

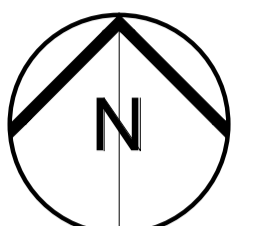

LEGEND:

- A PHENOLIC PANEL
- B WOOD SIDING
- C TEMPERED GLASS GUARDRAIL



1 North Elevation
A5 Scale = 1:75

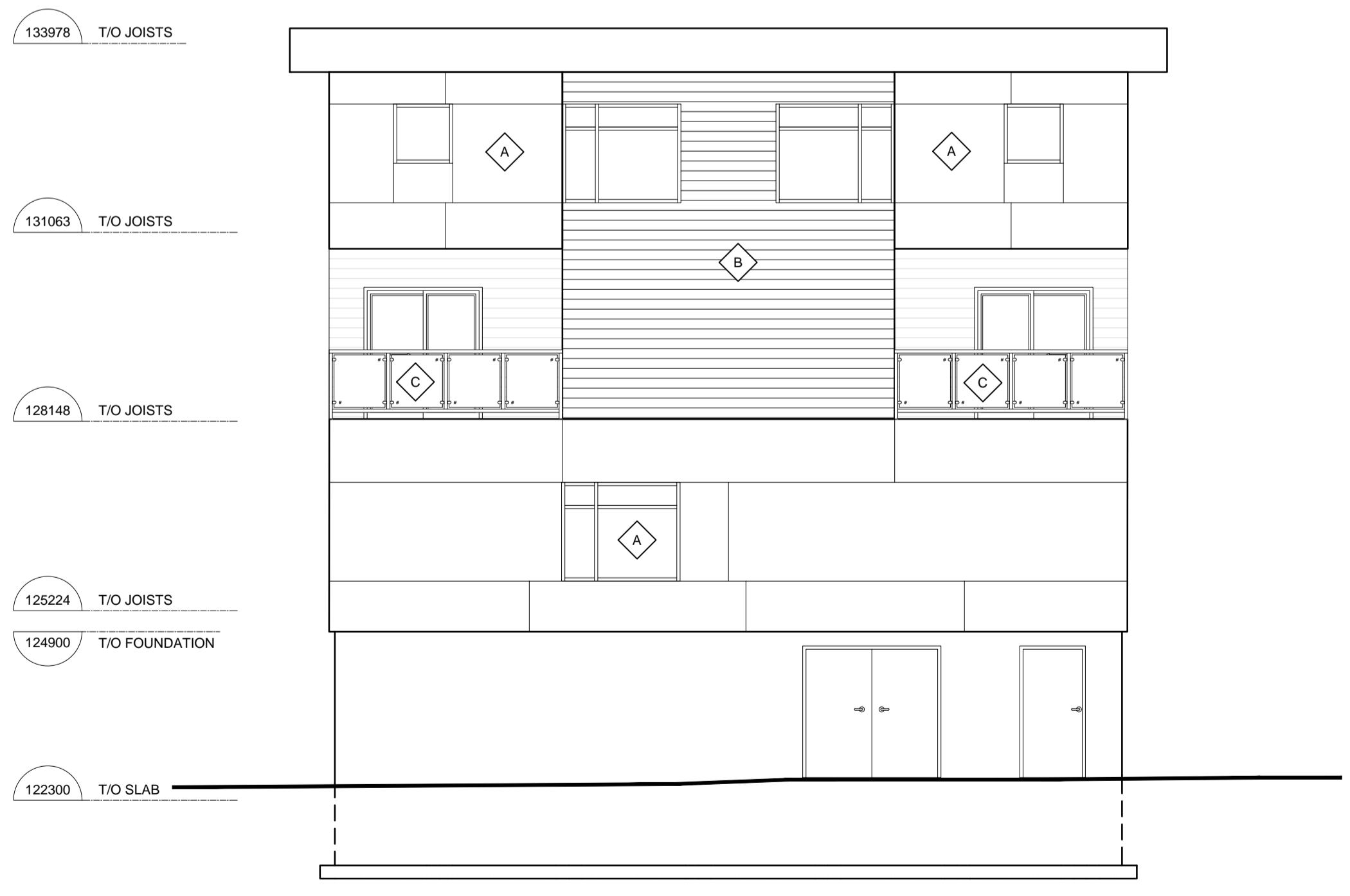

2 South Elevation
A5 Scale = 1:75

No	ISSUE/REVISION	DATE
N°	ÉMISSION/RÉVISION	DATE
3	Re-Issued for Zoning By-law Amendment	26.01.24
2	Issued for Zoning By-law Amendment	06.06.23
1	Issued for Pre-Application Consultation	08.08.22

BRYDEN GIBSON
ARCHITECTS INCORPORATED

1066 Somerset Street West, Suite 200, Ottawa Ontario, K1Y 4T3
Telephone: 613.724.9914 E-mail: architecture@brydengibson.ca

PROJECT NAME NOM DU PROJET		Taite Residence	
121 Brae Cres, Stittsville, ON K2S 1P1			
DRAWING TITLE TITRE DU DESSIN		Proposed Elevations	
JOB No 737-22	N° DE PROJET	DATE August 2022	DATE
SCALE As Noted	ECHELLE	PRINTING SCALE/ ÉCHELLE D'IMPRESSION	
CONCEPTION BY SG	CONÇUS PAR	IF THIS BAR IS NOT 25mm LONG, ADJUST YOUR PRINTING SCALE.	
DRAWN BY WKW	DESSINÉ PAR	SI CETTE LIGNE NE MESURE PAS 25mm, AJUSTER VOTRE ÉCHELLE D'IMPRESSION.	
CHECKED BY SG	VÉRIFIÉ PAR		
ARCHITECT'S STAMP	DRAWING No	DESSIN N°	
		A5	
SCEAU D'ARCHITECTE	REVISION No	0	REVISION N°

AutoCAD file: \\bryden\projects\737-22_121 Brae Cres\737-22_121 Brae Cres\737-22_121 Brae Cres - Zoning By-law Amendment - 2024.dwg, last updated: 2024-07-17 13:34:04