



**PATERSON
GROUP**

April 20, 2023
File: PE4799-LET.01

Julian of Norwich Anglican Church
7 Rossland Avenue
Ottawa, Ontario
K2G 2K2

Attention: **Reverend Monique Stone**

Subject: **Phase I-Environmental Site Assessment Update**
8 Withrow Avenue
Ottawa, Ontario

Consulting Engineers

9 Auriga Drive
Ottawa, Ontario
K2E 7T9

Tel: (613) 226-7381

Geotechnical Engineering
Environmental Engineering
Hydrogeology
Materials Testing
Building Science
Rural Development Design
Retaining Wall Design
Noise and Vibration Studies

patersongroup.ca

Dear Reverend Stone,

Further to your request, Paterson Group (Paterson) conducted a Phase I Environmental Site Assessment (ESA) Update for the aforementioned property. This report updates a Phase I ESA entitled "Phase I Environmental Site Assessment, 8 Withrow Avenue, Ottawa, Ontario" prepared by Paterson Group Inc. (Paterson), dated December 9, 2019.

This update report is intended to meet the requirements for an updated Phase I ESA, as per the MECP O.Reg. 153/04, as amended. This update report is to be read in conjunction with the 2020 report.

Background

The Phase I Property is located on the western corner of the Withrow Avenue and Merivale Road intersection, in the City of Ottawa, Ontario. Refer to Figure 1 - Key Plan following the text of this letter.

The Phase I Property is occupied by a church and repository located in the central and southwestern portions of the Phase I Property, respectively. The Phase I Property is situated in an area serviced by the municipality.





Previous Engineering Reports

The Phase I – ESA completed in 2019 by Paterson identified four potentially contaminating activities PCAs that were considered to result in areas of potential environmental concern (APECs) on the Phase I Property.

- Former fuel oil underground storage tank (UST) used for heating purposes located in the central portion of the Phase I Property
- Retail fuel outlet (RFO) on property to the south, across Rossland Avenue
- RFO on property to the east, across Merivale Road
- Former dry cleaners located on property to the north, across Withrow Avenue

Based on the identified APECs, a Phase II – ESA was recommended and completed.

The Phase II ESA Report, entitled “*Phase II Environmental Site Assessment, 8 Withrow Avenue, Ottawa, Ontario,*” prepared by Paterson Group Inc. (Paterson), dated February 15, 2023, was reviewed as part of this assessment.

The Phase II - ESA involved the advancement of three groundwater monitoring wells on the Phase I Property. The monitoring wells were strategically placed to address the identified APECs on the Phase I Property.

The soil profile generally consisted of a surficial layer of topsoil or asphaltic concrete, overlying a sand-gravel pavement base, or reworked native soil. The reworked native material and pavement base were underlain by brown silty clay till with sand and gravel. Practical refusal was reached at depths ranging from 2.62 to 1.47 m below the existing grade on inferred bedrock.

Three soil samples were submitted for petroleum hydrocarbon (PHC) and volatile organic compound (VOC) analysis. All soil samples complied with the selected MECP Table 7 Residential standards.

Three groundwater samples were also submitted for PHC, BTEX and/or VOC analysis. No visual or olfactory signs of contamination were noted in the groundwater.

All of the submitted groundwater samples complied with the selected MECP Table 7 Residential standards.

Based on the results of the Phase II – ESA, it was determined that the identified APECs had not impacted the Phase I Property and as a result, no further work was recommended at the time of the assessment.



Records Update

Environmental Risk Information Services (ERIS) Report

An ERIS (Environmental Risk Information Service) Report was obtained for the Phase I Property and properties within the Phase I Study Area.

According to the ERIS report, there are no records associated with the Phase I Property.

The majority of the records identified within the Phase I Study Area pertained to water well information system records and boreholes, as well as multiple records relating to the various retail fuel outlets (RFOs) previously identified in the original Phase I – ESA, located along Merivale Road.

No additional PCAs were identified through a review of the ERIS report. A copy of the report is appended to this letter.

Property Owner Representative Interview

Mr. Stephen Lane, a representative of the current property owner, was interviewed at the time of the site visit. Mr. Lane informed Paterson that no major renovations or changes have been made to the Phase I Property or subject buildings since the 2019 assessment. Mr. Lane also indicated that the sump pumps located in the basement of the subject building had recently been upgraded.

Mr. Lane was unaware of any environmental concerns on the Phase I Property or in the immediate vicinity.

Site Reconnaissance

A site visit was conducted on April 18, 2023, by personnel from the Environmental Department of Paterson Group. Weather conditions were sunny with a temperature of approximately 12° C. In addition to the site, the uses of neighbouring properties within the Phase I Study Area were also assessed at the time of the site visit.

The Phase I Property is currently occupied by a multi-use institutional building, with space for worship, a community hall, kitchen, daycare/preschool, book shop, second-hand shop, and storage/office spaces. A detached rectory was located to the rear of the subject site.

The location of a previously identified UST formerly used to heat the subject building was inspected at the time of the site visit.



No staining or unusual odours were noted in the vicinity of the UST. No evidence of current or former railway/spur lines or unusual substances were observed on the Phase I Property at the time of the site visit.

Site drainage consists primarily of sheet flow to catch basins located along Rossland Avenue as well as in the paved parking lot located in the southern portion of the Phase I Property. The site topography is relatively at grade with Rossland Avenue and Merivale Road, while the regional topography slopes down in a southerly direction.

No additional PCAs were identified during the site visit.

Assessment of Uncertainty and/or Absence of Information

The information available for review as part of the preparation of the Phase I- ESA is considered to be sufficient to conclude that no additional PCAs were identified within the Phase I Property. The previously identified on-site PCA and two off-site PCAs (RFOs) in the 2019 assessment, are considered to result in APECs on the Phase I Property.

Conceptual Site Model

No changes have been made to the Phase I Property or Phase I Study Area since the completion of the 2019 Phase I – ESA and as such, the conceptual site model (CSM) does not require any modification. Please refer to the original Phase I – ESA for a detailed description of the CSM.

Conclusion

As a result of the records update and follow-up site visit undertaken as part of this assessment in order to meet the requirements of O.Reg. 153/04, as amended, **it is our opinion that a Phase II ESA Update is required for the subject site.**

Statement of Limitations

This Phase I - Environmental Site Assessment Update report has been prepared under the supervision of a Qualified Person, in general accordance with Ontario Regulation 153/04, as amended, under the Environmental Protection Act.

The conclusions presented herein are based on information gathered from a limited historical review and field inspection program.





The findings of the Phase I ESA Update are based on a review of readily available geological, historical, and regulatory information and a cursory review made at the time of the field assessment.

Should any conditions be encountered at the site and/or historical information that differ from our findings, we request that we be notified immediately in order to allow for a reassessment.

This report was prepared for the sole use of Norwich Anglican Church. Permission and notification from Julian of Norwich Anglican Church of Ottawa and Paterson will be required to release this report to any other party.

We trust that this submission satisfies your current requirements. Should you have any questions please contact the undersigned.

Paterson Group Inc.

Samuel Berube, EIT

Mark S. D'Arcy, P.Eng., Q.P. ESA

Report Distribution:

- Julian of Norwich Anglican Church
- Paterson Group



Appendix:

- ERIS Report
- Figure 1 – Key Plan
- Drawing PE4799-1 – Site Plan
- Drawing PE4799-2 – Surrounding Land Use Plan





DATABASE REPORT

Project Property: *PE4799 - Phase I - ESA
8 Withrow Avenue
Nepean ON K2G 2H6*

Project No: *57234*

Report Type: *Standard Report*

Order No: *23041300063*

Requested by: *Paterson Group Inc.*

Date Completed: *April 18, 2023*

Table of Contents

Table of Contents.....	2
Executive Summary.....	3
Executive Summary: Report Summary.....	4
Executive Summary: Site Report Summary - Project Property.....	6
Executive Summary: Site Report Summary - Surrounding Properties.....	7
Executive Summary: Summary By Data Source.....	29
Map.....	57
Aerial.....	58
Topographic Map.....	59
Detail Report.....	60
Unplottable Summary.....	324
Unplottable Report.....	329
Appendix: Database Descriptions.....	362
Definitions.....	371

Notice: IMPORTANT LIMITATIONS and YOUR LIABILITY

Reliance on information in Report: This report DOES NOT replace a full Phase I Environmental Site Assessment but is solely intended to be used as a database review of environmental records.

License for use of information in Report: No page of this report can be used without this cover page, this notice and the project property identifier. The information in Report(s) may not be modified or re-sold.

Your Liability for misuse: Using this Service and/or its reports in a manner contrary to this Notice or your agreement will be in breach of copyright and contract and ERIS may obtain damages for such mis-use, including damages caused to third parties, and gives ERIS the right to terminate your account, rescind your license to any previous reports and to bar you from future use of the Service.

No warranty of Accuracy or Liability for ERIS: The information contained in this report has been produced by ERIS Information Limited Partnership ("ERIS") using various sources of information, including information provided by Federal and Provincial government departments. The report applies only to the address and up to the date specified on the cover of this report, and any alterations or deviation from this description will require a new report. This report and the data contained herein does not purport to be and does not constitute a guarantee of the accuracy of the information contained herein and does not constitute a legal opinion nor medical advice. Although ERIS has endeavored to present you with information that is accurate, ERIS disclaims, any and all liability for any errors, omissions, or inaccuracies in such information and data, whether attributable to inadvertence, negligence or otherwise, and for any consequences arising therefrom. Liability on the part of ERIS is limited to the monetary value paid for this report.

Trademark and Copyright: You may not use the ERIS trademarks or attribute any work to ERIS other than as outlined above. This Service and Report (s) are protected by copyright owned by ERIS Information Limited Partnership. Copyright in data used in the Service or Report(s) (the "Data") is owned by ERIS or its licensors. The Service, Report(s) and Data may not be copied or reproduced in whole or in any substantial part without prior written consent of ERIS.

Executive Summary

Property Information:

Project Property: PE4799 - Phase I - ESA
8 Withrow Avenue Nepean ON K2G 2H6

Project No: 57234

Coordinates:

Latitude: 45.3547771
Longitude: -75.7368678
UTM Northing: 5,022,626.93
UTM Easting: 442,283.08
UTM Zone: 18T

Elevation: 321 FT
97.88 M

Order Information:

Order No: 23041300063
Date Requested: April 13, 2023
Requested by: Paterson Group Inc.
Report Type: Standard Report

Historical/Products:

Executive Summary: Report Summary

<i>Database</i>	<i>Name</i>	<i>Searched</i>	<i>Project Property</i>	<i>Within 0.25 km</i>	<i>Total</i>
AAGR	<i>Abandoned Aggregate Inventory</i>	Y	0	0	0
AGR	<i>Aggregate Inventory</i>	Y	0	0	0
AMIS	<i>Abandoned Mine Information System</i>	Y	0	0	0
ANDR	<i>Anderson's Waste Disposal Sites</i>	Y	0	0	0
AST	<i>Aboveground Storage Tanks</i>	Y	0	0	0
AUWR	<i>Automobile Wrecking & Supplies</i>	Y	0	0	0
BORE	<i>Borehole</i>	Y	0	3	3
CA	<i>Certificates of Approval</i>	Y	0	9	9
CDRY	<i>Dry Cleaning Facilities</i>	Y	0	2	2
CFOT	<i>Commercial Fuel Oil Tanks</i>	Y	0	0	0
CHEM	<i>Chemical Manufacturers and Distributors</i>	Y	0	0	0
CHM	<i>Chemical Register</i>	Y	0	0	0
CNG	<i>Compressed Natural Gas Stations</i>	Y	0	0	0
COAL	<i>Inventory of Coal Gasification Plants and Coal Tar Sites</i>	Y	0	0	0
CONV	<i>Compliance and Convictions</i>	Y	0	0	0
CPU	<i>Certificates of Property Use</i>	Y	0	1	1
DRL	<i>Drill Hole Database</i>	Y	0	0	0
DTNK	<i>Delisted Fuel Tanks</i>	Y	0	21	21
EASR	<i>Environmental Activity and Sector Registry</i>	Y	0	1	1
EBR	<i>Environmental Registry</i>	Y	0	2	2
ECA	<i>Environmental Compliance Approval</i>	Y	0	3	3
EEM	<i>Environmental Effects Monitoring</i>	Y	0	0	0
EHS	<i>ERIS Historical Searches</i>	Y	0	28	28
EIIS	<i>Environmental Issues Inventory System</i>	Y	0	0	0
EMHE	<i>Emergency Management Historical Event</i>	Y	0	0	0
EPAR	<i>Environmental Penalty Annual Report</i>	Y	0	0	0
EXP	<i>List of Expired Fuels Safety Facilities</i>	Y	0	0	0
FCON	<i>Federal Convictions</i>	Y	0	0	0
FCS	<i>Contaminated Sites on Federal Land</i>	Y	0	0	0
FOFT	<i>Fisheries & Oceans Fuel Tanks</i>	Y	0	0	0
FRST	<i>Federal Identification Registry for Storage Tank Systems (FIRSTS)</i>	Y	0	0	0
FST	<i>Fuel Storage Tank</i>	Y	0	17	17
FSTH	<i>Fuel Storage Tank - Historic</i>	Y	0	4	4
GEN	<i>Ontario Regulation 347 Waste Generators Summary</i>	Y	0	94	94
GHG	<i>Greenhouse Gas Emissions from Large Facilities</i>	Y	0	0	0
HINC	<i>TSSA Historic Incidents</i>	Y	0	1	1
IAFT	<i>Indian & Northern Affairs Fuel Tanks</i>	Y	0	0	0

Database	Name	Searched	Project Property	Within 0.25 km	Total
INC	<i>Fuel Oil Spills and Leaks</i>	Y	0	1	1
LIMO	<i>Landfill Inventory Management Ontario</i>	Y	0	0	0
MINE	<i>Canadian Mine Locations</i>	Y	0	0	0
MNR	<i>Mineral Occurrences</i>	Y	0	0	0
NATE	<i>National Analysis of Trends in Emergencies System (NATES)</i>	Y	0	0	0
NCPL	<i>Non-Compliance Reports</i>	Y	0	0	0
NDFT	<i>National Defense & Canadian Forces Fuel Tanks</i>	Y	0	0	0
NDSP	<i>National Defense & Canadian Forces Spills</i>	Y	0	0	0
NDWD	<i>National Defence & Canadian Forces Waste Disposal Sites</i>	Y	0	0	0
NEBI	<i>National Energy Board Pipeline Incidents</i>	Y	0	0	0
NEBP	<i>National Energy Board Wells</i>	Y	0	0	0
NEES	<i>National Environmental Emergencies System (NEES)</i>	Y	0	0	0
NPCB	<i>National PCB Inventory</i>	Y	0	0	0
NPRI	<i>National Pollutant Release Inventory</i>	Y	0	0	0
OGWE	<i>Oil and Gas Wells</i>	Y	0	0	0
OGGW	<i>Ontario Oil and Gas Wells</i>	Y	0	0	0
OPCB	<i>Inventory of PCB Storage Sites</i>	Y	0	0	0
ORD	<i>Orders</i>	Y	0	0	0
PAP	<i>Canadian Pulp and Paper</i>	Y	0	0	0
PCFT	<i>Parks Canada Fuel Storage Tanks</i>	Y	0	0	0
PES	<i>Pesticide Register</i>	Y	0	5	5
PINC	<i>Pipeline Incidents</i>	Y	0	0	0
PRT	<i>Private and Retail Fuel Storage Tanks</i>	Y	0	6	6
PTTW	<i>Permit to Take Water</i>	Y	0	0	0
REC	<i>Ontario Regulation 347 Waste Receivers Summary</i>	Y	0	0	0
RSC	<i>Record of Site Condition</i>	Y	0	2	2
RST	<i>Retail Fuel Storage Tanks</i>	Y	0	11	11
SCT	<i>Scott's Manufacturing Directory</i>	Y	0	2	2
SPL	<i>Ontario Spills</i>	Y	0	10	10
SRDS	<i>Wastewater Discharger Registration Database</i>	Y	0	0	0
TANK	<i>Anderson's Storage Tanks</i>	Y	0	0	0
TCFT	<i>Transport Canada Fuel Storage Tanks</i>	Y	0	0	0
VAR	<i>Variances for Abandonment of Underground Storage Tanks</i>	Y	0	0	0
WDS	<i>Waste Disposal Sites - MOE CA Inventory</i>	Y	0	0	0
WDSH	<i>Waste Disposal Sites - MOE 1991 Historical Approval Inventory</i>	Y	0	0	0
WWIS	<i>Water Well Information System</i>	Y	0	59	59
Total:			0	282	282

Executive Summary: Site Report Summary - Project Property

<i>Map Key</i>	<i>DB</i>	<i>Company/Site Name</i>	<i>Address</i>	<i>Dir/Dist (m)</i>	<i>Elev diff (m)</i>	<i>Page Number</i>
--------------------	-----------	--------------------------	----------------	---------------------	--------------------------	------------------------

No records found in the selected databases for the project property.

Executive Summary: Site Report Summary - Surrounding Properties

Map Key	DB	Company/Site Name	Address	Dir/Dist (m)	Elev Diff (m)	Page Number
1	WWIS		lot 34 con 1 ON Well ID: 1505868	SW/52.6	0.69	60
2	WWIS		lot 34 con 1 ON Well ID: 1505699	NE/58.7	0.00	62
3	WWIS		lot 34 con 1 ON Well ID: 1505566	SE/59.6	0.00	65
4	WWIS		lot 34 con 1 ON Well ID: 1505463	N/70.1	0.00	67
5	BORE		ON	ESE/73.0	0.00	70
6	WWIS		lot 34 con 1 ON Well ID: 1505627	ESE/73.1	0.00	72
7	WWIS		lot 34 con 1 ON Well ID: 1505626	ESE/73.9	0.00	74
8	BORE		ON	E/79.1	0.00	77
9	CA	SHELL CANADA PRODUCTS CO.-LOTS 117-126	MERIVALE RD./ROSLAND AVE. NEPEAN CITY ON	E/79.8	0.00	78
9	CA	SHELL CANADA PRODUCTS CO.-LOTS 117-126	MERIVALE RD./ROSLAND AVE. NEPEAN CITY ON	E/79.8	0.00	79
10	WWIS		1540 MERIVALE ROAD NEAPEAN ON Well ID: 7194997	E/81.0	0.00	79
11	SPL	PRIVATE OWNER	1548 MERIVALE ROAD MOTOR VEHICLE (OPERATING FLUID) OTTAWA CITY ON K2G 3J8	ESE/86.8	0.08	83

<i>Map Key</i>	<i>DB</i>	<i>Company/Site Name</i>	<i>Address</i>	<i>Dir/Dist (m)</i>	<i>Elev Diff (m)</i>	<i>Page Number</i>
11	SPL	PRIVATE OWNER	1548 MERIVALE ROAD MOTOR VEHICLE (OPERATING FLUID) OTTAWA CITY ON K2G 3J8	ESE/86.8	0.08	83
11	PRT	SHELL CANADA PRODUCTS LTD DAVE REID	1548 MERIVALE RD NEPEAN ON K2G3J8	ESE/86.8	0.08	84
11	PRT	MERIVALE SERVICE CENTER	1548 MERIVALE RD NEPEAN ON K2G3J8	ESE/86.8	0.08	84
11	PRT		1548 MERIVALE RD. OTTAWA ON	ESE/86.8	0.08	84
11	SPL	UNKNOWN	1548 MERIVALE RD. NEPEAN CITY ON K2G 3J8	ESE/86.8	0.08	84
11	SPL	PRIVATE OWNER	1548 MERRIVALE ROAD MOTOR VEHICLE (OPERATING FLUID) NEPEAN CITY ON	ESE/86.8	0.08	85
11	SPL	SHELL CANADA PRODUCTS LTD.	1548 MERIVALE RD. SERVICE STATION NEPEAN CITY ON K2G 3J8	ESE/86.8	0.08	86
11	SPL	PRIVATE OWNER	1548 MERIVALE ROAD AT ROSSLAND. MOTOR VEHICLE (OPERATING FLUID) OTTAWA CITY ON K2G 3J8	ESE/86.8	0.08	87
11	RST	MERIVALE SHELL	1548 MERIVALE RD NEPEAN ON K2G3J8	ESE/86.8	0.08	87
11	RST	T & P SHELL	1548 MERIVALE RD NEPEAN ON K2G 3J8	ESE/86.8	0.08	87
11	FSTH	T & P SHELL	1548 MERIVALE RD NEPEAN ON K2G 3J8	ESE/86.8	0.08	88
11	FSTH	1561643 ONTARIO INC O/A GAS STN	1548 MERIVALE RD NEPEAN ON K2G 3J8	ESE/86.8	0.08	88
11	HINC		1548 MERIVALE ROAD Ottawa ON	ESE/86.8	0.08	89

Map Key	DB	Company/Site Name	Address	Dir/Dist (m)	Elev Diff (m)	Page Number
11	DTNK	SHELL CANADA PRODUCTS**	1548 MERIVALE RD NEPEAN ON K2G 3J8	ESE/86.8	0.08	89
11	DTNK	MERIVALE SERVICE CENTER	1548 MERIVALE RD NEPEAN ON K2G 3J8	ESE/86.8	0.08	90
11	FST	1681734 ONTARIO INC O/A SHELL C03499	1548 MERIVALE RD NEPEAN K2G 3J8 ON CA ON	ESE/86.8	0.08	90
11	FST	1681734 ONTARIO INC O/A SHELL C03499	1548 MERIVALE RD NEPEAN K2G 3J8 ON CA ON	ESE/86.8	0.08	91
11	FST	1681734 ONTARIO INC O/A SHELL C03499	1548 MERIVALE RD NEPEAN K2G 3J8 ON CA ON	ESE/86.8	0.08	91
11	RST	T & P SHELL	1548 MERIVALE RD NEPEAN ON K2G3J8	ESE/86.8	0.08	92
11	GEN	The Laurin Group	1548 Merivale Road Ottawa ON	ESE/86.8	0.08	92
11	RST	T & P SHELL	1548 MERIVALE RD NEPEAN ON K2G3J8	ESE/86.8	0.08	92
11	DTNK		1548 MERIVALE RD NEPEAN ON K2G 3J8	ESE/86.8	0.08	92
12	WWIS		1543 MERIVALE ROAD lot 16 NEPEAN ON Well ID: 1535989	ENE/93.0	0.00	93
13	WWIS		1541 MERIVALE RD. OTTAWA ON Well ID: 7226985	ENE/95.5	0.00	95
14	CA	O'TOOLE'S ROADHOUSE RESTAURANTS	CORNER MERIVALE RD. & CAPICANO NEPEAN CITY ON	NE/96.0	0.00	99
14	CA	TG QUICKLY'S	CAPILANO & MERIVALE NEPEAN CITY ON	NE/96.0	0.00	99

Map Key	DB	Company/Site Name	Address	Dir/Dist (m)	Elev Diff (m)	Page Number
15	WWIS		1541 MERIVALE ROAD Ottawa ON <i>Well ID: 7227730</i>	ENE/96.7	0.00	99
16	WWIS		1541 MERIVALE RD Ottawa ON <i>Well ID: 7187752</i>	ENE/98.4	0.00	102
17	WWIS		1541 MERIVALE ROAD Ottawa ON <i>Well ID: 7230962</i>	ENE/100.7	0.00	105
18	WWIS		ON <i>Well ID: 7387883</i>	E/105.0	-1.00	108
19	WWIS		1541 MERVIDE RD Ottawa ON <i>Well ID: 7187751</i>	NE/107.5	0.00	109
20	WWIS		ON <i>Well ID: 7226334</i>	NE/108.6	0.00	112
21	CA	MERIVALE BINGO	1545 MERIVALE ROAD NEPEAN CITY ON K2G 3J4	E/110.9	-1.00	113
21	PRT	MARK W LINZMAYER	1543 MERIVALE RD NEPEAN ON	E/110.9	-1.00	114
21	PRT	MIKES ULTRAMAR	1543 MERIVALE RD NEPEAN ON	E/110.9	-1.00	114
21	SPL	PRIVATE OWNER	1545 MERIVALE RD STORAGE TANK/BARREL NEPEAN CITY ON K2G 3J4	E/110.9	-1.00	114
21	EHS		1545 Merivale Rd Ottawa ON K2G 5W1	E/110.9	-1.00	115
21	EHS		1545 Merivale Road Ottawa ON	E/110.9	-1.00	115
21	GEN	STEVEN KIMMEL	1545 MERIVALE RD OTTAWA ON K2G 3J4	E/110.9	-1.00	115

<i>Map Key</i>	<i>DB</i>	<i>Company/Site Name</i>	<i>Address</i>	<i>Dir/Dist (m)</i>	<i>Elev Diff (m)</i>	<i>Page Number</i>
21	EHS		1543 Merivale Road n/a ON	E/110.9	-1.00	116
21	GEN	Ultramar Ltd	1543 Merivale Rd. Ottawa ON K2G 3J4	E/110.9	-1.00	116
21	FSTH	LAM'S PETROLEUM	1543 MERIVALE RD NEPEAN ON	E/110.9	-1.00	116
21	EBR	Ultramar Ltd.	1543 Merivale Road Ottawa Ontario Ottawa ON	E/110.9	-1.00	117
21	EBR	Ultramar Ltd.	1543 Merivale Road Ottawa CITY OF OTTAWA ON	E/110.9	-1.00	117
21	FSTH	LAM'S PETROLEUM	1543 MERIVALE RD NEPEAN ON K2G 3J4	E/110.9	-1.00	117
21	CA	Ultramar Ltee/Ultramar Ltd.	1543 Merivale Rd Ottawa ON	E/110.9	-1.00	118
21	CA	Ultramar Ltd.	1543 Merivale Road Ottawa ON	E/110.9	-1.00	118
21	DTNK	MARK W LINZMAYER	1543 MERIVALE RD NEPEAN ON K2G 3J4	E/110.9	-1.00	119
21	DTNK	LAM'S PETROLEUM	1543 MERIVALE RD NEPEAN ON	E/110.9	-1.00	119
21	DTNK	LAM'S PETROLEUM	1543 MERIVALE RD NEPEAN ON	E/110.9	-1.00	120
21	DTNK	LAM'S PETROLEUM	1543 MERIVALE RD NEPEAN ON	E/110.9	-1.00	120
21	GEN	Ultramar Ltd	1543 Merivale Rd. Ottawa ON	E/110.9	-1.00	121

<i>Map Key</i>	<i>DB</i>	<i>Company/Site Name</i>	<i>Address</i>	<i>Dir/Dist (m)</i>	<i>Elev Diff (m)</i>	<i>Page Number</i>
21	GEN	Ultramar Ltd	1543 Merivale Rd. Ottawa ON	E/110.9	-1.00	121
21	GEN	Ultramar Ltd	1543 Merivale Rd. Ottawa ON	E/110.9	-1.00	122
21	FST	LAM'S PETROLEUM	1543 MERIVALE RD NEPEAN K2G 3J4 ON CA ON	E/110.9	-1.00	122
21	FST	LAM'S PETROLEUM	1543 MERIVALE RD NEPEAN K2G 3J4 ON CA ON	E/110.9	-1.00	123
21	FST	LAM'S PETROLEUM	1543 MERIVALE RD NEPEAN K2G 3J4 ON CA ON	E/110.9	-1.00	123
21	FST	LAM'S PETROLEUM	1543 MERIVALE RD NEPEAN K2G 3J4 ON CA ON	E/110.9	-1.00	124
21	FST	LAM'S PETROLEUM	1543 MERIVALE RD NEPEAN K2G 3J4 ON CA ON	E/110.9	-1.00	124
21	GEN	Ultramar Ltd	1543 Merivale Rd. Ottawa ON K2G 3J4	E/110.9	-1.00	125
21	GEN	Ultramar Ltd	1543 Merivale Rd. Ottawa ON	E/110.9	-1.00	125
21	DTNK	LAM'S PETROLEUM	1543 MERIVALE RD NEPEAN K2G 3J4 ON CA ON	E/110.9	-1.00	125
21	DTNK	LAM'S PETROLEUM	1543 MERIVALE RD NEPEAN K2G 3J4 ON CA ON	E/110.9	-1.00	126
21	ECA	Ultramar Ltee/Ultramar Ltd.	1543 Merivale Rd Ottawa ON H3A 3L3	E/110.9	-1.00	126

Map Key	DB	Company/Site Name	Address	Dir/Dist (m)	Elev Diff (m)	Page Number
21	ECA	Ultramar Ltd.	1543 Merivale Road Ottawa ON	E/110.9	-1.00	127
21	GEN	Ultramar Ltd	1543 Merivale Rd. Ottawa ON K2G 3J4	E/110.9	-1.00	127
21	GEN	Ultramar Ltd	1543 Merivale Rd. Ottawa ON K2G 3J4	E/110.9	-1.00	127
21	GEN	Ultramar Ltd	1543 Merivale Rd. Ottawa ON K2G 3J4	E/110.9	-1.00	128
21	GEN	Parkland Fuel Corp.	1543 Merivale Rd. Ottawa ON K2G 3J4	E/110.9	-1.00	128
21	GEN	Parkland Fuel Corp.	1543 Merivale Rd. Ottawa ON K2G 3J4	E/110.9	-1.00	129
21	RST	ULTRAMAR	1543 MERIVALE RD NEPEAN ON K2G3J4	E/110.9	-1.00	129
21	DTNK	LAM'S PETROLEUM	1543 MERIVALE RD NEPEAN K2G 3J4 ON CA ON	E/110.9	-1.00	129
21	DTNK	LAM'S PETROLEUM	1543 MERIVALE RD NEPEAN K2G 3J4 ON CA ON	E/110.9	-1.00	130
21	DTNK	LAM'S PETROLEUM	1543 MERIVALE RD NEPEAN K2G 3J4 ON CA ON	E/110.9	-1.00	130
21	DTNK	LAM'S PETROLEUM	1543 MERIVALE RD NEPEAN K2G 3J4 ON CA ON	E/110.9	-1.00	131
21	DTNK	LAM'S PETROLEUM	1543 MERIVALE RD NEPEAN K2G 3J4 ON CA ON	E/110.9	-1.00	132
21	FST	LAM'S PETROLEUM	1543 MERIVALE RD NEPEAN K2G 3J4 ON CA ON	E/110.9	-1.00	132

Map Key	DB	Company/Site Name	Address	Dir/Dist (m)	Elev Diff (m)	Page Number
21	DTNK		1543 MERIVALE RD NEPEAN ON K2G 3J4	E/110.9	-1.00	133
21	DTNK		1543 MERIVALE RD NEPEAN ON K2G 3J4	E/110.9	-1.00	133
21	FST	LAM'S PETROLEUM	1543 MERIVALE RD NEPEAN K2G 3J4 ON CA ON	E/110.9	-1.00	134
21	FST	PARKLAND CORPORATION	1543 MERIVALE RD NEPEAN K2G 3J4 ON CA ON	E/110.9	-1.00	134
21	FST	PARKLAND CORPORATION	1543 MERIVALE RD NEPEAN K2G 3J4 ON CA ON	E/110.9	-1.00	135
21	FST	LAM'S PETROLEUM	1543 MERIVALE RD NEPEAN K2G 3J4 ON CA ON	E/110.9	-1.00	135
21	FST	LAM'S PETROLEUM	1543 MERIVALE RD NEPEAN K2G 3J4 ON CA ON	E/110.9	-1.00	136
21	RST	ULTRAMAR	1543 MERIVALE RD OTTAWA ON K2G3J4	E/110.9	-1.00	136
21	GEN	Parkland Corp.	1543 Merivale Rd. Ottawa ON K2G 3J4	E/110.9	-1.00	137
21	GEN	Parkland Corp.	1543 Merivale Rd. Ottawa ON K2G 3J4	E/110.9	-1.00	137
22	WWIS		1541 MERIVALE RD. OTTAWA ON Well ID: 7226986	NE/123.1	0.00	137
23	WWIS		1541 MERIVALE ROAD Ottawa ON Well ID: 7256629	ENE/123.1	0.00	141

Map Key	DB	Company/Site Name	Address	Dir/Dist (m)	Elev Diff (m)	Page Number
24	WWIS		ON Well ID: 7387882	ENE/123.3	-0.31	144
25	WWIS		lot 33 con 1 ON Well ID: 1505366	S/126.1	1.04	145
26	GEN	Ottawa-Carleton District School Board Health & Safety	20 Rossland Avenue Nepean ON K2G 1H6	SW/126.6	1.00	148
27	EHS		1545 Merivale Road Nepean ON K2G 3J4	E/127.1	-1.00	149
28	WWIS		lot 34 con 1 ON Well ID: 1505690	W/127.3	0.00	149
29	WWIS		1541 MERIVALE RD Ottawa ON Well ID: 7220994	ENE/129.3	-0.31	152
30	WWIS		1541 MERIVALE Ottawa ON Well ID: 7220995	ENE/132.8	0.00	155
31	WWIS		lot 34 con 1 ON Well ID: 1505427	WSW/133.0	1.00	158
32	EHS		1550 Merivale Rd Nepean ON K2G 3J8	SE/134.4	-1.00	161
32	EHS		1550 Merivale Rd Nepean ON K2G 3J8	SE/134.4	-1.00	161
32	EHS		1550 Merivale Rd Nepean ON K2G 3J8	SE/134.4	-1.00	161
33	WWIS		COUNTY RD 14 INGLESIDE ON Well ID: 7227736	NE/137.2	0.00	161
34	WWIS		lot 34 con 1 ON Well ID: 1505502	WNW/140.9	0.00	164

<i>Map Key</i>	<i>DB</i>	<i>Company/Site Name</i>	<i>Address</i>	<i>Dir/Dist (m)</i>	<i>Elev Diff (m)</i>	<i>Page Number</i>
35	PRT	BERNARD PELLETIER	1537 MERIVALE RD NEPEAN ON K2G 3J3	NE/144.7	0.00	166
35	RST	CITYVIEW SUNOCO	1537 MERIVALE RD NEPEAN ON K2G3J3	NE/144.7	0.00	166
35	RST	SUNOCO INC	1537 MERIVALE RD NEPEAN ON K2G 3J3	NE/144.7	0.00	167
35	SPL	Kem Oil Limited	1537 Merivale Rd, Nepean Ottawa ON	NE/144.7	0.00	167
35	EHS		1537 Merivale Road Ottawa ON	NE/144.7	0.00	167
35	RSC	CITRINE DEVELOPMENTS INCORPORATED	1537 MERIVALE RD, OTTAWA, ON, K2G 3J3 ON K2G 3J3	NE/144.7	0.00	168
35	DTNK	1189526 ONTARIO INC	1537 MERIVALE RD NEPEAN ON K2G 3J3	NE/144.7	0.00	168
35	DTNK	1189526 ONTARIO INC	1537 MERIVALE RD NEPEAN ON	NE/144.7	0.00	169
35	DTNK	1189526 ONTARIO INC	1537 MERIVALE RD NEPEAN K2G 3J3 ON CA ON	NE/144.7	0.00	169
35	DTNK	1189526 ONTARIO INC	1537 MERIVALE RD NEPEAN K2G 3J3 ON CA ON	NE/144.7	0.00	170
35	DTNK	1189526 ONTARIO INC	1537 MERIVALE RD NEPEAN K2G 3J3 ON CA ON	NE/144.7	0.00	171
35	FST	1189526 ONTARIO INC	1537 MERIVALE RD NEPEAN K2G 3J3 ON CA ON	NE/144.7	0.00	171
35	FST	1189526 ONTARIO INC	1537 MERIVALE RD NEPEAN K2G 3J3 ON CA ON	NE/144.7	0.00	172

Map Key	DB	Company/Site Name	Address	Dir/Dist (m)	Elev Diff (m)	Page Number
35	FST	1189526 ONTARIO INC	1537 MERIVALE RD NEPEAN K2G 3J3 ON CA ON	NE/144.7	0.00	172
36	WWIS		1541 MERIVALE RD. OTTAWA ON Well ID: 7226984	E/146.1	-1.00	173
37	EHS		1541 Merivale Road Nepean ON K2G 5W1	ENE/153.1	0.00	176
38	WWIS		lot 34 con A ON Well ID: 1504427	NNE/157.4	0.00	176
39	WWIS		1508 MERIVALE lot 34 con 1 Ottawa ON Well ID: 7318400	NNW/158.9	0.00	179
40	CA	PIZZA EXTRA LTD.	1541 MERIVALE ROAD NEPEAN CITY ON	ENE/160.7	0.00	182
40	EHS		1541 Merivale Rd Ottawa ON K2G 5W1	ENE/160.7	0.00	182
40	GEN	Trow Associates Inc.	1541 Merivale Road Ottawa ON K2G 3J6	ENE/160.7	0.00	182
40	EHS		1541 Merivale Road n/a ON	ENE/160.7	0.00	183
40	EHS		1541 Merivale Road Ottawa ON	ENE/160.7	0.00	183
40	GEN	1541 Merivale Road Ltd.	1541 Merivale Road OTTAWA ON	ENE/160.7	0.00	183
40	EHS		1541 Merivale Ottawa ON K2G 5W1	ENE/160.7	0.00	183
40	CPU	1541 Merivale Road Limited	1541 Merivale Road Ottawa, ON K2P 1Z3 Canada ON	ENE/160.7	0.00	184

Map Key	DB	Company/Site Name	Address	Dir/Dist (m)	Elev Diff (m)	Page Number
40	GEN	1541 Merivale Road Ltd.	1541 Merivale Road Ottawa ON K2G 5W1	ENE/160.7	0.00	184
40	GEN	1541 Merivale Road Ltd.	1541 Merivale Road Ottawa ON K2G 5W1	ENE/160.7	0.00	184
40	EHS		1541 Merivale Road Ottawa ON K2G 5W1	ENE/160.7	0.00	185
40	RSC	1541 MERIVALE ROAD LTD.	1541 MERIVALE ROAD, OTTAWA, ON K2G 5W1 Ottawa ON	ENE/160.7	0.00	185
41	WWIS		lot 34 con A ON Well ID: 1504624	NNE/160.7	0.00	186
42	WWIS		lot 34 con 1 ON Well ID: 1505702	NNW/160.8	0.00	189
43	EHS		1545 Merivale Rd Nepean ON K2G 3J4	E/161.0	-1.00	192
43	EHS		1545 Merivale Rd Nepean ON K2G 3J4	E/161.0	-1.00	192
43	EHS		1545 Merivale Rd Nepean ON K2G 3J4	E/161.0	-1.00	192
44	WWIS		1508 MERIVALE lot 34 con 1 Ottawa ON Well ID: 7318399	NNW/161.1	0.00	192
45	WWIS		1537 MERWALE RD lot 34 con A OTTAWA ON Well ID: 7050169	NNE/161.4	0.00	196
46	ECA	Theberge Developments Land Holdings Limited	21 Withrow Ave Ottawa ON K1Z 5L5	W/163.9	1.00	199
47	WWIS		1533 MERRIVALE ROAD lot 34 con A Ottawa ON	NNE/175.9	0.00	199

Map Key	DB	Company/Site Name	Address	Dir/Dist (m)	Elev Diff (m)	Page Number
			Well ID: 7328003			
48	GEN	Ottawa-Carleton District School Board	Elizabeth Wyn Wood 20 Rossland Avenue Nepean ON K2G 1H6	SSW/177.5	1.00	202
48	WWIS		20 ROSSLAND AVE lot 33 con 1 OTTAWA ON Well ID: 1534870	SSW/177.5	1.00	203
48	GEN	Ottawa-Carleton District School Board	20 Rossland Avenue Nepean ON K2G 1H6	SSW/177.5	1.00	204
48	GEN	Ottawa-Carleton District School Board	20 Rossland Avenue Nepean ON K2G 1H6	SSW/177.5	1.00	205
48	GEN	Ottawa-Carleton District School Board	20 Rossland Avenue Nepean ON K2G 1H6	SSW/177.5	1.00	205
48	GEN	Ottawa-Carleton District School Board	20 Rossland Avenue Nepean ON K2G 1H6	SSW/177.5	1.00	206
48	GEN	Ottawa-Carleton District School Board	20 Rossland Avenue Nepean ON K2G 1H6	SSW/177.5	1.00	207
48	GEN	Ottawa-Carleton District School Board	20 Rossland Avenue Nepean ON	SSW/177.5	1.00	208
48	GEN	Ottawa-Carleton District School Board	20 Rossland Avenue Nepean ON K2G 1H6	SSW/177.5	1.00	208
48	GEN	Ottawa-Carleton District School Board	20 Rossland Avenue Nepean ON K2G 1H6	SSW/177.5	1.00	209
48	GEN	Ottawa-Carleton District School Board	20 Rossland Avenue Nepean ON K2G 1H6	SSW/177.5	1.00	210
48	GEN	Ottawa-Carleton District School Board Health & Safety	20 Rossland Avenue Nepean ON K2G 1H6	SSW/177.5	1.00	211
48	GEN	Ottawa-Carleton District School Board Health & Safety	20 Rossland Avenue Nepean ON K2G 1H6	SSW/177.5	1.00	212

Map Key	DB	Company/Site Name	Address	Dir/Dist (m)	Elev Diff (m)	Page Number
48	GEN	Ottawa-Carleton District School Board Health & Safety	20 Rossland Avenue Nepean ON K2G 1H6	SSW/177.5	1.00	213
49	PES	SOUTHGATE PHARMACY OTTAWA LTD	1516 MERIVALE ROAD OTTAWA ON	NNW/179.2	0.00	214
49	GEN	THROOP PHOTO-123018 CANADA INC.	1516 MERIVALE RD. NEPEAN ON K2G 3J6	NNW/179.2	0.00	214
49	GEN	THROOP PHOTO-123018 CANADA INC. 29-342	1516 MERIVALE RD. NEPEAN ON K2G 3J6	NNW/179.2	0.00	215
49	GEN	THROOP PHOTO	1516 MERIVALE ROAD NEPEAN ON K2G 3J6	NNW/179.2	0.00	215
49	GEN	PHARMA PLUS DRUGMARTS LTD.	1516 MERIVALE ROAD NEPEAN ON K2G 3J6	NNW/179.2	0.00	216
49	PES	SOUTHGATE PHARMACY OTTAWA LTD	1516 MERIVALE RD OTTAWA ON K2G3J6	NNW/179.2	0.00	216
50	SCT	KRAJCARSKI SAIL REPAIR	26 WITHROW AVE NEPEAN ON K2G 2H8	WSW/187.2	1.00	216
51	RST	PENNZOIL TEN MINUTE OIL CHANGE CENTRE	1533 MERIVALE RD NEPEAN ON K2G 3J3	NNE/188.3	0.00	217
51	EHS		1533 Merivale Rd Nepean ON K2G 3J3	NNE/188.3	0.00	217
51	RST	PENNZOIL TEN MINUTE OIL CHANGE CENTRE	1533 MERIVALE RD NEPEAN ON K2G3J3	NNE/188.3	0.00	217
51	RST	PRO OIL KANATA	1533 MERIVALE RD NEPEAN ON K2G3J3	NNE/188.3	0.00	217
51	EHS		1533 Merivale Road Nepean ON K2G 3J3	NNE/188.3	0.00	217

Map Key	DB	Company/Site Name	Address	Dir/Dist (m)	Elev Diff (m)	Page Number
51	EHS		1533 Merivale Road Nepean ON K2G 3J3	NNE/188.3	0.00	218
52	WWIS		1509 MERIVALE RD Ottawa ON <i>Well ID:</i> 7171615	N/196.1	0.00	218
53	WWIS		1509 MERIVALE Ottawa ON <i>Well ID:</i> 7171614	N/197.1	0.00	221
54	WWIS		lot 34 con 1 ON <i>Well ID:</i> 1505549	WNW/197.6	0.00	224
55	WWIS		lot 34 con 1 ON <i>Well ID:</i> 1505705	NNW/198.7	0.00	226
56	WWIS		lot 34 con A ON <i>Well ID:</i> 1504437	NE/199.8	0.00	229
57	GEN	BENJAIN MOORE CENTURY PAINT & DECORATING STORES	1514 MERIVALE ROAD NEPEAN ON	NNW/203.2	0.00	232
58	WWIS		lot 34 con 1 ON <i>Well ID:</i> 1505706	NNW/203.3	0.00	233
59	WWIS		1509 MERIVALE RD. OTTAWA ON <i>Well ID:</i> 7296457	NNE/203.6	0.00	235
60	WWIS		lot 33 con A ON <i>Well ID:</i> 1504407	ESE/209.1	-1.45	238
61	EHS		1509B Merivale Road Nepean ON K2G 3J3	NNE/209.8	0.00	241
61	EHS		1509B Merivale Road Nepean ON K2G 3J3	NNE/209.8	0.00	242
61	EHS		1509B Merivale Road Nepean ON K2G 3J3	NNE/209.8	0.00	242

Map Key	DB	Company/Site Name	Address	Dir/Dist (m)	Elev Diff (m)	Page Number
62	WWIS		lot 34 con 1 ON Well ID: 1505611	W/214.5	1.00	242
63	PES	ROBINSON'S FOODMARKETS INC.	1512 MERIVALE ROAD NEPEAN ON K2G 3J6	NNW/215.7	0.00	245
63	PES	LE BARON OUTDOOR PRODUCTS LTD.	1512 MERIVALE RD OTTAWA ON K2G3J6	NNW/215.7	0.00	245
63	PES	ROBINSON'S FOODMARKETS INC.	1512 MERIVALE ROAD NEPEAN ON K2G3J6	NNW/215.7	0.00	246
64	SCT	Kwik Kopy Printing	1529 Merivale Rd Nepean ON K2G 3J3	NNE/217.7	0.00	246
64	GEN	KWIK KOPY PRINTING 23-612	1529 MERIVALE ROAD NEPEAN ON K2G 3J3	NNE/217.7	0.00	246
64	GEN	KWIK KOPY PRINTING	1529 MERIVALE ROAD NEPEAN ON K2G 3J3	NNE/217.7	0.00	247
64	GEN	1514770 Ontario Ltd.	1529 Merivale Road Nepean ON	NNE/217.7	0.00	247
64	GEN	1514770 Ontario Ltd.	1529 Merivale Road Nepean ON K2G 3J3	NNE/217.7	0.00	248
64	GEN	1514770 Ontario Ltd.	1529 Merivale Road Nepean ON K2G 3J3	NNE/217.7	0.00	248
64	GEN	1514770 Ontario Ltd.	1529 Merivale Road Nepean ON K2G 3J3	NNE/217.7	0.00	248
64	GEN	1514770 Ontario Ltd.	1529 Merivale Road Nepean ON K2G 3J3	NNE/217.7	0.00	249
64	GEN	1514770 Ontario Ltd.	1529 Merivale Road Nepean ON	NNE/217.7	0.00	249

Map Key	DB	Company/Site Name	Address	Dir/Dist (m)	Elev Diff (m)	Page Number
64	GEN	1514770 Ontario Ltd.	1529 Merivale Road Nepean ON K2G 3J3	NNE/217.7	0.00	250
64	GEN	1514770 Ontario Ltd.	1529 Merivale Road Nepean ON K2G 3J3	NNE/217.7	0.00	250
64	GEN	1514770 Ontario Ltd.	1529 Merivale Road Nepean ON K2G 3J3	NNE/217.7	0.00	251
64	GEN	1514770 Ontario Ltd.	1529 Merivale Road Nepean ON K2G 3J3	NNE/217.7	0.00	251
65	WWIS		1509 MERIVALE RD. OTTAWA ON Well ID: 7296456	N/220.1	0.00	252
66	GEN	Canadian Tire Corporation, limited	1508A Merivale Rd Nepean ON K2G 3J6	NNW/224.5	0.00	255
66	GEN	Canadian Tire Corporation, limited	1508A Merivale Rd Nepean ON K2G 3J6	NNW/224.5	0.00	255
66	EHS		1508 Merivale Road Nepean ON K2G 3J6	NNW/224.5	0.00	256
66	GEN	Canadian Tire Corporation, limited	1508A Merivale Rd Nepean ON K2G 3J6	NNW/224.5	0.00	256
66	SPL		1508A Merivale Road, Ottawa Ottawa ON K2G 3J6	NNW/224.5	0.00	256
66	GEN	Canadian Tire Corporation, limited	1508A Merivale Rd Nepean ON K2G 3J6	NNW/224.5	0.00	257
66	GEN	Canadian Tire Corporation, limited	1508A Merivale Rd Nepean ON K2G 3J6	NNW/224.5	0.00	257
67	WWIS		1509 MERIVALE RD Ottawa ON	S/225.8	0.00	258

Map Key	DB	Company/Site Name	Address	Dir/Dist (m)	Elev Diff (m)	Page Number
			<i>Well ID: 7171617</i>			
68	WWIS		1509 MERIVALE RRD. OTTAWA ON <i>Well ID: 7296447</i>	NNE/226.1	0.00	261
69	GEN	CROWN CLEANERS LIMITED	1523A MERIVALE ROAD OTTAWA ON K2G 3J3	N/226.3	0.00	264
69	GEN	JAMES CROWN CLEANERS LIMITED	1523A MERIVALE ROAD OTTAWA ON	N/226.3	0.00	265
69	GEN	JAMES CROWN CLEANERS LIMITED	1523A MERIVALE ROAD OTTAWA ON	N/226.3	0.00	265
69	GEN	JAMES CROWN CLEANERS LIMITED	1523A MERIVALE ROAD OTTAWA ON	N/226.3	0.00	265
69	GEN	JAMES CROWN CLEANERS LIMITED	1523A MERIVALE ROAD OTTAWA ON	N/226.3	0.00	266
69	GEN	JAMES CROWN CLEANERS LIMITED	1523A MERIVALE ROAD OTTAWA ON K2G 3J3	N/226.3	0.00	266
69	GEN	JAMES CROWN CLEANERS LIMITED	1523A MERIVALE ROAD OTTAWA ON	N/226.3	0.00	266
69	GEN	JAMES CROWN CLEANERS LIMITED	1523A MERIVALE ROAD OTTAWA ON K2G 3J3	N/226.3	0.00	267
69	GEN	JAMES CROWN CLEANERS LIMITED	1523A MERIVALE ROAD OTTAWA ON K2G 3J3	N/226.3	0.00	267
69	GEN	JAMES CROWN CLEANERS LIMITED	1523A MERIVALE ROAD OTTAWA ON K2G 3J3	N/226.3	0.00	267
69	GEN	JAMES CROWN CLEANERS LIMITED	1523A MERIVALE ROAD OTTAWA ON K2G 3J3	N/226.3	0.00	268
69	CDRY	Crown Cleaners	1523 Merivale Rd Nepean ON K2G3J3	N/226.3	0.00	268

Map Key	DB	Company/Site Name	Address	Dir/Dist (m)	Elev Diff (m)	Page Number
69	CDRY	Crown Cleaners	1523 Merivale Rd Ottawa ON K2G3J3	N/226.3	0.00	269
69	GEN	JAMES CROWN CLEANERS LIMITED	1523A MERIVALE ROAD OTTAWA ON K2G 3J3	N/226.3	0.00	270
69	GEN	JAMES CROWN CLEANERS LIMITED	1523A MERIVALE ROAD OTTAWA ON K2G 3J3	N/226.3	0.00	270
69	GEN	JAMES CROWN CLEANERS LIMITED	1523A MERIVALE ROAD OTTAWA ON K2G 3J3	N/226.3	0.00	270
70	WWIS		lot 34 con A ON Well ID: 1504441	NE/227.2	0.00	271
71	WWIS		lot 34 con A ON Well ID: 1504457	ENE/229.3	0.00	273
72	GEN	SPIC & SPAN-VALETOR-CASH CLEANERS	1525 MERIVALE ROAD C/O 1764 WOODWARD DRIVE OTTAWA ON K2G 3J3	N/232.2	0.00	276
72	GEN	SPIC & SPAN-VALETOR-CASH CLEANERS 35-136	1525 MERIVALE ROAD C/O 1764 WOODWARD DRIVE OTTAWA ON K2G 3J3	N/232.2	0.00	276
72	GEN	CROWN CLEANERS LTD.	1525 MERIVALE ROAD NEPEAN ON K2G 3J3	N/232.2	0.00	277
72	GEN	CROWN CLEANERS LTD. 07-163	1525 MERIVALE ROAD NEPEAN ON K2G 3J3	N/232.2	0.00	277
72	GEN	CROWN CLEANERS LTD	1525 MERIVALE ROAD NEPEAN ON K2G 3J3	N/232.2	0.00	278
72	GEN	CROWN CLEANERS LIMITED	1525 MERIVALE ROAD NEPEAN ON K2G 3J3	N/232.2	0.00	278
73	WWIS		1509 MERIVALE RD. OTTAWA ON	NNE/232.3	0.00	278

Map Key	DB	Company/Site Name	Address	Dir/Dist (m)	Elev Diff (m)	Page Number
			Well ID: 7296453			
74	WWIS		1509 MERIVALE RD. OTTAWA ON Well ID: 7296448	NNE/232.4	0.00	281
75	WWIS		lot 34 con 1 ON Well ID: 1505564	SW/235.0	1.00	285
76	WWIS		1509 NERIVALE Ottawa ON Well ID: 7171613	N/238.5	0.00	288
77	EHS		1558 Merivale Nepean ON K2G 3J9	SE/239.3	-2.00	290
78	WWIS		1509 MERIVALE RD. OTTAWA ON Well ID: 7296454	NNE/241.4	0.00	291
79	WWIS		1509 MERIVALE RD. OTTAWA ON Well ID: 7296449	NNE/242.4	0.00	294
80	WWIS		1509 MERIVAL ROAD Ottawa ON Well ID: 7240368	NNE/242.6	0.00	297
81	BORE		ON	SE/242.8	-2.00	301
82	WWIS		lot 34 con A ON Well ID: 1504421	NE/243.1	0.00	302
83	EHS		56 Capilano Drive Nepean ON K2E	ENE/243.9	0.00	305
83	EHS		56 Capilano Drive Nepean ON K2E	ENE/243.9	0.00	305
83	EHS		56 Capilano Drive Nepean ON K2E	ENE/243.9	0.00	305
84	WWIS		1509 MERIVALE RD. OTTAWA ON	NNE/244.0	0.00	305

Map Key	DB	Company/Site Name	Address	Dir/Dist (m)	Elev Diff (m)	Page Number
			Well ID: 7296455			
85	CA	BUFFET TREASURES OF CHINA (JOHN LEUNG)	1547 MERIVALE ROAD NEPEAN CITY ON K2G 4V3	E/245.0	-0.45	308
85	GEN	Minto Commerical	1547 Merivale Road Nepean ON K2G 4V3	E/245.0	-0.45	309
85	INC		1547 MERIVALE ROAD, OTTAWA ON	E/245.0	-0.45	309
85	GEN	Minto Development	1547 Merivale Rd Ottawa ON	E/245.0	-0.45	310
85	GEN	Minto Development	1547 Merivale Rd Ottawa ON	E/245.0	-0.45	310
85	GEN	Minto Development	1547 Merivale Rd Ottawa ON	E/245.0	-0.45	311
85	GEN	Minto Development	1547 Merivale Rd Ottawa ON	E/245.0	-0.45	311
85	GEN	Minto Properties Inc	1547 Merivale Rd Ottawa ON	E/245.0	-0.45	311
85	SPL	City of Ottawa	1547 Merivale Road Ottawa ON	E/245.0	-0.45	312
85	GEN	Minto Properties Inc	1547 Merivale Rd Ottawa ON K2G 4V3	E/245.0	-0.45	312
85	GEN	W.H. Wayne Dentistry Professional Corporation	1547 Merivale Road Suite 230 Ottawa ON K2G 4V3	E/245.0	-0.45	313
85	GEN	W.H. Wayne Dentistry Professional Corporation	1547 Merivale Road Suite 230 Ottawa ON K2G 4V3	E/245.0	-0.45	313
85	GEN	Minto Properties Inc	1547 Merivale Rd Ottawa ON K2G 4V3	E/245.0	-0.45	314

Map Key	DB	Company/Site Name	Address	Dir/Dist (m)	Elev Diff (m)	Page Number
85	GEN	1172256 ONTARIO INC	1547 MERIVALE RD. UNIT #1 NEPEAN ON K3G 4V3	E/245.0	-0.45	314
85	GEN	Minto Properties Inc	1547 Merivale Rd Ottawa ON K2G 4V3	E/245.0	-0.45	314
85	GEN	W.H. Wayne Dentistry Professional Corporation	1547 Merivale Road Suite 230 Ottawa ON K2G 4V3	E/245.0	-0.45	315
85	GEN	W.H. Wayne Dentistry Professional Corporation	1547 Merivale Road Suite 230 Ottawa ON K2G 4V3	E/245.0	-0.45	315
85	EASR	COSTCO WHOLESALE CANADA LTD	1547 MERIVALE RD OTTAWA ON K2G 4V3	E/245.0	-0.45	316
85	GEN	W.H. Wayne Dentistry Professional Corporation	1547 Merivale Road Suite 230 Ottawa ON K2G 4V3	E/245.0	-0.45	316
85	GEN	W.H. Wayne Dentistry Professional Corporation	1547 Merivale Road Suite 230 Ottawa ON K2G 4V3	E/245.0	-0.45	316
85	GEN	W.H. Wayne Dentistry Professional Corporation	1547 Merivale Road Suite 230 Ottawa ON K2G 4V3	E/245.0	-0.45	317
86	GEN	CITY VIEW 1-HOUR PHOTO	1515 MERIVALE ROAD NEPEAN ON K2G 3J3	N/248.5	0.00	317
86	GEN	CITY VIEW 1-HOUR PHOTO 07- 377	DIV. LANCASTER SHOPPING CENTRE LTD. 1515 MERIVALE ROAD NEPEAN ON K2G 3J3	N/248.5	0.00	317
87	WWIS		1509 MERVALE RD Ottawa ON Well ID: 7171616	NNE/248.6	0.00	318
88	WWIS		lot 34 con 1 ON Well ID: 1505519	WSW/248.9	0.97	321

Executive Summary: Summary By Data Source

BORE - Borehole

A search of the BORE database, dated 1875-Jul 2018 has found that there are 3 BORE site(s) within approximately 0.25 kilometers of the project property.

<u>Equal/Higher Elevation</u>	<u>Address</u>	<u>Direction</u>	<u>Distance (m)</u>	<u>Map Key</u>
	ON	ESE	72.96	<u>5</u>
	ON	E	79.09	<u>8</u>

<u>Lower Elevation</u>	<u>Address</u>	<u>Direction</u>	<u>Distance (m)</u>	<u>Map Key</u>
	ON	SE	242.82	<u>81</u>

CA - Certificates of Approval

A search of the CA database, dated 1985-Oct 30, 2011* has found that there are 9 CA site(s) within approximately 0.25 kilometers of the project property.

<u>Equal/Higher Elevation</u>	<u>Address</u>	<u>Direction</u>	<u>Distance (m)</u>	<u>Map Key</u>
SHELL CANADA PRODUCTS CO. -LOTS 117-126	MERIVALE RD./ROSLAND AVE. NEPEAN CITY ON	E	79.77	<u>9</u>
SHELL CANADA PRODUCTS CO. -LOTS 117-126	MERIVALE RD./ROSLAND AVE. NEPEAN CITY ON	E	79.77	<u>9</u>
O'TOOLES ROADHOUSE RESTAURANTS	CORNER MERIVALE RD. & CAPICANO NEPEAN CITY ON	NE	95.95	<u>14</u>
TG QUICKLY'S	CAPILANO & MERIVALE NEPEAN CITY ON	NE	95.95	<u>14</u>

<u>Equal/Higher Elevation</u>	<u>Address</u>	<u>Direction</u>	<u>Distance (m)</u>	<u>Map Key</u>
PIZZA EXTRA LTD.	1541 MERIVALE ROAD NEPEAN CITY ON	ENE	160.70	40
<u>Lower Elevation</u>	<u>Address</u>	<u>Direction</u>	<u>Distance (m)</u>	<u>Map Key</u>
MERIVALE BINGO	1545 MERIVALE ROAD NEPEAN CITY ON K2G 3J4	E	110.95	21
Ultramar Ltd.	1543 Merivale Road Ottawa ON	E	110.95	21
Ultramar Ltee/Ultramar Ltd.	1543 Merivale Rd Ottawa ON	E	110.95	21
BUFFET TREASURES OF CHINA (JOHN LEUNG)	1547 MERIVALE ROAD NEPEAN CITY ON K2G 4V3	E	244.97	85

CDRY - Dry Cleaning Facilities

A search of the CDRY database, dated Jan 2004-Dec 2021 has found that there are 2 CDRY site(s) within approximately 0.25 kilometers of the project property.

<u>Equal/Higher Elevation</u>	<u>Address</u>	<u>Direction</u>	<u>Distance (m)</u>	<u>Map Key</u>
Crown Cleaners	1523 Merivale Rd Nepean ON K2G3J3	N	226.25	69
Crown Cleaners	1523 Merivale Rd Ottawa ON K2G3J3	N	226.25	69

CPU - Certificates of Property Use

A search of the CPU database, dated 1994 - Feb 28, 2023 has found that there are 1 CPU site(s) within approximately 0.25 kilometers of the project property.

<u>Equal/Higher Elevation</u>	<u>Address</u>	<u>Direction</u>	<u>Distance (m)</u>	<u>Map Key</u>
1541 Merivale Road Limited	1541 Merivale Road Ottawa, ON K2P 1Z3 Canada ON	ENE	160.70	40

<u>Equal/Higher Elevation</u>	<u>Address</u>	<u>Direction</u>	<u>Distance (m)</u>	<u>Map Key</u>
-------------------------------	----------------	------------------	---------------------	----------------

DTNK - Delisted Fuel Tanks

A search of the DTNK database, dated Feb 28, 2022 has found that there are 21 DTNK site(s) within approximately 0.25 kilometers of the project property.

<u>Equal/Higher Elevation</u>	<u>Address</u>	<u>Direction</u>	<u>Distance (m)</u>	<u>Map Key</u>
SHELL CANADA PRODUCTS**	1548 MERIVALE RD NEPEAN ON K2G 3J8	ESE	86.83	11
	1548 MERIVALE RD NEPEAN ON K2G 3J8	ESE	86.83	11
MERIVALE SERVICE CENTER	1548 MERIVALE RD NEPEAN ON K2G 3J8	ESE	86.83	11
1189526 ONTARIO INC	1537 MERIVALE RD NEPEAN K2G 3J3 ON CA ON	NE	144.68	35
1189526 ONTARIO INC	1537 MERIVALE RD NEPEAN ON K2G 3J3	NE	144.68	35
1189526 ONTARIO INC	1537 MERIVALE RD NEPEAN ON	NE	144.68	35
1189526 ONTARIO INC	1537 MERIVALE RD NEPEAN K2G 3J3 ON CA ON	NE	144.68	35
1189526 ONTARIO INC	1537 MERIVALE RD NEPEAN K2G 3J3 ON CA ON	NE	144.68	35
<u>Lower Elevation</u>	<u>Address</u>	<u>Direction</u>	<u>Distance (m)</u>	<u>Map Key</u>
MARK W LINZMAYER	1543 MERIVALE RD NEPEAN ON K2G 3J4	E	110.95	21

LAM'S PETROLEUM	1543 MERIVALE RD NEPEAN ON	E	110.95	21
LAM'S PETROLEUM	1543 MERIVALE RD NEPEAN ON	E	110.95	21
LAM'S PETROLEUM	1543 MERIVALE RD NEPEAN ON	E	110.95	21
LAM'S PETROLEUM	1543 MERIVALE RD NEPEAN K2G 3J4 ON CA ON	E	110.95	21
LAM'S PETROLEUM	1543 MERIVALE RD NEPEAN K2G 3J4 ON CA ON	E	110.95	21
LAM'S PETROLEUM	1543 MERIVALE RD NEPEAN K2G 3J4 ON CA ON	E	110.95	21
LAM'S PETROLEUM	1543 MERIVALE RD NEPEAN K2G 3J4 ON CA ON	E	110.95	21
LAM'S PETROLEUM	1543 MERIVALE RD NEPEAN K2G 3J4 ON CA ON	E	110.95	21
LAM'S PETROLEUM	1543 MERIVALE RD NEPEAN K2G 3J4 ON CA ON	E	110.95	21
LAM'S PETROLEUM	1543 MERIVALE RD NEPEAN K2G 3J4 ON CA ON	E	110.95	21
LAM'S PETROLEUM	1543 MERIVALE RD NEPEAN ON K2G 3J4	E	110.95	21
LAM'S PETROLEUM	1543 MERIVALE RD NEPEAN ON K2G 3J4	E	110.95	21

EASR - Environmental Activity and Sector Registry

A search of the EASR database, dated Oct 2011- Feb 28, 2023 has found that there are 1 EASR site(s) within approximately 0.25 kilometers of the project property.

<u>Lower Elevation</u>	<u>Address</u>	<u>Direction</u>	<u>Distance (m)</u>	<u>Map Key</u>
COSTCO WHOLESALE CANADA LTD	1547 MERIVALE RD OTTAWA ON K2G 4V3	E	244.97	85

EBR - Environmental Registry

A search of the EBR database, dated 1994 - Feb 28, 2023 has found that there are 2 EBR site(s) within approximately 0.25 kilometers of the project property.

<u>Lower Elevation</u>	<u>Address</u>	<u>Direction</u>	<u>Distance (m)</u>	<u>Map Key</u>
Ultramar Ltd.	1543 Merivale Road Ottawa CITY OF OTTAWA ON	E	110.95	21
Ultramar Ltd.	1543 Merivale Road Ottawa Ontario Ottawa ON	E	110.95	21

ECA - Environmental Compliance Approval

A search of the ECA database, dated Oct 2011- Feb 28, 2023 has found that there are 3 ECA site(s) within approximately 0.25 kilometers of the project property.

<u>Equal/Higher Elevation</u>	<u>Address</u>	<u>Direction</u>	<u>Distance (m)</u>	<u>Map Key</u>
Theberge Developments Land Holdings Limited	21 Withrow Ave Ottawa ON K1Z 5L5	W	163.92	46

<u>Lower Elevation</u>	<u>Address</u>	<u>Direction</u>	<u>Distance (m)</u>	<u>Map Key</u>
Ultramar Ltee/Ultramar Ltd.	1543 Merivale Rd Ottawa ON H3A 3L3	E	110.95	21
Ultramar Ltd.	1543 Merivale Road Ottawa ON	E	110.95	21

EHS - ERIS Historical Searches

A search of the EHS database, dated 1999-Dec 31, 2022 has found that there are 28 EHS site(s) within approximately 0.25 kilometers of the project property.

<u>Equal/Higher Elevation</u>	<u>Address</u>	<u>Direction</u>	<u>Distance (m)</u>	<u>Map Key</u>
	1537 Merivale Road Ottawa ON	NE	144.68	<u>35</u>
	1541 Merivale Road Nepean ON K2G 5W1	ENE	153.12	<u>37</u>
	1541 Merivale Rd Ottawa ON K2G 5W1	ENE	160.70	<u>40</u>
	1541 Merivale Road n/a ON	ENE	160.70	<u>40</u>
	1541 Merivale Road Ottawa ON	ENE	160.70	<u>40</u>
	1541 Merivale Ottawa ON K2G 5W1	ENE	160.70	<u>40</u>
	1541 Merivale Road Ottawa ON K2G 5W1	ENE	160.70	<u>40</u>
	1533 Merivale Rd Nepean ON K2G 3J3	NNE	188.32	<u>51</u>
	1533 Merivale Road Nepean ON K2G 3J3	NNE	188.32	<u>51</u>
	1533 Merivale Road Nepean ON K2G 3J3	NNE	188.32	<u>51</u>
	1509B Merivale Road Nepean ON K2G 3J3	NNE	209.83	<u>61</u>

<u>Equal/Higher Elevation</u>	<u>Address</u>	<u>Direction</u>	<u>Distance (m)</u>	<u>Map Key</u>
	1509B Merivale Road Nepean ON K2G 3J3	NNE	209.83	<u>61</u>
	1509B Merivale Road Nepean ON K2G 3J3	NNE	209.83	<u>61</u>
	1508 Merivale Road Nepean ON K2G 3J6	NNW	224.50	<u>66</u>
	56 Capilano Drive Nepean ON K2E	ENE	243.90	<u>83</u>
	56 Capilano Drive Nepean ON K2E	ENE	243.90	<u>83</u>
	56 Capilano Drive Nepean ON K2E	ENE	243.90	<u>83</u>
<u>Lower Elevation</u>	<u>Address</u>	<u>Direction</u>	<u>Distance (m)</u>	<u>Map Key</u>
	1543 Merivale Road n/a ON	E	110.95	<u>21</u>
	1545 Merivale Rd Ottawa ON K2G 5W1	E	110.95	<u>21</u>
	1545 Merivale Road Ottawa ON	E	110.95	<u>21</u>
	1545 Merivale Road Nepean ON K2G 3J4	E	127.06	<u>27</u>
	1550 Merivale Rd Nepean ON K2G 3J8	SE	134.35	<u>32</u>

1550 Merivale Rd Nepean ON K2G 3J8	SE	134.35	32
1550 Merivale Rd Nepean ON K2G 3J8	SE	134.35	32
1545 Merivale Rd Nepean ON K2G 3J4	E	160.97	43
1545 Merivale Rd Nepean ON K2G 3J4	E	160.97	43
1545 Merivale Rd Nepean ON K2G 3J4	E	160.97	43
1558 Merivale Nepean ON K2G 3J9	SE	239.26	77

FST - Fuel Storage Tank

A search of the FST database, dated Feb 28, 2022 has found that there are 17 FST site(s) within approximately 0.25 kilometers of the project property.

<u>Equal/Higher Elevation</u>	<u>Address</u>	<u>Direction</u>	<u>Distance (m)</u>	<u>Map Key</u>
1681734 ONTARIO INC O/A SHELL C03499	1548 MERIVALE RD NEPEAN K2G 3J8 ON CA ON	ESE	86.83	11
1681734 ONTARIO INC O/A SHELL C03499	1548 MERIVALE RD NEPEAN K2G 3J8 ON CA ON	ESE	86.83	11
1681734 ONTARIO INC O/A SHELL C03499	1548 MERIVALE RD NEPEAN K2G 3J8 ON CA ON	ESE	86.83	11
1189526 ONTARIO INC	1537 MERIVALE RD NEPEAN K2G 3J3 ON CA ON	NE	144.68	35

<u>Equal/Higher Elevation</u>	<u>Address</u>	<u>Direction</u>	<u>Distance (m)</u>	<u>Map Key</u>
1189526 ONTARIO INC	1537 MERIVALE RD NEPEAN K2G 3J3 ON CA ON	NE	144.68	35
1189526 ONTARIO INC	1537 MERIVALE RD NEPEAN K2G 3J3 ON CA ON	NE	144.68	35
<u>Lower Elevation</u>	<u>Address</u>	<u>Direction</u>	<u>Distance (m)</u>	<u>Map Key</u>
LAM'S PETROLEUM	1543 MERIVALE RD NEPEAN K2G 3J4 ON CA ON	E	110.95	21
LAM'S PETROLEUM	1543 MERIVALE RD NEPEAN K2G 3J4 ON CA ON	E	110.95	21
LAM'S PETROLEUM	1543 MERIVALE RD NEPEAN K2G 3J4 ON CA ON	E	110.95	21
LAM'S PETROLEUM	1543 MERIVALE RD NEPEAN K2G 3J4 ON CA ON	E	110.95	21
LAM'S PETROLEUM	1543 MERIVALE RD NEPEAN K2G 3J4 ON CA ON	E	110.95	21
LAM'S PETROLEUM	1543 MERIVALE RD NEPEAN K2G 3J4 ON CA ON	E	110.95	21
LAM'S PETROLEUM	1543 MERIVALE RD NEPEAN K2G 3J4 ON CA ON	E	110.95	21
LAM'S PETROLEUM	1543 MERIVALE RD NEPEAN K2G 3J4 ON CA ON	E	110.95	21
LAM'S PETROLEUM	1543 MERIVALE RD NEPEAN K2G 3J4 ON CA ON	E	110.95	21
LAM'S PETROLEUM	1543 MERIVALE RD NEPEAN K2G 3J4 ON CA ON	E	110.95	21
LAM'S PETROLEUM	1543 MERIVALE RD NEPEAN K2G 3J4 ON CA ON	E	110.95	21
LAM'S PETROLEUM	1543 MERIVALE RD NEPEAN K2G 3J4 ON CA ON	E	110.95	21
LAM'S PETROLEUM	1543 MERIVALE RD NEPEAN K2G 3J4 ON CA ON	E	110.95	21
LAM'S PETROLEUM	1543 MERIVALE RD NEPEAN K2G 3J4 ON CA ON	E	110.95	21
PARKLAND CORPORATION	1543 MERIVALE RD NEPEAN K2G 3J4 ON CA ON	E	110.95	21

PARKLAND CORPORATION	1543 MERIVALE RD NEPEAN K2G 3J4 ON CA ON	E	110.95	21
LAM'S PETROLEUM	1543 MERIVALE RD NEPEAN K2G 3J4 ON CA ON	E	110.95	21

FSTH - Fuel Storage Tank - Historic

A search of the FSTH database, dated Pre-Jan 2010* has found that there are 4 FSTH site(s) within approximately 0.25 kilometers of the project property.

<u>Equal/Higher Elevation</u>	<u>Address</u>	<u>Direction</u>	<u>Distance (m)</u>	<u>Map Key</u>
1561643 ONTARIO INC O/A GAS STN	1548 MERIVALE RD NEPEAN ON K2G 3J8	ESE	86.83	11
T & P SHELL	1548 MERIVALE RD NEPEAN ON K2G 3J8	ESE	86.83	11

<u>Lower Elevation</u>	<u>Address</u>	<u>Direction</u>	<u>Distance (m)</u>	<u>Map Key</u>
LAM'S PETROLEUM	1543 MERIVALE RD NEPEAN ON	E	110.95	21
LAM'S PETROLEUM	1543 MERIVALE RD NEPEAN ON K2G 3J4	E	110.95	21

GEN - Ontario Regulation 347 Waste Generators Summary

A search of the GEN database, dated 1986-Oct 31, 2022 has found that there are 94 GEN site(s) within approximately 0.25 kilometers of the project property.

<u>Equal/Higher Elevation</u>	<u>Address</u>	<u>Direction</u>	<u>Distance (m)</u>	<u>Map Key</u>
The Laurin Group	1548 Merivale Road Ottawa ON	ESE	86.83	11
Ottawa-Carleton District School Board Health & Safety	20 Rossland Avenue Nepean ON K2G 1H6	SW	126.57	26

<u>Equal/Higher Elevation</u>	<u>Address</u>	<u>Direction</u>	<u>Distance (m)</u>	<u>Map Key</u>
Trow Associates Inc.	1541 Merivale Road Ottawa ON K2G 3J6	ENE	160.70	<u>40</u>
1541 Merivale Road Ltd.	1541 Merivale Road OTTAWA ON	ENE	160.70	<u>40</u>
1541 Merivale Road Ltd.	1541 Merivale Road Ottawa ON K2G 5W1	ENE	160.70	<u>40</u>
1541 Merivale Road Ltd.	1541 Merivale Road Ottawa ON K2G 5W1	ENE	160.70	<u>40</u>
Ottawa-Carleton District School Board	Elizabeth Wyn Wood 20 Rossland Avenue Nepean ON K2G 1H6	SSW	177.51	<u>48</u>
Ottawa-Carleton District School Board	20 Rossland Avenue Nepean ON K2G 1H6	SSW	177.51	<u>48</u>
Ottawa-Carleton District School Board	20 Rossland Avenue Nepean ON K2G 1H6	SSW	177.51	<u>48</u>
Ottawa-Carleton District School Board	20 Rossland Avenue Nepean ON K2G 1H6	SSW	177.51	<u>48</u>
Ottawa-Carleton District School Board	20 Rossland Avenue Nepean ON K2G 1H6	SSW	177.51	<u>48</u>
Ottawa-Carleton District School Board	20 Rossland Avenue Nepean ON K2G 1H6	SSW	177.51	<u>48</u>
Ottawa-Carleton District School Board	20 Rossland Avenue Nepean ON K2G 1H6	SSW	177.51	<u>48</u>
Ottawa-Carleton District School Board	20 Rossland Avenue Nepean ON	SSW	177.51	<u>48</u>
Ottawa-Carleton District School Board	20 Rossland Avenue Nepean ON K2G 1H6	SSW	177.51	<u>48</u>

<u>Equal/Higher Elevation</u>	<u>Address</u>	<u>Direction</u>	<u>Distance (m)</u>	<u>Map Key</u>
Ottawa-Carleton District School Board	20 Rossland Avenue Nepean ON K2G 1H6	SSW	177.51	48
Ottawa-Carleton District School Board	20 Rossland Avenue Nepean ON K2G 1H6	SSW	177.51	48
Ottawa-Carleton District School Board Health & Safety	20 Rossland Avenue Nepean ON K2G 1H6	SSW	177.51	48
Ottawa-Carleton District School Board Health & Safety	20 Rossland Avenue Nepean ON K2G 1H6	SSW	177.51	48
Ottawa-Carleton District School Board Health & Safety	20 Rossland Avenue Nepean ON K2G 1H6	SSW	177.51	48
THROOP PHOTO-123018 CANADA INC.	1516 MERIVALE RD. NEPEAN ON K2G 3J6	NNW	179.17	49
THROOP PHOTO-123018 CANADA INC. 29-342	1516 MERIVALE RD. NEPEAN ON K2G 3J6	NNW	179.17	49
THROOP PHOTO	1516 MERIVALE ROAD NEPEAN ON K2G 3J6	NNW	179.17	49
PHARMA PLUS DRUGMARTS LTD.	1516 MERIVALE ROAD NEPEAN ON K2G 3J6	NNW	179.17	49
BENJAIN MOORE CENTURY PAINT & DECORATING STORES	1514 MERIVALE ROAD NEPEAN ON	NNW	203.24	57
KWIK KOPY PRINTING 23-612	1529 MERIVALE ROAD NEPEAN ON K2G 3J3	NNE	217.73	64

<u>Equal/Higher Elevation</u>	<u>Address</u>	<u>Direction</u>	<u>Distance (m)</u>	<u>Map Key</u>
KWIK KOPY PRINTING	1529 MERIVALE ROAD NEPEAN ON K2G 3J3	NNE	217.73	64
1514770 Ontario Ltd.	1529 Merivale Road Nepean ON	NNE	217.73	64
1514770 Ontario Ltd.	1529 Merivale Road Nepean ON K2G 3J3	NNE	217.73	64
1514770 Ontario Ltd.	1529 Merivale Road Nepean ON K2G 3J3	NNE	217.73	64
1514770 Ontario Ltd.	1529 Merivale Road Nepean ON K2G 3J3	NNE	217.73	64
1514770 Ontario Ltd.	1529 Merivale Road Nepean ON	NNE	217.73	64
1514770 Ontario Ltd.	1529 Merivale Road Nepean ON K2G 3J3	NNE	217.73	64
1514770 Ontario Ltd.	1529 Merivale Road Nepean ON K2G 3J3	NNE	217.73	64
1514770 Ontario Ltd.	1529 Merivale Road Nepean ON K2G 3J3	NNE	217.73	64
1514770 Ontario Ltd.	1529 Merivale Road Nepean ON K2G 3J3	NNE	217.73	64
1514770 Ontario Ltd.	1529 Merivale Road Nepean ON K2G 3J3	NNE	217.73	64
1514770 Ontario Ltd.	1529 Merivale Road Nepean ON K2G 3J3	NNE	217.73	64
1514770 Ontario Ltd.	1529 Merivale Road Nepean ON K2G 3J3	NNE	217.73	64
Canadian Tire Corporation, limited	1508A Merivale Rd Nepean ON K2G 3J6	NNW	224.50	66

<u>Equal/Higher Elevation</u>	<u>Address</u>	<u>Direction</u>	<u>Distance (m)</u>	<u>Map Key</u>
Canadian Tire Corporation, limited	1508A Merivale Rd Nepean ON K2G 3J6	NNW	224.50	<u>66</u>
Canadian Tire Corporation, limited	1508A Merivale Rd Nepean ON K2G 3J6	NNW	224.50	<u>66</u>
Canadian Tire Corporation, limited	1508A Merivale Rd Nepean ON K2G 3J6	NNW	224.50	<u>66</u>
Canadian Tire Corporation, limited	1508A Merivale Rd Nepean ON K2G 3J6	NNW	224.50	<u>66</u>
JAMES CROWN CLEANERS LIMITED	1523A MERIVALE ROAD OTTAWA ON K2G 3J3	N	226.25	<u>69</u>
JAMES CROWN CLEANERS LIMITED	1523A MERIVALE ROAD OTTAWA ON K2G 3J3	N	226.25	<u>69</u>
JAMES CROWN CLEANERS LIMITED	1523A MERIVALE ROAD OTTAWA ON K2G 3J3	N	226.25	<u>69</u>
JAMES CROWN CLEANERS LIMITED	1523A MERIVALE ROAD OTTAWA ON K2G 3J3	N	226.25	<u>69</u>
JAMES CROWN CLEANERS LIMITED	1523A MERIVALE ROAD OTTAWA ON K2G 3J3	N	226.25	<u>69</u>
CROWN CLEANERS LIMITED	1523A MERIVALE ROAD OTTAWA ON K2G 3J3	N	226.25	<u>69</u>
JAMES CROWN CLEANERS LIMITED	1523A MERIVALE ROAD OTTAWA ON	N	226.25	<u>69</u>

<u>Equal/Higher Elevation</u>	<u>Address</u>	<u>Direction</u>	<u>Distance (m)</u>	<u>Map Key</u>
JAMES CROWN CLEANERS LIMITED	1523A MERIVALE ROAD OTTAWA ON	N	226.25	69
JAMES CROWN CLEANERS LIMITED	1523A MERIVALE ROAD OTTAWA ON	N	226.25	69
JAMES CROWN CLEANERS LIMITED	1523A MERIVALE ROAD OTTAWA ON	N	226.25	69
JAMES CROWN CLEANERS LIMITED	1523A MERIVALE ROAD OTTAWA ON K2G 3J3	N	226.25	69
JAMES CROWN CLEANERS LIMITED	1523A MERIVALE ROAD OTTAWA ON	N	226.25	69
JAMES CROWN CLEANERS LIMITED	1523A MERIVALE ROAD OTTAWA ON K2G 3J3	N	226.25	69
JAMES CROWN CLEANERS LIMITED	1523A MERIVALE ROAD OTTAWA ON K2G 3J3	N	226.25	69
SPIC & SPAN-VALETOR-CASH CLEANERS	1525 MERIVALE ROAD C/O 1764 WOODWARD DRIVE OTTAWA ON K2G 3J3	N	232.18	72
SPIC & SPAN-VALETOR-CASH CLEANERS 35-136	1525 MERIVALE ROAD C/O 1764 WOODWARD DRIVE OTTAWA ON K2G 3J3	N	232.18	72
CROWN CLEANERS LTD.	1525 MERIVALE ROAD NEPEAN ON K2G 3J3	N	232.18	72
CROWN CLEANERS LTD. 07-163	1525 MERIVALE ROAD NEPEAN ON K2G 3J3	N	232.18	72
CROWN CLEANERS LTD	1525 MERIVALE ROAD NEPEAN ON K2G 3J3	N	232.18	72

<u>Equal/Higher Elevation</u>	<u>Address</u>	<u>Direction</u>	<u>Distance (m)</u>	<u>Map Key</u>
CROWN CLEANERS LIMITED	1525 MERIVALE ROAD NEPEAN ON K2G 3J3	N	232.18	72
CITY VIEW 1-HOUR PHOTO	1515 MERIVALE ROAD NEPEAN ON K2G 3J3	N	248.53	86
CITY VIEW 1-HOUR PHOTO 07-377	DIV. LANCASTER SHOPPING CENTRE LTD. 1515 MERIVALE ROAD NEPEAN ON K2G 3J3	N	248.53	86
<u>Lower Elevation</u>	<u>Address</u>	<u>Direction</u>	<u>Distance (m)</u>	<u>Map Key</u>
STEVEN KIMMEL	1545 MERIVALE RD OTTAWA ON K2G 3J4	E	110.95	21
Ultramar Ltd	1543 Merivale Rd. Ottawa ON K2G 3J4	E	110.95	21
Ultramar Ltd	1543 Merivale Rd. Ottawa ON	E	110.95	21
Ultramar Ltd	1543 Merivale Rd. Ottawa ON	E	110.95	21
Ultramar Ltd	1543 Merivale Rd. Ottawa ON	E	110.95	21
Ultramar Ltd	1543 Merivale Rd. Ottawa ON K2G 3J4	E	110.95	21
Ultramar Ltd	1543 Merivale Rd. Ottawa ON	E	110.95	21
Ultramar Ltd	1543 Merivale Rd. Ottawa ON K2G 3J4	E	110.95	21

Ultramar Ltd	1543 Merivale Rd. Ottawa ON K2G 3J4	E	110.95	<u>21</u>
Ultramar Ltd	1543 Merivale Rd. Ottawa ON K2G 3J4	E	110.95	<u>21</u>
Parkland Fuel Corp.	1543 Merivale Rd. Ottawa ON K2G 3J4	E	110.95	<u>21</u>
Parkland Fuel Corp.	1543 Merivale Rd. Ottawa ON K2G 3J4	E	110.95	<u>21</u>
Parkland Corp.	1543 Merivale Rd. Ottawa ON K2G 3J4	E	110.95	<u>21</u>
Parkland Corp.	1543 Merivale Rd. Ottawa ON K2G 3J4	E	110.95	<u>21</u>
Minto Commerical	1547 Merivale Road Nepean ON K2G 4V3	E	244.97	<u>85</u>
Minto Development	1547 Merivale Rd Ottawa ON	E	244.97	<u>85</u>
Minto Development	1547 Merivale Rd Ottawa ON	E	244.97	<u>85</u>
Minto Development	1547 Merivale Rd Ottawa ON	E	244.97	<u>85</u>
Minto Development	1547 Merivale Rd Ottawa ON	E	244.97	<u>85</u>
Minto Properties Inc	1547 Merivale Rd Ottawa ON	E	244.97	<u>85</u>

Minto Properties Inc	1547 Merivale Rd Ottawa ON K2G 4V3	E	244.97	<u>85</u>
W.H. Wayne Dentistry Professional Corporation	1547 Merivale Road Suite 230 Ottawa ON K2G 4V3	E	244.97	<u>85</u>
W.H. Wayne Dentistry Professional Corporation	1547 Merivale Road Suite 230 Ottawa ON K2G 4V3	E	244.97	<u>85</u>
Minto Properties Inc	1547 Merivale Rd Ottawa ON K2G 4V3	E	244.97	<u>85</u>
1172256 ONTARIO INC	1547 MERIVALE RD. UNIT #1 NEPEAN ON K3G 4V3	E	244.97	<u>85</u>
Minto Properties Inc	1547 Merivale Rd Ottawa ON K2G 4V3	E	244.97	<u>85</u>
W.H. Wayne Dentistry Professional Corporation	1547 Merivale Road Suite 230 Ottawa ON K2G 4V3	E	244.97	<u>85</u>
W.H. Wayne Dentistry Professional Corporation	1547 Merivale Road Suite 230 Ottawa ON K2G 4V3	E	244.97	<u>85</u>
W.H. Wayne Dentistry Professional Corporation	1547 Merivale Road Suite 230 Ottawa ON K2G 4V3	E	244.97	<u>85</u>
W.H. Wayne Dentistry Professional Corporation	1547 Merivale Road Suite 230 Ottawa ON K2G 4V3	E	244.97	<u>85</u>
W.H. Wayne Dentistry Professional Corporation	1547 Merivale Road Suite 230 Ottawa ON K2G 4V3	E	244.97	<u>85</u>
W.H. Wayne Dentistry Professional Corporation	1547 Merivale Road Suite 230 Ottawa ON K2G 4V3	E	244.97	<u>85</u>

HINC - TSSA Historic Incidents

A search of the HINC database, dated 2006-June 2009* has found that there are 1 HINC site(s) within approximately 0.25 kilometers of the project property.

<u>Equal/Higher Elevation</u>	<u>Address</u>	<u>Direction</u>	<u>Distance (m)</u>	<u>Map Key</u>
	1548 MERIVALE ROAD Ottawa ON	ESE	86.83	11

INC - Fuel Oil Spills and Leaks

A search of the INC database, dated Feb 28, 2022 has found that there are 1 INC site(s) within approximately 0.25 kilometers of the project property.

<u>Lower Elevation</u>	<u>Address</u>	<u>Direction</u>	<u>Distance (m)</u>	<u>Map Key</u>
	1547 MERIVALE ROAD, OTTAWA ON	E	244.97	85

PES - Pesticide Register

A search of the PES database, dated Oct 2011- Feb 28, 2023 has found that there are 5 PES site(s) within approximately 0.25 kilometers of the project property.

<u>Equal/Higher Elevation</u>	<u>Address</u>	<u>Direction</u>	<u>Distance (m)</u>	<u>Map Key</u>
SOUTHGATE PHARMACY OTTAWA LTD	1516 MERIVALE RD OTTAWA ON K2G3J6	NNW	179.17	49
SOUTHGATE PHARMACY OTTAWA LTD	1516 MERIVALE ROAD OTTAWA ON	NNW	179.17	49
LE BARON OUTDOOR PRODUCTS LTD.	1512 MERIVALE RD OTTAWA ON K2G3J6	NNW	215.66	63
ROBINSON'S FOODMARKETS INC.	1512 MERIVALE ROAD NEPEAN ON K2G 3J6	NNW	215.66	63
ROBINSON'S FOODMARKETS INC.	1512 MERIVALE ROAD NEPEAN ON K2G3J6	NNW	215.66	63

PRT - Private and Retail Fuel Storage Tanks

A search of the PRT database, dated 1989-1996* has found that there are 6 PRT site(s) within approximately 0.25 kilometers of the project property.

<u>Equal/Higher Elevation</u>	<u>Address</u>	<u>Direction</u>	<u>Distance (m)</u>	<u>Map Key</u>
	1548 MERIVALE RD. OTTAWA ON	ESE	86.83	11
MERIVALE SERVICE CENTER	1548 MERIVALE RD NEPEAN ON K2G3J8	ESE	86.83	11
SHELL CANADA PRODUCTS LTD DAVE REID	1548 MERIVALE RD NEPEAN ON K2G3J8	ESE	86.83	11
BERNARD PELLETIER	1537 MERIVALE RD NEPEAN ON K2G 3J3	NE	144.68	35

<u>Lower Elevation</u>	<u>Address</u>	<u>Direction</u>	<u>Distance (m)</u>	<u>Map Key</u>
MIKES ULTRAMAR	1543 MERIVALE RD NEPEAN ON	E	110.95	21
MARK W LINZMAYER	1543 MERIVALE RD NEPEAN ON	E	110.95	21

RSC - Record of Site Condition

A search of the RSC database, dated 1997-Sept 2001, Oct 2004-Feb 2023 has found that there are 2 RSC site(s) within approximately 0.25 kilometers of the project property.

<u>Equal/Higher Elevation</u>	<u>Address</u>	<u>Direction</u>	<u>Distance (m)</u>	<u>Map Key</u>
CITRINE DEVELOPMENTS INCORPORATED	1537 MERIVALE RD, OTTAWA, ON, K2G 3J3 ON K2G 3J3	NE	144.68	35
1541 MERIVALE ROAD LTD.	1541 MERIVALE ROAD, OTTAWA, ON K2G 5W1 Ottawa ON	ENE	160.70	40

RST - Retail Fuel Storage Tanks

A search of the RST database, dated 1999-May 31, 2022 has found that there are 11 RST site(s) within approximately 0.25 kilometers of the project property.

<u>Equal/Higher Elevation</u>	<u>Address</u>	<u>Direction</u>	<u>Distance (m)</u>	<u>Map Key</u>
T & P SHELL	1548 MERIVALE RD NEPEAN ON K2G3J8	ESE	86.83	11
T & P SHELL	1548 MERIVALE RD NEPEAN ON K2G3J8	ESE	86.83	11
T & P SHELL	1548 MERIVALE RD NEPEAN ON K2G 3J8	ESE	86.83	11
MERIVALE SHELL	1548 MERIVALE RD NEPEAN ON K2G3J8	ESE	86.83	11
SUNOCO INC	1537 MERIVALE RD NEPEAN ON K2G 3J3	NE	144.68	35
CITYVIEW SUNOCO	1537 MERIVALE RD NEPEAN ON K2G3J3	NE	144.68	35
PRO OIL KANATA	1533 MERIVALE RD NEPEAN ON K2G3J3	NNE	188.32	51
PENNZOIL TEN MINUTE OIL CHANGE CENTRE	1533 MERIVALE RD NEPEAN ON K2G 3J3	NNE	188.32	51
PENNZOIL TEN MINUTE OIL CHANGE CENTRE	1533 MERIVALE RD NEPEAN ON K2G3J3	NNE	188.32	51
<u>Lower Elevation</u>	<u>Address</u>	<u>Direction</u>	<u>Distance (m)</u>	<u>Map Key</u>
ULTRAMAR	1543 MERIVALE RD NEPEAN ON K2G3J4	E	110.95	21
ULTRAMAR	1543 MERIVALE RD OTTAWA ON K2G3J4	E	110.95	21

SCT - Scott's Manufacturing Directory

A search of the SCT database, dated 1992-Mar 2011* has found that there are 2 SCT site(s) within approximately 0.25 kilometers of the project property.

<u>Equal/Higher Elevation</u>	<u>Address</u>	<u>Direction</u>	<u>Distance (m)</u>	<u>Map Key</u>
KRAJCARSKI SAIL REPAIR	26 WITHROW AVE NEPEAN ON K2G 2H8	WSW	187.18	50
Kwik Kopy Printing	1529 Merivale Rd Nepean ON K2G 3J3	NNE	217.73	64

SPL - Ontario Spills

A search of the SPL database, dated 1988-Mar 2021; May 2021-Oct 2021 has found that there are 10 SPL site(s) within approximately 0.25 kilometers of the project property.

<u>Equal/Higher Elevation</u>	<u>Address</u>	<u>Direction</u>	<u>Distance (m)</u>	<u>Map Key</u>
UNKNOWN	1548 MERIVALE RD. NEPEAN CITY ON K2G 3J8	ESE	86.83	11
PRIVATE OWNER	1548 MERRIVALE ROAD MOTOR VEHICLE (OPERATING FLUID) NEPEAN CITY ON	ESE	86.83	11
SHELL CANADA PRODUCTS LTD.	1548 MERIVALE RD. SERVICE STATION NEPEAN CITY ON K2G 3J8	ESE	86.83	11
PRIVATE OWNER	1548 MERIVALE ROAD MOTOR VEHICLE (OPERATING FLUID) OTTAWA CITY ON K2G 3J8	ESE	86.83	11
PRIVATE OWNER	1548 MERIVALE ROAD MOTOR VEHICLE (OPERATING FLUID) OTTAWA CITY ON K2G 3J8	ESE	86.83	11
PRIVATE OWNER	1548 MERIVALE ROAD AT ROSSLAND. MOTOR VEHICLE (OPERATING FLUID) OTTAWA CITY ON K2G 3J8	ESE	86.83	11
Kem Oil Limited	1537 Merivale Rd, Nepean Ottawa ON	NE	144.68	35

<u>Equal/Higher Elevation</u>	<u>Address</u>	<u>Direction</u>	<u>Distance (m)</u>	<u>Map Key</u>
	1508A Merivale Road, Ottawa Ottawa ON K2G 3J6	NNW	224.50	66

<u>Lower Elevation</u>	<u>Address</u>	<u>Direction</u>	<u>Distance (m)</u>	<u>Map Key</u>
PRIVATE OWNER	1545 MERIVALE RD STORAGE TANK/BARREL NEPEAN CITY ON K2G 3J4	E	110.95	21
City of Ottawa	1547 Merivale Road Ottawa ON	E	244.97	85

WWIS - Water Well Information System

A search of the WWIS database, dated Jun 30 2022 has found that there are 59 WWIS site(s) within approximately 0.25 kilometers of the project property.

<u>Equal/Higher Elevation</u>	<u>Address</u>	<u>Direction</u>	<u>Distance (m)</u>	<u>Map Key</u>
	lot 34 con 1 ON <i>Well ID:</i> 1505868	SW	52.62	1
	lot 34 con 1 ON <i>Well ID:</i> 1505699	NE	58.70	2
	lot 34 con 1 ON <i>Well ID:</i> 1505566	SE	59.64	3
	lot 34 con 1 ON <i>Well ID:</i> 1505463	N	70.11	4
	lot 34 con 1 ON <i>Well ID:</i> 1505627	ESE	73.06	6
	lot 34 con 1 ON <i>Well ID:</i> 1505626	ESE	73.94	7

<u>Equal/Higher Elevation</u>	<u>Address</u>	<u>Direction</u>	<u>Distance (m)</u>	<u>Map Key</u>
	1540 MERIVALE ROAD NEAPEAN ON <i>Well ID:</i> 7194997	E	80.99	<u>10</u>
	1543 MERIVALE ROAD lot 16 NEPEAN ON <i>Well ID:</i> 1535989	ENE	92.98	<u>12</u>
	1541 MERIVALE RD. OTTAWA ON <i>Well ID:</i> 7226985	ENE	95.49	<u>13</u>
	1541 MERIVALE ROAD Ottawa ON <i>Well ID:</i> 7227730	ENE	96.74	<u>15</u>
	1541 MERIVALE RD Ottawa ON <i>Well ID:</i> 7187752	ENE	98.36	<u>16</u>
	1541 MERIVALE ROAD Ottawa ON <i>Well ID:</i> 7230962	ENE	100.66	<u>17</u>
	1541 MERVIDE RD Ottawa ON <i>Well ID:</i> 7187751	NE	107.50	<u>19</u>
	ON <i>Well ID:</i> 7226334	NE	108.57	<u>20</u>
	1541 MERIVALE RD. OTTAWA ON <i>Well ID:</i> 7226986	NE	123.10	<u>22</u>
	1541 MERIVALE ROAD Ottawa ON <i>Well ID:</i> 7256629	ENE	123.11	<u>23</u>
	lot 33 con 1 ON <i>Well ID:</i> 1505366	S	126.14	<u>25</u>
	lot 34 con 1 ON	W	127.31	<u>28</u>

<u>Equal/Higher Elevation</u>	<u>Address</u>	<u>Direction</u>	<u>Distance (m)</u>	<u>Map Key</u>
	<i>Well ID:</i> 1505690			
	1541 MERIVALE Ottawa ON	ENE	132.82	30
	<i>Well ID:</i> 7220995			
	lot 34 con 1 ON	WSW	133.03	31
	<i>Well ID:</i> 1505427			
	COUNTY RD 14 INGLESIDE ON	NE	137.24	33
	<i>Well ID:</i> 7227736			
	lot 34 con 1 ON	WNW	140.95	34
	<i>Well ID:</i> 1505502			
	lot 34 con A ON	NNE	157.44	38
	<i>Well ID:</i> 1504427			
	1508 MERIVALE lot 34 con 1 Ottawa ON	NNW	158.92	39
	<i>Well ID:</i> 7318400			
	lot 34 con A ON	NNE	160.75	41
	<i>Well ID:</i> 1504624			
	lot 34 con 1 ON	NNW	160.76	42
	<i>Well ID:</i> 1505702			
	1508 MERIVALE lot 34 con 1 Ottawa ON	NNW	161.09	44
	<i>Well ID:</i> 7318399			
	1537 MERWALE RD lot 34 con A OTTAWA ON	NNE	161.41	45
	<i>Well ID:</i> 7050169			
	1533 MERRIVALE ROAD lot 34 con A Ottawa ON	NNE	175.89	47
	<i>Well ID:</i> 7328003			

<u>Equal/Higher Elevation</u>	<u>Address</u>	<u>Direction</u>	<u>Distance (m)</u>	<u>Map Key</u>
	20 ROSSLAND AVE lot 33 con 1 OTTAWA ON <i>Well ID:</i> 1534870	SSW	177.51	<u>48</u>
	1509 MERIVALE RD Ottawa ON <i>Well ID:</i> 7171615	N	196.06	<u>52</u>
	1509 MERIVALE Ottawa ON <i>Well ID:</i> 7171614	N	197.05	<u>53</u>
	lot 34 con 1 ON <i>Well ID:</i> 1505549	WNW	197.63	<u>54</u>
	lot 34 con 1 ON <i>Well ID:</i> 1505705	NNW	198.72	<u>55</u>
	lot 34 con A ON <i>Well ID:</i> 1504437	NE	199.82	<u>56</u>
	lot 34 con 1 ON <i>Well ID:</i> 1505706	NNW	203.33	<u>58</u>
	1509 MERIVALE RD. OTTAWA ON <i>Well ID:</i> 7296457	NNE	203.58	<u>59</u>
	lot 34 con 1 ON <i>Well ID:</i> 1505611	W	214.54	<u>62</u>
	1509 MERIVALE RD. OTTAWA ON <i>Well ID:</i> 7296456	N	220.06	<u>65</u>
	1509 MERIVALE RD Ottawa ON <i>Well ID:</i> 7171617	S	225.81	<u>67</u>
	1509 MERIVALE RRD. OTTAWA ON	NNE	226.11	<u>68</u>

<u>Equal/Higher Elevation</u>	<u>Address</u>	<u>Direction</u>	<u>Distance (m)</u>	<u>Map Key</u>
	<i>Well ID:</i> 7296447			
	lot 34 con A ON	NE	227.17	70
	<i>Well ID:</i> 1504441			
	lot 34 con A ON	ENE	229.33	71
	<i>Well ID:</i> 1504457			
	1509 MERIVALE RD. OTTAWA ON	NNE	232.32	73
	<i>Well ID:</i> 7296453			
	1509 MERIVALE RD. OTTAWA ON	NNE	232.45	74
	<i>Well ID:</i> 7296448			
	lot 34 con 1 ON	SW	234.99	75
	<i>Well ID:</i> 1505564			
	1509 NERIVALE Ottawa ON	N	238.47	76
	<i>Well ID:</i> 7171613			
	1509 MERIVALE RD. OTTAWA ON	NNE	241.41	78
	<i>Well ID:</i> 7296454			
	1509 MERIVALE RD. OTTAWA ON	NNE	242.38	79
	<i>Well ID:</i> 7296449			
	1509 MERIVAL ROAD Ottawa ON	NNE	242.64	80
	<i>Well ID:</i> 7240368			
	lot 34 con A ON	NE	243.09	82
	<i>Well ID:</i> 1504421			
	1509 MERIVALE RD. OTTAWA ON	NNE	244.00	84
	<i>Well ID:</i> 7296455			

<u>Equal/Higher Elevation</u>	<u>Address</u>	<u>Direction</u>	<u>Distance (m)</u>	<u>Map Key</u>
	1509 MERVALE RD Ottawa ON <i>Well ID:</i> 7171616	NNE	248.64	<u>87</u>
	lot 34 con 1 ON <i>Well ID:</i> 1505519	WSW	248.93	<u>88</u>
<u>Lower Elevation</u>	<u>Address</u>	<u>Direction</u>	<u>Distance (m)</u>	<u>Map Key</u>
	ON <i>Well ID:</i> 7387883	E	104.96	<u>18</u>
	ON <i>Well ID:</i> 7387882	ENE	123.27	<u>24</u>
	1541 MERIVALE RD Ottawa ON <i>Well ID:</i> 7220994	ENE	129.31	<u>29</u>
	1541 MERIVALE RD. OTTAWA ON <i>Well ID:</i> 7226984	E	146.09	<u>36</u>
	lot 33 con A ON <i>Well ID:</i> 1504407	ESE	209.05	<u>60</u>

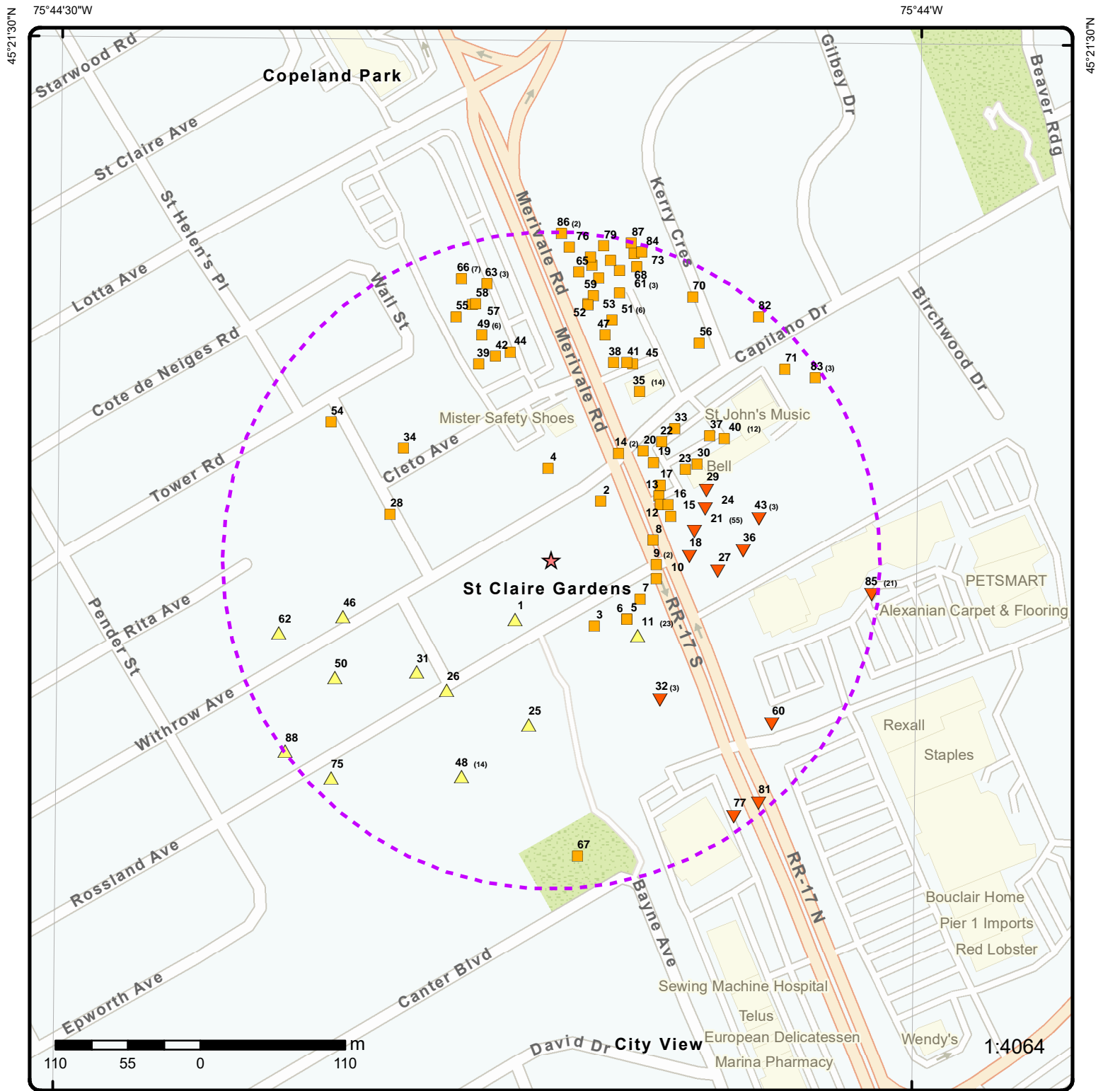

Map: 0.25 Kilometer Radius

Order Number: 23041300063

Address: 8 Withrow Avenue, Nepean, ON



Project Property	Freeways; Highways	Beach	Shopping & Sports Area
Buffer Outline	Traffic Circle; Ramp	Airport	University/College
Eris Sites with Higher Elevation	Major Arterial; Minor Arterial	Industrial Area	Cemetery; Golf Course
Eris Sites with Same Elevation	Local Road	Military Base	Parkt (National)
Eris Sites with Lower Elevation	Service Road; Traffic Circle; Ramp	Aircraft Roads	Park (City/County)
Eris Sites with Unknown Elevation	Rail	Native Reservation	
		Hospital	

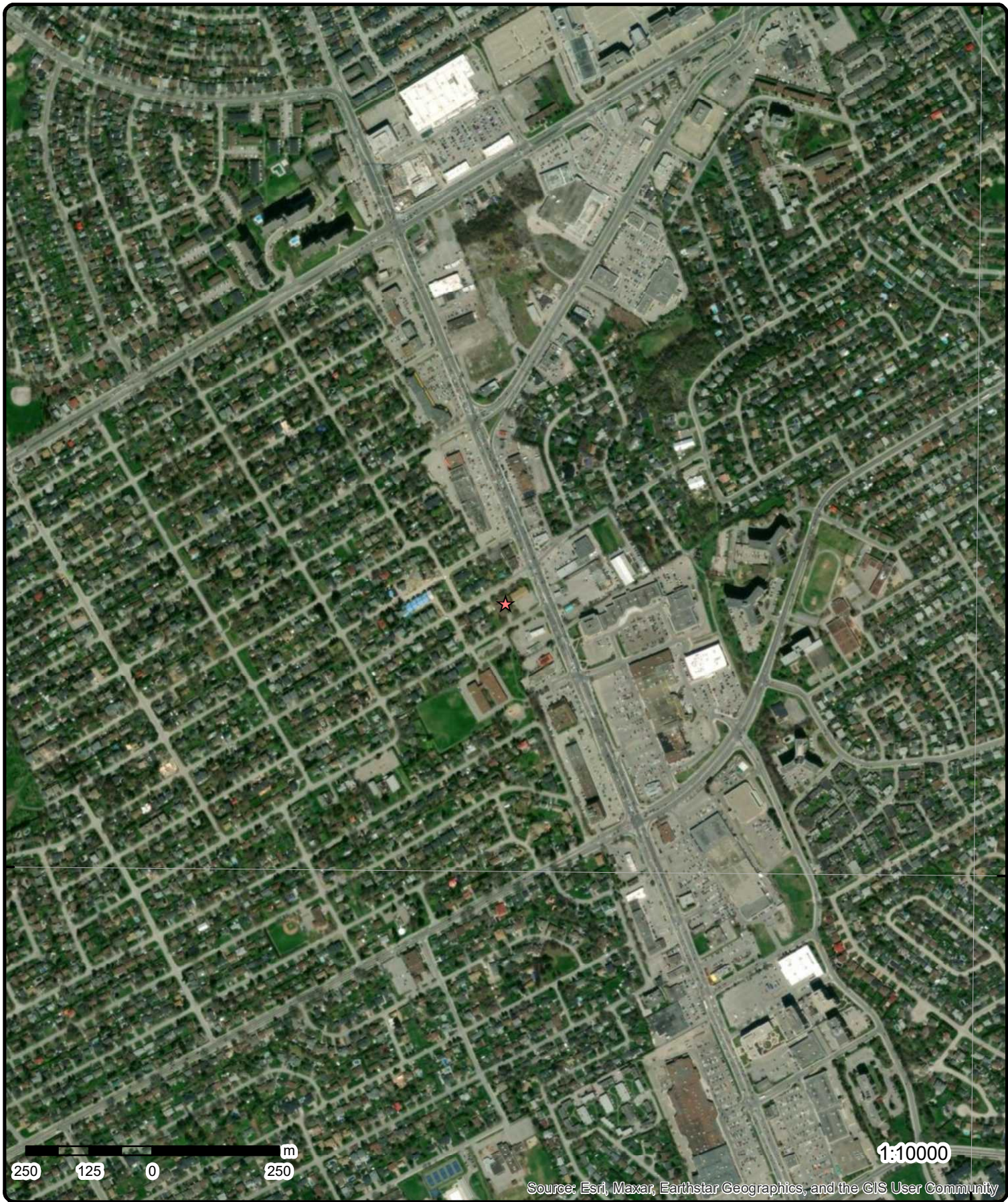

45°21'N

45°21'N

250 125 0 250 m

1:10000

Source: Esri, Maxar, Earthstar Geographics, and the GIS User Community

Aerial Year: 2022

Order Number: 23041300063

Address: 8 Withrow Avenue, Nepean, ON



Source: ESRI World Imagery

© ERIS Information Limited Partnership

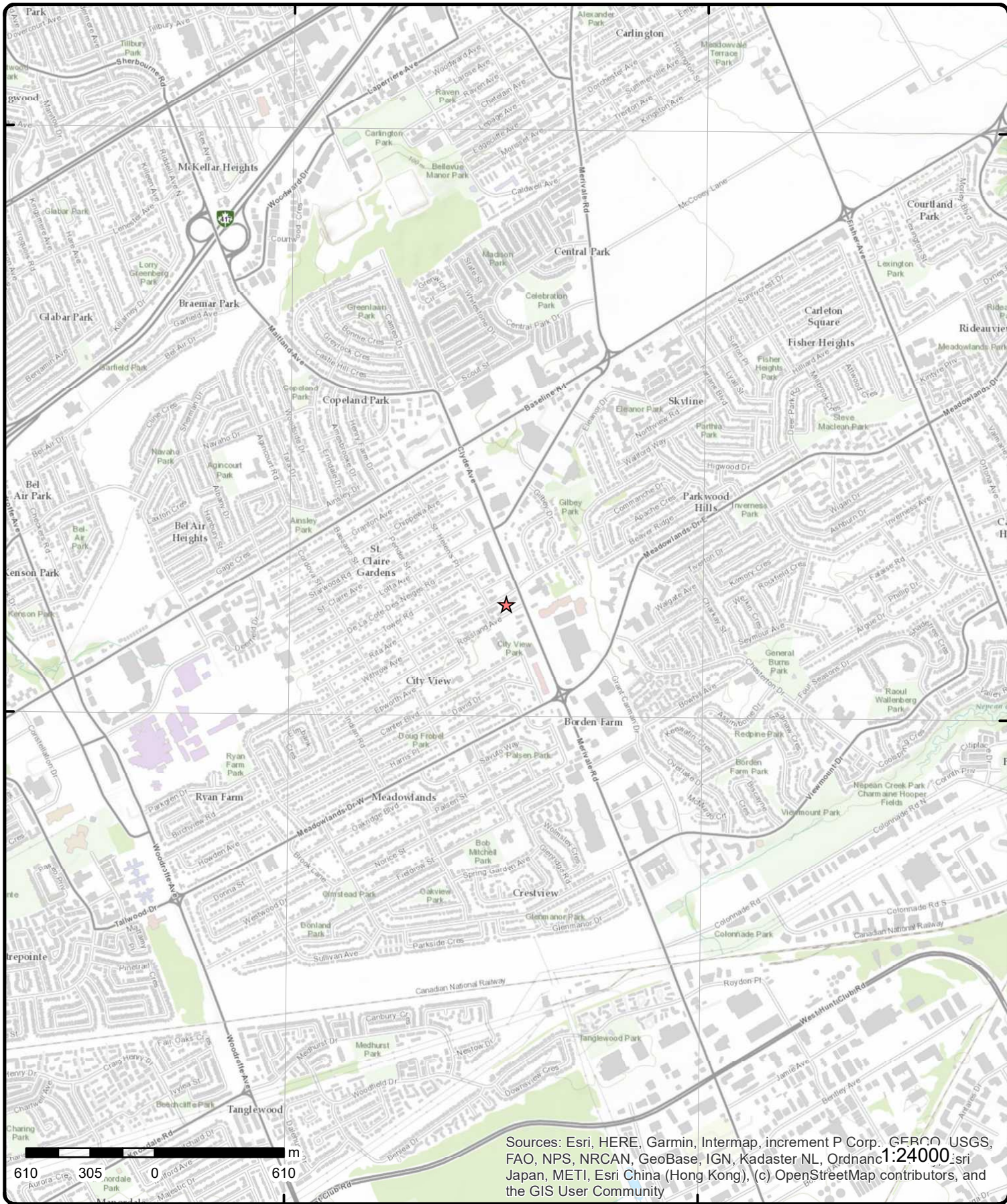

Sources: Esri, HERE, Garmin, Intermap, increment P Corp., GEBCO, USGS, FAO, NPS, NRCAN, GeoBase, IGN, Kadaster NL, Ordnance Survey, Esri Japan, METI, Esri China (Hong Kong), (c) OpenStreetMap contributors, and the GIS User Community

Topographic Map

Order Number: 2304130063

Address: 8 Withrow Avenue, ON



Source: ESRI World Topographic Map

© ERIS Information Limited Partnership

Detail Report

Map Key	Number of Records	Direction/ Distance (m)	Elev/Diff (m)	Site	DB
1	1 of 1	SW/52.6	98.6 / 0.69	lot 34 con 1 ON	WWIS

<p>Well ID: 1505868</p> <p>Construction Date:</p> <p>Use 1st: Domestic</p> <p>Use 2nd: 0</p> <p>Final Well Status: Water Supply</p> <p>Water Type:</p> <p>Casing Material:</p> <p>Audit No:</p> <p>Tag:</p> <p>Constructn Method:</p> <p>Elevation (m):</p> <p>Elevatn Reliabilty:</p> <p>Depth to Bedrock:</p> <p>Well Depth:</p> <p>Overburden/Bedrock:</p> <p>Pump Rate:</p> <p>Static Water Level:</p> <p>Clear/Cloudy:</p> <p>Municipality: NEPEAN TOWNSHIP</p> <p>Site Info:</p>	<p>Flowing (Y/N):</p> <p>Flow Rate:</p> <p>Data Entry Status:</p> <p>Data Src: 1</p> <p>Date Received: 30-Jan-1956 00:00:00</p> <p>Selected Flag: TRUE</p> <p>Abandonment Rec:</p> <p>Contractor: 4825</p> <p>Form Version: 1</p> <p>Owner:</p> <p>County: OTTAWA-CARLETON</p> <p>Lot: 034</p> <p>Concession: 01</p> <p>Concession Name: RF</p> <p>Easting NAD83:</p> <p>Northing NAD83:</p> <p>Zone:</p> <p>UTM Reliability:</p>
--	---

PDF URL (Map): https://d2khazk8e83rdv.cloudfront.net/moe_mapping/downloads/2Water/Wells_pdfs/150\1505868.pdf

Additional Detail(s) (Map)

Well Completed Date: 1955/11/04

Year Completed: 1955

Depth (m): 30.7848

Latitude: 45.3543704213069

Longitude: -75.7372121417354

Path: 150\1505868.pdf

Bore Hole Information

<p>Bore Hole ID: 10027911</p> <p>DP2BR:</p> <p>Spatial Status:</p> <p>Code OB:</p> <p>Code OB Desc:</p> <p>Open Hole:</p> <p>Cluster Kind:</p> <p>Date Completed: 04-Nov-1955 00:00:00</p> <p>Remarks:</p> <p>Loc Method Desc: Original Pre1985 UTM Rel Code 5: margin of error : 100 m - 300 m</p> <p>Elevrc Desc:</p> <p>Location Source Date:</p> <p>Improvement Location Source:</p> <p>Improvement Location Method:</p> <p>Source Revision Comment:</p> <p>Supplier Comment:</p>	<p>Elevation:</p> <p>Elevrc:</p> <p>Zone: 18</p> <p>East83: 442255.70</p> <p>North83: 5022582.00</p> <p>Org CS:</p> <p>UTMRC: 5</p> <p>UTMRC Desc: margin of error : 100 m - 300 m</p> <p>Location Method: p5</p>
---	--

<i>Map Key</i>	<i>Number of Records</i>	<i>Direction/ Distance (m)</i>	<i>Elev/Diff (m)</i>	<i>Site</i>	<i>DB</i>
<u>Overburden and Bedrock Materials Interval</u>					
Formation ID:		931003171			
Layer:		1			
Color:					
General Color:					
Mat1:		15			
Most Common Material:		LIMESTONE			
Mat2:					
Mat2 Desc:					
Mat3:					
Mat3 Desc:					
Formation Top Depth:		0.0			
Formation End Depth:		101.0			
Formation End Depth UOM:		ft			
<u>Method of Construction & Well Use</u>					
Method Construction ID:		961505868			
Method Construction Code:		1			
Method Construction:		Cable Tool			
Other Method Construction:					
<u>Pipe Information</u>					
Pipe ID:		10576481			
Casing No:		1			
Comment:					
Alt Name:					
<u>Construction Record - Casing</u>					
Casing ID:		930048577			
Layer:		1			
Material:		1			
Open Hole or Material:		STEEL			
Depth From:					
Depth To:		22.0			
Casing Diameter:		5.0			
Casing Diameter UOM:		inch			
Casing Depth UOM:		ft			
<u>Construction Record - Casing</u>					
Casing ID:		930048578			
Layer:		2			
Material:		4			
Open Hole or Material:		OPEN HOLE			
Depth From:					
Depth To:		101.0			
Casing Diameter:		5.0			
Casing Diameter UOM:		inch			
Casing Depth UOM:		ft			
<u>Results of Well Yield Testing</u>					
Pumping Test Method Desc:		PUMP			
Pump Test ID:		991505868			
Pump Set At:					
Static Level:		16.0			

Map Key	Number of Records	Direction/ Distance (m)	Elev/Diff (m)	Site	DB
Final Level After Pumping:		35.0			
Recommended Pump Depth:					
Pumping Rate:		5.0			
Flowing Rate:					
Recommended Pump Rate:					
Levels UOM:		ft			
Rate UOM:		GPM			
Water State After Test Code:		1			
Water State After Test:		CLEAR			
Pumping Test Method:		1			
Pumping Duration HR:		0			
Pumping Duration MIN:		30			
Flowing:		No			

Water Details

Water ID: 933459892
Layer: 1
Kind Code: 1
Kind: FRESH
Water Found Depth: 85.0
Water Found Depth UOM: ft

Links

Bore Hole ID: 10027911	Tag No:
Depth M: 30.7848	Contractor: 4825
Year Completed: 1955	Path: 1501505868.pdf
Well Completed Dt: 1955/11/04	Latitude: 45.3543704213069
Audit No:	Longitude: -75.7372121417354

<u>2</u>	1 of 1	NE/58.7	97.9 / 0.00	lot 34 con 1 ON	WWIS
Well ID: 1505699				Flowing (Y/N):	
Construction Date:				Flow Rate:	
Use 1st: Public				Data Entry Status:	
Use 2nd: 0				Data Src: 1	
Final Well Status: Water Supply				Date Received: 19-Aug-1957 00:00:00	
Water Type:				Selected Flag: TRUE	
Casing Material:				Abandonment Rec:	
Audit No:				Contractor: 3566	
Tag:				Form Version: 1	
Constructn Method:				Owner:	
Elevation (m):				County: OTTAWA-CARLETON	
Elevatn Reliability:				Lot: 034	
Depth to Bedrock:				Concession: 01	
Well Depth:				Concession Name: RF	
Overburden/Bedrock:				Easting NAD83:	
Pump Rate:				Northing NAD83:	
Static Water Level:				Zone:	
Clear/Cloudy:				UTM Reliability:	
Municipality: NEPEAN TOWNSHIP					
Site Info:					
PDF URL (Map):	https://d2khazk8e83rdv.cloudfront.net/moe_mapping/downloads/2Water/Wells_pdfs/1501505699.pdf				

Additional Detail(s) (Map)

Well Completed Date: 1957/05/27
Year Completed: 1957
Depth (m): 36.2712

Map Key	Number of Records	Direction/ Distance (m)	Elev/Diff (m)	Site	DB
Latitude:		45.3551858300939			
Longitude:		-75.7363928726875			
Path:		150\1505699.pdf			

Bore Hole Information

Bore Hole ID:	10027742	Elevation:	
DP2BR:		Elevrc:	
Spatial Status:		Zone:	18
Code OB:		East83:	442320.70
Code OB Desc:		North83:	5022672.00
Open Hole:		Org CS:	
Cluster Kind:		UTMRC:	5
Date Completed:	27-May-1957 00:00:00	UTMRC Desc:	margin of error : 100 m - 300 m
Remarks:		Location Method:	p5
Loc Method Desc:	Original Pre1985 UTM Rel Code 5: margin of error : 100 m - 300 m		
Elevrc Desc:			
Location Source Date:			
Improvement Location Source:			
Improvement Location Method:			
Source Revision Comment:			
Supplier Comment:			

Overburden and Bedrock

Materials Interval

Formation ID:	931002777
Layer:	2
Color:	
General Color:	
Mat1:	15
Most Common Material:	LIMESTONE
Mat2:	
Mat2 Desc:	
Mat3:	
Mat3 Desc:	
Formation Top Depth:	2.0
Formation End Depth:	119.0
Formation End Depth UOM:	ft

Overburden and Bedrock

Materials Interval

Formation ID:	931002776
Layer:	1
Color:	
General Color:	
Mat1:	02
Most Common Material:	TOPSOIL
Mat2:	
Mat2 Desc:	
Mat3:	
Mat3 Desc:	
Formation Top Depth:	0.0
Formation End Depth:	2.0
Formation End Depth UOM:	ft

Method of Construction & Well

Use

Method Construction ID:	961505699
Method Construction Code:	1

Map Key	Number of Records	Direction/ Distance (m)	Elev/Diff (m)	Site	DB
Method Construction:		Cable Tool			
Other Method Construction:					
<u>Pipe Information</u>					
Pipe ID:		10576312			
Casing No:		1			
Comment:					
Alt Name:					
<u>Construction Record - Casing</u>					
Casing ID:		930048239			
Layer:		2			
Material:		4			
Open Hole or Material:		OPEN HOLE			
Depth From:					
Depth To:		119.0			
Casing Diameter:		5.0			
Casing Diameter UOM:		inch			
Casing Depth UOM:		ft			
<u>Construction Record - Casing</u>					
Casing ID:		930048238			
Layer:		1			
Material:		1			
Open Hole or Material:		STEEL			
Depth From:					
Depth To:		22.0			
Casing Diameter:		5.0			
Casing Diameter UOM:		inch			
Casing Depth UOM:		ft			
<u>Results of Well Yield Testing</u>					
Pumping Test Method Desc:		PUMP			
Pump Test ID:		991505699			
Pump Set At:					
Static Level:		14.0			
Final Level After Pumping:		37.0			
Recommended Pump Depth:					
Pumping Rate:		7.0			
Flowing Rate:					
Recommended Pump Rate:					
Levels UOM:		ft			
Rate UOM:		GPM			
Water State After Test Code:		1			
Water State After Test:		CLEAR			
Pumping Test Method:		1			
Pumping Duration HR:		1			
Pumping Duration MIN:		0			
Flowing:		No			
<u>Water Details</u>					
Water ID:		933459609			
Layer:		1			
Kind Code:		1			
Kind:		FRESH			
Water Found Depth:		119.0			
Water Found Depth UOM:		ft			

Map Key	Number of Records	Direction/ Distance (m)	Elev/Diff (m)	Site	DB
---------	-------------------	----------------------------	------------------	------	----

Links

Bore Hole ID:	10027742	Tag No:	
Depth M:	36.2712	Contractor:	3566
Year Completed:	1957	Path:	150\1505699.pdf
Well Completed Dt:	1957/05/27	Latitude:	45.3551858300939
Audit No:		Longitude:	-75.7363928726875

<u>3</u>	1 of 1	SE/59.6	97.9 / 0.00	lot 34 con 1 ON	WWIS
----------	--------	---------	-------------	--------------------	------

Well ID:	1505566	Flowing (Y/N):	
Construction Date:		Flow Rate:	
Use 1st:	Domestic	Data Entry Status:	
Use 2nd:	0	Data Src:	1
Final Well Status:	Water Supply	Date Received:	03-Oct-1952 00:00:00
Water Type:		Selected Flag:	TRUE
Casing Material:		Abandonment Rec:	
Audit No:		Contractor:	4216
Tag:		Form Version:	1
Constructn Method:		Owner:	
Elevation (m):		County:	OTTAWA-CARLETON
Elevatn Reliabilty:		Lot:	034
Depth to Bedrock:		Concession:	01
Well Depth:		Concession Name:	RF
Overburden/Bedrock:		Easting NAD83:	
Pump Rate:		Northing NAD83:	
Static Water Level:		Zone:	
Clear/Cloudy:		UTM Reliability:	
Municipality:	NEPEAN TOWNSHIP		
Site Info:			

PDF URL (Map): https://d2khazk8e83rdv.cloudfront.net/moe_mapping/downloads/2Water/Wells_pdfs/150\1505566.pdf

Additional Detail(s) (Map)

Well Completed Date:	1952/09/19
Year Completed:	1952
Depth (m):	34.1376
Latitude:	45.3543303595598
Longitude:	-75.7364456113434
Path:	150\1505566.pdf

Bore Hole Information

Bore Hole ID:	10027609	Elevation:	
DP2BR:		Elevrc:	
Spatial Status:		Zone:	18
Code OB:		East83:	442315.70
Code OB Desc:		North83:	5022577.00
Open Hole:		Org CS:	
Cluster Kind:		UTMRC:	5
Date Completed:	19-Sep-1952 00:00:00	UTMRC Desc:	margin of error : 100 m - 300 m
Remarks:		Location Method:	p5
Loc Method Desc:	Original Pre1985 UTM Rel Code 5: margin of error : 100 m - 300 m		
Elevrc Desc:			
Location Source Date:			
Improvement Location Source:			
Improvement Location Method:			
Source Revision Comment:			
Supplier Comment:			

Map Key	Number of Records	Direction/ Distance (m)	Elev/Diff (m)	Site	DB
<u>Overburden and Bedrock Materials Interval</u>					
Formation ID:		931002491			
Layer:		1			
Color:					
General Color:					
Mat1:		05			
Most Common Material:		CLAY			
Mat2:					
Mat2 Desc:					
Mat3:					
Mat3 Desc:					
Formation Top Depth:		0.0			
Formation End Depth:		16.0			
Formation End Depth UOM:		ft			
<u>Overburden and Bedrock Materials Interval</u>					
Formation ID:		931002492			
Layer:		2			
Color:					
General Color:					
Mat1:		15			
Most Common Material:		LIMESTONE			
Mat2:					
Mat2 Desc:					
Mat3:					
Mat3 Desc:					
Formation Top Depth:		16.0			
Formation End Depth:		112.0			
Formation End Depth UOM:		ft			
<u>Method of Construction & Well Use</u>					
Method Construction ID:		961505566			
Method Construction Code:		1			
Method Construction:		Cable Tool			
Other Method Construction:					
<u>Pipe Information</u>					
Pipe ID:		10576179			
Casing No:		1			
Comment:					
Alt Name:					
<u>Construction Record - Casing</u>					
Casing ID:		930047966			
Layer:		1			
Material:		1			
Open Hole or Material:		STEEL			
Depth From:					
Depth To:		20.0			
Casing Diameter:		4.0			
Casing Diameter UOM:		inch			
Casing Depth UOM:		ft			

Map Key	Number of Records	Direction/ Distance (m)	Elev/Diff (m)	Site	DB
---------	-------------------	----------------------------	------------------	------	----

Construction Record - Casing

Casing ID: 930047967
Layer: 2
Material: 4
Open Hole or Material: OPEN HOLE
Depth From:
Depth To: 112.0
Casing Diameter: 4.0
Casing Diameter UOM: inch
Casing Depth UOM: ft

Results of Well Yield Testing

Pumping Test Method Desc: BAILER
Pump Test ID: 991505566
Pump Set At:
Static Level: 22.0
Final Level After Pumping: 27.0
Recommended Pump Depth:
Pumping Rate: 8.0
Flowing Rate:
Recommended Pump Rate:
Levels UOM: ft
Rate UOM: GPM
Water State After Test Code: 1
Water State After Test: CLEAR
Pumping Test Method: 2
Pumping Duration HR: 0
Pumping Duration MIN: 20
Flowing: No

Water Details

Water ID: 933459350
Layer: 1
Kind Code: 1
Kind: FRESH
Water Found Depth: 40.0
Water Found Depth UOM: ft

Water Details

Water ID: 933459351
Layer: 2
Kind Code: 1
Kind: FRESH
Water Found Depth: 98.0
Water Found Depth UOM: ft

Links

Bore Hole ID: 10027609	Tag No: 4216
Depth M: 34.1376	Contractor: 150\1505566.pdf
Year Completed: 1952	Path: 45.3543303595598
Well Completed Dt: 1952/09/19	Latitude: -75.7364456113434
Audit No:	Longitude:

4	1 of 1	N/70.1	97.9 / 0.00	lot 34 con 1 ON	WWIS
-------------------	--------	--------	-------------	--------------------	------

Map Key	Number of Records	Direction/ Distance (m)	Elev/Diff (m)	Site	DB
Well ID:	1505463			Flowing (Y/N):	
Construction Date:				Flow Rate:	
Use 1st:	Domestic			Data Entry Status:	
Use 2nd:	0			Data Src:	1
Final Well Status:	Water Supply			Date Received:	14-May-1951 00:00:00
Water Type:				Selected Flag:	TRUE
Casing Material:				Abandonment Rec:	
Audit No:				Contractor:	4216
Tag:				Form Version:	1
Constructn Method:				Owner:	
Elevation (m):				County:	OTTAWA-CARLETON
Elevatn Reliabilty:				Lot:	034
Depth to Bedrock:				Concession:	01
Well Depth:				Concession Name:	RF
Overburden/Bedrock:				Easting NAD83:	
Pump Rate:				Northing NAD83:	
Static Water Level:				Zone:	
Clear/Cloudy:				UTM Reliability:	
Municipality:		NEPEAN TOWNSHIP			
Site Info:					

PDF URL (Map): https://d2khazk8e83rdv.cloudfront.net/moe_mapping/downloads/2Water/Wells_pdfs/150\1505463.pdf

Additional Detail(s) (Map)

Well Completed Date: 1951/04/05
Year Completed: 1951
Depth (m): 25.2984
Latitude: 45.3554075520927
Longitude: -75.7369064316883
Path: 150\1505463.pdf

Bore Hole Information

Bore Hole ID:	10027506	Elevation:	
DP2BR:		Elevrc:	
Spatial Status:		Zone:	18
Code OB:		East83:	442280.70
Code OB Desc:		North83:	5022697.00
Open Hole:		Org CS:	
Cluster Kind:		UTMRC:	5
Date Completed:	05-Apr-1951 00:00:00	UTMRC Desc:	margin of error : 100 m - 300 m
Remarks:		Location Method:	p5
Loc Method Desc:	Original Pre1985 UTM Rel Code 5: margin of error : 100 m - 300 m		
Elevrc Desc:			
Location Source Date:			
Improvement Location Source:			
Improvement Location Method:			
Source Revision Comment:			
Supplier Comment:			

Overburden and Bedrock

Materials Interval

Formation ID: 931002256
Layer: 2
Color:
General Color:
Mat1: 15
Most Common Material: LIMESTONE
Mat2:
Mat2 Desc:
Mat3:

Map Key	Number of Records	Direction/ Distance (m)	Elev/Diff (m)	Site	DB
Mat3 Desc:					
Formation Top Depth:		4.0			
Formation End Depth:		83.0			
Formation End Depth UOM:		ft			
<u>Overburden and Bedrock Materials Interval</u>					
Formation ID:		931002255			
Layer:		1			
Color:					
General Color:					
Mat1:		05			
Most Common Material:		CLAY			
Mat2:					
Mat2 Desc:					
Mat3:					
Mat3 Desc:					
Formation Top Depth:		0.0			
Formation End Depth:		4.0			
Formation End Depth UOM:		ft			
<u>Method of Construction & Well Use</u>					
Method Construction ID:		961505463			
Method Construction Code:		1			
Method Construction:		Cable Tool			
Other Method Construction:					
<u>Pipe Information</u>					
Pipe ID:		10576076			
Casing No:		1			
Comment:					
Alt Name:					
<u>Construction Record - Casing</u>					
Casing ID:		930047767			
Layer:		1			
Material:		1			
Open Hole or Material:		STEEL			
Depth From:					
Depth To:		10.0			
Casing Diameter:		4.0			
Casing Diameter UOM:		inch			
Casing Depth UOM:		ft			
<u>Construction Record - Casing</u>					
Casing ID:		930047768			
Layer:		2			
Material:		4			
Open Hole or Material:		OPEN HOLE			
Depth From:					
Depth To:		83.0			
Casing Diameter:		4.0			
Casing Diameter UOM:		inch			
Casing Depth UOM:		ft			

Map Key	Number of Records	Direction/ Distance (m)	Elev/Diff (m)	Site	DB
---------	-------------------	-------------------------	---------------	------	----

Results of Well Yield Testing

Pumping Test Method Desc: PUMP
Pump Test ID: 991505463
Pump Set At:
Static Level: 4.0
Final Level After Pumping: 6.0
Recommended Pump Depth:
Pumping Rate: 8.0
Flowing Rate:
Recommended Pump Rate: 8.0
Levels UOM: ft
Rate UOM: GPM
Water State After Test Code: 1
Water State After Test: CLEAR
Pumping Test Method: 1
Pumping Duration HR: 0
Pumping Duration MIN: 10
Flowing: No

Water Details

Water ID: 933459169
Layer: 1
Kind Code: 1
Kind: FRESH
Water Found Depth: 50.0
Water Found Depth UOM: ft

Water Details

Water ID: 933459170
Layer: 2
Kind Code: 1
Kind: FRESH
Water Found Depth: 70.0
Water Found Depth UOM: ft

Water Details

Water ID: 933459171
Layer: 3
Kind Code: 1
Kind: FRESH
Water Found Depth: 83.0
Water Found Depth UOM: ft

Links

Bore Hole ID: 10027506	Tag No:
Depth M: 25.2984	Contractor: 4216
Year Completed: 1951	Path: 150\1505463.pdf
Well Completed Dt: 1951/04/05	Latitude: 45.3554075520927
Audit No:	Longitude: -75.7369064316883

5	1 of 1	ESE/73.0	97.9 / 0.00	ON	BORE
-------------------	--------	----------	-------------	----	------

Borehole ID: 612552	Inclin FLG: No
OGF ID: 215513858	SP Status: Initial Entry
Status:	Surv Elev: No
Type: Borehole	Piezometer: No

Map Key	Number of Records	Direction/ Distance (m)	Elev/Diff (m)	Site	DB
Use:				Primary Name:	
Completion Date:	APR-1952			Municipality:	
Static Water Level:	20.1			Lot:	
Primary Water Use:				Township:	
Sec. Water Use:				Latitude DD:	45.354379
Total Depth m:	30.5			Longitude DD:	-75.736127
Depth Ref:	Ground Surface			UTM Zone:	18
Depth Elev:				Easting:	442341
Drill Method:				Northing:	5022582
Orig Ground Elev m:	97.5			Location Accuracy:	
Elev Reliabil Note:				Accuracy:	Not Applicable
DEM Ground Elev m:	97.1				
Concession:					
Location D:					
Survey D:					
Comments:					
<u>Borehole Geology Stratum</u>					
Geology Stratum ID:	218391665			Mat Consistency:	
Top Depth:	0			Material Moisture:	
Bottom Depth:	2.4			Material Texture:	
Material Color:				Non Geo Mat Type:	
Material 1:	Clay			Geologic Formation:	
Material 2:				Geologic Group:	
Material 3:				Geologic Period:	
Material 4:				Depositional Gen:	
Gsc Material Description:					
Stratum Description:	CLAY.				
Geology Stratum ID:	218391666			Mat Consistency:	Stiff
Top Depth:	2.4			Material Moisture:	
Bottom Depth:	30.5			Material Texture:	
Material Color:	Brown			Non Geo Mat Type:	
Material 1:	Limestone			Geologic Formation:	
Material 2:				Geologic Group:	
Material 3:				Geologic Period:	
Material 4:				Depositional Gen:	
Gsc Material Description:					
Stratum Description:	LIMESTONE. 0006000132AT 254.0 FEET.30 CLAY. BROWN,GREY,STIFF. UNSPECIFIED. VERY DEN				**Note: Many records provided by the department have a truncated [Stratum Description] field.
<u>Source</u>					
Source Type:	Data Survey			Source Appl:	Spatial/Tabular
Source Orig:	Geological Survey of Canada			Source Iden:	1
Source Date:	1956-1972			Scale or Res:	Varies
Confidence:				Horizontal:	NAD27
Observatio:				Verticalda:	Mean Average Sea Level
Source Name:	Urban Geology Automated Information System (UGAIS)				
Source Details:	File: OTTAWA2.txt RecordID: 05060 NTS_Sheet:				
Confiden 1:					
<u>Source List</u>					
Source Identifier:	1			Horizontal Datum:	NAD27
Source Type:	Data Survey			Vertical Datum:	Mean Average Sea Level
Source Date:	1956-1972			Projection Name:	Universal Transverse Mercator
Scale or Resolution:	Varies				
Source Name:	Urban Geology Automated Information System (UGAIS)				
Source Originators:	Geological Survey of Canada				

Map Key	Number of Records	Direction/ Distance (m)	Elev/Diff (m)	Site	DB
<u>6</u>	1 of 1	ESE/73.1	97.9 / 0.00	lot 34 con 1 ON	WWIS

Well ID:	1505627	Flowing (Y/N):	
Construction Date:		Flow Rate:	
Use 1st:	Commerical	Data Entry Status:	
Use 2nd:	0	Data Src:	1
Final Well Status:	Water Supply	Date Received:	08-May-1952 00:00:00
Water Type:		Selected Flag:	TRUE
Casing Material:		Abandonment Rec:	
Audit No:		Contractor:	4216
Tag:		Form Version:	1
Constructn Method:		Owner:	
Elevation (m):		County:	OTTAWA-CARLETON
Elevatn Reliabilty:		Lot:	034
Depth to Bedrock:		Concession:	01
Well Depth:		Concession Name:	RF
Overburden/Bedrock:		Easting NAD83:	
Pump Rate:		Northing NAD83:	
Static Water Level:		Zone:	
Clear/Cloudy:		UTM Reliability:	
Municipality:	NEPEAN TOWNSHIP		
Site Info:			

PDF URL (Map): https://d2khazk8e83rdv.cloudfront.net/moe_mapping/downloads/2Water/Wells_pdfs/150\1505627.pdf

Additional Detail(s) (Map)

Well Completed Date:	1952/04/24
Year Completed:	1952
Depth (m):	30.48
Latitude:	45.3543774200512
Longitude:	-75.7361270505757
Path:	150\1505627.pdf

Bore Hole Information

Bore Hole ID:	10027670	Elevation:	
DP2BR:		Elevrc:	
Spatial Status:		Zone:	18
Code OB:		East83:	442340.70
Code OB Desc:		North83:	5022582.00
Open Hole:		Org CS:	
Cluster Kind:		UTMRC:	5
Date Completed:	24-Apr-1952 00:00:00	UTMRC Desc:	margin of error : 100 m - 300 m
Remarks:		Location Method:	p5
Loc Method Desc:	Original Pre1985 UTM Rel Code 5: margin of error : 100 m - 300 m		
Elevrc Desc:			
Location Source Date:			
Improvement Location Source:			
Improvement Location Method:			
Source Revision Comment:			
Supplier Comment:			

**Overburden and Bedrock
Materials Interval**

Formation ID:	931002619
Layer:	2
Color:	
General Color:	
Mat1:	15
Most Common Material:	LIMESTONE

Map Key	Number of Records	Direction/ Distance (m)	Elev/Diff (m)	Site	DB
Mat2:					
Mat2 Desc:					
Mat3:					
Mat3 Desc:					
Formation Top Depth:		8.0			
Formation End Depth:		100.0			
Formation End Depth UOM:		ft			
<u>Overburden and Bedrock</u>					
<u>Materials Interval</u>					
Formation ID:		931002618			
Layer:		1			
Color:					
General Color:					
Mat1:		05			
Most Common Material:		CLAY			
Mat2:					
Mat2 Desc:					
Mat3:					
Mat3 Desc:					
Formation Top Depth:		0.0			
Formation End Depth:		8.0			
Formation End Depth UOM:		ft			
<u>Method of Construction & Well Use</u>					
Method Construction ID:		961505627			
Method Construction Code:		1			
Method Construction:		Cable Tool			
Other Method Construction:					
<u>Pipe Information</u>					
Pipe ID:		10576240			
Casing No:		1			
Comment:					
Alt Name:					
<u>Construction Record - Casing</u>					
Casing ID:		930048091			
Layer:		2			
Material:		4			
Open Hole or Material:		OPEN HOLE			
Depth From:					
Depth To:		100.0			
Casing Diameter:		4.0			
Casing Diameter UOM:		inch			
Casing Depth UOM:		ft			
<u>Construction Record - Casing</u>					
Casing ID:		930048090			
Layer:		1			
Material:		1			
Open Hole or Material:		STEEL			
Depth From:					
Depth To:		16.0			
Casing Diameter:		4.0			
Casing Diameter UOM:		inch			

Map Key	Number of Records	Direction/ Distance (m)	Elev/Diff (m)	Site	DB
---------	-------------------	----------------------------	------------------	------	----

Casing Depth UOM: ft

Results of Well Yield Testing

Pumping Test Method Desc: BAILER
Pump Test ID: 991505627
Pump Set At:
Static Level: 10.0
Final Level After Pumping: 12.0
Recommended Pump Depth:
Pumping Rate: 8.0
Flowing Rate:
Recommended Pump Rate:
Levels UOM: ft
Rate UOM: GPM
Water State After Test Code: 1
Water State After Test: CLEAR
Pumping Test Method: 2
Pumping Duration HR: 0
Pumping Duration MIN: 20
Flowing: No

Water Details

Water ID: 933459490
Layer: 1
Kind Code: 1
Kind: FRESH
Water Found Depth: 60.0
Water Found Depth UOM: ft

Water Details

Water ID: 933459491
Layer: 2
Kind Code: 1
Kind: FRESH
Water Found Depth: 100.0
Water Found Depth UOM: ft

Links

Bore Hole ID: 10027670	Tag No: 4216
Depth M: 30.48	Contractor: 150\1505627.pdf
Year Completed: 1952	Path: 45.3543774200512
Well Completed Dt: 1952/04/24	Latitude: -75.7361270505757
Audit No:	Longitude:

7	1 of 1	ESE/73.9	97.9 / 0.00	lot 34 con 1 ON	WWIS
-------------------	--------	----------	-------------	--------------------	------

Well ID: 1505626	Flowing (Y/N):
Construction Date:	Flow Rate:
Use 1st: Public	Data Entry Status:
Use 2nd: 0	Data Src: 1
Final Well Status: Water Supply	Date Received: 12-Aug-1952 00:00:00
Water Type:	Selected Flag: TRUE
Casing Material:	Abandonment Rec:
Audit No:	Contractor: 3504
Tag:	Form Version: 1
Constructn Method:	Owner:
Elevation (m):	County: OTTAWA-CARLETON

Map Key	Number of Records	Direction/ Distance (m)	Elev/Diff (m)	Site	DB
Elevatn Reliability:				Lot:	034
Depth to Bedrock:				Concession:	01
Well Depth:				Concession Name:	RF
Overburden/Bedrock:				Easting NAD83:	
Pump Rate:				Northing NAD83:	
Static Water Level:				Zone:	
Clear/Cloudy:				UTM Reliability:	
Municipality:		NEPEAN TOWNSHIP			
Site Info:					

PDF URL (Map):

Additional Detail(s) (Map)

Well Completed Date: 1952/04/23
Year Completed: 1952
Depth (m): 14.9352
Latitude: 45.3545132520881
Longitude: -75.7360011429094
Path:

Bore Hole Information

Bore Hole ID:	10027669	Elevation:	
DP2BR:		Elevrc:	
Spatial Status:		Zone:	18
Code OB:		East83:	442350.70
Code OB Desc:		North83:	5022597.00
Open Hole:		Org CS:	
Cluster Kind:		UTMRC:	5
Date Completed:	23-Apr-1952 00:00:00	UTMRC Desc:	margin of error : 100 m - 300 m
Remarks:		Location Method:	p5
Loc Method Desc:	Original Pre1985 UTM Rel Code 5: margin of error : 100 m - 300 m		
Elevrc Desc:			
Location Source Date:			
Improvement Location Source:			
Improvement Location Method:			
Source Revision Comment:			
Supplier Comment:			

Overburden and Bedrock

Materials Interval

Formation ID: 931002616
Layer: 2
Color:
General Color:
Mat1: 14
Most Common Material: HARDPAN
Mat2: 13
Mat2 Desc: BOULDERS
Mat3:
Mat3 Desc:
Formation Top Depth: 4.0
Formation End Depth: 18.0
Formation End Depth UOM: ft

Overburden and Bedrock

Materials Interval

Formation ID: 931002615
Layer: 1

Map Key	Number of Records	Direction/ Distance (m)	Elev/Diff (m)	Site	DB
Color:					
General Color:					
Mat1:		02			
Most Common Material:		TOPSOIL			
Mat2:					
Mat2 Desc:					
Mat3:					
Mat3 Desc:					
Formation Top Depth:		0.0			
Formation End Depth:		4.0			
Formation End Depth UOM:		ft			
<u>Overburden and Bedrock</u>					
<u>Materials Interval</u>					
Formation ID:		931002617			
Layer:		3			
Color:					
General Color:					
Mat1:		15			
Most Common Material:		LIMESTONE			
Mat2:					
Mat2 Desc:					
Mat3:					
Mat3 Desc:					
Formation Top Depth:		18.0			
Formation End Depth:		49.0			
Formation End Depth UOM:		ft			
<u>Method of Construction & Well Use</u>					
Method Construction ID:		961505626			
Method Construction Code:		1			
Method Construction:		Cable Tool			
Other Method Construction:					
<u>Pipe Information</u>					
Pipe ID:		10576239			
Casing No:		1			
Comment:					
Alt Name:					
<u>Construction Record - Casing</u>					
Casing ID:		930048088			
Layer:		1			
Material:		1			
Open Hole or Material:		STEEL			
Depth From:					
Depth To:		22.0			
Casing Diameter:		4.0			
Casing Diameter UOM:		inch			
Casing Depth UOM:		ft			
<u>Construction Record - Casing</u>					
Casing ID:		930048089			
Layer:		2			
Material:		4			
Open Hole or Material:		OPEN HOLE			

Map Key	Number of Records	Direction/ Distance (m)	Elev/Diff (m)	Site	DB
Depth From:					
Depth To:		49.0			
Casing Diameter:		4.0			
Casing Diameter UOM:		inch			
Casing Depth UOM:		ft			
Results of Well Yield Testing					
Pumping Test Method Desc:		PUMP			
Pump Test ID:		991505626			
Pump Set At:					
Static Level:		15.0			
Final Level After Pumping:		20.0			
Recommended Pump Depth:					
Pumping Rate:		7.0			
Flowing Rate:					
Recommended Pump Rate:					
Levels UOM:		ft			
Rate UOM:		GPM			
Water State After Test Code:		2			
Water State After Test:		CLOUDY			
Pumping Test Method:		1			
Pumping Duration HR:		1			
Pumping Duration MIN:		0			
Flowing:		No			
Water Details					
Water ID:		933459489			
Layer:		1			
Kind Code:		1			
Kind:		FRESH			
Water Found Depth:		40.0			
Water Found Depth UOM:		ft			
Links					
Bore Hole ID:		10027669		Tag No:	
Depth M:		14.9352		Contractor: 3504	
Year Completed:		1952		Path:	
Well Completed Dt:		1952/04/23		Latitude: 45.3545132520881	
Audit No:				Longitude: -75.7360011429094	

<u>8</u>	1 of 1	E/79.1	97.9 / 0.00	ON	BORE
Borehole ID:		612560		Inclin FLG: No	
OGF ID:		215513866		SP Status: Initial Entry	
Status:				Surv Elev: No	
Type:		Borehole		Piezometer: No	
Use:				Primary Name:	
Completion Date:				Municipality:	
Static Water Level:				Lot:	
Primary Water Use:				Township:	
Sec. Water Use:				Latitude DD: 45.354921	
Total Depth m:		-999		Longitude DD: -75.735879	
Depth Ref:		Ground Surface		UTM Zone: 18	
Depth Elev:				Easting: 442361	
Drill Method:				Northing: 5022642	
Orig Ground Elev m:		96.9		Location Accuracy:	
Elev Reliabil Note:				Accuracy: Not Applicable	
DEM Ground Elev m:		97.4			

Map Key	Number of Records	Direction/ Distance (m)	Elev/Diff (m)	Site	DB
Concession: Location D: Survey D: Comments:					
<u>Borehole Geology Stratum</u>					
Geology Stratum ID:	218391687			Mat Consistency:	Stiff
Top Depth:	4.9			Material Moisture:	
Bottom Depth:				Material Texture:	
Material Color:	Black			Non Geo Mat Type:	
Material 1:	Bedrock			Geologic Formation:	
Material 2:				Geologic Group:	
Material 3:				Geologic Period:	
Material 4:				Depositional Gen:	
Gsc Material Description:					
Stratum Description:	BEDROCK. STONE. BLUE. LIMESTONE. BLACK. 0006000110BROWN,GREY,STIFF. UNSPECIFIED. VERY DEN **Note: Many records provided by the department have a truncated [Stratum Description] field.				
Geology Stratum ID:	218391686			Mat Consistency:	
Top Depth:	0			Material Moisture:	
Bottom Depth:	4.9			Material Texture:	
Material Color:				Non Geo Mat Type:	
Material 1:	Clay			Geologic Formation:	
Material 2:				Geologic Group:	
Material 3:				Geologic Period:	
Material 4:				Depositional Gen:	
Gsc Material Description:					
Stratum Description:	CLAY.				
<u>Source</u>					
Source Type:	Data Survey			Source Appl:	Spatial/Tabular
Source Orig:	Geological Survey of Canada			Source Iden:	1
Source Date:	1956-1972			Scale or Res:	Varies
Confidence:	H			Horizontal:	NAD27
Observatio:				Verticalda:	Mean Average Sea Level
Source Name:	Urban Geology Automated Information System (UGAIS)				
Source Details:	File: OTTAWA2.txt RecordID: 050680 NTS_Sheet: 31G05B				
Confiden 1:	Logged by professional. Exact and complete description of material and properties.				
<u>Source List</u>					
Source Identifier:	1			Horizontal Datum:	NAD27
Source Type:	Data Survey			Vertical Datum:	Mean Average Sea Level
Source Date:	1956-1972			Projection Name:	Universal Transverse Mercator
Scale or Resolution:	Varies				
Source Name:	Urban Geology Automated Information System (UGAIS)				
Source Originators:	Geological Survey of Canada				
9	1 of 2	E/79.8	97.9 / 0.00	SHELL CANADA PRODUCTS CO.-LOTS 117-126 MERIVALE RD./ROSLAND AVE. NEPEAN CITY ON	CA
Certificate #:	3-1636-91-				
Application Year:	91				
Issue Date:	10/25/1991				
Approval Type:	Municipal sewage				
Status:	Approved				
Application Type:					
Client Name:					
Client Address:					

Map Key	Number of Records	Direction/ Distance (m)	Elev/Diff (m)	Site	DB
Client City: Client Postal Code: Project Description: Contaminants: Emission Control:					
9	2 of 2	E/79.8	97.9 / 0.00	SHELL CANADA PRODUCTS CO.-LOTS 117-126 MERIVALE RD./ROSLAND AVE. NEPEAN CITY ON	CA
Certificate #: 7-1325-91-91 Application Year: Issue Date: 10/25/1991 Approval Type: Municipal water Status: Approved Application Type: Client Name: Client Address: Client City: Client Postal Code: Project Description: Contaminants: Emission Control:					
10	1 of 1	E/81.0	97.9 / 0.00	1540 MERIVALE ROAD NEAPEAN ON	WWIS
Well ID: 7194997 Construction Date: Use 1st: Test Hole Use 2nd: Final Well Status: Observation Wells Water Type: Casing Material: Audit No: Z150561 Tag: A137233 Constructn Method: Elevation (m): Elevatn Reliabilty: Depth to Bedrock: Well Depth: Overburden/Bedrock: Pump Rate: Static Water Level: Clear/Cloudy: Municipality: Site Info:					
Flowing (Y/N): Flow Rate: Data Entry Status: Data Src: Date Received: 09-Jan-2013 00:00:00 Selected Flag: TRUE Abandonment Rec: Contractor: 6964 Form Version: 7 Owner: County: Lot: Concession: Concession Name: Easting NAD83: Northing NAD83: Zone: UTM Reliability:					
<u>Bore Hole Information</u>					
Bore Hole ID: 1004232675 DP2BR: Spatial Status: Code OB: Code OB Desc: Open Hole: Cluster Kind: Date Completed: 22-Aug-2012 00:00:00 Remarks: Loc Method Desc: on Water Well Record Elevrc Desc:					
Elevation: Elevrc: Zone: East83: North83: Org CS: UTM83 UTMRC: 9 UTMRC Desc: unknown UTM Location Method: wwr					

Map Key	Number of Records	Direction/ Distance (m)	Elev/Diff (m)	Site	DB
Location Source Date: Improvement Location Source: Improvement Location Method: Source Revision Comment: Supplier Comment:					
<u>Overburden and Bedrock</u> <u>Materials Interval</u>					
Formation ID:		1004754234			
Layer:		1			
Color:					
General Color:					
Mat1:					
Most Common Material:					
Mat2:					
Mat2 Desc:					
Mat3:					
Mat3 Desc:					
Formation Top Depth:		0.0			
Formation End Depth:		0.10000000149011612			
Formation End Depth UOM:		m			
<u>Overburden and Bedrock</u> <u>Materials Interval</u>					
Formation ID:		1004754239			
Layer:		6			
Color:					
General Color:					
Mat1:					
Most Common Material:					
Mat2:					
Mat2 Desc:					
Mat3:		17			
Mat3 Desc:		SHALE			
Formation Top Depth:		3.4000000953674316			
Formation End Depth:		3.75			
Formation End Depth UOM:		m			
<u>Overburden and Bedrock</u> <u>Materials Interval</u>					
Formation ID:		1004754238			
Layer:		5			
Color:		6			
General Color:		BROWN			
Mat1:		06			
Most Common Material:		SILT			
Mat2:		28			
Mat2 Desc:		SAND			
Mat3:		05			
Mat3 Desc:		CLAY			
Formation Top Depth:		2.75			
Formation End Depth:		3.4000000953674316			
Formation End Depth UOM:		m			
<u>Overburden and Bedrock</u> <u>Materials Interval</u>					
Formation ID:		1004754235			
Layer:		2			

Map Key	Number of Records	Direction/ Distance (m)	Elev/Diff (m)	Site	DB
Color:					
General Color:					
Mat1:		28			
Most Common Material:		SAND			
Mat2:		11			
Mat2 Desc:		GRAVEL			
Mat3:					
Mat3 Desc:					
Formation Top Depth:		0.10000000149011612			
Formation End Depth:		0.15000000596046448			
Formation End Depth UOM:		m			
 <u>Overburden and Bedrock</u>					
<u>Materials Interval</u>					
Formation ID:		1004754236			
Layer:		3			
Color:		6			
General Color:		BROWN			
Mat1:		02			
Most Common Material:		TOPSOIL			
Mat2:		28			
Mat2 Desc:		SAND			
Mat3:					
Mat3 Desc:					
Formation Top Depth:		0.15000000596046448			
Formation End Depth:		0.6000000238418579			
Formation End Depth UOM:		m			
 <u>Overburden and Bedrock</u>					
<u>Materials Interval</u>					
Formation ID:		1004754237			
Layer:		4			
Color:		6			
General Color:		BROWN			
Mat1:		28			
Most Common Material:		SAND			
Mat2:		06			
Mat2 Desc:		SILT			
Mat3:		11			
Mat3 Desc:		GRAVEL			
Formation Top Depth:		0.6000000238418579			
Formation End Depth:		2.75			
Formation End Depth UOM:		m			
 <u>Annular Space/Abandonment</u>					
<u>Sealing Record</u>					
Plug ID:		1004754246			
Layer:		1			
Plug From:		0.0			
Plug To:		1.7999999523162842			
Plug Depth UOM:		m			
 <u>Annular Space/Abandonment</u>					
<u>Sealing Record</u>					
Plug ID:		1004754247			
Layer:		2			
Plug From:		1.7999999523162842			
Plug To:		3.75			

Map Key	Number of Records	Direction/ Distance (m)	Elev/Diff (m)	Site	DB
Plug Depth UOM:		m			
<u>Method of Construction & Well Use</u>					
Method Construction ID:		1004754245			
Method Construction Code:					
Method Construction:					
Other Method Construction:					
<u>Pipe Information</u>					
Pipe ID:		1004754233			
Casing No:		0			
Comment:					
Alt Name:					
<u>Construction Record - Casing</u>					
Casing ID:		1004754242			
Layer:		1			
Material:		5			
Open Hole or Material:		PLASTIC			
Depth From:		0.0			
Depth To:		2.299999952316284			
Casing Diameter:		5.199999809265137			
Casing Diameter UOM:		cm			
Casing Depth UOM:		m			
<u>Construction Record - Screen</u>					
Screen ID:		1004754243			
Layer:		1			
Slot:		10			
Screen Top Depth:		2.299999952316284			
Screen End Depth:		3.75			
Screen Material:		5			
Screen Depth UOM:		m			
Screen Diameter UOM:		cm			
Screen Diameter:		6.0			
<u>Water Details</u>					
Water ID:		1004754241			
Layer:		1			
Kind Code:					
Kind:					
Water Found Depth:		2.0999999046325684			
Water Found Depth UOM:		m			
<u>Hole Diameter</u>					
Hole ID:		1004754240			
Diameter:		22.0			
Depth From:		0.0			
Depth To:		3.75			
Hole Depth UOM:		m			
Hole Diameter UOM:		cm			

Map Key	Number of Records	Direction/ Distance (m)	Elev/Diff (m)	Site	DB
11	1 of 23	ESE/86.8	98.0 / 0.08	PRIVATE OWNER 1548 MERIVALE ROAD MOTOR VEHICLE (OPERATING FLUID) OTTAWA CITY ON K2G 3J8	SPL
Ref No:	119654			Contaminant Qty:	
Site No:				Nature of Damage:	
Incident Dt:	10/14/1995			Discharger Report:	
Year:				Material Group:	
Incident Cause:	CONTAINER OVERFLOW			Health/Env Conseq:	
Incident Event:				Agency Involved:	
Environment Impact:	NOT ANTICIPATED			Site Lot:	
Nature of Impact:				Site Conc:	
MOE Response:				Site Geo Ref Accu:	
Dt MOE Arvl on Scn:				Site Map Datum:	
MOE Reported Dt:	10/14/1995			Northing:	
Dt Document Closed:				Easting:	
Municipality No:	20101				
System Facility Address:					
Client Type:					
Call Report Location Geodata:					
Contaminant Code:					
Contaminant Name:					
Contaminant Limit 1:					
Contam Limit Freq 1:					
Contaminant UN No 1:					
Receiving Medium:	LAND				
Receiving Environment:					
Incident Reason:	ERROR				
Incident Summary:	PRIVATE OWNER-MOTOR VEHICLE-8L RAD FLUID TO GROUND,CLEANED.				
Site Region:					
Site Municipality:	OTTAWA CITY				
Activity Preceding Spill:					
Property 2nd Watershed:					
Property Tertiary Watershed:					
Sector Type:					
SAC Action Class:					
Source Type:					
Site County/District:					
Site Geo Ref Meth:					
Site District Office:					
Nearest Watercourse:					
Site Name:					
Site Address:					

11	2 of 23	ESE/86.8	98.0 / 0.08	PRIVATE OWNER 1548 MERIVALE ROAD MOTOR VEHICLE (OPERATING FLUID) OTTAWA CITY ON K2G 3J8	SPL
Ref No:	119659			Contaminant Qty:	
Site No:				Nature of Damage:	
Incident Dt:	10/14/1995			Discharger Report:	
Year:				Material Group:	
Incident Cause:	PIPE/HOSE LEAK			Health/Env Conseq:	
Incident Event:				Agency Involved:	FIRE DEPT.
Environment Impact:	NOT ANTICIPATED			Site Lot:	
Nature of Impact:				Site Conc:	
MOE Response:				Site Geo Ref Accu:	
Dt MOE Arvl on Scn:				Site Map Datum:	
MOE Reported Dt:	10/14/1995			Northing:	
Dt Document Closed:				Easting:	
Municipality No:	20101				
System Facility Address:					

Map Key	Number of Records	Direction/ Distance (m)	Elev/Diff (m)	Site	DB
Client Type: Call Report Location Geodata: Contaminant Code: Contaminant Name: Contaminant Limit 1: Contam Limit Freq 1: Contaminant UN No 1: Receiving Medium: LAND Receiving Environment: Incident Reason: ERROR Incident Summary: PRIVATE MOTOR VEHICLE 10LGASOLINE TO CONCRETE.HOSETORN FROM PUMP. CLEANED Site Region: Site Municipality: OTTAWA CITY Activity Preceding Spill: Property 2nd Watershed: Property Tertiary Watershed: Sector Type: SAC Action Class: Source Type: Site County/District: Site Geo Ref Meth: Site District Office: Nearest Watercourse: Site Name: Site Address:					
11	3 of 23	ESE/86.8	98.0 / 0.08	SHELL CANADA PRODUCTS LTD DAVE REID 1548 MERIVALE RD NEPEAN ON K2G3J8	PRT
Location ID: 17874 Type: retail Expiry Date: 1992-10-31 Capacity (L): 30000 Licence #: 0000016459					
11	4 of 23	ESE/86.8	98.0 / 0.08	MERIVALE SERVICE CENTER 1548 MERIVALE RD NEPEAN ON K2G3J8	PRT
Location ID: 17874 Type: retail Expiry Date: 1996-01-31 Capacity (L): 132000 Licence #: 0076355502					
11	5 of 23	ESE/86.8	98.0 / 0.08	1548 MERIVALE RD. OTTAWA ON	PRT
Location ID: 11009 Type: retail					
11	6 of 23	ESE/86.8	98.0 / 0.08	UNKNOWN 1548 MERIVALE RD. NEPEAN CITY ON K2G 3J8	SPL

Map Key	Number of Records	Direction/ Distance (m)	Elev/Diff (m)	Site	DB
	125735			Contaminant Qty: Nature of Damage: Discharger Report: Material Group: Health/Env Conseq: Agency Involved: Site Lot: Site Conc: Site Geo Ref Accu: Site Map Datum: Northing: Easting:	
Ref No:					
Site No:					
Incident Dt:	4/30/1996				
Year:					
Incident Cause:	UNKNOWN				
Incident Event:					
Environment Impact:	NOT ANTICIPATED				
Nature of Impact:					
MOE Response:					
Dt MOE Arvl on Scn:					
MOE Reported Dt:	4/30/1996				
Dt Document Closed:					
Municipality No:	20104				
System Facility Address:					
Client Type:					
Call Report Location Geodata:					
Contaminant Code:					
Contaminant Name:					
Contaminant Limit 1:					
Contam Limit Freq 1:					
Contaminant UN No 1:					
Receiving Medium:	LAND				
Receiving Environment:					
Incident Reason:	UNKNOWN				
Incident Summary:	SMALL QUANTITY OF ANTI- FREEZE LIKE MAT'L SPILLED AT SERVICE STN, SOURCE UNK				
Site Region:					
Site Municipality:	NEPEAN CITY				
Activity Preceding Spill:					
Property 2nd Watershed:					
Property Tertiary Watershed:					
Sector Type:					
SAC Action Class:					
Source Type:					
Site County/District:					
Site Geo Ref Meth:					
Site District Office:					
Nearest Watercourse:					
Site Name:					
Site Address:					

11	7 of 23	ESE/86.8	98.0 / 0.08	PRIVATE OWNER 1548 MERRIVALE ROAD MOTOR VEHICLE (OPERATING FLUID) NEPEAN CITY ON	SPL
--------------------	---------	----------	-------------	---	-----

Ref No:	134634			Contaminant Qty: Nature of Damage: Discharger Report: Material Group: Health/Env Conseq: Agency Involved:	
Site No:					
Incident Dt:	11/25/1996				
Year:					
Incident Cause:	OTHER CONTAINER LEAK				
Incident Event:					
Environment Impact:	POSSIBLE				
Nature of Impact:	Soil contamination				
MOE Response:					
Dt MOE Arvl on Scn:					
MOE Reported Dt:	11/25/1996				
Dt Document Closed:					
Municipality No:	20104				
System Facility Address:					
Client Type:					
Call Report Location Geodata:					
Contaminant Code:					
Contaminant Name:					
Contaminant Limit 1:					

Map Key	Number of Records	Direction/ Distance (m)	Elev/Diff (m)	Site	DB
Contam Limit Freq 1: Contaminant UN No 1: Receiving Medium: LAND Receiving Environment: Incident Reason: EQUIPMENT FAILURE Incident Summary: PRIVATE CAR-5L GASOLINE TO PARKINGLOT & ROADWAY FROM LEAKING CAR TANK. Site Region: Site Municipality: NEPEAN CITY Activity Preceding Spill: Property 2nd Watershed: Property Tertiary Watershed: Sector Type: SAC Action Class: Source Type: Site County/District: Site Geo Ref Meth: Site District Office: Nearest Watercourse: Site Name: Site Address:					

11	8 of 23	ESE/86.8	98.0 / 0.08	SHELL CANADA PRODUCTS LTD. 1548 MERIVALE RD. SERVICE STATION NEPEAN CITY ON K2G 3J8	SPL
Ref No: 152256 Site No: Incident Dt: 2/9/1998 Year: Incident Cause: PIPE/HOSE LEAK Incident Event: Environment Impact: NOT ANTICIPATED Nature of Impact: MOE Response: Dt MOE Arvl on Scn: MOE Reported Dt: 2/9/1998 Dt Document Closed: Municipality No: 20104 System Facility Address: Client Type: Call Report Location Geodata: Contaminant Code: Contaminant Name: Contaminant Limit 1: Contam Limit Freq 1: Contaminant UN No 1: Receiving Medium: LAND Receiving Environment: Incident Reason: ERROR Incident Summary: SHELL SERVICE STN - 30 L GASOLINE TO CEMENT PAD, CUSTOMER'S ERROR,FD,CONTD Site Region: Site Municipality: NEPEAN CITY Activity Preceding Spill: Property 2nd Watershed: Property Tertiary Watershed: Sector Type: SAC Action Class: Source Type: Site County/District: Site Geo Ref Meth: Site District Office: Nearest Watercourse: Site Name: Site Address:					
Contaminant Qty: Nature of Damage: Discharger Report: Material Group: Health/Env Conseq: Agency Involved: Site Lot: Site Conc: Site Geo Ref Accu: Site Map Datum: Northing: Easting:					

Map Key	Number of Records	Direction/ Distance (m)	Elev/Diff (m)	Site	DB
11	9 of 23	ESE/86.8	98.0 / 0.08	PRIVATE OWNER 1548 MERIVALE ROAD AT ROSSLAND. MOTOR VEHICLE (OPERATING FLUID) OTTAWA CITY ON K2G 3J8	SPL
Ref No: 152944 Site No: Incident Dt: 3/3/1998 Year: Incident Cause: OTHER CONTAINER LEAK Incident Event: Environment Impact: NOT ANTICIPATED Nature of Impact: MOE Response: Dt MOE Arvl on Scn: MOE Reported Dt: 3/3/1998 Dt Document Closed: Municipality No: 20101 System Facility Address: Client Type: Call Report Location Geodata: Contaminant Code: Contaminant Name: Contaminant Limit 1: Contam Limit Freq 1: Contaminant UN No 1: Receiving Medium: LAND Receiving Environment: Incident Reason: EQUIPMENT FAILURE Incident Summary: PRIVATE OWNER-1L GASOLINEFROM DETACHED GASOLINE TANK. Site Region: Site Municipality: OTTAWA CITY Activity Preceding Spill: Property 2nd Watershed: Property Tertiary Watershed: Sector Type: SAC Action Class: Source Type: Site County/District: Site Geo Ref Meth: Site District Office: Nearest Watercourse: Site Name: Site Address:		Contaminant Qty: Nature of Damage: Discharger Report: Material Group: Health/Env Conseq: Agency Involved: Site Lot: Site Conc: Site Geo Ref Accu: Site Map Datum: Northing: Easting:			
11	10 of 23	ESE/86.8	98.0 / 0.08	MERIVALE SHELL 1548 MERIVALE RD NEPEAN ON K2G3J8	RST
Headcode: 1186800 Headcode Desc: Service Stations-Gasoline, Oil & Natural Gas Phone: 6132246313 List Name: Description:					
11	11 of 23	ESE/86.8	98.0 / 0.08	T & P SHELL 1548 MERIVALE RD NEPEAN ON K2G 3J8	RST

Map Key	Number of Records	Direction/ Distance (m)	Elev/Diff (m)	Site	DB
Headcode: Headcode Desc: Phone: List Name: Description:		01186800 SERVICE STATIONS-GASOLINE, OIL & NATURAL GAS			
11	12 of 23	ESE/86.8	98.0 / 0.08	T & P SHELL 1548 MERIVALE RD NEPEAN ON K2G 3J8	FSTH
License Issue Date: Tank Status: Tank Status As Of: Operation Type: Facility Type:		2/22/2002 Licensed August 2007 Retail Fuel Outlet Gasoline Station - Self Serve			
--Details--					
Status:		Active			
Year of Installation:		1991			
Corrosion Protection:					
Capacity:		46419			
Tank Fuel Type:		Liquid Fuel Double Wall UST - Gasoline			
Status:		Active			
Year of Installation:		1991			
Corrosion Protection:					
Capacity:		46419			
Tank Fuel Type:		Liquid Fuel Double Wall UST - Gasoline			
Status:		Active			
Year of Installation:		1991			
Corrosion Protection:					
Capacity:		46419			
Tank Fuel Type:		Liquid Fuel Double Wall UST - Gasoline			
11	13 of 23	ESE/86.8	98.0 / 0.08	1561643 ONTARIO INC O/A GAS STN 1548 MERIVALE RD NEPEAN ON K2G 3J8	FSTH
License Issue Date: Tank Status: Tank Status As Of: Operation Type: Facility Type:		5/9/2008 10:42:00 AM Pending Renewal December 2008 Retail Fuel Outlet Gasoline Station - Self Serve			
--Details--					
Status:		Active			
Year of Installation:		1991			
Corrosion Protection:					
Capacity:		46419			
Tank Fuel Type:		Liquid Fuel Double Wall UST - Gasoline			
Status:		Active			
Year of Installation:		1991			
Corrosion Protection:					
Capacity:		46419			
Tank Fuel Type:		Liquid Fuel Double Wall UST - Gasoline			
Status:		Active			
Year of Installation:		1991			
Corrosion Protection:					

Map Key	Number of Records	Direction/ Distance (m)	Elev/Diff (m)	Site	DB
Capacity:		46419			
Tank Fuel Type:		Liquid Fuel Double Wall UST - Gasoline			

11	14 of 23	ESE/86.8	98.0 / 0.08	1548 MERIVALE ROAD Ottawa ON	HINC
External File Num:		FS INC 0610-03260			
Fuel Occurrence Type:		Pipeline Strike			
Date of Occurrence:		10/12/2006			
Fuel Type Involved:		Natural Gas			
Status Desc:		Completed - Causal Analysis(End)			
Job Type Desc:		Incident/Near-Miss Occurrence (FS)			
Oper. Type Involved:		Construction Site (pipeline strike)			
Service Interruptions:		Yes			
Property Damage:		Yes			
Fuel Life Cycle Stage:		Transmission, Distribution and Transportation			
Root Cause:		Root Cause: Equipment/Material/Component:No Procedures:Yes Maintenance:No Design:No Training:Yes Management:Yes Human Factors:Yes			
Reported Details:					
Fuel Category:		Gaseous Fuel			
Occurrence Type:		Incident			
Affiliation:		Industry Stakeholder (Licensee/Registration/Certificate Holder, Facility Owner, etc.)			
County Name:		Ottawa			
Approx. Quant. Rel:					
Nearby body of water:					
Enter Drainage Syst.:					
Approx. Quant. Unit:					
Environmental Impact:					

11	15 of 23	ESE/86.8	98.0 / 0.08	SHELL CANADA PRODUCTS** 1548 MERIVALE RD NEPEAN ON K2G 3J8	DTNK
--------------------	----------	----------	-------------	--	------

Delisted Expired Fuel Safety Facilities

Instance No:	9190994	Expired Date:	10/16/1991
Status:	EXPIRED	Max Hazard Rank:	
Instance ID:		Facility Location:	
Instance Type:	FS Facility	Facility Type:	
Instance Creation Dt:		Fuel Type 2:	
Instance Install Dt:		Fuel Type 3:	
Item Description:		Panam Related:	
Manufacturer:		Panam Venue Nm:	
Model:		External Identifier:	
Serial No:		Item:	
ULC Standard:		Piping Steel:	
Quantity:		Piping Galvanized:	
Unit of Measure:		Tank Single Wall St:	
Overfill Prot Type:		Piping Underground:	
Creation Date:		Tank Underground:	
Next Periodic Str DT:		Source:	
TSSA Base Sched Cycle 2:			
TSSAMax Hazard Rank 1:			
TSSA Risk Based Periodic Yn:			
TSSA Volume of Directives:			
TSSA Periodic Exempt:			
TSSA Statutory Interval:			
TSSA Recd Insp Interva:			
TSSA Recd Tolerance:			

Map Key	Number of Records	Direction/ Distance (m)	Elev/Diff (m)	Site	DB
TSSA Program Area:					
TSSA Program Area 2:					
Description:					
Original Source:		EXP			
Record Date:		Up to May 2013			

11	16 of 23	ESE/86.8	98.0 / 0.08	MERIVALE SERVICE CENTER 1548 MERIVALE RD NEPEAN ON K2G 3J8	DTNK
--------------------	----------	----------	-------------	--	------

Delisted Expired Fuel Safety Facilities

Instance No:	10060953	Expired Date:	6/2/2009
Status:	EXPIRED	Max Hazard Rank:	
Instance ID:		Facility Location:	
Instance Type:	FS Facility	Facility Type:	
Instance Creation Dt:		Fuel Type 2:	
Instance Install Dt:		Fuel Type 3:	
Item Description:		Panam Related:	
Manufacturer:		Panam Venue Nm:	
Model:		External Identifier:	
Serial No:		Item:	
ULC Standard:		Piping Steel:	
Quantity:		Piping Galvanized:	
Unit of Measure:		Tank Single Wall St:	
Overfill Prot Type:		Piping Underground:	
Creation Date:		Tank Underground:	
Next Periodic Str DT:		Source:	
TSSA Base Sched Cycle 2:			
TSSA Max Hazard Rank 1:			
TSSA Risk Based Periodic Yn:			
TSSA Volume of Directives:			
TSSA Periodic Exempt:			
TSSA Statutory Interval:			
TSSA Recd Insp Interva:			
TSSA Recd Tolerance:			
TSSA Program Area:			
TSSA Program Area 2:			
Description:			
Original Source:		EXP	
Record Date:		Up to May 2013	

11	17 of 23	ESE/86.8	98.0 / 0.08	1681734 ONTARIO INC O/A SHELL C03499 1548 MERIVALE RD NEPEAN K2G 3J8 ON CA ON	FST
--------------------	----------	----------	-------------	---	-----

Instance No:	11231456	Manufacturer:	
Status:		Serial No:	
Cont Name:		Ulc Standard:	
Instance Type:	FS Liquid Fuel Tank	Quantity:	
Item:		Unit of Measure:	
Item Description:	FS Liquid Fuel Tank	Fuel Type:	Gasoline
Tank Type:	Single Wall UST	Fuel Type2:	NULL
Install Date:	6/1/2009	Fuel Type3:	NULL
Install Year:	1991	Piping Steel:	
Years in Service:		Piping Galvanized:	
Model:	NULL	Tanks Single Wall St:	
Description:		Piping Underground:	
Capacity:	45000	No Underground:	
Tank Material:	Fiberglass (FRP)	Panam Related:	
Corrosion Protect:	Fiberglass	Panam Venue:	

Map Key	Number of Records	Direction/ Distance (m)	Elev/Diff (m)	Site	DB
Overfill Protect:					
Facility Type:		FS Liquid Fuel Tank			
Parent Facility Type:		FS Gasoline Station - Self Serve			
Facility Location:					
Device Installed Location:		1548 MERIVALE RD NEPEAN K2G 3J8 ON CA			
 <u>Liquid Fuel Tank Details</u>					
Overfill Protection:					
Owner Account Name:		1681734 ONTARIO INC O/A SHELL C03499			
Item:		FS LIQUID FUEL TANK			

11	18 of 23	ESE/86.8	98.0 / 0.08	1681734 ONTARIO INC O/A SHELL C03499 1548 MERIVALE RD NEPEAN K2G 3J8 ON CA ON	FST
Instance No:		11231476		Manufacturer:	
Status:				Serial No:	
Cont Name:				Ulc Standard:	
Instance Type:		FS Liquid Fuel Tank		Quantity:	
Item:				Unit of Measure:	
Item Description:		FS Liquid Fuel Tank		Fuel Type: Gasoline	
Tank Type:		Single Wall UST		Fuel Type2: NULL	
Install Date:		6/1/2009		Fuel Type3: NULL	
Install Year:		1991		Piping Steel:	
Years in Service:				Piping Galvanized:	
Model:		NULL		Tanks Single Wall St:	
Description:				Piping Underground:	
Capacity:		45000		No Underground:	
Tank Material:		Fiberglass (FRP)		Panam Related:	
Corrosion Protect:		Fiberglass		Panam Venue:	
Overfill Protect:					
Facility Type:		FS Liquid Fuel Tank			
Parent Facility Type:		FS Gasoline Station - Self Serve			
Facility Location:					
Device Installed Location:		1548 MERIVALE RD NEPEAN K2G 3J8 ON CA			

<u>Liquid Fuel Tank Details</u>					
Overfill Protection:					
Owner Account Name:		1681734 ONTARIO INC O/A SHELL C03499			
Item:		FS LIQUID FUEL TANK			

11	19 of 23	ESE/86.8	98.0 / 0.08	1681734 ONTARIO INC O/A SHELL C03499 1548 MERIVALE RD NEPEAN K2G 3J8 ON CA ON	FST
Instance No:		11231495		Manufacturer:	
Status:				Serial No:	
Cont Name:				Ulc Standard:	
Instance Type:		FS Liquid Fuel Tank		Quantity:	
Item:				Unit of Measure:	
Item Description:		FS Liquid Fuel Tank		Fuel Type: Gasoline	
Tank Type:		Single Wall UST		Fuel Type2: NULL	
Install Date:		6/1/2009		Fuel Type3: NULL	
Install Year:		1991		Piping Steel:	
Years in Service:				Piping Galvanized:	
Model:		NULL		Tanks Single Wall St:	
Description:				Piping Underground:	
Capacity:		45000		No Underground:	
Tank Material:		Fiberglass (FRP)		Panam Related:	
Corrosion Protect:		Fiberglass		Panam Venue:	
Overfill Protect:					

Map Key	Number of Records	Direction/ Distance (m)	Elev/Diff (m)	Site	DB
Facility Type:		FS Liquid Fuel Tank			
Parent Facility Type:		FS Gasoline Station - Self Serve			
Facility Location:		1548 MERIVALE RD NEPEAN K2G 3J8 ON CA			
Device Installed Location:		1548 MERIVALE RD NEPEAN K2G 3J8 ON CA			
<u>Liquid Fuel Tank Details</u>					
Overfill Protection:					
Owner Account Name:		1681734 ONTARIO INC O/A SHELL C03499			
Item:		FS LIQUID FUEL TANK			
11	20 of 23	ESE/86.8	98.0 / 0.08	T & P SHELL 1548 MERIVALE RD NEPEAN ON K2G3J8	RST
Headcode:		01186800			
Headcode Desc:		SERVICE STATIONS GASOLINE OIL & NATURAL			
Phone:		6132246313			
List Name:					
Description:					
11	21 of 23	ESE/86.8	98.0 / 0.08	The Laurin Group 1548 Merivale Road Ottawa ON	GEN
Generator No:		ON9354095			
SIC Code:		447190			
SIC Description:					
Approval Years:		2013			
PO Box No:					
Country:					
Status:					
Co Admin:					
Choice of Contact:					
Phone No Admin:					
Contaminated Facility:					
MHSW Facility:					
<u>Detail(s)</u>					
Waste Class:		221			
Waste Class Name:		LIGHT FUELS			
11	22 of 23	ESE/86.8	98.0 / 0.08	T & P SHELL 1548 MERIVALE RD NEPEAN ON K2G3J8	RST
Headcode:		01186800			
Headcode Desc:		SERVICE STATIONS GASOLINE OIL & NATURAL GAS			
Phone:		6132246313			
List Name:		INFO-DIRECT(TM) BUSINESS FILE			
Description:					
11	23 of 23	ESE/86.8	98.0 / 0.08	1548 MERIVALE RD NEPEAN ON K2G 3J8	DTNK

Delisted Fuel Storage Tank

Map Key	Number of Records	Direction/ Distance (m)	Elev/Diff (m)	Site	DB
Instance No:	10330614			Creation Date:	
Status:	Active			Overfill Prot Type:	
Instance Type:				Facility Location:	
Fuel Type:				Piping SW Steel:	0
Cont Name:				Piping SW Galvan:	0
Capacity:				Tanks SW Steel:	0
Tank Material:				Piping Underground:	2
Corrosion Prot:				No Underground:	3
Tank Type:				Max Hazard Rank:	
Install Year:				Max Hazard Rank 1:	
Facility Type:				Nxt Period Start Dt:	
Device Installed Loc:				Program Area 1:	
Fuel Type 2:				Program Area 2:	
Fuel Type 3:				Nxt Period Strt Dt 2:	
Item:	FS GASOLINE STATION - SELF SERVE			Risk Based Periodic:	
Item Description:				Vol of Directives:	
Model:				Years in Service:	
Description:				Created Date:	
Instance Creation Dt:				Federal Device:	
Instance Install Dt:				Periodic Exempt:	
Manufacturer:				Statutory Interval:	
Serial No:				Rcomnd Insp Interval:	
ULC Standard:				Recommended Toler:	
Quantity:				Panam Venue Name:	
Unit of Measure:				External Identifier:	
Parent Fac Type:					
TSSA Base Sched Cycle 1:					
TSSA Base Sched Cycle 2:					
Original Source:	FST				
Record Date:	31-MAY-2021				

12	1 of 1	ENE/93.0	97.9 / 0.00	1543 MERIVALE ROAD lot 16 NEPEAN ON	WWIS
Well ID:	1535989			Flowing (Y/N):	
Construction Date:				Flow Rate:	
Use 1st:	Not Used			Data Entry Status:	
Use 2nd:				Data Src:	
Final Well Status:	Observation Wells			Date Received:	14-Nov-2005 00:00:00
Water Type:				Selected Flag:	TRUE
Casing Material:				Abandonment Rec:	
Audit No:	Z30668			Contractor:	1119
Tag:	A028650			Form Version:	3
Constructn Method:				Owner:	
Elevation (m):				County:	OTTAWA-CARLETON
Elevatn Reliability:				Lot:	016
Depth to Bedrock:				Concession:	
Well Depth:				Concession Name:	
Overburden/Bedrock:				Easting NAD83:	
Pump Rate:				Northing NAD83:	
Static Water Level:				Zone:	
Clear/Cloudy:				UTM Reliability:	
Municipality:	NEPEAN TOWNSHIP				
Site Info:	PLAN 353				

PDF URL (Map):

Additional Detail(s) (Map)

Well Completed Date:	2005/07/13
Year Completed:	2005
Depth (m):	6.1
Latitude:	45.3551625553355

Map Key	Number of Records	Direction/ Distance (m)	Elev/Diff (m)	Site	DB
Longitude:		-75.7358142246173			
Path:					
<u>Bore Hole Information</u>					
Bore Hole ID:	11316528			Elevation:	
DP2BR:				Elevrc:	
Spatial Status:				Zone:	18
Code OB:				East83:	442366.00
Code OB Desc:				North83:	5022669.00
Open Hole:				Org CS:	UTM83
Cluster Kind:				UTMRC:	4
Date Completed:	13-Jul-2005 00:00:00			UTMRC Desc:	margin of error : 30 m - 100 m
Remarks:				Location Method:	wwr
Loc Method Desc:		on Water Well Record			
Elevrc Desc:					
Location Source Date:					
Improvement Location Source:					
Improvement Location Method:					
Source Revision Comment:					
Supplier Comment:					
<u>Overburden and Bedrock</u>					
<u>Materials Interval</u>					
Formation ID:	932997722				
Layer:	3				
Color:					
General Color:					
Mat1:					
Most Common Material:					
Mat2:					
Mat2 Desc:					
Mat3:					
Mat3 Desc:					
Formation Top Depth:	6.099999904632568				
Formation End Depth:					
Formation End Depth UOM:	m				
<u>Overburden and Bedrock</u>					
<u>Materials Interval</u>					
Formation ID:	932997720				
Layer:	1				
Color:					
General Color:					
Mat1:	28				
Most Common Material:	SAND				
Mat2:					
Mat2 Desc:					
Mat3:					
Mat3 Desc:					
Formation Top Depth:	0.0				
Formation End Depth:	5.179999828338623				
Formation End Depth UOM:	m				
<u>Overburden and Bedrock</u>					
<u>Materials Interval</u>					
Formation ID:	932997721				
Layer:	2				
Color:	2				

Map Key	Number of Records	Direction/ Distance (m)	Elev/Diff (m)	Site	DB
General Color:		GREY			
Mat1:		15			
Most Common Material:		LIMESTONE			
Mat2:					
Mat2 Desc:					
Mat3:					
Mat3 Desc:					
Formation Top Depth:		5.179999828338623			
Formation End Depth:		6.099999904632568			
Formation End Depth UOM:		m			
<u>Method of Construction & Well Use</u>					
Method Construction ID:		961535989			
Method Construction Code:		5			
Method Construction:		Air Percussion			
Other Method Construction:					
<u>Pipe Information</u>					
Pipe ID:		11331383			
Casing No:		1			
Comment:					
Alt Name:					
<u>Hole Diameter</u>					
Hole ID:		11534162			
Diameter:		15.239999771118164			
Depth From:		0.0			
Depth To:		6.099999904632568			
Hole Depth UOM:		m			
Hole Diameter UOM:		cm			
<u>Links</u>					
Bore Hole ID:		11316528		Tag No: A028650	
Depth M:		6.1		Contractor: 1119	
Year Completed:		2005		Path:	
Well Completed Dt:		2005/07/13		Latitude: 45.3551625553355	
Audit No:		Z30668		Longitude: -75.7358142246173	

13	1 of 1	ENE/95.5	97.9 / 0.00	1541 MERIVALE RD. OTTAWA ON	WWIS
Well ID:		7226985		Flowing (Y/N):	
Construction Date:				Flow Rate:	
Use 1st:		Monitoring and Test Hole		Data Entry Status:	
Use 2nd:		0		Data Src:	
Final Well Status:		Test Hole		Date Received: 08-Sep-2014 00:00:00	
Water Type:				Selected Flag: TRUE	
Casing Material:				Abandonment Rec:	
Audit No:		Z188408		Contractor: 7241	
Tag:		A164734		Form Version: 7	
Constructn Method:				Owner:	
Elevation (m):				County: OTTAWA-CARLETON	
Elevatn Reliabilty:				Lot:	
Depth to Bedrock:				Concession:	
Well Depth:				Concession Name:	
Overburden/Bedrock:				Easting NAD83:	
Pump Rate:				Northing NAD83:	

Map Key	Number of Records	Direction/ Distance (m)	Elev/Diff (m)	Site	DB
Static Water Level:				Zone:	
Clear/Cloudy:				UTM Reliability:	
Municipality:		NEPEAN TOWNSHIP			
Site Info:					
PDF URL (Map):		https://d2khazk8e83rdv.cloudfront.net/moe_mapping/downloads/2Water/Wells_pdfs/722\7226985.pdf			
<u>Additional Detail(s) (Map)</u>					
Well Completed Date:		2014/07/15			
Year Completed:		2014			
Depth (m):		9.14			
Latitude:		45.3552254774406			
Longitude:		-75.7358278071384			
Path:		722\7226985.pdf			
<u>Bore Hole Information</u>					
Bore Hole ID:		1005119323		Elevation:	
DP2BR:				Elevrc:	
Spatial Status:				Zone:	
Code OB:				18	
Code OB Desc:				East83:	
Open Hole:				442365.00	
Cluster Kind:				North83:	
Date Completed:		15-Jul-2014 00:00:00		5022676.00	
Remarks:				Org CS:	
Loc Method Desc:		on Water Well Record		UTM83	
Elevrc Desc:				UTMRC:	
Location Source Date:				4	
Improvement Location Source:				UTMRC Desc:	
Improvement Location Method:				margin of error : 30 m - 100 m	
Source Revision Comment:				Location Method:	
Supplier Comment:				wwr	
<u>Overburden and Bedrock</u>					
<u>Materials Interval</u>					
Formation ID:		1005329175			
Layer:		2			
Color:		6			
General Color:		BROWN			
Mat1:		05			
Most Common Material:		CLAY			
Mat2:		11			
Mat2 Desc:		GRAVEL			
Mat3:		85			
Mat3 Desc:		SOFT			
Formation Top Depth:		0.3100000023841858			
Formation End Depth:		3.0999999046325684			
Formation End Depth UOM:		m			
<u>Overburden and Bedrock</u>					
<u>Materials Interval</u>					
Formation ID:		1005329174			
Layer:		1			
Color:		8			
General Color:		BLACK			
Mat1:					
Most Common Material:					
Mat2:		11			

Map Key	Number of Records	Direction/ Distance (m)	Elev/Diff (m)	Site	DB
Mat2 Desc:		GRAVEL			
Mat3:		73			
Mat3 Desc:		HARD			
Formation Top Depth:		0.0			
Formation End Depth:		0.3100000023841858			
Formation End Depth UOM:		m			
<u>Overburden and Bedrock Materials Interval</u>					
Formation ID:		1005329176			
Layer:		3			
Color:		8			
General Color:		BLACK			
Mat1:		17			
Most Common Material:		SHALE			
Mat2:					
Mat2 Desc:					
Mat3:		73			
Mat3 Desc:		HARD			
Formation Top Depth:		3.0999999046325684			
Formation End Depth:		9.140000343322754			
Formation End Depth UOM:		m			
<u>Annular Space/Abandonment Sealing Record</u>					
Plug ID:		1005329186			
Layer:		2			
Plug From:		0.3100000023841858			
Plug To:		5.789999961853027			
Plug Depth UOM:		m			
<u>Annular Space/Abandonment Sealing Record</u>					
Plug ID:		1005329185			
Layer:		1			
Plug From:		0.0			
Plug To:		0.3100000023841858			
Plug Depth UOM:		m			
<u>Annular Space/Abandonment Sealing Record</u>					
Plug ID:		1005329187			
Layer:		3			
Plug From:		5.789999961853027			
Plug To:		9.140000343322754			
Plug Depth UOM:		m			
<u>Method of Construction & Well Use</u>					
Method Construction ID:		1005329184			
Method Construction Code:		D			
Method Construction:		Direct Push			
Other Method Construction:					
<u>Pipe Information</u>					

<i>Map Key</i>	<i>Number of Records</i>	<i>Direction/ Distance (m)</i>	<i>Elev/Diff (m)</i>	<i>Site</i>	<i>DB</i>
<i>Pipe ID:</i>		1005329173			
<i>Casing No:</i>		0			
<i>Comment:</i>					
<i>Alt Name:</i>					
<u>Construction Record - Casing</u>					
<i>Casing ID:</i>		1005329180			
<i>Layer:</i>		1			
<i>Material:</i>		5			
<i>Open Hole or Material:</i>		PLASTIC			
<i>Depth From:</i>		0.0			
<i>Depth To:</i>		6.099999904632568			
<i>Casing Diameter:</i>		5.199999809265137			
<i>Casing Diameter UOM:</i>		cm			
<i>Casing Depth UOM:</i>		m			
<u>Construction Record - Screen</u>					
<i>Screen ID:</i>		1005329181			
<i>Layer:</i>		1			
<i>Slot:</i>		10			
<i>Screen Top Depth:</i>		6.099999904632568			
<i>Screen End Depth:</i>		9.140000343322754			
<i>Screen Material:</i>		5			
<i>Screen Depth UOM:</i>		m			
<i>Screen Diameter UOM:</i>		cm			
<i>Screen Diameter:</i>		6.03000020980835			
<u>Water Details</u>					
<i>Water ID:</i>		1005329179			
<i>Layer:</i>					
<i>Kind Code:</i>					
<i>Kind:</i>					
<i>Water Found Depth:</i>					
<i>Water Found Depth UOM:</i>		m			
<u>Hole Diameter</u>					
<i>Hole ID:</i>		1005329178			
<i>Diameter:</i>		9.710000038146973			
<i>Depth From:</i>		3.0			
<i>Depth To:</i>		9.140000343322754			
<i>Hole Depth UOM:</i>		m			
<i>Hole Diameter UOM:</i>		cm			
<u>Hole Diameter</u>					
<i>Hole ID:</i>		1005329177			
<i>Diameter:</i>		8.25			
<i>Depth From:</i>		0.0			
<i>Depth To:</i>		3.0999999046325684			
<i>Hole Depth UOM:</i>		m			
<i>Hole Diameter UOM:</i>		cm			
<u>Links</u>					
<i>Bore Hole ID:</i>	1005119323			<i>Tag No:</i>	A164734
<i>Depth M:</i>	9.14			<i>Contractor:</i>	7241
<i>Year Completed:</i>	2014			<i>Path:</i>	722\7226985.pdf

Map Key	Number of Records	Direction/ Distance (m)	Elev/Diff (m)	Site	DB
Well Completed Dt:		2014/07/15		Latitude:	45.3552254774406
Audit No:		Z188408		Longitude:	-75.7358278071384
14	1 of 2	NE/96.0	97.9 / 0.00	O'TOOLES ROADHOUSE RESTAURANTS CORNER MERIVALE RD. & CAPICANO NEPEAN CITY ON	CA
Certificate #:		8-4004-89-			
Application Year:		89			
Issue Date:		4/4/1989			
Approval Type:		Industrial air			
Status:		Approved			
Application Type:					
Client Name:					
Client Address:					
Client City:					
Client Postal Code:					
Project Description:		KITCHEN EXHAUST			
Contaminants:					
Emission Control:					
14	2 of 2	NE/96.0	97.9 / 0.00	TG QUICKLY'S CAPILANO & MERIVALE NEPEAN CITY ON	CA
Certificate #:		8-4025-89-			
Application Year:		89			
Issue Date:		6/23/1989			
Approval Type:		Industrial air			
Status:		Approved			
Application Type:					
Client Name:					
Client Address:					
Client City:					
Client Postal Code:					
Project Description:		KITCHEN EXHAUST			
Contaminants:		Nitrogen Oxides, Odour/Fumes			
Emission Control:		Impingement Separator,			
15	1 of 1	ENE/96.7	97.9 / 0.00	1541 MERIVALE ROAD Ottawa ON	WWIS
Well ID:		7227730		Flowing (Y/N):	
Construction Date:				Flow Rate:	
Use 1st:		Monitoring and Test Hole		Data Entry Status:	
Use 2nd:		0		Data Src:	
Final Well Status:		Abandoned-Other		Date Received:	22-Sep-2014 00:00:00
Water Type:				Selected Flag:	TRUE
Casing Material:				Abandonment Rec:	
Audit No:		Z188357		Contractor:	7241
Tag:				Form Version:	7
Constructn Method:				Owner:	
Elevation (m):				County:	OTTAWA-CARLETON
Elevatn Reliabilty:				Lot:	
Depth to Bedrock:				Concession:	
Well Depth:				Concession Name:	
Overburden/Bedrock:				Easting NAD83:	
Pump Rate:				Northing NAD83:	
Static Water Level:				Zone:	
Clear/Cloudy:				UTM Reliability:	
Municipality:		NEPEAN TOWNSHIP			

Map Key	Number of Records	Direction/ Distance (m)	Elev/Diff (m)	Site	DB
---------	-------------------	----------------------------	------------------	------	----

Site Info:

PDF URL (Map): https://d2khazk8e83rdv.cloudfront.net/moe_mapping/downloads/2Water/Wells_pdfs/722\7227730.pdf

Additional Detail(s) (Map)

Well Completed Date: 2014/08/05
Year Completed: 2014
Depth (m):
Latitude: 45.3550822076439
Longitude: -75.7357110472517
Path: 722\7227730.pdf

Bore Hole Information

Bore Hole ID:	1005130188	Elevation:	
DP2BR:		Elevrc:	
Spatial Status:		Zone:	18
Code OB:		East83:	442374.00
Code OB Desc:		North83:	5022660.00
Open Hole:		Org CS:	UTM83
Cluster Kind:		UTMRC:	4
Date Completed:	05-Aug-2014 00:00:00	UTMRC Desc:	margin of error : 30 m - 100 m
Remarks:		Location Method:	wwr
Loc Method Desc:	on Water Well Record		
Elevrc Desc:			
Location Source Date:			
Improvement Location Source:			
Improvement Location Method:			
Source Revision Comment:			
Supplier Comment:			

Annular Space/Abandonment Sealing Record

Plug ID: 1005379194
Layer: 1
Plug From: 0.0
Plug To: 0.3100000023841858
Plug Depth UOM: m

Annular Space/Abandonment Sealing Record

Plug ID: 1005379197
Layer: 4
Plug From: 2.130000114440918
Plug To: 3.0999999046325684
Plug Depth UOM: m

Annular Space/Abandonment Sealing Record

Plug ID: 1005379196
Layer: 3
Plug From: 1.2200000286102295
Plug To: 2.130000114440918
Plug Depth UOM: m

Annular Space/Abandonment Sealing Record

<i>Map Key</i>	<i>Number of Records</i>	<i>Direction/ Distance (m)</i>	<i>Elev/Diff (m)</i>	<i>Site</i>	<i>DB</i>
Plug ID:		1005379195			
Layer:		2			
Plug From:		0.3100000023841858			
Plug To:		1.2200000286102295			
Plug Depth UOM:		m			
<u>Method of Construction & Well Use</u>					
Method Construction ID:		1005379193			
Method Construction Code:					
Method Construction:					
Other Method Construction:					
<u>Pipe Information</u>					
Pipe ID:		1005379185			
Casing No:		0			
Comment:					
Alt Name:					
<u>Construction Record - Casing</u>					
Casing ID:		1005379189			
Layer:		1			
Material:		5			
Open Hole or Material:		PLASTIC			
Depth From:					
Depth To:					
Casing Diameter:		5.199999809265137			
Casing Diameter UOM:		cm			
Casing Depth UOM:		m			
<u>Construction Record - Screen</u>					
Screen ID:		1005379190			
Layer:		1			
Slot:					
Screen Top Depth:					
Screen End Depth:					
Screen Material:		5			
Screen Depth UOM:		m			
Screen Diameter UOM:		cm			
Screen Diameter:					
<u>Water Details</u>					
Water ID:		1005379188			
Layer:					
Kind Code:					
Kind:					
Water Found Depth:					
Water Found Depth UOM:		m			
<u>Hole Diameter</u>					
Hole ID:		1005379187			
Diameter:		20.31999969482422			
Depth From:		0.0			
Depth To:		2.130000114440918			

Map Key	Number of Records	Direction/ Distance (m)	Elev/Diff (m)	Site	DB
Hole Depth UOM:		m			
Hole Diameter UOM:		cm			
Links					
Bore Hole ID:	1005130188			Tag No:	
Depth M:				Contractor:	7241
Year Completed:	2014			Path:	722\7227730.pdf
Well Completed Dt:	2014/08/05			Latitude:	45.3550822076439
Audit No:	Z188357			Longitude:	-75.7357110472517

16	1 of 1	ENE/98.4	97.9 / 0.00	1541 MERIVALE RD Ottawa ON	WWIS
Well ID:	7187752			Flowing (Y/N):	
Construction Date:				Flow Rate:	
Use 1st:	Monitoring and Test Hole			Data Entry Status:	
Use 2nd:	0			Data Src:	
Final Well Status:	Test Hole			Date Received:	24-Sep-2012 00:00:00
Water Type:				Selected Flag:	TRUE
Casing Material:				Abandonment Rec:	
Audit No:	Z157250			Contractor:	7241
Tag:	A133622			Form Version:	7
Constructn Method:				Owner:	
Elevation (m):				County:	OTTAWA-CARLETON
Elevatn Reliability:				Lot:	
Depth to Bedrock:				Concession:	
Well Depth:				Concession Name:	
Overburden/Bedrock:				Easting NAD83:	
Pump Rate:				Northing NAD83:	
Static Water Level:				Zone:	
Clear/Cloudy:				UTM Reliability:	
Municipality:	OTTAWA CITY				
Site Info:					

PDF URL (Map): https://d2khazk8e83rdv.cloudfront.net/moe_mapping/downloads/2Water/Wells_pdfs/718\7187752.pdf

Additional Detail(s) (Map)

Well Completed Date: 2012/08/13
Year Completed: 2012
Depth (m): 3.66
Latitude: 45.3551630487719
Longitude: -75.7357376288676
Path: 718\7187752.pdf

Bore Hole Information

Bore Hole ID:	1004162106	Elevation:	
DP2BR:		Elevrc:	
Spatial Status:		Zone:	18
Code OB:		East83:	442372.00
Code OB Desc:		North83:	5022669.00
Open Hole:		Org CS:	UTM83
Cluster Kind:		UTMRC:	4
Date Completed:	13-Aug-2012 00:00:00	UTMRC Desc:	margin of error : 30 m - 100 m
Remarks:		Location Method:	wwr
Loc Method Desc:	on Water Well Record		
Elevrc Desc:			
Location Source Date:			
Improvement Location Source:			
Improvement Location Method:			

Map Key	Number of Records	Direction/ Distance (m)	Elev/Diff (m)	Site	DB
<i>Source Revision Comment:</i>					
<i>Supplier Comment:</i>					
<u>Overburden and Bedrock</u>					
<u>Materials Interval</u>					
Formation ID:		1004435631			
Layer:		3			
Color:		6			
General Color:		BROWN			
Mat1:		05			
Most Common Material:		CLAY			
Mat2:		11			
Mat2 Desc:		GRAVEL			
Mat3:		84			
Mat3 Desc:		SILTY			
Formation Top Depth:		2.440000057220459			
Formation End Depth:		3.6600000858306885			
Formation End Depth UOM:		m			
<u>Overburden and Bedrock</u>					
<u>Materials Interval</u>					
Formation ID:		1004435630			
Layer:		2			
Color:		6			
General Color:		BROWN			
Mat1:		05			
Most Common Material:		CLAY			
Mat2:		11			
Mat2 Desc:		GRAVEL			
Mat3:		84			
Mat3 Desc:		SILTY			
Formation Top Depth:		0.6100000143051147			
Formation End Depth:		2.440000057220459			
Formation End Depth UOM:		m			
<u>Overburden and Bedrock</u>					
<u>Materials Interval</u>					
Formation ID:		1004435629			
Layer:		1			
Color:		6			
General Color:		BROWN			
Mat1:		11			
Most Common Material:		GRAVEL			
Mat2:		28			
Mat2 Desc:		SAND			
Mat3:		77			
Mat3 Desc:		LOOSE			
Formation Top Depth:		0.0			
Formation End Depth:		0.6100000143051147			
Formation End Depth UOM:		m			
<u>Annular Space/Abandonment</u>					
<u>Sealing Record</u>					
Plug ID:		1004435639			
Layer:		1			
Plug From:		0.0			
Plug To:		0.3100000023841858			
Plug Depth UOM:		m			

<i>Map Key</i>	<i>Number of Records</i>	<i>Direction/ Distance (m)</i>	<i>Elev/Diff (m)</i>	<i>Site</i>	<i>DB</i>
<u>Annular Space/Abandonment Sealing Record</u>					
Plug ID:		1004435640			
Layer:		2			
Plug From:		0.3100000023841858			
Plug To:		0.9100000262260437			
Plug Depth UOM:		m			
<u>Annular Space/Abandonment Sealing Record</u>					
Plug ID:		1004435641			
Layer:		3			
Plug From:		0.9100000262260437			
Plug To:		3.6600000858306885			
Plug Depth UOM:		m			
<u>Method of Construction & Well Use</u>					
Method Construction ID:		1004435638			
Method Construction Code:		5			
Method Construction:		Air Percussion			
Other Method Construction:					
<u>Pipe Information</u>					
Pipe ID:		1004435628			
Casing No:		0			
Comment:					
Alt Name:					
<u>Construction Record - Casing</u>					
Casing ID:		1004435634			
Layer:		1			
Material:		5			
Open Hole or Material:		PLASTIC			
Depth From:		0.0			
Depth To:		0.9100000262260437			
Casing Diameter:		5.19999809265137			
Casing Diameter UOM:		cm			
Casing Depth UOM:		m			
<u>Construction Record - Screen</u>					
Screen ID:		1004435635			
Layer:		1			
Slot:		10			
Screen Top Depth:		0.9100000262260437			
Screen End Depth:		3.6600000858306885			
Screen Material:		5			
Screen Depth UOM:		m			
Screen Diameter UOM:		cm			
Screen Diameter:		6.03000020980835			
<u>Water Details</u>					

Map Key	Number of Records	Direction/ Distance (m)	Elev/Diff (m)	Site	DB
---------	-------------------	----------------------------	------------------	------	----

Water ID: 1004435633
 Layer:
 Kind Code:
 Kind:
 Water Found Depth:
 Water Found Depth UOM: m

Hole Diameter

Hole ID: 1004435632
 Diameter: 11.430000305175781
 Depth From: 0.0
 Depth To: 3.6600000858306885
 Hole Depth UOM: m
 Hole Diameter UOM: cm

Links

Bore Hole ID:	1004162106	Tag No:	A133622
Depth M:	3.66	Contractor:	7241
Year Completed:	2012	Path:	718\7187752.pdf
Well Completed Dt:	2012/08/13	Latitude:	45.3551630487719
Audit No:	Z157250	Longitude:	-75.7357376288676

17	1 of 1	ENE/100.7	97.9 / 0.00	1541 MERIVALE ROAD Ottawa ON	WWIS
--------------------	--------	-----------	-------------	---------------------------------	------

Well ID:	7230962	Flowing (Y/N):	
Construction Date:		Flow Rate:	
Use 1st:	Monitoring and Test Hole	Data Entry Status:	
Use 2nd:	0	Data Src:	
Final Well Status:	Test Hole	Date Received:	03-Nov-2014 00:00:00
Water Type:		Selected Flag:	TRUE
Casing Material:		Abandonment Rec:	
Audit No:	Z186921	Contractor:	7241
Tag:	A155740	Form Version:	7
Constructn Method:		Owner:	
Elevation (m):		County:	OTTAWA-CARLETON
Elevatn Reliability:		Lot:	
Depth to Bedrock:		Concession:	
Well Depth:		Concession Name:	
Overburden/Bedrock:		Easting NAD83:	
Pump Rate:		Northing NAD83:	
Static Water Level:		Zone:	
Clear/Cloudy:		UTM Reliability:	
Municipality:	NEPEAN TOWNSHIP		
Site Info:			

PDF URL (Map): https://d2khazk8e83rdv.cloudfront.net/moe_mapping/downloads/2Water/Wells_pdfs/723\7230962.pdf

Additional Detail(s) (Map)

Well Completed Date: 2014/09/30
 Year Completed: 2014
 Depth (m): 12.79
 Latitude: 45.3552975646553
 Longitude: -75.7358159743682
 Path: 723\7230962.pdf

Bore Hole Information

Bore Hole ID: 1005200285 Elevation:

Map Key	Number of Records	Direction/ Distance (m)	Elev/Diff (m)	Site	DB
DP2BR:				Elevrc:	
Spatial Status:				Zone:	18
Code OB:				East83:	442366.00
Code OB Desc:				North83:	5022684.00
Open Hole:				Org CS:	UTM83
Cluster Kind:				UTMRC:	4
Date Completed:	30-Sep-2014 00:00:00			UTMRC Desc:	margin of error : 30 m - 100 m
Remarks:				Location Method:	wwr
Loc Method Desc:		on Water Well Record			
Elevrc Desc:					
Location Source Date:					
Improvement Location Source:					
Improvement Location Method:					
Source Revision Comment:					
Supplier Comment:					

Overburden and Bedrock

Materials Interval

Formation ID: 1005409683
Layer: 3
Color: 2
General Color: GREY
Mat1: 15
Most Common Material: LIMESTONE
Mat2:
Mat2 Desc:
Mat3: 74
Mat3 Desc: LAYERED
Formation Top Depth: 3.0999999046325684
Formation End Depth: 12.789999961853027
Formation End Depth UOM: m

Overburden and Bedrock

Materials Interval

Formation ID: 1005409682
Layer: 2
Color: 6
General Color: BROWN
Mat1: 28
Most Common Material: SAND
Mat2: 12
Mat2 Desc: STONES
Mat3: 85
Mat3 Desc: SOFT
Formation Top Depth: 0.3100000023841858
Formation End Depth: 3.0999999046325684
Formation End Depth UOM: m

Overburden and Bedrock

Materials Interval

Formation ID: 1005409681
Layer: 1
Color: 8
General Color: BLACK
Mat1:
Most Common Material:
Mat2: 11
Mat2 Desc: GRAVEL
Mat3: 73
Mat3 Desc: HARD

Map Key	Number of Records	Direction/ Distance (m)	Elev/Diff (m)	Site	DB
Formation Top Depth:		0.0			
Formation End Depth:		0.3100000023841858			
Formation End Depth UOM:		m			
<u>Annular Space/Abandonment Sealing Record</u>					
Plug ID:		1005409694			
Layer:		3			
Plug From:		10.359999656677246			
Plug To:		12.1899995803833			
Plug Depth UOM:		m			
<u>Annular Space/Abandonment Sealing Record</u>					
Plug ID:		1005409693			
Layer:		2			
Plug From:		0.3100000023841858			
Plug To:		10.359999656677246			
Plug Depth UOM:		m			
<u>Annular Space/Abandonment Sealing Record</u>					
Plug ID:		1005409692			
Layer:		1			
Plug From:		0.0			
Plug To:		0.3100000023841858			
Plug Depth UOM:		m			
<u>Method of Construction & Well Use</u>					
Method Construction ID:		1005409691			
Method Construction Code:		5			
Method Construction:		Air Percussion			
Other Method Construction:					
<u>Pipe Information</u>					
Pipe ID:		1005409680			
Casing No:		0			
Comment:					
Alt Name:					
<u>Construction Record - Casing</u>					
Casing ID:		1005409687			
Layer:		1			
Material:		5			
Open Hole or Material:		PLASTIC			
Depth From:		0.0			
Depth To:		10.670000076293945			
Casing Diameter:		5.199999809265137			
Casing Diameter UOM:		cm			
Casing Depth UOM:		m			
<u>Construction Record - Screen</u>					

Map Key	Number of Records	Direction/ Distance (m)	Elev/Diff (m)	Site	DB
<hr/>					
Screen ID:		1005409688			
Layer:		1			
Slot:		10			
Screen Top Depth:		10.670000076293945			
Screen End Depth:		12.1899995803833			
Screen Material:		5			
Screen Depth UOM:		m			
Screen Diameter UOM:		cm			
Screen Diameter:		6.03000020980835			
<u>Water Details</u>					
Water ID:		1005409686			
Layer:					
Kind Code:					
Kind:					
Water Found Depth:					
Water Found Depth UOM:		m			
<u>Hole Diameter</u>					
Hole ID:		1005409685			
Diameter:		7.619999885559082			
Depth From:		5.489999771118164			
Depth To:		12.1899995803833			
Hole Depth UOM:		m			
Hole Diameter UOM:		cm			
<u>Hole Diameter</u>					
Hole ID:		1005409684			
Diameter:		11.430000305175781			
Depth From:		0.0			
Depth To:		5.489999771118164			
Hole Depth UOM:		m			
Hole Diameter UOM:		cm			
<u>Links</u>					
Bore Hole ID:	1005200285			Tag No:	A155740
Depth M:	12.79			Contractor:	7241
Year Completed:	2014			Path:	723\7230962.pdf
Well Completed Dt:	2014/09/30			Latitude:	45.3552975646553
Audit No:	Z186921			Longitude:	-75.7358159743682
<hr/>					
18	1 of 1	E/105.0	96.9 / -1.00	ON	WWIS
Well ID:	7387883			Flowing (Y/N):	
Construction Date:				Flow Rate:	
Use 1st:				Data Entry Status:	Yes
Use 2nd:				Data Src:	
Final Well Status:				Date Received:	31-May-2021 00:00:00
Water Type:				Selected Flag:	TRUE
Casing Material:				Abandonment Rec:	
Audit No:	Z359401			Contractor:	7241
Tag:	A318186			Form Version:	7
Constructn Method:				Owner:	
Elevation (m):				County:	OTTAWA-CARLETON
Elevatn Reliabilty:				Lot:	
Depth to Bedrock:				Concession:	
Well Depth:				Concession Name:	

Map Key	Number of Records	Direction/ Distance (m)	Elev/Diff (m)	Site	DB
---------	-------------------	----------------------------	------------------	------	----

Overburden/Bedrock:
Pump Rate:
Static Water Level:
Clear/Cloudy:
Municipality: NEPEAN TOWNSHIP
Site Info:

Easting NAD83:
Northing NAD83:
Zone:
UTM Reliability:

Bore Hole Information

Bore Hole ID: 1008662325
DP2BR:
Spatial Status:
Code OB:
Code OB Desc:
Open Hole:
Cluster Kind:
Date Completed: 19-Apr-2021 00:00:00
Remarks:
Loc Method Desc: on Water Well Record
Elevrc Desc:
Location Source Date:
Improvement Location Source:
Improvement Location Method:
Source Revision Comment:
Supplier Comment:

Elevation:
Elevrc: 18
Zone: 442388.00
East83: 5022630.00
North83: UTM83
Org CS: 4
UTMRC:
UTMRC Desc: margin of error : 30 m - 100 m
Location Method: wwr

Links

Bore Hole ID: 1008662325
Depth M:
Year Completed: 2021
Well Completed Dt: 2021/04/19
Audit No: Z359401

Tag No: A318186
Contractor: 7241
Path:
Latitude: 45.3548133400823
Longitude: -75.7355288259671

19	1 of 1	NE/107.5	97.9 / 0.00	1541 MERVIDE RD Ottawa ON	WWIS
--------------------	--------	----------	-------------	------------------------------	------

Well ID: 7187751
Construction Date:
Use 1st: Monitoring and Test Hole
Use 2nd: 0
Final Well Status: Test Hole
Water Type:
Casing Material:
Audit No: Z157249
Tag: A133623
Constructn Method:
Elevation (m):
Elevatn Reliabilty:
Depth to Bedrock:
Well Depth:
Overburden/Bedrock:
Pump Rate:
Static Water Level:
Clear/Cloudy:
Municipality: NEPEAN TOWNSHIP
Site Info:

Flowing (Y/N):
Flow Rate:
Data Entry Status:
Data Src:
Date Received: 24-Sep-2012 00:00:00
Selected Flag: TRUE
Abandonment Rec:
Contractor: 7241
Form Version: 7
Owner:
County: OTTAWA-CARLETON
Lot:
Concession:
Concession Name:
Easting NAD83:
Northing NAD83:
Zone:
UTM Reliability:

PDF URL (Map): https://d2khazk8e83rdv.cloudfront.net/moe_mapping/downloads/2Water/Wells_pdfs/7187187751.pdf

Additional Detail(s) (Map)

Map Key	Number of Records	Direction/ Distance (m)	Elev/Diff (m)	Site	DB
Well Completed Date:		2012/08/03			
Year Completed:		2012			
Depth (m):		3.96			
Latitude:		45.3554501639735			
Longitude:		-75.7358817875478			
Path:		718\7187751.pdf			

Bore Hole Information

Bore Hole ID:	1004162103	Elevation:	
DP2BR:		Elevrc:	
Spatial Status:		Zone:	18
Code OB:		East83:	442361.00
Code OB Desc:		North83:	5022701.00
Open Hole:		Org CS:	UTM83
Cluster Kind:		UTMRC:	4
Date Completed:	03-Aug-2012 00:00:00	UTMRC Desc:	margin of error : 30 m - 100 m
Remarks:		Location Method:	wwr
Loc Method Desc:	on Water Well Record		
Elevrc Desc:			
Location Source Date:			
Improvement Location Source:			
Improvement Location Method:			
Source Revision Comment:			
Supplier Comment:			

Overburden and Bedrock

Materials Interval

Formation ID:	1004435583
Layer:	2
Color:	6
General Color:	BROWN
Mat1:	05
Most Common Material:	CLAY
Mat2:	11
Mat2 Desc:	GRAVEL
Mat3:	84
Mat3 Desc:	SILTY
Formation Top Depth:	0.6100000143051147
Formation End Depth:	2.440000057220459
Formation End Depth UOM:	m

Overburden and Bedrock

Materials Interval

Formation ID:	1004435582
Layer:	1
Color:	6
General Color:	BROWN
Mat1:	11
Most Common Material:	GRAVEL
Mat2:	28
Mat2 Desc:	SAND
Mat3:	68
Mat3 Desc:	DRY
Formation Top Depth:	0.0
Formation End Depth:	0.6100000143051147
Formation End Depth UOM:	m

Overburden and Bedrock

Materials Interval

Map Key	Number of Records	Direction/ Distance (m)	Elev/Diff (m)	Site	DB
Formation ID:		1004435584			
Layer:		3			
Color:		6			
General Color:		BROWN			
Mat1:		05			
Most Common Material:		CLAY			
Mat2:		11			
Mat2 Desc:		GRAVEL			
Mat3:		84			
Mat3 Desc:		SILTY			
Formation Top Depth:		2.440000057220459			
Formation End Depth:		3.9600000381469727			
Formation End Depth UOM:		m			
<u>Annular Space/Abandonment Sealing Record</u>					
Plug ID:		1004435593			
Layer:		1			
Plug From:		0.0			
Plug To:		0.3100000023841858			
Plug Depth UOM:		m			
<u>Annular Space/Abandonment Sealing Record</u>					
Plug ID:		1004435594			
Layer:		2			
Plug From:		0.3100000023841858			
Plug To:		0.9100000262260437			
Plug Depth UOM:		m			
<u>Annular Space/Abandonment Sealing Record</u>					
Plug ID:		1004435595			
Layer:		3			
Plug From:		0.9100000262260437			
Plug To:		3.9600000381469727			
Plug Depth UOM:		m			
<u>Method of Construction & Well Use</u>					
Method Construction ID:		1004435592			
Method Construction Code:		5			
Method Construction:		Air Percussion			
Other Method Construction:					
<u>Pipe Information</u>					
Pipe ID:		1004435581			
Casing No:		0			
Comment:					
Alt Name:					
<u>Construction Record - Casing</u>					
Casing ID:		1004435587			
Layer:		1			

Map Key	Number of Records	Direction/ Distance (m)	Elev/Diff (m)	Site	DB
Material:		5			
Open Hole or Material:		PLASTIC			
Depth From:		0.0			
Depth To:		1.2200000286102295			
Casing Diameter:		5.199999809265137			
Casing Diameter UOM:		cm			
Casing Depth UOM:		m			
<u>Construction Record - Casing</u>					
Casing ID:		1004435588			
Layer:		2			
Material:					
Open Hole or Material:					
Depth From:					
Depth To:					
Casing Diameter:					
Casing Diameter UOM:		cm			
Casing Depth UOM:		m			
<u>Construction Record - Screen</u>					
Screen ID:		1004435589			
Layer:		1			
Slot:		10			
Screen Top Depth:		1.2200000286102295			
Screen End Depth:		3.9600000381469727			
Screen Material:		5			
Screen Depth UOM:		m			
Screen Diameter UOM:		cm			
Screen Diameter:		6.300000190734863			
<u>Water Details</u>					
Water ID:		1004435586			
Layer:					
Kind Code:					
Kind:					
Water Found Depth:					
Water Found Depth UOM:		m			
<u>Hole Diameter</u>					
Hole ID:		1004435585			
Diameter:		11.430000305175781			
Depth From:		0.0			
Depth To:		3.9600000381469727			
Hole Depth UOM:		m			
Hole Diameter UOM:		cm			
<u>Links</u>					
Bore Hole ID:	1004162103	Tag No:	A133623		
Depth M:	3.96	Contractor:	7241		
Year Completed:	2012	Path:	718\7187751.pdf		
Well Completed Dt:	2012/08/03	Latitude:	45.3554501639735		
Audit No:	Z157249	Longitude:	-75.7358817875478		

20

1 of 1

NE/108.6

97.9 / 0.00

ON

WWIS

Map Key	Number of Records	Direction/ Distance (m)	Elev/Diff (m)	Site	DB
Well ID:	7226334			Flowing (Y/N):	
Construction Date:				Flow Rate:	
Use 1st:				Data Entry Status:	Yes
Use 2nd:				Data Src:	
Final Well Status:				Date Received:	29-Aug-2014 00:00:00
Water Type:				Selected Flag:	TRUE
Casing Material:				Abandonment Rec:	
Audit No:	C22343			Contractor:	6964
Tag:	A137265			Form Version:	8
Constructn Method:				Owner:	
Elevation (m):				County:	OTTAWA-CARLETON
Elevatn Reliabilty:				Lot:	
Depth to Bedrock:				Concession:	
Well Depth:				Concession Name:	
Overburden/Bedrock:				Easting NAD83:	
Pump Rate:				Northing NAD83:	
Static Water Level:				Zone:	
Clear/Cloudy:				UTM Reliability:	
Municipality:		NEPEAN TOWNSHIP			
Site Info:					
PDF URL (Map):					
Additional Detail(s) (Map)					
Well Completed Date:		2013/09/06			
Year Completed:		2013			
Depth (m):					
Latitude:		45.3555305115			
Longitude:		-75.7359849658284			
Path:					
Bore Hole Information					
Bore Hole ID:	1005105577			Elevation:	
DP2BR:				Elevrc:	
Spatial Status:				Zone:	18
Code OB:				East83:	442353.00
Code OB Desc:				North83:	5022710.00
Open Hole:				Org CS:	UTM83
Cluster Kind:				UTMRC:	4
Date Completed:	06-Sep-2013 00:00:00			UTMRC Desc:	margin of error : 30 m - 100 m
Remarks:				Location Method:	wwr
Loc Method Desc:		on Water Well Record			
Elevrc Desc:					
Location Source Date:					
Improvement Location Source:					
Improvement Location Method:					
Source Revision Comment:					
Supplier Comment:					
Links					
Bore Hole ID:	1005105577			Tag No:	A137265
Depth M:				Contractor:	6964
Year Completed:	2013			Path:	
Well Completed Dt:	2013/09/06			Latitude:	45.3555305115
Audit No:	C22343			Longitude:	-75.7359849658284

21

1 of 55

E/110.9

96.9 / -1.00

MERIVALE BINGO
1545 MERIVALE ROAD
NEPEAN CITY ON K2G 3J4

CA

Map Key	Number of Records	Direction/ Distance (m)	Elev/Diff (m)	Site	DB
Certificate #: 8-4181-90- Application Year: 90 Issue Date: 2/17/1992 Approval Type: Industrial air Status: Cancelled Application Type: Client Name: Client Address: Client City: Client Postal Code: Project Description: INSTALL KITCHEN EXHAUST SYSTEM Contaminants: Emission Control:					
21	2 of 55	E/110.9	96.9 / -1.00	MARK W LINZMAYER 1543 MERIVALE RD NEPEAN ON	PRT
Location ID: 9624 Type: retail Expiry Date: 1990-12-31 Capacity (L): 110000 Licence #: 0054821001					
21	3 of 55	E/110.9	96.9 / -1.00	MIKES ULTRAMAR 1543 MERIVALE RD NEPEAN ON	PRT
Location ID: 9624 Type: retail Expiry Date: 1993-09-30 Capacity (L): 110000 Licence #: 0076365857					
21	4 of 55	E/110.9	96.9 / -1.00	PRIVATE OWNER 1545 MERIVALE RD STORAGE TANK/BARREL NEPEAN CITY ON K2G 3J4	SPL
Ref No: 179628 Site No: Incident Dt: // Year: Incident Cause: ABOVE-GROUND TANK LEAK Incident Event: Environment Impact: CONFIRMED Nature of Impact: Soil contamination MOE Response: Dt MOE Arvl on Scn: MOE Reported Dt: 4/17/2000 Dt Document Closed: Municipality No: 20104 System Facility Address: Client Type: Call Report Location Geodata: Contaminant Code: Contaminant Name: Contaminant Limit 1: Contam Limit Freq 1: Contaminant UN No 1: Receiving Medium: LAND					
Contaminant Qty: Nature of Damage: Discharger Report: Material Group: Health/Env Conseq: Agency Involved: ULTRAMAR DISTRIBUTION Site Lot: Site Conc: Site Geo Ref Accu: Site Map Datum: Northing: Easting:					

Map Key	Number of Records	Direction/ Distance (m)	Elev/Diff (m)	Site	DB
Receiving Environment: Incident Reason: CORROSION Incident Summary: CONVENTION CITY BINGO-250L FURNACE OIL TO GRND,U/GTANK DISCOVERED,CONTAINED Site Region: Site Municipality: NEPEAN CITY Activity Preceding Spill: Property 2nd Watershed: Property Tertiary Watershed: Sector Type: SAC Action Class: Source Type: Site County/District: Site Geo Ref Meth: Site District Office: Nearest Watercourse: Site Name: Site Address:					
21	5 of 55	E/110.9	96.9 / -1.00	1545 Merivale Rd Ottawa ON K2G 5W1	EHS
Order No: 20030729005 Status: C Report Type: Site Report Report Date: 7/31/03 Date Received: 7/29/03 Previous Site Name: Lot/Building Size: Additional Info Ordered:					
Nearest Intersection: Capilano Dr. Municipality: Client Prov/State: ON Search Radius (km): 0.25 X: -75.735504 Y: 45.354715					
21	6 of 55	E/110.9	96.9 / -1.00	1545 Merivale Road Ottawa ON	EHS
Order No: 20040303012 Status: C Report Type: Custom Report Report Date: 3/12/04 Date Received: 3/3/04 Previous Site Name: Lot/Building Size: Additional Info Ordered:					
Nearest Intersection: Merivale Road and Rossland Avenue Municipality: Client Prov/State: ON Search Radius (km): 0.25 X: -75.735142 Y: 45.354745					
21	7 of 55	E/110.9	96.9 / -1.00	STEVEN KIMMEL 1545 MERIVALE RD OTTAWA ON K2G 3J4	GEN
Generator No: ON8131003 SIC Code: 814110 SIC Description: Private Households Approval Years: 04 PO Box No: Country: Status: Co Admin: Choice of Contact: Phone No Admin: Contaminated Facility: MHSW Facility:					

Map Key	Number of Records	Direction/ Distance (m)	Elev/Diff (m)	Site	DB
21	8 of 55	E/110.9	96.9 / -1.00	1543 Merivale Road n/a ON	EHS
Order No:	20060531024w			Nearest Intersection:	
Status:	C			Municipality:	
Report Type:	Online Mapless			Client Prov/State:	ON
Report Date:	5/31/2006			Search Radius (km):	0.25
Date Received:	5/31/2006			X:	
Previous Site Name:				Y:	
Lot/Building Size:					
Additional Info Ordered:					

21	9 of 55	E/110.9	96.9 / -1.00	Ultramar Ltd 1543 Merivale Rd. Ottawa ON K2G 3J4	GEN
Generator No:	ON7787861				
SIC Code:	412110				
SIC Description:	Petroleum Product Wholesaler-Distributors				
Approval Years:	05,06,07,08				
PO Box No:					
Country:					
Status:					
Co Admin:					
Choice of Contact:					
Phone No Admin:					
Contaminated Facility:					
MHSW Facility:					

Detail(s)

Waste Class:	251
Waste Class Name:	OIL SKIMMINGS & SLUDGES
Waste Class:	221
Waste Class Name:	LIGHT FUELS

21	10 of 55	E/110.9	96.9 / -1.00	LAM'S PETROLEUM 1543 MERIVALE RD NEPEAN ON	FSTH
License Issue Date:	4/12/2002				
Tank Status:	Licensed				
Tank Status As Of:	August 2007				
Operation Type:	Retail Fuel Outlet				
Facility Type:	Gasoline Station - Full Serve				
--Details--					
Status:	Active				
Year of Installation:	1988				
Corrosion Protection:					
Capacity:	25000				
Tank Fuel Type:	Liquid Fuel Single Wall UST - Gasoline				
Status:	Active				
Year of Installation:	1988				
Corrosion Protection:					
Capacity:	50000				
Tank Fuel Type:	Liquid Fuel Single Wall UST - Gasoline				
Status:	Active				
Year of Installation:	1988				

Map Key	Number of Records	Direction/ Distance (m)	Elev/Diff (m)	Site	DB
Corrosion Protection:					
Capacity:		35000			
Tank Fuel Type:		Liquid Fuel Single Wall UST - Gasoline			
21	11 of 55	E/110.9	96.9 / -1.00	Ultramar Ltd. 1543 Merivale Road Ottawa Ontario Ottawa ON	EBR
EBR Registry No:		IA04E1752		Decision Posted:	
Ministry Ref No:		4021-67NPKP		Exception Posted:	
Notice Type:		Instrument Decision		Section:	
Notice Stage:				Act 1:	
Notice Date:		July 18, 2005		Act 2:	
Proposal Date:		December 15, 2004		Site Location Map:	
Year:		2004			
Instrument Type:		(EPA s. 9) - Approval for discharge into the natural environment other than water (i.e. Air)			
Off Instrument Name:					
Posted By:					
Company Name:		Ultramar Ltd.			
Site Address:					
Location Other:					
Proponent Name:					
Proponent Address:		2200 McGill College Ave, Montreal QUÉBEC, H3A 3L3			
Comment Period:					
URL:					
Site Location Details:					
1543 Merivale Road Ottawa Ontario Ottawa					
21	12 of 55	E/110.9	96.9 / -1.00	Ultramar Ltd. 1543 Merivale Road Ottawa CITY OF OTTAWA ON	EBR
EBR Registry No:		010-4461		Decision Posted:	
Ministry Ref No:		6629-7HELC7		Exception Posted:	
Notice Type:		Instrument Decision		Section:	
Notice Stage:				Act 1:	
Notice Date:		March 17, 2009		Act 2:	
Proposal Date:		August 22, 2008		Site Location Map:	
Year:		2008			
Instrument Type:		(EPA s. 9) - Approval for discharge into the natural environment other than water (i.e. Air)			
Off Instrument Name:					
Posted By:					
Company Name:		Ultramar Ltd.			
Site Address:					
Location Other:					
Proponent Name:					
Proponent Address:		2700 Lancaster Road, Montreal Quebec, Canada H3A 3L3			
Comment Period:					
URL:					
Site Location Details:					
1543 Merivale Road Ottawa CITY OF OTTAWA					
21	13 of 55	E/110.9	96.9 / -1.00	LAM'S PETROLEUM 1543 MERIVALE RD	FSTH

Map Key	Number of Records	Direction/ Distance (m)	Elev/Diff (m)	Site	DB
---------	-------------------	----------------------------	------------------	------	----

NEPEAN ON K2G 3J4

License Issue Date: 4/12/2002
Tank Status: Licensed
Tank Status As Of: December 2008
Operation Type: Retail Fuel Outlet
Facility Type: Gasoline Station - Full Serve

--Details--

Status: Active
Year of Installation: 1988
Corrosion Protection:
Capacity: 25000
Tank Fuel Type: Liquid Fuel Single Wall UST - Gasoline

Status: Active
Year of Installation: 1988
Corrosion Protection:
Capacity: 50000
Tank Fuel Type: Liquid Fuel Single Wall UST - Gasoline

Status: Active
Year of Installation: 1988
Corrosion Protection:
Capacity: 35000
Tank Fuel Type: Liquid Fuel Single Wall UST - Gasoline

21	14 of 55	E/110.9	96.9 / -1.00	Ultramar Ltee/Ultramar Ltd. 1543 Merivale Rd Ottawa ON	CA
--------------------	----------	---------	--------------	--	----

Certificate #: 4332-7PVSK8
Application Year: 2009
Issue Date: 3/9/2009
Approval Type: Air
Status: Approved
Application Type:
Client Name:
Client Address:
Client City:
Client Postal Code:
Project Description:
Contaminants:
Emission Control:

21	15 of 55	E/110.9	96.9 / -1.00	Ultramar Ltd. 1543 Merivale Road Ottawa ON	CA
--------------------	----------	---------	--------------	--	----

Certificate #: 6584-6E7K3T
Application Year: 2005
Issue Date: 7/15/2005
Approval Type: Air
Status: Revoked and/or Replaced
Application Type:
Client Name:
Client Address:
Client City:
Client Postal Code:
Project Description:
Contaminants:

Map Key	Number of Records	Direction/ Distance (m)	Elev/Diff (m)	Site	DB
---------	-------------------	-------------------------	---------------	------	----

Emission Control:

21	16 of 55	E/110.9	96.9 / -1.00	MARK W LINZMAYER 1543 MERIVALE RD NEPEAN ON K2G 3J4	DTNK
--------------------	----------	---------	--------------	---	------

Delisted Expired Fuel Safety Facilities

Instance No:	9800350	Expired Date:	1/1/1990
Status:	EXPIRED	Max Hazard Rank:	
Instance ID:		Facility Location:	
Instance Type:	FS Facility	Facility Type:	
Instance Creation Dt:		Fuel Type 2:	
Instance Install Dt:		Fuel Type 3:	
Item Description:		Panam Related:	
Manufacturer:		Panam Venue Nm:	
Model:		External Identifier:	
Serial No:		Item:	
ULC Standard:		Piping Steel:	
Quantity:		Piping Galvanized:	
Unit of Measure:		Tank Single Wall St:	
Overfill Prot Type:		Piping Underground:	
Creation Date:		Tank Underground:	
Next Periodic Str DT:		Source:	
TSSA Base Sched Cycle 2:			
TSSAMax Hazard Rank 1:			
TSSA Risk Based Periodic Yn:			
TSSA Volume of Directives:			
TSSA Periodic Exempt:			
TSSA Statutory Interval:			
TSSA Recd Insp Interva:			
TSSA Recd Tolerance:			
TSSA Program Area:			
TSSA Program Area 2:			
Description:			
Original Source:	EXP		
Record Date:	Up to May 2013		

21	17 of 55	E/110.9	96.9 / -1.00	LAM'S PETROLEUM 1543 MERIVALE RD NEPEAN ON	DTNK
--------------------	----------	---------	--------------	--	------

Delisted Expired Fuel Safety Facilities

Instance No:	10869890	Expired Date:	
Status:	EXPIRED	Max Hazard Rank:	
Instance ID:	47248	Facility Location:	
Instance Type:	FS Piping	Facility Type:	
Instance Creation Dt:		Fuel Type 2:	
Instance Install Dt:		Fuel Type 3:	
Item Description:		Panam Related:	
Manufacturer:		Panam Venue Nm:	
Model:		External Identifier:	
Serial No:		Item:	
ULC Standard:		Piping Steel:	
Quantity:		Piping Galvanized:	
Unit of Measure:		Tank Single Wall St:	
Overfill Prot Type:		Piping Underground:	

Map Key	Number of Records	Direction/ Distance (m)	Elev/Diff (m)	Site	DB
Creation Date: Next Periodic Str DT: TSSA Base Sched Cycle 2: TSSAMax Hazard Rank 1: TSSA Risk Based Periodic Yn: TSSA Volume of Directives: TSSA Periodic Exempt: TSSA Statutory Interval: TSSA Recd Insp Interva: TSSA Recd Tolerance: TSSA Program Area: TSSA Program Area 2:				Tank Underground: Source:	
Description: Original Source: Record Date:		FS Piping EXP Up to Mar 2012			

21	18 of 55	E/110.9	96.9 / -1.00	LAM'S PETROLEUM 1543 MERIVALE RD NEPEAN ON	DTNK
--------------------	----------	---------	--------------	--	------

Delisted Expired Fuel Safety Facilities

Instance No: Status: Instance ID: Instance Type: Instance Creation Dt: Instance Install Dt: Item Description: Manufacturer: Model: Serial No: ULC Standard: Quantity: Unit of Measure: Overfill Prot Type: Creation Date: Next Periodic Str DT: TSSA Base Sched Cycle 2: TSSAMax Hazard Rank 1: TSSA Risk Based Periodic Yn: TSSA Volume of Directives: TSSA Periodic Exempt: TSSA Statutory Interval: TSSA Recd Insp Interva: TSSA Recd Tolerance: TSSA Program Area: TSSA Program Area 2:	10869912 EXPIRED 47742 FS Piping	Expired Date: Max Hazard Rank: Facility Location: Facility Type: Fuel Type 2: Fuel Type 3: Panam Related: Panam Venue Nm: External Identifier: Item: Piping Steel: Piping Galvanized: Tank Single Wall St: Piping Underground: Tank Underground: Source:	
Description: Original Source: Record Date:	FS Piping EXP Up to Mar 2012		

21	19 of 55	E/110.9	96.9 / -1.00	LAM'S PETROLEUM 1543 MERIVALE RD NEPEAN ON	DTNK
--------------------	----------	---------	--------------	--	------

Delisted Expired Fuel Safety Facilities

Instance No:	10869875	Expired Date:	
---------------------	----------	----------------------	--

Map Key	Number of Records	Direction/ Distance (m)	Elev/Diff (m)	Site	DB
Status: EXPIRED Instance ID: 48986 Instance Type: FS Piping Instance Creation Dt: Instance Install Dt: Item Description: Manufacturer: Model: Serial No: ULC Standard: Quantity: Unit of Measure: Overfill Prot Type: Creation Date: Next Periodic Str DT: TSSA Base Sched Cycle 2: TSSAMax Hazard Rank 1: TSSA Risk Based Periodic Yn: TSSA Volume of Directives: TSSA Periodic Exempt: TSSA Statutory Interval: TSSA Recd Insp Interva: TSSA Recd Tolerance: TSSA Program Area: TSSA Program Area 2:				Max Hazard Rank: Facility Location: Facility Type: Fuel Type 2: Fuel Type 3: Panam Related: Panam Venue Nm: External Identifier: Item: Piping Steel: Piping Galvanized: Tank Single Wall St: Piping Underground: Tank Underground: Source:	
		Description: FS Piping Original Source: EXP Record Date: Up to Mar 2012			

[21](#) 20 of 55 E/110.9 96.9 / -1.00 Ultramar Ltd 1543 Merivale Rd. Ottawa ON GEN

Generator No: ON7787861
SIC Code: 447110
SIC Description: Gasoline Stations with Convenience Stores
Approval Years: 2009
PO Box No:
Country:
Status:
Co Admin:
Choice of Contact:
Phone No Admin:
Contaminated Facility:
MHSW Facility:

Detail(s)

Waste Class: 221
Waste Class Name: LIGHT FUELS

[21](#) 21 of 55 E/110.9 96.9 / -1.00 Ultramar Ltd 1543 Merivale Rd. Ottawa ON GEN

Generator No: ON7787861
SIC Code: 447110
SIC Description: Gasoline Stations with Convenience Stores
Approval Years: 2010
PO Box No:
Country:
Status:
Co Admin:

Map Key	Number of Records	Direction/ Distance (m)	Elev/Diff (m)	Site	DB
---------	-------------------	-------------------------	---------------	------	----

Choice of Contact:
Phone No Admin:
Contaminated Facility:
MHSW Facility:

Detail(s)

Waste Class: 221
Waste Class Name: LIGHT FUELS

21	22 of 55	E/110.9	96.9 / -1.00	Ultramar Ltd 1543 Merivale Rd. Ottawa ON	GEN
--------------------	----------	---------	--------------	--	-----

Generator No: ON7787861
SIC Code: 447110
SIC Description: Gasoline Stations with Convenience Stores
Approval Years: 2011
PO Box No:
Country:
Status:
Co Admin:
Choice of Contact:
Phone No Admin:
Contaminated Facility:
MHSW Facility:

Detail(s)

Waste Class: 221
Waste Class Name: LIGHT FUELS

21	23 of 55	E/110.9	96.9 / -1.00	LAM'S PETROLEUM 1543 MERIVALE RD NEPEAN K2G 3J4 ON CA ON	FST
--------------------	----------	---------	--------------	--	-----

Instance No:	64537015	Manufacturer:	
Status:		Serial No:	
Cont Name:		Ulc Standard:	
Instance Type:	FS Liquid Fuel Tank	Quantity:	
Item:		Unit of Measure:	
Item Description:	FS Liquid Fuel Tank	Fuel Type:	Gasoline
Tank Type:	Double Wall UST	Fuel Type2:	NULL
Install Date:	9/14/2012 12:58:22 PM	Fuel Type3:	NULL
Install Year:	2010	Piping Steel:	
Years in Service:		Piping Galvanized:	
Model:	NULL	Tanks Single Wall St:	
Description:		Piping Underground:	
Capacity:	25000	No Underground:	
Tank Material:	Fiberglass (FRP)	Panam Related:	
Corrosion Protect:	Fiberglass	Panam Venue:	
Overfill Protect:			
Facility Type:	FS Liquid Fuel Tank		
Parent Facility Type:	FS Gasoline Station - Self Serve		
Facility Location:			
Device Installed Location:	1543 MERIVALE RD NEPEAN K2G 3J4 ON CA		

Liquid Fuel Tank Details

Overfill Protection:
Owner Account Name: LAM'S PETROLEUM
Item: FS LIQUID FUEL TANK

Map Key	Number of Records	Direction/ Distance (m)	Elev/Diff (m)	Site	DB
---------	-------------------	-------------------------	---------------	------	----

21	24 of 55	E/110.9	96.9 / -1.00	LAM'S PETROLEUM 1543 MERIVALE RD NEPEAN K2G 3J4 ON CA ON	FST
--------------------	----------	---------	--------------	--	-----

Instance No:	64537014	Manufacturer:	
Status:		Serial No:	
Cont Name:		Ulc Standard:	
Instance Type:	FS Liquid Fuel Tank	Quantity:	
Item:		Unit of Measure:	
Item Description:	FS Liquid Fuel Tank	Fuel Type:	Gasoline
Tank Type:	Double Wall UST	Fuel Type2:	NULL
Install Date:	9/14/2012 12:58:22 PM	Fuel Type3:	NULL
Install Year:	2010	Piping Steel:	
Years in Service:		Piping Galvanized:	
Model:	NULL	Tanks Single Wall St:	
Description:		Piping Underground:	
Capacity:	50000	No Underground:	
Tank Material:	Fiberglass (FRP)	Panam Related:	
Corrosion Protect:	Fiberglass	Panam Venue:	
Overfill Protect:			
Facility Type:	FS Liquid Fuel Tank		
Parent Facility Type:	FS Gasoline Station - Self Serve		
Facility Location:			
Device Installed Location:	1543 MERIVALE RD NEPEAN K2G 3J4 ON CA		

Liquid Fuel Tank Details

Overfill Protection:	
Owner Account Name:	LAM'S PETROLEUM
Item:	FS LIQUID FUEL TANK

21	25 of 55	E/110.9	96.9 / -1.00	LAM'S PETROLEUM 1543 MERIVALE RD NEPEAN K2G 3J4 ON CA ON	FST
--------------------	----------	---------	--------------	--	-----

Instance No:	10869866	Manufacturer:	
Status:		Serial No:	
Cont Name:		Ulc Standard:	
Instance Type:	FS Liquid Fuel Tank	Quantity:	
Item:		Unit of Measure:	
Item Description:	FS Liquid Fuel Tank	Fuel Type:	Gasoline
Tank Type:	Double Wall Horizontal AST	Fuel Type2:	NULL
Install Date:	9/16/1992	Fuel Type3:	NULL
Install Year:	1988	Piping Steel:	
Years in Service:		Piping Galvanized:	
Model:	NULL	Tanks Single Wall St:	
Description:		Piping Underground:	
Capacity:	25000	No Underground:	
Tank Material:	Steel	Panam Related:	
Corrosion Protect:	Sacrificial anode	Panam Venue:	
Overfill Protect:			
Facility Type:	FS Liquid Fuel Tank		
Parent Facility Type:	FS GASOLINE STATION - FULL SERVE		
Facility Location:			
Device Installed Location:	1543 MERIVALE RD NEPEAN K2G 3J4 ON CA		

Liquid Fuel Tank Details

Overfill Protection:	
Owner Account Name:	LAM'S PETROLEUM
Item:	FS LIQUID FUEL TANK

Map Key	Number of Records	Direction/ Distance (m)	Elev/Diff (m)	Site	DB
21	26 of 55	E/110.9	96.9 / -1.00	LAM'S PETROLEUM 1543 MERIVALE RD NEPEAN K2G 3J4 ON CA ON	FST

Instance No:	10869903	Manufacturer:	
Status:		Serial No:	
Cont Name:		Ulc Standard:	
Instance Type:	FS Liquid Fuel Tank	Quantity:	
Item:		Unit of Measure:	
Item Description:	FS Liquid Fuel Tank	Fuel Type:	Gasoline
Tank Type:	Single Wall UST	Fuel Type2:	NULL
Install Date:	9/16/1992	Fuel Type3:	NULL
Install Year:	1988	Piping Steel:	
Years in Service:		Piping Galvanized:	
Model:	NULL	Tanks Single Wall St:	
Description:		Piping Underground:	
Capacity:	35000	No Underground:	
Tank Material:	Steel	Panam Related:	
Corrosion Protect:	Sacrificial anode	Panam Venue:	
Overfill Protect:			
Facility Type:	FS Liquid Fuel Tank		
Parent Facility Type:	FS GASOLINE STATION - FULL SERVE		
Facility Location:			
Device Installed Location:	1543 MERIVALE RD NEPEAN K2G 3J4 ON CA		

Liquid Fuel Tank Details

Overfill Protection:
Owner Account Name: LAM'S PETROLEUM
Item: FS LIQUID FUEL TANK

21	27 of 55	E/110.9	96.9 / -1.00	LAM'S PETROLEUM 1543 MERIVALE RD NEPEAN K2G 3J4 ON CA ON	FST
--------------------	----------	---------	--------------	--	-----

Instance No:	10869882	Manufacturer:	
Status:		Serial No:	
Cont Name:		Ulc Standard:	
Instance Type:	FS Liquid Fuel Tank	Quantity:	
Item:		Unit of Measure:	
Item Description:	FS Liquid Fuel Tank	Fuel Type:	Gasoline
Tank Type:	Double Wall Horizontal AST	Fuel Type2:	NULL
Install Date:	9/16/1992	Fuel Type3:	NULL
Install Year:	1988	Piping Steel:	
Years in Service:		Piping Galvanized:	
Model:	NULL	Tanks Single Wall St:	
Description:		Piping Underground:	
Capacity:	50000	No Underground:	
Tank Material:	Steel	Panam Related:	
Corrosion Protect:	Sacrificial anode	Panam Venue:	
Overfill Protect:			
Facility Type:	FS Liquid Fuel Tank		
Parent Facility Type:	FS GASOLINE STATION - FULL SERVE		
Facility Location:			
Device Installed Location:	1543 MERIVALE RD NEPEAN K2G 3J4 ON CA		

Liquid Fuel Tank Details

Overfill Protection:
Owner Account Name: LAM'S PETROLEUM
Item: FS LIQUID FUEL TANK

Map Key	Number of Records	Direction/ Distance (m)	Elev/Diff (m)	Site	DB
21	28 of 55	E/110.9	96.9 / -1.00	Ultramar Ltd 1543 Merivale Rd. Ottawa ON K2G 3J4	GEN
Generator No:		ON7787861			
SIC Code:		447110			
SIC Description:		Gasoline Stations with Convenience Stores			
Approval Years:		2012			
PO Box No:					
Country:					
Status:					
Co Admin:					
Choice of Contact:					
Phone No Admin:					
Contaminated Facility:					
MHSW Facility:					
<u>Detail(s)</u>					
Waste Class:		221			
Waste Class Name:		LIGHT FUELS			
21	29 of 55	E/110.9	96.9 / -1.00	Ultramar Ltd 1543 Merivale Rd. Ottawa ON	GEN
Generator No:		ON7787861			
SIC Code:		447110			
SIC Description:					
Approval Years:		2013			
PO Box No:					
Country:					
Status:					
Co Admin:					
Choice of Contact:					
Phone No Admin:					
Contaminated Facility:					
MHSW Facility:					
<u>Detail(s)</u>					
Waste Class:		221			
Waste Class Name:		LIGHT FUELS			
21	30 of 55	E/110.9	96.9 / -1.00	LAM'S PETROLEUM 1543 MERIVALE RD NEPEAN K2G 3J4 ON CA ON	DTNK
<u>Delisted Expired Fuel Safety Facilities</u>					
Instance No:		64499807		Expired Date:	
Status:		EXPIRED		Max Hazard Rank: NULL	
Instance ID:				Facility Location: 1543 MERIVALE RD NEPEAN K2G 3J4 ON CA	
Instance Type:				CA	
Instance Creation Dt:		11/9/2010 11:46:44 AM		Facility Type: FS GASOLINE STATION - SELF SERVE	
Instance Install Dt:		11/9/2010 11:46:44 AM		Fuel Type 2: NULL	
Item Description:		FS Gasoline Station - Self Serve		Fuel Type 3: NULL	
Manufacturer:		NULL		Panam Related: NULL	
				Panam Venue Nm: NULL	

Map Key	Number of Records	Direction/ Distance (m)	Elev/Diff (m)	Site	DB
Model:	NULL			External Identifier:	NULL
Serial No:	NULL			Item:	
ULC Standard:	NULL			Piping Steel:	
Quantity:	1			Piping Galvanized:	
Unit of Measure:	EA			Tank Single Wall St:	
Overfill Prot Type:	NULL			Piping Underground:	
Creation Date:	11/9/2010 11:48:37 AM			Tank Underground:	
Next Periodic Str DT:	NULL			Source:	FS Liquid Fuel Tank
TSSA Base Sched Cycle 2:	NULL				
TSSAMax Hazard Rank 1:	NULL				
TSSA Risk Based Periodic Yn:	NULL				
TSSA Volume of Directives:	NULL				
TSSA Periodic Exempt:	NULL				
TSSA Statutory Interval:	NULL				
TSSA Recd Insp Interva:	NULL				
TSSA Recd Tolerance:	NULL				
TSSA Program Area:	NULL				
TSSA Program Area 2:	NULL				
Description:	NULL				
Original Source:	EXP				
Record Date:	31-JUL-2020				

[21](#) 31 of 55 E/110.9 96.9 / -1.00 LAM'S PETROLEUM 1543 MERIVALE RD NEPEAN K2G 3J4 ON CA ON DTNK

Delisted Expired Fuel Safety Facilities

Instance No:	64499808			Expired Date:	NULL
Status:	EXPIRED			Max Hazard Rank:	NULL
Instance ID:				Facility Location:	1543 MERIVALE RD NEPEAN K2G 3J4 ON CA
Instance Type:				Facility Type:	FS GASOLINE STATION - SELF SERVE
Instance Creation Dt:	11/9/2010 11:48:52 AM			Fuel Type 2:	NULL
Instance Install Dt:	11/9/2010 11:46:44 AM			Fuel Type 3:	NULL
Item Description:	FS Gasoline Station - Self Serve			Panam Related:	NULL
Manufacturer:	NULL			Panam Venue Nm:	NULL
Model:	NULL			External Identifier:	NULL
Serial No:	NULL			Item:	
ULC Standard:	NULL			Piping Steel:	
Quantity:	1			Piping Galvanized:	
Unit of Measure:	EA			Tank Single Wall St:	
Overfill Prot Type:	NULL			Piping Underground:	
Creation Date:	11/9/2010 11:48:52 AM			Tank Underground:	
Next Periodic Str DT:	NULL			Source:	FS Liquid Fuel Tank
TSSA Base Sched Cycle 2:	NULL				
TSSAMax Hazard Rank 1:	NULL				
TSSA Risk Based Periodic Yn:	NULL				
TSSA Volume of Directives:	NULL				
TSSA Periodic Exempt:	NULL				
TSSA Statutory Interval:	NULL				
TSSA Recd Insp Interva:	NULL				
TSSA Recd Tolerance:	NULL				
TSSA Program Area:	NULL				
TSSA Program Area 2:	NULL				
Description:	NULL				
Original Source:	EXP				
Record Date:	31-JUL-2020				

[21](#) 32 of 55 E/110.9 96.9 / -1.00 Ultramar Ltee/Ultramar Ltd. 1543 Merivale Rd ECA

Map Key	Number of Records	Direction/ Distance (m)	Elev/Diff (m)	Site	DB
Ottawa ON H3A 3L3					
Approval No:	4332-7PVSK8			MOE District:	Ottawa
Approval Date:	2009-03-09			City:	
Status:	Approved			Longitude:	-75.735466
Record Type:	ECA			Latitude:	45.35498
Link Source:	IDS			Geometry X:	
SWP Area Name:	Rideau Valley			Geometry Y:	
Approval Type:	ECA-AIR				
Project Type:	AIR				
Business Name:	Ultramar Ltee/Ultramar Ltd.				
Address:	1543 Merivale Rd				
Full Address:					
Full PDF Link:	https://www.accessenvironment.ene.gov.on.ca/instruments/6629-7HELC7-14.pdf				
PDF Site Location:					
21	33 of 55	E/110.9	96.9 / -1.00	Ultramar Ltd. 1543 Merivale Road Ottawa ON	ECA
Approval No:	6584-6E7K3T			MOE District:	Ottawa
Approval Date:	2005-07-15			City:	
Status:	Revoked and/or Replaced			Longitude:	-75.735466
Record Type:	ECA			Latitude:	45.35498
Link Source:	IDS			Geometry X:	
SWP Area Name:	Rideau Valley			Geometry Y:	
Approval Type:	ECA-AIR				
Project Type:	AIR				
Business Name:	Ultramar Ltd.				
Address:	1543 Merivale Road				
Full Address:					
Full PDF Link:	https://www.accessenvironment.ene.gov.on.ca/instruments/4021-67NKPK-14.pdf				
PDF Site Location:					
21	34 of 55	E/110.9	96.9 / -1.00	Ultramar Ltd 1543 Merivale Rd. Ottawa ON K2G 3J4	GEN
Generator No:	ON7787861				
SIC Code:	447110				
SIC Description:	447110				
Approval Years:	2015				
PO Box No:					
Country:	Canada				
Status:					
Co Admin:	Keith Brown				
Choice of Contact:	CO_ADMIN				
Phone No Admin:	613-745-6471 Ext.				
Contaminated Facility:	No				
MHSW Facility:	No				
Detail(s)					
Waste Class:	221				
Waste Class Name:	LIGHT FUELS				
21	35 of 55	E/110.9	96.9 / -1.00	Ultramar Ltd 1543 Merivale Rd. Ottawa ON K2G 3J4	GEN

Map Key	Number of Records	Direction/ Distance (m)	Elev/Diff (m)	Site	DB
Generator No: SIC Code: SIC Description: Approval Years: PO Box No: Country: Status: Co Admin: Choice of Contact: Phone No Admin: Contaminated Facility: MHSW Facility:		ON7787861 447110 447110 2016 Canada Keith Brown CO_ADMIN 613-745-6471 Ext. No No			
<u>Detail(s)</u>					
Waste Class: Waste Class Name:		221 LIGHT FUELS			
21	36 of 55	<i>E/110.9</i>	<i>96.9 / -1.00</i>	Ultramar Ltd 1543 Merivale Rd. Ottawa ON K2G 3J4	GEN
Generator No: SIC Code: SIC Description: Approval Years: PO Box No: Country: Status: Co Admin: Choice of Contact: Phone No Admin: Contaminated Facility: MHSW Facility:		ON7787861 447110 447110 2014 Canada Keith Brown CO_ADMIN 613-745-6471 Ext. No No			
<u>Detail(s)</u>					
Waste Class: Waste Class Name:		221 LIGHT FUELS			
21	37 of 55	<i>E/110.9</i>	<i>96.9 / -1.00</i>	Parkland Fuel Corp. 1543 Merivale Rd. Ottawa ON K2G 3J4	GEN
Generator No: SIC Code: SIC Description: Approval Years: PO Box No: Country: Status: Co Admin: Choice of Contact: Phone No Admin: Contaminated Facility: MHSW Facility:		ON7787861 As of Dec 2018 Canada Registered			
<u>Detail(s)</u>					
Waste Class: Waste Class Name:		221 I Light fuels			

Map Key	Number of Records	Direction/ Distance (m)	Elev/Diff (m)	Site	DB
Waste Class:		221 L			
Waste Class Name:		Light fuels			
21	38 of 55	E/110.9	96.9 / -1.00	Parkland Fuel Corp. 1543 Merivale Rd. Ottawa ON K2G 3J4	GEN
Generator No:		ON7787861			
SIC Code:					
SIC Description:					
Approval Years:		As of Jul 2020			
PO Box No:					
Country:		Canada			
Status:		Registered			
Co Admin:					
Choice of Contact:					
Phone No Admin:					
Contaminated Facility:					
MHSW Facility:					
<u>Detail(s)</u>					
Waste Class:		221 L			
Waste Class Name:		Light fuels			
Waste Class:		221 I			
Waste Class Name:		Light fuels			
21	39 of 55	E/110.9	96.9 / -1.00	ULTRAMAR 1543 MERIVALE RD NEPEAN ON K2G3J4	RST
Headcode:		01186800			
Headcode Desc:		SERVICE STATIONS GASOLINE OIL & NATURAL GAS			
Phone:		6132252700			
List Name:		INFO-DIRECT(TM) BUSINESS FILE			
Description:					
21	40 of 55	E/110.9	96.9 / -1.00	LAM'S PETROLEUM 1543 MERIVALE RD NEPEAN K2G 3J4 ON CA ON	DTNK
<u>Delisted Expired Fuel Safety</u>					
<u>Facilities</u>					
Instance No:		64499616		Expired Date:	
Status:		CREATED IN ERROR		Max Hazard Rank: NULL	
Instance ID:				Facility Location: 1543 MERIVALE RD NEPEAN K2G 3J4 ON CA	
Instance Type:				Facility Type: FS LIQUID FUEL TANK	
Instance Creation Dt:		10/28/2010 9:01:27 AM		Fuel Type 2: NULL	
Instance Install Dt:		10/28/2010 9:01:27 AM		Fuel Type 3: NULL	
Item Description:		FS Liquid Fuel Tank		Panam Related: NULL	
Manufacturer:		NULL		Panam Venue Nm: NULL	
Model:		NULL		External Identifier: NULL	
Serial No:		NULL		Item:	
ULC Standard:		NULL		Piping Steel:	
Quantity:		1		Piping Galvanized:	
Unit of Measure:		EA		Tank Single Wall St:	
Overfill Prot Type:		NULL		Piping Underground:	

Map Key	Number of Records	Direction/ Distance (m)	Elev/Diff (m)	Site	DB
Creation Date:		10/28/2010 9:01:57 AM		Tank Underground:	
Next Periodic Str DT:		NULL		Source:	FS Liquid Fuel Tank
TSSA Base Sched Cycle 2:		NULL			
TSSAMax Hazard Rank 1:		NULL			
TSSA Risk Based Periodic Yn:		NULL			
TSSA Volume of Directives:		NULL			
TSSA Periodic Exempt:		NULL			
TSSA Statutory Interval:		NULL			
TSSA Recd Insp Interva:		NULL			
TSSA Recd Tolerance:		NULL			
TSSA Program Area:		NULL			
TSSA Program Area 2:		NULL			
Description:		duplicate of 64499616			
Original Source:		EXP			
Record Date:		31-JUL-2020			

[21](#) 41 of 55 E/110.9 96.9 / -1.00 LAM'S PETROLEUM 1543 MERIVALE RD NEPEAN K2G 3J4 ON CA ON DTNK

Delisted Expired Fuel Safety Facilities

Instance No:	64499617	Expired Date:	NULL
Status:	CREATED IN ERROR	Max Hazard Rank:	NULL
Instance ID:		Facility Location:	1543 MERIVALE RD NEPEAN K2G 3J4 ON CA
Instance Type:		Facility Type:	FS LIQUID FUEL TANK
Instance Creation Dt:	10/28/2010 9:02:08 AM	Fuel Type 2:	NULL
Instance Install Dt:	10/28/2010 9:01:27 AM	Fuel Type 3:	NULL
Item Description:	FS Liquid Fuel Tank	Panam Related:	NULL
Manufacturer:	NULL	Panam Venue Nm:	NULL
Model:	NULL	External Identifier:	NULL
Serial No:	NULL	Item:	
ULC Standard:	NULL	Piping Steel:	
Quantity:	1	Piping Galvanized:	
Unit of Measure:	EA	Tank Single Wall St:	
Overfill Prot Type:	NULL	Piping Underground:	
Creation Date:	10/28/2010 9:02:08 AM	Tank Underground:	
Next Periodic Str DT:	NULL	Source:	FS Liquid Fuel Tank
TSSA Base Sched Cycle 2:	NULL		
TSSAMax Hazard Rank 1:	NULL		
TSSA Risk Based Periodic Yn:	NULL		
TSSA Volume of Directives:	NULL		
TSSA Periodic Exempt:	NULL		
TSSA Statutory Interval:	NULL		
TSSA Recd Insp Interva:	NULL		
TSSA Recd Tolerance:	NULL		
TSSA Program Area:	NULL		
TSSA Program Area 2:	NULL		
Description:	duplicate of 64499617		
Original Source:	EXP		
Record Date:	31-JUL-2020		

[21](#) 42 of 55 E/110.9 96.9 / -1.00 LAM'S PETROLEUM 1543 MERIVALE RD NEPEAN K2G 3J4 ON CA ON DTNK

Delisted Expired Fuel Safety Facilities

Map Key	Number of Records	Direction/ Distance (m)	Elev/Diff (m)	Site	DB
Instance No:	10869866			Expired Date:	
Status:	Inactive			Max Hazard Rank:	NULL
Instance ID:				Facility Location:	1543 MERIVALE RD NEPEAN K2G 3J4 ON CA
Instance Type:				Facility Type:	FS LIQUID FUEL TANK
Instance Creation Dt:	9/16/1992			Fuel Type 2:	NULL
Instance Install Dt:	9/16/1992			Fuel Type 3:	NULL
Item Description:	FS Liquid Fuel Tank			Panam Related:	NULL
Manufacturer:	NULL			Panam Venue Nm:	NULL
Model:	NULL			External Identifier:	NULL
Serial No:	NULL			Item:	
ULC Standard:	NULL			Piping Steel:	
Quantity:	1			Piping Galvanized:	
Unit of Measure:	EA			Tank Single Wall St:	
Overfill Prot Type:	NULL			Piping Underground:	
Creation Date:	7/5/2009 1:21:44 AM			Tank Underground:	
Next Periodic Str DT:	NULL			Source:	FS Liquid Fuel Tank
TSSA Base Sched Cycle 2:	NULL				
TSSAMax Hazard Rank 1:	NULL				
TSSA Risk Based Periodic Yn:	NULL				
TSSA Volume of Directives:	NULL				
TSSA Periodic Exempt:	NULL				
TSSA Statutory Interval:	NULL				
TSSA Recd Insp Interva:	NULL				
TSSA Recd Tolerance:	NULL				
TSSA Program Area:	NULL				
TSSA Program Area 2:	NULL				
Description:	NULL				
Original Source:	EXP				
Record Date:	31-JUL-2020				

[21](#) 43 of 55 E/110.9 96.9 / -1.00 LAM'S PETROLEUM 1543 MERIVALE RD NEPEAN K2G 3J4 ON CA ON DTNK

Delisted Expired Fuel Safety Facilities

Instance No:	10869882			Expired Date:	
Status:	Inactive			Max Hazard Rank:	NULL
Instance ID:				Facility Location:	1543 MERIVALE RD NEPEAN K2G 3J4 ON CA
Instance Type:				Facility Type:	FS LIQUID FUEL TANK
Instance Creation Dt:	9/16/1992			Fuel Type 2:	NULL
Instance Install Dt:	9/16/1992			Fuel Type 3:	NULL
Item Description:	FS Liquid Fuel Tank			Panam Related:	NULL
Manufacturer:	NULL			Panam Venue Nm:	NULL
Model:	NULL			External Identifier:	NULL
Serial No:	NULL			Item:	
ULC Standard:	NULL			Piping Steel:	
Quantity:	1			Piping Galvanized:	
Unit of Measure:	EA			Tank Single Wall St:	
Overfill Prot Type:	NULL			Piping Underground:	
Creation Date:	7/5/2009 1:21:42 AM			Tank Underground:	
Next Periodic Str DT:	NULL			Source:	FS Liquid Fuel Tank
TSSA Base Sched Cycle 2:	NULL				
TSSAMax Hazard Rank 1:	NULL				
TSSA Risk Based Periodic Yn:	NULL				
TSSA Volume of Directives:	NULL				
TSSA Periodic Exempt:	NULL				
TSSA Statutory Interval:	NULL				
TSSA Recd Insp Interva:	NULL				
TSSA Recd Tolerance:	NULL				

Map Key	Number of Records	Direction/ Distance (m)	Elev/Diff (m)	Site	DB
TSSA Program Area:		NULL			
TSSA Program Area 2:		NULL			
Description:		NULL			
Original Source:		EXP			
Record Date:		31-JUL-2020			

[21](#) 44 of 55 E/110.9 96.9 / -1.00 LAM'S PETROLEUM
1543 MERIVALE RD NEPEAN K2G 3J4 ON CA ON DTNK

Delisted Expired Fuel Safety Facilities

Instance No:	10869903	Expired Date:	
Status:	Inactive	Max Hazard Rank:	NULL
Instance ID:		Facility Location:	1543 MERIVALE RD NEPEAN K2G 3J4 ON CA
Instance Type:		Facility Type:	FS LIQUID FUEL TANK
Instance Creation Dt:	9/16/1992	Fuel Type 2:	NULL
Instance Install Dt:	9/16/1992	Fuel Type 3:	NULL
Item Description:	FS Liquid Fuel Tank	Panam Related:	NULL
Manufacturer:	NULL	Panam Venue Nm:	NULL
Model:	NULL	External Identifier:	NULL
Serial No:	NULL	Item:	
ULC Standard:	NULL	Piping Steel:	
Quantity:	1	Piping Galvanized:	
Unit of Measure:	EA	Tank Single Wall St:	
Overfill Prot Type:	NULL	Piping Underground:	
Creation Date:	7/5/2009 1:21:45 AM	Tank Underground:	
Next Periodic Str DT:	NULL	Source:	FS Liquid Fuel Tank
TSSA Base Sched Cycle 2:	NULL		
TSSAMax Hazard Rank 1:	NULL		
TSSA Risk Based Periodic Yn:	NULL		
TSSA Volume of Directives:	NULL		
TSSA Periodic Exempt:	NULL		
TSSA Statutory Interval:	NULL		
TSSA Recd Insp Interva:	NULL		
TSSA Recd Tolerance:	NULL		
TSSA Program Area:	NULL		
TSSA Program Area 2:	NULL		
Description:	NULL		
Original Source:	EXP		
Record Date:	31-JUL-2020		

[21](#) 45 of 55 E/110.9 96.9 / -1.00 LAM'S PETROLEUM
1543 MERIVALE RD NEPEAN K2G 3J4 ON CA ON FST

Instance No:	64499807	Manufacturer:	
Status:		Serial No:	
Cont Name:		Ulc Standard:	
Instance Type:		Quantity:	
Item:		Unit of Measure:	
Item Description:	FS Gasoline Station - Self Serve	Fuel Type:	Gasoline
Tank Type:	Double Wall UST	Fuel Type2:	NULL
Install Date:	11/9/2010 11:46:44 AM	Fuel Type3:	NULL
Install Year:	2010	Piping Steel:	
Years in Service:		Piping Galvanized:	
Model:	NULL	Tanks Single Wall St:	
Description:		Piping Underground:	
Capacity:	50000	No Underground:	
Tank Material:	Fiberglass (FRP)	Panam Related:	

Map Key	Number of Records	Direction/ Distance (m)	Elev/Diff (m)	Site	DB
Corrosion Protect:	Fiberglass			Panam Venue:	
Overfill Protect:					
Facility Type:	FS Liquid Fuel Tank				
Parent Facility Type:					
Facility Location:					
Device Installed Location:	1543 MERIVALE RD NEPEAN K2G 3J4 ON CA				
<u>Liquid Fuel Tank Details</u>					
Overfill Protection:					
Owner Account Name:	LAM'S PETROLEUM				
Item:	FS GASOLINE STATION - SELF SERVE				

21	46 of 55	E/110.9	96.9 / -1.00	1543 MERIVALE RD NEPEAN ON K2G 3J4	DTNK
--------------------	----------	---------	--------------	---------------------------------------	------

Delisted Fuel Storage Tank

Instance No:	64499806	Creation Date:	
Status:	Active	Overfill Prot Type:	
Instance Type:		Facility Location:	
Fuel Type:		Piping SW Steel:	0
Cont Name:		Piping SW Galvan:	0
Capacity:		Tanks SW Steel:	1
Tank Material:		Piping Underground:	2
Corrosion Prot:		No Underground:	3
Tank Type:		Max Hazard Rank:	
Install Year:		Max Hazard Rank 1:	
Facility Type:		Nxt Period Start Dt:	
Device Installed Loc:		Program Area 1:	
Fuel Type 2:		Program Area 2:	
Fuel Type 3:		Nxt Period Strt Dt 2:	
Item:	FS GASOLINE STATION - SELF SERVE	Risk Based Periodic:	
Item Description:		Vol of Directives:	
Model:		Years in Service:	
Description:		Created Date:	
Instance Creation Dt:		Federal Device:	
Instance Install Dt:		Periodic Exempt:	
Manufacturer:		Statutory Interval:	
Serial No:		Rcomnd Insp Interval:	
ULC Standard:		Recommended Toler:	
Quantity:		Panam Venue Name:	
Unit of Measure:		External Identifier:	
Parent Fac Type:			
TSSA Base Sched Cycle 1:			
TSSA Base Sched Cycle 2:			
Original Source:	FST		
Record Date:	31-MAY-2021		

21	47 of 55	E/110.9	96.9 / -1.00	1543 MERIVALE RD NEPEAN ON K2G 3J4	DTNK
--------------------	----------	---------	--------------	---------------------------------------	------

Delisted Fuel Storage Tank

Instance No:	64763898	Creation Date:	
Status:	Active	Overfill Prot Type:	
Instance Type:		Facility Location:	
Fuel Type:		Piping SW Steel:	0
Cont Name:		Piping SW Galvan:	0
Capacity:		Tanks SW Steel:	0

Map Key	Number of Records	Direction/ Distance (m)	Elev/Diff (m)	Site	DB
Tank Material: Corrosion Prot: Tank Type: Install Year: Facility Type: Device Installed Loc: Fuel Type 2: Fuel Type 3: Item: FS GASOLINE STATION - SELF SERVE Item Description: Model: Description: Instance Creation Dt: Instance Install Dt: Manufacturer: Serial No: ULC Standard: Quantity: Unit of Measure: Parent Fac Type: TSSA Base Sched Cycle 1: TSSA Base Sched Cycle 2: Original Source: FST Record Date: 31-MAY-2021		Piping Underground: 2 No Underground: 2 Max Hazard Rank: Max Hazard Rank 1: Nxt Period Start Dt: Program Area 1: Program Area 2: Nxt Period Strt Dt 2: Risk Based Periodic: Vol of Directives: Years in Service: Created Date: Federal Device: Periodic Exempt: Statutory Interval: Rcomnd Insp Interval: Recommended Toler: Panam Venue Name: External Identifier:			

21	48 of 55	E/110.9	96.9 / -1.00	LAM'S PETROLEUM 1543 MERIVALE RD NEPEAN K2G 3J4 ON CA ON	FST
Instance No: 64499616 Status: Cont Name: Instance Type: Item: Item Description: FS Liquid Fuel Tank Tank Type: Double Wall UST Install Date: 10/28/2010 9:01:27 AM Install Year: 2010 Years in Service: Model: NULL Description: Capacity: 50000 Tank Material: Fiberglass (FRP) Corrosion Protect: Fiberglass Overfill Protect: Facility Type: FS Liquid Fuel Tank Parent Facility Type: Facility Location: Device Installed Location: 1543 MERIVALE RD NEPEAN K2G 3J4 ON CA		Manufacturer: Serial No: Ulc Standard: Quantity: Unit of Measure: Fuel Type: Gasoline Fuel Type2: NULL Fuel Type3: NULL Piping Steel: Piping Galvanized: Tanks Single Wall St: Piping Underground: No Underground: Panam Related: Panam Venue:			
Liquid Fuel Tank Details					
Overfill Protection: Owner Account Name: LAM'S PETROLEUM Item: FS LIQUID FUEL TANK					

21	49 of 55	E/110.9	96.9 / -1.00	PARKLAND CORPORATION 1543 MERIVALE RD NEPEAN K2G 3J4 ON CA ON	FST
Instance No: 64763899 Status: Cont Name:				Manufacturer: Serial No: Ulc Standard:	

Map Key	Number of Records	Direction/ Distance (m)	Elev/Diff (m)	Site	DB
Instance Type: Item: Item Description: FS Liquid Fuel Tank Tank Type: Double Wall UST Install Date: 8/17/2017 8:51:29 AM Install Year: 2015 Years in Service: Model: NULL Description: Capacity: 50000 Tank Material: Fiberglass (FRP) Corrosion Protect: Fiberglass Overfill Protect: Facility Type: FS Liquid Fuel Tank Parent Facility Type: Facility Location: Device Installed Location: 1543 MERIVALE RD NEPEAN K2G 3J4 ON CA				Quantity: Unit of Measure: Fuel Type: Gasoline Fuel Type2: NULL Fuel Type3: NULL Piping Steel: Piping Galvanized: Tanks Single Wall St: Piping Underground: No Underground: Panam Related: Panam Venue:	
Liquid Fuel Tank Details					
Overfill Protection: Owner Account Name: PARKLAND CORPORATION Item: FS LIQUID FUEL TANK					

21	50 of 55	E/110.9	96.9 / -1.00	PARKLAND CORPORATION 1543 MERIVALE RD NEPEAN K2G 3J4 ON CA ON	FST
Instance No: 64763900 Status: Cont Name: Instance Type: Item: Item Description: FS Liquid Fuel Tank Tank Type: Double Wall UST Install Date: 8/17/2017 8:51:29 AM Install Year: 2015 Years in Service: Model: NULL Description: Capacity: 25000 Tank Material: Fiberglass (FRP) Corrosion Protect: Fiberglass Overfill Protect: Facility Type: FS Liquid Fuel Tank Parent Facility Type: Facility Location: Device Installed Location: 1543 MERIVALE RD NEPEAN K2G 3J4 ON CA				Manufacturer: Serial No: Ulc Standard: Quantity: Unit of Measure: Fuel Type: Gasoline Fuel Type2: NULL Fuel Type3: NULL Piping Steel: Piping Galvanized: Tanks Single Wall St: Piping Underground: No Underground: Panam Related: Panam Venue:	
Liquid Fuel Tank Details					
Overfill Protection: Owner Account Name: PARKLAND CORPORATION Item: FS LIQUID FUEL TANK					

21	51 of 55	E/110.9	96.9 / -1.00	LAM'S PETROLEUM 1543 MERIVALE RD NEPEAN K2G 3J4 ON CA ON	FST
Instance No: 64499808 Status: Cont Name: Instance Type:				Manufacturer: Serial No: Ulc Standard: Quantity:	

Map Key	Number of Records	Direction/ Distance (m)	Elev/Diff (m)	Site	DB
Item:				Unit of Measure:	
Item Description:	FS Gasoline Station - Self Serve			Fuel Type:	Gasoline
Tank Type:	Double Wall UST			Fuel Type2:	NULL
Install Date:	11/9/2010 11:46:44 AM			Fuel Type3:	NULL
Install Year:	2010			Piping Steel:	
Years in Service:				Piping Galvanized:	
Model:	NULL			Tanks Single Wall St:	
Description:				Piping Underground:	
Capacity:	25000			No Underground:	
Tank Material:	Fiberglass (FRP)			Panam Related:	
Corrosion Protect:	Fiberglass			Panam Venue:	
Overfill Protect:					
Facility Type:	FS Liquid Fuel Tank				
Parent Facility Type:					
Facility Location:					
Device Installed Location:	1543 MERIVALE RD NEPEAN K2G 3J4 ON CA				

Liquid Fuel Tank Details

Overfill Protection:
Owner Account Name: LAM'S PETROLEUM
Item: FS GASOLINE STATION - SELF SERVE

21	52 of 55	E/110.9	96.9 / -1.00	LAM'S PETROLEUM 1543 MERIVALE RD NEPEAN K2G 3J4 ON CA ON	FST
Instance No:		64499617		Manufacturer:	
Status:				Serial No:	
Cont Name:				Ulc Standard:	
Instance Type:				Quantity:	
Item:				Unit of Measure:	
Item Description:	FS Liquid Fuel Tank			Fuel Type:	Gasoline
Tank Type:	Double Wall UST			Fuel Type2:	NULL
Install Date:	10/28/2010 9:01:27 AM			Fuel Type3:	NULL
Install Year:	2010			Piping Steel:	
Years in Service:				Piping Galvanized:	
Model:	NULL			Tanks Single Wall St:	
Description:				Piping Underground:	
Capacity:	25000			No Underground:	
Tank Material:	Fiberglass (FRP)			Panam Related:	
Corrosion Protect:	Fiberglass			Panam Venue:	
Overfill Protect:					
Facility Type:	FS Liquid Fuel Tank				
Parent Facility Type:					
Facility Location:					
Device Installed Location:	1543 MERIVALE RD NEPEAN K2G 3J4 ON CA				

Liquid Fuel Tank Details

Overfill Protection:
Owner Account Name: LAM'S PETROLEUM
Item: FS LIQUID FUEL TANK

21	53 of 55	E/110.9	96.9 / -1.00	ULTRAMAR 1543 MERIVALE RD OTTAWA ON K2G3J4	RST
Headcode:		01186800			
Headcode Desc:		SERVICE STATIONS GASOLINE OIL & NATURAL GAS			
Phone:		6132252700			
List Name:		INFO-DIRECT(TM) BUSINESS FILE			
Description:					

Map Key	Number of Records	Direction/ Distance (m)	Elev/Diff (m)	Site	DB
21	54 of 55	E/110.9	96.9 / -1.00	Parkland Corp. 1543 Merivale Rd. Ottawa ON K2G 3J4	GEN
Generator No: SIC Code: SIC Description: Approval Years: PO Box No: Country: Status: Co Admin: Choice of Contact: Phone No Admin: Contaminated Facility: MHSW Facility:		ON7787861 As of Nov 2021 Canada Registered			
<u>Detail(s)</u>					
Waste Class:		221 L			
Waste Class Name:		Light fuels			
21	55 of 55	E/110.9	96.9 / -1.00	Parkland Corp 1543 Merivale Rd. Ottawa ON K2G 3J4	GEN
Generator No: SIC Code: SIC Description: Approval Years: PO Box No: Country: Status: Co Admin: Choice of Contact: Phone No Admin: Contaminated Facility: MHSW Facility:		ON7787861 As of Oct 2022 Canada Registered			
<u>Detail(s)</u>					
Waste Class:		221 L			
Waste Class Name:		LIGHT FUELS			
22	1 of 1	NE/123.1	97.9 / 0.00	1541 MERIVALE RD. OTTAWA ON	WWIS
Well ID: Construction Date: Use 1st: Use 2nd: Final Well Status: Water Type: Casing Material: Audit No: Tag: Constructn Method: Elevation (m): Elevatn Reliabilty: Depth to Bedrock:		7226986 Monitoring and Test Hole 0 Test Hole		Flowing (Y/N): Flow Rate: Data Entry Status: Data Src: Date Received: Selected Flag: Abandonment Rec: Contractor: Form Version: Owner: County: Lot: Concession:	
				08-Sep-2014 00:00:00 TRUE 7241 7 OTTAWA-CARLETON	

Map Key	Number of Records	Direction/ Distance (m)	Elev/Diff (m)	Site	DB
Well Depth: Overburden/Bedrock: Pump Rate: Static Water Level: Clear/Cloudy: Municipality: Site Info:		NEPEAN TOWNSHIP		Concession Name: Easting NAD83: Northing NAD83: Zone: UTM Reliability:	
PDF URL (Map):		https://d2khazk8e83rdv.cloudfront.net/moe_mapping/downloads/2Water/Wells_pdfs/722\7226986.pdf			
<u>Additional Detail(s) (Map)</u>					
Well Completed Date:		2014/07/15			
Year Completed:		2014			
Depth (m):		9.14			
Latitude:		45.3555946673917			
Longitude:		-75.7358070578085			
Path:		722\7226986.pdf			
<u>Bore Hole Information</u>					
Bore Hole ID:		1005119326		Elevation:	
DP2BR:				Elevrc:	
Spatial Status:				Zone: 18	
Code OB:				East83: 442367.00	
Code OB Desc:				North83: 5022717.00	
Open Hole:				Org CS: UTM83	
Cluster Kind:				UTMRC: 4	
Date Completed:		15-Jul-2014 00:00:00		UTMRC Desc: margin of error : 30 m - 100 m	
Remarks:				Location Method: wwr	
Loc Method Desc:		on Water Well Record			
Elevrc Desc:					
Location Source Date:					
Improvement Location Source:					
Improvement Location Method:					
Source Revision Comment:					
Supplier Comment:					
<u>Overburden and Bedrock</u>					
<u>Materials Interval</u>					
Formation ID:		1005329189			
Layer:		1			
Color:		8			
General Color:		BLACK			
Mat1:		11			
Most Common Material:		GRAVEL			
Mat2:					
Mat2 Desc:					
Mat3:					
Mat3 Desc:					
Formation Top Depth:		0.0			
Formation End Depth:		0.3100000023841858			
Formation End Depth UOM:		m			
<u>Overburden and Bedrock</u>					
<u>Materials Interval</u>					
Formation ID:		1005329191			
Layer:		3			
Color:		2			
General Color:		GREY			

Map Key	Number of Records	Direction/ Distance (m)	Elev/Diff (m)	Site	DB
Mat1:		05			
Most Common Material:		CLAY			
Mat2:					
Mat2 Desc:					
Mat3:					
Mat3 Desc:					
Formation Top Depth:		3.0999999046325684			
Formation End Depth:		9.140000343322754			
Formation End Depth UOM:		m			
<u>Overburden and Bedrock Materials Interval</u>					
Formation ID:		1005329190			
Layer:		2			
Color:		6			
General Color:		BROWN			
Mat1:		11			
Most Common Material:		GRAVEL			
Mat2:		05			
Mat2 Desc:		CLAY			
Mat3:					
Mat3 Desc:					
Formation Top Depth:		0.3100000023841858			
Formation End Depth:		3.0999999046325684			
Formation End Depth UOM:		m			
<u>Annular Space/Abandonment Sealing Record</u>					
Plug ID:		1005329201			
Layer:		2			
Plug From:		0.3100000023841858			
Plug To:		5.789999961853027			
Plug Depth UOM:		m			
<u>Annular Space/Abandonment Sealing Record</u>					
Plug ID:		1005329202			
Layer:		3			
Plug From:		5.789999961853027			
Plug To:		9.140000343322754			
Plug Depth UOM:		m			
<u>Annular Space/Abandonment Sealing Record</u>					
Plug ID:		1005329200			
Layer:		1			
Plug From:		0.0			
Plug To:		0.3100000023841858			
Plug Depth UOM:		m			
<u>Method of Construction & Well Use</u>					
Method Construction ID:		1005329199			
Method Construction Code:		7			
Method Construction:		Diamond			
Other Method Construction:					

<i>Map Key</i>	<i>Number of Records</i>	<i>Direction/ Distance (m)</i>	<i>Elev/Diff (m)</i>	<i>Site</i>	<i>DB</i>
----------------	--------------------------	--------------------------------	----------------------	-------------	-----------

Pipe Information

Pipe ID: 1005329188
Casing No: 0
Comment:
Alt Name:

Construction Record - Casing

Casing ID: 1005329195
Layer: 1
Material: 5
Open Hole or Material: PLASTIC
Depth From: 0.0
Depth To: 6.099999904632568
Casing Diameter: 5.199999809265137
Casing Diameter UOM: cm
Casing Depth UOM: m

Construction Record - Screen

Screen ID: 1005329196
Layer: 1
Slot: 10
Screen Top Depth: 6.099999904632568
Screen End Depth: 9.140000343322754
Screen Material: 5
Screen Depth UOM: m
Screen Diameter UOM: cm
Screen Diameter: 6.03000020980835

Water Details

Water ID: 1005329194
Layer:
Kind Code:
Kind:
Water Found Depth:
Water Found Depth UOM: m

Hole Diameter

Hole ID: 1005329193
Diameter: 5.710000038146973
Depth From: 3.0999999046325684
Depth To: 9.140000343322754
Hole Depth UOM: m
Hole Diameter UOM: cm

Hole Diameter

Hole ID: 1005329192
Diameter: 8.25
Depth From: 0.0
Depth To: 3.0999999046325684
Hole Depth UOM: m
Hole Diameter UOM: cm

Links

Map Key	Number of Records	Direction/ Distance (m)	Elev/Diff (m)	Site	DB
Bore Hole ID:	1005119326			Tag No:	A164733
Depth M:	9.14			Contractor:	7241
Year Completed:	2014			Path:	722\7226986.pdf
Well Completed Dt:	2014/07/15			Latitude:	45.3555946673917
Audit No:	Z188407			Longitude:	-75.7358070578085

23	1 of 1	ENE/123.1	97.9 / 0.00	1541 MERIVALE ROAD Ottawa ON	WWIS
Well ID:	7256629			Flowing (Y/N):	
Construction Date:				Flow Rate:	
Use 1st:	Monitoring and Test Hole			Data Entry Status:	
Use 2nd:	0			Data Src:	
Final Well Status:	Monitoring and Test Hole			Date Received:	21-Jan-2016 00:00:00
Water Type:				Selected Flag:	TRUE
Casing Material:				Abandonment Rec:	
Audit No:	Z222422			Contractor:	7241
Tag:	A186707			Form Version:	7
Constructn Method:				Owner:	
Elevation (m):				County:	OTTAWA-CARLETON
Elevatn Reliability:				Lot:	
Depth to Bedrock:				Concession:	
Well Depth:				Concession Name:	
Overburden/Bedrock:				Easting NAD83:	
Pump Rate:				Northing NAD83:	
Static Water Level:				Zone:	
Clear/Cloudy:				UTM Reliability:	
Municipality:	NEPEAN TOWNSHIP				
Site Info:					

PDF URL (Map):

Additional Detail(s) (Map)

Well Completed Date:	2015/11/23
Year Completed:	2015
Depth (m):	9.45
Latitude:	45.3554071344943
Longitude:	-75.7355748199257
Path:	

Bore Hole Information

Bore Hole ID:	1005872877	Elevation:	
DP2BR:		Elevrc:	
Spatial Status:		Zone:	18
Code OB:		East83:	442385.00
Code OB Desc:		North83:	5022696.00
Open Hole:		Org CS:	UTM83
Cluster Kind:		UTMRC:	4
Date Completed:	23-Nov-2015 00:00:00	UTMRC Desc:	margin of error : 30 m - 100 m
Remarks:		Location Method:	wwr
Loc Method Desc:	on Water Well Record		
Elevrc Desc:			
Location Source Date:			
Improvement Location Source:			
Improvement Location Method:			
Source Revision Comment:			
Supplier Comment:			

Overburden and Bedrock
Materials Interval

Map Key	Number of Records	Direction/ Distance (m)	Elev/Diff (m)	Site	DB
Formation ID:		1005946748			
Layer:		1			
Color:		8			
General Color:		BLACK			
Mat1:					
Most Common Material:					
Mat2:		11			
Mat2 Desc:		GRAVEL			
Mat3:		66			
Mat3 Desc:		DENSE			
Formation Top Depth:		0.0			
Formation End Depth:		0.3100000023841858			
Formation End Depth UOM:		m			
<u>Overburden and Bedrock Materials Interval</u>					
Formation ID:		1005946750			
Layer:		3			
Color:		2			
General Color:		GREY			
Mat1:		15			
Most Common Material:		LIMESTONE			
Mat2:					
Mat2 Desc:					
Mat3:		74			
Mat3 Desc:		LAYERED			
Formation Top Depth:		3.3499999046325684			
Formation End Depth:		9.449999809265137			
Formation End Depth UOM:		m			
<u>Overburden and Bedrock Materials Interval</u>					
Formation ID:		1005946749			
Layer:		2			
Color:		6			
General Color:		BROWN			
Mat1:		28			
Most Common Material:		SAND			
Mat2:		11			
Mat2 Desc:		GRAVEL			
Mat3:		85			
Mat3 Desc:		SOFT			
Formation Top Depth:		0.3100000023841858			
Formation End Depth:		3.3499999046325684			
Formation End Depth UOM:		m			
<u>Annular Space/Abandonment Sealing Record</u>					
Plug ID:		1005946759			
Layer:		1			
Plug From:		0.0			
Plug To:		0.3100000023841858			
Plug Depth UOM:		m			
<u>Annular Space/Abandonment Sealing Record</u>					
Plug ID:		1005946761			

Map Key	Number of Records	Direction/ Distance (m)	Elev/Diff (m)	Site	DB
Layer:	3				
Plug From:	6.099999904632568				
Plug To:	9.449999809265137				
Plug Depth UOM:	m				
<u>Annular Space/Abandonment Sealing Record</u>					
Plug ID:	1005946760				
Layer:	2				
Plug From:	0.3100000023841858				
Plug To:	6.099999904632568				
Plug Depth UOM:	m				
<u>Method of Construction & Well Use</u>					
Method Construction ID:	1005946758				
Method Construction Code:	5				
Method Construction:	Air Percussion				
Other Method Construction:					
<u>Pipe Information</u>					
Pipe ID:	1005946747				
Casing No:	0				
Comment:					
Alt Name:					
<u>Construction Record - Casing</u>					
Casing ID:	1005946754				
Layer:	1				
Material:	5				
Open Hole or Material:	PLASTIC				
Depth From:	0.0				
Depth To:	6.400000095367432				
Casing Diameter:	5.199999809265137				
Casing Diameter UOM:	cm				
Casing Depth UOM:	m				
<u>Construction Record - Screen</u>					
Screen ID:	1005946755				
Layer:	1				
Slot:	10				
Screen Top Depth:	6.400000095367432				
Screen End Depth:	9.449999809265137				
Screen Material:	5				
Screen Depth UOM:	m				
Screen Diameter UOM:	cm				
Screen Diameter:	6.03000020980835				
<u>Water Details</u>					
Water ID:	1005946753				
Layer:					
Kind Code:					
Kind:					
Water Found Depth:					
Water Found Depth UOM:	m				

Map Key	Number of Records	Direction/ Distance (m)	Elev/Diff (m)	Site	DB
---------	-------------------	----------------------------	------------------	------	----

Hole Diameter

Hole ID: 1005946752
Diameter: 7.619999885559082
Depth From: 6.099999904632568
Depth To: 9.449999809265137
Hole Depth UOM: m
Hole Diameter UOM: cm

Hole Diameter

Hole ID: 1005946751
Diameter: 11.430000305175781
Depth From: 0.0
Depth To: 6.099999904632568
Hole Depth UOM: m
Hole Diameter UOM: cm

Links

Bore Hole ID:	1005872877	Tag No:	A186707
Depth M:	9.45	Contractor:	7241
Year Completed:	2015	Path:	725\7256629.pdf
Well Completed Dt:	2015/11/23	Latitude:	45.3554071344943
Audit No:	Z222422	Longitude:	-75.7355748199257

[24](#) 1 of 1 **ENE/123.3** **97.6 / -0.31** **ON** **WWIS**

Well ID:	7387882	Flowing (Y/N):	
Construction Date:		Flow Rate:	
Use 1st:		Data Entry Status:	Yes
Use 2nd:		Data Src:	
Final Well Status:		Date Received:	31-May-2021 00:00:00
Water Type:		Selected Flag:	TRUE
Casing Material:		Abandonment Rec:	
Audit No:	Z359402	Contractor:	7241
Tag:	A318185	Form Version:	7
Constructn Method:		Owner:	
Elevation (m):		County:	OTTAWA-CARLETON
Elevatn Reliability:		Lot:	
Depth to Bedrock:		Concession:	
Well Depth:		Concession Name:	
Overburden/Bedrock:		Easting NAD83:	
Pump Rate:		Northing NAD83:	
Static Water Level:		Zone:	
Clear/Cloudy:		UTM Reliability:	
Municipality:	NEPEAN TOWNSHIP		
Site Info:			

Bore Hole Information

Bore Hole ID:	1008662322	Elevation:	
DP2BR:		Elevrc:	
Spatial Status:		Zone:	18
Code OB:		East83:	442400.00
Code OB Desc:		North83:	5022666.00
Open Hole:		Org CS:	UTM83
Cluster Kind:		UTMRC:	4
Date Completed:	19-Apr-2021 00:00:00	UTMRC Desc:	margin of error : 30 m - 100 m
Remarks:		Location Method:	wwr

Map Key	Number of Records	Direction/ Distance (m)	Elev/Diff (m)	Site	DB
Loc Method Desc:		on Water Well Record			
Elevrc Desc:					
Location Source Date:					
Improvement Location Source:					
Improvement Location Method:					
Source Revision Comment:					
Supplier Comment:					
Links					
Bore Hole ID:	1008662322			Tag No:	A318185
Depth M:				Contractor:	7241
Year Completed:	2021			Path:	
Well Completed Dt:	2021/04/19			Latitude:	45.3551383489288
Audit No:	Z359402			Longitude:	-75.7353798322672

25	1 of 1	S/126.1	98.9 / 1.04	lot 33 con 1 ON	WWIS
Well ID:	1505366			Flowing (Y/N):	
Construction Date:				Flow Rate:	
Use 1st:	Public			Data Entry Status:	
Use 2nd:	0			Data Src:	1
Final Well Status:	Water Supply			Date Received:	23-Jul-1951 00:00:00
Water Type:				Selected Flag:	TRUE
Casing Material:				Abandonment Rec:	
Audit No:				Contractor:	4216
Tag:				Form Version:	1
Constructn Method:				Owner:	
Elevation (m):				County:	OTTAWA-CARLETON
Elevatn Reliabilty:				Lot:	033
Depth to Bedrock:				Concession:	01
Well Depth:				Concession Name:	RF
Overburden/Bedrock:				Easting NAD83:	
Pump Rate:				Northing NAD83:	
Static Water Level:				Zone:	
Clear/Cloudy:				UTM Reliability:	
Municipality:	NEPEAN TOWNSHIP				
Site Info:					
PDF URL (Map):	https://d2khazk8e83rdv.cloudfront.net/moe_mapping/downloads/2Water/Wells_pdfs/150\1505366.pdf				

Additional Detail(s) (Map)

Well Completed Date:	1951/06/16
Year Completed:	1951
Depth (m):	60.3504
Latitude:	45.3536511955682
Longitude:	-75.7370751363261
Path:	150\1505366.pdf

Bore Hole Information

Bore Hole ID:	10027409	Elevation:	
DP2BR:		Elevrc:	
Spatial Status:		Zone:	18
Code OB:		East83:	442265.70
Code OB Desc:		North83:	5022502.00
Open Hole:		Org CS:	
Cluster Kind:		UTMRC:	5
Date Completed:	16-Jun-1951 00:00:00	UTMRC Desc:	margin of error : 100 m - 300 m
Remarks:		Location Method:	p5

Map Key	Number of Records	Direction/ Distance (m)	Elev/Diff (m)	Site	DB
Loc Method Desc:		Original Pre1985 UTM Rel Code 5: margin of error : 100 m - 300 m			
Elevrc Desc:					
Location Source Date:					
Improvement Location Source:					
Improvement Location Method:					
Source Revision Comment:					
Supplier Comment:					
<u>Overburden and Bedrock</u>					
<u>Materials Interval</u>					
Formation ID:		931002017			
Layer:		3			
Color:					
General Color:					
Mat1:		15			
Most Common Material:		LIMESTONE			
Mat2:					
Mat2 Desc:					
Mat3:					
Mat3 Desc:					
Formation Top Depth:		18.0			
Formation End Depth:		198.0			
Formation End Depth UOM:		ft			
<u>Overburden and Bedrock</u>					
<u>Materials Interval</u>					
Formation ID:		931002015			
Layer:		1			
Color:					
General Color:					
Mat1:		05			
Most Common Material:		CLAY			
Mat2:					
Mat2 Desc:					
Mat3:					
Mat3 Desc:					
Formation Top Depth:		0.0			
Formation End Depth:		16.0			
Formation End Depth UOM:		ft			
<u>Overburden and Bedrock</u>					
<u>Materials Interval</u>					
Formation ID:		931002016			
Layer:		2			
Color:					
General Color:					
Mat1:		17			
Most Common Material:		SHALE			
Mat2:					
Mat2 Desc:					
Mat3:					
Mat3 Desc:					
Formation Top Depth:		16.0			
Formation End Depth:		18.0			
Formation End Depth UOM:		ft			
<u>Method of Construction & Well</u>					
<u>Use</u>					

Map Key	Number of Records	Direction/ Distance (m)	Elev/Diff (m)	Site	DB
Method Construction ID: 961505366					
Method Construction Code: 1					
Method Construction: Cable Tool					
Other Method Construction:					
<u>Pipe Information</u>					
Pipe ID: 10575979					
Casing No: 1					
Comment:					
Alt Name:					
<u>Construction Record - Casing</u>					
Casing ID: 930047569					
Layer: 1					
Material: 1					
Open Hole or Material: STEEL					
Depth From:					
Depth To: 18.0					
Casing Diameter: 5.0					
Casing Diameter UOM: inch					
Casing Depth UOM: ft					
<u>Construction Record - Casing</u>					
Casing ID: 930047570					
Layer: 2					
Material: 4					
Open Hole or Material: OPEN HOLE					
Depth From:					
Depth To: 198.0					
Casing Diameter: 5.0					
Casing Diameter UOM: inch					
Casing Depth UOM: ft					
<u>Results of Well Yield Testing</u>					
Pumping Test Method Desc: BAILER					
Pump Test ID: 991505366					
Pump Set At:					
Static Level: 16.0					
Final Level After Pumping: 24.0					
Recommended Pump Depth:					
Pumping Rate: 8.0					
Flowing Rate:					
Recommended Pump Rate:					
Levels UOM: ft					
Rate UOM: GPM					
Water State After Test Code: 1					
Water State After Test: CLEAR					
Pumping Test Method: 2					
Pumping Duration HR: 0					
Pumping Duration MIN: 30					
Flowing: No					
<u>Water Details</u>					
Water ID: 933458994					
Layer: 1					
Kind Code: 1					
Kind: FRESH					

Map Key	Number of Records	Direction/ Distance (m)	Elev/Diff (m)	Site	DB
Water Found Depth:		65.0			
Water Found Depth UOM:		ft			
<u>Water Details</u>					
Water ID:		933458995			
Layer:		2			
Kind Code:		1			
Kind:		FRESH			
Water Found Depth:		198.0			
Water Found Depth UOM:		ft			
<u>Links</u>					
Bore Hole ID:	10027409			Tag No:	
Depth M:	60.3504			Contractor:	4216
Year Completed:	1951			Path:	150\1505366.pdf
Well Completed Dt:	1951/06/16			Latitude:	45.3536511955682
Audit No:				Longitude:	-75.7370751363261

<u>26</u>	1 of 1	SW/126.6	98.9 / 1.00	Ottawa-Carleton District School Board Health & Safety 20 Rossland Avenue Nepean ON K2G 1H6	GEN
-----------	--------	----------	-------------	--	-----

Generator No: ON4631244
SIC Code:
SIC Description:
Approval Years: As of Oct 2022
PO Box No:
Country: Canada
Status: Registered
Co Admin:
Choice of Contact:
Phone No Admin:
Contaminated Facility:
MHSW Facility:

Detail(s)

Waste Class: 263 I
Waste Class Name: ORGANIC LABORATORY CHEMICALS

Waste Class: 112 C
Waste Class Name: ACID WASTE - HEAVY METALS

Waste Class: 145 I
Waste Class Name: PAINT/PIGMENT/COATING RESIDUES

Waste Class: 148 B
Waste Class Name: INORGANIC LABORATORY CHEMICALS

Waste Class: 146 R
Waste Class Name: OTHER SPECIFIED INORGANICS

Waste Class: 148 I
Waste Class Name: INORGANIC LABORATORY CHEMICALS

Waste Class: 146 C
Waste Class Name: OTHER SPECIFIED INORGANICS

Waste Class: 263 B

Map Key	Number of Records	Direction/ Distance (m)	Elev/Diff (m)	Site	DB
Waste Class Name:		ORGANIC LABORATORY CHEMICALS			
Waste Class:		148 C			
Waste Class Name:		INORGANIC LABORATORY CHEMICALS			
Waste Class:		146 T			
Waste Class Name:		OTHER SPECIFIED INORGANICS			
Waste Class:		331 I			
Waste Class Name:		WASTE COMPRESSED GASES			
Waste Class:		212 B			
Waste Class Name:		ALIPHATIC SOLVENTS			
Waste Class:		213 I			
Waste Class Name:		PETROLEUM DISTILLATES			
Waste Class:		252 L			
Waste Class Name:		WASTE OILS & LUBRICANTS			
Waste Class:		122 C			
Waste Class Name:		ALKALINE WASTES - OTHER METALS			
Waste Class:		121 C			
Waste Class Name:		ALKALINE WASTES - HEAVY METALS			
Waste Class:		145 L			
Waste Class Name:		PAINT/PIGMENT/COATING RESIDUES			

[27](#) 1 of 1 *E/127.1* 96.9 / -1.00 1545 Merivale Road
Nepean ON K2G 3J4 **EHS**

Order No:	22120900111	Nearest Intersection:	
Status:	C	Municipality:	
Report Type:	Standard Report	Client Prov/State:	ON
Report Date:	14-DEC-22	Search Radius (km):	.25
Date Received:	09-DEC-22	X:	-75.7352482
Previous Site Name:		Y:	45.3547144
Lot/Building Size:			
Additional Info Ordered:			

[28](#) 1 of 1 *W/127.3* 97.9 / 0.00 lot 34 con 1
ON **WWIS**

Well ID:	1505690	Flowing (Y/N):	
Construction Date:		Flow Rate:	
Use 1st:	Domestic	Data Entry Status:	
Use 2nd:	0	Data Src:	1
Final Well Status:	Water Supply	Date Received:	25-Nov-1953 00:00:00
Water Type:		Selected Flag:	TRUE
Casing Material:		Abandonment Rec:	
Audit No:		Contractor:	3566
Tag:		Form Version:	1
Constructn Method:		Owner:	
Elevation (m):		County:	OTTAWA-CARLETON
Elevatn Reliability:		Lot:	034
Depth to Bedrock:		Concession:	01
Well Depth:		Concession Name:	RF
Overburden/Bedrock:		Easting NAD83:	
Pump Rate:		Northing NAD83:	
Static Water Level:		Zone:	
Clear/Cloudy:		UTM Reliability:	
Municipality:	NEPEAN TOWNSHIP		

Map Key	Number of Records	Direction/ Distance (m)	Elev/Diff (m)	Site	DB
---------	-------------------	----------------------------	------------------	------	----

Site Info:

PDF URL (Map): https://d2khazk8e83rdv.cloudfront.net/moe_mapping/downloads/2Water/Wells_pdfs/150\1505690.pdf

Additional Detail(s) (Map)

Well Completed Date: 1953/10/01
Year Completed: 1953
Depth (m): 29.5656
Latitude: 45.3550826363297
Longitude: -75.7384342552023
Path: 150\1505690.pdf

Bore Hole Information

Bore Hole ID:	10027733	Elevation:	
DP2BR:		Elevrc:	
Spatial Status:		Zone:	18
Code OB:		East83:	442160.70
Code OB Desc:		North83:	5022662.00
Open Hole:		Org CS:	
Cluster Kind:		UTMRC:	5
Date Completed:	01-Oct-1953 00:00:00	UTMRC Desc:	margin of error : 100 m - 300 m
Remarks:		Location Method:	p5
Loc Method Desc:	Original Pre1985 UTM Rel Code 5: margin of error : 100 m - 300 m		
Elevrc Desc:			
Location Source Date:			
Improvement Location Source:			
Improvement Location Method:			
Source Revision Comment:			
Supplier Comment:			

Overburden and Bedrock

Materials Interval

Formation ID: 931002755
Layer: 2
Color:
General Color:
Mat1: 15
Most Common Material: LIMESTONE
Mat2:
Mat2 Desc:
Mat3:
Mat3 Desc:
Formation Top Depth: 3.0
Formation End Depth: 50.0
Formation End Depth UOM: ft

Overburden and Bedrock

Materials Interval

Formation ID: 931002756
Layer: 3
Color:
General Color:
Mat1: 18
Most Common Material: SANDSTONE
Mat2: 17
Mat2 Desc: SHALE
Mat3:
Mat3 Desc:

Map Key	Number of Records	Direction/ Distance (m)	Elev/Diff (m)	Site	DB
Formation Top Depth:		50.0			
Formation End Depth:		97.0			
Formation End Depth UOM:		ft			
<u>Overburden and Bedrock Materials Interval</u>					
Formation ID:		931002754			
Layer:		1			
Color:					
General Color:					
Mat1:		14			
Most Common Material:		HARDPAN			
Mat2:					
Mat2 Desc:					
Mat3:					
Mat3 Desc:					
Formation Top Depth:		0.0			
Formation End Depth:		3.0			
Formation End Depth UOM:		ft			
<u>Method of Construction & Well Use</u>					
Method Construction ID:		961505690			
Method Construction Code:		1			
Method Construction:		Cable Tool			
Other Method Construction:					
<u>Pipe Information</u>					
Pipe ID:		10576303			
Casing No:		1			
Comment:					
Alt Name:					
<u>Construction Record - Casing</u>					
Casing ID:		930048221			
Layer:		2			
Material:		4			
Open Hole or Material:		OPEN HOLE			
Depth From:					
Depth To:		97.0			
Casing Diameter:		4.0			
Casing Diameter UOM:		inch			
Casing Depth UOM:		ft			
<u>Construction Record - Casing</u>					
Casing ID:		930048220			
Layer:		1			
Material:		1			
Open Hole or Material:		STEEL			
Depth From:					
Depth To:		18.0			
Casing Diameter:		4.0			
Casing Diameter UOM:		inch			
Casing Depth UOM:		ft			
<u>Results of Well Yield Testing</u>					

Map Key	Number of Records	Direction/ Distance (m)	Elev/Diff (m)	Site	DB
---------	-------------------	----------------------------	------------------	------	----

Pumping Test Method Desc: PUMP
Pump Test ID: 991505690
Pump Set At:
Static Level: 20.0
Final Level After Pumping: 35.0
Recommended Pump Depth:
Pumping Rate: 6.0
Flowing Rate:
Recommended Pump Rate:
Levels UOM: ft
Rate UOM: GPM
Water State After Test Code: 1
Water State After Test: CLEAR
Pumping Test Method: 1
Pumping Duration HR: 1
Pumping Duration MIN: 0
Flowing: No

Water Details

Water ID: 933459594
Layer: 1
Kind Code: 1
Kind: FRESH
Water Found Depth: 45.0
Water Found Depth UOM: ft

Water Details

Water ID: 933459595
Layer: 2
Kind Code:
Kind:
Water Found Depth: 97.0
Water Found Depth UOM: ft

Links

Bore Hole ID:	10027733	Tag No:	
Depth M:	29.5656	Contractor:	3566
Year Completed:	1953	Path:	150\1505690.pdf
Well Completed Dt:	1953/10/01	Latitude:	45.3550826363297
Audit No:		Longitude:	-75.7384342552023

29	1 of 1	ENE/129.3	97.6 / -0.31	1541 MERIVALE RD Ottawa ON	WWIS
--------------------	--------	------------------	---------------------	---------------------------------------	-------------

Well ID:	7220994	Flowing (Y/N):	
Construction Date:		Flow Rate:	
Use 1st:	Monitoring and Test Hole	Data Entry Status:	
Use 2nd:	0	Data Src:	
Final Well Status:	Test Hole	Date Received:	30-May-2014 00:00:00
Water Type:		Selected Flag:	TRUE
Casing Material:		Abandonment Rec:	
Audit No:	Z186826	Contractor:	7241
Tag:	A155798	Form Version:	7
Constructn Method:		Owner:	
Elevation (m):		County:	OTTAWA-CARLETON
Elevatn Reliability:		Lot:	
Depth to Bedrock:		Concession:	
Well Depth:		Concession Name:	

Map Key	Number of Records	Direction/ Distance (m)	Elev/Diff (m)	Site	DB
Overburden/Bedrock: Pump Rate: Static Water Level: Clear/Cloudy: Municipality: Site Info:		NEPEAN TOWNSHIP		Easting NAD83: Northing NAD83: Zone: UTM Reliability:	
PDF URL (Map):		https://d2khazk8e83rdv.cloudfront.net/moe_mapping/downloads/2Water/Wells_pdfs/722\7220994.pdf			
<u>Additional Detail(s) (Map)</u>					
Well Completed Date:	2014/04/16				
Year Completed:	2014				
Depth (m):	4.27				
Latitude:	45.355264439835				
Longitude:	-75.73536869842				
Path:	722\7220994.pdf				
<u>Bore Hole Information</u>					
Bore Hole ID:	1004790206			Elevation:	
DP2BR:				Elevrc:	
Spatial Status:				Zone:	18
Code OB:				East83:	442401.00
Code OB Desc:				North83:	5022680.00
Open Hole:				Org CS:	UTM83
Cluster Kind:				UTMRC:	4
Date Completed:	16-Apr-2014 00:00:00			UTMRC Desc:	margin of error : 30 m - 100 m
Remarks:				Location Method:	wwr
Loc Method Desc:	on Water Well Record				
Elevrc Desc:					
Location Source Date:					
Improvement Location Source:					
Improvement Location Method:					
Source Revision Comment:					
Supplier Comment:					
<u>Overburden and Bedrock</u>					
<u>Materials Interval</u>					
Formation ID:	1005166174				
Layer:	2				
Color:	6				
General Color:	BROWN				
Mat1:	28				
Most Common Material:	SAND				
Mat2:	06				
Mat2 Desc:	SILT				
Mat3:	73				
Mat3 Desc:	HARD				
Formation Top Depth:	3.0999999046325684				
Formation End Depth:	4.269999980926514				
Formation End Depth UOM:	m				
<u>Overburden and Bedrock</u>					
<u>Materials Interval</u>					
Formation ID:	1005166173				
Layer:	1				
Color:	6				
General Color:	BROWN				
Mat1:	28				

<i>Map Key</i>	<i>Number of Records</i>	<i>Direction/ Distance (m)</i>	<i>Elev/Diff (m)</i>	<i>Site</i>	<i>DB</i>
Most Common Material:		SAND			
Mat2:		11			
Mat2 Desc:		GRAVEL			
Mat3:		73			
Mat3 Desc:		HARD			
Formation Top Depth:		0.0			
Formation End Depth:		3.0999999046325684			
Formation End Depth UOM:		m			
 <u>Annular Space/Abandonment Sealing Record</u>					
Plug ID:		1005166184			
Layer:		3			
Plug From:		0.9100000262260437			
Plug To:		4.269999980926514			
Plug Depth UOM:		m			
 <u>Annular Space/Abandonment Sealing Record</u>					
Plug ID:		1005166183			
Layer:		2			
Plug From:		0.3100000023841858			
Plug To:		0.9100000262260437			
Plug Depth UOM:		m			
 <u>Annular Space/Abandonment Sealing Record</u>					
Plug ID:		1005166182			
Layer:		1			
Plug From:		0.0			
Plug To:		0.3100000023841858			
Plug Depth UOM:		m			
 <u>Method of Construction & Well Use</u>					
Method Construction ID:		1005166181			
Method Construction Code:		2			
Method Construction:		Rotary (Convent.)			
Other Method Construction:					
 <u>Pipe Information</u>					
Pipe ID:		1005166172			
Casing No:		0			
Comment:					
Alt Name:					
 <u>Construction Record - Casing</u>					
Casing ID:		1005166177			
Layer:		1			
Material:		5			
Open Hole or Material:		PLASTIC			
Depth From:		0.0			
Depth To:		1.2200000286102295			
Casing Diameter:		5.199999809265137			
Casing Diameter UOM:		cm			

Map Key	Number of Records	Direction/ Distance (m)	Elev/Diff (m)	Site	DB
Casing Depth UOM:		m			
<u>Construction Record - Screen</u>					
Screen ID:	1005166178				
Layer:	1				
Slot:	10				
Screen Top Depth:	1.2200000286102295				
Screen End Depth:	4.269999980926514				
Screen Material:	5				
Screen Depth UOM:	m				
Screen Diameter UOM:	cm				
Screen Diameter:	6.03000020980835				
<u>Water Details</u>					
Water ID:	1005166176				
Layer:					
Kind Code:					
Kind:					
Water Found Depth:					
Water Found Depth UOM:	m				
<u>Hole Diameter</u>					
Hole ID:	1005166175				
Diameter:	20.31999969482422				
Depth From:	0.0				
Depth To:	4.269999980926514				
Hole Depth UOM:	m				
Hole Diameter UOM:	cm				
<u>Links</u>					
Bore Hole ID:	1004790206			Tag No:	A155798
Depth M:	4.27			Contractor:	7241
Year Completed:	2014			Path:	7227220994.pdf
Well Completed Dt:	2014/04/16			Latitude:	45.355264439835
Audit No:	Z186826			Longitude:	-75.73536869842
30	1 of 1	ENE/132.8	97.9 / 0.00	1541 MERIVALE Ottawa ON	WWIS
Well ID:	7220995			Flowing (Y/N):	
Construction Date:				Flow Rate:	
Use 1st:	Monitoring and Test Hole			Data Entry Status:	
Use 2nd:	0			Data Src:	
Final Well Status:	Test Hole			Date Received:	30-May-2014 00:00:00
Water Type:				Selected Flag:	TRUE
Casing Material:				Abandonment Rec:	
Audit No:	Z186828			Contractor:	7241
Tag:	A150218			Form Version:	7
Constructn Method:				Owner:	
Elevation (m):				County:	OTTAWA-CARLETON
Elevatn Reliability:				Lot:	
Depth to Bedrock:				Concession:	
Well Depth:				Concession Name:	
Overburden/Bedrock:				Easting NAD83:	
Pump Rate:				Northing NAD83:	
Static Water Level:				Zone:	
Clear/Cloudy:				UTM Reliability:	
Municipality:	NEPEAN TOWNSHIP				

Map Key	Number of Records	Direction/ Distance (m)	Elev/Diff (m)	Site	DB
---------	-------------------	----------------------------	------------------	------	----

Site Info:

PDF URL (Map): https://d2khazk8e83rdv.cloudfront.net/moe_mapping/downloads/2Water/Wells_pdfs/722\7220995.pdf

Additional Detail(s) (Map)

Well Completed Date: 2014/04/16
Year Completed: 2014
Depth (m): 3.84
Latitude: 45.3554438768788
Longitude: -75.7354603921777
Path: 722\7220995.pdf

Bore Hole Information

Bore Hole ID:	1004790223	Elevation:	
DP2BR:		Elevrc:	
Spatial Status:		Zone:	18
Code OB:		East83:	442394.00
Code OB Desc:		North83:	5022700.00
Open Hole:		Org CS:	UTM83
Cluster Kind:		UTMRC:	4
Date Completed:	16-Apr-2014 00:00:00	UTMRC Desc:	margin of error : 30 m - 100 m
Remarks:		Location Method:	wwr
Loc Method Desc:	on Water Well Record		
Elevrc Desc:			
Location Source Date:			
Improvement Location Source:			
Improvement Location Method:			
Source Revision Comment:			
Supplier Comment:			

Overburden and Bedrock

Materials Interval

Formation ID: 1005166186
Layer: 1
Color: 6
General Color: BROWN
Mat1: 28
Most Common Material: SAND
Mat2: 11
Mat2 Desc: GRAVEL
Mat3: 73
Mat3 Desc: HARD
Formation Top Depth: 0.0
Formation End Depth: 2.740000009536743
Formation End Depth UOM: m

Overburden and Bedrock

Materials Interval

Formation ID: 1005166187
Layer: 2
Color: 6
General Color: BROWN
Mat1: 28
Most Common Material: SAND
Mat2: 11
Mat2 Desc: GRAVEL
Mat3: 73
Mat3 Desc: HARD

Map Key	Number of Records	Direction/ Distance (m)	Elev/Diff (m)	Site	DB
Formation Top Depth:		2.740000009536743			
Formation End Depth:		3.8399999141693115			
Formation End Depth UOM:		m			
<u>Annular Space/Abandonment Sealing Record</u>					
Plug ID:		1005166195			
Layer:		1			
Plug From:		0.0			
Plug To:		0.3100000023841858			
Plug Depth UOM:		m			
<u>Annular Space/Abandonment Sealing Record</u>					
Plug ID:		1005166197			
Layer:		3			
Plug From:		0.9100000262260437			
Plug To:		3.8399999141693115			
Plug Depth UOM:		m			
<u>Annular Space/Abandonment Sealing Record</u>					
Plug ID:		1005166196			
Layer:		2			
Plug From:		0.3100000023841858			
Plug To:		0.9100000262260437			
Plug Depth UOM:		m			
<u>Method of Construction & Well Use</u>					
Method Construction ID:		1005166194			
Method Construction Code:		2			
Method Construction:		Rotary (Convent.)			
Other Method Construction:					
<u>Pipe Information</u>					
Pipe ID:		1005166185			
Casing No:		0			
Comment:					
Alt Name:					
<u>Construction Record - Casing</u>					
Casing ID:		1005166190			
Layer:		1			
Material:		5			
Open Hole or Material:		PLASTIC			
Depth From:		0.0			
Depth To:		1.0			
Casing Diameter:		5.199999809265137			
Casing Diameter UOM:		cm			
Casing Depth UOM:		m			
<u>Construction Record - Screen</u>					

Map Key	Number of Records	Direction/ Distance (m)	Elev/Diff (m)	Site	DB
Screen ID:		1005166191			
Layer:		1			
Slot:		10			
Screen Top Depth:		1.0			
Screen End Depth:		3.8399999141693115			
Screen Material:		5			
Screen Depth UOM:		m			
Screen Diameter UOM:		cm			
Screen Diameter:		6.03000020980835			

Water Details

Water ID:	1005166189
Layer:	
Kind Code:	
Kind:	
Water Found Depth:	
Water Found Depth UOM:	m

Hole Diameter

Hole ID:	1005166188
Diameter:	20.31999969482422
Depth From:	0.0
Depth To:	3.8399999141693115
Hole Depth UOM:	m
Hole Diameter UOM:	cm

Links

Bore Hole ID:	1004790223	Tag No:	A150218
Depth M:	3.84	Contractor:	7241
Year Completed:	2014	Path:	722\7220995.pdf
Well Completed Dt:	2014/04/16	Latitude:	45.3554438768788
Audit No:	Z186828	Longitude:	-75.7354603921777

31	1 of 1	WSW/133.0	98.9 / 1.00	lot 34 con 1 ON	WWIS
Well ID:	1505427	Flowing (Y/N):			
Construction Date:		Flow Rate:			
Use 1st:	Domestic	Data Entry Status:			
Use 2nd:	0	Data Src:	1		
Final Well Status:	Water Supply	Date Received:	20-Jun-1950 00:00:00		
Water Type:		Selected Flag:	TRUE		
Casing Material:		Abandonment Rec:			
Audit No:		Contractor:	4216		
Tag:		Form Version:	1		
Constructn Method:		Owner:			
Elevation (m):		County:	OTTAWA-CARLETON		
Elevatn Reliability:		Lot:	034		
Depth to Bedrock:		Concession:	01		
Well Depth:		Concession Name:	RF		
Overburden/Bedrock:		Easting NAD83:			
Pump Rate:		Northing NAD83:			
Static Water Level:		Zone:			
Clear/Cloudy:		UTM Reliability:			
Municipality:	NEPEAN TOWNSHIP				
Site Info:					
PDF URL (Map):	https://d2khazk8e83rdv.cloudfront.net/moe_mapping/downloads/2Water/Wells_pdfs/150\1505427.pdf				

Map Key	Number of Records	Direction/ Distance (m)	Elev/Diff (m)	Site	DB
<u>Additional Detail(s) (Map)</u>					
Well Completed Date:		1950/06/17			
Year Completed:		1950			
Depth (m):		24.0792			
Latitude:		45.3540042126558			
Longitude:		-75.7381648940341			
Path:		150\1505427.pdf			
<u>Bore Hole Information</u>					
Bore Hole ID:	10027470			Elevation:	
DP2BR:				Elevrc:	
Spatial Status:				Zone:	18
Code OB:				East83:	442180.70
Code OB Desc:				North83:	5022542.00
Open Hole:				Org CS:	
Cluster Kind:				UTMRC:	9
Date Completed:	17-Jun-1950 00:00:00			UTMRC Desc:	unknown UTM
Remarks:				Location Method:	p9
Loc Method Desc:		Original Pre1985 UTM Rel Code 9: unknown UTM			
Elevrc Desc:					
Location Source Date:					
Improvement Location Source:					
Improvement Location Method:					
Source Revision Comment:					
Supplier Comment:					
<u>Overburden and Bedrock</u>					
<u>Materials Interval</u>					
Formation ID:	931002166				
Layer:	1				
Color:					
General Color:					
Mat1:	02				
Most Common Material:	TOPSOIL				
Mat2:					
Mat2 Desc:					
Mat3:					
Mat3 Desc:					
Formation Top Depth:	0.0				
Formation End Depth:	6.0				
Formation End Depth UOM:	ft				
<u>Overburden and Bedrock</u>					
<u>Materials Interval</u>					
Formation ID:	931002167				
Layer:	2				
Color:					
General Color:					
Mat1:	15				
Most Common Material:	LIMESTONE				
Mat2:					
Mat2 Desc:					
Mat3:					
Mat3 Desc:					
Formation Top Depth:	6.0				
Formation End Depth:	79.0				
Formation End Depth UOM:	ft				

<i>Map Key</i>	<i>Number of Records</i>	<i>Direction/ Distance (m)</i>	<i>Elev/Diff (m)</i>	<i>Site</i>	<i>DB</i>
<u>Method of Construction & Well Use</u>					
Method Construction ID:		961505427			
Method Construction Code:		1			
Method Construction:		Cable Tool			
Other Method Construction:					
<u>Pipe Information</u>					
Pipe ID:		10576040			
Casing No:		1			
Comment:					
Alt Name:					
<u>Construction Record - Casing</u>					
Casing ID:		930047694			
Layer:		1			
Material:		1			
Open Hole or Material:		STEEL			
Depth From:					
Depth To:		8.0			
Casing Diameter:		5.0			
Casing Diameter UOM:		inch			
Casing Depth UOM:		ft			
<u>Construction Record - Casing</u>					
Casing ID:		930047695			
Layer:		2			
Material:		4			
Open Hole or Material:		OPEN HOLE			
Depth From:					
Depth To:		79.0			
Casing Diameter:		5.0			
Casing Diameter UOM:		inch			
Casing Depth UOM:		ft			
<u>Results of Well Yield Testing</u>					
Pumping Test Method Desc:		PUMP			
Pump Test ID:		991505427			
Pump Set At:					
Static Level:		17.0			
Final Level After Pumping:		21.0			
Recommended Pump Depth:					
Pumping Rate:		20.0			
Flowing Rate:					
Recommended Pump Rate:					
Levels UOM:		ft			
Rate UOM:		GPM			
Water State After Test Code:		1			
Water State After Test:		CLEAR			
Pumping Test Method:		1			
Pumping Duration HR:		0			
Pumping Duration MIN:		20			
Flowing:		No			
<u>Water Details</u>					
Water ID:		933459102			

Map Key	Number of Records	Direction/ Distance (m)	Elev/Diff (m)	Site	DB
Layer: Kind Code: Kind: Water Found Depth: Water Found Depth UOM:		1 1 FRESH 79.0 ft			
Links					
Bore Hole ID: Depth M: Year Completed: Well Completed Dt: Audit No:		10027470 24.0792 1950 1950/06/17		Tag No: Contractor: Path: Latitude: Longitude:	4216 150\1505427.pdf 45.3540042126558 -75.7381648940341
32	1 of 3	SE/134.4	96.9 / -1.00	1550 Merivale Rd Nepean ON K2G 3J8	EHS
Order No: Status: Report Type: Report Date: Date Received: Previous Site Name: Lot/Building Size: Additional Info Ordered:		21100700322 C Standard Report 13-OCT-21 07-OCT-21 Fire Insur. Maps and/or Site Plans; Aerial Photos		Nearest Intersection: Municipality: Client Prov/State: Search Radius (km): X: Y:	Nepean ON .25 -75.7358031 45.353829
32	2 of 3	SE/134.4	96.9 / -1.00	1550 Merivale Rd Nepean ON K2G 3J8	EHS
Order No: Status: Report Type: Report Date: Date Received: Previous Site Name: Lot/Building Size: Additional Info Ordered:		21100700322 C Standard Report 13-OCT-21 07-OCT-21 Fire Insur. Maps and/or Site Plans; Aerial Photos		Nearest Intersection: Municipality: Client Prov/State: Search Radius (km): X: Y:	Nepean ON .25 -75.7358031 45.353829
32	3 of 3	SE/134.4	96.9 / -1.00	1550 Merivale Rd Nepean ON K2G 3J8	EHS
Order No: Status: Report Type: Report Date: Date Received: Previous Site Name: Lot/Building Size: Additional Info Ordered:		21100700322 C Standard Report 13-OCT-21 07-OCT-21 Fire Insur. Maps and/or Site Plans; Aerial Photos		Nearest Intersection: Municipality: Client Prov/State: Search Radius (km): X: Y:	Nepean ON .25 -75.7358031 45.353829
33	1 of 1	NE/137.2	97.9 / 0.00	COUNTY RD 14 INGLESIDE ON	WWIS
Well ID: Construction Date: Use 1st: Use 2nd: Final Well Status: Water Type:		7227736 Other 0		Flowing (Y/N): Flow Rate: Data Entry Status: Data Src: Date Received: Selected Flag:	TRUE 22-Sep-2014 00:00:00 TRUE

Map Key	Number of Records	Direction/ Distance (m)	Elev/Diff (m)	Site	DB
Casing Material:				Abandonment Rec:	
Audit No:	Z193881			Contractor:	7241
Tag:	A122961			Form Version:	7
Constructn Method:				Owner:	
Elevation (m):				County:	OTTAWA-CARLETON
Elevatn Reliabilty:				Lot:	
Depth to Bedrock:				Concession:	
Well Depth:				Concession Name:	
Overburden/Bedrock:				Easting NAD83:	
Pump Rate:				Northing NAD83:	
Static Water Level:				Zone:	
Clear/Cloudy:				UTM Reliability:	
Municipality:		NEPEAN TOWNSHIP			
Site Info:					
<u>Bore Hole Information</u>					
Bore Hole ID:	1005130206			Elevation:	
DP2BR:				Elevrc:	
Spatial Status:				Zone:	18
Code OB:				East83:	442377.00
Code OB Desc:				North83:	5022727.00
Open Hole:				Org CS:	UTM83
Cluster Kind:				UTMRC:	9
Date Completed:	06-Aug-2014 00:00:00			UTMRC Desc:	unknown UTM
Remarks:				Location Method:	wwr
Loc Method Desc:		on Water Well Record			
Elevrc Desc:					
Location Source Date:					
Improvement Location Source:					
Improvement Location Method:					
Source Revision Comment:					
Supplier Comment:					
<u>Overburden and Bedrock</u>					
<u>Materials Interval</u>					
Formation ID:	1005379283				
Layer:	1				
Color:	6				
General Color:	BROWN				
Mat1:	02				
Most Common Material:	TOPSOIL				
Mat2:					
Mat2 Desc:					
Mat3:					
Mat3 Desc:					
Formation Top Depth:	0.0				
Formation End Depth:					
Formation End Depth UOM:	m				
<u>Annular Space/Abandonment</u>					
<u>Sealing Record</u>					
Plug ID:	1005379291				
Layer:	2				
Plug From:	0.3100000023841858				
Plug To:	5.179999828338623				
Plug Depth UOM:	m				
<u>Annular Space/Abandonment</u>					
<u>Sealing Record</u>					

Map Key	Number of Records	Direction/ Distance (m)	Elev/Diff (m)	Site	DB
Plug ID:		1005379290			
Layer:		1			
Plug From:		0.0			
Plug To:		0.3100000023841858			
Plug Depth UOM:		m			
<u>Method of Construction & Well Use</u>					
Method Construction ID:		1005379289			
Method Construction Code:		B			
Method Construction:		Other Method			
Other Method Construction:					
<u>Pipe Information</u>					
Pipe ID:		1005379282			
Casing No:		0			
Comment:					
Alt Name:					
<u>Construction Record - Casing</u>					
Casing ID:		1005379286			
Layer:		1			
Material:		5			
Open Hole or Material:		PLASTIC			
Depth From:		0.0			
Depth To:		2.130000114440918			
Casing Diameter:		5.199999809265137			
Casing Diameter UOM:		cm			
Casing Depth UOM:		m			
<u>Construction Record - Screen</u>					
Screen ID:		1005379287			
Layer:		1			
Slot:		10			
Screen Top Depth:		2.130000114440918			
Screen End Depth:		5.179999828338623			
Screen Material:		5			
Screen Depth UOM:		m			
Screen Diameter UOM:		cm			
Screen Diameter:		6.03000020980835			
<u>Water Details</u>					
Water ID:		1005379285			
Layer:					
Kind Code:					
Kind:					
Water Found Depth:					
Water Found Depth UOM:		m			
<u>Hole Diameter</u>					
Hole ID:		1005379284			
Diameter:					
Depth From:					
Depth To:					

Map Key	Number of Records	Direction/ Distance (m)	Elev/Diff (m)	Site	DB
Hole Depth UOM:		m			
Hole Diameter UOM:		cm			

34	1 of 1	WNW/140.9	97.9 / 0.00	lot 34 con 1 ON	WWIS
Well ID:	1505502			Flowing (Y/N):	
Construction Date:				Flow Rate:	
Use 1st:	Domestic			Data Entry Status:	
Use 2nd:	0			Data Src:	1
Final Well Status:	Water Supply			Date Received:	15-Oct-1951 00:00:00
Water Type:				Selected Flag:	TRUE
Casing Material:				Abandonment Rec:	
Audit No:				Contractor:	5448
Tag:				Form Version:	1
Constructn Method:				Owner:	
Elevation (m):				County:	OTTAWA-CARLETON
Elevatn Reliability:				Lot:	034
Depth to Bedrock:				Concession:	01
Well Depth:				Concession Name:	RF
Overburden/Bedrock:				Easting NAD83:	
Pump Rate:				Northing NAD83:	
Static Water Level:				Zone:	
Clear/Cloudy:				UTM Reliability:	
Municipality:	NEPEAN TOWNSHIP				
Site Info:					

PDF URL (Map): https://d2khazk8e83rdv.cloudfront.net/moe_mapping/downloads/2Water/Wells_pdfs/150\1505502.pdf

Additional Detail(s) (Map)

Well Completed Date: 1951/06/28
Year Completed: 1951
Depth (m): 24.0792
Latitude: 45.3555334924297
Longitude: -75.7383124481634
Path: 150\1505502.pdf

Bore Hole Information

Bore Hole ID:	10027545	Elevation:	
DP2BR:		Elevrc:	
Spatial Status:		Zone:	18
Code OB:		East83:	442170.70
Code OB Desc:		North83:	5022712.00
Open Hole:		Org CS:	
Cluster Kind:		UTMRC:	9
Date Completed:	28-Jun-1951 00:00:00	UTMRC Desc:	unknown UTM
Remarks:		Location Method:	p9
Loc Method Desc:	Original Pre1985 UTM Rel Code 9: unknown UTM		
Elevrc Desc:			
Location Source Date:			
Improvement Location Source:			
Improvement Location Method:			
Source Revision Comment:			
Supplier Comment:			

Overburden and Bedrock

Materials Interval

Formation ID: 931002354
Layer: 1

Map Key	Number of Records	Direction/ Distance (m)	Elev/Diff (m)	Site	DB
Color:					
General Color:					
Mat1:		11			
Most Common Material:		GRAVEL			
Mat2:		12			
Mat2 Desc:		STONES			
Mat3:					
Mat3 Desc:					
Formation Top Depth:		0.0			
Formation End Depth:		6.0			
Formation End Depth UOM:		ft			
<u>Overburden and Bedrock</u>					
<u>Materials Interval</u>					
Formation ID:		931002355			
Layer:		2			
Color:					
General Color:					
Mat1:		15			
Most Common Material:		LIMESTONE			
Mat2:					
Mat2 Desc:					
Mat3:					
Mat3 Desc:					
Formation Top Depth:		6.0			
Formation End Depth:		79.0			
Formation End Depth UOM:		ft			
<u>Method of Construction & Well</u>					
<u>Use</u>					
Method Construction ID:		961505502			
Method Construction Code:		1			
Method Construction:		Cable Tool			
Other Method Construction:					
<u>Pipe Information</u>					
Pipe ID:		10576115			
Casing No:		1			
Comment:					
Alt Name:					
<u>Construction Record - Casing</u>					
Casing ID:		930047846			
Layer:		2			
Material:		4			
Open Hole or Material:		OPEN HOLE			
Depth From:					
Depth To:		79.0			
Casing Diameter:		5.0			
Casing Diameter UOM:		inch			
Casing Depth UOM:		ft			
<u>Construction Record - Casing</u>					
Casing ID:		930047845			
Layer:		1			
Material:		1			
Open Hole or Material:		STEEL			

Map Key	Number of Records	Direction/ Distance (m)	Elev/Diff (m)	Site	DB
Depth From:					
Depth To:		12.0			
Casing Diameter:		5.0			
Casing Diameter UOM:		inch			
Casing Depth UOM:		ft			
Results of Well Yield Testing					
Pumping Test Method Desc:		PUMP			
Pump Test ID:		991505502			
Pump Set At:					
Static Level:		6.0			
Final Level After Pumping:		60.0			
Recommended Pump Depth:					
Pumping Rate:		3.0			
Flowing Rate:					
Recommended Pump Rate:					
Levels UOM:		ft			
Rate UOM:		GPM			
Water State After Test Code:		1			
Water State After Test:		CLEAR			
Pumping Test Method:		1			
Pumping Duration HR:		0			
Pumping Duration MIN:		30			
Flowing:		No			
Water Details					
Water ID:		933459232			
Layer:		1			
Kind Code:		1			
Kind:		FRESH			
Water Found Depth:		79.0			
Water Found Depth UOM:		ft			
Links					
Bore Hole ID:		10027545		Tag No:	
Depth M:		24.0792		Contractor: 5448	
Year Completed:		1951		Path: 150\1505502.pdf	
Well Completed Dt:		1951/06/28		Latitude: 45.3555334924297	
Audit No:				Longitude: -75.7383124481634	

35	1 of 14	NE/144.7	97.9 / 0.00	BERNARD PELLETIER 1537 MERIVALE RD NEPEAN ON K2G 3J3	PRT
--------------------	---------	----------	-------------	--	-----

Location ID: 9623
Type: retail
Expiry Date: 1995-01-31
Capacity (L): 40000
Licence #: 0076408194

35	2 of 14	NE/144.7	97.9 / 0.00	CITYVIEW SUNOCO 1537 MERIVALE RD NEPEAN ON K2G3J3	RST
--------------------	---------	----------	-------------	---	-----

Headcode: 1186800
Headcode Desc: Service Stations-Gasoline, Oil & Natural Gas
Phone: 6132255803
List Name:

Map Key	Number of Records	Direction/ Distance (m)	Elev/Diff (m)	Site	DB
<i>Description:</i>					
35	3 of 14	NE/144.7	97.9 / 0.00	SUNOCO INC 1537 MERIVALE RD NEPEAN ON K2G 3J3	RST
Headcode:		1186800			
Headcode Desc:		Service Stations-Gasoline, Oil & Natural Gas			
Phone:		6132255803			
List Name:					
Description:					
35	4 of 14	NE/144.7	97.9 / 0.00	Kem Oil Limited 1537 Merivale Rd, Nepean Ottawa ON	SPL
Ref No:		0866-63WJ57		Contaminant Qty: 70 L	
Site No:				Nature of Damage:	
Incident Dt:		8/13/2004		Discharger Report:	
Year:				Material Group: Oil	
Incident Cause:		Other Discharges		Health/Env Conseq:	
Incident Event:				Agency Involved:	
Environment Impact:		Not Anticipated		Site Lot:	
Nature of Impact:		Other Impact(s)		Site Conc:	
MOE Response:				Site Geo Ref Accu:	
Dt MOE Arvl on Scn:				Site Map Datum:	
MOE Reported Dt:		8/16/2004		Northing:	
Dt Document Closed:				Easting:	
Municipality No:					
System Facility Address:					
Client Type:					
Call Report Location Geodata:					
Contaminant Code:		12			
Contaminant Name:		GASOLINE			
Contaminant Limit 1:					
Contam Limit Freq 1:					
Contaminant UN No 1:					
Receiving Medium:		Land			
Receiving Environment:					
Incident Reason:		Error- Operator error			
Incident Summary:		Kem Oil: 70L gasoline to ground			
Site Region:		Eastern			
Site Municipality:		Ottawa			
Activity Preceding Spill:					
Property 2nd Watershed:					
Property Tertiary Watershed:					
Sector Type:		Transport Truck			
SAC Action Class:					
Source Type:					
Site County/District:					
Site Geo Ref Meth:					
Site District Office:		Ottawa			
Nearest Watercourse:					
Site Name:		SUNOCO GAS STATION<UNOFFICIAL>			
Site Address:					

35	5 of 14	NE/144.7	97.9 / 0.00	1537 Merivale Road Ottawa ON	EHS
Order No:		20090724002		Nearest Intersection:	

Map Key	Number of Records	Direction/ Distance (m)	Elev/Diff (m)	Site	DB
Status:		C		Municipality:	
Report Type:		Standard Report		Client Prov/State: ON	
Report Date:		8/4/2009		Search Radius (km): 0.25	
Date Received:		7/24/2009		X: -75.735965	
Previous Site Name:				Y: 45.355884	
Lot/Building Size:					
Additional Info Ordered:		Fire Insur. Maps and/or Sire Plans			

35	6 of 14	NE/144.7	97.9 / 0.00	CITRINE DEVELOPMENTS INCORPORATED 1537 MERIVALE RD, OTTAWA, ON, K2G 3J3 ON K2G 3J3	RSC
RSC ID:		113588		Cert Date: 3-Apr-08	
RA No:				Cert Prop Use No: No CPU	
RSC Type:				Intended Prop Use: Commercial	
Curr Property Use:		Commercial		Qual Person Name: AHMED SHARAF	
Ministry District:		OTTAWA		Stratified (Y/N):	
Filing Date:		20-Jun-11		Audit (Y/N):	
Date Ack:				Entire Leg Prop. (Y/N): Yes	
Date Returned:				Accuracy Estimate: 6 to 10 meters	
Restoration Type:				Telephone: 613-7995683	
Soil Type:				Fax:	
Criteria:				Email: a_sharaf@hotmail.com	
CPU Issued Sect 1686:		No			
Asmt Roll No:					
Prop ID No (PIN):		04685-0007 LT			
Property Municipal Address:		1537 MERIVALE RD, OTTAWA, ON, K2G 3J3			
Mailing Address:		46A WHELAN DR, OTTAWA, ON, K2J 3K7			
Latitude & Longitude:		45.35583330N 75.73611110W			
UTM Coordinates:		NAD83 18-442343-5022744 (converted from Latitude & Longitude)			
Consultant:					
Legal Desc:		PT BLK A, PL 313132, PART 2, 5R3435; NEPEAN			
Measurement Method:		Digitized from a satellite image			
Applicable Standards:		Full Depth Site Conditions Standard, with Nonpotable Ground Water, Coarse Textured Soil, for Industrial/Commercial/Community property use			
RSC PDF:					

35	7 of 14	NE/144.7	97.9 / 0.00	1189526 ONTARIO INC 1537 MERIVALE RD NEPEAN ON K2G 3J3	DTNK
--------------------	---------	----------	-------------	--	------

Delisted Expired Fuel Safety Facilities

Instance No:		9750264		Expired Date: 5/28/2000	
Status:		EXPIRED		Max Hazard Rank:	
Instance ID:				Facility Location:	
Instance Type:		FS Facility		Facility Type:	
Instance Creation Dt:				Fuel Type 2:	
Instance Install Dt:				Fuel Type 3:	
Item Description:				Panam Related:	
Manufacturer:				Panam Venue Nm:	
Model:				External Identifier:	
Serial No:				Item:	
ULC Standard:				Piping Steel:	
Quantity:				Piping Galvanized:	
Unit of Measure:				Tank Single Wall St:	
Overfill Prot Type:				Piping Underground:	
Creation Date:				Tank Underground:	
Next Periodic Str DT:				Source:	

Map Key	Number of Records	Direction/ Distance (m)	Elev/Diff (m)	Site	DB
TSSA Base Sched Cycle 2: TSSAMax Hazard Rank 1: TSSA Risk Based Periodic Yn: TSSA Volume of Directives: TSSA Periodic Exempt: TSSA Statutory Interval: TSSA Recd Insp Interva: TSSA Recd Tolerance: TSSA Program Area: TSSA Program Area 2: Description: Original Source: EXP Record Date: Up to May 2013					

35	8 of 14	NE/144.7	97.9 / 0.00	1189526 ONTARIO INC 1537 MERIVALE RD NEPEAN ON	DTNK
--------------------	---------	----------	-------------	--	------

Delisted Expired Fuel Safety Facilities

Instance No:	11243810	Expired Date:	
Status:	EXPIRED	Max Hazard Rank:	
Instance ID:	75184	Facility Location:	
Instance Type:	FS Piping	Facility Type:	
Instance Creation Dt:		Fuel Type 2:	
Instance Install Dt:		Fuel Type 3:	
Item Description:		Panam Related:	
Manufacturer:		Panam Venue Nm:	
Model:		External Identifier:	
Serial No:		Item:	
ULC Standard:		Piping Steel:	
Quantity:		Piping Galvanized:	
Unit of Measure:		Tank Single Wall St:	
Overfill Prot Type:		Piping Underground:	
Creation Date:		Tank Underground:	
Next Periodic Str DT:		Source:	
TSSA Base Sched Cycle 2:			
TSSAMax Hazard Rank 1:			
TSSA Risk Based Periodic Yn:			
TSSA Volume of Directives:			
TSSA Periodic Exempt:			
TSSA Statutory Interval:			
TSSA Recd Insp Interva:			
TSSA Recd Tolerance:			
TSSA Program Area:			
TSSA Program Area 2:			
Description:	FS Piping		
Original Source:	EXP		
Record Date:	Up to Mar 2012		

35	9 of 14	NE/144.7	97.9 / 0.00	1189526 ONTARIO INC 1537 MERIVALE RD NEPEAN K2G 3J3 ON CA ON	DTNK
--------------------	---------	----------	-------------	--	------

Delisted Expired Fuel Safety Facilities

Instance No:	11162399	Expired Date:	
Status:	EXPIRED	Max Hazard Rank:	NULL
Instance ID:		Facility Location:	1537 MERIVALE RD NEPEAN K2G 3J3 ON

Map Key	Number of Records	Direction/ Distance (m)	Elev/Diff (m)	Site	DB	
				Instance Type: Instance Creation Dt: 9/13/1993 Instance Install Dt: 9/13/1993 Item Description: FS Liquid Fuel Tank Manufacturer: NULL Model: NULL Serial No: NULL ULC Standard: NULL Quantity: 1 Unit of Measure: EA Overfill Prot Type: NULL Creation Date: 7/5/2009 1:24:04 AM Next Periodic Str DT: NULL TSSA Base Sched Cycle 2: NULL TSSAMax Hazard Rank 1: NULL TSSA Risk Based Periodic Yn: NULL TSSA Volume of Directives: NULL TSSA Periodic Exempt: NULL TSSA Statutory Interval: NULL TSSA Recd Insp Interva: NULL TSSA Recd Tolerance: NULL TSSA Program Area: NULL TSSA Program Area 2: NULL Description: NULL Original Source: EXP Record Date: 31-JUL-2020	Facility Type: CA Fuel Type 2: FS LIQUID FUEL TANK Fuel Type 3: NULL Panam Related: NULL Panam Venue Nm: NULL External Identifier: NULL Item: NULL Piping Steel: NULL Piping Galvanized: NULL Tank Single Wall St: NULL Piping Underground: NULL Tank Underground: NULL Source: FS Liquid Fuel Tank	

[35](#) 10 of 14 NE/144.7 97.9 / 0.00 1189526 ONTARIO INC 1537 MERIVALE RD NEPEAN K2G 3J3 ON CA ON DTNK

Delisted Expired Fuel Safety Facilities

Instance No: 11162408 Status: EXPIRED Instance ID:	Expired Date: Max Hazard Rank: NULL Facility Location: 1537 MERIVALE RD NEPEAN K2G 3J3 ON CA
Instance Type: Instance Creation Dt: 9/13/1993 Instance Install Dt: 9/13/1993 Item Description: FS Liquid Fuel Tank Manufacturer: NULL Model: NULL Serial No: NULL ULC Standard: NULL Quantity: 1 Unit of Measure: EA Overfill Prot Type: NULL Creation Date: 7/5/2009 1:24:06 AM Next Periodic Str DT: NULL TSSA Base Sched Cycle 2: NULL TSSAMax Hazard Rank 1: NULL TSSA Risk Based Periodic Yn: NULL TSSA Volume of Directives: NULL TSSA Periodic Exempt: NULL TSSA Statutory Interval: NULL TSSA Recd Insp Interva: NULL TSSA Recd Tolerance: NULL TSSA Program Area: NULL TSSA Program Area 2: NULL Description: NULL	Facility Type: FS LIQUID FUEL TANK Fuel Type 2: NULL Fuel Type 3: NULL Panam Related: NULL Panam Venue Nm: NULL External Identifier: NULL Item: NULL Piping Steel: NULL Piping Galvanized: NULL Tank Single Wall St: NULL Piping Underground: NULL Tank Underground: NULL Source: FS Liquid Fuel Tank

Map Key	Number of Records	Direction/ Distance (m)	Elev/Diff (m)	Site	DB
Original Source:		EXP			
Record Date:		31-JUL-2020			

[35](#) 11 of 14 NE/144.7 97.9 / 0.00 1189526 ONTARIO INC 1537 MERIVALE RD NEPEAN K2G 3J3 ON CA ON **DTNK**

Delisted Expired Fuel Safety Facilities

Instance No:	11162418	Expired Date:	
Status:	EXPIRED	Max Hazard Rank:	NULL
Instance ID:		Facility Location:	1537 MERIVALE RD NEPEAN K2G 3J3 ON CA
Instance Type:		Facility Type:	FS LIQUID FUEL TANK
Instance Creation Dt:	9/13/1993	Fuel Type 2:	NULL
Instance Install Dt:	9/13/1993	Fuel Type 3:	NULL
Item Description:	FS Liquid Fuel Tank	Panam Related:	NULL
Manufacturer:	NULL	Panam Venue Nm:	NULL
Model:	NULL	External Identifier:	NULL
Serial No:	NULL	Item:	
ULC Standard:	NULL	Piping Steel:	
Quantity:	1	Piping Galvanized:	
Unit of Measure:	EA	Tank Single Wall St:	
Overfill Prot Type:	NULL	Piping Underground:	
Creation Date:	7/5/2009 1:24:10 AM	Tank Underground:	
Next Periodic Str DT:	NULL	Source:	FS Liquid Fuel Tank
TSSA Base Sched Cycle 2:	NULL		
TSSA Max Hazard Rank 1:	NULL		
TSSA Risk Based Periodic Yn:	NULL		
TSSA Volume of Directives:	NULL		
TSSA Periodic Exempt:	NULL		
TSSA Statutory Interval:	NULL		
TSSA Recd Insp Interva:	NULL		
TSSA Recd Tolerance:	NULL		
TSSA Program Area:	NULL		
TSSA Program Area 2:	NULL		
Description:	NULL		
Original Source:	EXP		
Record Date:	31-JUL-2020		

[35](#) 12 of 14 NE/144.7 97.9 / 0.00 1189526 ONTARIO INC 1537 MERIVALE RD NEPEAN K2G 3J3 ON CA ON **FST**

Instance No:	11162418	Manufacturer:	
Status:		Serial No:	
Cont Name:		Ulc Standard:	
Instance Type:		Quantity:	
Item:		Unit of Measure:	
Item Description:	FS Liquid Fuel Tank	Fuel Type:	Gasoline
Tank Type:	Liquid Fuel Single Wall UST	Fuel Type2:	NULL
Install Date:	9/13/1993	Fuel Type3:	NULL
Install Year:	1988	Piping Steel:	
Years in Service:		Piping Galvanized:	
Model:	NULL	Tanks Single Wall St:	
Description:		Piping Underground:	
Capacity:	36300	No Underground:	
Tank Material:	Fiberglass (FRP)	Panam Related:	
Corrosion Protect:	Fiberglass	Panam Venue:	
Overfill Protect:			
Facility Type:	FS Liquid Fuel Tank		

Map Key	Number of Records	Direction/ Distance (m)	Elev/Diff (m)	Site	DB
Parent Facility Type:					
Facility Location:					
Device Installed Location:		1537 MERIVALE RD NEPEAN K2G 3J3 ON CA			
Liquid Fuel Tank Details					
Overfill Protection:					
Owner Account Name:		1189526 ONTARIO INC			
Item:		FS LIQUID FUEL TANK			

35	13 of 14	NE/144.7	97.9 / 0.00	1189526 ONTARIO INC 1537 MERIVALE RD NEPEAN K2G 3J3 ON CA ON	FST
Instance No:		11162399		Manufacturer:	
Status:				Serial No:	
Cont Name:				Ulc Standard:	
Instance Type:				Quantity:	
Item:				Unit of Measure:	
Item Description:		FS Liquid Fuel Tank		Fuel Type: Gasoline	
Tank Type:		Liquid Fuel Single Wall UST		Fuel Type2: NULL	
Install Date:		9/13/1993		Fuel Type3: NULL	
Install Year:		1988		Piping Steel:	
Years in Service:				Piping Galvanized:	
Model:		NULL		Tanks Single Wall St:	
Description:				Piping Underground:	
Capacity:		36300		No Underground:	
Tank Material:		Fiberglass (FRP)		Panam Related:	
Corrosion Protect:		Fiberglass		Panam Venue:	
Overfill Protect:					
Facility Type:		FS Liquid Fuel Tank			
Parent Facility Type:					
Facility Location:					
Device Installed Location:		1537 MERIVALE RD NEPEAN K2G 3J3 ON CA			

Liquid Fuel Tank Details					
Overfill Protection:					
Owner Account Name:		1189526 ONTARIO INC			
Item:		FS LIQUID FUEL TANK			

35	14 of 14	NE/144.7	97.9 / 0.00	1189526 ONTARIO INC 1537 MERIVALE RD NEPEAN K2G 3J3 ON CA ON	FST
Instance No:		11162408		Manufacturer:	
Status:				Serial No:	
Cont Name:				Ulc Standard:	
Instance Type:				Quantity:	
Item:				Unit of Measure:	
Item Description:		FS Liquid Fuel Tank		Fuel Type: Gasoline	
Tank Type:		Liquid Fuel Single Wall UST		Fuel Type2: NULL	
Install Date:		9/13/1993		Fuel Type3: NULL	
Install Year:		1988		Piping Steel:	
Years in Service:				Piping Galvanized:	
Model:		NULL		Tanks Single Wall St:	
Description:				Piping Underground:	
Capacity:		36300		No Underground:	
Tank Material:		Fiberglass (FRP)		Panam Related:	
Corrosion Protect:		Fiberglass		Panam Venue:	
Overfill Protect:					
Facility Type:		FS Liquid Fuel Tank			
Parent Facility Type:					

Map Key	Number of Records	Direction/ Distance (m)	Elev/Diff (m)	Site	DB
---------	-------------------	----------------------------	------------------	------	----

Facility Location:
Device Installed Location: 1537 MERIVALE RD NEPEAN K2G 3J3 ON CA

Liquid Fuel Tank Details

Overfill Protection:
Owner Account Name: 1189526 ONTARIO INC
Item: FS LIQUID FUEL TANK

36	1 of 1	E/146.1	96.9 / -1.00	1541 MERIVALE RD. OTTAWA ON	WWIS
--------------------	--------	---------	--------------	--------------------------------	------

Well ID: 7226984	Flowing (Y/N):
Construction Date:	Flow Rate:
Use 1st: Monitoring and Test Hole	Data Entry Status:
Use 2nd: 0	Data Src:
Final Well Status: Test Hole	Date Received: 08-Sep-2014 00:00:00
Water Type:	Selected Flag: TRUE
Casing Material:	Abandonment Rec:
Audit No: Z188213	Contractor: 7241
Tag: A164747	Form Version: 7
Constructn Method:	Owner:
Elevation (m):	County: OTTAWA-CARLETON
Elevatn Reliabilty:	Lot:
Depth to Bedrock:	Concession:
Well Depth:	Concession Name:
Overburden/Bedrock:	Easting NAD83:
Pump Rate:	Northing NAD83:
Static Water Level:	Zone:
Clear/Cloudy:	UTM Reliability:
Municipality: NEPEAN TOWNSHIP	
Site Info:	

PDF URL (Map): https://d2khazk8e83rdv.cloudfront.net/moe_mapping/downloads/2Water/Wells_pdfs/722\7226984.pdf

Additional Detail(s) (Map)

Well Completed Date: 2014/07/14
Year Completed: 2014
Depth (m): 4.27
Latitude: 45.3548527120402
Longitude: -75.7350058909043
Path: 722\7226984.pdf

Bore Hole Information

Bore Hole ID: 1005119320	Elevation:
DP2BR:	Elevrc:
Spatial Status:	Zone: 18
Code OB:	East83: 442429.00
Code OB Desc:	North83: 5022634.00
Open Hole:	Org CS: UTM83
Cluster Kind:	UTMRC: 4
Date Completed: 14-Jul-2014 00:00:00	UTMRC Desc: margin of error : 30 m - 100 m
Remarks:	Location Method: wwr
Loc Method Desc: on Water Well Record	
Elevrc Desc:	
Location Source Date:	
Improvement Location Source:	
Improvement Location Method:	
Source Revision Comment:	
Supplier Comment:	

Map Key	Number of Records	Direction/ Distance (m)	Elev/Diff (m)	Site	DB
<u>Overburden and Bedrock Materials Interval</u>					
Formation ID:		1005329157			
Layer:		1			
Color:		6			
General Color:		BROWN			
Mat1:		28			
Most Common Material:		SAND			
Mat2:		11			
Mat2 Desc:		GRAVEL			
Mat3:		85			
Mat3 Desc:		SOFT			
Formation Top Depth:		0.0			
Formation End Depth:		3.0999999046325684			
Formation End Depth UOM:		m			
<u>Overburden and Bedrock Materials Interval</u>					
Formation ID:		1005329158			
Layer:		2			
Color:		6			
General Color:		BROWN			
Mat1:		11			
Most Common Material:		GRAVEL			
Mat2:		06			
Mat2 Desc:		SILT			
Mat3:		73			
Mat3 Desc:		HARD			
Formation Top Depth:		3.0999999046325684			
Formation End Depth:		4.269999980926514			
Formation End Depth UOM:		m			
<u>Annular Space/Abandonment Sealing Record</u>					
Plug ID:		1005329167			
Layer:		1			
Plug From:		0.0			
Plug To:		0.3100000023841858			
Plug Depth UOM:		m			
<u>Annular Space/Abandonment Sealing Record</u>					
Plug ID:		1005329168			
Layer:		2			
Plug From:		0.3100000023841858			
Plug To:		5.789999961853027			
Plug Depth UOM:		m			
<u>Annular Space/Abandonment Sealing Record</u>					
Plug ID:		1005329169			
Layer:		3			
Plug From:		5.789999961853027			
Plug To:		9.140000343322754			
Plug Depth UOM:		m			

<i>Map Key</i>	<i>Number of Records</i>	<i>Direction/ Distance (m)</i>	<i>Elev/Diff (m)</i>	<i>Site</i>	<i>DB</i>
<u>Method of Construction & Well Use</u>					
<i>Method Construction ID:</i>		1005329166			
<i>Method Construction Code:</i>		5			
<i>Method Construction:</i>		Air Percussion			
<i>Other Method Construction:</i>					
<u>Pipe Information</u>					
<i>Pipe ID:</i>		1005329156			
<i>Casing No:</i>		0			
<i>Comment:</i>					
<i>Alt Name:</i>					
<u>Construction Record - Casing</u>					
<i>Casing ID:</i>		1005329162			
<i>Layer:</i>		1			
<i>Material:</i>		5			
<i>Open Hole or Material:</i>		PLASTIC			
<i>Depth From:</i>		0.0			
<i>Depth To:</i>		61.0			
<i>Casing Diameter:</i>		5.199999809265137			
<i>Casing Diameter UOM:</i>		cm			
<i>Casing Depth UOM:</i>		m			
<u>Construction Record - Screen</u>					
<i>Screen ID:</i>		1005329163			
<i>Layer:</i>		1			
<i>Slot:</i>		10			
<i>Screen Top Depth:</i>		6.099999904632568			
<i>Screen End Depth:</i>		9.140000343322754			
<i>Screen Material:</i>		5			
<i>Screen Depth UOM:</i>		m			
<i>Screen Diameter UOM:</i>		cm			
<i>Screen Diameter:</i>		6.03000020980835			
<u>Water Details</u>					
<i>Water ID:</i>		1005329161			
<i>Layer:</i>					
<i>Kind Code:</i>					
<i>Kind:</i>					
<i>Water Found Depth:</i>					
<i>Water Found Depth UOM:</i>		m			
<u>Hole Diameter</u>					
<i>Hole ID:</i>		1005329160			
<i>Diameter:</i>		8.0			
<i>Depth From:</i>		4.570000171661377			
<i>Depth To:</i>		9.140000343322754			
<i>Hole Depth UOM:</i>		m			
<i>Hole Diameter UOM:</i>		cm			
<u>Hole Diameter</u>					
<i>Hole ID:</i>		1005329159			

Map Key	Number of Records	Direction/ Distance (m)	Elev/Diff (m)	Site	DB
<u>Bore Hole Information</u>					
Bore Hole ID:	10026470			Elevation:	
DP2BR:				Elevrc:	
Spatial Status:				Zone:	18
Code OB:				East83:	442330.70
Code OB Desc:				North83:	5022777.00
Open Hole:				Org CS:	
Cluster Kind:				UTMRC:	9
Date Completed:	07-Jun-1954 00:00:00			UTMRC Desc:	unknown UTM
Remarks:				Location Method:	p9
Loc Method Desc:		Original Pre1985 UTM Rel Code 9: unknown UTM			
Elevrc Desc:					
Location Source Date:					
Improvement Location Source:					
Improvement Location Method:					
Source Revision Comment:					
Supplier Comment:					
<u>Overburden and Bedrock</u>					
<u>Materials Interval</u>					
Formation ID:	930999457				
Layer:	1				
Color:					
General Color:					
Mat1:	05				
Most Common Material:	CLAY				
Mat2:					
Mat2 Desc:					
Mat3:					
Mat3 Desc:					
Formation Top Depth:	0.0				
Formation End Depth:	8.0				
Formation End Depth UOM:	ft				
<u>Overburden and Bedrock</u>					
<u>Materials Interval</u>					
Formation ID:	930999458				
Layer:	2				
Color:					
General Color:					
Mat1:	15				
Most Common Material:	LIMESTONE				
Mat2:					
Mat2 Desc:					
Mat3:					
Mat3 Desc:					
Formation Top Depth:	8.0				
Formation End Depth:	112.0				
Formation End Depth UOM:	ft				
<u>Method of Construction & Well</u>					
<u>Use</u>					
Method Construction ID:	961504427				
Method Construction Code:	1				
Method Construction:	Cable Tool				
Other Method Construction:					
<u>Pipe Information</u>					

Map Key	Number of Records	Direction/ Distance (m)	Elev/Diff (m)	Site	DB
Pipe ID:		10575040			
Casing No:		1			
Comment:					
Alt Name:					
<u>Construction Record - Casing</u>					
Casing ID:		930045666			
Layer:		1			
Material:		1			
Open Hole or Material:		STEEL			
Depth From:					
Depth To:		11.0			
Casing Diameter:		6.0			
Casing Diameter UOM:		inch			
Casing Depth UOM:		ft			
<u>Construction Record - Casing</u>					
Casing ID:		930045667			
Layer:		2			
Material:		4			
Open Hole or Material:		OPEN HOLE			
Depth From:					
Depth To:		112.0			
Casing Diameter:		6.0			
Casing Diameter UOM:		inch			
Casing Depth UOM:		ft			
<u>Results of Well Yield Testing</u>					
Pumping Test Method Desc:		PUMP			
Pump Test ID:		991504427			
Pump Set At:					
Static Level:		6.0			
Final Level After Pumping:		8.0			
Recommended Pump Depth:					
Pumping Rate:		10.0			
Flowing Rate:					
Recommended Pump Rate:					
Levels UOM:		ft			
Rate UOM:		GPM			
Water State After Test Code:		1			
Water State After Test:		CLEAR			
Pumping Test Method:		1			
Pumping Duration HR:		1			
Pumping Duration MIN:		0			
Flowing:		No			
<u>Water Details</u>					
Water ID:		933457623			
Layer:		2			
Kind Code:		1			
Kind:		FRESH			
Water Found Depth:		112.0			
Water Found Depth UOM:		ft			
<u>Water Details</u>					
Water ID:		933457622			

Map Key	Number of Records	Direction/ Distance (m)	Elev/Diff (m)	Site	DB
Layer:		1			
Kind Code:		1			
Kind:		FRESH			
Water Found Depth:		60.0			
Water Found Depth UOM:		ft			
Links					
Bore Hole ID:	10026470			Tag No:	
Depth M:	34.1376			Contractor:	1301
Year Completed:	1954			Path:	150\1504427.pdf
Well Completed Dt:	1954/06/07			Latitude:	45.356131718177
Audit No:				Longitude:	-75.7362774691015

39	1 of 1	NNW/158.9	97.9 / 0.00	1508 MERIVALE lot 34 con 1 Ottawa ON	WWIS
Well ID:	7318400			Flowing (Y/N):	
Construction Date:				Flow Rate:	
Use 1st:	Test Hole			Data Entry Status:	
Use 2nd:	Monitoring			Data Src:	
Final Well Status:	Test Hole			Date Received:	31-Aug-2018 00:00:00
Water Type:				Selected Flag:	TRUE
Casing Material:				Abandonment Rec:	
Audit No:	Z290630			Contractor:	7241
Tag:	A251699			Form Version:	7
Constructn Method:				Owner:	
Elevation (m):				County:	OTTAWA-CARLETON
Elevatn Reliability:				Lot:	034
Depth to Bedrock:				Concession:	01
Well Depth:				Concession Name:	RF
Overburden/Bedrock:				Easting NAD83:	
Pump Rate:				Northing NAD83:	
Static Water Level:				Zone:	
Clear/Cloudy:				UTM Reliability:	
Municipality:	NEPEAN TOWNSHIP				
Site Info:					

PDF URL (Map):

Additional Detail(s) (Map)

Well Completed Date:	2018/06/23
Year Completed:	2018
Depth (m):	15.81
Latitude:	45.3561142581542
Longitude:	-75.7375884380174
Path:	

Bore Hole Information

Bore Hole ID:	1007283736	Elevation:	
DP2BR:		Elevrc:	
Spatial Status:		Zone:	18
Code OB:		East83:	442228.00
Code OB Desc:		North83:	5022776.00
Open Hole:		Org CS:	UTM83
Cluster Kind:		UTMRC:	4
Date Completed:	23-Jun-2018 00:00:00	UTMRC Desc:	margin of error : 30 m - 100 m
Remarks:		Location Method:	wwr
Loc Method Desc:	on Water Well Record		
Elevrc Desc:			

Map Key	Number of Records	Direction/ Distance (m)	Elev/Diff (m)	Site	DB
<i>Location Source Date:</i>					
<i>Improvement Location Source:</i>					
<i>Improvement Location Method:</i>					
<i>Source Revision Comment:</i>					
<i>Supplier Comment:</i>					
<u>Overburden and Bedrock</u>					
<u>Materials Interval</u>					
Formation ID:		1007459102			
Layer:		1			
Color:		6			
General Color:		BROWN			
Mat1:		01			
Most Common Material:		FILL			
Mat2:		15			
Mat2 Desc:		LIMESTONE			
Mat3:					
Mat3 Desc:					
Formation Top Depth:		0.0			
Formation End Depth:		1.7999999523162842			
Formation End Depth UOM:		m			
<u>Overburden and Bedrock</u>					
<u>Materials Interval</u>					
Formation ID:		1007459103			
Layer:		2			
Color:		2			
General Color:		GREY			
Mat1:		15			
Most Common Material:		LIMESTONE			
Mat2:					
Mat2 Desc:					
Mat3:					
Mat3 Desc:					
Formation Top Depth:		1.7999999523162842			
Formation End Depth:		15.8100004196167			
Formation End Depth UOM:		m			
<u>Annular Space/Abandonment</u>					
<u>Sealing Record</u>					
Plug ID:		1007459113			
Layer:		2			
Plug From:		0.3100000023841858			
Plug To:		9.300000190734863			
Plug Depth UOM:		m			
<u>Annular Space/Abandonment</u>					
<u>Sealing Record</u>					
Plug ID:		1007459112			
Layer:		1			
Plug From:		0.0			
Plug To:		0.3100000023841858			
Plug Depth UOM:		m			
<u>Annular Space/Abandonment</u>					
<u>Sealing Record</u>					
Plug ID:		1007459114			

<i>Map Key</i>	<i>Number of Records</i>	<i>Direction/ Distance (m)</i>	<i>Elev/Diff (m)</i>	<i>Site</i>	<i>DB</i>
<i>Layer:</i>		3			
<i>Plug From:</i>		9.300000190734863			
<i>Plug To:</i>		15.8100004196167			
<i>Plug Depth UOM:</i>		m			
<u>Method of Construction & Well Use</u>					
<i>Method Construction ID:</i>		1007459111			
<i>Method Construction Code:</i>		5			
<i>Method Construction:</i>		Air Percussion			
<i>Other Method Construction:</i>					
<u>Pipe Information</u>					
<i>Pipe ID:</i>		1007459101			
<i>Casing No:</i>		0			
<i>Comment:</i>					
<i>Alt Name:</i>					
<u>Construction Record - Casing</u>					
<i>Casing ID:</i>		1007459107			
<i>Layer:</i>		1			
<i>Material:</i>		5			
<i>Open Hole or Material:</i>		PLASTIC			
<i>Depth From:</i>		0.0			
<i>Depth To:</i>		9.609999656677246			
<i>Casing Diameter:</i>		5.199999809265137			
<i>Casing Diameter UOM:</i>		cm			
<i>Casing Depth UOM:</i>		m			
<u>Construction Record - Screen</u>					
<i>Screen ID:</i>		1007459108			
<i>Layer:</i>		1			
<i>Slot:</i>		10			
<i>Screen Top Depth:</i>		9.609999656677246			
<i>Screen End Depth:</i>		13.8100004196167			
<i>Screen Material:</i>		5			
<i>Screen Depth UOM:</i>		m			
<i>Screen Diameter UOM:</i>		cm			
<i>Screen Diameter:</i>		6.03000020980835			
<u>Water Details</u>					
<i>Water ID:</i>		1007459106			
<i>Layer:</i>					
<i>Kind Code:</i>					
<i>Kind:</i>					
<i>Water Found Depth:</i>					
<i>Water Found Depth UOM:</i>		m			
<u>Hole Diameter</u>					
<i>Hole ID:</i>		1007459105			
<i>Diameter:</i>		8.899999618530273			
<i>Depth From:</i>		1.8600000143051147			
<i>Depth To:</i>		15.8100004196167			
<i>Hole Depth UOM:</i>		m			
<i>Hole Diameter UOM:</i>		cm			

Map Key	Number of Records	Direction/ Distance (m)	Elev/Diff (m)	Site	DB
---------	-------------------	----------------------------	------------------	------	----

Hole Diameter

Hole ID: 1007459104
Diameter: 12.699999809265137
Depth From: 0.0
Depth To: 1.8600000143051147
Hole Depth UOM: m
Hole Diameter UOM: cm

Links

Bore Hole ID:	1007283736	Tag No:	A251699
Depth M:	15.81	Contractor:	7241
Year Completed:	2018	Path:	731\7318400.pdf
Well Completed Dt:	2018/06/23	Latitude:	45.3561142581542
Audit No:	Z290630	Longitude:	-75.7375884380174

40	1 of 12	ENE/160.7	97.9 / 0.00	PIZZA EXTRA LTD. 1541 MERIVALE ROAD NEPEAN CITY ON	CA
--------------------	---------	-----------	-------------	--	----

Certificate #: 8-4166-93-93
Application Year: 2/21/1994
Issue Date: 2/21/1994
Approval Type: Industrial air
Status: Approved in 1994
Application Type:
Client Name:
Client Address:
Client City:
Client Postal Code:
Project Description: RESTAURANT KITCHEN EXHAUST HOOD
Contaminants: Odour/Fumes
Emission Control: Panel Filter

40	2 of 12	ENE/160.7	97.9 / 0.00	1541 Merivale Rd Ottawa ON K2G 5W1	EHS
--------------------	---------	-----------	-------------	---------------------------------------	-----

Order No:	20030709001	Nearest Intersection:	Capilano Dr.
Status:	C	Municipality:	
Report Type:	Basic Report	Client Prov/State:	ON
Report Date:	7/17/03	Search Radius (km):	0.30
Date Received:	7/9/03	X:	-75.735307
Previous Site Name:		Y:	45.355661
Lot/Building Size:			
Additional Info Ordered:			

40	3 of 12	ENE/160.7	97.9 / 0.00	Trow Associates Inc. 1541 Merivale Road Ottawa ON K2G 3J6	GEN
--------------------	---------	-----------	-------------	---	-----

Generator No: ON5824723
SIC Code: 541330
SIC Description: Engineering Services
Approval Years: 04
PO Box No:
Country:
Status:
Co Admin:

Map Key	Number of Records	Direction/ Distance (m)	Elev/Diff (m)	Site	DB
Choice of Contact: Phone No Admin: Contaminated Facility: MHSW Facility:					
40	4 of 12	ENE/160.7	97.9 / 0.00	1541 Merivale Road n/a ON	EHS
Order No:	20060531017w			Nearest Intersection:	
Status:	C			Municipality:	
Report Type:	Online Mapless			Client Prov/State:	ON
Report Date:	5/31/2006			Search Radius (km):	0.25
Date Received:	5/31/2006			X:	
Previous Site Name:				Y:	
Lot/Building Size:					
Additional Info Ordered:					
40	5 of 12	ENE/160.7	97.9 / 0.00	1541 Merivale Road Ottawa ON	EHS
Order No:	20120727003			Nearest Intersection:	
Status:	C			Municipality:	Ottawa
Report Type:	RSC Premium Package (Urban)			Client Prov/State:	ON
Report Date:	07-AUG-12			Search Radius (km):	.3
Date Received:	27-JUL-12			X:	-75.735287
Previous Site Name:				Y:	45.355158
Lot/Building Size:	1.74 Acres				
Additional Info Ordered:	Fire Insur. Maps and/or Site Plans; City Directory				
40	6 of 12	ENE/160.7	97.9 / 0.00	1541 Merivale Road Ltd. 1541 Merivale Road OTTAWA ON	GEN
Generator No:	ON8421957				
SIC Code:	531310				
SIC Description:					
Approval Years:	2011				
PO Box No:					
Country:					
Status:					
Co Admin:					
Choice of Contact:					
Phone No Admin:					
Contaminated Facility:					
MHSW Facility:					
40	7 of 12	ENE/160.7	97.9 / 0.00	1541 Merivale Ottawa ON K2G 5W1	EHS
Order No:	20140805032			Nearest Intersection:	
Status:	C			Municipality:	Ottawa
Report Type:	Custom Report			Client Prov/State:	ON
Report Date:	12-AUG-14			Search Radius (km):	.3
Date Received:	05-AUG-14			X:	-75.735155
Previous Site Name:				Y:	45.355728
Lot/Building Size:	1.74 acres				
Additional Info Ordered:					

Map Key	Number of Records	Direction/ Distance (m)	Elev/Diff (m)	Site	DB
40	8 of 12	ENE/160.7	97.9 / 0.00	1541 Merivale Road Limited 1541 Merivale Road Ottawa, ON K2P 1Z3 Canada ON	CPU
EBR Registry No:		013-1114		Decision Posted:	March 18, 2021
Ministry Ref No:		IDS #5207-9GXPKM		Exception Posted:	
Notice Type:		Instrument		Section:	Section 168.6
Notice Stage:		Decision		Act 1:	Environmental Protection Act, R.S.O. 1990
Notice Date:				Act 2:	Environmental Protection Act
Proposal Date:		July 25, 2017		Site Location Map:	45.355764,-75.734965
Year:		2017			
Instrument Type:		Certificate of property use			
Off Instrument Name:		Certificate of Property Use (EPA s. 168.6)			
Posted By:		Ministry of the Environment, Conservation and Parks			
Company Name:					
Site Address:		1541 Merivale Road Ottawa, ON K2P 1Z3 Canada			
Location Other:					
Proponent Name:		1541 Merivale Road Limited			
Proponent Address:		1541 Merivale Road Limited 464 Bank Street Suite 200 Ottawa, ON K2P 1Z3 Canada			
Comment Period:		July 25, 2017 - September 8, 2017 (45 days) Closed			
URL:		https://ero.ontario.ca/notice/013-1114			
Site Location Details:					
Part of Lot 17, Plan 353 being Part 1 on Plan 5R-10627 except Parts 1&2 on Plan 5R-13573s/t NS3052 formerly City of Nepean, City of Ottawa					

40	9 of 12	ENE/160.7	97.9 / 0.00	1541 Merivale Road Ltd. 1541 Merivale Road Ottawa ON K2G 5W1	GEN
Generator No:		ON2976708			
SIC Code:		541330			
SIC Description:		ENGINEERING SERVICES			
Approval Years:		2015			
PO Box No:					
Country:		Canada			
Status:					
Co Admin:		Keith Brown			
Choice of Contact:		CO_ADMIN			
Phone No Admin:		613-745-6471 Ext.225			
Contaminated Facility:		No			
MHSW Facility:		No			
Detail(s)					
Waste Class:		221			
Waste Class Name:		LIGHT FUELS			

40	10 of 12	ENE/160.7	97.9 / 0.00	1541 Merivale Road Ltd. 1541 Merivale Road Ottawa ON K2G 5W1	GEN
Generator No:		ON2976708			
SIC Code:		541330			
SIC Description:		ENGINEERING SERVICES			
Approval Years:		2014			
PO Box No:					
Country:		Canada			
Status:					

Map Key	Number of Records	Direction/ Distance (m)	Elev/Diff (m)	Site	DB
Co Admin:		Keith Brown			
Choice of Contact:		CO_ADMIN			
Phone No Admin:		613-745-6471 Ext.225			
Contaminated Facility:		No			
MHSW Facility:		No			
Detail(s)					
Waste Class:		221			
Waste Class Name:		LIGHT FUELS			

40	11 of 12	ENE/160.7	97.9 / 0.00	1541 Merivale Road Ottawa ON K2G 5W1	EHS
Order No:		20161125033		Nearest Intersection:	
Status:		C		Municipality:	
Report Type:		Custom Report		Client Prov/State: ON	
Report Date:		02-DEC-16		Search Radius (km): .3	
Date Received:		25-NOV-16		X: -75.735153	
Previous Site Name:				Y: 45.355719	
Lot/Building Size:					
Additional Info Ordered:					

40	12 of 12	ENE/160.7	97.9 / 0.00	1541 MERIVALE ROAD LTD. 1541 MERIVALE ROAD, OTTAWA, ON K2G 5W1 Ottawa ON	RSC
RSC ID:		225454		Cert Date:	
RA No:		1375-14c		Cert Prop Use No:	
RSC Type:		Phase 1 and 2 RSC with RA		Intended Prop Use: Residential	
Curr Property Use:		Commercial		Qual Person Name: KEITH BROWN	
Ministry District:		Ottawa District Office		Stratified (Y/N):	
Filing Date:		2019/03/11		Audit (Y/N):	
Date Ack:		Entire Leg Prop. (Y/N):			
Date Returned:		Accuracy Estimate:			
Restoration Type:		Telephone:			
Soil Type:		Fax:			
Criteria:		Email:			
CPU Issued Sect 1686:					
Asmt Roll No:		06120003851600			
Prop ID No (PIN):		04678-0001 (LT)			
Property Municipal Address:		1541 MERIVALE ROAD, OTTAWA, ON K2G 5W1			
Mailing Address:					
Latitude & Latitide:					
UTM Coordinates:					
Consultant:					
Legal Desc:					
Measurement Method:					
Applicable Standards:					
RSC PDF:		https://www.lrcsde.lrc.gov.on.ca/BFISWebPublic/pub/viewDocument.action?attachmentId=109274&fileName=BROWNFIELDS-E.pdf			

Document(s) Detail

Document Heading:	Supporting Documents
Document Name:	Plan_of_Survey-1541_Merivale.pdf
Document Type:	A Current plan of Survey
Document Link:	https://www.lrcsde.lrc.gov.on.ca/BFISWebPublic/pub/viewDocument.action?attachmentId=109278&fileName=Plan_of_Survey-1541_Merivale.pdf
Document Heading:	Supporting Documents

<i>Map Key</i>	<i>Number of Records</i>	<i>Direction/ Distance (m)</i>	<i>Elev/Diff (m)</i>	<i>Site</i>	<i>DB</i>
Document Name:		Current_and_Past_Use_Table-1541 Merivale.pdf			
Document Type:		Table of Current and Past Property Use			
Document Link:		https://www.lrcsde.lrc.gov.on.ca/BFISWebPublic/pub/viewDocument.action?attachmentId=109279&fileName=Current_and_Past_Use_Table-1541+Merivale.pdf			
Document Heading:		Supporting Documents			
Document Name:		APEC_Table-1541 Merivale.pdf			
Document Type:		Area(s) of Potential Environmental Concern			
Document Link:		https://www.lrcsde.lrc.gov.on.ca/BFISWebPublic/pub/viewDocument.action?attachmentId=109282&fileName=APEC_Table-1541+Merivale.pdf			
Document Heading:		Supporting Documents			
Document Name:		Phase Two CSM- 1541 Merivale.pdf			
Document Type:		Phase 2 Conceptual Site Model			
Document Link:		https://www.lrcsde.lrc.gov.on.ca/BFISWebPublic/pub/viewDocument.action?attachmentId=109272&fileName=Phase+Two+CSM--+1541+Merivale.pdf			
Document Heading:		Supporting Documents			
Document Name:		Deed-1541_Merivale.pdf			
Document Type:		Copy of any deed(s), transfer(s) or other document(s)			
Document Link:		https://www.lrcsde.lrc.gov.on.ca/BFISWebPublic/pub/viewDocument.action?attachmentId=109281&fileName=Deed-1541_Merivale.pdf			
Document Heading:		Orders and Notices			
Document Name:		CPU 6675-AM3KQD - Final signed.pdf			
Document Type:		CPU			
Document Link:		https://www.lrcsde.lrc.gov.on.ca/BFISWebPublic/pub/viewDocument.action?attachmentId=110635&fileName=CPU+6675-AM3KQD--+Final+signed.pdf			
Document Heading:		Supporting Documents			
Document Name:		PSS RA1375-14c May-17-18.xls			
Document Type:		Property Specific Standards			
Document Link:		https://www.lrcsde.lrc.gov.on.ca/BFISWebPublic/pub/viewDocument.action?attachmentId=109275&fileName=PSS+RA1375-14c+May-17-18.xls			
Document Heading:		Supporting Documents			
Document Name:		Lawyer_Letter-1541_Merivale.pdf			
Document Type:		Lawyer's letter consisting of a legal description of the property			
Document Link:		https://www.lrcsde.lrc.gov.on.ca/BFISWebPublic/pub/viewDocument.action?attachmentId=109280&fileName=Lawyer_Letter-1541_Merivale.pdf			
Document Heading:		Supporting Documents			
Document Name:		Certificate of Status_1541 Merivale.pdf			
Document Type:		Certificate of Status			
Document Link:		https://www.lrcsde.lrc.gov.on.ca/BFISWebPublic/pub/viewDocument.action?attachmentId=109276&fileName=Certificate+of+Status_1541+Merivale.pdf			

41 1 of 1 *NNE/160.7* *97.9 / 0.00* *lot 34 con A* *ON* *WWIS*

Well ID:	1504624	Flowing (Y/N):	
Construction Date:		Flow Rate:	
Use 1st:	Commerical	Data Entry Status:	
Use 2nd:	0	Data Src:	1
Final Well Status:	Water Supply	Date Received:	07-Nov-1956 00:00:00
Water Type:		Selected Flag:	TRUE
Casing Material:		Abandonment Rec:	
Audit No:		Contractor:	1301
Tag:		Form Version:	1
Constructn Method:		Owner:	
Elevation (m):		County:	OTTAWA-CARLETON
Elevatn Reliability:		Lot:	034
Depth to Bedrock:		Concession:	A
Well Depth:		Concession Name:	RF
Overburden/Bedrock:		Easting NAD83:	

Map Key	Number of Records	Direction/ Distance (m)	Elev/Diff (m)	Site	DB
Pump Rate: Static Water Level: Clear/Cloudy: Municipality: Site Info:		NEPEAN TOWNSHIP		Northing NAD83: Zone: UTM Reliability:	
PDF URL (Map):		https://d2khazk8e83rdv.cloudfront.net/moe_mapping/downloads/2Water/Wells_pdfs/150\1504624.pdf			
<u>Additional Detail(s) (Map)</u>					
Well Completed Date: Year Completed: Depth (m): Latitude: Longitude: Path:		1956/09/21 1956 68.58 45.3561325410738 -75.7361498073518 150\1504624.pdf			
<u>Bore Hole Information</u>					
Bore Hole ID: DP2BR: Spatial Status: Code OB: Code OB Desc: Open Hole: Cluster Kind: Date Completed: Remarks: Loc Method Desc: Elevrc Desc: Location Source Date: Improvement Location Source: Improvement Location Method: Source Revision Comment: Supplier Comment:	10026667			Elevation: Elevrc: Zone: East83: North83: Org CS: UTMRC: UTMRC Desc: Location Method:	18 442340.70 5022777.00 9 unknown UTM p9
		Original Pre1985 UTM Rel Code 9: unknown UTM			
<u>Overburden and Bedrock</u>					
<u>Materials Interval</u>					
Formation ID: Layer: Color: General Color: Mat1: Most Common Material: Mat2: Mat2 Desc: Mat3: Mat3 Desc: Formation Top Depth: Formation End Depth: Formation End Depth UOM:	930999991 1 05 CLAY				
		0.0 22.0 ft			
<u>Overburden and Bedrock</u>					
<u>Materials Interval</u>					
Formation ID: Layer: Color: General Color: Mat1: Most Common Material:	930999992 2 15 LIMESTONE				

Map Key	Number of Records	Direction/ Distance (m)	Elev/Diff (m)	Site	DB
Mat2:					
Mat2 Desc:					
Mat3:					
Mat3 Desc:					
Formation Top Depth:		22.0			
Formation End Depth:		212.0			
Formation End Depth UOM:		ft			
<u>Overburden and Bedrock</u>					
<u>Materials Interval</u>					
Formation ID:		930999993			
Layer:		3			
Color:					
General Color:					
Mat1:		18			
Most Common Material:		SANDSTONE			
Mat2:					
Mat2 Desc:					
Mat3:					
Mat3 Desc:					
Formation Top Depth:		212.0			
Formation End Depth:		225.0			
Formation End Depth UOM:		ft			
<u>Method of Construction & Well Use</u>					
Method Construction ID:		961504624			
Method Construction Code:		1			
Method Construction:		Cable Tool			
Other Method Construction:					
<u>Pipe Information</u>					
Pipe ID:		10575237			
Casing No:		1			
Comment:					
Alt Name:					
<u>Construction Record - Casing</u>					
Casing ID:		930046062			
Layer:		1			
Material:		1			
Open Hole or Material:		STEEL			
Depth From:					
Depth To:		24.0			
Casing Diameter:		6.0			
Casing Diameter UOM:		inch			
Casing Depth UOM:		ft			
<u>Construction Record - Casing</u>					
Casing ID:		930046063			
Layer:		2			
Material:		4			
Open Hole or Material:		OPEN HOLE			
Depth From:					
Depth To:		225.0			
Casing Diameter:		6.0			
Casing Diameter UOM:		inch			

Map Key	Number of Records	Direction/ Distance (m)	Elev/Diff (m)	Site	DB
Casing Depth UOM:		ft			
<u>Results of Well Yield Testing</u>					
Pumping Test Method Desc:	PUMP				
Pump Test ID:	991504624				
Pump Set At:					
Static Level:	19.0				
Final Level After Pumping:	26.0				
Recommended Pump Depth:					
Pumping Rate:	14.0				
Flowing Rate:					
Recommended Pump Rate:					
Levels UOM:	ft				
Rate UOM:	GPM				
Water State After Test Code:	1				
Water State After Test:	CLEAR				
Pumping Test Method:	1				
Pumping Duration HR:	12				
Pumping Duration MIN:	0				
Flowing:	No				
<u>Water Details</u>					
Water ID:	933457922				
Layer:	1				
Kind Code:	1				
Kind:	FRESH				
Water Found Depth:	118.0				
Water Found Depth UOM:	ft				
<u>Links</u>					
Bore Hole ID:	10026667			Tag No:	
Depth M:	68.58			Contractor:	1301
Year Completed:	1956			Path:	1501504624.pdf
Well Completed Dt:	1956/09/21			Latitude:	45.3561325410738
Audit No:				Longitude:	-75.7361498073518
42	1 of 1	NNW/160.8	97.9 / 0.00	lot 34 con 1 ON	WWIS
Well ID:	1505702			Flowing (Y/N):	
Construction Date:				Flow Rate:	
Use 1st:	Public			Data Entry Status:	
Use 2nd:	0			Data Src:	1
Final Well Status:	Water Supply			Date Received:	14-Jan-1958 00:00:00
Water Type:				Selected Flag:	TRUE
Casing Material:				Abandonment Rec:	
Audit No:				Contractor:	1802
Tag:				Form Version:	1
Constructn Method:				Owner:	
Elevation (m):				County:	OTTAWA-CARLETON
Elevatn Reliabilty:				Lot:	034
Depth to Bedrock:				Concession:	01
Well Depth:				Concession Name:	RF
Overburden/Bedrock:				Easting NAD83:	
Pump Rate:				Northing NAD83:	
Static Water Level:				Zone:	
Clear/Cloudy:				UTM Reliability:	
Municipality:	NEPEAN TOWNSHIP				
Site Info:					

Map Key	Number of Records	Direction/ Distance (m)	Elev/Diff (m)	Site	DB
---------	-------------------	----------------------------	------------------	------	----

PDF URL (Map): https://d2khazk8e83rdv.cloudfront.net/moe_mapping/downloads/2Water/Wells_pdfs/150\1505702.pdf

Additional Detail(s) (Map)

Well Completed Date: 1957/12/29
 Year Completed: 1957
 Depth (m): 32.3088
 Latitude: 45.3561693087689
 Longitude: -75.7374270091474
 Path: 150\1505702.pdf

Bore Hole Information

Bore Hole ID:	10027745	Elevation:	
DP2BR:		Elevrc:	
Spatial Status:		Zone:	18
Code OB:		East83:	442240.70
Code OB Desc:		North83:	5022782.00
Open Hole:		Org CS:	
Cluster Kind:		UTMRC:	5
Date Completed:	29-Dec-1957 00:00:00	UTMRC Desc:	margin of error : 100 m - 300 m
Remarks:		Location Method:	p5
Loc Method Desc:	Original Pre1985 UTM Rel Code 5: margin of error : 100 m - 300 m		
Elevrc Desc:			
Location Source Date:			
Improvement Location Source:			
Improvement Location Method:			
Source Revision Comment:			
Supplier Comment:			

**Overburden and Bedrock
Materials Interval**

Formation ID: 931002782
 Layer: 1
 Color:
 General Color:
 Mat1: 02
 Most Common Material: TOPSOIL
 Mat2:
 Mat2 Desc:
 Mat3:
 Mat3 Desc:
 Formation Top Depth: 0.0
 Formation End Depth: 4.0
 Formation End Depth UOM: ft

**Overburden and Bedrock
Materials Interval**

Formation ID: 931002783
 Layer: 2
 Color: 2
 General Color: GREY
 Mat1: 15
 Most Common Material: LIMESTONE
 Mat2:
 Mat2 Desc:
 Mat3:
 Mat3 Desc:
 Formation Top Depth: 4.0

Map Key	Number of Records	Direction/ Distance (m)	Elev/Diff (m)	Site	DB
Formation End Depth:		106.0			
Formation End Depth UOM:		ft			
<u>Method of Construction & Well Use</u>					
Method Construction ID:		961505702			
Method Construction Code:		7			
Method Construction:		Diamond			
Other Method Construction:					
<u>Pipe Information</u>					
Pipe ID:		10576315			
Casing No:		1			
Comment:					
Alt Name:					
<u>Construction Record - Casing</u>					
Casing ID:		930048246			
Layer:		1			
Material:		1			
Open Hole or Material:		STEEL			
Depth From:					
Depth To:		25.0			
Casing Diameter:		2.0			
Casing Diameter UOM:		inch			
Casing Depth UOM:		ft			
<u>Construction Record - Casing</u>					
Casing ID:		930048247			
Layer:		2			
Material:		4			
Open Hole or Material:		OPEN HOLE			
Depth From:					
Depth To:		106.0			
Casing Diameter:		2.0			
Casing Diameter UOM:		inch			
Casing Depth UOM:		ft			
<u>Results of Well Yield Testing</u>					
Pumping Test Method Desc:		PUMP			
Pump Test ID:		991505702			
Pump Set At:					
Static Level:		8.0			
Final Level After Pumping:		20.0			
Recommended Pump Depth:					
Pumping Rate:		4.0			
Flowing Rate:					
Recommended Pump Rate:					
Levels UOM:		ft			
Rate UOM:		GPM			
Water State After Test Code:		1			
Water State After Test:		CLEAR			
Pumping Test Method:		1			
Pumping Duration HR:		2			
Pumping Duration MIN:		0			
Flowing:		No			

Map Key	Number of Records	Direction/ Distance (m)	Elev/Diff (m)	Site	DB
<u>Water Details</u>					
Water ID:		933459612			
Layer:		1			
Kind Code:		1			
Kind:		FRESH			
Water Found Depth:		100.0			
Water Found Depth UOM:		ft			
<u>Links</u>					
Bore Hole ID:	10027745			Tag No:	
Depth M:	32.3088			Contractor:	1802
Year Completed:	1957			Path:	150\1505702.pdf
Well Completed Dt:	1957/12/29			Latitude:	45.3561693087689
Audit No:				Longitude:	-75.7374270091474
43	1 of 3	E/161.0	96.9 / -1.00	1545 Merivale Rd Nepean ON K2G 3J4	EHS
Order No:	21031800047			Nearest Intersection:	
Status:	C			Municipality:	
Report Type:	Standard Report			Client Prov/State:	ON
Report Date:	23-MAR-21			Search Radius (km):	.25
Date Received:	18-MAR-21			X:	-75.7348566
Previous Site Name:				Y:	45.3550745
Lot/Building Size:					
Additional Info Ordered:	Fire Insur. Maps and/or Site Plans				
43	2 of 3	E/161.0	96.9 / -1.00	1545 Merivale Rd Nepean ON K2G 3J4	EHS
Order No:	21031800047			Nearest Intersection:	
Status:	C			Municipality:	
Report Type:	Standard Report			Client Prov/State:	ON
Report Date:	23-MAR-21			Search Radius (km):	.25
Date Received:	18-MAR-21			X:	-75.7348566
Previous Site Name:				Y:	45.3550745
Lot/Building Size:					
Additional Info Ordered:	Fire Insur. Maps and/or Site Plans				
43	3 of 3	E/161.0	96.9 / -1.00	1545 Merivale Rd Nepean ON K2G 3J4	EHS
Order No:	21031800047			Nearest Intersection:	
Status:	C			Municipality:	
Report Type:	Standard Report			Client Prov/State:	ON
Report Date:	23-MAR-21			Search Radius (km):	.25
Date Received:	18-MAR-21			X:	-75.7348566
Previous Site Name:				Y:	45.3550745
Lot/Building Size:					
Additional Info Ordered:	Fire Insur. Maps and/or Site Plans				
44	1 of 1	NNW/161.1	97.9 / 0.00	1508 MERIVALE lot 34 con 1 Ottawa ON	WWIS
Well ID:	7318399			Flowing (Y/N):	
Construction Date:				Flow Rate:	

Map Key	Number of Records	Direction/ Distance (m)	Elev/Diff (m)	Site	DB
Use 1st:	Test Hole			Data Entry Status:	
Use 2nd:	Monitoring			Data Src:	
Final Well Status:	Test Hole			Date Received:	31-Aug-2018 00:00:00
Water Type:				Selected Flag:	TRUE
Casing Material:				Abandonment Rec:	
Audit No:	Z290628			Contractor:	7241
Tag:	A251698			Form Version:	7
Constructn Method:				Owner:	
Elevation (m):				County:	OTTAWA-CARLETON
Elevatn Reliability:				Lot:	034
Depth to Bedrock:				Concession:	01
Well Depth:				Concession Name:	RF
Overburden/Bedrock:				Easting NAD83:	
Pump Rate:				Northing NAD83:	
Static Water Level:				Zone:	
Clear/Cloudy:				UTM Reliability:	
Municipality:		NEPEAN TOWNSHIP			
Site Info:					

PDF URL (Map):

Additional Detail(s) (Map)

Well Completed Date: 2018/06/23
Year Completed: 2018
Depth (m): 11.47
Latitude: 45.3561972419347
Longitude: -75.7372831019714
Path:

Bore Hole Information

Bore Hole ID:	1007283733	Elevation:	
DP2BR:		Elevrc:	
Spatial Status:		Zone:	18
Code OB:		East83:	442252.00
Code OB Desc:		North83:	5022785.00
Open Hole:		Org CS:	UTM83
Cluster Kind:		UTMRC:	4
Date Completed:	23-Jun-2018 00:00:00	UTMRC Desc:	margin of error : 30 m - 100 m
Remarks:		Location Method:	wwr
Loc Method Desc:	on Water Well Record		
Elevrc Desc:			
Location Source Date:			
Improvement Location Source:			
Improvement Location Method:			
Source Revision Comment:			
Supplier Comment:			

Overburden and Bedrock

Materials Interval

Formation ID: 1007459083
Layer: 2
Color: 2
General Color: GREY
Mat1: 15
Most Common Material: LIMESTONE
Mat2:
Mat2 Desc:
Mat3:
Mat3 Desc:
Formation Top Depth: 1.5

Map Key	Number of Records	Direction/ Distance (m)	Elev/Diff (m)	Site	DB
Formation End Depth:		11.470000267028809			
Formation End Depth UOM:		m			
<u>Overburden and Bedrock Materials Interval</u>					
Formation ID:		1007459082			
Layer:		1			
Color:		6			
General Color:		BROWN			
Mat1:		01			
Most Common Material:		FILL			
Mat2:		15			
Mat2 Desc:		LIMESTONE			
Mat3:					
Mat3 Desc:					
Formation Top Depth:		0.0			
Formation End Depth:		1.5			
Formation End Depth UOM:		m			
<u>Annular Space/Abandonment Sealing Record</u>					
Plug ID:		1007459093			
Layer:		2			
Plug From:		0.3100000023841858			
Plug To:		8.0600004196167			
Plug Depth UOM:		m			
<u>Annular Space/Abandonment Sealing Record</u>					
Plug ID:		1007459094			
Layer:		3			
Plug From:		8.079999923706055			
Plug To:		11.470000267028809			
Plug Depth UOM:		m			
<u>Annular Space/Abandonment Sealing Record</u>					
Plug ID:		1007459092			
Layer:		1			
Plug From:		0.0			
Plug To:		0.3100000023841858			
Plug Depth UOM:		m			
<u>Method of Construction & Well Use</u>					
Method Construction ID:		1007459091			
Method Construction Code:		5			
Method Construction:		Air Percussion			
Other Method Construction:					
<u>Pipe Information</u>					
Pipe ID:		1007459081			
Casing No:		0			
Comment:					
Alt Name:					

<i>Map Key</i>	<i>Number of Records</i>	<i>Direction/ Distance (m)</i>	<i>Elev/Diff (m)</i>	<i>Site</i>	<i>DB</i>
----------------	--------------------------	--------------------------------	----------------------	-------------	-----------

Construction Record - Casing

Casing ID: 1007459087
Layer: 1
Material: 5
Open Hole or Material: PLASTIC
Depth From: 0.0
Depth To: 8.369999885559082
Casing Diameter: 5.199999809265137
Casing Diameter UOM: cm
Casing Depth UOM: m

Construction Record - Screen

Screen ID: 1007459088
Layer: 1
Slot: 10
Screen Top Depth: 8.369999885559082
Screen End Depth: 11.470000267028809
Screen Material: 5
Screen Depth UOM: m
Screen Diameter UOM: cm
Screen Diameter: 6.03000020980835

Water Details

Water ID: 1007459086
Layer:
Kind Code:
Kind:
Water Found Depth:
Water Found Depth UOM: m

Hole Diameter

Hole ID: 1007459084
Diameter: 12.699999809265137
Depth From: 0.0
Depth To: 1.8600000143051147
Hole Depth UOM: m
Hole Diameter UOM: cm

Hole Diameter

Hole ID: 1007459085
Diameter: 8.899999618530273
Depth From: 1.8600000143051147
Depth To: 11.470000267028809
Hole Depth UOM: m
Hole Diameter UOM: cm

Links

Bore Hole ID:	1007283733	Tag No:	A251698
Depth M:	11.47	Contractor:	7241
Year Completed:	2018	Path:	731\7318399.pdf
Well Completed Dt:	2018/06/23	Latitude:	45.3561972419347
Audit No:	Z290628	Longitude:	-75.7372831019714

Map Key	Number of Records	Direction/ Distance (m)	Elev/Diff (m)	Site	DB
45	1 of 1	NNE/161.4	97.9 / 0.00	1537 MERWALE RD lot 34 con A OTTAWA ON	WWIS

Well ID:	7050169	Flowing (Y/N):	
Construction Date:		Flow Rate:	
Use 1st:		Data Entry Status:	
Use 2nd:		Data Src:	
Final Well Status:	Test Hole	Date Received:	26-Sep-2007 00:00:00
Water Type:		Selected Flag:	TRUE
Casing Material:		Abandonment Rec:	
Audit No:	Z34857	Contractor:	6964
Tag:	A032152	Form Version:	3
Constructn Method:		Owner:	
Elevation (m):		County:	OTTAWA-CARLETON
Elevatn Reliabilty:		Lot:	034
Depth to Bedrock:		Concession:	A
Well Depth:		Concession Name:	
Overburden/Bedrock:		Easting NAD83:	
Pump Rate:		Northing NAD83:	
Static Water Level:		Zone:	
Clear/Cloudy:		UTM Reliability:	
Municipality:	NEPEAN TOWNSHIP		
Site Info:			

PDF URL (Map):

Additional Detail(s) (Map)

Well Completed Date:	2007/07/05
Year Completed:	2007
Depth (m):	3.65
Latitude:	45.3561238942562
Longitude:	-75.7360947960996
Path:	

Bore Hole Information

Bore Hole ID:	23050169	Elevation:	
DP2BR:		Elevrc:	
Spatial Status:		Zone:	18
Code OB:		East83:	442345.00
Code OB Desc:		North83:	5022776.00
Open Hole:		Org CS:	UTM83
Cluster Kind:		UTMRC:	3
Date Completed:	05-Jul-2007 00:00:00	UTMRC Desc:	margin of error : 10 - 30 m
Remarks:		Location Method:	wwr
Loc Method Desc:	on Water Well Record		
Elevrc Desc:			
Location Source Date:			
Improvement Location Source:			
Improvement Location Method:			
Source Revision Comment:			
Supplier Comment:			

Overburden and Bedrock
Materials Interval

Formation ID:	30350169
Layer:	3
Color:	
General Color:	
Mat1:	15
Most Common Material:	LIMESTONE

Map Key	Number of Records	Direction/ Distance (m)	Elev/Diff (m)	Site	DB
Mat2:		71			
Mat2 Desc:		FRACTURED			
Mat3:					
Mat3 Desc:					
Formation Top Depth:		2.119999885559082			
Formation End Depth:		3.6500000953674316			
Formation End Depth UOM:		m			
<u>Overburden and Bedrock</u>					
<u>Materials Interval</u>					
Formation ID:		30150169			
Layer:		1			
Color:		6			
General Color:		BROWN			
Mat1:		05			
Most Common Material:		CLAY			
Mat2:		06			
Mat2 Desc:		SILT			
Mat3:		28			
Mat3 Desc:		SAND			
Formation Top Depth:		0.0			
Formation End Depth:		1.5			
Formation End Depth UOM:		m			
<u>Overburden and Bedrock</u>					
<u>Materials Interval</u>					
Formation ID:		30250169			
Layer:		2			
Color:		6			
General Color:		BROWN			
Mat1:		28			
Most Common Material:		SAND			
Mat2:		05			
Mat2 Desc:		CLAY			
Mat3:		11			
Mat3 Desc:		GRAVEL			
Formation Top Depth:		1.5			
Formation End Depth:		2.119999885559082			
Formation End Depth UOM:		m			
<u>Annular Space/Abandonment</u>					
<u>Sealing Record</u>					
Plug ID:		44005641			
Layer:		5			
Plug From:		1.850000023841858			
Plug To:		3.6500000953674316			
Plug Depth UOM:		m			
<u>Annular Space/Abandonment</u>					
<u>Sealing Record</u>					
Plug ID:		44005642			
Layer:		2			
Plug From:		0.20000000298023224			
Plug To:		0.6000000238418579			
Plug Depth UOM:		m			
<u>Annular Space/Abandonment</u>					
<u>Sealing Record</u>					

Map Key	Number of Records	Direction/ Distance (m)	Elev/Diff (m)	Site	DB
Plug ID:		44005639			
Layer:		3			
Plug From:		0.6000000238418579			
Plug To:		1.350000023841858			
Plug Depth UOM:		m			
<u>Annular Space/Abandonment Sealing Record</u>					
Plug ID:		44005640			
Layer:		1			
Plug From:		0.0			
Plug To:		0.20000000298023224			
Plug Depth UOM:		m			
<u>Annular Space/Abandonment Sealing Record</u>					
Plug ID:		44005638			
Layer:		4			
Plug From:		1.350000023841858			
Plug To:		1.850000023841858			
Plug Depth UOM:		m			
<u>Method of Construction & Well Use</u>					
Method Construction ID:		25950169			
Method Construction Code:		B			
Method Construction:		Other Method			
Other Method Construction:					
<u>Pipe Information</u>					
Pipe ID:		29050169			
Casing No:		0			
Comment:					
Alt Name:					
<u>Construction Record - Casing</u>					
Casing ID:		42150169			
Layer:		1			
Material:		5			
Open Hole or Material:		PLASTIC			
Depth From:		0.10000000149011612			
Depth To:		2.130000114440918			
Casing Diameter:		5.199999809265137			
Casing Diameter UOM:		cm			
Casing Depth UOM:		m			
<u>Construction Record - Screen</u>					
Screen ID:		43150169			
Layer:		1			
Slot:		10			
Screen Top Depth:		2.130000114440918			
Screen End Depth:		3.6500000953674316			
Screen Material:		5			
Screen Depth UOM:		m			

Map Key	Number of Records	Direction/ Distance (m)	Elev/Diff (m)	Site	DB
Screen Diameter UOM:		cm			
Screen Diameter:		6.0			
<u>Hole Diameter</u>					
Hole ID:		46004304			
Diameter:		20.299999237060547			
Depth From:					
Depth To:					
Hole Depth UOM:		m			
Hole Diameter UOM:		cm			
<u>Links</u>					
Bore Hole ID:	23050169			Tag No:	A032152
Depth M:	3.65			Contractor:	6964
Year Completed:	2007			Path:	
Well Completed Dt:	2007/07/05			Latitude:	45.3561238942562
Audit No:	Z34857			Longitude:	-75.7360947960996

46	1 of 1	W/163.9	98.9 / 1.00	Theberge Developments Land Holdings Limited 21 Withrow Ave Ottawa ON K1Z 5L5	ECA
Approval No:	9363-BYCPLS			MOE District:	
Approval Date:	2021-03-04			City:	
Status:	Approved			Longitude:	
Record Type:	ECA			Latitude:	
Link Source:	IDS			Geometry X:	-8431275.8938
SWP Area Name:				Geometry Y:	5677448.060299999
Approval Type:	ECA-MUNICIPAL AND PRIVATE SEWAGE WORKS				
Project Type:	MUNICIPAL AND PRIVATE SEWAGE WORKS				
Business Name:	Theberge Developments Land Holdings Limited				
Address:	21 Withrow Ave				
Full Address:					
Full PDF Link:	https://www.accessenvironment.ene.gov.on.ca/instruments/8789-BXGNZA-14.pdf				
PDF Site Location:					

47	1 of 1	NNE/175.9	97.9 / 0.00	1533 MERRIVALE ROAD lot 34 con A Ottawa ON	WWIS
Well ID:	7328003			Flowing (Y/N):	
Construction Date:				Flow Rate:	
Use 1st:	Test Hole			Data Entry Status:	
Use 2nd:	Monitoring			Data Src:	
Final Well Status:	Test Hole			Date Received:	19-Nov-2018 00:00:00
Water Type:				Selected Flag:	TRUE
Casing Material:				Abandonment Rec:	
Audit No:	Z294914			Contractor:	7241
Tag:	A254602			Form Version:	7
Constructn Method:				Owner:	
Elevation (m):				County:	OTTAWA-CARLETON
Elevatn Reliability:				Lot:	034
Depth to Bedrock:				Concession:	A
Well Depth:				Concession Name:	RF
Overburden/Bedrock:				Easting NAD83:	
Pump Rate:				Northing NAD83:	
Static Water Level:				Zone:	
Clear/Cloudy:				UTM Reliability:	
Municipality:	NEPEAN TOWNSHIP				
Site Info:					

Map Key	Number of Records	Direction/ Distance (m)	Elev/Diff (m)	Site	DB
PDF URL (Map):		https://d2khazk8e83rdv.cloudfront.net/moe_mapping/downloads/2Water/Wells_pdfs/732\7328003.pdf			

Additional Detail(s) (Map)

Well Completed Date: 2018/09/11
Year Completed: 2018
Depth (m): 4.57
Latitude: 45.3563201797477
Longitude: -75.7363654540351
Path: 732\7328003.pdf

Bore Hole Information

Bore Hole ID:	1007366163	Elevation:	
DP2BR:		Elevrc:	
Spatial Status:		Zone:	18
Code OB:		East83:	442324.00
Code OB Desc:		North83:	5022798.00
Open Hole:		Org CS:	UTM83
Cluster Kind:		UTMRC:	4
Date Completed:	11-Sep-2018 00:00:00	UTMRC Desc:	margin of error : 30 m - 100 m
Remarks:		Location Method:	wwr
Loc Method Desc:	on Water Well Record		
Elevrc Desc:			
Location Source Date:			
Improvement Location Source:			
Improvement Location Method:			
Source Revision Comment:			
Supplier Comment:			

Overburden and Bedrock

Materials Interval

Formation ID: 1007632462
Layer: 1
Color: 8
General Color: BLACK
Mat1:
Most Common Material:
Mat2: 11
Mat2 Desc: GRAVEL
Mat3: 66
Mat3 Desc: DENSE
Formation Top Depth: 0.0
Formation End Depth: 0.3100000023841858
Formation End Depth UOM: m

Overburden and Bedrock

Materials Interval

Formation ID: 1007632463
Layer: 2
Color: 6
General Color: BROWN
Mat1: 28
Most Common Material: SAND
Mat2: 11
Mat2 Desc: GRAVEL
Mat3: 85
Mat3 Desc: SOFT
Formation Top Depth: 0.3100000023841858
Formation End Depth: 3.9600000381469727

Map Key	Number of Records	Direction/ Distance (m)	Elev/Diff (m)	Site	DB
Formation End Depth UOM:		m			
<u>Overburden and Bedrock Materials Interval</u>					
Formation ID:		1007632464			
Layer:		3			
Color:		2			
General Color:		GREY			
Mat1:		17			
Most Common Material:		SHALE			
Mat2:		06			
Mat2 Desc:		SILT			
Mat3:		92			
Mat3 Desc:		WEATHERED			
Formation Top Depth:		3.9600000381469727			
Formation End Depth:		4.570000171661377			
Formation End Depth UOM:		m			
<u>Annular Space/Abandonment Sealing Record</u>					
Plug ID:		1007632472			
Layer:		1			
Plug From:		0.0			
Plug To:		0.3100000023841858			
Plug Depth UOM:		m			
<u>Annular Space/Abandonment Sealing Record</u>					
Plug ID:		1007632473			
Layer:		2			
Plug From:		0.3100000023841858			
Plug To:		1.2200000286102295			
Plug Depth UOM:		m			
<u>Annular Space/Abandonment Sealing Record</u>					
Plug ID:		1007632474			
Layer:		3			
Plug From:		1.2200000286102295			
Plug To:		4.570000171661377			
Plug Depth UOM:		m			
<u>Method of Construction & Well Use</u>					
Method Construction ID:		1007632471			
Method Construction Code:		5			
Method Construction:		Air Percussion			
Other Method Construction:					
<u>Pipe Information</u>					
Pipe ID:		1007632461			
Casing No:		0			
Comment:					
Alt Name:					

Map Key	Number of Records	Direction/ Distance (m)	Elev/Diff (m)	Site	DB
---------	-------------------	----------------------------	------------------	------	----

Construction Record - Casing

Casing ID: 1007632467
Layer: 1
Material: 5
Open Hole or Material: PLASTIC
Depth From: 0.0
Depth To: 1.5199999809265137
Casing Diameter: 5.199999809265137
Casing Diameter UOM: cm
Casing Depth UOM: m

Construction Record - Screen

Screen ID: 1007632468
Layer: 1
Slot: 10
Screen Top Depth: 1.5199999809265137
Screen End Depth: 4.570000171661377
Screen Material: 5
Screen Depth UOM: m
Screen Diameter UOM: cm
Screen Diameter: 6.03000020980835

Water Details

Water ID: 1007632466
Layer:
Kind Code:
Kind:
Water Found Depth:
Water Found Depth UOM: m

Hole Diameter

Hole ID: 1007632465
Diameter: 11.430000305175781
Depth From: 0.0
Depth To: 4.570000171661377
Hole Depth UOM: m
Hole Diameter UOM: cm

Links

Bore Hole ID: 1007366163	Tag No: A254602
Depth M: 4.57	Contractor: 7241
Year Completed: 2018	Path: 732\7328003.pdf
Well Completed Dt: 2018/09/11	Latitude: 45.3563201797477
Audit No: Z294914	Longitude: -75.7363654540351

48	1 of 14	SSW/177.5	98.9 / 1.00	Ottawa-Carleton District School Board Elizabeth Wyn Wood 20 Rossland Avenue Nepean ON K2G 1H6	GEN
--------------------	---------	-----------	-------------	---	-----

Generator No: ON8202084
SIC Code:
SIC Description:
Approval Years: 03,04
PO Box No:
Country:
Status:

Map Key	Number of Records	Direction/ Distance (m)	Elev/Diff (m)	Site	DB
Co Admin: Choice of Contact: Phone No Admin: Contaminated Facility: MHSW Facility:					

48	2 of 14	SSW/177.5	98.9 / 1.00	20 ROSSLAND AVE lot 33 con 1 OTTAWA ON	WWIS
Well ID: 1534870 Construction Date: Use 1st: Use 2nd: Final Well Status: Observation Wells Water Type: Casing Material: Audit No: Z11987 Tag: A011951 Constructn Method: Elevation (m): Elevatn Reliability: Depth to Bedrock: Well Depth: Overburden/Bedrock: Pump Rate: Static Water Level: Clear/Cloudy: Municipality: NEPEAN TOWNSHIP Site Info: PDF URL (Map): https://d2khazk8e83rdv.cloudfront.net/moe_mapping/downloads/2Water/Wells_pdfs/153\1534870.pdf					
Flowing (Y/N): Flow Rate: Data Entry Status: Data Src: 1 Date Received: 11-Aug-2004 00:00:00 Selected Flag: TRUE Abandonment Rec: Contractor: 1844 Form Version: 3 Owner: County: OTTAWA-CARLETON Lot: 033 Concession: 01 Concession Name: RF Easting NAD83: Northing NAD83: Zone: UTM Reliability:					

Additional Detail(s) (Map)

Well Completed Date:	2004/07/23
Year Completed:	2004
Depth (m):	
Latitude:	45.3532959927533
Longitude:	-75.7377177920703
Path:	153\1534870.pdf

Bore Hole Information

Bore Hole ID:	11172622	Elevation:	
DP2BR:		Elevrc:	
Spatial Status:		Zone:	18
Code OB:		East83:	442215.00
Code OB Desc:		North83:	5022463.00
Open Hole:		Org CS:	UTM83
Cluster Kind:		UTMRC:	3
Date Completed:	23-Jul-2004 00:00:00	UTMRC Desc:	margin of error : 10 - 30 m
Remarks:		Location Method:	wwr
Loc Method Desc:	on Water Well Record		
Elevrc Desc:			
Location Source Date:			
Improvement Location Source:			
Improvement Location Method:			
Source Revision Comment:			
Supplier Comment:			

Method of Construction & Well Use

Map Key	Number of Records	Direction/ Distance (m)	Elev/Diff (m)	Site	DB
Method Construction ID:		961534870			
Method Construction Code:		7			
Method Construction:		Diamond			
Other Method Construction:					
<u>Pipe Information</u>					
Pipe ID:		11181141			
Casing No:		1			
Comment:					
Alt Name:					
<u>Construction Record - Casing</u>					
Casing ID:		930842778			
Layer:		1			
Material:		5			
Open Hole or Material:		PLASTIC			
Depth From:					
Depth To:					
Casing Diameter:		5.0			
Casing Diameter UOM:		cm			
Casing Depth UOM:		m			
<u>Construction Record - Screen</u>					
Screen ID:		933409100			
Layer:		1			
Slot:		10			
Screen Top Depth:					
Screen End Depth:					
Screen Material:		5			
Screen Depth UOM:		m			
Screen Diameter UOM:		cm			
Screen Diameter:		8.5			
<u>Links</u>					
Bore Hole ID:		11172622		Tag No:	A011951
Depth M:				Contractor:	1844
Year Completed:		2004		Path:	153\1534870.pdf
Well Completed Dt:		2004/07/23		Latitude:	45.3532959927533
Audit No:		Z11987		Longitude:	-75.7377177920703

[48](#)

3 of 14

SSW/177.5

98.9 / 1.00

Ottawa-Carleton District School Board
20 Rossland Avenue
Nepean ON K2G 1H6

GEN

Generator No: ON4631244
SIC Code: 611110
SIC Description: Elementary and Secondary Schools
Approval Years: 07,08
PO Box No:
Country:
Status:
Co Admin:
Choice of Contact:
Phone No Admin:
Contaminated Facility:
MHSW Facility:

Map Key	Number of Records	Direction/ Distance (m)	Elev/Diff (m)	Site	DB
<u>Detail(s)</u>					
Waste Class:		145			
Waste Class Name:		PAINT/PIGMENT/COATING RESIDUES			
Waste Class:		146			
Waste Class Name:		OTHER SPECIFIED INORGANICS			
Waste Class:		148			
Waste Class Name:		INORGANIC LABORATORY CHEMICALS			
Waste Class:		252			
Waste Class Name:		WASTE OILS & LUBRICANTS			
Waste Class:		263			
Waste Class Name:		ORGANIC LABORATORY CHEMICALS			
Waste Class:		331			
Waste Class Name:		WASTE COMPRESSED GASES			

[48](#) 4 of 14 **SSW/177.5** **98.9 / 1.00** **Ottawa-Carleton District School Board** GEN
20 Rossland Avenue
Nepean ON K2G 1H6

Generator No: ON4631244
SIC Code: 611110
SIC Description: Elementary and Secondary Schools
Approval Years: 2009
PO Box No:
Country:
Status:
Co Admin:
Choice of Contact:
Phone No Admin:
Contaminated Facility:
MHSW Facility:

<u>Detail(s)</u>					
Waste Class:		145			
Waste Class Name:		PAINT/PIGMENT/COATING RESIDUES			
Waste Class:		146			
Waste Class Name:		OTHER SPECIFIED INORGANICS			
Waste Class:		148			
Waste Class Name:		INORGANIC LABORATORY CHEMICALS			
Waste Class:		252			
Waste Class Name:		WASTE OILS & LUBRICANTS			
Waste Class:		263			
Waste Class Name:		ORGANIC LABORATORY CHEMICALS			
Waste Class:		331			
Waste Class Name:		WASTE COMPRESSED GASES			

[48](#) 5 of 14 **SSW/177.5** **98.9 / 1.00** **Ottawa-Carleton District School Board** GEN
20 Rossland Avenue
Nepean ON K2G 1H6

Generator No: ON4631244
SIC Code: 611110

Map Key	Number of Records	Direction/ Distance (m)	Elev/Diff (m)	Site	DB
SIC Description: Approval Years: PO Box No: Country: Status: Co Admin: Choice of Contact: Phone No Admin: Contaminated Facility: MHSW Facility:		Elementary and Secondary Schools 2010			
<u>Detail(s)</u>					
Waste Class:		263			
Waste Class Name:		ORGANIC LABORATORY CHEMICALS			
Waste Class:		212			
Waste Class Name:		ALIPHATIC SOLVENTS			
Waste Class:		146			
Waste Class Name:		OTHER SPECIFIED INORGANICS			
Waste Class:		331			
Waste Class Name:		WASTE COMPRESSED GASES			
Waste Class:		121			
Waste Class Name:		ALKALINE WASTES - HEAVY METALS			
Waste Class:		148			
Waste Class Name:		INORGANIC LABORATORY CHEMICALS			
Waste Class:		112			
Waste Class Name:		ACID WASTE - HEAVY METALS			
Waste Class:		145			
Waste Class Name:		PAINT/PIGMENT/COATING RESIDUES			
Waste Class:		252			
Waste Class Name:		WASTE OILS & LUBRICANTS			

48	6 of 14	SSW/177.5	98.9 / 1.00	Ottawa-Carleton District School Board 20 Rossland Avenue Nepean ON K2G 1H6	GEN
--------------------	---------	-----------	-------------	--	-----

Generator No: ON4631244
SIC Code: 611110
SIC Description: Elementary and Secondary Schools
Approval Years: 2011
PO Box No:
Country:
Status:
Co Admin:
Choice of Contact:
Phone No Admin:
Contaminated Facility:
MHSW Facility:

Detail(s)

Waste Class: 145
Waste Class Name: PAINT/PIGMENT/COATING RESIDUES

Waste Class: 121

Map Key	Number of Records	Direction/ Distance (m)	Elev/Diff (m)	Site	DB
Waste Class Name:		ALKALINE WASTES - HEAVY METALS			
Waste Class:		263			
Waste Class Name:		ORGANIC LABORATORY CHEMICALS			
Waste Class:		146			
Waste Class Name:		OTHER SPECIFIED INORGANICS			
Waste Class:		112			
Waste Class Name:		ACID WASTE - HEAVY METALS			
Waste Class:		252			
Waste Class Name:		WASTE OILS & LUBRICANTS			
Waste Class:		331			
Waste Class Name:		WASTE COMPRESSED GASES			
Waste Class:		148			
Waste Class Name:		INORGANIC LABORATORY CHEMICALS			
Waste Class:		212			
Waste Class Name:		ALIPHATIC SOLVENTS			

<u>48</u>	7 of 14	SSW/177.5	98.9 / 1.00	Ottawa-Carleton District School Board 20 Rossland Avenue Nepean ON K2G 1H6	GEN
------------------	----------------	------------------	--------------------	---	------------

Generator No: ON4631244
SIC Code: 611110
SIC Description: Elementary and Secondary Schools
Approval Years: 2012
PO Box No:
Country:
Status:
Co Admin:
Choice of Contact:
Phone No Admin:
Contaminated Facility:
MHSW Facility:

Detail(s)

Waste Class: 112
Waste Class Name: ACID WASTE - HEAVY METALS

Waste Class: 212
Waste Class Name: ALIPHATIC SOLVENTS

Waste Class: 121
Waste Class Name: ALKALINE WASTES - HEAVY METALS

Waste Class: 263
Waste Class Name: ORGANIC LABORATORY CHEMICALS

Waste Class: 252
Waste Class Name: WASTE OILS & LUBRICANTS

Waste Class: 146
Waste Class Name: OTHER SPECIFIED INORGANICS

Waste Class: 145
Waste Class Name: PAINT/PIGMENT/COATING RESIDUES

Waste Class: 148

Map Key	Number of Records	Direction/ Distance (m)	Elev/Diff (m)	Site	DB
Waste Class Name:		INORGANIC LABORATORY CHEMICALS			
Waste Class:		331			
Waste Class Name:		WASTE COMPRESSED GASES			

48	8 of 14	SSW/177.5	98.9 / 1.00	Ottawa-Carleton District School Board 20 Rossland Avenue Nepean ON	GEN
Generator No:		ON4631244			
SIC Code:		611110			
SIC Description:		ELEMENTARY AND SECONDARY SCHOOLS			
Approval Years:		2013			
PO Box No:					
Country:					
Status:					
Co Admin:					
Choice of Contact:					
Phone No Admin:					
Contaminated Facility:					
MHSW Facility:					

Detail(s)

Waste Class:		263			
Waste Class Name:		ORGANIC LABORATORY CHEMICALS			
Waste Class:		112			
Waste Class Name:		ACID WASTE - HEAVY METALS			
Waste Class:		121			
Waste Class Name:		ALKALINE WASTES - HEAVY METALS			
Waste Class:		252			
Waste Class Name:		WASTE OILS & LUBRICANTS			
Waste Class:		331			
Waste Class Name:		WASTE COMPRESSED GASES			
Waste Class:		148			
Waste Class Name:		INORGANIC LABORATORY CHEMICALS			
Waste Class:		146			
Waste Class Name:		OTHER SPECIFIED INORGANICS			
Waste Class:		212			
Waste Class Name:		ALIPHATIC SOLVENTS			
Waste Class:		145			
Waste Class Name:		PAINT/PIGMENT/COATING RESIDUES			

48	9 of 14	SSW/177.5	98.9 / 1.00	Ottawa-Carleton District School Board 20 Rossland Avenue Nepean ON K2G 1H6	GEN
Generator No:		ON4631244			
SIC Code:		611110			
SIC Description:		ELEMENTARY AND SECONDARY SCHOOLS			
Approval Years:		2016			
PO Box No:					
Country:		Canada			
Status:					
Co Admin:		Greg Benson			

Map Key	Number of Records	Direction/ Distance (m)	Elev/Diff (m)	Site	DB
Choice of Contact:		CO_OFFICIAL			
Phone No Admin:		613-596-8211 Ext.8549			
Contaminated Facility:		No			
MHSW Facility:		No			
<u>Detail(s)</u>					
Waste Class:		112			
Waste Class Name:		ACID WASTE - HEAVY METALS			
Waste Class:		263			
Waste Class Name:		ORGANIC LABORATORY CHEMICALS			
Waste Class:		148			
Waste Class Name:		INORGANIC LABORATORY CHEMICALS			
Waste Class:		145			
Waste Class Name:		PAINT/PIGMENT/COATING RESIDUES			
Waste Class:		212			
Waste Class Name:		ALIPHATIC SOLVENTS			
Waste Class:		146			
Waste Class Name:		OTHER SPECIFIED INORGANICS			
Waste Class:		252			
Waste Class Name:		WASTE OILS & LUBRICANTS			
Waste Class:		213			
Waste Class Name:		PETROLEUM DISTILLATES			
Waste Class:		331			
Waste Class Name:		WASTE COMPRESSED GASES			
Waste Class:		121			
Waste Class Name:		ALKALINE WASTES - HEAVY METALS			
Waste Class:		122			
Waste Class Name:		ALKALINE WASTES - OTHER METALS			

<u>48</u>	10 of 14	SSW/177.5	98.9 / 1.00	Ottawa-Carleton District School Board 20 Rossland Avenue Nepean ON K2G 1H6	GEN
------------------	-----------------	------------------	--------------------	---	------------

Generator No: ON4631244
SIC Code: 611110
SIC Description: ELEMENTARY AND SECONDARY SCHOOLS
Approval Years: 2015
PO Box No:
Country: Canada
Status:
Co Admin: Greg Benson
Choice of Contact: CO_OFFICIAL
Phone No Admin: 613-596-8211 Ext.8549
Contaminated Facility: No
MHSW Facility: No

Detail(s)

Waste Class: 148
Waste Class Name: INORGANIC LABORATORY CHEMICALS

Waste Class: 122

Map Key	Number of Records	Direction/ Distance (m)	Elev/Diff (m)	Site	DB
Waste Class Name:		ALKALINE WASTES - OTHER METALS			
Waste Class:		331			
Waste Class Name:		WASTE COMPRESSED GASES			
Waste Class:		121			
Waste Class Name:		ALKALINE WASTES - HEAVY METALS			
Waste Class:		212			
Waste Class Name:		ALIPHATIC SOLVENTS			
Waste Class:		213			
Waste Class Name:		PETROLEUM DISTILLATES			
Waste Class:		252			
Waste Class Name:		WASTE OILS & LUBRICANTS			
Waste Class:		112			
Waste Class Name:		ACID WASTE - HEAVY METALS			
Waste Class:		146			
Waste Class Name:		OTHER SPECIFIED INORGANICS			
Waste Class:		145			
Waste Class Name:		PAINT/PIGMENT/COATING RESIDUES			
Waste Class:		263			
Waste Class Name:		ORGANIC LABORATORY CHEMICALS			

[48](#) 11 of 14 **SSW/177.5** **98.9 / 1.00** **Ottawa-Carleton District School Board**
20 Rossland Avenue
Nepean ON K2G 1H6 **GEN**

Generator No: ON4631244
SIC Code: 611110
SIC Description: ELEMENTARY AND SECONDARY SCHOOLS
Approval Years: 2014
PO Box No:
Country: Canada
Status:
Co Admin: Greg Benson
Choice of Contact: CO_OFFICIAL
Phone No Admin: 613-596-8211 Ext.8549
Contaminated Facility: No
MHSW Facility: No

Detail(s)

Waste Class: 112
Waste Class Name: ACID WASTE - HEAVY METALS

Waste Class: 331
Waste Class Name: WASTE COMPRESSED GASES

Waste Class: 252
Waste Class Name: WASTE OILS & LUBRICANTS

Waste Class: 121
Waste Class Name: ALKALINE WASTES - HEAVY METALS

Waste Class: 148
Waste Class Name: INORGANIC LABORATORY CHEMICALS

Waste Class: 146

Map Key	Number of Records	Direction/ Distance (m)	Elev/Diff (m)	Site	DB
Waste Class Name:		OTHER SPECIFIED INORGANICS			
Waste Class:		213			
Waste Class Name:		PETROLEUM DISTILLATES			
Waste Class:		145			
Waste Class Name:		PAINT/PIGMENT/COATING RESIDUES			
Waste Class:		263			
Waste Class Name:		ORGANIC LABORATORY CHEMICALS			
Waste Class:		122			
Waste Class Name:		ALKALINE WASTES - OTHER METALS			
Waste Class:		212			
Waste Class Name:		ALIPHATIC SOLVENTS			

<u>48</u>	12 of 14	SSW/177.5	98.9 / 1.00	Ottawa-Carleton District School Board Health & Safety 20 Rossland Avenue Nepean ON K2G 1H6	GEN
---------------------------	----------	------------------	--------------------	---	------------

Generator No: ON4631244
SIC Code:
SIC Description:
Approval Years: As of Dec 2018
PO Box No:
Country: Canada
Status: Registered
Co Admin:
Choice of Contact:
Phone No Admin:
Contaminated Facility:
MHSW Facility:

Detail(s)

Waste Class: 121 C
Waste Class Name: Alkaline slutions - containing heavy metals

Waste Class: 122 C
Waste Class Name: Alkaline slutions - containing other metals and non-metals (not cyanide)

Waste Class: 145 I
Waste Class Name: Wastes from the use of pigments, coatings and paints

Waste Class: 263 I
Waste Class Name: Misc. waste organic chemicals

Waste Class: 331 I
Waste Class Name: Waste compressed gases including cylinders

Waste Class: 145 L
Waste Class Name: Wastes from the use of pigments, coatings and paints

Waste Class: 146 C
Waste Class Name: Other specified inorganic sludges, slurries or solids

Waste Class: 146 R
Waste Class Name: Other specified inorganic sludges, slurries or solids

Waste Class: 146 T
Waste Class Name: Other specified inorganic sludges, slurries or solids

Map Key	Number of Records	Direction/ Distance (m)	Elev/Diff (m)	Site	DB
Waste Class: Waste Class Name:		148 B Misc. wastes and inorganic chemicals			
Waste Class: Waste Class Name:		112 C Acid solutions - containing heavy metals			
Waste Class: Waste Class Name:		148 C Misc. wastes and inorganic chemicals			
Waste Class: Waste Class Name:		148 I Misc. wastes and inorganic chemicals			
Waste Class: Waste Class Name:		212 B Aliphatic solvents and residues			
Waste Class: Waste Class Name:		213 I Petroleum distillates			
Waste Class: Waste Class Name:		252 L Waste crankcase oils and lubricants			
Waste Class: Waste Class Name:		263 B Misc. waste organic chemicals			

[48](#) 13 of 14 **SSW/177.5** **98.9 / 1.00** **Ottawa-Carleton District School Board Health & Safety**
20 Rossland Avenue
Nepean ON K2G 1H6 **GEN**

Generator No: ON4631244
SIC Code:
SIC Description:
Approval Years: As of Jul 2020
PO Box No:
Country: Canada
Status: Registered
Co Admin:
Choice of Contact:
Phone No Admin:
Contaminated Facility:
MHSW Facility:

Detail(s)

Waste Class: 148 C
Waste Class Name: Misc. wastes and inorganic chemicals

Waste Class: 121 C
Waste Class Name: Alkaline slutions - containing heavy metals

Waste Class: 263 B
Waste Class Name: Misc. waste organic chemicals

Waste Class: 146 T
Waste Class Name: Other specified inorganic sludges, slurries or solids

Waste Class: 122 C
Waste Class Name: Alkaline slutions - containing other metals and non-metals (not cyanide)

Waste Class: 112 C
Waste Class Name: Acid solutions - containing heavy metals

Waste Class: 145 I
Waste Class Name: Wastes from the use of pigments, coatings and paints

Map Key	Number of Records	Direction/ Distance (m)	Elev/Diff (m)	Site	DB
Waste Class:		146 R			
Waste Class Name:		Other specified inorganic sludges, slurries or solids			
Waste Class:		263 I			
Waste Class Name:		Misc. waste organic chemicals			
Waste Class:		252 L			
Waste Class Name:		Waste crankcase oils and lubricants			
Waste Class:		148 B			
Waste Class Name:		Misc. wastes and inorganic chemicals			
Waste Class:		331 I			
Waste Class Name:		Waste compressed gases including cylinders			
Waste Class:		146 C			
Waste Class Name:		Other specified inorganic sludges, slurries or solids			
Waste Class:		212 B			
Waste Class Name:		Aliphatic solvents and residues			
Waste Class:		148 I			
Waste Class Name:		Misc. wastes and inorganic chemicals			
Waste Class:		213 I			
Waste Class Name:		Petroleum distillates			
Waste Class:		145 L			
Waste Class Name:		Wastes from the use of pigments, coatings and paints			

<u>48</u>	14 of 14	SSW/177.5	98.9 / 1.00	Ottawa-Carleton District School Board Health & Safety 20 Rossland Avenue Nepean ON K2G 1H6	GEN
---------------------------	----------	-----------	-------------	---	-----

Generator No: ON4631244
SIC Code:
SIC Description:
Approval Years: As of Nov 2021
PO Box No:
Country: Canada
Status: Registered
Co Admin:
Choice of Contact:
Phone No Admin:
Contaminated Facility:
MHSW Facility:

Detail(s)

Waste Class: 112 C
Waste Class Name: Acid solutions - containing heavy metals

Waste Class: 148 B
Waste Class Name: Misc. wastes and inorganic chemicals

Waste Class: 148 I
Waste Class Name: Misc. wastes and inorganic chemicals

Waste Class: 146 C
Waste Class Name: Other specified inorganic sludges, slurries or solids

Waste Class: 146 R

Map Key	Number of Records	Direction/ Distance (m)	Elev/Diff (m)	Site	DB
Waste Class Name:		Other specified inorganic sludges, slurries or solids			
Waste Class:		122 C			
Waste Class Name:		Alkaline slutions - containing other metals and non-metals (not cyanide)			
Waste Class:		121 C			
Waste Class Name:		Alkaline slutions - containing heavy metals			
Waste Class:		148 C			
Waste Class Name:		Misc. wastes and inorganic chemicals			
Waste Class:		263 I			
Waste Class Name:		Misc. waste organic chemicals			
Waste Class:		145 L			
Waste Class Name:		Wastes from the use of pigments, coatings and paints			
Waste Class:		146 T			
Waste Class Name:		Other specified inorganic sludges, slurries or solids			
Waste Class:		145 I			
Waste Class Name:		Wastes from the use of pigments, coatings and paints			
Waste Class:		212 B			
Waste Class Name:		Aliphatic solvents and residues			
Waste Class:		331 I			
Waste Class Name:		Waste compressed gases including cylinders			
Waste Class:		252 L			
Waste Class Name:		Waste crankcase oils and lubricants			
Waste Class:		213 I			
Waste Class Name:		Petroleum distillates			
Waste Class:		263 B			
Waste Class Name:		Misc. waste organic chemicals			

49	1 of 6	NNW/179.2	97.9 / 0.00	SOUTHGATE PHARMACY OTTAWA LTD 1516 MERIVALE ROAD OTTAWA ON	PES
Detail Licence No:				Operator Box:	
Licence No:				Operator Class:	
Status:				Operator No:	
Approval Date:				Operator Type:	
Report Source:				Oper Area Code:	
Licence Type:	Vendor			Oper Phone No:	
Licence Type Code:				Operator Ext:	
Licence Class:				Operator Lot:	
Licence Control:				Oper Concession:	
Latitude:				Operator Region:	
Longitude:				Operator District:	
Lot:				Operator County:	
Concession:				Op Municipality:	
Region:				Post Office Box:	
District:				MOE District:	
County:				SWP Area Name:	
Trade Name:					
PDF URL:					

49	2 of 6	NNW/179.2	97.9 / 0.00	THROOP PHOTO-123018 CANADA INC. 1516 MERIVALE RD.	GEN
--------------------	--------	------------------	--------------------	--	------------

Map Key	Number of Records	Direction/ Distance (m)	Elev/Diff (m)	Site	DB
---------	-------------------	----------------------------	------------------	------	----

NEPEAN ON K2G 3J6

Generator No: ON1024800
SIC Code: 6571
SIC Description: CAMERA/PHOTO. SUPPLY
Approval Years: 88,89,90
PO Box No:
Country:
Status:
Co Admin:
Choice of Contact:
Phone No Admin:
Contaminated Facility:
MHSW Facility:

Detail(s)

Waste Class: 264
Waste Class Name: PHOTOPROCESSING WASTES

49	3 of 6	NNW/179.2	97.9 / 0.00	THROOP PHOTO-123018 CANADA INC. 29-342 1516 MERIVALE RD. NEPEAN ON K2G 3J6	GEN
--------------------	--------	-----------	-------------	--	-----

Generator No: ON1024800
SIC Code: 6571
SIC Description: CAMERA/PHOTO. SUPPLY
Approval Years: 92,93,94,95,96,97,98
PO Box No:
Country:
Status:
Co Admin:
Choice of Contact:
Phone No Admin:
Contaminated Facility:
MHSW Facility:

Detail(s)

Waste Class: 264
Waste Class Name: PHOTOPROCESSING WASTES

49	4 of 6	NNW/179.2	97.9 / 0.00	THROOP PHOTO 1516 MERIVALE ROAD NEPEAN ON K2G 3J6	GEN
--------------------	--------	-----------	-------------	---	-----

Generator No: ON1024800
SIC Code: 6571
SIC Description: CAMERA/PHOTO. SUPPLY
Approval Years: 99,00,01
PO Box No:
Country:
Status:
Co Admin:
Choice of Contact:
Phone No Admin:
Contaminated Facility:
MHSW Facility:

Detail(s)

Map Key	Number of Records	Direction/ Distance (m)	Elev/Diff (m)	Site	DB
Waste Class:		264			
Waste Class Name:		PHOTOPROCESSING WASTES			
49	5 of 6	NNW/179.2	97.9 / 0.00	PHARMA PLUS DRUGMARTS LTD. 1516 MERIVALE ROAD NEPEAN ON K2G 3J6	GEN
Generator No:		ON1670634			
SIC Code:		6031			
SIC Description:		PHARMACIES			
Approval Years:		98,99,00,01			
PO Box No:					
Country:					
Status:					
Co Admin:					
Choice of Contact:					
Phone No Admin:					
Contaminated Facility:					
MHSW Facility:					
<u>Detail(s)</u>					
Waste Class:		261			
Waste Class Name:		PHARMACEUTICALS			
Waste Class:		312			
Waste Class Name:		PATHOLOGICAL WASTES			
49	6 of 6	NNW/179.2	97.9 / 0.00	SOUTHGATE PHARMACY OTTAWA LTD 1516 MERIVALE RD OTTAWA ON K2G3J6	PES
Detail Licence No:				Operator Box:	
Licence No:		07239		Operator Class:	
Status:				Operator No:	
Approval Date:				Operator Type:	
Report Source:		Legacy Licenses (Excluding TS)		Oper Area Code:	613
Licence Type:		Retail Vendor Class 03		Oper Phone No:	2247322
Licence Type Code:		21		Operator Ext:	
Licence Class:		03		Operator Lot:	
Licence Control:				Oper Concession:	
Latitude:				Operator Region:	
Longitude:				Operator District:	
Lot:				Operator County:	
Concession:				Op Municipality:	
Region:				Post Office Box:	
District:				MOE District:	
County:				SWP Area Name:	
Trade Name:					
PDF URL:					
50	1 of 1	WSW/187.2	98.9 / 1.00	KRAJCARSKI SAIL REPAIR 26 WITHROW AVE NEPEAN ON K2G 2H8	SCT
Established:		1980			
Plant Size (ft²):		600			
Employment:		1			
--Details--					
Description:		CANVAS AND RELATED PRODUCTS			

Map Key	Number of Records	Direction/ Distance (m)	Elev/Diff (m)	Site	DB
SIC/NAICS Code:		2394			
Description:		Textile Bag and Canvas Mills			
SIC/NAICS Code:		314910			
51	1 of 6	NNE/188.3	97.9 / 0.00	PENNZOIL TEN MINUTE OIL CHANGE CENTRE 1533 MERIVALE RD NEPEAN ON K2G 3J3	RST
Headcode:		00921430			
Headcode Desc:		OIL CHANGES & LUBRICATION SERVICE			
Phone:					
List Name:					
Description:					
51	2 of 6	NNE/188.3	97.9 / 0.00	1533 Merivale Rd Nepean ON K2G 3J3	EHS
Order No:		20120427034		Nearest Intersection:	
Status:		C		Municipality: Ottawa Division	
Report Type:		Standard Report		Client Prov/State: ON	
Report Date:		08-MAY-12		Search Radius (km): .25	
Date Received:		27-APR-12		X: -75.736267	
Previous Site Name:		Pennzoil		Y: 45.356419	
Lot/Building Size:					
Additional Info Ordered:		Fire Insur. Maps and/or Site Plans			
51	3 of 6	NNE/188.3	97.9 / 0.00	PENNZOIL TEN MINUTE OIL CHANGE CENTRE 1533 MERIVALE RD NEPEAN ON K2G3J3	RST
Headcode:		00921430			
Headcode Desc:		OIL CHANGES & LUBRICATION SERVICE			
Phone:		6137237999			
List Name:					
Description:					
51	4 of 6	NNE/188.3	97.9 / 0.00	PRO OIL KANATA 1533 MERIVALE RD NEPEAN ON K2G3J3	RST
Headcode:		00921430			
Headcode Desc:		OIL CHANGES & LUBRICATION SERVICE			
Phone:		6137237999			
List Name:		INFO-DIRECT(TM) BUSINESS FILE			
Description:					
51	5 of 6	NNE/188.3	97.9 / 0.00	1533 Merivale Road Nepean ON K2G 3J3	EHS
Order No:		22061400013		Nearest Intersection:	
Status:		C		Municipality: Nepean	
Report Type:		Standard Report		Client Prov/State: QC	
Report Date:		17-JUN-22		Search Radius (km): .25	
Date Received:		14-JUN-22		X: -75.7363006	
Previous Site Name:				Y: 45.3564243	
Lot/Building Size:		0.36 acres			

Map Key	Number of Records	Direction/ Distance (m)	Elev/Diff (m)	Site	DB
Additional Info Ordered:		Aerial Photos			
51	6 of 6	NNE/188.3	97.9 / 0.00	1533 Merivale Road Nepean ON K2G 3J3	EHS
Order No:	22061400013		Nearest Intersection:		
Status:	C		Municipality: Nepean		
Report Type:	Standard Report		Client Prov/State: QC		
Report Date:	17-JUN-22		Search Radius (km): .25		
Date Received:	14-JUN-22		X: -75.7363006		
Previous Site Name:			Y: 45.3564243		
Lot/Building Size:	0.36 acres				
Additional Info Ordered:	Aerial Photos				
52	1 of 1	N/196.1	97.9 / 0.00	1509 MERIVALE RD Ottawa ON	WWIS
Well ID:	7171615		Flowing (Y/N):		
Construction Date:			Flow Rate:		
Use 1st:	Monitoring and Test Hole		Data Entry Status:		
Use 2nd:	0		Data Src:		
Final Well Status:	Test Hole		Date Received: 15-Nov-2011 00:00:00		
Water Type:			Selected Flag: TRUE		
Casing Material:			Abandonment Rec:		
Audit No:	Z129530		Contractor: 7241		
Tag:	A106666		Form Version: 7		
Constructn Method:			Owner:		
Elevation (m):			County: OTTAWA-CARLETON		
Elevatn Reliabilty:			Lot:		
Depth to Bedrock:			Concession:		
Well Depth:			Concession Name:		
Overburden/Bedrock:			Easting NAD83:		
Pump Rate:			Northing NAD83:		
Static Water Level:			Zone:		
Clear/Cloudy:			UTM Reliability:		
Municipality:	NEPEAN TOWNSHIP				
Site Info:					
PDF URL (Map):	https://d2khazk8e83rdv.cloudfront.net/moe_mapping/downloads/2Water/Wells_pdfs/717\7171615.pdf				
Additional Detail(s) (Map)					
Well Completed Date:	2011/08/24				
Year Completed:	2011				
Depth (m):	2.74				
Latitude:	45.356526123851				
Longitude:	-75.7365341005287				
Path:	717\7171615.pdf				
Bore Hole Information					
Bore Hole ID:	1003606625		Elevation:		
DP2BR:			Elevrc:		
Spatial Status:			Zone: 18		
Code OB:			East83: 442311.00		
Code OB Desc:			North83: 5022821.00		
Open Hole:			Org CS: UTM83		
Cluster Kind:			UTMRC: 3		
Date Completed:	24-Aug-2011 00:00:00		UTMRC Desc: margin of error : 10 - 30 m		
Remarks:			Location Method: wwr		
Loc Method Desc:	on Water Well Record				

Map Key	Number of Records	Direction/ Distance (m)	Elev/Diff (m)	Site	DB
Elevrc Desc:					
Location Source Date:					
Improvement Location Source:					
Improvement Location Method:					
Source Revision Comment:					
Supplier Comment:					
<u>Overburden and Bedrock</u>					
<u>Materials Interval</u>					
Formation ID:		1004058225			
Layer:		1			
Color:		6			
General Color:		BROWN			
Mat1:		06			
Most Common Material:		SILT			
Mat2:		11			
Mat2 Desc:		GRAVEL			
Mat3:		68			
Mat3 Desc:		DRY			
Formation Top Depth:		0.0			
Formation End Depth:		1.5			
Formation End Depth UOM:		m			
<u>Overburden and Bedrock</u>					
<u>Materials Interval</u>					
Formation ID:		1004058226			
Layer:		2			
Color:		2			
General Color:		GREY			
Mat1:		06			
Most Common Material:		SILT			
Mat2:		11			
Mat2 Desc:		GRAVEL			
Mat3:		91			
Mat3 Desc:		WATER-BEARING			
Formation Top Depth:		1.5			
Formation End Depth:		2.740000009536743			
Formation End Depth UOM:		m			
<u>Annular Space/Abandonment</u>					
<u>Sealing Record</u>					
Plug ID:		1004058234			
Layer:		1			
Plug From:		0.0			
Plug To:		0.3100000023841858			
Plug Depth UOM:		m			
<u>Annular Space/Abandonment</u>					
<u>Sealing Record</u>					
Plug ID:		1004058235			
Layer:		2			
Plug From:		0.3100000023841858			
Plug To:		0.9100000262260437			
Plug Depth UOM:		m			
<u>Annular Space/Abandonment</u>					
<u>Sealing Record</u>					

<i>Map Key</i>	<i>Number of Records</i>	<i>Direction/ Distance (m)</i>	<i>Elev/Diff (m)</i>	<i>Site</i>	<i>DB</i>
Plug ID:		1004058236			
Layer:		3			
Plug From:		0.9100000262260437			
Plug To:		2.740000009536743			
Plug Depth UOM:		m			
<u>Method of Construction & Well Use</u>					
Method Construction ID:		1004058233			
Method Construction Code:		2			
Method Construction:		Rotary (Convent.)			
Other Method Construction:					
<u>Pipe Information</u>					
Pipe ID:		1004058224			
Casing No:		0			
Comment:					
Alt Name:					
<u>Construction Record - Casing</u>					
Casing ID:		1004058229			
Layer:		1			
Material:		5			
Open Hole or Material:		PLASTIC			
Depth From:		0.0			
Depth To:		1.2200000286102295			
Casing Diameter:		4.03000020980835			
Casing Diameter UOM:		cm			
Casing Depth UOM:		m			
<u>Construction Record - Screen</u>					
Screen ID:		1004058230			
Layer:		1			
Slot:		10			
Screen Top Depth:		1.2200000286102295			
Screen End Depth:		2.740000009536743			
Screen Material:		5			
Screen Depth UOM:		m			
Screen Diameter UOM:		cm			
Screen Diameter:		4.820000171661377			
<u>Water Details</u>					
Water ID:		1004058228			
Layer:					
Kind Code:					
Kind:					
Water Found Depth:					
Water Found Depth UOM:		m			
<u>Hole Diameter</u>					
Hole ID:		1004058227			
Diameter:		10.920000076293945			
Depth From:		0.0			
Depth To:		2.740000009536743			
Hole Depth UOM:		m			

Map Key	Number of Records	Direction/ Distance (m)	Elev/Diff (m)	Site	DB
Hole Diameter UOM:		cm			
Links					
Bore Hole ID:	1003606625			Tag No:	A106666
Depth M:	2.74			Contractor:	7241
Year Completed:	2011			Path:	717\7171615.pdf
Well Completed Dt:	2011/08/24			Latitude:	45.356526123851
Audit No:	Z129530			Longitude:	-75.7365341005287

53	1 of 1	N/197.1	97.9 / 0.00	1509 MERIVALE Ottawa ON	WWIS
Well ID:	7171614			Flowing (Y/N):	
Construction Date:				Flow Rate:	
Use 1st:	Test Hole			Data Entry Status:	
Use 2nd:				Data Src:	
Final Well Status:	Test Hole			Date Received:	15-Nov-2011 00:00:00
Water Type:				Selected Flag:	TRUE
Casing Material:				Abandonment Rec:	
Audit No:	Z129532			Contractor:	7241
Tag:	A106667			Form Version:	7
Constructn Method:				Owner:	
Elevation (m):				County:	OTTAWA-CARLETON
Elevatn Reliability:				Lot:	
Depth to Bedrock:				Concession:	
Well Depth:				Concession Name:	
Overburden/Bedrock:				Easting NAD83:	
Pump Rate:				Northing NAD83:	
Static Water Level:				Zone:	
Clear/Cloudy:				UTM Reliability:	
Municipality:	NEPEAN TOWNSHIP				
Site Info:					
PDF URL (Map):	https://d2khazk8e83rdv.cloudfront.net/moe_mapping/downloads/2Water/Wells_pdfs/717\7171614.pdf				

Additional Detail(s) (Map)

Well Completed Date:	2010/08/24
Year Completed:	2010
Depth (m):	2.74
Latitude:	45.3565351244688
Longitude:	-75.736534217298
Path:	717\7171614.pdf

Bore Hole Information

Bore Hole ID:	1003606623	Elevation:	
DP2BR:		Elevrc:	
Spatial Status:		Zone:	18
Code OB:		East83:	442311.00
Code OB Desc:		North83:	5022822.00
Open Hole:		Org CS:	UTM83
Cluster Kind:		UTMRC:	3
Date Completed:	24-Aug-2010 00:00:00	UTMRC Desc:	margin of error : 10 - 30 m
Remarks:		Location Method:	wwr
Loc Method Desc:	on Water Well Record		
Elevrc Desc:			
Location Source Date:			
Improvement Location Source:			
Improvement Location Method:			
Source Revision Comment:			

Map Key	Number of Records	Direction/ Distance (m)	Elev/Diff (m)	Site	DB
Supplier Comment:					
<u>Overburden and Bedrock Materials Interval</u>					
Formation ID:		1004058214			
Layer:		2			
Color:		6			
General Color:		BROWN			
Mat1:		01			
Most Common Material:		FILL			
Mat2:		05			
Mat2 Desc:		CLAY			
Mat3:					
Mat3 Desc:					
Formation Top Depth:		1.5			
Formation End Depth:		2.740000009536743			
Formation End Depth UOM:		m			
<u>Overburden and Bedrock Materials Interval</u>					
Formation ID:		1004058213			
Layer:		1			
Color:		6			
General Color:		BROWN			
Mat1:		01			
Most Common Material:		FILL			
Mat2:		12			
Mat2 Desc:		STONES			
Mat3:		68			
Mat3 Desc:		DRY			
Formation Top Depth:		0.0			
Formation End Depth:		1.5			
Formation End Depth UOM:		m			
<u>Annular Space/Abandonment Sealing Record</u>					
Plug ID:		1004058223			
Layer:		3			
Plug From:		0.9100000262260437			
Plug To:		2.740000009536743			
Plug Depth UOM:		m			
<u>Annular Space/Abandonment Sealing Record</u>					
Plug ID:		1004058221			
Layer:		1			
Plug From:		0.0			
Plug To:		0.3100000023841858			
Plug Depth UOM:		m			
<u>Annular Space/Abandonment Sealing Record</u>					
Plug ID:		1004058222			
Layer:		2			
Plug From:		0.3100000023841858			
Plug To:		0.9100000262260437			
Plug Depth UOM:		m			

<i>Map Key</i>	<i>Number of Records</i>	<i>Direction/ Distance (m)</i>	<i>Elev/Diff (m)</i>	<i>Site</i>	<i>DB</i>
----------------	--------------------------	--------------------------------	----------------------	-------------	-----------

Method of Construction & Well Use

Method Construction ID: 1004058220
Method Construction Code: D
Method Construction: Direct Push
Other Method Construction:

Pipe Information

Pipe ID: 1004058212
Casing No: 0
Comment:
Alt Name:

Construction Record - Casing

Casing ID: 1004058217
Layer: 1
Material: 5
Open Hole or Material: PLASTIC
Depth From: 0.0
Depth To: 1.2200000286102295
Casing Diameter: 4.03000020980835
Casing Diameter UOM: cm
Casing Depth UOM: m

Construction Record - Screen

Screen ID: 1004058218
Layer: 1
Slot: 10
Screen Top Depth: 1.2200000286102295
Screen End Depth: 2.740000009536743
Screen Material: 5
Screen Depth UOM: m
Screen Diameter UOM: cm
Screen Diameter: 4.820000171661377

Water Details

Water ID: 1004058216
Layer:
Kind Code:
Kind:
Water Found Depth:
Water Found Depth UOM: m

Hole Diameter

Hole ID: 1004058215
Diameter: 8.25
Depth From: 0.0
Depth To: 2.740000009536743
Hole Depth UOM: m
Hole Diameter UOM: cm

Links

Map Key	Number of Records	Direction/ Distance (m)	Elev/Diff (m)	Site	DB
Bore Hole ID:	1003606623			Tag No: A106667	
Depth M:	2.74			Contractor: 7241	
Year Completed:	2010			Path: 717\7171614.pdf	
Well Completed Dt:	2010/08/24			Latitude: 45.3565351244688	
Audit No:	Z129532			Longitude: -75.736534217298	

54	1 of 1	WNW/197.6	97.9 / 0.00	lot 34 con 1 ON	WWIS
Well ID:	1505549			Flowing (Y/N):	
Construction Date:				Flow Rate:	
Use 1st:	Domestic			Data Entry Status:	
Use 2nd:	0			Data Src:	1
Final Well Status:	Water Supply			Date Received:	25-Aug-1952 00:00:00
Water Type:				Selected Flag:	TRUE
Casing Material:				Abandonment Rec:	
Audit No:				Contractor:	4216
Tag:				Form Version:	1
Constructn Method:				Owner:	
Elevation (m):				County:	OTTAWA-CARLETON
Elevatn Reliabilty:				Lot:	034
Depth to Bedrock:				Concession:	01
Well Depth:				Concession Name:	RF
Overburden/Bedrock:				Easting NAD83:	
Pump Rate:				Northing NAD83:	
Static Water Level:				Zone:	
Clear/Cloudy:				UTM Reliability:	
Municipality:	NEPEAN TOWNSHIP				
Site Info:					
PDF URL (Map):	https://d2khazk8e83rdv.cloudfront.net/moe_mapping/downloads/2Water/Wells_pdfs/150\1505549.pdf				

Additional Detail(s) (Map)

Well Completed Date:	1952/08/07
Year Completed:	1952
Depth (m):	25.908
Latitude:	45.3557089637685
Longitude:	-75.7390169231492
Path:	150\1505549.pdf

Bore Hole Information

Bore Hole ID:	10027592	Elevation:	
DP2BR:		Elevrc:	
Spatial Status:		Zone:	18
Code OB:		East83:	442115.70
Code OB Desc:		North83:	5022732.00
Open Hole:		Org CS:	
Cluster Kind:		UTMRC:	5
Date Completed:	07-Aug-1952 00:00:00	UTMRC Desc:	margin of error : 100 m - 300 m
Remarks:		Location Method:	p5
Loc Method Desc:	Original Pre1985 UTM Rel Code 5: margin of error : 100 m - 300 m		
Elevrc Desc:			
Location Source Date:			
Improvement Location Source:			
Improvement Location Method:			
Source Revision Comment:			
Supplier Comment:			

Overburden and Bedrock Materials Interval

Map Key	Number of Records	Direction/ Distance (m)	Elev/Diff (m)	Site	DB
Formation ID:		931002458			
Layer:		2			
Color:					
General Color:					
Mat1:		15			
Most Common Material:		LIMESTONE			
Mat2:					
Mat2 Desc:					
Mat3:					
Mat3 Desc:					
Formation Top Depth:		1.0			
Formation End Depth:		85.0			
Formation End Depth UOM:		ft			
<u>Overburden and Bedrock</u>					
<u>Materials Interval</u>					
Formation ID:		931002457			
Layer:		1			
Color:					
General Color:					
Mat1:		05			
Most Common Material:		CLAY			
Mat2:					
Mat2 Desc:					
Mat3:					
Mat3 Desc:					
Formation Top Depth:		0.0			
Formation End Depth:		1.0			
Formation End Depth UOM:		ft			
<u>Method of Construction & Well Use</u>					
Method Construction ID:		961505549			
Method Construction Code:		1			
Method Construction:		Cable Tool			
Other Method Construction:					
<u>Pipe Information</u>					
Pipe ID:		10576162			
Casing No:		1			
Comment:					
Alt Name:					
<u>Construction Record - Casing</u>					
Casing ID:		930047932			
Layer:		2			
Material:		4			
Open Hole or Material:		OPEN HOLE			
Depth From:					
Depth To:		85.0			
Casing Diameter:		5.0			
Casing Diameter UOM:		inch			
Casing Depth UOM:		ft			
<u>Construction Record - Casing</u>					
Casing ID:		930047931			

Map Key	Number of Records	Direction/ Distance (m)	Elev/Diff (m)	Site	DB
---------	-------------------	----------------------------	------------------	------	----

Layer: 1
Material: 1
Open Hole or Material: STEEL
Depth From:
Depth To: 10.0
Casing Diameter: 5.0
Casing Diameter UOM: inch
Casing Depth UOM: ft

Results of Well Yield Testing

Pumping Test Method Desc: BAILER
Pump Test ID: 991505549
Pump Set At:
Static Level: 15.0
Final Level After Pumping: 25.0
Recommended Pump Depth:
Pumping Rate: 8.0
Flowing Rate:
Recommended Pump Rate:
Levels UOM: ft
Rate UOM: GPM
Water State After Test Code: 1
Water State After Test: CLEAR
Pumping Test Method: 2
Pumping Duration HR: 0
Pumping Duration MIN: 20
Flowing: No

Water Details

Water ID: 933459323
Layer: 1
Kind Code: 1
Kind: FRESH
Water Found Depth: 60.0
Water Found Depth UOM: ft

Water Details

Water ID: 933459324
Layer: 2
Kind Code: 1
Kind: FRESH
Water Found Depth: 85.0
Water Found Depth UOM: ft

Links

Bore Hole ID: 10027592	Tag No:
Depth M: 25.908	Contractor: 4216
Year Completed: 1952	Path: 150\1505549.pdf
Well Completed Dt: 1952/08/07	Latitude: 45.3557089637685
Audit No:	Longitude: -75.7390169231492

55	1 of 1	NNW/198.7	97.9 / 0.00	lot 34 con 1 ON	WWIS
--------------------	--------	-----------	-------------	--------------------	------

Well ID: 1505705	Flowing (Y/N):
Construction Date:	Flow Rate:
Use 1st: Commerical	Data Entry Status:
Use 2nd: 0	Data Src: 1

Map Key	Number of Records	Direction/ Distance (m)	Elev/Diff (m)	Site	DB
Final Well Status:	Water Supply			Date Received:	20-Jan-1960 00:00:00
Water Type:				Selected Flag:	TRUE
Casing Material:				Abandonment Rec:	
Audit No:				Contractor:	1802
Tag:				Form Version:	1
Constructn Method:				Owner:	
Elevation (m):				County:	OTTAWA-CARLETON
Elevatn Reliabilty:				Lot:	034
Depth to Bedrock:				Concession:	01
Well Depth:				Concession Name:	RF
Overburden/Bedrock:				Easting NAD83:	
Pump Rate:				Northing NAD83:	
Static Water Level:				Zone:	
Clear/Cloudy:				UTM Reliability:	
Municipality:		NEPEAN TOWNSHIP			
Site Info:					

PDF URL (Map): https://d2khazk8e83rdv.cloudfront.net/moe_mapping/downloads/2Water/Wells_pdfs/150\1505705.pdf

Additional Detail(s) (Map)

Well Completed Date: 1959/10/31
Year Completed: 1959
Depth (m): 88.392
Latitude: 45.356436853834
Longitude: -75.7378135036464
Path: 150\1505705.pdf

Bore Hole Information

Bore Hole ID:	10027748	Elevation:	
DP2BR:		Elevrc:	
Spatial Status:		Zone:	18
Code OB:		East83:	442210.70
Code OB Desc:		North83:	5022812.00
Open Hole:		Org CS:	
Cluster Kind:		UTMRC:	5
Date Completed:	31-Oct-1959 00:00:00	UTMRC Desc:	margin of error : 100 m - 300 m
Remarks:		Location Method:	p5
Loc Method Desc:	Original Pre1985 UTM Rel Code 5: margin of error : 100 m - 300 m		
Elevrc Desc:			
Location Source Date:			
Improvement Location Source:			
Improvement Location Method:			
Source Revision Comment:			
Supplier Comment:			

Overburden and Bedrock

Materials Interval

Formation ID: 931002789
Layer: 2
Color:
General Color:
Mat1: 15
Most Common Material: LIMESTONE
Mat2:
Mat2 Desc:
Mat3:
Mat3 Desc:
Formation Top Depth: 4.0
Formation End Depth: 290.0
Formation End Depth UOM: ft

Map Key	Number of Records	Direction/ Distance (m)	Elev/Diff (m)	Site	DB
<u>Overburden and Bedrock Materials Interval</u>					
Formation ID:		931002788			
Layer:		1			
Color:					
General Color:					
Mat1:		05			
Most Common Material:		CLAY			
Mat2:					
Mat2 Desc:					
Mat3:					
Mat3 Desc:					
Formation Top Depth:		0.0			
Formation End Depth:		4.0			
Formation End Depth UOM:		ft			
<u>Method of Construction & Well Use</u>					
Method Construction ID:		961505705			
Method Construction Code:		1			
Method Construction:		Cable Tool			
Other Method Construction:					
<u>Pipe Information</u>					
Pipe ID:		10576318			
Casing No:		1			
Comment:					
Alt Name:					
<u>Construction Record - Casing</u>					
Casing ID:		930048253			
Layer:		2			
Material:		4			
Open Hole or Material:		OPEN HOLE			
Depth From:					
Depth To:		290.0			
Casing Diameter:		6.0			
Casing Diameter UOM:		inch			
Casing Depth UOM:		ft			
<u>Construction Record - Casing</u>					
Casing ID:		930048252			
Layer:		1			
Material:		1			
Open Hole or Material:		STEEL			
Depth From:					
Depth To:		12.0			
Casing Diameter:		6.0			
Casing Diameter UOM:		inch			
Casing Depth UOM:		ft			
<u>Results of Well Yield Testing</u>					
Pumping Test Method Desc:		PUMP			
Pump Test ID:		991505705			

Map Key	Number of Records	Direction/ Distance (m)	Elev/Diff (m)	Site	DB
Pump Set At:					
Static Level:		11.0			
Final Level After Pumping:		290.0			
Recommended Pump Depth:					
Pumping Rate:		1.0			
Flowing Rate:					
Recommended Pump Rate:					
Levels UOM:		ft			
Rate UOM:		GPM			
Water State After Test Code:		1			
Water State After Test:		CLEAR			
Pumping Test Method:		1			
Pumping Duration HR:		1			
Pumping Duration MIN:		0			
Flowing:		No			

Water Details

Water ID: 933459615
Layer: 1
Kind Code: 1
Kind: FRESH
Water Found Depth: 135.0
Water Found Depth UOM: ft

Links

Bore Hole ID:	10027748	Tag No:	
Depth M:	88.392	Contractor:	1802
Year Completed:	1959	Path:	150\1505705.pdf
Well Completed Dt:	1959/10/31	Latitude:	45.356436853834
Audit No:		Longitude:	-75.7378135036464

56	1 of 1	NE/199.8	97.9 / 0.00	lot 34 con A ON	WWIS
Well ID:	1504437	Flowing (Y/N):			
Construction Date:		Flow Rate:			
Use 1st:	Domestic	Data Entry Status:			
Use 2nd:	0	Data Src:	1		
Final Well Status:	Water Supply	Date Received:	20-Feb-1955 00:00:00		
Water Type:		Selected Flag:	TRUE		
Casing Material:		Abandonment Rec:			
Audit No:		Contractor:	3601		
Tag:		Form Version:	1		
Constructn Method:		Owner:			
Elevation (m):		County:	OTTAWA-CARLETON		
Elevatn Reliability:		Lot:	034		
Depth to Bedrock:		Concession:	A		
Well Depth:		Concession Name:	RF		
Overburden/Bedrock:		Easting NAD83:			
Pump Rate:		Northing NAD83:			
Static Water Level:		Zone:			
Clear/Cloudy:		UTM Reliability:			
Municipality:	NEPEAN TOWNSHIP				
Site Info:					

PDF URL (Map): https://d2khazk8e83rdv.cloudfront.net/moe_mapping/downloads/2Water/Wells_pdfs/150\1504437.pdf

Additional Detail(s) (Map)

Well Completed Date: 1954/12/20

Map Key	Number of Records	Direction/ Distance (m)	Elev/Diff (m)	Site	DB
Year Completed:		1954			
Depth (m):		15.24			
Latitude:		45.3562720737635			
Longitude:		-75.7354494165684			
Path:		150\1504437.pdf			

Bore Hole Information

Bore Hole ID:	10026480	Elevation:	
DP2BR:		Elevrc:	
Spatial Status:		Zone:	18
Code OB:		East83:	442395.70
Code OB Desc:		North83:	5022792.00
Open Hole:		Org CS:	
Cluster Kind:		UTMRC:	9
Date Completed:	20-Dec-1954 00:00:00	UTMRC Desc:	unknown UTM
Remarks:		Location Method:	p9
Loc Method Desc:	Original Pre1985 UTM Rel Code 9: unknown UTM		
Elevrc Desc:			
Location Source Date:			
Improvement Location Source:			
Improvement Location Method:			
Source Revision Comment:			
Supplier Comment:			

Overburden and Bedrock

Materials Interval

Formation ID:	930999482
Layer:	4
Color:	
General Color:	
Mat1:	15
Most Common Material:	LIMESTONE
Mat2:	
Mat2 Desc:	
Mat3:	
Mat3 Desc:	
Formation Top Depth:	12.0
Formation End Depth:	50.0
Formation End Depth UOM:	ft

Overburden and Bedrock

Materials Interval

Formation ID:	930999479
Layer:	1
Color:	
General Color:	
Mat1:	02
Most Common Material:	TOPSOIL
Mat2:	
Mat2 Desc:	
Mat3:	
Mat3 Desc:	
Formation Top Depth:	0.0
Formation End Depth:	7.0
Formation End Depth UOM:	ft

Overburden and Bedrock

Materials Interval

Map Key	Number of Records	Direction/ Distance (m)	Elev/Diff (m)	Site	DB
Formation ID:		930999480			
Layer:		2			
Color:					
General Color:					
Mat1:		05			
Most Common Material:		CLAY			
Mat2:		13			
Mat2 Desc:		BOULDERS			
Mat3:					
Mat3 Desc:					
Formation Top Depth:		7.0			
Formation End Depth:		10.0			
Formation End Depth UOM:		ft			
<u>Overburden and Bedrock</u>					
<u>Materials Interval</u>					
Formation ID:		930999481			
Layer:		3			
Color:					
General Color:					
Mat1:		09			
Most Common Material:		MEDIUM SAND			
Mat2:		11			
Mat2 Desc:		GRAVEL			
Mat3:					
Mat3 Desc:					
Formation Top Depth:		10.0			
Formation End Depth:		12.0			
Formation End Depth UOM:		ft			
<u>Method of Construction & Well</u>					
<u>Use</u>					
Method Construction ID:		961504437			
Method Construction Code:		1			
Method Construction:		Cable Tool			
Other Method Construction:					
<u>Pipe Information</u>					
Pipe ID:		10575050			
Casing No:		1			
Comment:					
Alt Name:					
<u>Construction Record - Casing</u>					
Casing ID:		930045687			
Layer:		2			
Material:		4			
Open Hole or Material:		OPEN HOLE			
Depth From:					
Depth To:		50.0			
Casing Diameter:		4.0			
Casing Diameter UOM:		inch			
Casing Depth UOM:		ft			
<u>Construction Record - Casing</u>					
Casing ID:		930045686			
Layer:		1			

Map Key	Number of Records	Direction/ Distance (m)	Elev/Diff (m)	Site	DB
Material:		1			
Open Hole or Material:		STEEL			
Depth From:					
Depth To:		14.0			
Casing Diameter:		4.0			
Casing Diameter UOM:		inch			
Casing Depth UOM:		ft			
<u>Results of Well Yield Testing</u>					
Pumping Test Method Desc:		PUMP			
Pump Test ID:		991504437			
Pump Set At:					
Static Level:		8.0			
Final Level After Pumping:		8.0			
Recommended Pump Depth:					
Pumping Rate:		10.0			
Flowing Rate:					
Recommended Pump Rate:					
Levels UOM:		ft			
Rate UOM:		GPM			
Water State After Test Code:		1			
Water State After Test:		CLEAR			
Pumping Test Method:		1			
Pumping Duration HR:		1			
Pumping Duration MIN:		0			
Flowing:		No			
<u>Water Details</u>					
Water ID:		933457640			
Layer:		1			
Kind Code:		1			
Kind:		FRESH			
Water Found Depth:		30.0			
Water Found Depth UOM:		ft			
<u>Links</u>					
Bore Hole ID:		10026480		Tag No:	
Depth M:		15.24		Contractor:	3601
Year Completed:		1954		Path:	150\1504437.pdf
Well Completed Dt:		1954/12/20		Latitude:	45.3562720737635
Audit No:				Longitude:	-75.7354494165684

[57](#)

1 of 1

NNW/203.2

97.9 / 0.00

**BENJAIN MOORE CENTURY PAINT &
DECORATING STORES
1514 MERIVALE ROAD
NEPEAN ON**

GEN

Generator No: ON9402158
SIC Code: 444120
SIC Description: Paint and Wallpaper Stores
Approval Years: 2009
PO Box No:
Country:
Status:
Co Admin:
Choice of Contact:
Phone No Admin:
Contaminated Facility:
MHSW Facility:

Map Key	Number of Records	Direction/ Distance (m)	Elev/Diff (m)	Site	DB
---------	-------------------	----------------------------	------------------	------	----

Detail(s)

Waste Class: 145
Waste Class Name: PAINT/PIGMENT/COATING RESIDUES

58	1 of 1	NNW/203.3	97.9 / 0.00	lot 34 con 1 ON	WWIS
--------------------	--------	-----------	-------------	--------------------	------

Well ID:	1505706	Flowing (Y/N):	
Construction Date:		Flow Rate:	
Use 1st:	Commerical	Data Entry Status:	
Use 2nd:	0	Data Src:	1
Final Well Status:	Water Supply	Date Received:	10-Nov-1959 00:00:00
Water Type:		Selected Flag:	TRUE
Casing Material:		Abandonment Rec:	
Audit No:		Contractor:	1802
Tag:		Form Version:	1
Constructn Method:		Owner:	
Elevation (m):		County:	OTTAWA-CARLETON
Elevatn Reliability:		Lot:	034
Depth to Bedrock:		Concession:	01
Well Depth:		Concession Name:	RF
Overburden/Bedrock:		Easting NAD83:	
Pump Rate:		Northing NAD83:	
Static Water Level:		Zone:	
Clear/Cloudy:		UTM Reliability:	
Municipality:	NEPEAN TOWNSHIP		
Site Info:			

PDF URL (Map): https://d2khazk8e83rdv.cloudfront.net/moe_mapping/downloads/2Water/Wells_pdfs/150\1505706.pdf

Additional Detail(s) (Map)

Well Completed Date: 1959/11/03
Year Completed: 1959
Depth (m): 60.96
Latitude: 45.3565280968641
Longitude: -75.7376231794736
Path: 150\1505706.pdf

Bore Hole Information

Bore Hole ID:	10027749	Elevation:	
DP2BR:		Elevrc:	
Spatial Status:		Zone:	18
Code OB:		East83:	442225.70
Code OB Desc:		North83:	5022822.00
Open Hole:		Org CS:	
Cluster Kind:		UTMRC:	5
Date Completed:	03-Nov-1959 00:00:00	UTMRC Desc:	margin of error : 100 m - 300 m
Remarks:		Location Method:	p5
Loc Method Desc:	Original Pre1985 UTM Rel Code 5: margin of error : 100 m - 300 m		
Elevrc Desc:			
Location Source Date:			
Improvement Location Source:			
Improvement Location Method:			
Source Revision Comment:			
Supplier Comment:			

**Overburden and Bedrock
Materials Interval**

Map Key	Number of Records	Direction/ Distance (m)	Elev/Diff (m)	Site	DB
Formation ID:		931002791			
Layer:		2			
Color:					
General Color:					
Mat1:		15			
Most Common Material:		LIMESTONE			
Mat2:					
Mat2 Desc:					
Mat3:					
Mat3 Desc:					
Formation Top Depth:		4.0			
Formation End Depth:		200.0			
Formation End Depth UOM:		ft			
<u>Overburden and Bedrock</u>					
<u>Materials Interval</u>					
Formation ID:		931002790			
Layer:		1			
Color:					
General Color:					
Mat1:		05			
Most Common Material:		CLAY			
Mat2:					
Mat2 Desc:					
Mat3:					
Mat3 Desc:					
Formation Top Depth:		0.0			
Formation End Depth:		4.0			
Formation End Depth UOM:		ft			
<u>Method of Construction & Well Use</u>					
Method Construction ID:		961505706			
Method Construction Code:		1			
Method Construction:		Cable Tool			
Other Method Construction:					
<u>Pipe Information</u>					
Pipe ID:		10576319			
Casing No:		1			
Comment:					
Alt Name:					
<u>Construction Record - Casing</u>					
Casing ID:		930048255			
Layer:		2			
Material:		4			
Open Hole or Material:		OPEN HOLE			
Depth From:					
Depth To:		200.0			
Casing Diameter:		6.0			
Casing Diameter UOM:		inch			
Casing Depth UOM:		ft			
<u>Construction Record - Casing</u>					
Casing ID:		930048254			

Map Key	Number of Records	Direction/ Distance (m)	Elev/Diff (m)	Site	DB
Layer:		1			
Material:		1			
Open Hole or Material:		STEEL			
Depth From:					
Depth To:		15.0			
Casing Diameter:		6.0			
Casing Diameter UOM:		inch			
Casing Depth UOM:		ft			

Results of Well Yield Testing

Pumping Test Method Desc:	PUMP
Pump Test ID:	991505706
Pump Set At:	
Static Level:	11.0
Final Level After Pumping:	100.0
Recommended Pump Depth:	100.0
Pumping Rate:	10.0
Flowing Rate:	
Recommended Pump Rate:	10.0
Levels UOM:	ft
Rate UOM:	GPM
Water State After Test Code:	1
Water State After Test:	CLEAR
Pumping Test Method:	1
Pumping Duration HR:	2
Pumping Duration MIN:	0
Flowing:	No

Water Details

Water ID:	933459616
Layer:	1
Kind Code:	1
Kind:	FRESH
Water Found Depth:	169.0
Water Found Depth UOM:	ft

Links

Bore Hole ID:	10027749	Tag No:	
Depth M:	60.96	Contractor:	1802
Year Completed:	1959	Path:	150\1505706.pdf
Well Completed Dt:	1959/11/03	Latitude:	45.3565280968641
Audit No:		Longitude:	-75.7376231794736

59	1 of 1	NNE/203.6	97.9 / 0.00	1509 MERIVALE RD. OTTAWA ON	WWIS
Well ID:	7296457	Flowing (Y/N):			
Construction Date:		Flow Rate:			
Use 1st:	Test Hole	Data Entry Status:			
Use 2nd:	Monitoring	Data Src:			
Final Well Status:	Monitoring and Test Hole	Date Received:	05-Oct-2017 00:00:00		
Water Type:		Selected Flag:	TRUE		
Casing Material:		Abandonment Rec:			
Audit No:	Z263622	Contractor:	7241		
Tag:	A182740	Form Version:	7		
Constructn Method:		Owner:			
Elevation (m):		County:	OTTAWA-CARLETON		
Elevatn Reliability:		Lot:			
Depth to Bedrock:		Concession:			

Map Key	Number of Records	Direction/ Distance (m)	Elev/Diff (m)	Site	DB
Well Depth: Overburden/Bedrock: Pump Rate: Static Water Level: Clear/Cloudy: Municipality: Site Info:		NEPEAN TOWNSHIP		Concession Name: Easting NAD83: Northing NAD83: Zone: UTM Reliability:	
PDF URL (Map):					
<u>Additional Detail(s) (Map)</u>					
Well Completed Date: Year Completed: Depth (m): Latitude: Longitude: Path:		2017/09/07 2017 3.66 45.3565894574688 -75.7364838528075			
<u>Bore Hole Information</u>					
Bore Hole ID: DP2BR: Spatial Status: Code OB: Code OB Desc: Open Hole: Cluster Kind: Date Completed: Remarks: Loc Method Desc: Elevrc Desc: Location Source Date: Improvement Location Source: Improvement Location Method: Source Revision Comment: Supplier Comment:		1006751812		Elevation: Elevrc: Zone: East83: North83: Org CS: UTMRC: UTMRC Desc: Location Method:	
				18 442315.00 5022828.00 UTM83 4 margin of error : 30 m - 100 m wwr	
		on Water Well Record			
<u>Overburden and Bedrock</u>					
<u>Materials Interval</u>					
Formation ID: Layer: Color: General Color: Mat1: Most Common Material: Mat2: Mat2 Desc: Mat3: Mat3 Desc: Formation Top Depth: Formation End Depth: Formation End Depth UOM:		1006948840 2 6 BROWN 05 CLAY 06 SILT 11 GRAVEL 0.3100000023841858 3.0999999046325684 m			
<u>Overburden and Bedrock</u>					
<u>Materials Interval</u>					
Formation ID: Layer: Color: General Color:		1006948839 1 8 BLACK			

Map Key	Number of Records	Direction/ Distance (m)	Elev/Diff (m)	Site	DB
Mat1:					
Most Common Material:					
Mat2:		11			
Mat2 Desc:		GRAVEL			
Mat3:		66			
Mat3 Desc:		DENSE			
Formation Top Depth:		0.0			
Formation End Depth:		0.3100000023841858			
Formation End Depth UOM:		m			
<u>Overburden and Bedrock</u>					
<u>Materials Interval</u>					
Formation ID:		1006948841			
Layer:		3			
Color:		2			
General Color:		GREY			
Mat1:		17			
Most Common Material:		SHALE			
Mat2:		06			
Mat2 Desc:		SILT			
Mat3:		11			
Mat3 Desc:		GRAVEL			
Formation Top Depth:		3.0999999046325684			
Formation End Depth:		3.6600000858306885			
Formation End Depth UOM:		m			
<u>Annular Space/Abandonment</u>					
<u>Sealing Record</u>					
Plug ID:		1006948849			
Layer:		1			
Plug From:		0.0			
Plug To:		0.3100000023841858			
Plug Depth UOM:		m			
<u>Annular Space/Abandonment</u>					
<u>Sealing Record</u>					
Plug ID:		1006948853			
Layer:		2			
Plug From:		0.3100000023841858			
Plug To:		0.9100000262260437			
Plug Depth UOM:		m			
<u>Annular Space/Abandonment</u>					
<u>Sealing Record</u>					
Plug ID:		1006948854			
Layer:		3			
Plug From:		0.9100000262260437			
Plug To:		3.6600000858306885			
Plug Depth UOM:		m			
<u>Method of Construction & Well</u>					
<u>Use</u>					
Method Construction ID:		1006948848			
Method Construction Code:		5			
Method Construction:		Air Percussion			
Other Method Construction:					

Map Key	Number of Records	Direction/ Distance (m)	Elev/Diff (m)	Site	DB
---------	-------------------	----------------------------	------------------	------	----

Pipe Information

Pipe ID: 1006948838
 Casing No: 0
 Comment:
 Alt Name:

Construction Record - Casing

Casing ID: 1006948844
 Layer: 1
 Material: 5
 Open Hole or Material: PLASTIC
 Depth From: 0.0
 Depth To: 1.2200000286102295
 Casing Diameter: 5.199999809265137
 Casing Diameter UOM: cm
 Casing Depth UOM: m

Construction Record - Screen

Screen ID: 1006948845
 Layer: 1
 Slot: 10
 Screen Top Depth: 1.2000000476837158
 Screen End Depth: 3.6600000858306885
 Screen Material: 5
 Screen Depth UOM: m
 Screen Diameter UOM: cm
 Screen Diameter: 6.03000020980835

Water Details

Water ID: 1006948843
 Layer:
 Kind Code:
 Kind:
 Water Found Depth:
 Water Found Depth UOM: m

Hole Diameter

Hole ID: 1006948842
 Diameter: 11.430000305175781
 Depth From: 0.0
 Depth To: 3.6600000858306885
 Hole Depth UOM: m
 Hole Diameter UOM: cm

Links

Bore Hole ID:	1006751812	Tag No:	A182740
Depth M:	3.66	Contractor:	7241
Year Completed:	2017	Path:	729\7296457.pdf
Well Completed Dt:	2017/09/07	Latitude:	45.3565894574688
Audit No:	Z263622	Longitude:	-75.7364838528075

Map Key	Number of Records	Direction/ Distance (m)	Elev/Diff (m)	Site	DB
Well ID:	1504407			Flowing (Y/N):	
Construction Date:				Flow Rate:	
Use 1st:	Commerical			Data Entry Status:	
Use 2nd:	0			Data Src:	1
Final Well Status:	Water Supply			Date Received:	19-Jan-1960 00:00:00
Water Type:				Selected Flag:	TRUE
Casing Material:				Abandonment Rec:	
Audit No:				Contractor:	3504
Tag:				Form Version:	1
Constructn Method:				Owner:	
Elevation (m):				County:	OTTAWA-CARLETON
Elevatn Reliabilty:				Lot:	033
Depth to Bedrock:				Concession:	A
Well Depth:				Concession Name:	RF
Overburden/Bedrock:				Easting NAD83:	
Pump Rate:				Northing NAD83:	
Static Water Level:				Zone:	
Clear/Cloudy:				UTM Reliability:	
Municipality:		NEPEAN TOWNSHIP			
Site Info:					

PDF URL (Map): https://d2khazk8e83rdv.cloudfront.net/moe_mapping/downloads/2Water/Wells_pdfs/150\1504407.pdf

Additional Detail(s) (Map)

Well Completed Date: 1959/10/01
Year Completed: 1959
Depth (m): 47.244
Latitude: 45.3536664119136
Longitude: -75.7347134966637
Path: 150\1504407.pdf

Bore Hole Information

Bore Hole ID:	10026450	Elevation:	
DP2BR:		Elevrc:	
Spatial Status:		Zone:	18
Code OB:		East83:	442450.70
Code OB Desc:		North83:	5022502.00
Open Hole:		Org CS:	
Cluster Kind:		UTMRC:	5
Date Completed:	01-Oct-1959 00:00:00	UTMRC Desc:	margin of error : 100 m - 300 m
Remarks:		Location Method:	p5
Loc Method Desc:	Original Pre1985 UTM Rel Code 5: margin of error : 100 m - 300 m		
Elevrc Desc:			
Location Source Date:			
Improvement Location Source:			
Improvement Location Method:			
Source Revision Comment:			
Supplier Comment:			

Overburden and Bedrock

Materials Interval

Formation ID: 930999410
Layer: 3
Color:
General Color:
Mat1: 15
Most Common Material: LIMESTONE
Mat2:
Mat2 Desc:
Mat3:

Map Key	Number of Records	Direction/ Distance (m)	Elev/Diff (m)	Site	DB
Mat3 Desc:					
Formation Top Depth:			14.0		
Formation End Depth:			155.0		
Formation End Depth UOM:			ft		
<u>Overburden and Bedrock Materials Interval</u>					
Formation ID:			930999409		
Layer:			2		
Color:					
General Color:					
Mat1:			14		
Most Common Material:			HARDPAN		
Mat2:					
Mat2 Desc:					
Mat3:					
Mat3 Desc:					
Formation Top Depth:			2.0		
Formation End Depth:			14.0		
Formation End Depth UOM:			ft		
<u>Overburden and Bedrock Materials Interval</u>					
Formation ID:			930999408		
Layer:			1		
Color:					
General Color:					
Mat1:			02		
Most Common Material:			TOPSOIL		
Mat2:					
Mat2 Desc:					
Mat3:					
Mat3 Desc:					
Formation Top Depth:			0.0		
Formation End Depth:			2.0		
Formation End Depth UOM:			ft		
<u>Method of Construction & Well Use</u>					
Method Construction ID:			961504407		
Method Construction Code:			1		
Method Construction:			Cable Tool		
Other Method Construction:					
<u>Pipe Information</u>					
Pipe ID:			10575020		
Casing No:			1		
Comment:					
Alt Name:					
<u>Construction Record - Casing</u>					
Casing ID:			930045627		
Layer:			1		
Material:			1		
Open Hole or Material:			STEEL		
Depth From:					
Depth To:			27.0		

Map Key	Number of Records	Direction/ Distance (m)	Elev/Diff (m)	Site	DB
Casing Diameter:		6.0			
Casing Diameter UOM:		inch			
Casing Depth UOM:		ft			
<u>Construction Record - Casing</u>					
Casing ID:		930045628			
Layer:		2			
Material:		4			
Open Hole or Material:		OPEN HOLE			
Depth From:					
Depth To:		155.0			
Casing Diameter:		6.0			
Casing Diameter UOM:		inch			
Casing Depth UOM:		ft			
<u>Results of Well Yield Testing</u>					
Pumping Test Method Desc:		PUMP			
Pump Test ID:		991504407			
Pump Set At:					
Static Level:		25.0			
Final Level After Pumping:		95.0			
Recommended Pump Depth:		130.0			
Pumping Rate:		5.0			
Flowing Rate:					
Recommended Pump Rate:		5.0			
Levels UOM:		ft			
Rate UOM:		GPM			
Water State After Test Code:		2			
Water State After Test:		CLOUDY			
Pumping Test Method:		1			
Pumping Duration HR:		1			
Pumping Duration MIN:		0			
Flowing:		No			
<u>Water Details</u>					
Water ID:		933457586			
Layer:		1			
Kind Code:		1			
Kind:		FRESH			
Water Found Depth:		155.0			
Water Found Depth UOM:		ft			
<u>Links</u>					
Bore Hole ID:		10026450		Tag No:	
Depth M:		47.244		Contractor:	3504
Year Completed:		1959		Path:	150\1504407.pdf
Well Completed Dt:		1959/10/01		Latitude:	45.3536664119136
Audit No:				Longitude:	-75.7347134966637

61	1 of 3	NNE/209.8	97.9 / 0.00	1509B Merivale Road Nepean ON K2G 3J3	EHS
Order No:		20200204016		Nearest Intersection:	
Status:		C		Municipality:	
Report Type:		Standard Report		Client Prov/State: ON	
Report Date:		07-FEB-20		Search Radius (km): .25	
Date Received:		04-FEB-20		X: -75.7362274	
Previous Site Name:				Y: 45.356611	

Map Key	Number of Records	Direction/ Distance (m)	Elev/Diff (m)	Site	DB
---------	-------------------	----------------------------	------------------	------	----

Lot/Building Size:
Additional Info Ordered:

61	2 of 3	NNE/209.8	97.9 / 0.00	1509B Merivale Road Nepean ON K2G 3J3	EHS
--------------------	--------	-----------	-------------	--	-----

Order No:	20200204016	Nearest Intersection:	
Status:	C	Municipality:	
Report Type:	Standard Report	Client Prov/State:	ON
Report Date:	07-FEB-20	Search Radius (km):	.25
Date Received:	04-FEB-20	X:	-75.7362274
Previous Site Name:		Y:	45.356611
Lot/Building Size:			
Additional Info Ordered:			

61	3 of 3	NNE/209.8	97.9 / 0.00	1509B Merivale Road Nepean ON K2G 3J3	EHS
--------------------	--------	-----------	-------------	--	-----

Order No:	20200204016	Nearest Intersection:	
Status:	C	Municipality:	
Report Type:	Standard Report	Client Prov/State:	ON
Report Date:	07-FEB-20	Search Radius (km):	.25
Date Received:	04-FEB-20	X:	-75.7362274
Previous Site Name:		Y:	45.356611
Lot/Building Size:			
Additional Info Ordered:			

62	1 of 1	W/214.5	98.9 / 1.00	lot 34 con 1 ON	WWIS
--------------------	--------	---------	-------------	--------------------	------

Well ID:	1505611	Flowing (Y/N):	
Construction Date:		Flow Rate:	
Use 1st:	Domestic	Data Entry Status:	
Use 2nd:	0	Data Src:	1
Final Well Status:	Water Supply	Date Received:	28-Mar-1952 00:00:00
Water Type:		Selected Flag:	TRUE
Casing Material:		Abandonment Rec:	
Audit No:		Contractor:	4216
Tag:		Form Version:	1
Constructn Method:		Owner:	
Elevation (m):		County:	OTTAWA-CARLETON
Elevatn Reliabilty:		Lot:	034
Depth to Bedrock:		Concession:	01
Well Depth:		Concession Name:	RF
Overburden/Bedrock:		Easting NAD83:	
Pump Rate:		Northing NAD83:	
Static Water Level:		Zone:	
Clear/Cloudy:		UTM Reliability:	
Municipality:	NEPEAN TOWNSHIP		
Site Info:			

PDF URL (Map): https://d2khazk8e83rdv.cloudfront.net/moe_mapping/downloads/2Water/Wells_pdfs/150\1505611.pdf

Additional Detail(s) (Map)

Well Completed Date:	1952/02/25
Year Completed:	1952
Depth (m):	41.148
Latitude:	45.3542655602582
Longitude:	-75.7395088082022

Map Key	Number of Records	Direction/ Distance (m)	Elev/Diff (m)	Site	DB
Path:		150\1505611.pdf			

Bore Hole Information

Bore Hole ID:	10027654	Elevation:	
DP2BR:		Elevrc:	
Spatial Status:		Zone:	18
Code OB:		East83:	442075.70
Code OB Desc:		North83:	5022572.00
Open Hole:		Org CS:	
Cluster Kind:		UTMRC:	5
Date Completed:	25-Feb-1952 00:00:00	UTMRC Desc:	margin of error : 100 m - 300 m
Remarks:		Location Method:	p5
Loc Method Desc:	Original Pre1985 UTM Rel Code 5: margin of error : 100 m - 300 m		
Elevrc Desc:			
Location Source Date:			
Improvement Location Source:			
Improvement Location Method:			
Source Revision Comment:			
Supplier Comment:			

Overburden and Bedrock

Materials Interval

Formation ID:	931002589
Layer:	3
Color:	6
General Color:	BROWN
Mat1:	15
Most Common Material:	LIMESTONE
Mat2:	
Mat2 Desc:	
Mat3:	
Mat3 Desc:	
Formation Top Depth:	134.0
Formation End Depth:	135.0
Formation End Depth UOM:	ft

Overburden and Bedrock

Materials Interval

Formation ID:	931002587
Layer:	1
Color:	
General Color:	
Mat1:	05
Most Common Material:	CLAY
Mat2:	
Mat2 Desc:	
Mat3:	
Mat3 Desc:	
Formation Top Depth:	0.0
Formation End Depth:	3.0
Formation End Depth UOM:	ft

Overburden and Bedrock

Materials Interval

Formation ID:	931002588
Layer:	2
Color:	
General Color:	

Map Key	Number of Records	Direction/ Distance (m)	Elev/Diff (m)	Site	DB
Mat1:		15			
Most Common Material:		LIMESTONE			
Mat2:					
Mat2 Desc:					
Mat3:					
Mat3 Desc:					
Formation Top Depth:		3.0			
Formation End Depth:		134.0			
Formation End Depth UOM:		ft			
<u>Method of Construction & Well Use</u>					
Method Construction ID:		961505611			
Method Construction Code:		1			
Method Construction:		Cable Tool			
Other Method Construction:					
<u>Pipe Information</u>					
Pipe ID:		10576224			
Casing No:		1			
Comment:					
Alt Name:					
<u>Construction Record - Casing</u>					
Casing ID:		930048059			
Layer:		2			
Material:		4			
Open Hole or Material:		OPEN HOLE			
Depth From:					
Depth To:		135.0			
Casing Diameter:		4.0			
Casing Diameter UOM:		inch			
Casing Depth UOM:		ft			
<u>Construction Record - Casing</u>					
Casing ID:		930048058			
Layer:		1			
Material:		1			
Open Hole or Material:		STEEL			
Depth From:					
Depth To:		20.0			
Casing Diameter:		4.0			
Casing Diameter UOM:		inch			
Casing Depth UOM:		ft			
<u>Results of Well Yield Testing</u>					
Pumping Test Method Desc:		BAILER			
Pump Test ID:		991505611			
Pump Set At:					
Static Level:		22.0			
Final Level After Pumping:		27.0			
Recommended Pump Depth:					
Pumping Rate:		8.0			
Flowing Rate:					
Recommended Pump Rate:		8.0			
Levels UOM:		ft			
Rate UOM:		GPM			

Map Key	Number of Records	Direction/ Distance (m)	Elev/Diff (m)	Site	DB
Water State After Test Code: 1					
Water State After Test: CLEAR					
Pumping Test Method: 2					
Pumping Duration HR: 0					
Pumping Duration MIN: 20					
Flowing: No					
<u>Water Details</u>					
Water ID: 933459454					
Layer: 2					
Kind Code: 1					
Kind: FRESH					
Water Found Depth: 135.0					
Water Found Depth UOM: ft					
<u>Water Details</u>					
Water ID: 933459453					
Layer: 1					
Kind Code: 1					
Kind: FRESH					
Water Found Depth: 60.0					
Water Found Depth UOM: ft					
<u>Links</u>					
Bore Hole ID: 10027654		Tag No:			
Depth M: 41.148		Contractor: 4216			
Year Completed: 1952		Path: 150\1505611.pdf			
Well Completed Dt: 1952/02/25		Latitude: 45.3542655602582			
Audit No:		Longitude: -75.7395088082022			

63	1 of 3	NNW/215.7	97.9 / 0.00	ROBINSON'S FOODMARKETS INC. 1512 MERIVALE ROAD NEPEAN ON K2G 3J6	PES
Detail Licence No:		Operator Box:			
Licence No:		Operator Class:			
Status:		Operator No:			
Approval Date:		Operator Type:			
Report Source:		Oper Area Code:			
Licence Type: Vendor		Oper Phone No:			
Licence Type Code:		Operator Ext:			
Licence Class:		Operator Lot:			
Licence Control:		Oper Concession:			
Latitude:		Operator Region:			
Longitude:		Operator District:			
Lot:		Operator County:			
Concession:		Op Municipality:			
Region:		Post Office Box:			
District:		MOE District:			
County:		SWP Area Name:			
Trade Name:					
PDF URL:					

63	2 of 3	NNW/215.7	97.9 / 0.00	LE BARON OUTDOOR PRODUCTS LTD. 1512 MERIVALE RD OTTAWA ON K2G3J6	PES
Detail Licence No:		Operator Box:			

Map Key	Number of Records	Direction/ Distance (m)	Elev/Diff (m)	Site	DB
<p>Licence No: 12555</p> <p>Status:</p> <p>Approval Date:</p> <p>Report Source: Legacy Licenses (Excluding TS)</p> <p>Licence Type: Limited Vendor</p> <p>Licence Type Code: 23</p> <p>Licence Class: 01</p> <p>Licence Control:</p> <p>Latitude:</p> <p>Longitude:</p> <p>Lot:</p> <p>Concession:</p> <p>Region:</p> <p>District:</p> <p>County:</p> <p>Trade Name:</p> <p>PDF URL:</p>					
<p>Operator Class:</p> <p>Operator No:</p> <p>Operator Type:</p> <p>Oper Area Code: 613</p> <p>Oper Phone No: 5964415</p> <p>Operator Ext:</p> <p>Operator Lot:</p> <p>Oper Concession:</p> <p>Operator Region:</p> <p>Operator District:</p> <p>Operator County:</p> <p>Op Municipality:</p> <p>Post Office Box:</p> <p>MOE District:</p> <p>SWP Area Name:</p>					
63	3 of 3	NNW/215.7	97.9 / 0.00	ROBINSON'S FOODMARKETS INC. 1512 MERIVALE ROAD NEPEAN ON K2G3J6	PES
<p>Detail Licence No:</p> <p>Licence No: 09958</p> <p>Status:</p> <p>Approval Date:</p> <p>Report Source: Legacy Licenses (Excluding TS)</p> <p>Licence Type: Retail Vendor Class 03</p> <p>Licence Type Code: 21</p> <p>Licence Class: 03</p> <p>Licence Control:</p> <p>Latitude:</p> <p>Longitude:</p> <p>Lot:</p> <p>Concession:</p> <p>Region:</p> <p>District:</p> <p>County:</p> <p>Trade Name:</p> <p>PDF URL:</p>					
<p>Operator Box:</p> <p>Operator Class:</p> <p>Operator No:</p> <p>Operator Type:</p> <p>Oper Area Code: 613</p> <p>Oper Phone No: 2246061</p> <p>Operator Ext:</p> <p>Operator Lot:</p> <p>Oper Concession:</p> <p>Operator Region:</p> <p>Operator District:</p> <p>Operator County:</p> <p>Op Municipality:</p> <p>Post Office Box:</p> <p>MOE District:</p> <p>SWP Area Name:</p>					
64	1 of 13	NNE/217.7	97.9 / 0.00	Kwik Kopy Printing 1529 Merivale Rd Nepean ON K2G 3J3	SCT
<p>Established: 01-JUL-80</p> <p>Plant Size (ft²): 1000</p> <p>Employment:</p>					
<p>--Details--</p> <p>Description: Quick Printing</p> <p>SIC/NAICS Code: 323114</p>					
64	2 of 13	NNE/217.7	97.9 / 0.00	KWIK KOPY PRINTING 23-612 1529 MERIVALE ROAD NEPEAN ON K2G 3J3	GEN
<p>Generator No: ON1250216</p> <p>SIC Code: 2821</p> <p>SIC Description: PLATEMAKING, ETC.</p>					

Map Key	Number of Records	Direction/ Distance (m)	Elev/Diff (m)	Site	DB
Approval Years:		92,93,94,95,96,97,98			
PO Box No:					
Country:					
Status:					
Co Admin:					
Choice of Contact:					
Phone No Admin:					
Contaminated Facility:					
MHSW Facility:					
<u>Detail(s)</u>					
Waste Class:		264			
Waste Class Name:		PHOTOPROCESSING WASTES			
64	3 of 13	NNE/217.7	97.9 / 0.00	KWIK KOPY PRINTING 1529 MERIVALE ROAD NEPEAN ON K2G 3J3	GEN
Generator No:		ON1250216			
SIC Code:		2821			
SIC Description:		PLATEMAKING, ETC.			
Approval Years:		99,00,01,02,03,04			
PO Box No:					
Country:					
Status:					
Co Admin:					
Choice of Contact:					
Phone No Admin:					
Contaminated Facility:					
MHSW Facility:					
<u>Detail(s)</u>					
Waste Class:		264			
Waste Class Name:		PHOTOPROCESSING WASTES			
64	4 of 13	NNE/217.7	97.9 / 0.00	1514770 Ontario Ltd. 1529 Merivale Road Nepean ON	GEN
Generator No:		ON4833144			
SIC Code:		323114			
SIC Description:		Quick Printing			
Approval Years:		03,04,05,06,07,08			
PO Box No:					
Country:					
Status:					
Co Admin:					
Choice of Contact:					
Phone No Admin:					
Contaminated Facility:					
MHSW Facility:					
<u>Detail(s)</u>					
Waste Class:		145			
Waste Class Name:		PAINT/PIGMENT/COATING RESIDUES			
Waste Class:		213			
Waste Class Name:		PETROLEUM DISTILLATES			

Map Key	Number of Records	Direction/ Distance (m)	Elev/Diff (m)	Site	DB
Waste Class:		264			
Waste Class Name:		PHOTOPROCESSING WASTES			
64	5 of 13	NNE/217.7	97.9 / 0.00	1514770 Ontario Ltd. 1529 Merivale Road Nepean ON K2G 3J3	GEN
Generator No:		ON4833144			
SIC Code:		323114			
SIC Description:		Quick Printing			
Approval Years:		2009			
PO Box No:					
Country:					
Status:					
Co Admin:					
Choice of Contact:					
Phone No Admin:					
Contaminated Facility:					
MHSW Facility:					
<u>Detail(s)</u>					
Waste Class:		145			
Waste Class Name:		PAINT/PIGMENT/COATING RESIDUES			
Waste Class:		213			
Waste Class Name:		PETROLEUM DISTILLATES			
Waste Class:		264			
Waste Class Name:		PHOTOPROCESSING WASTES			
64	6 of 13	NNE/217.7	97.9 / 0.00	1514770 Ontario Ltd. 1529 Merivale Road Nepean ON K2G 3J3	GEN
Generator No:		ON4833144			
SIC Code:		323114			
SIC Description:		Quick Printing			
Approval Years:		2010			
PO Box No:					
Country:					
Status:					
Co Admin:					
Choice of Contact:					
Phone No Admin:					
Contaminated Facility:					
MHSW Facility:					
<u>Detail(s)</u>					
Waste Class:		213			
Waste Class Name:		PETROLEUM DISTILLATES			
Waste Class:		264			
Waste Class Name:		PHOTOPROCESSING WASTES			
Waste Class:		145			
Waste Class Name:		PAINT/PIGMENT/COATING RESIDUES			
64	7 of 13	NNE/217.7	97.9 / 0.00	1514770 Ontario Ltd. 1529 Merivale Road Nepean ON K2G 3J3	GEN

Map Key	Number of Records	Direction/ Distance (m)	Elev/Diff (m)	Site	DB
Generator No: SIC Code: SIC Description: Approval Years: PO Box No: Country: Status: Co Admin: Choice of Contact: Phone No Admin: Contaminated Facility: MHSW Facility:		ON4833144 323114 Quick Printing 2011			
<u>Detail(s)</u>					
Waste Class:		264			
Waste Class Name:		PHOTOPROCESSING WASTES			
Waste Class:		145			
Waste Class Name:		PAINT/PIGMENT/COATING RESIDUES			
Waste Class:		213			
Waste Class Name:		PETROLEUM DISTILLATES			
64	8 of 13	NNE/217.7	97.9 / 0.00	1514770 Ontario Ltd. 1529 Merivale Road Nepean ON K2G 3J3	GEN
Generator No: SIC Code: SIC Description: Approval Years: PO Box No: Country: Status: Co Admin: Choice of Contact: Phone No Admin: Contaminated Facility: MHSW Facility:		ON4833144 323114 Quick Printing 2012			
<u>Detail(s)</u>					
Waste Class:		213			
Waste Class Name:		PETROLEUM DISTILLATES			
Waste Class:		264			
Waste Class Name:		PHOTOPROCESSING WASTES			
Waste Class:		145			
Waste Class Name:		PAINT/PIGMENT/COATING RESIDUES			
64	9 of 13	NNE/217.7	97.9 / 0.00	1514770 Ontario Ltd. 1529 Merivale Road Nepean ON	GEN
Generator No: SIC Code: SIC Description: Approval Years: PO Box No: Country:		ON4833144 323114 QUICK PRINTING 2013			

Map Key	Number of Records	Direction/ Distance (m)	Elev/Diff (m)	Site	DB
Status: Co Admin: Choice of Contact: Phone No Admin: Contaminated Facility: MHSW Facility:					
<u>Detail(s)</u>					
Waste Class:		213			
Waste Class Name:		PETROLEUM DISTILLATES			
Waste Class:		264			
Waste Class Name:		PHOTOPROCESSING WASTES			
Waste Class:		145			
Waste Class Name:		PAINT/PIGMENT/COATING RESIDUES			

64	10 of 13	NNE/217.7	97.9 / 0.00	1514770 Ontario Ltd. 1529 Merivale Road Nepean ON K2G 3J3	GEN
Generator No:		ON4833144			
SIC Code:		323114			
SIC Description:		QUICK PRINTING			
Approval Years:		2016			
PO Box No:					
Country:		Canada			
Status:					
Co Admin:		Javier Coronado			
Choice of Contact:		CO_ADMIN			
Phone No Admin:		613-225-7634 Ext.			
Contaminated Facility:		No			
MHSW Facility:		No			

<u>Detail(s)</u>					
Waste Class:		145			
Waste Class Name:		PAINT/PIGMENT/COATING RESIDUES			
Waste Class:		213			
Waste Class Name:		PETROLEUM DISTILLATES			
Waste Class:		264			
Waste Class Name:		PHOTOPROCESSING WASTES			

64	11 of 13	NNE/217.7	97.9 / 0.00	1514770 Ontario Ltd. 1529 Merivale Road Nepean ON K2G 3J3	GEN
Generator No:		ON4833144			
SIC Code:		323114			
SIC Description:		QUICK PRINTING			
Approval Years:		2015			
PO Box No:					
Country:		Canada			
Status:					
Co Admin:		Javier Coronado			
Choice of Contact:		CO_ADMIN			
Phone No Admin:		613-225-7634 Ext.			
Contaminated Facility:		No			
MHSW Facility:		No			

Map Key	Number of Records	Direction/ Distance (m)	Elev/Diff (m)	Site	DB
<u>Detail(s)</u>					
Waste Class:		213			
Waste Class Name:		PETROLEUM DISTILLATES			
Waste Class:		264			
Waste Class Name:		PHOTOPROCESSING WASTES			
Waste Class:		145			
Waste Class Name:		PAINT/PIGMENT/COATING RESIDUES			
64	12 of 13	NNE/217.7	97.9 / 0.00	1514770 Ontario Ltd. 1529 Merivale Road Nepean ON K2G 3J3	GEN
Generator No:		ON4833144			
SIC Code:		323114			
SIC Description:		QUICK PRINTING			
Approval Years:		2014			
PO Box No:					
Country:		Canada			
Status:					
Co Admin:		Javier Coronado			
Choice of Contact:		CO_ADMIN			
Phone No Admin:		613-225-7634 Ext.			
Contaminated Facility:		No			
MHSW Facility:		No			
<u>Detail(s)</u>					
Waste Class:		264			
Waste Class Name:		PHOTOPROCESSING WASTES			
Waste Class:		145			
Waste Class Name:		PAINT/PIGMENT/COATING RESIDUES			
Waste Class:		213			
Waste Class Name:		PETROLEUM DISTILLATES			
64	13 of 13	NNE/217.7	97.9 / 0.00	1514770 Ontario Ltd. 1529 Merivale Road Nepean ON K2G 3J3	GEN
Generator No:		ON4833144			
SIC Code:					
SIC Description:					
Approval Years:		As of Jun 2017			
PO Box No:					
Country:		Canada			
Status:		Registered			
Co Admin:					
Choice of Contact:					
Phone No Admin:					
Contaminated Facility:					
MHSW Facility:					
<u>Detail(s)</u>					
Waste Class:		145 L			
Waste Class Name:		Wastes from the use of pigments, coatings and paints			

Map Key	Number of Records	Direction/ Distance (m)	Elev/Diff (m)	Site	DB
65	1 of 1	N/220.1	97.9 / 0.00	1509 MERIVALE RD. OTTAWA ON	WWIS

Well ID: 7296456
Construction Date:
Use 1st: Test Hole
Use 2nd: Monitoring
Final Well Status: Monitoring and Test Hole
Water Type:
Casing Material:
Audit No: Z263621
Tag: A182741
Constructn Method:
Elevation (m):
Elevatn Reliabilty:
Depth to Bedrock:
Well Depth:
Overburden/Bedrock:
Pump Rate:
Static Water Level:
Clear/Cloudy:
Municipality: NEPEAN TOWNSHIP
Site Info:

Flowing (Y/N):
Flow Rate:
Data Entry Status:
Data Src:
Date Received: 05-Oct-2017 00:00:00
Selected Flag: TRUE
Abandonment Rec:
Contractor: 7241
Form Version: 7
Owner:
County: OTTAWA-CARLETON
Lot:
Concession:
Concession Name:
Easting NAD83:
Northing NAD83:
Zone:
UTM Reliability:

PDF URL (Map):

Additional Detail(s) (Map)

Well Completed Date: 2017/09/07
Year Completed: 2017
Depth (m): 4.57
Latitude: 45.3567505629701
Longitude: -75.73662638397
Path:

Bore Hole Information

Bore Hole ID: 1006751809
DP2BR:
Spatial Status:
Code OB:
Code OB Desc:
Open Hole:
Cluster Kind:
Date Completed: 07-Sep-2017 00:00:00
Remarks:
Loc Method Desc: on Water Well Record
Elevrc Desc:
Location Source Date:
Improvement Location Source:
Improvement Location Method:
Source Revision Comment:
Supplier Comment:

Elevation:
Elevrc:
Zone: 18
East83: 442304.00
North83: 5022846.00
Org CS: UTM83
UTMRC: 4
UTMRC Desc: margin of error : 30 m - 100 m
Location Method: wwr

**Overburden and Bedrock
Materials Interval**

Formation ID: 1006948821
Layer: 3
Color: 2
General Color: GREY
Mat1: 17
Most Common Material: SHALE

Map Key	Number of Records	Direction/ Distance (m)	Elev/Diff (m)	Site	DB
Mat2:		06			
Mat2 Desc:		SILT			
Mat3:		11			
Mat3 Desc:		GRAVEL			
Formation Top Depth:		3.0999999046325684			
Formation End Depth:		4.570000171661377			
Formation End Depth UOM:		m			
<u>Overburden and Bedrock</u>					
<u>Materials Interval</u>					
Formation ID:		1006948820			
Layer:		2			
Color:		6			
General Color:		BROWN			
Mat1:		05			
Most Common Material:		CLAY			
Mat2:		06			
Mat2 Desc:		SILT			
Mat3:		11			
Mat3 Desc:		GRAVEL			
Formation Top Depth:		0.3100000023841858			
Formation End Depth:		3.0999999046325684			
Formation End Depth UOM:		m			
<u>Overburden and Bedrock</u>					
<u>Materials Interval</u>					
Formation ID:		1006948819			
Layer:		1			
Color:		8			
General Color:		BLACK			
Mat1:					
Most Common Material:					
Mat2:		11			
Mat2 Desc:		GRAVEL			
Mat3:		66			
Mat3 Desc:		DENSE			
Formation Top Depth:		0.0			
Formation End Depth:		0.3100000023841858			
Formation End Depth UOM:		m			
<u>Annular Space/Abandonment</u>					
<u>Sealing Record</u>					
Plug ID:		1006948830			
Layer:		2			
Plug From:		0.3100000023841858			
Plug To:					
Plug Depth UOM:		m			
<u>Annular Space/Abandonment</u>					
<u>Sealing Record</u>					
Plug ID:		1006948831			
Layer:		3			
Plug From:					
Plug To:		4.570000171661377			
Plug Depth UOM:		m			
<u>Annular Space/Abandonment</u>					
<u>Sealing Record</u>					

<i>Map Key</i>	<i>Number of Records</i>	<i>Direction/ Distance (m)</i>	<i>Elev/Diff (m)</i>	<i>Site</i>	<i>DB</i>
Plug ID:		1006948829			
Layer:		1			
Plug From:		0.0			
Plug To:		3.0999999046325684			
Plug Depth UOM:		m			
<u>Method of Construction & Well Use</u>					
Method Construction ID:		1006948828			
Method Construction Code:		5			
Method Construction:		Air Percussion			
Other Method Construction:					
<u>Pipe Information</u>					
Pipe ID:		1006948818			
Casing No:		0			
Comment:					
Alt Name:					
<u>Construction Record - Casing</u>					
Casing ID:		1006948824			
Layer:		1			
Material:		5			
Open Hole or Material:		PLASTIC			
Depth From:		0.0			
Depth To:		1.5199999809265137			
Casing Diameter:		5.199999809265137			
Casing Diameter UOM:		cm			
Casing Depth UOM:		m			
<u>Construction Record - Screen</u>					
Screen ID:		1006948825			
Layer:		1			
Slot:		10			
Screen Top Depth:		1.5199999809265137			
Screen End Depth:		4.570000171661377			
Screen Material:		5			
Screen Depth UOM:		m			
Screen Diameter UOM:		cm			
Screen Diameter:		6.03000020980835			
<u>Water Details</u>					
Water ID:		1006948823			
Layer:					
Kind Code:					
Kind:					
Water Found Depth:					
Water Found Depth UOM:		m			
<u>Hole Diameter</u>					
Hole ID:		1006948822			
Diameter:		11.430000305175781			
Depth From:		0.0			
Depth To:		4.570000171661377			

Map Key	Number of Records	Direction/ Distance (m)	Elev/Diff (m)	Site	DB
Hole Depth UOM:		m			
Hole Diameter UOM:		cm			
Links					
Bore Hole ID:	1006751809			Tag No:	A182741
Depth M:	4.57			Contractor:	7241
Year Completed:	2017			Path:	729\7296456.pdf
Well Completed Dt:	2017/09/07			Latitude:	45.3567505629701
Audit No:	Z263621			Longitude:	-75.73662638397

<u>66</u>	1 of 7	NNW/224.5	97.9 / 0.00	Canadian Tire Corporation, limited 1508A Merivale Rd Nepean ON K2G 3J6	GEN
Generator No:	ON2679937				
SIC Code:	415290				
SIC Description:	OTHER NEW MOTOR VEHICLE PARTS AND ACCESSORIES WHOLESALE-DISTRIBUTORS				
Approval Years:	2016				
PO Box No:					
Country:	Canada				
Status:					
Co Admin:	James Brazeau				
Choice of Contact:	CO_OFFICIAL				
Phone No Admin:	613-228-7111 Ext.				
Contaminated Facility:	No				
MHSW Facility:	No				

Detail(s)

Waste Class:	331
Waste Class Name:	WASTE COMPRESSED GASES
Waste Class:	263
Waste Class Name:	ORGANIC LABORATORY CHEMICALS

<u>66</u>	2 of 7	NNW/224.5	97.9 / 0.00	Canadian Tire Corporation, limited 1508A Merivale Rd Nepean ON K2G 3J6	GEN
Generator No:	ON2679937				
SIC Code:					
SIC Description:					
Approval Years:	As of Dec 2018				
PO Box No:					
Country:	Canada				
Status:	Registered				
Co Admin:					
Choice of Contact:					
Phone No Admin:					
Contaminated Facility:					
MHSW Facility:					

Detail(s)

Waste Class:	145 I
Waste Class Name:	Wastes from the use of pigments, coatings and paints
Waste Class:	263 I
Waste Class Name:	Misc. waste organic chemicals
Waste Class:	331 I

Map Key	Number of Records	Direction/ Distance (m)	Elev/Diff (m)	Site	DB
Waste Class Name:		Waste compressed gases including cylinders			
66	3 of 7	NNW/224.5	97.9 / 0.00	1508 Merivale Road Nepean ON K2G 3J6	EHS
Order No:	20180514029			Nearest Intersection:	
Status:	C			Municipality:	
Report Type:	Standard Report			Client Prov/State:	ON
Report Date:	17-MAY-18			Search Radius (km):	.25
Date Received:	14-MAY-18			X:	-75.737762
Previous Site Name:				Y:	45.356697
Lot/Building Size:					
Additional Info Ordered:	Fire Insur. Maps and/or Site Plans				
66	4 of 7	NNW/224.5	97.9 / 0.00	Canadian Tire Corporation, limited 1508A Merivale Rd Nepean ON K2G 3J6	GEN
Generator No:	ON2679937				
SIC Code:					
SIC Description:					
Approval Years:	As of Jul 2020				
PO Box No:					
Country:	Canada				
Status:	Registered				
Co Admin:					
Choice of Contact:					
Phone No Admin:					
Contaminated Facility:					
MHSW Facility:					
<u>Detail(s)</u>					
Waste Class:	331 I				
Waste Class Name:	Waste compressed gases including cylinders				
Waste Class:	251 L				
Waste Class Name:	Waste oils/sludges (petroleum based)				
Waste Class:	145 I				
Waste Class Name:	Wastes from the use of pigments, coatings and paints				
Waste Class:	263 I				
Waste Class Name:	Misc. waste organic chemicals				
66	5 of 7	NNW/224.5	97.9 / 0.00	1508A Merivale Road, Ottawa Ottawa ON K2G 3J6	SPL
Ref No:	0466-BJ6JUZ			Contaminant Qty:	0 other - see incident description
Site No:	NA			Nature of Damage:	
Incident Dt:	11/22/2019			Discharger Report:	
Year:				Material Group:	
Incident Cause:				Health/Env Conseq:	0 - No Impact
Incident Event:	Other			Agency Involved:	
Environment Impact:				Site Lot:	
Nature of Impact:				Site Conc:	
MOE Response:	No			Site Geo Ref Accu:	
Dt MOE Arvl on Scn:				Site Map Datum:	
MOE Reported Dt:	11/22/2019			Northing:	5022934.02
Dt Document Closed:				Easting:	442228.86
Municipality No:					
System Facility Address:					

Map Key	Number of Records	Direction/ Distance (m)	Elev/Diff (m)	Site	DB
Client Type:					
Call Report Location Geodata:					
Contaminant Code:		15			
Contaminant Name:		PETROLEUM OIL (N.O.S.)			
Contaminant Limit 1:					
Contam Limit Freq 1:					
Contaminant UN No 1:		1270			
Receiving Medium:					
Receiving Environment:		Land			
Incident Reason:		Material Failure - Poor Design/Substandard Material			
Incident Summary:		Parts Source: Rainbow slick near dumpster heading to CB			
Site Region:		Eastern			
Site Municipality:		Ottawa			
Activity Preceding Spill:					
Property 2nd Watershed:					
Property Tertiary Watershed:					
Sector Type:		Other			
SAC Action Class:		Pollution Incident Reports (PIRs) and "Other" calls			
Source Type:		Container/Drum/Tote			
Site County/District:					
Site Geo Ref Meth:					
Site District Office:		Ottawa			
Nearest Watercourse:					
Site Name:		Parts Source<UNOFFICIAL>			
Site Address:		1508A Merivale Road, Ottawa			

66	6 of 7	NNW/224.5	97.9 / 0.00	Canadian Tire Corporation, limited 1508A Merivale Rd Nepean ON K2G 3J6	GEN
--------------------	--------	------------------	--------------------	---	------------

Generator No: ON2679937
SIC Code:
SIC Description:
Approval Years: As of Nov 2021
PO Box No:
Country: Canada
Status: Registered
Co Admin:
Choice of Contact:
Phone No Admin:
Contaminated Facility:
MHSW Facility:

Detail(s)

Waste Class: 331 I
Waste Class Name: Waste compressed gases including cylinders

Waste Class: 263 I
Waste Class Name: Misc. waste organic chemicals

Waste Class: 145 I
Waste Class Name: Wastes from the use of pigments, coatings and paints

Waste Class: 251 L
Waste Class Name: Waste oils/sludges (petroleum based)

66	7 of 7	NNW/224.5	97.9 / 0.00	Canadian Tire Corporation, limited 1508A Merivale Rd Nepean ON K2G 3J6	GEN
--------------------	--------	------------------	--------------------	---	------------

Generator No: ON2679937

Map Key	Number of Records	Direction/ Distance (m)	Elev/Diff (m)	Site	DB
SIC Code: SIC Description: Approval Years: As of Oct 2022 PO Box No: Country: Canada Status: Registered Co Admin: Choice of Contact: Phone No Admin: Contaminated Facility: MHSW Facility:					

Detail(s)

Waste Class:	145 I
Waste Class Name:	PAINT/PIGMENT/COATING RESIDUES
Waste Class:	331 I
Waste Class Name:	WASTE COMPRESSED GASES
Waste Class:	263 I
Waste Class Name:	ORGANIC LABORATORY CHEMICALS
Waste Class:	251 L
Waste Class Name:	OIL SKIMMINGS & SLUDGES

67	1 of 1	S/225.8	97.9 / 0.00	1509 MERIVALE RD Ottawa ON	WWIS
Well ID:	7171617	Flowing (Y/N):			
Construction Date:		Flow Rate:			
Use 1st:	Monitoring and Test Hole	Data Entry Status:			
Use 2nd:	0	Data Src:			
Final Well Status:	Test Hole	Date Received:	15-Nov-2011 00:00:00		
Water Type:		Selected Flag:	TRUE		
Casing Material:		Abandonment Rec:			
Audit No:	Z129533	Contractor:	7241		
Tag:	A106665	Form Version:	7		
Constructn Method:		Owner:			
Elevation (m):		County:	OTTAWA-CARLETON		
Elevatn Reliabilty:		Lot:			
Depth to Bedrock:		Concession:			
Well Depth:		Concession Name:			
Overburden/Bedrock:		Easting NAD83:			
Pump Rate:		Northing NAD83:			
Static Water Level:		Zone:			
Clear/Cloudy:		UTM Reliability:			
Municipality:	NEPEAN TOWNSHIP				
Site Info:					
PDF URL (Map):	https://d2khazk8e83rdv.cloudfront.net/moe_mapping/downloads/2Water/Wells_pdfs/717\7171617.pdf				

Additional Detail(s) (Map)

Well Completed Date:	2011/08/24
Year Completed:	2011
Depth (m):	2.13
Latitude:	45.3527542051467
Longitude:	-75.7365873023442
Path:	717\7171617.pdf

Bore Hole Information

Map Key	Number of Records	Direction/ Distance (m)	Elev/Diff (m)	Site	DB
---------	-------------------	----------------------------	------------------	------	----

Bore Hole ID: 1003606629
DP2BR:
Spatial Status:
Code OB:
Code OB Desc:
Open Hole:
Cluster Kind:
Date Completed: 24-Aug-2011 00:00:00
Remarks:
Loc Method Desc: on Water Well Record
Elevrc Desc:
Location Source Date:
Improvement Location Source:
Improvement Location Method:
Source Revision Comment:
Supplier Comment:

Elevation:
Elevrc:
Zone: 18
East83: 442303.00
North83: 5022402.00
Org CS: UTM83
UTMRC: 3
UTMRC Desc: margin of error : 10 - 30 m
Location Method: wwr

Overburden and Bedrock
Materials Interval

Formation ID: 1004058252
Layer: 2
Color: 6
General Color: BROWN
Mat1: 28
Most Common Material: SAND
Mat2: 11
Mat2 Desc: GRAVEL
Mat3: 73
Mat3 Desc: HARD
Formation Top Depth: 1.5
Formation End Depth: 2.130000114440918
Formation End Depth UOM: m

Overburden and Bedrock
Materials Interval

Formation ID: 1004058251
Layer: 1
Color: 6
General Color: BROWN
Mat1: 11
Most Common Material: GRAVEL
Mat2: 06
Mat2 Desc: SILT
Mat3: 85
Mat3 Desc: SOFT
Formation Top Depth: 0.0
Formation End Depth: 1.5
Formation End Depth UOM: m

Annular Space/Abandonment
Sealing Record

Plug ID: 1004058260
Layer: 1
Plug From: 0.0
Plug To: 0.3100000023841858
Plug Depth UOM: m

Annular Space/Abandonment

<i>Map Key</i>	<i>Number of Records</i>	<i>Direction/ Distance (m)</i>	<i>Elev/Diff (m)</i>	<i>Site</i>	<i>DB</i>
<u>Sealing Record</u>					
Plug ID:		1004058262			
Layer:		3			
Plug From:		0.6100000143051147			
Plug To:		2.130000114440918			
Plug Depth UOM:		m			
<u>Annular Space/Abandonment</u>					
<u>Sealing Record</u>					
Plug ID:		1004058261			
Layer:		2			
Plug From:		0.3100000023841858			
Plug To:		0.6100000143051147			
Plug Depth UOM:		m			
<u>Method of Construction & Well Use</u>					
Method Construction ID:		1004058259			
Method Construction Code:		2			
Method Construction:		Rotary (Convent.)			
Other Method Construction:					
<u>Pipe Information</u>					
Pipe ID:		1004058250			
Casing No:		0			
Comment:					
Alt Name:					
<u>Construction Record - Casing</u>					
Casing ID:		1004058255			
Layer:		1			
Material:		5			
Open Hole or Material:		PLASTIC			
Depth From:		0.0			
Depth To:		0.6100000143051147			
Casing Diameter:		4.03000020980835			
Casing Diameter UOM:		cm			
Casing Depth UOM:		m			
<u>Construction Record - Screen</u>					
Screen ID:		1004058256			
Layer:		1			
Slot:		10			
Screen Top Depth:		0.6100000143051147			
Screen End Depth:		2.130000114440918			
Screen Material:		5			
Screen Depth UOM:		m			
Screen Diameter UOM:		cm			
Screen Diameter:		4.820000171661377			
<u>Water Details</u>					
Water ID:		1004058254			
Layer:					
Kind Code:					

Map Key	Number of Records	Direction/ Distance (m)	Elev/Diff (m)	Site	DB
---------	-------------------	----------------------------	------------------	------	----

Kind:

Water Found Depth:

Water Found Depth UOM: m

Hole Diameter

Hole ID: 1004058253
Diameter: 10.920000076293945
Depth From: 0.0
Depth To: 2.130000114440918
Hole Depth UOM: m
Hole Diameter UOM: cm

Links

Bore Hole ID:	1003606629	Tag No:	A106665
Depth M:	2.13	Contractor:	7241
Year Completed:	2011	Path:	717\7171617.pdf
Well Completed Dt:	2011/08/24	Latitude:	45.3527542051467
Audit No:	Z129533	Longitude:	-75.7365873023442

68	1 of 1	NNE/226.1	97.9 / 0.00	1509 MERIVALE RRD. OTTAWA ON	WWIS
--------------------	--------	-----------	-------------	---------------------------------	------

Well ID:	7296447	Flowing (Y/N):	
Construction Date:		Flow Rate:	
Use 1st:	Test Hole	Data Entry Status:	
Use 2nd:	Monitoring	Data Src:	
Final Well Status:	Observation Wells	Date Received:	05-Oct-2017 00:00:00
Water Type:		Selected Flag:	TRUE
Casing Material:		Abandonment Rec:	
Audit No:	Z263620	Contractor:	7241
Tag:	A189802	Form Version:	7
Constructn Method:		Owner:	
Elevation (m):		County:	OTTAWA-CARLETON
Elevatn Reliabilty:		Lot:	
Depth to Bedrock:		Concession:	
Well Depth:		Concession Name:	
Overburden/Bedrock:		Easting NAD83:	
Pump Rate:		Northing NAD83:	
Static Water Level:		Zone:	
Clear/Cloudy:		UTM Reliability:	
Municipality:	NEPEAN TOWNSHIP		
Site Info:			

PDF URL (Map):

Additional Detail(s) (Map)

Well Completed Date: 2017/09/05
Year Completed: 2017
Depth (m): 4.57
Latitude: 45.3567621153396
Longitude: -75.7362307449674
Path:

Bore Hole Information

Bore Hole ID:	1006749974	Elevation:	
DP2BR:		Elevrc:	
Spatial Status:		Zone:	18
Code OB:		East83:	442335.00

Map Key	Number of Records	Direction/ Distance (m)	Elev/Diff (m)	Site	DB
Code OB Desc:				North83:	5022847.00
Open Hole:				Org CS:	UTM83
Cluster Kind:				UTMRC:	4
Date Completed:	05-Sep-2017 00:00:00			UTMRC Desc:	margin of error : 30 m - 100 m
Remarks:				Location Method:	wwr
Loc Method Desc:		on Water Well Record			
Elevrc Desc:					
Location Source Date:					
Improvement Location Source:					
Improvement Location Method:					
Source Revision Comment:					
Supplier Comment:					

Overburden and Bedrock
Materials Interval

Formation ID: 1006948681
Layer: 2
Color: 6
General Color: BROWN
Mat1: 28
Most Common Material: SAND
Mat2: 06
Mat2 Desc: SILT
Mat3: 11
Mat3 Desc: GRAVEL
Formation Top Depth: 1.2100000381469727
Formation End Depth: 2.430000066757202
Formation End Depth UOM: m

Overburden and Bedrock
Materials Interval

Formation ID: 1006948682
Layer: 3
Color: 2
General Color: GREY
Mat1: 15
Most Common Material: LIMESTONE
Mat2:
Mat2 Desc:
Mat3:
Mat3 Desc:
Formation Top Depth: 2.430000066757202
Formation End Depth: 4.570000171661377
Formation End Depth UOM: m

Overburden and Bedrock
Materials Interval

Formation ID: 1006948680
Layer: 1
Color: 6
General Color: BROWN
Mat1: 28
Most Common Material: SAND
Mat2: 11
Mat2 Desc: GRAVEL
Mat3: 85
Mat3 Desc: SOFT
Formation Top Depth: 0.0
Formation End Depth: 1.2100000381469727
Formation End Depth UOM: m

<i>Map Key</i>	<i>Number of Records</i>	<i>Direction/ Distance (m)</i>	<i>Elev/Diff (m)</i>	<i>Site</i>	<i>DB</i>
<u>Annular Space/Abandonment Sealing Record</u>					
Plug ID:		1006948692			
Layer:		2			
Plug From:		0.3100000023841858			
Plug To:		3.0999999046325684			
Plug Depth UOM:		m			
<u>Annular Space/Abandonment Sealing Record</u>					
Plug ID:		1006948691			
Layer:		1			
Plug From:		0.0			
Plug To:		0.3100000023841858			
Plug Depth UOM:		m			
<u>Annular Space/Abandonment Sealing Record</u>					
Plug ID:		1006948693			
Layer:		3			
Plug From:		3.0999999046325684			
Plug To:		4.570000171661377			
Plug Depth UOM:		m			
<u>Method of Construction & Well Use</u>					
Method Construction ID:		1006948690			
Method Construction Code:		7			
Method Construction:		Diamond			
Other Method Construction:					
<u>Pipe Information</u>					
Pipe ID:		1006948679			
Casing No:		0			
Comment:					
Alt Name:					
<u>Construction Record - Casing</u>					
Casing ID:		1006948686			
Layer:		1			
Material:		5			
Open Hole or Material:		PLASTIC			
Depth From:		0.0			
Depth To:		3.0999999046325684			
Casing Diameter:		3.430000066757202			
Casing Diameter UOM:		cm			
Casing Depth UOM:		m			
<u>Construction Record - Screen</u>					
Screen ID:		1006948687			
Layer:		1			
Slot:		10			

Map Key	Number of Records	Direction/ Distance (m)	Elev/Diff (m)	Site	DB
Screen Top Depth:		3.0999999046325684			
Screen End Depth:		4.570000171661377			
Screen Material:		5			
Screen Depth UOM:		m			
Screen Diameter UOM:		cm			
Screen Diameter:		4.210000038146973			
<u>Water Details</u>					
Water ID:		1006948685			
Layer:					
Kind Code:					
Kind:					
Water Found Depth:					
Water Found Depth UOM:		m			
<u>Hole Diameter</u>					
Hole ID:		1006948684			
Diameter:		5.599999904632568			
Depth From:		2.430000066757202			
Depth To:		4.570000171661377			
Hole Depth UOM:		m			
Hole Diameter UOM:		cm			
<u>Hole Diameter</u>					
Hole ID:		1006948683			
Diameter:					
Depth From:		0.0			
Depth To:		2.430000066757202			
Hole Depth UOM:		m			
Hole Diameter UOM:		cm			
<u>Links</u>					
Bore Hole ID:	1006749974			Tag No:	A189802
Depth M:	4.57			Contractor:	7241
Year Completed:	2017			Path:	729\7296447.pdf
Well Completed Dt:	2017/09/05			Latitude:	45.3567621153396
Audit No:	Z263620			Longitude:	-75.7362307449674

69	1 of 16	N/226.3	97.9 / 0.00	CROWN CLEANERS LIMITED 1523A MERIVALE ROAD OTTAWA ON K2G 3J3	GEN
--------------------	---------	---------	-------------	--	-----

Generator No: ON1059400
 SIC Code:
 SIC Description:
 Approval Years: 02
 PO Box No:
 Country:
 Status:
 Co Admin:
 Choice of Contact:
 Phone No Admin:
 Contaminated Facility:
 MHSW Facility:

Detail(s)

Map Key	Number of Records	Direction/ Distance (m)	Elev/Diff (m)	Site	DB
Waste Class:		241			
Waste Class Name:		HALOGENATED SOLVENTS			
69	2 of 16	N/226.3	97.9 / 0.00	JAMES CROWN CLEANERS LIMITED 1523A MERIVALE ROAD OTTAWA ON	GEN
Generator No:		ON1059400			
SIC Code:		812320			
SIC Description:		Dry Cleaning & Laundry Serv. (exc. Coin-Op.)			
Approval Years:		03,04,05,06,07,08			
PO Box No:					
Country:					
Status:					
Co Admin:					
Choice of Contact:					
Phone No Admin:					
Contaminated Facility:					
MHSW Facility:					
<u>Detail(s)</u>					
Waste Class:		241			
Waste Class Name:		HALOGENATED SOLVENTS			
69	3 of 16	N/226.3	97.9 / 0.00	JAMES CROWN CLEANERS LIMITED 1523A MERIVALE ROAD OTTAWA ON	GEN
Generator No:		ON1059400			
SIC Code:		812320			
SIC Description:		Dry Cleaning and Laundry Services (except Coin-Operated)			
Approval Years:		2009			
PO Box No:					
Country:					
Status:					
Co Admin:					
Choice of Contact:					
Phone No Admin:					
Contaminated Facility:					
MHSW Facility:					
<u>Detail(s)</u>					
Waste Class:		241			
Waste Class Name:		HALOGENATED SOLVENTS			
69	4 of 16	N/226.3	97.9 / 0.00	JAMES CROWN CLEANERS LIMITED 1523A MERIVALE ROAD OTTAWA ON	GEN
Generator No:		ON1059400			
SIC Code:		812320			
SIC Description:		Dry Cleaning and Laundry Services (except Coin-Operated)			
Approval Years:		2010			
PO Box No:					
Country:					
Status:					
Co Admin:					
Choice of Contact:					
Phone No Admin:					
Contaminated Facility:					

Map Key	Number of Records	Direction/ Distance (m)	Elev/Diff (m)	Site	DB
MHSW Facility:					
<u>Detail(s)</u>					
Waste Class:		241			
Waste Class Name:		HALOGENATED SOLVENTS			
<u>69</u>	5 of 16	N/226.3	97.9 / 0.00	JAMES CROWN CLEANERS LIMITED 1523A MERIVALE ROAD OTTAWA ON	GEN
Generator No:		ON1059400			
SIC Code:		812320			
SIC Description:		Dry Cleaning and Laundry Services (except Coin-Operated)			
Approval Years:		2011			
PO Box No:					
Country:					
Status:					
Co Admin:					
Choice of Contact:					
Phone No Admin:					
Contaminated Facility:					
MHSW Facility:					
<u>Detail(s)</u>					
Waste Class:		241			
Waste Class Name:		HALOGENATED SOLVENTS			
<u>69</u>	6 of 16	N/226.3	97.9 / 0.00	JAMES CROWN CLEANERS LIMITED 1523A MERIVALE ROAD OTTAWA ON K2G 3J3	GEN
Generator No:		ON1059400			
SIC Code:		812320			
SIC Description:		Dry Cleaning and Laundry Services (except Coin-Operated)			
Approval Years:		2012			
PO Box No:					
Country:					
Status:					
Co Admin:					
Choice of Contact:					
Phone No Admin:					
Contaminated Facility:					
MHSW Facility:					
<u>Detail(s)</u>					
Waste Class:		241			
Waste Class Name:		HALOGENATED SOLVENTS			
<u>69</u>	7 of 16	N/226.3	97.9 / 0.00	JAMES CROWN CLEANERS LIMITED 1523A MERIVALE ROAD OTTAWA ON	GEN
Generator No:		ON1059400			
SIC Code:		812320			
SIC Description:		DRY CLEANING AND LAUNDRY SERVICES (EXCEPT COIN-OPERATED)			
Approval Years:		2013			
PO Box No:					
Country:					

Map Key	Number of Records	Direction/ Distance (m)	Elev/Diff (m)	Site	DB
---------	-------------------	----------------------------	------------------	------	----

Status:
 Co Admin:
 Choice of Contact:
 Phone No Admin:
 Contaminated Facility:
 MHSW Facility:

Detail(s)

Waste Class: 241
 Waste Class Name: HALOGENATED SOLVENTS

69	8 of 16	N/226.3	97.9 / 0.00	JAMES CROWN CLEANERS LIMITED 1523A MERIVALE ROAD OTTAWA ON K2G 3J3	GEN
--------------------	---------	---------	-------------	--	-----

Generator No: ON1059400
 SIC Code: 812320
 SIC Description: DRY CLEANING AND LAUNDRY SERVICES (EXCEPT COIN-OPERATED)
 Approval Years: 2016
 PO Box No:
 Country: Canada
 Status:
 Co Admin:
 Choice of Contact: CO_OFFICIAL
 Phone No Admin:
 Contaminated Facility: No
 MHSW Facility: No

Detail(s)

Waste Class: 241
 Waste Class Name: HALOGENATED SOLVENTS

69	9 of 16	N/226.3	97.9 / 0.00	JAMES CROWN CLEANERS LIMITED 1523A MERIVALE ROAD OTTAWA ON K2G 3J3	GEN
--------------------	---------	---------	-------------	--	-----

Generator No: ON1059400
 SIC Code: 812320
 SIC Description: DRY CLEANING AND LAUNDRY SERVICES (EXCEPT COIN-OPERATED)
 Approval Years: 2015
 PO Box No:
 Country: Canada
 Status:
 Co Admin:
 Choice of Contact: CO_OFFICIAL
 Phone No Admin:
 Contaminated Facility: No
 MHSW Facility: No

Detail(s)

Waste Class: 241
 Waste Class Name: HALOGENATED SOLVENTS

69	10 of 16	N/226.3	97.9 / 0.00	JAMES CROWN CLEANERS LIMITED 1523A MERIVALE ROAD OTTAWA ON K2G 3J3	GEN
--------------------	----------	---------	-------------	--	-----

Generator No: ON1059400

Map Key	Number of Records	Direction/ Distance (m)	Elev/Diff (m)	Site	DB
SIC Code:		812320			
SIC Description:		DRY CLEANING AND LAUNDRY SERVICES (EXCEPT COIN-OPERATED)			
Approval Years:		2014			
PO Box No:					
Country:		Canada			
Status:					
Co Admin:					
Choice of Contact:		CO_OFFICIAL			
Phone No Admin:					
Contaminated Facility:		No			
MHSW Facility:		No			

Detail(s)

Waste Class: 241
Waste Class Name: HALOGENATED SOLVENTS

69	11 of 16	N/226.3	97.9 / 0.00	JAMES CROWN CLEANERS LIMITED 1523A MERIVALE ROAD OTTAWA ON K2G 3J3	GEN
--------------------	----------	---------	-------------	--	-----

Generator No: ON1059400
SIC Code:
SIC Description:
Approval Years: As of Dec 2018
PO Box No:
Country: Canada
Status: Registered
Co Admin:
Choice of Contact:
Phone No Admin:
Contaminated Facility:
MHSW Facility:

Detail(s)

Waste Class: 241 H
Waste Class Name: Halogenated solvents and residues

69	12 of 16	N/226.3	97.9 / 0.00	Crown Cleaners 1523 Merivale Rd Nepean ON K2G3J3	CDRY
--------------------	----------	---------	-------------	--	------

Legal Name of Company:
Region:
Type of Reporter:

Waste Quantity by Year

Reporting Year: 2014
Quantity of PERC (kg): 162
Total Waste Water (kg): -
Total Waste Water (L): 0
Total Residue (kg): -
Total Residue (L): 0
Total Mix (kg): -
Total Mix (L): 230
Request for Confidentiality: No
Reason for Confidentiality:

Reporting Year: 2012
Quantity of PERC (kg): 194

Map Key	Number of Records	Direction/ Distance (m)	Elev/Diff (m)	Site	DB
<hr/>					
Total Waste Water (kg):		0			
Total Waste Water (L):		-			
Total Residue (kg):		0			
Total Residue (L):		-			
Total Mix (kg):		-			
Total Mix (L):		115			
Request for Confidentiality:		No			
Reason for Confidentiality:					
Reporting Year:		2009			
Quantity of PERC (kg):		178			
Total Waste Water (kg):		0			
Total Waste Water (L):		-			
Total Residue (kg):		0			
Total Residue (L):		-			
Total Mix (kg):		186			
Total Mix (L):		-			
Request for Confidentiality:		No			
Reason for Confidentiality:					
Reporting Year:		2008			
Quantity of PERC (kg):		130			
Total Waste Water (kg):		0			
Total Waste Water (L):		-			
Total Residue (kg):		0			
Total Residue (L):		-			
Total Mix (kg):		186			
Total Mix (L):		-			
Request for Confidentiality:		No			
Reason for Confidentiality:					
Reporting Year:		2006			
Quantity of PERC (kg):		259.2			
Total Waste Water (kg):		0			
Total Waste Water (L):		-			
Total Residue (kg):		0			
Total Residue (L):		-			
Total Mix (kg):		194.4			
Total Mix (L):		-			
Request for Confidentiality:		No			
Reason for Confidentiality:		N/A			
<hr/>					
69	13 of 16	N/226.3	97.9 / 0.00	Crown Cleaners 1523 Merivale Rd Ottawa ON K2G3J3	CDRY
Legal Name of Company:		James Crown Cleaners Ltd			
Region:		Ontario			
Type of Reporter:					
Waste Quantity by Year					
Reporting Year:		2019			
Quantity of PERC (kg):		309			
Total Waste Water (kg):		0			
Total Waste Water (L):		0			
Total Residue (kg):		0			
Total Residue (L):		0			
Total Mix (kg):		0			
Total Mix (L):		165			
Request for Confidentiality:		no			
Reason for Confidentiality:					
<hr/>					

Map Key	Number of Records	Direction/ Distance (m)	Elev/Diff (m)	Site	DB
69	14 of 16	N/226.3	97.9 / 0.00	JAMES CROWN CLEANERS LIMITED 1523A MERIVALE ROAD OTTAWA ON K2G 3J3	GEN
Generator No:		ON1059400			
SIC Code:					
SIC Description:					
Approval Years:		As of Jul 2020			
PO Box No:					
Country:		Canada			
Status:		Registered			
Co Admin:					
Choice of Contact:					
Phone No Admin:					
Contaminated Facility:					
MHSW Facility:					
<u>Detail(s)</u>					
Waste Class:		241 H			
Waste Class Name:		Halogenated solvents and residues			
69	15 of 16	N/226.3	97.9 / 0.00	JAMES CROWN CLEANERS LIMITED 1523A MERIVALE ROAD OTTAWA ON K2G 3J3	GEN
Generator No:		ON1059400			
SIC Code:					
SIC Description:					
Approval Years:		As of Nov 2021			
PO Box No:					
Country:		Canada			
Status:		Registered			
Co Admin:					
Choice of Contact:					
Phone No Admin:					
Contaminated Facility:					
MHSW Facility:					
<u>Detail(s)</u>					
Waste Class:		241 H			
Waste Class Name:		Halogenated solvents and residues			
69	16 of 16	N/226.3	97.9 / 0.00	JAMES CROWN CLEANERS LIMITED 1523A MERIVALE ROAD OTTAWA ON K2G 3J3	GEN
Generator No:		ON1059400			
SIC Code:					
SIC Description:					
Approval Years:		As of Oct 2022			
PO Box No:					
Country:		Canada			
Status:		Registered			
Co Admin:					
Choice of Contact:					
Phone No Admin:					
Contaminated Facility:					
MHSW Facility:					
<u>Detail(s)</u>					

Map Key	Number of Records	Direction/ Distance (m)	Elev/Diff (m)	Site	DB
Waste Class: Waste Class Name:		241 H HALOGENATED SOLVENTS			

70	1 of 1	NE/227.2	97.9 / 0.00	lot 34 con A ON	WWIS
Well ID:	1504441			Flowing (Y/N):	
Construction Date:				Flow Rate:	
Use 1st:	Domestic			Data Entry Status:	
Use 2nd:	0			Data Src:	1
Final Well Status:	Water Supply			Date Received:	30-Jan-1956 00:00:00
Water Type:				Selected Flag:	TRUE
Casing Material:				Abandonment Rec:	
Audit No:				Contractor:	3701
Tag:				Form Version:	1
Constructn Method:				Owner:	
Elevation (m):				County:	OTTAWA-CARLETON
Elevatn Reliabilty:				Lot:	034
Depth to Bedrock:				Concession:	A
Well Depth:				Concession Name:	RF
Overburden/Bedrock:				Easting NAD83:	
Pump Rate:				Northing NAD83:	
Static Water Level:				Zone:	
Clear/Cloudy:				UTM Reliability:	
Municipality:	NEPEAN TOWNSHIP				
Site Info:					

PDF URL (Map): https://d2khazk8e83rdv.cloudfront.net/moe_mapping/downloads/2Water/Wells_pdfs/150\1504441.pdf

Additional Detail(s) (Map)

Well Completed Date: 1955/05/23
Year Completed: 1955
Depth (m): 15.24
Latitude: 45.3565866844244
Longitude: -75.73551732887
Path: 150\1504441.pdf

Bore Hole Information

Bore Hole ID:	10026484	Elevation:	
DP2BR:		Elevrc:	
Spatial Status:		Zone:	18
Code OB:		East83:	442390.70
Code OB Desc:		North83:	5022827.00
Open Hole:		Org CS:	
Cluster Kind:		UTMRC:	5
Date Completed:	23-May-1955 00:00:00	UTMRC Desc:	margin of error : 100 m - 300 m
Remarks:		Location Method:	p5
Loc Method Desc:	Original Pre1985 UTM Rel Code 5: margin of error : 100 m - 300 m		
Elevrc Desc:			
Location Source Date:			
Improvement Location Source:			
Improvement Location Method:			
Source Revision Comment:			
Supplier Comment:			

**Overburden and Bedrock
Materials Interval**

Formation ID: 930999492

Map Key	Number of Records	Direction/ Distance (m)	Elev/Diff (m)	Site	DB
Layer:		1			
Color:					
General Color:					
Mat1:		06			
Most Common Material:		SILT			
Mat2:					
Mat2 Desc:					
Mat3:					
Mat3 Desc:					
Formation Top Depth:		0.0			
Formation End Depth:		7.0			
Formation End Depth UOM:		ft			
<u>Overburden and Bedrock</u>					
<u>Materials Interval</u>					
Formation ID:		930999493			
Layer:		2			
Color:					
General Color:					
Mat1:		15			
Most Common Material:		LIMESTONE			
Mat2:					
Mat2 Desc:					
Mat3:					
Mat3 Desc:					
Formation Top Depth:		7.0			
Formation End Depth:		50.0			
Formation End Depth UOM:		ft			
<u>Method of Construction & Well Use</u>					
Method Construction ID:		961504441			
Method Construction Code:		1			
Method Construction:		Cable Tool			
Other Method Construction:					
<u>Pipe Information</u>					
Pipe ID:		10575054			
Casing No:		1			
Comment:					
Alt Name:					
<u>Construction Record - Casing</u>					
Casing ID:		930045695			
Layer:		2			
Material:		4			
Open Hole or Material:		OPEN HOLE			
Depth From:					
Depth To:		50.0			
Casing Diameter:		5.0			
Casing Diameter UOM:		inch			
Casing Depth UOM:		ft			
<u>Construction Record - Casing</u>					
Casing ID:		930045694			
Layer:		1			
Material:		1			

Map Key	Number of Records	Direction/ Distance (m)	Elev/Diff (m)	Site	DB
---------	-------------------	----------------------------	------------------	------	----

Open Hole or Material: STEEL
Depth From:
Depth To: 18.0
Casing Diameter: 5.0
Casing Diameter UOM: inch
Casing Depth UOM: ft

Results of Well Yield Testing

Pumping Test Method Desc: PUMP
Pump Test ID: 991504441
Pump Set At:
Static Level: 12.0
Final Level After Pumping: 40.0
Recommended Pump Depth:
Pumping Rate: 3.0
Flowing Rate:
Recommended Pump Rate:
Levels UOM: ft
Rate UOM: GPM
Water State After Test Code: 1
Water State After Test: CLEAR
Pumping Test Method: 1
Pumping Duration HR: 1
Pumping Duration MIN: 0
Flowing: No

Water Details

Water ID: 933457647
Layer: 2
Kind Code: 1
Kind: FRESH
Water Found Depth: 50.0
Water Found Depth UOM: ft

Water Details

Water ID: 933457646
Layer: 1
Kind Code: 1
Kind: FRESH
Water Found Depth: 40.0
Water Found Depth UOM: ft

Links

Bore Hole ID: 10026484	Tag No:
Depth M: 15.24	Contractor: 3701
Year Completed: 1955	Path: 150\1504441.pdf
Well Completed Dt: 1955/05/23	Latitude: 45.3565866844244
Audit No:	Longitude: -75.73551732887

71	1 of 1	ENE/229.3	97.9 / 0.00	lot 34 con A ON	WWIS
--------------------	--------	-----------	-------------	--------------------	------

Well ID: 1504457	Flowing (Y/N):
Construction Date:	Flow Rate:
Use 1st: Commerical	Data Entry Status:
Use 2nd: 0	Data Src: 1
Final Well Status: Water Supply	Date Received: 16-Jan-1958 00:00:00
Water Type:	Selected Flag: TRUE

Map Key	Number of Records	Direction/ Distance (m)	Elev/Diff (m)	Site	DB
Casing Material: Audit No: Tag: Constructn Method: Elevation (m): Elevatn Reliabilty: Depth to Bedrock: Well Depth: Overburden/Bedrock: Pump Rate: Static Water Level: Clear/Cloudy: Municipality: Site Info:		Abandonment Rec: Contractor: 1301 Form Version: 1 Owner: County: OTTAWA-CARLETON Lot: 034 Concession: A Concession Name: RF Easting NAD83: Northing NAD83: Zone: UTM Reliability:			
PDF URL (Map):		https://d2khazk8e83rdv.cloudfront.net/moe_mapping/downloads/2Water/Wells_pdfs/150\1504457.pdf			
<u>Additional Detail(s) (Map)</u>					
Well Completed Date: Year Completed: Depth (m): Latitude: Longitude: Path:		1957/11/26 1957 42.0624 45.3560974015948 -75.7346172836061 150\1504457.pdf			
<u>Bore Hole Information</u>					
Bore Hole ID: DP2BR: Spatial Status: Code OB: Code OB Desc: Open Hole: Cluster Kind: Date Completed: Remarks: Loc Method Desc: Elevrc Desc: Location Source Date: Improvement Location Source: Improvement Location Method: Source Revision Comment: Supplier Comment:		10026500 26-Nov-1957 00:00:00 Original Pre1985 UTM Rel Code 9: unknown UTM		Elevation: Elevrc: Zone: 18 East83: 442460.70 North83: 5022772.00 Org CS: UTMRC: 9 UTMRC Desc: unknown UTM Location Method: p9	
<u>Overburden and Bedrock</u> <u>Materials Interval</u>					
Formation ID: Layer: Color: General Color: Mat1: Most Common Material: Mat2: Mat2 Desc: Mat3: Mat3 Desc: Formation Top Depth: Formation End Depth: Formation End Depth UOM:		930999526 2 15 LIMESTONE 20.0 138.0 ft			

Map Key	Number of Records	Direction/ Distance (m)	Elev/Diff (m)	Site	DB
<u>Overburden and Bedrock Materials Interval</u>					
Formation ID:		930999525			
Layer:		1			
Color:					
General Color:					
Mat1:		05			
Most Common Material:		CLAY			
Mat2:					
Mat2 Desc:					
Mat3:					
Mat3 Desc:					
Formation Top Depth:		0.0			
Formation End Depth:		20.0			
Formation End Depth UOM:		ft			
<u>Method of Construction & Well Use</u>					
Method Construction ID:		961504457			
Method Construction Code:		1			
Method Construction:		Cable Tool			
Other Method Construction:					
<u>Pipe Information</u>					
Pipe ID:		10575070			
Casing No:		1			
Comment:					
Alt Name:					
<u>Construction Record - Casing</u>					
Casing ID:		930045727			
Layer:		2			
Material:		4			
Open Hole or Material:		OPEN HOLE			
Depth From:					
Depth To:		138.0			
Casing Diameter:		6.0			
Casing Diameter UOM:		inch			
Casing Depth UOM:		ft			
<u>Construction Record - Casing</u>					
Casing ID:		930045726			
Layer:		1			
Material:		1			
Open Hole or Material:		STEEL			
Depth From:					
Depth To:		22.0			
Casing Diameter:		6.0			
Casing Diameter UOM:		inch			
Casing Depth UOM:		ft			
<u>Results of Well Yield Testing</u>					
Pumping Test Method Desc:		PUMP			
Pump Test ID:		991504457			
Pump Set At:					
Static Level:		15.0			

Map Key	Number of Records	Direction/ Distance (m)	Elev/Diff (m)	Site	DB
Final Level After Pumping:		18.0			
Recommended Pump Depth:					
Pumping Rate:		20.0			
Flowing Rate:					
Recommended Pump Rate:					
Levels UOM:		ft			
Rate UOM:		GPM			
Water State After Test Code:		1			
Water State After Test:		CLEAR			
Pumping Test Method:		1			
Pumping Duration HR:		2			
Pumping Duration MIN:		0			
Flowing:		No			

Water Details

Water ID: 933457670
Layer: 1
Kind Code: 1
Kind: FRESH
Water Found Depth: 60.0
Water Found Depth UOM: ft

Links

Bore Hole ID: 10026500	Tag No:
Depth M: 42.0624	Contractor: 1301
Year Completed: 1957	Path: 150\1504457.pdf
Well Completed Dt: 1957/11/26	Latitude: 45.3560974015948
Audit No:	Longitude: -75.7346172836061

72	1 of 6	N/232.2	97.9 / 0.00	SPIC & SPAN-VALETOR-CASH CLEANERS 1525 MERIVALE ROAD C/O 1764 WOODWARD DRIVE OTTAWA ON K2G 3J3	GEN
--------------------	--------	----------------	--------------------	---	------------

Generator No: ON0573417
SIC Code: 9721
SIC Description: POWER LAUND./CLEANERS
Approval Years: 86,87,88,89,90
PO Box No:
Country:
Status:
Co Admin:
Choice of Contact:
Phone No Admin:
Contaminated Facility:
MHSW Facility:

Detail(s)

Waste Class: 241
Waste Class Name: HALOGENATED SOLVENTS

72	2 of 6	N/232.2	97.9 / 0.00	SPIC & SPAN-VALETOR-CASH CLEANERS 35- 136 1525 MERIVALE ROAD C/O 1764 WOODWARD DRIVE OTTAWA ON K2G 3J3	GEN
--------------------	--------	----------------	--------------------	---	------------

Generator No: ON0573417
SIC Code: 9721

Map Key	Number of Records	Direction/ Distance (m)	Elev/Diff (m)	Site	DB
SIC Description: Approval Years: PO Box No: Country: Status: Co Admin: Choice of Contact: Phone No Admin: Contaminated Facility: MHSW Facility:		POWER LAUND./CLEANER 92,93,94,95,96,97,98			
<u>Detail(s)</u>					
Waste Class: Waste Class Name:		241 HALOGENATED SOLVENTS			
72	3 of 6	N/232.2	97.9 / 0.00	CROWN CLEANERS LTD. 1525 MERIVALE ROAD NEPEAN ON K2G 3J3	GEN
Generator No: SIC Code: SIC Description: Approval Years: PO Box No: Country: Status: Co Admin: Choice of Contact: Phone No Admin: Contaminated Facility: MHSW Facility:		ON1059400 9729 OTHER LAUND. SERV. 88,89,90			
<u>Detail(s)</u>					
Waste Class: Waste Class Name:		241 HALOGENATED SOLVENTS			
72	4 of 6	N/232.2	97.9 / 0.00	CROWN CLEANERS LTD. 07-163 1525 MERIVALE ROAD NEPEAN ON K2G 3J3	GEN
Generator No: SIC Code: SIC Description: Approval Years: PO Box No: Country: Status: Co Admin: Choice of Contact: Phone No Admin: Contaminated Facility: MHSW Facility:		ON1059400 9729 OTHER LAUND. SERV. 92,93,94,95,96			
<u>Detail(s)</u>					
Waste Class: Waste Class Name:		241 HALOGENATED SOLVENTS			

Map Key	Number of Records	Direction/ Distance (m)	Elev/Diff (m)	Site	DB
72	5 of 6	N/232.2	97.9 / 0.00	CROWN CLEANERS LTD 1525 MERIVALE ROAD NEPEAN ON K2G 3J3	GEN
Generator No: SIC Code: SIC Description: Approval Years: PO Box No: Country: Status: Co Admin: Choice of Contact: Phone No Admin: Contaminated Facility: MHSW Facility:		ON1059400 9729 OTHER LAUND. SERV. 97,98			
Detail(s)					
Waste Class: Waste Class Name:		241 HALOGENATED SOLVENTS			
72	6 of 6	N/232.2	97.9 / 0.00	CROWN CLEANERS LIMITED 1525 MERIVALE ROAD NEPEAN ON K2G 3J3	GEN
Generator No: SIC Code: SIC Description: Approval Years: PO Box No: Country: Status: Co Admin: Choice of Contact: Phone No Admin: Contaminated Facility: MHSW Facility:		ON1059400 9729 OTHER LAUND. SERV. 99,00,01			
Detail(s)					
Waste Class: Waste Class Name:		241 HALOGENATED SOLVENTS			
73	1 of 1	NNE/232.3	97.9 / 0.00	1509 MERIVALE RD. OTTAWA ON	WWIS
Well ID: Construction Date: Use 1st: Use 2nd: Final Well Status: Water Type: Casing Material: Audit No: Tag: Constructn Method: Elevation (m): Elevatn Reliability: Depth to Bedrock: Well Depth: Overburden/Bedrock: Pump Rate:		7296453 Test Hole Monitoring and Test Hole Z206448 A182738		Flowing (Y/N): Flow Rate: Data Entry Status: Data Src: Date Received: Selected Flag: Abandonment Rec: Contractor: Form Version: Owner: County: Lot: Concession: Concession Name: Easting NAD83: Northing NAD83:	
				05-Oct-2017 00:00:00 TRUE 7241 7 OTTAWA-CARLETON	

Map Key	Number of Records	Direction/ Distance (m)	Elev/Diff (m)	Site	DB
Static Water Level: Clear/Cloudy: Municipality: NEPEAN TOWNSHIP Site Info:				Zone: UTM Reliability:	
PDF URL (Map):					
<u>Additional Detail(s) (Map)</u>					
Well Completed Date:		2017/09/06			
Year Completed:		2017			
Depth (m):		3.66			
Latitude:		45.3567901868763			
Longitude:		-75.7360651329351			
Path:					
<u>Bore Hole Information</u>					
Bore Hole ID:		1006751800		Elevation:	
DP2BR:				Elevrc:	
Spatial Status:				Zone: 18	
Code OB:				East83: 442348.00	
Code OB Desc:				North83: 5022850.00	
Open Hole:				Org CS: UTM83	
Cluster Kind:				UTMRC: 4	
Date Completed:		06-Sep-2017 00:00:00		UTMRC Desc: margin of error : 30 m - 100 m	
Remarks:				Location Method: wwr	
Loc Method Desc:		on Water Well Record			
Elevrc Desc:					
Location Source Date:					
Improvement Location Source:					
Improvement Location Method:					
Source Revision Comment:					
Supplier Comment:					
<u>Overburden and Bedrock</u>					
<u>Materials Interval</u>					
Formation ID:		1006948774			
Layer:		3			
Color:		2			
General Color:		GREY			
Mat1:		17			
Most Common Material:		SHALE			
Mat2:		06			
Mat2 Desc:		SILT			
Mat3:		11			
Mat3 Desc:		GRAVEL			
Formation Top Depth:		2.740000009536743			
Formation End Depth:		3.6600000858306885			
Formation End Depth UOM:		m			
<u>Overburden and Bedrock</u>					
<u>Materials Interval</u>					
Formation ID:		1006948772			
Layer:		1			
Color:		8			
General Color:		BLACK			
Mat1:					
Most Common Material:					
Mat2:		11			

Map Key	Number of Records	Direction/ Distance (m)	Elev/Diff (m)	Site	DB
Mat2 Desc:		GRAVEL			
Mat3:		66			
Mat3 Desc:		DENSE			
Formation Top Depth:		0.0			
Formation End Depth:		0.3100000023841858			
Formation End Depth UOM:		m			
<u>Overburden and Bedrock Materials Interval</u>					
Formation ID:		1006948773			
Layer:		2			
Color:		6			
General Color:		BROWN			
Mat1:		05			
Most Common Material:		CLAY			
Mat2:		11			
Mat2 Desc:		GRAVEL			
Mat3:		85			
Mat3 Desc:		SOFT			
Formation Top Depth:		0.3100000023841858			
Formation End Depth:		2.740000009536743			
Formation End Depth UOM:		m			
<u>Annular Space/Abandonment Sealing Record</u>					
Plug ID:		1006948782			
Layer:		2			
Plug From:		0.3100000023841858			
Plug To:		0.9100000262260437			
Plug Depth UOM:		m			
<u>Annular Space/Abandonment Sealing Record</u>					
Plug ID:		1006948781			
Layer:		1			
Plug From:		0.0			
Plug To:		0.3100000023841858			
Plug Depth UOM:		m			
<u>Annular Space/Abandonment Sealing Record</u>					
Plug ID:		1006948783			
Layer:		3			
Plug From:		0.9100000262260437			
Plug To:		3.6600000858306885			
Plug Depth UOM:		m			
<u>Method of Construction & Well Use</u>					
Method Construction ID:		1006948780			
Method Construction Code:		5			
Method Construction:		Air Percussion			
Other Method Construction:					
<u>Pipe Information</u>					

Map Key	Number of Records	Direction/ Distance (m)	Elev/Diff (m)	Site	DB
Pipe ID:		1006948771			
Casing No:		0			
Comment:					
Alt Name:					
<u>Construction Record - Casing</u>					
Casing ID:		1006948777			
Layer:		1			
Material:		5			
Open Hole or Material:		PLASTIC			
Depth From:		0.0			
Depth To:		1.2200000286102295			
Casing Diameter:		5.199999809265137			
Casing Diameter UOM:		cm			
Casing Depth UOM:		m			
<u>Construction Record - Screen</u>					
Screen ID:		1006948778			
Layer:		1			
Slot:		10			
Screen Top Depth:		1.2200000286102295			
Screen End Depth:		3.6600000858306885			
Screen Material:		5			
Screen Depth UOM:		m			
Screen Diameter UOM:		cm			
Screen Diameter:		6.03000020980835			
<u>Water Details</u>					
Water ID:		1006948776			
Layer:					
Kind Code:					
Kind:					
Water Found Depth:					
Water Found Depth UOM:		m			
<u>Hole Diameter</u>					
Hole ID:		1006948775			
Diameter:		11.430000305175781			
Depth From:		0.0			
Depth To:		3.6600000858306885			
Hole Depth UOM:		m			
Hole Diameter UOM:		cm			
<u>Links</u>					
Bore Hole ID:	1006751800			Tag No:	A182738
Depth M:	3.66			Contractor:	7241
Year Completed:	2017			Path:	7297296453.pdf
Well Completed Dt:	2017/09/06			Latitude:	45.3567901868763
Audit No:	Z206448			Longitude:	-75.7360651329351
74	1 of 1	NNE/232.4	97.9 / 0.00	1509 MERIVALE RD. OTTAWA ON	WWIS
Well ID:	7296448			Flowing (Y/N):	
Construction Date:				Flow Rate:	
Use 1st:	Test Hole			Data Entry Status:	

Map Key	Number of Records	Direction/ Distance (m)	Elev/Diff (m)	Site	DB
Use 2nd:	Monitoring			Data Src:	
Final Well Status:	Observation Wells			Date Received:	05-Oct-2017 00:00:00
Water Type:				Selected Flag:	TRUE
Casing Material:				Abandonment Rec:	
Audit No:	Z263617			Contractor:	7241
Tag:	A189844			Form Version:	7
Constructn Method:				Owner:	
Elevation (m):				County:	OTTAWA-CARLETON
Elevatn Reliabilty:				Lot:	
Depth to Bedrock:				Concession:	
Well Depth:				Concession Name:	
Overburden/Bedrock:				Easting NAD83:	
Pump Rate:				Northing NAD83:	
Static Water Level:				Zone:	
Clear/Cloudy:				UTM Reliability:	
Municipality:	NEPEAN TOWNSHIP				
Site Info:					
PDF URL (Map):					
<u>Additional Detail(s) (Map)</u>					
Well Completed Date:	2017/09/06				
Year Completed:	2017				
Depth (m):	1.392936				
Latitude:	45.3568335441999				
Longitude:	-75.7363210430746				
Path:					
<u>Bore Hole Information</u>					
Bore Hole ID:	1006749977			Elevation:	
DP2BR:				Elevrc:	
Spatial Status:				Zone:	18
Code OB:				East83:	442328.00
Code OB Desc:				North83:	5022855.00
Open Hole:				Org CS:	UTM83
Cluster Kind:				UTMRC:	4
Date Completed:	06-Sep-2017 00:00:00			UTMRC Desc:	margin of error : 30 m - 100 m
Remarks:				Location Method:	wwr
Loc Method Desc:	on Water Well Record				
Elevrc Desc:					
Location Source Date:					
Improvement Location Source:					
Improvement Location Method:					
Source Revision Comment:					
Supplier Comment:					
<u>Overburden and Bedrock</u>					
<u>Materials Interval</u>					
Formation ID:	1006948695				
Layer:	1				
Color:	6				
General Color:	BROWN				
Mat1:	28				
Most Common Material:	SAND				
Mat2:	11				
Mat2 Desc:	GRAVEL				
Mat3:	85				
Mat3 Desc:	SOFT				
Formation Top Depth:	0.0				
Formation End Depth:	1.2100000381469727				

Map Key	Number of Records	Direction/ Distance (m)	Elev/Diff (m)	Site	DB
Formation End Depth UOM:		ft			
<u>Overburden and Bedrock Materials Interval</u>					
Formation ID:		1006948697			
Layer:		3			
Color:		2			
General Color:		GREY			
Mat1:		15			
Most Common Material:		LIMESTONE			
Mat2:					
Mat2 Desc:					
Mat3:					
Mat3 Desc:					
Formation Top Depth:		1.9800000190734863			
Formation End Depth:		4.570000171661377			
Formation End Depth UOM:		ft			
<u>Overburden and Bedrock Materials Interval</u>					
Formation ID:		1006948696			
Layer:		2			
Color:		6			
General Color:		BROWN			
Mat1:		28			
Most Common Material:		SAND			
Mat2:		06			
Mat2 Desc:		SILT			
Mat3:		11			
Mat3 Desc:		GRAVEL			
Formation Top Depth:		1.2100000381469727			
Formation End Depth:		1.9800000190734863			
Formation End Depth UOM:		ft			
<u>Annular Space/Abandonment Sealing Record</u>					
Plug ID:		1006948706			
Layer:		1			
Plug From:		0.0			
Plug To:		0.3100000023841858			
Plug Depth UOM:		ft			
<u>Annular Space/Abandonment Sealing Record</u>					
Plug ID:		1006948708			
Layer:		3			
Plug From:		2.430000066757202			
Plug To:		4.570000171661377			
Plug Depth UOM:		ft			
<u>Annular Space/Abandonment Sealing Record</u>					
Plug ID:		1006948707			
Layer:		2			
Plug From:		0.3100000023841858			
Plug To:		2.430000066757202			
Plug Depth UOM:		ft			

<i>Map Key</i>	<i>Number of Records</i>	<i>Direction/ Distance (m)</i>	<i>Elev/Diff (m)</i>	<i>Site</i>	<i>DB</i>
<u>Method of Construction & Well Use</u>					
Method Construction ID:		1006948705			
Method Construction Code:		7			
Method Construction:		Diamond			
Other Method Construction:					
<u>Pipe Information</u>					
Pipe ID:		1006948694			
Casing No:		0			
Comment:					
Alt Name:					
<u>Construction Record - Casing</u>					
Casing ID:		1006948701			
Layer:		1			
Material:		5			
Open Hole or Material:		PLASTIC			
Depth From:		0.0			
Depth To:		2.430000066757202			
Casing Diameter:		3.450000047683716			
Casing Diameter UOM:		inch			
Casing Depth UOM:		ft			
<u>Construction Record - Screen</u>					
Screen ID:		1006948702			
Layer:		1			
Slot:		10			
Screen Top Depth:		2.430000066757202			
Screen End Depth:		4.570000171661377			
Screen Material:		5			
Screen Depth UOM:		ft			
Screen Diameter UOM:		inch			
Screen Diameter:		4.210000038146973			
<u>Water Details</u>					
Water ID:		1006948700			
Layer:					
Kind Code:					
Kind:					
Water Found Depth:					
Water Found Depth UOM:		ft			
<u>Hole Diameter</u>					
Hole ID:		1006948699			
Diameter:		5.599999904632568			
Depth From:		2.430000066757202			
Depth To:		4.510000228881836			
Hole Depth UOM:		ft			
Hole Diameter UOM:		inch			
<u>Hole Diameter</u>					

Map Key	Number of Records	Direction/ Distance (m)	Elev/Diff (m)	Site	DB
Hole ID:		1006948698			
Diameter:		8.300000190734863			
Depth From:		0.0			
Depth To:		2.430000066757202			
Hole Depth UOM:		ft			
Hole Diameter UOM:		inch			
 Links					
Bore Hole ID:	1006749977			Tag No:	A189844
Depth M:	1.392936			Contractor:	7241
Year Completed:	2017			Path:	729\7296448.pdf
Well Completed Dt:	2017/09/06			Latitude:	45.3568335441999
Audit No:	Z263617			Longitude:	-75.7363210430746

75	1 of 1	SW/235.0	98.9 / 1.00	lot 34 con 1 ON	WWIS
Well ID:	1505564			Flowing (Y/N):	
Construction Date:				Flow Rate:	
Use 1st:	Domestic			Data Entry Status:	
Use 2nd:	0			Data Src:	1
Final Well Status:	Water Supply			Date Received:	01-Dec-1952 00:00:00
Water Type:				Selected Flag:	TRUE
Casing Material:				Abandonment Rec:	
Audit No:				Contractor:	4825
Tag:				Form Version:	1
Constructn Method:				Owner:	
Elevation (m):				County:	OTTAWA-CARLETON
Elevatn Reliability:				Lot:	034
Depth to Bedrock:				Concession:	01
Well Depth:				Concession Name:	RF
Overburden/Bedrock:				Easting NAD83:	
Pump Rate:				Northing NAD83:	
Static Water Level:				Zone:	
Clear/Cloudy:				UTM Reliability:	
Municipality:	NEPEAN TOWNSHIP				
Site Info:					

PDF URL (Map): https://d2khazk8e83rdv.cloudfront.net/moe_mapping/downloads/2Water/Wells_pdfs/150\1505564.pdf

Additional Detail(s) (Map)

Well Completed Date:	1952/08/15
Year Completed:	1952
Depth (m):	39.9288
Latitude:	45.3532787974392
Longitude:	-75.7389852920798
Path:	150\1505564.pdf

Bore Hole Information

Bore Hole ID:	10027607	Elevation:	
DP2BR:		Elevrc:	
Spatial Status:		Zone:	18
Code OB:		East83:	442115.70
Code OB Desc:		North83:	5022462.00
Open Hole:		Org CS:	
Cluster Kind:		UTMRC:	5
Date Completed:	15-Aug-1952 00:00:00	UTMRC Desc:	margin of error : 100 m - 300 m
Remarks:		Location Method:	p5
Loc Method Desc:	Original Pre1985 UTM Rel Code 5: margin of error : 100 m - 300 m		

Map Key	Number of Records	Direction/ Distance (m)	Elev/Diff (m)	Site	DB
Elevrc Desc:					
Location Source Date:					
Improvement Location Source:					
Improvement Location Method:					
Source Revision Comment:					
Supplier Comment:					
<u>Overburden and Bedrock</u>					
<u>Materials Interval</u>					
Formation ID:		931002487			
Layer:		1			
Color:					
General Color:					
Mat1:		02			
Most Common Material:		TOPSOIL			
Mat2:		05			
Mat2 Desc:		CLAY			
Mat3:					
Mat3 Desc:					
Formation Top Depth:		0.0			
Formation End Depth:		2.0			
Formation End Depth UOM:		ft			
<u>Overburden and Bedrock</u>					
<u>Materials Interval</u>					
Formation ID:		931002488			
Layer:		2			
Color:					
General Color:					
Mat1:		15			
Most Common Material:		LIMESTONE			
Mat2:					
Mat2 Desc:					
Mat3:					
Mat3 Desc:					
Formation Top Depth:		2.0			
Formation End Depth:		131.0			
Formation End Depth UOM:		ft			
<u>Method of Construction & Well</u>					
<u>Use</u>					
Method Construction ID:		961505564			
Method Construction Code:		1			
Method Construction:		Cable Tool			
Other Method Construction:					
<u>Pipe Information</u>					
Pipe ID:		10576177			
Casing No:		1			
Comment:					
Alt Name:					
<u>Construction Record - Casing</u>					
Casing ID:		930047962			
Layer:		1			
Material:		1			
Open Hole or Material:		STEEL			

Map Key	Number of Records	Direction/ Distance (m)	Elev/Diff (m)	Site	DB
Depth From:					
Depth To:		16.0			
Casing Diameter:		5.0			
Casing Diameter UOM:		inch			
Casing Depth UOM:		ft			
<u>Construction Record - Casing</u>					
Casing ID:		930047963			
Layer:		2			
Material:		4			
Open Hole or Material:		OPEN HOLE			
Depth From:					
Depth To:		131.0			
Casing Diameter:		5.0			
Casing Diameter UOM:		inch			
Casing Depth UOM:		ft			
<u>Results of Well Yield Testing</u>					
Pumping Test Method Desc:		PUMP			
Pump Test ID:		991505564			
Pump Set At:					
Static Level:		35.0			
Final Level After Pumping:		40.0			
Recommended Pump Depth:					
Pumping Rate:		5.0			
Flowing Rate:					
Recommended Pump Rate:					
Levels UOM:		ft			
Rate UOM:		GPM			
Water State After Test Code:		1			
Water State After Test:		CLEAR			
Pumping Test Method:		1			
Pumping Duration HR:		0			
Pumping Duration MIN:		10			
Flowing:		No			
<u>Water Details</u>					
Water ID:		933459347			
Layer:		1			
Kind Code:		1			
Kind:		FRESH			
Water Found Depth:		65.0			
Water Found Depth UOM:		ft			
<u>Water Details</u>					
Water ID:		933459348			
Layer:		2			
Kind Code:		1			
Kind:		FRESH			
Water Found Depth:		120.0			
Water Found Depth UOM:		ft			
<u>Links</u>					
Bore Hole ID:		10027607		Tag No:	
Depth M:		39.9288		Contractor:	
Year Completed:		1952		4825	
Well Completed Dt:		1952/08/15		Path:	
				150\1505564.pdf	
				Latitude:	
				45.3532787974392	

Map Key	Number of Records	Direction/ Distance (m)	Elev/Diff (m)	Site	DB
Audit No:				Longitude:	-75.7389852920798
76	1 of 1	N/238.5	97.9 / 0.00	1509 NERIVALE Ottawa ON	WWIS
Well ID:	7171613			Flowing (Y/N):	
Construction Date:				Flow Rate:	
Use 1st:	Monitoring and Test Hole			Data Entry Status:	
Use 2nd:	0			Data Src:	
Final Well Status:	Test Hole			Date Received:	15-Nov-2011 00:00:00
Water Type:				Selected Flag:	TRUE
Casing Material:				Abandonment Rec:	
Audit No:	Z129531			Contractor:	7241
Tag:	A106668			Form Version:	7
Constructn Method:				Owner:	
Elevation (m):				County:	OTTAWA-CARLETON
Elevatn Reliability:				Lot:	
Depth to Bedrock:				Concession:	
Well Depth:				Concession Name:	
Overburden/Bedrock:				Easting NAD83:	
Pump Rate:				Northing NAD83:	
Static Water Level:				Zone:	
Clear/Cloudy:				UTM Reliability:	
Municipality:	NEPEAN TOWNSHIP				
Site Info:					
PDF URL (Map):	https://d2khazk8e83rdv.cloudfront.net/moe_mapping/downloads/2Water/Wells_pdfs/717\7171613.pdf				
<u>Additional Detail(s) (Map)</u>					
Well Completed Date:	2011/08/24				
Year Completed:	2011				
Depth (m):	3.1				
Latitude:	45.3569209983006				
Longitude:	-75.7367179673499				
Path:	717\7171613.pdf				
<u>Bore Hole Information</u>					
Bore Hole ID:	1003606621			Elevation:	
DP2BR:				Elevrc:	
Spatial Status:				Zone:	18
Code OB:				East83:	442297.00
Code OB Desc:				North83:	5022865.00
Open Hole:				Org CS:	UTM83
Cluster Kind:				UTMRC:	3
Date Completed:	24-Aug-2011 00:00:00			UTMRC Desc:	margin of error : 10 - 30 m
Remarks:				Location Method:	wwr
Loc Method Desc:	on Water Well Record				
Elevrc Desc:					
Location Source Date:					
Improvement Location Source:					
Improvement Location Method:					
Source Revision Comment:					
Supplier Comment:					
<u>Overburden and Bedrock</u>					
<u>Materials Interval</u>					
Formation ID:	1004058201				
Layer:	2				
Color:	6				

Map Key	Number of Records	Direction/ Distance (m)	Elev/Diff (m)	Site	DB
General Color:		BROWN			
Mat1:		06			
Most Common Material:		SILT			
Mat2:		11			
Mat2 Desc:		GRAVEL			
Mat3:		73			
Mat3 Desc:		HARD			
Formation Top Depth:		1.8300000429153442			
Formation End Depth:		3.0999999046325684			
Formation End Depth UOM:		m			
<u>Overburden and Bedrock</u>					
<u>Materials Interval</u>					
Formation ID:		1004058200			
Layer:		1			
Color:		6			
General Color:		BROWN			
Mat1:		11			
Most Common Material:		GRAVEL			
Mat2:		28			
Mat2 Desc:		SAND			
Mat3:		85			
Mat3 Desc:		SOFT			
Formation Top Depth:		0.0			
Formation End Depth:		1.8300000429153442			
Formation End Depth UOM:		m			
<u>Annular Space/Abandonment</u>					
<u>Sealing Record</u>					
Plug ID:		1004058210			
Layer:		2			
Plug From:		0.3100000023841858			
Plug To:		1.2200000286102295			
Plug Depth UOM:		m			
<u>Annular Space/Abandonment</u>					
<u>Sealing Record</u>					
Plug ID:		1004058209			
Layer:		1			
Plug From:		0.0			
Plug To:		0.3100000023841858			
Plug Depth UOM:		m			
<u>Annular Space/Abandonment</u>					
<u>Sealing Record</u>					
Plug ID:		1004058211			
Layer:		3			
Plug From:		1.2200000286102295			
Plug To:		3.0999999046325684			
Plug Depth UOM:		m			
<u>Method of Construction & Well</u>					
<u>Use</u>					
Method Construction ID:		1004058208			
Method Construction Code:		2			
Method Construction:		Rotary (Convent.)			
Other Method Construction:					

Map Key	Number of Records	Direction/ Distance (m)	Elev/Diff (m)	Site	DB
---------	-------------------	----------------------------	------------------	------	----

Pipe Information

Pipe ID: 1004058199
 Casing No: 0
 Comment:
 Alt Name:

Construction Record - Casing

Casing ID: 1004058204
 Layer: 1
 Material: 5
 Open Hole or Material: PLASTIC
 Depth From: 0.0
 Depth To: 1.5
 Casing Diameter: 4.03000020980835
 Casing Diameter UOM: cm
 Casing Depth UOM: m

Construction Record - Screen

Screen ID: 1004058205
 Layer: 1
 Slot: 10
 Screen Top Depth: 1.5
 Screen End Depth: 3.0999999046325684
 Screen Material: 5
 Screen Depth UOM: m
 Screen Diameter UOM: cm
 Screen Diameter: 4.820000171661377

Water Details

Water ID: 1004058203
 Layer:
 Kind Code:
 Kind:
 Water Found Depth:
 Water Found Depth UOM: m

Hole Diameter

Hole ID: 1004058202
 Diameter: 10.920000076293945
 Depth From: 0.0
 Depth To: 3.0999999046325684
 Hole Depth UOM: m
 Hole Diameter UOM: cm

Links

Bore Hole ID:	1003606621	Tag No:	A106668
Depth M:	3.1	Contractor:	7241
Year Completed:	2011	Path:	717\7171613.pdf
Well Completed Dt:	2011/08/24	Latitude:	45.3569209983006
Audit No:	Z129531	Longitude:	-75.7367179673499

Map Key	Number of Records	Direction/ Distance (m)	Elev/Diff (m)	Site	DB
Order No:	20050823026			Nearest Intersection:	
Status:	C			Municipality:	
Report Type:	Custom Report			Client Prov/State:	ON
Report Date:	8/31/2005			Search Radius (km):	0.25
Date Received:	8/23/2005			X:	-75.735076
Previous Site Name:				Y:	45.353033
Lot/Building Size:					
Additional Info Ordered:					

[78](#) 1 of 1 **NNE/241.4** **97.9 / 0.00** **1509 MERIVALE RD.
OTTAWA ON** **WWIS**

Well ID:	7296454			Flowing (Y/N):	
Construction Date:				Flow Rate:	
Use 1st:	Test Hole			Data Entry Status:	
Use 2nd:	Monitoring			Data Src:	
Final Well Status:	Monitoring and Test Hole			Date Received:	05-Oct-2017 00:00:00
Water Type:				Selected Flag:	TRUE
Casing Material:				Abandonment Rec:	
Audit No:	Z206450			Contractor:	7241
Tag:	A182745			Form Version:	7
Constructn Method:				Owner:	
Elevation (m):				County:	OTTAWA-CARLETON
Elevatn Reliability:				Lot:	
Depth to Bedrock:				Concession:	
Well Depth:				Concession Name:	
Overburden/Bedrock:				Easting NAD83:	
Pump Rate:				Northing NAD83:	
Static Water Level:				Zone:	
Clear/Cloudy:				UTM Reliability:	
Municipality:		NEPEAN TOWNSHIP			
Site Info:					

PDF URL (Map):

Additional Detail(s) (Map)

Well Completed Date:	2017/09/06				
Year Completed:	2017				
Depth (m):	3.66				
Latitude:	45.3568800285077				
Longitude:	-75.7360918325853				
Path:					

Bore Hole Information

Bore Hole ID:	1006751803			Elevation:	
DP2BR:				Elevrc:	
Spatial Status:				Zone:	18
Code OB:				East83:	442346.00
Code OB Desc:				North83:	5022860.00
Open Hole:				Org CS:	UTM83
Cluster Kind:				UTMRC:	4
Date Completed:	06-Sep-2017 00:00:00			UTMRC Desc:	margin of error : 30 m - 100 m
Remarks:				Location Method:	wwr
Loc Method Desc:		on Water Well Record			
Elevrc Desc:					
Location Source Date:					
Improvement Location Source:					
Improvement Location Method:					
Source Revision Comment:					

Map Key	Number of Records	Direction/ Distance (m)	Elev/Diff (m)	Site	DB
Supplier Comment:					
<u>Overburden and Bedrock Materials Interval</u>					
Formation ID:		1006948786			
Layer:		2			
Color:		6			
General Color:		BROWN			
Mat1:		05			
Most Common Material:		CLAY			
Mat2:		06			
Mat2 Desc:		SILT			
Mat3:		11			
Mat3 Desc:		GRAVEL			
Formation Top Depth:		0.3100000023841858			
Formation End Depth:		2.740000009536743			
Formation End Depth UOM:		m			
<u>Overburden and Bedrock Materials Interval</u>					
Formation ID:		1006948787			
Layer:		3			
Color:		2			
General Color:		GREY			
Mat1:		17			
Most Common Material:		SHALE			
Mat2:		06			
Mat2 Desc:		SILT			
Mat3:		11			
Mat3 Desc:		GRAVEL			
Formation Top Depth:		2.740000009536743			
Formation End Depth:		3.6600000858306885			
Formation End Depth UOM:		m			
<u>Overburden and Bedrock Materials Interval</u>					
Formation ID:		1006948785			
Layer:		1			
Color:		8			
General Color:		BLACK			
Mat1:					
Most Common Material:					
Mat2:		11			
Mat2 Desc:		GRAVEL			
Mat3:		66			
Mat3 Desc:		DENSE			
Formation Top Depth:		0.0			
Formation End Depth:		0.3100000023841858			
Formation End Depth UOM:		m			
<u>Annular Space/Abandonment Sealing Record</u>					
Plug ID:		1006948797			
Layer:		3			
Plug From:		0.9100000262260437			
Plug To:		3.6600000858306885			
Plug Depth UOM:		m			

<i>Map Key</i>	<i>Number of Records</i>	<i>Direction/ Distance (m)</i>	<i>Elev/Diff (m)</i>	<i>Site</i>	<i>DB</i>
<u>Annular Space/Abandonment Sealing Record</u>					
Plug ID:		1006948795			
Layer:		1			
Plug From:		0.0			
Plug To:		0.3100000023841858			
Plug Depth UOM:		m			
<u>Annular Space/Abandonment Sealing Record</u>					
Plug ID:		1006948796			
Layer:		2			
Plug From:		0.3100000023841858			
Plug To:		0.9100000262260437			
Plug Depth UOM:		m			
<u>Method of Construction & Well Use</u>					
Method Construction ID:		1006948794			
Method Construction Code:		5			
Method Construction:		Air Percussion			
Other Method Construction:					
<u>Pipe Information</u>					
Pipe ID:		1006948784			
Casing No:		0			
Comment:					
Alt Name:					
<u>Construction Record - Casing</u>					
Casing ID:		1006948790			
Layer:		1			
Material:		5			
Open Hole or Material:		PLASTIC			
Depth From:		0.0			
Depth To:		1.2200000286102295			
Casing Diameter:		5.19999809265137			
Casing Diameter UOM:		cm			
Casing Depth UOM:		m			
<u>Construction Record - Screen</u>					
Screen ID:		1006948791			
Layer:		1			
Slot:		10			
Screen Top Depth:		1.2200000286102295			
Screen End Depth:		3.6600000858306885			
Screen Material:		5			
Screen Depth UOM:		m			
Screen Diameter UOM:		cm			
Screen Diameter:		6.03000020980835			
<u>Water Details</u>					
Water ID:		1006948789			
Layer:					

Map Key	Number of Records	Direction/ Distance (m)	Elev/Diff (m)	Site	DB
---------	-------------------	----------------------------	------------------	------	----

Kind Code:

Kind:

Water Found Depth:

Water Found Depth UOM: m

Hole Diameter

Hole ID: 1006948788

Diameter: 11.430000305175781

Depth From: 0.0

Depth To: 3.6600000858306885

Hole Depth UOM: m

Hole Diameter UOM: cm

Links

Bore Hole ID: 1006751803

Depth M: 3.66

Year Completed: 2017

Well Completed Dt: 2017/09/06

Audit No: Z206450

Tag No: A182745

Contractor: 7241

Path: 729\7296454.pdf

Latitude: 45.3568800285077

Longitude: -75.7360918325853

[79](#)

1 of 1

NNE/242.4

97.9 / 0.00

**1509 MERIVALE RD.
OTTAWA ON**

WWIS

Well ID: 7296449

Construction Date:

Use 1st: Test Hole

Use 2nd: Monitoring

Final Well Status: Monitoring and Test Hole

Water Type:

Casing Material:

Audit No: Z263619

Tag: A190058

Constructn Method:

Elevation (m):

Elevatn Reliabilty:

Depth to Bedrock:

Well Depth:

Overburden/Bedrock:

Pump Rate:

Static Water Level:

Clear/Cloudy:

Municipality: NEPEAN TOWNSHIP

Site Info:

PDF URL (Map):

Additional Detail(s) (Map)

Well Completed Date: 2017/09/06

Year Completed: 2017

Depth (m): 4.57

Latitude: 45.3569321394618

Longitude: -75.7363861589551

Path:

Bore Hole Information

Bore Hole ID: 1006751788

DP2BR:

Spatial Status:

Elevation:

Elevrc:

Zone: 18

Map Key	Number of Records	Direction/ Distance (m)	Elev/Diff (m)	Site	DB
Code OB:				East83:	442323.00
Code OB Desc:				North83:	5022866.00
Open Hole:				Org CS:	UTM83
Cluster Kind:				UTMRC:	4
Date Completed:	06-Sep-2017 00:00:00			UTMRC Desc:	margin of error : 30 m - 100 m
Remarks:				Location Method:	wwr
Loc Method Desc:		on Water Well Record			
Elevrc Desc:					
Location Source Date:					
Improvement Location Source:					
Improvement Location Method:					
Source Revision Comment:					
Supplier Comment:					

Overburden and Bedrock

Materials Interval

Formation ID: 1006948714
Layer: 2
Color: 6
General Color: BROWN
Mat1: 28
Most Common Material: SAND
Mat2: 06
Mat2 Desc: SILT
Mat3: 11
Mat3 Desc: GRAVEL
Formation Top Depth: 1.2100000381469727
Formation End Depth: 1.9800000190734863
Formation End Depth UOM: m

Overburden and Bedrock

Materials Interval

Formation ID: 1006948715
Layer: 3
Color: 2
General Color: GREY
Mat1: 15
Most Common Material: LIMESTONE
Mat2:
Mat2 Desc:
Mat3:
Mat3 Desc:
Formation Top Depth: 1.9800000190734863
Formation End Depth: 4.570000171661377
Formation End Depth UOM: m

Overburden and Bedrock

Materials Interval

Formation ID: 1006948713
Layer: 1
Color: 6
General Color: BROWN
Mat1: 28
Most Common Material: SAND
Mat2: 11
Mat2 Desc: GRAVEL
Mat3: 85
Mat3 Desc: SOFT
Formation Top Depth: 0.0
Formation End Depth: 1.2100000381469727

<i>Map Key</i>	<i>Number of Records</i>	<i>Direction/ Distance (m)</i>	<i>Elev/Diff (m)</i>	<i>Site</i>	<i>DB</i>
<i>Formation End Depth UOM:</i>		m			
<u>Annular Space/Abandonment Sealing Record</u>					
<i>Plug ID:</i>		1006948726			
<i>Layer:</i>		2			
<i>Plug From:</i>		0.3100000023841858			
<i>Plug To:</i>		2.430000066757202			
<i>Plug Depth UOM:</i>		m			
<u>Annular Space/Abandonment Sealing Record</u>					
<i>Plug ID:</i>		1006948724			
<i>Layer:</i>		1			
<i>Plug From:</i>					
<i>Plug To:</i>					
<i>Plug Depth UOM:</i>		m			
<u>Annular Space/Abandonment Sealing Record</u>					
<i>Plug ID:</i>		1006948725			
<i>Layer:</i>		1			
<i>Plug From:</i>		0.0			
<i>Plug To:</i>		0.3100000023841858			
<i>Plug Depth UOM:</i>		m			
<u>Annular Space/Abandonment Sealing Record</u>					
<i>Plug ID:</i>		1006948727			
<i>Layer:</i>		3			
<i>Plug From:</i>		2.430000066757202			
<i>Plug To:</i>		4.570000171661377			
<i>Plug Depth UOM:</i>		m			
<u>Method of Construction & Well Use</u>					
<i>Method Construction ID:</i>		1006948723			
<i>Method Construction Code:</i>		7			
<i>Method Construction:</i>		Diamond			
<i>Other Method Construction:</i>					
<u>Pipe Information</u>					
<i>Pipe ID:</i>		1006948712			
<i>Casing No:</i>		0			
<i>Comment:</i>					
<i>Alt Name:</i>					
<u>Construction Record - Casing</u>					
<i>Casing ID:</i>		1006948719			
<i>Layer:</i>		1			
<i>Material:</i>		5			
<i>Open Hole or Material:</i>		PLASTIC			
<i>Depth From:</i>		0.0			

Map Key	Number of Records	Direction/ Distance (m)	Elev/Diff (m)	Site	DB
Depth To:		2.430000066757202			
Casing Diameter:		3.450000047683716			
Casing Diameter UOM:		cm			
Casing Depth UOM:		m			

Construction Record - Screen

Screen ID:	1006948720
Layer:	1
Slot:	10
Screen Top Depth:	2.430000066757202
Screen End Depth:	4.570000171661377
Screen Material:	5
Screen Depth UOM:	m
Screen Diameter UOM:	cm
Screen Diameter:	4.210000038146973

Water Details

Water ID:	1006948718
Layer:	
Kind Code:	
Kind:	
Water Found Depth:	
Water Found Depth UOM:	m

Hole Diameter

Hole ID:	1006948717
Diameter:	5.599999904632568
Depth From:	2.430000066757202
Depth To:	4.570000171661377
Hole Depth UOM:	m
Hole Diameter UOM:	cm

Hole Diameter

Hole ID:	1006948716
Diameter:	8.300000190734863
Depth From:	0.0
Depth To:	2.430000066757202
Hole Depth UOM:	m
Hole Diameter UOM:	cm

Links

Bore Hole ID:	1006751788	Tag No:	A190058
Depth M:	4.57	Contractor:	7241
Year Completed:	2017	Path:	729\7296449.pdf
Well Completed Dt:	2017/09/06	Latitude:	45.3569321394618
Audit No:	Z263619	Longitude:	-75.7363861589551

80	1 of 1	NNE/242.6	97.9 / 0.00	1509 MERIVAL ROAD Ottawa ON	WWIS
Well ID:	7240368	Flowing (Y/N):			
Construction Date:		Flow Rate:			
Use 1st:	Monitoring and Test Hole	Data Entry Status:			
Use 2nd:	0	Data Src:			
Final Well Status:	Test Hole	Date Received:	22-Apr-2015 00:00:00		
Water Type:		Selected Flag:	TRUE		

Map Key	Number of Records	Direction/ Distance (m)	Elev/Diff (m)	Site	DB
Casing Material:				Abandonment Rec:	
Audit No:	Z198121			Contractor:	7241
Tag:	A175667			Form Version:	7
Constructn Method:				Owner:	
Elevation (m):				County:	OTTAWA-CARLETON
Elevatn Reliabilty:				Lot:	
Depth to Bedrock:				Concession:	
Well Depth:				Concession Name:	
Overburden/Bedrock:				Easting NAD83:	
Pump Rate:				Northing NAD83:	
Static Water Level:				Zone:	
Clear/Cloudy:				UTM Reliability:	
Municipality:		OTTAWA CITY			
Site Info:					
PDF URL (Map):		https://d2khazk8e83rdv.cloudfront.net/moe_mapping/downloads/2Water/Wells_pdfs/724\7240368.pdf			
<u>Additional Detail(s) (Map)</u>					
Well Completed Date:		2015/04/01			
Year Completed:		2015			
Depth (m):		4.57			
Latitude:		45.3568891114022			
Longitude:		-75.7360791829404			
Path:		724\7240368.pdf			
<u>Bore Hole Information</u>					
Bore Hole ID:	1005327879			Elevation:	
DP2BR:				Elevrc:	
Spatial Status:				Zone:	18
Code OB:				East83:	442347.00
Code OB Desc:				North83:	5022861.00
Open Hole:				Org CS:	UTM83
Cluster Kind:				UTMRC:	4
Date Completed:	01-Apr-2015 00:00:00			UTMRC Desc:	margin of error : 30 m - 100 m
Remarks:				Location Method:	wwr
Loc Method Desc:		on Water Well Record			
Elevrc Desc:					
Location Source Date:					
Improvement Location Source:					
Improvement Location Method:					
Source Revision Comment:					
Supplier Comment:					
<u>Overburden and Bedrock</u>					
<u>Materials Interval</u>					
Formation ID:	1005598618				
Layer:	1				
Color:	8				
General Color:	BLACK				
Mat1:					
Most Common Material:					
Mat2:	11				
Mat2 Desc:	GRAVEL				
Mat3:	66				
Mat3 Desc:	DENSE				
Formation Top Depth:	0.0				
Formation End Depth:	0.3100000023841858				
Formation End Depth UOM:	m				

Map Key	Number of Records	Direction/ Distance (m)	Elev/Diff (m)	Site	DB
<u>Overburden and Bedrock Materials Interval</u>					
Formation ID:		1005598619			
Layer:		2			
Color:		6			
General Color:		BROWN			
Mat1:		28			
Most Common Material:		SAND			
Mat2:		11			
Mat2 Desc:		GRAVEL			
Mat3:		85			
Mat3 Desc:		SOFT			
Formation Top Depth:		0.3100000023841858			
Formation End Depth:		1.8200000524520874			
Formation End Depth UOM:		m			
<u>Overburden and Bedrock Materials Interval</u>					
Formation ID:		1005598620			
Layer:		3			
Color:		2			
General Color:		GREY			
Mat1:		17			
Most Common Material:		SHALE			
Mat2:					
Mat2 Desc:					
Mat3:		74			
Mat3 Desc:		LAYERED			
Formation Top Depth:		1.8200000524520874			
Formation End Depth:		4.570000171661377			
Formation End Depth UOM:		m			
<u>Annular Space/Abandonment Sealing Record</u>					
Plug ID:		1005598631			
Layer:		3			
Plug From:		2.740000009536743			
Plug To:		4.570000171661377			
Plug Depth UOM:		m			
<u>Annular Space/Abandonment Sealing Record</u>					
Plug ID:		1005598629			
Layer:		1			
Plug From:		0.0			
Plug To:		0.3100000023841858			
Plug Depth UOM:		m			
<u>Annular Space/Abandonment Sealing Record</u>					
Plug ID:		1005598630			
Layer:		2			
Plug From:		0.3100000023841858			
Plug To:		2.740000009536743			
Plug Depth UOM:		m			
<u>Method of Construction & Well</u>					

<i>Map Key</i>	<i>Number of Records</i>	<i>Direction/ Distance (m)</i>	<i>Elev/Diff (m)</i>	<i>Site</i>	<i>DB</i>
<u>Use</u>					
Method Construction ID:		1005598628			
Method Construction Code:		5			
Method Construction:		Air Percussion			
Other Method Construction:					
<u>Pipe Information</u>					
Pipe ID:		1005598617			
Casing No:		0			
Comment:					
Alt Name:					
<u>Construction Record - Casing</u>					
Casing ID:		1005598624			
Layer:		1			
Material:		5			
Open Hole or Material:		PLASTIC			
Depth From:		0.0			
Depth To:		3.0999999046325684			
Casing Diameter:		5.199999809265137			
Casing Diameter UOM:		cm			
Casing Depth UOM:		m			
<u>Construction Record - Screen</u>					
Screen ID:		1005598625			
Layer:		1			
Slot:		10			
Screen Top Depth:		3.0999999046325684			
Screen End Depth:		4.570000171661377			
Screen Material:		5			
Screen Depth UOM:		m			
Screen Diameter UOM:		cm			
Screen Diameter:		6.03000020980835			
<u>Water Details</u>					
Water ID:		1005598623			
Layer:					
Kind Code:					
Kind:					
Water Found Depth:					
Water Found Depth UOM:		m			
<u>Hole Diameter</u>					
Hole ID:		1005598621			
Diameter:		11.430000305175781			
Depth From:		0.0			
Depth To:		2.130000114440918			
Hole Depth UOM:		m			
Hole Diameter UOM:		cm			
<u>Hole Diameter</u>					
Hole ID:		1005598622			
Diameter:		7.619999885559082			
Depth From:		2.130000114440918			

Map Key	Number of Records	Direction/ Distance (m)	Elev/Diff (m)	Site	DB
Depth To:		4.570000171661377			
Hole Depth UOM:		m			
Hole Diameter UOM:		cm			
Links					
Bore Hole ID:	1005327879			Tag No:	A175667
Depth M:	4.57			Contractor:	7241
Year Completed:	2015			Path:	724\7240368.pdf
Well Completed Dt:	2015/04/01			Latitude:	45.3568891114022
Audit No:	Z198121			Longitude:	-75.7360791829404

<u>81</u>	1 of 1	SE/242.8	95.9 / -2.00	ON	BORE
Borehole ID:	612535			Inclin FLG:	No
OGF ID:	215513841			SP Status:	Initial Entry
Status:				Surv Elev:	No
Type:	Borehole			Piezometer:	No
Use:				Primary Name:	
Completion Date:				Municipality:	
Static Water Level:				Lot:	
Primary Water Use:				Township:	
Sec. Water Use:				Latitude DD:	45.353127
Total Depth m:	-999			Longitude DD:	-75.734835
Depth Ref:	Ground Surface			UTM Zone:	18
Depth Elev:				Easting:	442441
Drill Method:				Northing:	5022442
Orig Ground Elev m:	96			Location Accuracy:	
Elev Reliabil Note:				Accuracy:	Not Applicable
DEM Ground Elev m:	96.3				
Concession:					
Location D:					
Survey D:					
Comments:					

Borehole Geology Stratum

Geology Stratum ID:	218391626			Mat Consistency:	Stiff
Top Depth:	3			Material Moisture:	
Bottom Depth:				Material Texture:	
Material Color:	Brown			Non Geo Mat Type:	
Material 1:	Bedrock			Geologic Formation:	
Material 2:	Limestone			Geologic Group:	
Material 3:				Geologic Period:	
Material 4:				Depositional Gen:	
Gsc Material Description:					
Stratum Description:	BEDROCK. . SAND. SHALE. GREY. 00115. CLAY. BROWN,GREY,STIFF. UNSPECIFIED. VERY DEN **Note: Many records provided by the department have a truncated [Stratum Description] field.				
Geology Stratum ID:	218391625			Mat Consistency:	
Top Depth:	0			Material Moisture:	
Bottom Depth:	3			Material Texture:	
Material Color:				Non Geo Mat Type:	
Material 1:	Clay			Geologic Formation:	
Material 2:	Boulders			Geologic Group:	
Material 3:				Geologic Period:	
Material 4:				Depositional Gen:	
Gsc Material Description:					
Stratum Description:	CLAY.				

Source

Map Key	Number of Records	Direction/ Distance (m)	Elev/Diff (m)	Site	DB
Source Type:	Data Survey			Source Appl:	Spatial/Tabular
Source Orig:	Geological Survey of Canada			Source Iden:	1
Source Date:	1956-1972			Scale or Res:	Varies
Confidence:				Horizontal:	NAD27
Observatio:				Verticalda:	Mean Average Sea Level
Source Name:	Urban Geology Automated Information System (UGAIS)				
Source Details:	File: OTTAWA1.txt RecordID: 050430 NTS_Sheet: 31G05B				
Confiden 1:					
Source List					
Source Identifier:	1			Horizontal Datum:	NAD27
Source Type:	Data Survey			Vertical Datum:	Mean Average Sea Level
Source Date:	1956-1972			Projection Name:	Universal Transverse Mercator
Scale or Resolution:	Varies				
Source Name:	Urban Geology Automated Information System (UGAIS)				
Source Originators:	Geological Survey of Canada				

<u>82</u>	1 of 1	NE/243.1	97.9 / 0.00	lot 34 con A ON	WWIS
Well ID:	1504421			Flowing (Y/N):	
Construction Date:				Flow Rate:	
Use 1st:	Domestic			Data Entry Status:	
Use 2nd:	0			Data Src:	1
Final Well Status:	Water Supply			Date Received:	01-Sep-1954 00:00:00
Water Type:				Selected Flag:	TRUE
Casing Material:				Abandonment Rec:	
Audit No:				Contractor:	3002
Tag:				Form Version:	1
Constructn Method:				Owner:	
Elevation (m):				County:	OTTAWA-CARLETON
Elevatn Reliability:				Lot:	034
Depth to Bedrock:				Concession:	A
Well Depth:				Concession Name:	RF
Overburden/Bedrock:				Easting NAD83:	
Pump Rate:				Northing NAD83:	
Static Water Level:				Zone:	
Clear/Cloudy:				UTM Reliability:	
Municipality:	NEPEAN TOWNSHIP				
Site Info:					
PDF URL (Map):	https://d2khazk8e83rdv.cloudfront.net/moe_mapping/downloads/2Water/Wells_pdfs/150\1504421.pdf				

Additional Detail(s) (Map)

Well Completed Date:	1954/01/08
Year Completed:	1954
Depth (m):	16.1544
Latitude:	45.3564557839479
Longitude:	-75.7348772672405
Path:	150\1504421.pdf

Bore Hole Information

Bore Hole ID:	10026464	Elevation:	
DP2BR:		Elevrc:	
Spatial Status:		Zone:	18
Code OB:		East83:	442440.70
Code OB Desc:		North83:	5022812.00
Open Hole:		Org CS:	

<i>Map Key</i>	<i>Number of Records</i>	<i>Direction/ Distance (m)</i>	<i>Elev/Diff (m)</i>	<i>Site</i>	<i>DB</i>
Cluster Kind:				UTMRC:	9
Date Completed:	08-Jan-1954 00:00:00			UTMRC Desc:	unknown UTM
Remarks:				Location Method:	p9
Loc Method Desc:		Original Pre1985 UTM Rel Code 9: unknown UTM			
Elevrc Desc:					
Location Source Date:					
Improvement Location Source:					
Improvement Location Method:					
Source Revision Comment:					
Supplier Comment:					
<u>Overburden and Bedrock</u>					
<u>Materials Interval</u>					
Formation ID:		930999443			
Layer:		1			
Color:					
General Color:					
Mat1:		06			
Most Common Material:		SILT			
Mat2:					
Mat2 Desc:					
Mat3:					
Mat3 Desc:					
Formation Top Depth:		0.0			
Formation End Depth:		4.0			
Formation End Depth UOM:		ft			
<u>Overburden and Bedrock</u>					
<u>Materials Interval</u>					
Formation ID:		930999444			
Layer:		2			
Color:					
General Color:					
Mat1:		15			
Most Common Material:		LIMESTONE			
Mat2:					
Mat2 Desc:					
Mat3:					
Mat3 Desc:					
Formation Top Depth:		4.0			
Formation End Depth:		53.0			
Formation End Depth UOM:		ft			
<u>Method of Construction & Well</u>					
<u>Use</u>					
Method Construction ID:		961504421			
Method Construction Code:		1			
Method Construction:		Cable Tool			
Other Method Construction:					
<u>Pipe Information</u>					
Pipe ID:		10575034			
Casing No:		1			
Comment:					
Alt Name:					
<u>Construction Record - Casing</u>					

Map Key	Number of Records	Direction/ Distance (m)	Elev/Diff (m)	Site	DB
Casing ID:		930045654			
Layer:		1			
Material:		1			
Open Hole or Material:		STEEL			
Depth From:					
Depth To:		24.0			
Casing Diameter:		4.0			
Casing Diameter UOM:		inch			
Casing Depth UOM:		ft			
<u>Construction Record - Casing</u>					
Casing ID:		930045655			
Layer:		2			
Material:		4			
Open Hole or Material:		OPEN HOLE			
Depth From:					
Depth To:		53.0			
Casing Diameter:		4.0			
Casing Diameter UOM:		inch			
Casing Depth UOM:		ft			
<u>Results of Well Yield Testing</u>					
Pumping Test Method Desc:		PUMP			
Pump Test ID:		991504421			
Pump Set At:					
Static Level:		15.0			
Final Level After Pumping:		20.0			
Recommended Pump Depth:					
Pumping Rate:		4.0			
Flowing Rate:					
Recommended Pump Rate:					
Levels UOM:		ft			
Rate UOM:		GPM			
Water State After Test Code:		1			
Water State After Test:		CLEAR			
Pumping Test Method:		1			
Pumping Duration HR:		1			
Pumping Duration MIN:		0			
Flowing:		No			
<u>Water Details</u>					
Water ID:		933457610			
Layer:		1			
Kind Code:		1			
Kind:		FRESH			
Water Found Depth:		35.0			
Water Found Depth UOM:		ft			
<u>Water Details</u>					
Water ID:		933457611			
Layer:		2			
Kind Code:		1			
Kind:		FRESH			
Water Found Depth:		53.0			
Water Found Depth UOM:		ft			
<u>Links</u>					

Map Key	Number of Records	Direction/ Distance (m)	Elev/Diff (m)	Site	DB
Bore Hole ID: 10026464 Depth M: 16.1544 Year Completed: 1954 Well Completed Dt: 1954/01/08 Audit No:				Tag No: Contractor: 3002 Path: 150\1504421.pdf Latitude: 45.3564557839479 Longitude: -75.7348772672405	
83	1 of 3	ENE/243.9	97.9 / 0.00	56 Capilano Drive Nepean ON K2E	EHS
Order No: 22021100080 Status: C Report Type: Standard Report Report Date: 16-FEB-22 Date Received: 11-FEB-22 Previous Site Name: Lot/Building Size: Additional Info Ordered: Fire Insur. Maps and/or Site Plans; City Directory				Nearest Intersection: Municipality: Client Prov/State: ON Search Radius (km): .25 X: -75.7343231 Y: 45.3560423	
83	2 of 3	ENE/243.9	97.9 / 0.00	56 Capilano Drive Nepean ON K2E	EHS
Order No: 22021100080 Status: C Report Type: Standard Report Report Date: 16-FEB-22 Date Received: 11-FEB-22 Previous Site Name: Lot/Building Size: Additional Info Ordered: Fire Insur. Maps and/or Site Plans; City Directory				Nearest Intersection: Municipality: Client Prov/State: ON Search Radius (km): .25 X: -75.7343231 Y: 45.3560423	
83	3 of 3	ENE/243.9	97.9 / 0.00	56 Capilano Drive Nepean ON K2E	EHS
Order No: 22021100080 Status: C Report Type: Standard Report Report Date: 16-FEB-22 Date Received: 11-FEB-22 Previous Site Name: Lot/Building Size: Additional Info Ordered: Fire Insur. Maps and/or Site Plans; City Directory				Nearest Intersection: Municipality: Client Prov/State: ON Search Radius (km): .25 X: -75.7343231 Y: 45.3560423	
84	1 of 1	NNE/244.0	97.9 / 0.00	1509 MERIVALE RD. OTTAWA ON	WWIS
Well ID: 7296455 Construction Date: Use 1st: Test Hole Use 2nd: Monitoring Final Well Status: Monitoring and Test Hole Water Type: Casing Material: Audit No: Z206447 Tag: A182742 Constructn Method: Elevation (m): Elevatn Reliability: Depth to Bedrock: Well Depth: Overburden/Bedrock:				Flowing (Y/N): Flow Rate: Data Entry Status: Data Src: Date Received: 05-Oct-2017 00:00:00 Selected Flag: TRUE Abandonment Rec: Contractor: 7241 Form Version: 7 Owner: County: OTTAWA-CARLETON Lot: Concession: Concession Name: Easting NAD83:	

Map Key	Number of Records	Direction/ Distance (m)	Elev/Diff (m)	Site	DB
Pump Rate: Static Water Level: Clear/Cloudy: Municipality: Site Info:		NEPEAN TOWNSHIP		Northing NAD83: Zone: UTM Reliability:	
PDF URL (Map):					
<u>Additional Detail(s) (Map)</u>					
Well Completed Date: Year Completed: Depth (m): Latitude: Longitude: Path:		2017/09/06 2017 4.57 45.3568895227629 -75.7360153512119			
<u>Bore Hole Information</u>					
Bore Hole ID: DP2BR: Spatial Status: Code OB: Code OB Desc: Open Hole: Cluster Kind: Date Completed: Remarks: Loc Method Desc: Elevrc Desc: Location Source Date: Improvement Location Source: Improvement Location Method: Source Revision Comment: Supplier Comment:		1006751806 06-Sep-2017 00:00:00 on Water Well Record		Elevation: Elevrc: Zone: East83: North83: Org CS: UTMRC: UTMRC Desc: Location Method:	
				18 442352.00 5022861.00 UTM83 4 margin of error : 30 m - 100 m wwr	
<u>Overburden and Bedrock</u>					
<u>Materials Interval</u>					
Formation ID: Layer: Color: General Color: Mat1: Most Common Material: Mat2: Mat2 Desc: Mat3: Mat3 Desc: Formation Top Depth: Formation End Depth: Formation End Depth UOM:		1006948799 1 8 BLACK 11 GRAVEL 66 DENSE 0.0 0.3100000023841858 m			
<u>Overburden and Bedrock</u>					
<u>Materials Interval</u>					
Formation ID: Layer: Color: General Color: Mat1: Most Common Material:		1006948801 3 2 GREY 17 SHALE			

Map Key	Number of Records	Direction/ Distance (m)	Elev/Diff (m)	Site	DB
Mat2:		06			
Mat2 Desc:		SILT			
Mat3:		11			
Mat3 Desc:		GRAVEL			
Formation Top Depth:		3.0999999046325684			
Formation End Depth:		4.570000171661377			
Formation End Depth UOM:		m			
<u>Overburden and Bedrock</u>					
<u>Materials Interval</u>					
Formation ID:		1006948800			
Layer:		2			
Color:		6			
General Color:		BROWN			
Mat1:		05			
Most Common Material:		CLAY			
Mat2:		06			
Mat2 Desc:		SILT			
Mat3:		11			
Mat3 Desc:		GRAVEL			
Formation Top Depth:		0.3100000023841858			
Formation End Depth:		3.0999999046325684			
Formation End Depth UOM:		m			
<u>Annular Space/Abandonment</u>					
<u>Sealing Record</u>					
Plug ID:		1006948811			
Layer:		3			
Plug From:		1.2200000286102295			
Plug To:		4.570000171661377			
Plug Depth UOM:		m			
<u>Annular Space/Abandonment</u>					
<u>Sealing Record</u>					
Plug ID:		1006948809			
Layer:		1			
Plug From:		0.0			
Plug To:		0.3100000023841858			
Plug Depth UOM:		m			
<u>Annular Space/Abandonment</u>					
<u>Sealing Record</u>					
Plug ID:		1006948810			
Layer:		2			
Plug From:		0.3100000023841858			
Plug To:		1.2200000286102295			
Plug Depth UOM:		m			
<u>Method of Construction & Well</u>					
<u>Use</u>					
Method Construction ID:		1006948808			
Method Construction Code:		5			
Method Construction:		Air Percussion			
Other Method Construction:					

Pipe Information

Map Key	Number of Records	Direction/ Distance (m)	Elev/Diff (m)	Site	DB
---------	-------------------	----------------------------	------------------	------	----

Pipe ID: 1006948798
Casing No: 0
Comment:
Alt Name:

Construction Record - Casing

Casing ID: 1006948804
Layer: 1
Material: 5
Open Hole or Material: PLASTIC
Depth From: 0.0
Depth To: 1.5199999809265137
Casing Diameter: 5.199999809265137
Casing Diameter UOM: cm
Casing Depth UOM: m

Construction Record - Screen

Screen ID: 1006948805
Layer: 1
Slot:
Screen Top Depth: 1.5199999809265137
Screen End Depth: 4.570000171661377
Screen Material:
Screen Depth UOM: m
Screen Diameter UOM: cm
Screen Diameter:

Water Details

Water ID: 1006948803
Layer:
Kind Code:
Kind:
Water Found Depth:
Water Found Depth UOM: m

Hole Diameter

Hole ID: 1006948802
Diameter: 11.430000305175781
Depth From: 0.0
Depth To: 4.570000171661377
Hole Depth UOM: m
Hole Diameter UOM: cm

Links

Bore Hole ID:	1006751806	Tag No:	A182742
Depth M:	4.57	Contractor:	7241
Year Completed:	2017	Path:	7297296455.pdf
Well Completed Dt:	2017/09/06	Latitude:	45.3568895227629
Audit No:	Z206447	Longitude:	-75.7360153512119

85	1 of 21	E/245.0	97.4 / -0.45	BUFFET TREASURES OF CHINA (JOHN LEUNG) 1547 MERIVALE ROAD NEPEAN CITY ON K2G 4V3	CA
--------------------	---------	---------	--------------	---	----

Certificate #: 8-4024-92-

Map Key	Number of Records	Direction/ Distance (m)	Elev/Diff (m)	Site	DB
Application Year:		92			
Issue Date:		3/9/1992			
Approval Type:		Industrial air			
Status:		Approved			
Application Type:					
Client Name:					
Client Address:					
Client City:					
Client Postal Code:					
Project Description:		KITCHEN EXHAUST HOOD			
Contaminants:		Odour/Fumes			
Emission Control:		No Controls			

85	2 of 21	E/245.0	97.4 / -0.45	Minto Commerical 1547 Merivale Road Nepean ON K2G 4V3	GEN
Generator No:		ON9697705			
SIC Code:					
SIC Description:					
Approval Years:		02,03,04			
PO Box No:					
Country:					
Status:					
Co Admin:					
Choice of Contact:					
Phone No Admin:					
Contaminated Facility:					
MHSW Facility:					
Detail(s)					
Waste Class:		212			
Waste Class Name:		ALIPHATIC SOLVENTS			

85	3 of 21	E/245.0	97.4 / -0.45	1547 MERIVALE ROAD, OTTAWA ON	INC
Incident No:		187544		Any Health Impact:	
Incident ID:		2338478		Any Enviro Impact:	
Instance No:				Service Interrupted:	
Status Code:		Causal Analysis Complete		Was Prop Damaged:	
Attribute Category:		FS-Incident		Reside App. Type:	
Context:				Commer App. Type: Water heater	
Date of Occurrence:				Indus App. Type:	
Time of Occurrence:				Institut App. Type:	
Incident Created On:				Venting Type: Exhaust Hood	
Instance Creation Dt:				Vent Conn Mater: Custom-engineered System	
Instance Install Dt:				Vent Chimney Mater: Custom-engineered System	
Occur Insp Start Date:				Pipeline Type:	
Approx Quant Rel:				Pipeline Involved:	
Tank Capacity:				Pipe Material:	
Fuels Occur Type:				Depth Ground Cover:	
Fuel Type Involved:				Regulator Location:	
Enforcement Policy:				Regulator Type:	
Prc Escalation Req:				Operation Pressure:	
Tank Material Type:				Liquid Prop Make:	
Tank Storage Type:				Liquid Prop Model:	
Tank Location Type:				Liquid Prop Serial No:	
Pump Flow Rate Cap:				Liquid Prop Notes:	
Task No:				Equipment Type:	
Notes:		Unmaintained water heater vented into the		Equipment Model: HW 399 962	

Map Key	Number of Records	Direction/ Distance (m)	Elev/Diff (m)	Site	DB
kitchen grease duct!					
Drainage System:				Serial No:	C 04 01766
Sub Surface Contam.:				Cylinder Capacity:	
Aff Prop Use Water:				Cylinder Cap Units:	
Contam. Migrated:				Cylinder Mat Type:	
Contact Natural Env:				Near Body of Water:	
Incident Location:		1547 MERIVALE ROAD, OTTAWA - FIRE			
Occurrence Narrative:					
Operation Type Involved:					
Item:					
Item Description:					
Device Installed Location:					

85	4 of 21	E/245.0	97.4 / -0.45	Minto Development 1547 Merivale Rd Ottawa ON	GEN
Generator No:		ON8563707			
SIC Code:		531310			
SIC Description:		Real Estate Property Managers			
Approval Years:		2009			
PO Box No:					
Country:					
Status:					
Co Admin:					
Choice of Contact:					
Phone No Admin:					
Contaminated Facility:					
MHSW Facility:					
Detail(s)					
Waste Class:		145			
Waste Class Name:		PAINT/PIGMENT/COATING RESIDUES			
Waste Class:		212			
Waste Class Name:		ALIPHATIC SOLVENTS			

85	5 of 21	E/245.0	97.4 / -0.45	Minto Development 1547 Merivale Rd Ottawa ON	GEN
Generator No:		ON8563707			
SIC Code:		531310			
SIC Description:		Real Estate Property Managers			
Approval Years:		2010			
PO Box No:					
Country:					
Status:					
Co Admin:					
Choice of Contact:					
Phone No Admin:					
Contaminated Facility:					
MHSW Facility:					
Detail(s)					
Waste Class:		145			
Waste Class Name:		PAINT/PIGMENT/COATING RESIDUES			
Waste Class:		212			
Waste Class Name:		ALIPHATIC SOLVENTS			

Map Key	Number of Records	Direction/ Distance (m)	Elev/Diff (m)	Site	DB
85	6 of 21	E/245.0	97.4 / -0.45	Minto Development 1547 Merivale Rd Ottawa ON	GEN
Generator No: SIC Code: SIC Description: Approval Years: PO Box No: Country: Status: Co Admin: Choice of Contact: Phone No Admin: Contaminated Facility: MHSW Facility:		ON8563707 531310 Real Estate Property Managers 2011			
<u>Detail(s)</u>					
Waste Class:		145			
Waste Class Name:		PAINT/PIGMENT/COATING RESIDUES			
Waste Class:		212			
Waste Class Name:		ALIPHATIC SOLVENTS			
85	7 of 21	E/245.0	97.4 / -0.45	Minto Development 1547 Merivale Rd Ottawa ON	GEN
Generator No: SIC Code: SIC Description: Approval Years: PO Box No: Country: Status: Co Admin: Choice of Contact: Phone No Admin: Contaminated Facility: MHSW Facility:		ON8563707 531310 Real Estate Property Managers 2012			
<u>Detail(s)</u>					
Waste Class:		145			
Waste Class Name:		PAINT/PIGMENT/COATING RESIDUES			
Waste Class:		212			
Waste Class Name:		ALIPHATIC SOLVENTS			
85	8 of 21	E/245.0	97.4 / -0.45	Minto Properties Inc 1547 Merivale Rd Ottawa ON	GEN
Generator No: SIC Code: SIC Description: Approval Years: PO Box No: Country: Status:		ON8563707 531310 REAL ESTATE PROPERTY MANAGERS 2013			

Map Key	Number of Records	Direction/ Distance (m)	Elev/Diff (m)	Site	DB
Co Admin: Choice of Contact: Phone No Admin: Contaminated Facility: MHSW Facility:					
Detail(s)					
Waste Class:		145			
Waste Class Name:		PAINT/PIGMENT/COATING RESIDUES			
Waste Class:		212			
Waste Class Name:		ALIPHATIC SOLVENTS			
85	9 of 21	E/245.0	97.4 / -0.45	City of Ottawa 1547 Merivale Road Ottawa ON	SPL
Ref No:	4182-9TPNLA	Contaminant Qty:	0 other - see incident description		
Site No:	NA	Nature of Damage:			
Incident Dt:	2/13/2015	Discharger Report:			
Year:		Material Group:			
Incident Cause:	Operator/Human error	Health/Env Conseq:			
Incident Event:		Agency Involved:			
Environment Impact:		Site Lot:			
Nature of Impact:	Land	Site Conc:			
MOE Response:	N	Site Geo Ref Accu:			
Dt MOE Arvl on Scn:		Site Map Datum:			
MOE Reported Dt:	2/13/2015	Northing:	5022561		
Dt Document Closed:		Easting:	442471		
Municipality No:					
System Facility Address:					
Client Type:					
Call Report Location Geodata:					
Contaminant Code:	14				
Contaminant Name:	GREASE (N.O.S.)				
Contaminant Limit 1:					
Contam Limit Freq 1:					
Contaminant UN No 1:					
Receiving Medium:					
Receiving Environment:					
Incident Reason:	Intentional Discharge				
Incident Summary:	Restaraunt pumping black substance to CB				
Site Region:					
Site Municipality:	Ottawa				
Activity Preceding Spill:					
Property 2nd Watershed:					
Property Tertiary Watershed:					
Sector Type:					
SAC Action Class:	Land Spills				
Source Type:					
Site County/District:					
Site Geo Ref Meth:					
Site District Office:					
Nearest Watercourse:					
Site Name:	Restaurant<UNOFFICIAL>				
Site Address:	1547 Merivale Road				
85	10 of 21	E/245.0	97.4 / -0.45	Minto Properties Inc 1547 Merivale Rd Ottawa ON K2G 4V3	GEN

Map Key	Number of Records	Direction/ Distance (m)	Elev/Diff (m)	Site	DB
<p>Generator No: ON8563707 SIC Code: 531310 SIC Description: REAL ESTATE PROPERTY MANAGERS Approval Years: 2016 PO Box No: Country: Canada Status: Co Admin: Karen Frizzell Choice of Contact: CO_ADMIN Phone No Admin: 416-596-6177 Ext. Contaminated Facility: No MHSW Facility: No</p>					
<u>Detail(s)</u>					
<p>Waste Class: 212 Waste Class Name: ALIPHATIC SOLVENTS</p> <p>Waste Class: 145 Waste Class Name: PAINT/PIGMENT/COATING RESIDUES</p>					
85	11 of 21	E/245.0	97.4 / -0.45	W.H. Wayne Dentistry Professional Corporation 1547 Merivale Road Suite 230 Ottawa ON K2G 4V3	GEN
<p>Generator No: ON2713740 SIC Code: 621390 SIC Description: OFFICES OF ALL OTHER HEALTH PRACTITIONERS Approval Years: 2016 PO Box No: Country: Canada Status: Co Admin: Choice of Contact: CO_OFFICIAL Phone No Admin: Contaminated Facility: No MHSW Facility: No</p>					
<u>Detail(s)</u>					
<p>Waste Class: 312 Waste Class Name: PATHOLOGICAL WASTES</p> <p>Waste Class: 261 Waste Class Name: PHARMACEUTICALS</p>					
85	12 of 21	E/245.0	97.4 / -0.45	W.H. Wayne Dentistry Professional Corporation 1547 Merivale Road Suite 230 Ottawa ON K2G 4V3	GEN
<p>Generator No: ON2713740 SIC Code: 621390 SIC Description: OFFICES OF ALL OTHER HEALTH PRACTITIONERS Approval Years: 2015 PO Box No: Country: Canada Status: Co Admin: Choice of Contact: CO_OFFICIAL Phone No Admin: Contaminated Facility: No MHSW Facility: No</p>					

Map Key	Number of Records	Direction/ Distance (m)	Elev/Diff (m)	Site	DB
---------	-------------------	----------------------------	------------------	------	----

Detail(s)

Waste Class: 312
Waste Class Name: PATHOLOGICAL WASTES

Waste Class: 261
Waste Class Name: PHARMACEUTICALS

85	13 of 21	E/245.0	97.4 / -0.45	Minto Properties Inc 1547 Merivale Rd Ottawa ON K2G 4V3	GEN
--------------------	----------	---------	--------------	---	-----

Generator No: ON8563707
SIC Code: 531310
SIC Description: REAL ESTATE PROPERTY MANAGERS
Approval Years: 2015
PO Box No:
Country: Canada
Status:
Co Admin: Karen Frizzell
Choice of Contact: CO_ADMIN
Phone No Admin: 416-596-6177 Ext.
Contaminated Facility: No
MHSW Facility: No

Detail(s)

Waste Class: 145
Waste Class Name: PAINT/PIGMENT/COATING RESIDUES

Waste Class: 212
Waste Class Name: ALIPHATIC SOLVENTS

85	14 of 21	E/245.0	97.4 / -0.45	1172256 ONTARIO INC 1547 MERIVALE RD. UNIT #1 NEPEAN ON K3G 4V3	GEN
--------------------	----------	---------	--------------	---	-----

Generator No: ON9105642
SIC Code: 722110
SIC Description: FULL-SERVICE RESTAURANTS
Approval Years: 2015
PO Box No:
Country: Canada
Status:
Co Admin:
Choice of Contact: CO_OFFICIAL
Phone No Admin:
Contaminated Facility: No
MHSW Facility: No

Detail(s)

Waste Class: 263
Waste Class Name: ORGANIC LABORATORY CHEMICALS

85	15 of 21	E/245.0	97.4 / -0.45	Minto Properties Inc 1547 Merivale Rd Ottawa ON K2G 4V3	GEN
--------------------	----------	---------	--------------	---	-----

Generator No: ON8563707
SIC Code: 531310

Map Key	Number of Records	Direction/ Distance (m)	Elev/Diff (m)	Site	DB
SIC Description:		REAL ESTATE PROPERTY MANAGERS			
Approval Years:		2014			
PO Box No:					
Country:		Canada			
Status:					
Co Admin:		Steve Maber			
Choice of Contact:		CO_OFFICIAL			
Phone No Admin:		613-786-3022 Ext.			
Contaminated Facility:		No			
MHSW Facility:		No			
<u>Detail(s)</u>					
Waste Class:		145			
Waste Class Name:		PAINT/PIGMENT/COATING RESIDUES			
Waste Class:		212			
Waste Class Name:		ALIPHATIC SOLVENTS			

85	16 of 21	E/245.0	97.4 / -0.45	W.H. Wayne Dentistry Professional Corporation 1547 Merivale Road Suite 230 Ottawa ON K2G 4V3	GEN
Generator No:		ON2713740			
SIC Code:		621390			
SIC Description:		OFFICES OF ALL OTHER HEALTH PRACTITIONERS			
Approval Years:		2014			
PO Box No:					
Country:		Canada			
Status:					
Co Admin:					
Choice of Contact:		CO_OFFICIAL			
Phone No Admin:					
Contaminated Facility:		No			
MHSW Facility:		No			
<u>Detail(s)</u>					
Waste Class:		261			
Waste Class Name:		PHARMACEUTICALS			
Waste Class:		312			
Waste Class Name:		PATHOLOGICAL WASTES			

85	17 of 21	E/245.0	97.4 / -0.45	W.H. Wayne Dentistry Professional Corporation 1547 Merivale Road Suite 230 Ottawa ON K2G 4V3	GEN
Generator No:		ON2713740			
SIC Code:					
SIC Description:					
Approval Years:		As of Dec 2018			
PO Box No:					
Country:		Canada			
Status:		Registered			
Co Admin:					
Choice of Contact:					
Phone No Admin:					
Contaminated Facility:					
MHSW Facility:					

Detail(s)

Map Key	Number of Records	Direction/ Distance (m)	Elev/Diff (m)	Site	DB
Waste Class:		312 P			
Waste Class Name:		Pathological wastes			
85	18 of 21	E/245.0	97.4 / -0.45	COSTCO WHOLESALE CANADA LTD 1547 MERIVALE RD OTTAWA ON K2G 4V3	EASR
Approval No:		R-002-4110645292		MOE District: Ottawa	
Status:		REGISTERED		Municipality: OTTAWA	
Date:		2018-10-23		Latitude: 45.35444444	
Record Type:		EASR		Longitude: -75.73333333	
Link Source:		MOFA		Geometry X:	
Project Type:		Standby Power System		Geometry Y:	
Full Address:					
Approval Type:		EASR-Standby Power System			
SWP Area Name:		Rideau Valley			
PDF URL:					
PDF Site Location:					
85	19 of 21	E/245.0	97.4 / -0.45	W.H. Wayne Dentistry Professional Corporation 1547 Merivale Road Suite 230 Ottawa ON K2G 4V3	GEN
Generator No:		ON2713740			
SIC Code:					
SIC Description:					
Approval Years:		As of Jul 2020			
PO Box No:					
Country:		Canada			
Status:		Registered			
Co Admin:					
Choice of Contact:					
Phone No Admin:					
Contaminated Facility:					
MHSW Facility:					
<u>Detail(s)</u>					
Waste Class:		312 P			
Waste Class Name:		Pathological wastes			
85	20 of 21	E/245.0	97.4 / -0.45	W.H. Wayne Dentistry Professional Corporation 1547 Merivale Road Suite 230 Ottawa ON K2G 4V3	GEN
Generator No:		ON2713740			
SIC Code:					
SIC Description:					
Approval Years:		As of Nov 2021			
PO Box No:					
Country:		Canada			
Status:		Registered			
Co Admin:					
Choice of Contact:					
Phone No Admin:					
Contaminated Facility:					
MHSW Facility:					
<u>Detail(s)</u>					

Map Key	Number of Records	Direction/ Distance (m)	Elev/Diff (m)	Site	DB
Waste Class:		312 P			
Waste Class Name:		Pathological wastes			
85	21 of 21	E/245.0	97.4 / -0.45	W.H. Wayne Dentistry Professional Corporation 1547 Merivale Road Suite 230 Ottawa ON K2G 4V3	GEN
Generator No:		ON2713740			
SIC Code:					
SIC Description:					
Approval Years:		As of Oct 2022			
PO Box No:					
Country:		Canada			
Status:		Registered			
Co Admin:					
Choice of Contact:					
Phone No Admin:					
Contaminated Facility:					
MHSW Facility:					
<u>Detail(s)</u>					
Waste Class:		312 P			
Waste Class Name:		PATHOLOGICAL WASTES			
86	1 of 2	N/248.5	97.9 / 0.00	CITY VIEW 1-HOUR PHOTO 1515 MERIVALE ROAD NEPEAN ON K2G 3J3	GEN
Generator No:		ON1539300			
SIC Code:		2821			
SIC Description:		PLATEMAKING, ETC.			
Approval Years:		92,93,97,98,99,00,01			
PO Box No:					
Country:					
Status:					
Co Admin:					
Choice of Contact:					
Phone No Admin:					
Contaminated Facility:					
MHSW Facility:					
<u>Detail(s)</u>					
Waste Class:		264			
Waste Class Name:		PHOTOPROCESSING WASTES			
86	2 of 2	N/248.5	97.9 / 0.00	CITY VIEW 1-HOUR PHOTO 07-377 DIV. LANCASTER SHOPPING CENTRE LTD. 1515 MERIVALE ROAD NEPEAN ON K2G 3J3	GEN
Generator No:		ON1539300			
SIC Code:		2821			
SIC Description:		PLATEMAKING, ETC.			
Approval Years:		94,95,96			
PO Box No:					
Country:					
Status:					
Co Admin:					
Choice of Contact:					
Phone No Admin:					

Map Key	Number of Records	Direction/ Distance (m)	Elev/Diff (m)	Site	DB
---------	-------------------	----------------------------	------------------	------	----

Contaminated Facility:
MHSW Facility:

Detail(s)

Waste Class: 264
Waste Class Name: PHOTOPROCESSING WASTES

87	1 of 1	NNE/248.6	97.9 / 0.00	1509 MERVALE RD Ottawa ON	WWIS
--------------------	--------	-----------	-------------	------------------------------	------

Well ID:	7171616	Flowing (Y/N):	
Construction Date:		Flow Rate:	
Use 1st:	Monitoring and Test Hole	Data Entry Status:	
Use 2nd:	0	Data Src:	
Final Well Status:	Test Hole	Date Received:	15-Nov-2011 00:00:00
Water Type:		Selected Flag:	TRUE
Casing Material:		Abandonment Rec:	
Audit No:	Z129534	Contractor:	7241
Tag:	A106664	Form Version:	7
Constructn Method:		Owner:	
Elevation (m):		County:	OTTAWA-CARLETON
Elevatn Reliabilty:		Lot:	
Depth to Bedrock:		Concession:	
Well Depth:		Concession Name:	
Overburden/Bedrock:		Easting NAD83:	
Pump Rate:		Northing NAD83:	
Static Water Level:		Zone:	
Clear/Cloudy:		UTM Reliability:	
Municipality:	NEPEAN TOWNSHIP		
Site Info:			
PDF URL (Map):	https://d2khazk8e83rdv.cloudfront.net/moe_mapping/downloads/2Water/Wells_pdfs/7177171616.pdf		

Additional Detail(s) (Map)

Well Completed Date: 2011/08/24
Year Completed: 2011
Depth (m): 3.15
Latitude: 45.3569518688949
Longitude: -75.7361182989114
Path: 7177171616.pdf

Bore Hole Information

Bore Hole ID:	1003606627	Elevation:	
DP2BR:		Elevrc:	
Spatial Status:		Zone:	18
Code OB:		East83:	442344.00
Code OB Desc:		North83:	5022868.00
Open Hole:		Org CS:	UTM83
Cluster Kind:		UTMRC:	3
Date Completed:	24-Aug-2011 00:00:00	UTMRC Desc:	margin of error : 10 - 30 m
Remarks:		Location Method:	wwr
Loc Method Desc:	on Water Well Record		
Elevrc Desc:			
Location Source Date:			
Improvement Location Source:			
Improvement Location Method:			
Source Revision Comment:			
Supplier Comment:			

Map Key	Number of Records	Direction/ Distance (m)	Elev/Diff (m)	Site	DB
<u>Overburden and Bedrock Materials Interval</u>					
Formation ID:		1004058238			
Layer:		1			
Color:		6			
General Color:		BROWN			
Mat1:		06			
Most Common Material:		SILT			
Mat2:					
Mat2 Desc:					
Mat3:		68			
Mat3 Desc:		DRY			
Formation Top Depth:		0.0			
Formation End Depth:		1.5			
Formation End Depth UOM:		m			
<u>Overburden and Bedrock Materials Interval</u>					
Formation ID:		1004058239			
Layer:		2			
Color:		2			
General Color:		GREY			
Mat1:		01			
Most Common Material:		FILL			
Mat2:		12			
Mat2 Desc:		STONES			
Mat3:		91			
Mat3 Desc:		WATER-BEARING			
Formation Top Depth:		1.5			
Formation End Depth:		3.1500000953674316			
Formation End Depth UOM:		m			
<u>Annular Space/Abandonment Sealing Record</u>					
Plug ID:		1004058249			
Layer:		3			
Plug From:		0.9100000262260437			
Plug To:		3.0999999046325684			
Plug Depth UOM:		m			
<u>Annular Space/Abandonment Sealing Record</u>					
Plug ID:		1004058248			
Layer:		2			
Plug From:		0.3100000023841858			
Plug To:		0.9100000262260437			
Plug Depth UOM:		m			
<u>Annular Space/Abandonment Sealing Record</u>					
Plug ID:		1004058247			
Layer:		1			
Plug From:		0.0			
Plug To:		0.3100000023841858			
Plug Depth UOM:		m			
<u>Method of Construction & Well</u>					

<i>Map Key</i>	<i>Number of Records</i>	<i>Direction/ Distance (m)</i>	<i>Elev/Diff (m)</i>	<i>Site</i>	<i>DB</i>
<u>Use</u>					
Method Construction ID:		1004058246			
Method Construction Code:		2			
Method Construction:		Rotary (Convent.)			
Other Method Construction:					
<u>Pipe Information</u>					
Pipe ID:		1004058237			
Casing No:		0			
Comment:					
Alt Name:					
<u>Construction Record - Casing</u>					
Casing ID:		1004058242			
Layer:		1			
Material:		5			
Open Hole or Material:		PLASTIC			
Depth From:		0.0			
Depth To:		1.5			
Casing Diameter:		4.03000020980835			
Casing Diameter UOM:		cm			
Casing Depth UOM:		m			
<u>Construction Record - Screen</u>					
Screen ID:		1004058243			
Layer:		1			
Slot:		10			
Screen Top Depth:		1.5			
Screen End Depth:		3.0999999046325684			
Screen Material:		5			
Screen Depth UOM:		m			
Screen Diameter UOM:		cm			
Screen Diameter:		4.820000171661377			
<u>Water Details</u>					
Water ID:		1004058241			
Layer:					
Kind Code:					
Kind:					
Water Found Depth:					
Water Found Depth UOM:		m			
<u>Hole Diameter</u>					
Hole ID:		1004058240			
Diameter:		10.920000076293945			
Depth From:		0.0			
Depth To:		3.0999999046325684			
Hole Depth UOM:		m			
Hole Diameter UOM:		cm			
<u>Links</u>					
Bore Hole ID:	1003606627			Tag No:	A106664
Depth M:	3.15			Contractor:	7241
Year Completed:	2011			Path:	717\7171616.pdf

Map Key	Number of Records	Direction/ Distance (m)	Elev/Diff (m)	Site	DB
Well Completed Dt: Audit No:	2011/08/24 Z129534			Latitude: Longitude:	45.3569518688949 -75.7361182989114

88	1 of 1	WSW/248.9	98.8 / 0.97	lot 34 con 1 ON	WWIS
Well ID:	1505519			Flowing (Y/N):	
Construction Date:				Flow Rate:	
Use 1st:	Domestic			Data Entry Status:	
Use 2nd:	0			Data Src:	1
Final Well Status:	Water Supply			Date Received:	01-Apr-1952 00:00:00
Water Type:				Selected Flag:	TRUE
Casing Material:				Abandonment Rec:	
Audit No:				Contractor:	4833
Tag:				Form Version:	1
Constructn Method:				Owner:	
Elevation (m):				County:	OTTAWA-CARLETON
Elevatn Reliability:				Lot:	034
Depth to Bedrock:				Concession:	01
Well Depth:				Concession Name:	RF
Overburden/Bedrock:				Easting NAD83:	
Pump Rate:				Northing NAD83:	
Static Water Level:				Zone:	
Clear/Cloudy:				UTM Reliability:	
Municipality:	NEPEAN TOWNSHIP				
Site Info:					

PDF URL (Map): https://d2khazk8e83rdv.cloudfront.net/moe_mapping/downloads/2Water/Wells_pdfs/150\1505519.pdf

Additional Detail(s) (Map)

Well Completed Date: 1951/09/14
Year Completed: 1951
Depth (m): 36.576
Latitude: 45.353455918064
Longitude: -75.7394344297579
Path: 150\1505519.pdf

Bore Hole Information

Bore Hole ID: 10027562
DP2BR:
Spatial Status:
Code OB:
Code OB Desc:
Open Hole:
Cluster Kind:
Date Completed: 14-Sep-1951 00:00:00
Remarks:
Loc Method Desc: Original Pre1985 UTM Rel Code 5: margin of error : 100 m - 300 m
Elevrc Desc:
Location Source Date:
Improvement Location Source:
Improvement Location Method:
Source Revision Comment:
Supplier Comment:

Elevation:
Elevrc:
Zone: 18
East83: 442080.70
North83: 5022482.00
Org CS:
UTMRC: 5
UTMRC Desc: margin of error : 100 m - 300 m
Location Method: p5

Overburden and Bedrock

Materials Interval

Formation ID: 931002395
Layer: 1

Map Key	Number of Records	Direction/ Distance (m)	Elev/Diff (m)	Site	DB
Color:					
General Color:					
Mat1:		02			
Most Common Material:		TOPSOIL			
Mat2:					
Mat2 Desc:					
Mat3:					
Mat3 Desc:					
Formation Top Depth:		0.0			
Formation End Depth:		1.0			
Formation End Depth UOM:		ft			
<u>Overburden and Bedrock</u>					
<u>Materials Interval</u>					
Formation ID:		931002396			
Layer:		2			
Color:		3			
General Color:		BLUE			
Mat1:		15			
Most Common Material:		LIMESTONE			
Mat2:					
Mat2 Desc:					
Mat3:					
Mat3 Desc:					
Formation Top Depth:		1.0			
Formation End Depth:		120.0			
Formation End Depth UOM:		ft			
<u>Method of Construction & Well</u>					
<u>Use</u>					
Method Construction ID:		961505519			
Method Construction Code:		1			
Method Construction:		Cable Tool			
Other Method Construction:					
<u>Pipe Information</u>					
Pipe ID:		10576132			
Casing No:		1			
Comment:					
Alt Name:					
<u>Construction Record - Casing</u>					
Casing ID:		930047876			
Layer:		2			
Material:		4			
Open Hole or Material:		OPEN HOLE			
Depth From:					
Depth To:		120.0			
Casing Diameter:		5.0			
Casing Diameter UOM:		inch			
Casing Depth UOM:		ft			
<u>Construction Record - Casing</u>					
Casing ID:		930047875			
Layer:		1			
Material:		1			
Open Hole or Material:		STEEL			

<i>Map Key</i>	<i>Number of Records</i>	<i>Direction/ Distance (m)</i>	<i>Elev/Diff (m)</i>	<i>Site</i>	<i>DB</i>
----------------	--------------------------	--------------------------------	----------------------	-------------	-----------

Depth From:
Depth To: 20.0
Casing Diameter: 5.0
Casing Diameter UOM: inch
Casing Depth UOM: ft

Results of Well Yield Testing

Pumping Test Method Desc: PUMP
Pump Test ID: 991505519
Pump Set At:
Static Level: 30.0
Final Level After Pumping:
Recommended Pump Depth:
Pumping Rate:
Flowing Rate:
Recommended Pump Rate:
Levels UOM: ft
Rate UOM: GPM
Water State After Test Code: 1
Water State After Test: CLEAR
Pumping Test Method: 1
Pumping Duration HR: 0
Pumping Duration MIN: 30
Flowing: No

Water Details

Water ID: 933459267
Layer: 1
Kind Code: 1
Kind: FRESH
Water Found Depth: 70.0
Water Found Depth UOM: ft

Water Details

Water ID: 933459268
Layer: 2
Kind Code: 1
Kind: FRESH
Water Found Depth: 110.0
Water Found Depth UOM: ft

Links

Bore Hole ID: 10027562	Tag No: 4833
Depth M: 36.576	Contractor: 150\1505519.pdf
Year Completed: 1951	Path: 45.353455918064
Well Completed Dt: 1951/09/14	Latitude: -75.7394344297579
Audit No:	Longitude:

Unplottable Summary

Total: 92 Unplottable sites

DB	Company Name/Site Name	Address	City	Postal
CA	Minto Developments Inc.		Ottawa ON	
CA	Minto Developments Inc.		Ottawa ON	
CA	Costco Wholesale Canada Ltd.		Ottawa ON	
CA	Minto Developments Inc.		Ottawa ON	
CA	Minto Developments Inc.		Ottawa ON	
CA	Minto Developments Inc.		Ottawa ON	
CA	Minto Developments Inc.		Ottawa ON	
CA	Minto Developments Inc.		Ottawa ON	
CA	Minto Developments Inc.		Ottawa ON	
CA	Minto Developments Inc.		Ottawa ON	
CA	Minto Developments Inc.		Ottawa ON	
CA	Minto Developments Inc.		Ottawa ON	
CA	Minto Developments Inc.		Ottawa ON	
CA	Minto Developments Inc.		Ottawa ON	
CA	Minto Developments Inc.		Ottawa ON	
CA	Minto Developments Inc.		Ottawa ON	
CA	Minto Developments Inc.		Ottawa ON	
CA	Minto Developments Inc.		Ottawa ON	
CA	Minto Developments Inc.		Ottawa ON	
CA	Minto Developments Inc.		Ottawa ON	
CA	Minto Developments Inc.		Ottawa ON	

CA	Minto Developments Inc.		Ottawa ON
CA	Costco Wholesale Canada Ltd.		Ottawa ON
CA	Minto Developments Inc.		Ottawa ON
CA	Minto Developments Inc.		Ottawa ON
CA	Minto Developments Inc.		Ottawa ON
CA	Minto Developments Inc.		Ottawa ON
CA	Minto Developments Inc.		Ottawa ON
CA	Minto Developments Inc.		Ottawa ON
CA	Minto Developments Inc.		Ottawa ON
CA	Minto Developments Inc.		Ottawa ON
CA	Minto Developments Inc.		Ottawa ON
CA	Minto Developments Inc.		Ottawa ON
CA	Minto Developments Inc.		Ottawa ON
CA	Minto Developments Inc.		Ottawa ON
CA	Minto Developments Inc.		Ottawa ON
CA	Minto Developments Inc.		Ottawa ON
CA	Minto Developments Inc.		Ottawa ON
CA	Minto Developments Inc.		Ottawa ON
CA	Minto Developments Inc.		Ottawa ON
CA	City of Ottawa	Works within an easement adjacent to Merivale Rd	Ottawa ON
CA	Minto Developments Inc.		Ottawa ON
CA	Minto Developments Inc.		Ottawa ON
CA		Merivale Road	Nepean ON

CA		Merivale Road	Nepean ON	
CA	BAKERS DOZEN DONUTS	CAPILANO SQUARE	NEPEAN CITY ON	
CA	ROYAL OTTAWA HOSPITAL	MERIVALE RD.	OTTAWA CITY ON	
CA	MINTO CONSTRUCTION LTD.	MERIVALE RD.	NEPEAN CITY ON	
CA	MINTO CONSTRUCTION LTD.	MERIVALE RD. EAST SIDE	NEPEAN CITY ON	
CA	TONY GRAHAM MOTORS (1980) LIMITED	MERIVALE RD. (SWM)	NEPEAN CITY ON	
CA	MINTO CONSTRUCTION	MERIVALE BYPASS	NEPEAN CITY ON	
CA	SHELL CANADA PRODUCTS LIMITED	MERIVALE RD., BULK TANK FARM	NEPEAN CITY ON	
CA	JAMES STEWART	MERIVALE RD.	NEPEAN CITY ON	
CA	City of Nepean	MERIVALE RD./S.W.MGT	NEPEAN CITY ON	
CA	MID CANADA CONSTRUCTION LTD.	ACCESS RD. W. OF MERIVALE RD.	NEPEAN CITY ON	
CA	JAMES STEWART	MERIVALE RD. STEWART FUELS	NEPEAN CITY ON	
CA	R.M. OF OTTAWA-CARLETON	MERIVALE RD. RECONT. WOODFIELD	NEPEAN CITY ON	
CA	J. PEREZ CONSTRUCTION LTD.	MERIVALE RD.	NEPEAN CITY ON	
CA	MINTO CONSTRUCTION	MERIVALE BYPASS	NEPEAN CITY ON	
CA	MR. G. PASQUA HELMER STRANKS COLE ARCHIT	K-MART PLAZA, MERIVALE ROAD	NEPEAN CITY ON	
CONV	SHELL CANADA PRODUCTS LIMITED		DON MILLS ON	
ECA	Minto Developments Inc.		Ottawa ON	K1R 7Y2
ECA	Minto Developments Inc.		Ottawa ON	K1R 7Y2
ECA	Shell Canada Limited	Nepean	Ottawa ON	M2N 6Y2
GEN	PETRO-CANADA PRODUCTS	OTTAWA TERMINAL - GULF MERIVALE ROAD	OTTAWA ON	K2C 3G1
GEN	Carmelo Idone	Rear Merivale Rd.	Ottawa ON	K1Z 6A5
GEN	7770251 CANADA INC	MERIVALE ROAD	OTTAWA ON	

NPCB	OLYMPIA & YORK DEVELOPMENTS LTD.	SHELL CENTER	Ottawa ON	
NPCB	OLYMPIA & YORK DEVELOPMENTS LTD.	SHELL CENTER	OTTAWA ON	
NPCB	CJOH TV	BOX 5813; MERIVALE DEPOT	OTTAWA ON	K2C 3G6
PRT	SHELL CANADA PRODUCTS LTD	MERIVALE RD	OTTAWA ON	
RST	MR GAS LTD	HWY 17 ARNPRIOR	OTTAWA ON	K0A 2H0
RST	ULTRAMAR LTÉE	OTTAWA	OTTAWA ON	
SPL	SHELL CANADA PRODUCTS LTD.	OTTAWA AIRPORT TARMAC BULK PLANT (N. O.S.)	OTTAWA CITY ON	
SPL	SHELL CANADA PRODUCTS LTD.	TANK TRUCK (CARGO)	OTTAWA CITY ON	
SPL	SHELL CANADA PRODUCTS LTD.	SHELL AERO CENTER BULK PLANT (N.O.S.)	OTTAWA CITY ON	
SPL	SHELL CANADA PRODUCTS LTD.	OTTAWA AIRPORT BULK PLANT (N.O.S.)	OTTAWA CITY ON	
SPL	CANADIAN NATIONAL RAILWAY	CN RAILLINE FROM BELLS CORNERS TO MERIVALE ROAD. TRAIN	NEPEAN CITY ON	
SPL	Shell Canada Products Limited	Shell Canada	Ottawa ON	
SPL	City of Ottawa	Merivale Rd Southbound, just before Meadowlands	Ottawa ON	
SPL	SHELL CANADA PRODUCTS LTD.	TANK TRUCK (CARGO)	OTTAWA CITY ON	
SPL	Costco Wholesale Corporation		Ottawa ON	
SPL	SHELL CANADA PRODUCTS LTD.	TANK TRUCK (CARGO)	OTTAWA CITY ON	
SPL	ONTARIO HYDRO	MERIVALE RD TRANSFORMER STATION TRANSFORMER	NEPEAN CITY ON	
SPL	SHELL CANADA PRODUCTS LTD.	SERVICE STATION	OTTAWA CITY ON	
SPL	CANADIAN TIRE CORPORATION LTD.	SAWMILL CREEK RETAIL STORE	OTTAWA CITY ON	
SPL	SHELL CANADA PRODUCTS LTD.	NICHOLS SERVICE STATION, HIGHWAY MARKET, RR 1 WOODLAWN, WEST CARLETON SERVICE STATION	OTTAWA-CARLETON R. M. ON	K1T 3Z4
SPL	SHELL CANADA PRODUCTS LTD.	TANK TRUCK (CARGO)	OTTAWA CITY ON	

SPL	SHELL CANADA PRODUCTS LTD.	TANK TRUCK (CARGO)	OTTAWA CITY ON
SPL	SHELL CANADA PRODUCTS LTD.	UPLANDS AIRPORT BULK PLANT (N.O.S.)	OTTAWA CITY ON
SPL	SHELL CANADA PRODUCTS LTD.	TANK TRUCK (CARGO)	OTTAWA CITY ON
SPL	SHELL CANADA PRODUCTS LTD.	TANK TRUCK (CARGO)	OTTAWA CITY ON
SPL	SHELL CANADA PRODUCTS LTD.	TANK TRUCK (CARGO)	OTTAWA CITY ON
SPL	SHELL CANADA PRODUCTS LTD.	TANK TRUCK (CARGO)	OTTAWA CITY ON

Unplottable Report

Site: *Minto Developments Inc.*
Ottawa ON

Database:
CA

Certificate #: 8733-8J9RH6
Application Year: 2011
Issue Date: 7/28/2011
Approval Type: Municipal and Private Sewage Works
Status: Approved
Application Type:
Client Name:
Client Address:
Client City:
Client Postal Code:
Project Description:
Contaminants:
Emission Control:

Site: *Minto Developments Inc.*
Ottawa ON

Database:
CA

Certificate #: 9152-65XHVP
Application Year: 2004
Issue Date: 10/21/2004
Approval Type: Municipal and Private Sewage Works
Status: Approved
Application Type:
Client Name:
Client Address:
Client City:
Client Postal Code:
Project Description:
Contaminants:
Emission Control:

Site: *Costco Wholesale Canada Ltd.*
Ottawa ON

Database:
CA

Certificate #: 8486-67BPPB
Application Year: 2004
Issue Date: 12/6/2004
Approval Type: Municipal and Private Sewage Works
Status: Approved
Application Type:
Client Name:
Client Address:
Client City:
Client Postal Code:
Project Description:
Contaminants:
Emission Control:

Site: *Minto Developments Inc.*
Ottawa ON

Database:
CA

Certificate #: 8418-76APWL
Application Year: 2007

Issue Date: 8/22/2007
Approval Type: Municipal and Private Sewage Works
Status: Approved
Application Type:
Client Name:
Client Address:
Client City:
Client Postal Code:
Project Description:
Contaminants:
Emission Control:

Site: Minto Developments Inc.
Ottawa ON

Database:
CA

Certificate #: 8133-65GMW9
Application Year: 2004
Issue Date: 10/6/2004
Approval Type: Municipal and Private Sewage Works
Status: Approved
Application Type:
Client Name:
Client Address:
Client City:
Client Postal Code:
Project Description:
Contaminants:
Emission Control:

Site: Minto Developments Inc.
Ottawa ON

Database:
CA

Certificate #: 7996-5Q7RGN
Application Year: 2003
Issue Date: 8/12/2003
Approval Type: Municipal and Private Sewage Works
Status: Approved
Application Type:
Client Name:
Client Address:
Client City:
Client Postal Code:
Project Description:
Contaminants:
Emission Control:

Site: Minto Developments Inc.
Ottawa ON

Database:
CA

Certificate #: 7788-6XDSAP
Application Year: 2007
Issue Date: 1/19/2007
Approval Type: Municipal and Private Sewage Works
Status: Revoked and/or Replaced
Application Type:
Client Name:
Client Address:
Client City:
Client Postal Code:
Project Description:
Contaminants:
Emission Control:

Site: Minto Developments Inc.
Ottawa ON

Database:
CA

Certificate #: 7677-7DPNN3
Application Year: 2008
Issue Date: 5/1/2008
Approval Type: Municipal and Private Sewage Works
Status: Approved
Application Type:
Client Name:
Client Address:
Client City:
Client Postal Code:
Project Description:
Contaminants:
Emission Control:

Site: Minto Developments Inc.
Ottawa ON

Database:
CA

Certificate #: 7355-6M4TMP
Application Year: 2006
Issue Date: 2/20/2006
Approval Type: Municipal and Private Sewage Works
Status: Approved
Application Type:
Client Name:
Client Address:
Client City:
Client Postal Code:
Project Description:
Contaminants:
Emission Control:

Site: Minto Developments Inc.
Ottawa ON

Database:
CA

Certificate #: 7163-5SYQ3M
Application Year: 2003
Issue Date: 11/14/2003
Approval Type: Municipal and Private Sewage Works
Status: Approved
Application Type:
Client Name:
Client Address:
Client City:
Client Postal Code:
Project Description:
Contaminants:
Emission Control:

Site: Minto Developments Inc.
Ottawa ON

Database:
CA

Certificate #: 7043-6P2REB
Application Year: 2006
Issue Date: 4/20/2006
Approval Type: Municipal and Private Sewage Works
Status: Approved
Application Type:
Client Name:
Client Address:
Client City:
Client Postal Code:
Project Description:

Contaminants:
Emission Control:

Site: *Minto Developments Inc.*
Ottawa ON

Database:
CA

Certificate #: 6733-5NSKZ9
Application Year: 2003
Issue Date: 6/23/2003
Approval Type: Municipal and Private Sewage Works
Status: Approved
Application Type:
Client Name:
Client Address:
Client City:
Client Postal Code:
Project Description:
Contaminants:
Emission Control:

Site: *Minto Developments Inc.*
Ottawa ON

Database:
CA

Certificate #: 6380-6JGQ7B
Application Year: 2005
Issue Date: 12/29/2005
Approval Type: Municipal and Private Sewage Works
Status: Revoked and/or Replaced
Application Type:
Client Name:
Client Address:
Client City:
Client Postal Code:
Project Description:
Contaminants:
Emission Control:

Site: *Minto Developments Inc.*
Ottawa ON

Database:
CA

Certificate #: 6002-7DAKG9
Application Year: 2008
Issue Date: 4/2/2008
Approval Type: Municipal and Private Sewage Works
Status: Revoked and/or Replaced
Application Type:
Client Name:
Client Address:
Client City:
Client Postal Code:
Project Description:
Contaminants:
Emission Control:

Site: *Minto Developments Inc.*
Ottawa ON

Database:
CA

Certificate #: 5963-766KNS
Application Year: 2007
Issue Date: 8/21/2007
Approval Type: Municipal and Private Sewage Works
Status: Approved
Application Type:

Client Name:
Client Address:
Client City:
Client Postal Code:
Project Description:
Contaminants:
Emission Control:

Site: *Minto Developments Inc.*
Ottawa ON

Database:
CA

Certificate #: 5840-6NRNJD
Application Year: 2006
Issue Date: 5/4/2006
Approval Type: Municipal and Private Sewage Works
Status: Approved
Application Type:
Client Name:
Client Address:
Client City:
Client Postal Code:
Project Description:
Contaminants:
Emission Control:

Site: *Minto Developments Inc.*
Ottawa ON

Database:
CA

Certificate #: 5109-66JPRR
Application Year: 2004
Issue Date: 11/9/2004
Approval Type: Municipal and Private Sewage Works
Status: Approved
Application Type:
Client Name:
Client Address:
Client City:
Client Postal Code:
Project Description:
Contaminants:
Emission Control:

Site: *Minto Developments Inc.*
Ottawa ON

Database:
CA

Certificate #: 4309-6VTJMR
Application Year: 2006
Issue Date: 12/1/2006
Approval Type: Municipal and Private Sewage Works
Status: Approved
Application Type:
Client Name:
Client Address:
Client City:
Client Postal Code:
Project Description:
Contaminants:
Emission Control:

Site: *Minto Developments Inc.*
Ottawa ON

Database:
CA

Certificate #: 4208-6J7J5T

Application Year: 2005
Issue Date: 11/17/2005
Approval Type: Municipal and Private Sewage Works
Status: Approved
Application Type:
Client Name:
Client Address:
Client City:
Client Postal Code:
Project Description:
Contaminants:
Emission Control:

Site: *Minto Developments Inc.*
Ottawa ON

Database:
CA

Certificate #: 3934-5QBL78
Application Year: 2003
Issue Date: 9/18/2003
Approval Type: Municipal and Private Sewage Works
Status: Approved
Application Type:
Client Name:
Client Address:
Client City:
Client Postal Code:
Project Description:
Contaminants:
Emission Control:

Site: *Costco Wholesale Canada Ltd.*
Ottawa ON

Database:
CA

Certificate #: 3795-67VQLX
Application Year: 2005
Issue Date: 1/14/2005
Approval Type: Municipal and Private Sewage Works
Status: Approved
Application Type:
Client Name:
Client Address:
Client City:
Client Postal Code:
Project Description:
Contaminants:
Emission Control:

Site: *Minto Developments Inc.*
Ottawa ON

Database:
CA

Certificate #: 3403-5MAJ6D
Application Year: 2003
Issue Date: 5/9/2003
Approval Type: Municipal and Private Sewage Works
Status: Approved
Application Type:
Client Name:
Client Address:
Client City:
Client Postal Code:
Project Description:
Contaminants:
Emission Control:

Site: Minto Developments Inc.
Ottawa ON

Database:
CA

Certificate #: 3360-7H3RCS
Application Year: 2008
Issue Date: 8/8/2008
Approval Type: Municipal and Private Sewage Works
Status: Approved
Application Type:
Client Name:
Client Address:
Client City:
Client Postal Code:
Project Description:
Contaminants:
Emission Control:

Site: Minto Developments Inc.
Ottawa ON

Database:
CA

Certificate #: 3324-5PXLMV
Application Year: 2003
Issue Date: 7/31/2003
Approval Type: Municipal and Private Sewage Works
Status: Approved
Application Type:
Client Name:
Client Address:
Client City:
Client Postal Code:
Project Description:
Contaminants:
Emission Control:

Site: Minto Developments Inc.
Ottawa ON

Database:
CA

Certificate #: 2814-68ZN2P
Application Year: 2005
Issue Date: 2/2/2005
Approval Type: Municipal and Private Sewage Works
Status: Approved
Application Type:
Client Name:
Client Address:
Client City:
Client Postal Code:
Project Description:
Contaminants:
Emission Control:

Site: Minto Developments Inc.
Ottawa ON

Database:
CA

Certificate #: 2803-6XKQB2
Application Year: 2007
Issue Date: 1/25/2007
Approval Type: Municipal and Private Sewage Works
Status: Approved
Application Type:
Client Name:
Client Address:
Client City:
Client Postal Code:

Project Description:
Contaminants:
Emission Control:

Site: *Minto Developments Inc.*
Ottawa ON

Database:
CA

Certificate #: 2539-66USUQ
Application Year: 2004
Issue Date: 11/25/2004
Approval Type: Municipal and Private Sewage Works
Status: Approved
Application Type:
Client Name:
Client Address:
Client City:
Client Postal Code:
Project Description:
Contaminants:
Emission Control:

Site: *Minto Developments Inc.*
Ottawa ON

Database:
CA

Certificate #: 2530-6JULSK
Application Year: 2005
Issue Date: 12/16/2005
Approval Type: Municipal and Private Sewage Works
Status: Approved
Application Type:
Client Name:
Client Address:
Client City:
Client Postal Code:
Project Description:
Contaminants:
Emission Control:

Site: *Minto Developments Inc.*
Ottawa ON

Database:
CA

Certificate #: 2206-5J5J5M
Application Year: 2003
Issue Date: 1/27/2003
Approval Type: Municipal and Private Sewage Works
Status: Approved
Application Type:
Client Name:
Client Address:
Client City:
Client Postal Code:
Project Description:
Contaminants:
Emission Control:

Site: *Minto Developments Inc.*
Ottawa ON

Database:
CA

Certificate #: 1930-5HZMDY
Application Year: 2003
Issue Date: 1/21/2003
Approval Type: Municipal and Private Sewage Works
Status: Approved

Application Type:
Client Name:
Client Address:
Client City:
Client Postal Code:
Project Description:
Contaminants:
Emission Control:

Site: *Minto Developments Inc.*
Ottawa ON

Database:
CA

Certificate #: 1814-73VJMC
Application Year: 2007
Issue Date: 6/7/2007
Approval Type: Municipal and Private Sewage Works
Status: Approved
Application Type:
Client Name:
Client Address:
Client City:
Client Postal Code:
Project Description:
Contaminants:
Emission Control:

Site: *Minto Developments Inc.*
Ottawa ON

Database:
CA

Certificate #: 1688-5ZCP3J
Application Year: 2004
Issue Date: 5/28/2004
Approval Type: Municipal and Private Sewage Works
Status: Approved
Application Type:
Client Name:
Client Address:
Client City:
Client Postal Code:
Project Description:
Contaminants:
Emission Control:

Site: *Minto Developments Inc.*
Ottawa ON

Database:
CA

Certificate #: 1530-6QQL2J
Application Year: 2006
Issue Date: 7/14/2006
Approval Type: Municipal and Private Sewage Works
Status: Approved
Application Type:
Client Name:
Client Address:
Client City:
Client Postal Code:
Project Description:
Contaminants:
Emission Control:

Site: *Minto Developments Inc.*
Ottawa ON

Database:
CA

Certificate #: 1462-76TNSQ
Application Year: 2007
Issue Date: 9/11/2007
Approval Type: Municipal and Private Sewage Works
Status: Approved
Application Type:
Client Name:
Client Address:
Client City:
Client Postal Code:
Project Description:
Contaminants:
Emission Control:

Site: *Minto Developments Inc.*
Ottawa ON

Database:
CA

Certificate #: 1305-5PNSMF
Application Year: 2003
Issue Date: 7/22/2003
Approval Type: Municipal and Private Sewage Works
Status: Approved
Application Type:
Client Name:
Client Address:
Client City:
Client Postal Code:
Project Description:
Contaminants:
Emission Control:

Site: *Minto Developments Inc.*
Ottawa ON

Database:
CA

Certificate #: 1297-6SPJ46
Application Year: 2006
Issue Date: 8/17/2006
Approval Type: Municipal and Private Sewage Works
Status: Approved
Application Type:
Client Name:
Client Address:
Client City:
Client Postal Code:
Project Description:
Contaminants:
Emission Control:

Site: *Minto Developments Inc.*
Ottawa ON

Database:
CA

Certificate #: 1168-67AKKL
Application Year: 2004
Issue Date: 12/7/2004
Approval Type: Municipal and Private Sewage Works
Status: Revoked and/or Replaced
Application Type:
Client Name:
Client Address:
Client City:
Client Postal Code:
Project Description:
Contaminants:
Emission Control:

Site: *Minto Developments Inc.*
Ottawa ON

Database:
CA

Certificate #: 1002-6GQJNY
Application Year: 2005
Issue Date: 10/3/2005
Approval Type: Municipal and Private Sewage Works
Status: Approved
Application Type:
Client Name:
Client Address:
Client City:
Client Postal Code:
Project Description:
Contaminants:
Emission Control:

Site: *City of Ottawa*
Works within an easement adjacent to Merivale Rd Ottawa ON

Database:
CA

Certificate #: 0702-82CL4A
Application Year: 2010
Issue Date: 2/8/2010
Approval Type: Municipal and Private Sewage Works
Status: Approved
Application Type:
Client Name:
Client Address:
Client City:
Client Postal Code:
Project Description:
Contaminants:
Emission Control:

Site: *Minto Developments Inc.*
Ottawa ON

Database:
CA

Certificate #: 0681-67QTZP
Application Year: 2005
Issue Date: 1/11/2005
Approval Type: Municipal and Private Sewage Works
Status: Approved
Application Type:
Client Name:
Client Address:
Client City:
Client Postal Code:
Project Description:
Contaminants:
Emission Control:

Site: *Minto Developments Inc.*
Ottawa ON

Database:
CA

Certificate #: 0523-7EVPTJ
Application Year: 2008
Issue Date: 8/21/2008
Approval Type: Municipal and Private Sewage Works
Status: Approved
Application Type:
Client Name:
Client Address:
Client City:

Client Postal Code:
Project Description:
Contaminants:
Emission Control:

Site: Merivale Road Nepean ON

Database:
CA

Certificate #: 0030-4N8JQX
Application Year: 00
Issue Date: 8/17/00
Approval Type: Municipal & Private water
Status: Approved
Application Type: New Certificate of Approval
Client Name: Corporation of the Regional Municipality of Ottawa-Carleton
Client Address: 111 Lisgar Street
Client City: Ottawa
Client Postal Code: K2P 2L7
Project Description: Installation of watermains on Merivale Road, Boyce Street
Contaminants:
Emission Control:

Site: Merivale Road Nepean ON

Database:
CA

Certificate #: 6408-4PJHR7
Application Year: 00
Issue Date: 9/27/00
Approval Type: Municipal & Private water
Status: Approved
Application Type: New Certificate of Approval
Client Name: Corporation of the Regional Municipality of Ottawa-Carleton
Client Address: 111 Lisgar Street
Client City: Ottawa
Client Postal Code: K2P 2L7
Project Description: Installation of watermains and appurtenances in Merivale Road from Amberwood Crescent to approximately 100 m north of Fallowfield Road.
Contaminants:
Emission Control:

Site: BAKERS DOZEN DONUTS
CAPILANO SQUARE NEPEAN CITY ON

Database:
CA

Certificate #: 8-4014-89-006
Application Year: 89
Issue Date: 5/2/89
Approval Type: Industrial air
Status: Approved
Application Type:
Client Name:
Client Address:
Client City:
Client Postal Code:
Project Description: KITCHEN EXHAUST
Contaminants:
Emission Control:

Site: ROYAL OTTAWA HOSPITAL
MERIVALE RD. OTTAWA CITY ON

Database:
CA

Certificate #: 3-1424-85-006
Application Year: 85
Issue Date: 12/13/85
Approval Type: Municipal sewage

Status: Approved
Application Type:
Client Name:
Client Address:
Client City:
Client Postal Code:
Project Description:
Contaminants:
Emission Control:

Site: MINTO CONSTRUCTION LTD.
MERIVALE RD. NEPEAN CITY ON

Database:
CA

Certificate #: 3-0874-85-006
Application Year: 85
Issue Date: 8/14/85
Approval Type: Municipal sewage
Status: Approved
Application Type:
Client Name:
Client Address:
Client City:
Client Postal Code:
Project Description:
Contaminants:
Emission Control:

Site: MINTO CONSTRUCTION LTD.
MERIVALE RD. EAST SIDE NEPEAN CITY ON

Database:
CA

Certificate #: 7-0594-85-006
Application Year: 85
Issue Date: 7/25/85
Approval Type: Municipal water
Status: Approved
Application Type:
Client Name:
Client Address:
Client City:
Client Postal Code:
Project Description:
Contaminants:
Emission Control:

Site: TONY GRAHAM MOTORS (1980) LIMITED
MERIVALE RD. (SWM) NEPEAN CITY ON

Database:
CA

Certificate #: 3-1310-97-
Application Year: 97
Issue Date: 10/3/1997
Approval Type: Municipal sewage
Status: Approved
Application Type:
Client Name:
Client Address:
Client City:
Client Postal Code:
Project Description:
Contaminants:
Emission Control:

Site: MINTO CONSTRUCTION
MERIVALE BYPASS NEPEAN CITY ON

Database:
CA

Certificate #: 7-0530-87-
Application Year: 87
Issue Date: 5/4/1987
Approval Type: Municipal water
Status: Approved
Application Type:
Client Name:
Client Address:
Client City:
Client Postal Code:
Project Description:
Contaminants:
Emission Control:

Site: SHELL CANADA PRODUCTS LIMITED
MERIVALE RD., BULK TANK FARM NEPEAN CITY ON

Database:
CA

Certificate #: 4-0099-91-
Application Year: 91
Issue Date: 11/14/1991
Approval Type: Industrial wastewater
Status: Cancelled
Application Type:
Client Name:
Client Address:
Client City:
Client Postal Code:
Project Description: MODIFY OIL/WATER SEPARATOR
Contaminants:
Emission Control:

Site: JAMES STEWART
MERIVALE RD. NEPEAN CITY ON

Database:
CA

Certificate #: 7-1585-88-
Application Year: 88
Issue Date: 10/6/1988
Approval Type: Municipal water
Status: Approved
Application Type:
Client Name:
Client Address:
Client City:
Client Postal Code:
Project Description:
Contaminants:
Emission Control:

Site: City of Nepean
MERIVALE RD./S.W.MGT NEPEAN CITY ON

Database:
CA

Certificate #: 3-1378-92-
Application Year: 92
Issue Date: 11/30/1992
Approval Type: Municipal sewage
Status: Approved
Application Type:
Client Name:
Client Address:
Client City:
Client Postal Code:
Project Description:
Contaminants:
Emission Control:

Site: MID CANADA CONSTRUCTION LTD.
ACESS RD. W. OF MERIVALE RD. NEPEAN CITY ON

Database:
CA

Certificate #: 3-0198-89-
Application Year: 89
Issue Date: 2/17/1989
Approval Type: Municipal sewage
Status: Approved
Application Type:
Client Name:
Client Address:
Client City:
Client Postal Code:
Project Description:
Contaminants:
Emission Control:

Site: JAMES STEWART
MERIVALE RD. STEWART FUELS NEPEAN CITY ON

Database:
CA

Certificate #: 3-1845-88-
Application Year: 88
Issue Date: 10/6/1988
Approval Type: Municipal sewage
Status: Approved
Application Type:
Client Name:
Client Address:
Client City:
Client Postal Code:
Project Description:
Contaminants:
Emission Control:

Site: R.M. OF OTTAWA-CARLETON
MERIVALE RD. RECONT. WOODFIELD NEPEAN CITY ON

Database:
CA

Certificate #: 3-0317-88-
Application Year: 88
Issue Date: 3/17/1988
Approval Type: Municipal sewage
Status: Approved
Application Type:
Client Name:
Client Address:
Client City:
Client Postal Code:
Project Description:
Contaminants:
Emission Control:

Site: J. PEREZ CONSTRUCTION LTD.
MERIVALE RD. NEPEAN CITY ON

Database:
CA

Certificate #: 3-1266-86-
Application Year: 86
Issue Date: 9/10/1986
Approval Type: Municipal sewage
Status: Approved
Application Type:
Client Name:
Client Address:

Client City:
Client Postal Code:
Project Description:
Contaminants:
Emission Control:

Site: MINTO CONSTRUCTION
MERIVALE BYPASS NEPEAN CITY ON

Database:
CA

Certificate #: 3-0631-87-
Application Year: 87
Issue Date: 5/4/1987
Approval Type: Municipal sewage
Status: Approved
Application Type:
Client Name:
Client Address:
Client City:
Client Postal Code:
Project Description:
Contaminants:
Emission Control:

Site: MR. G. PASQUA HELMER STRANKS COLE ARCHIT
K-MART PLAZA, MERIVALE ROAD NEPEAN CITY ON

Database:
CA

Certificate #: 8-4088-89-
Application Year: 89
Issue Date: 8/17/1989
Approval Type: Industrial air
Status: Approved
Application Type:
Client Name:
Client Address:
Client City:
Client Postal Code:
Project Description: RESTAURANT EXHAUST
Contaminants:
Emission Control:

Site: SHELL CANADA PRODUCTS LIMITED
DON MILLS ON

Database:
CONV

File No:
Crown Brief No:
Court Location:
Publication City:
Publication Title:
Act:
Act(s):
First Matter:
Second Matter:
Investigation 1:
Investigation 2:
Penalty Imposed:
Description: DISCHARGING A CONTAMINANT - ADVERSE EFFECT
Background:
URL:

Location:
Region: SOUTH EAST REGION
Ministry District:

Additional Details

Publication Date:
Count: 1
Act: EPA

Regulation:
Section: 13(1)
Act/Regulation/Section: EPA- -13(1)
Date of Offence:
Date of Conviction:
Date Charged: 92/05/12
Charge Disposition:
Fine: 90000
Synopsis:

Site: **Minto Developments Inc.**
Ottawa ON K1R 7Y2

Database:
ECA

Approval No: 4490-5SYQAN
Approval Date: 2003-11-14
Status: Approved
Record Type: ECA
Link Source: IDS
SWP Area Name:
Approval Type: ECA-Municipal Drinking Water Systems
Project Type: Municipal Drinking Water Systems
Business Name: Minto Developments Inc.
Address:
Full Address:
Full PDF Link:
PDF Site Location:

MOE District:
City:
Longitude:
Latitude:
Geometry X:
Geometry Y:

Site: **Minto Developments Inc.**
Ottawa ON K1R 7Y2

Database:
ECA

Approval No: 7163-5SYQ3M
Approval Date: 2003-11-14
Status: Approved
Record Type: ECA
Link Source: IDS
SWP Area Name:
Approval Type: ECA-MUNICIPAL AND PRIVATE SEWAGE WORKS
Project Type: MUNICIPAL AND PRIVATE SEWAGE WORKS
Business Name: Minto Developments Inc.
Address:
Full Address:
Full PDF Link: <https://www.accessenvironment.ene.gov.on.ca/instruments/2997-5SKKCW-14.pdf>
PDF Site Location:

MOE District:
City:
Longitude:
Latitude:
Geometry X:
Geometry Y:

Site: **Shell Canada Limited**
Nepean Ottawa ON M2N 6Y2

Database:
ECA

Approval No: 1454-96LJDX
Approval Date: 2013-04-19
Status: Approved
Record Type: ECA
Link Source: IDS
SWP Area Name:
Approval Type: ECA-INDUSTRIAL SEWAGE WORKS
Project Type: INDUSTRIAL SEWAGE WORKS
Business Name: Shell Canada Limited
Address: Nepean
Full Address:
Full PDF Link: <https://www.accessenvironment.ene.gov.on.ca/instruments/6976-92AQLQ-14.pdf>
PDF Site Location:

MOE District:
City:
Longitude:
Latitude:
Geometry X:
Geometry Y:

Site: **PETRO-CANADA PRODUCTS**
OTTAWA TERMINAL - GULF MERIVALE ROAD OTTAWA ON K2C 3G1

Database:
GEN

Generator No: ON0031027
SIC Code: 3611
SIC Description: REFINED PETRO. PROD.
Approval Years: 98
PO Box No:
Country:
Status:
Co Admin:
Choice of Contact:
Phone No Admin:
Contaminated Facility:
MHSW Facility:

Detail(s)

Waste Class: 251
Waste Class Name: OIL SKIMMINGS & SLUDGES

Site: Carmelo Idone
Rear Merivale Rd. Ottawa ON K1Z 6A5

Database:
GEN

Generator No: ON5601283
SIC Code: 531120
SIC Description: LESSORS OF NON-RESIDENTIAL BUILDINGS (EXCEPT MINI-WAREHOUSES)
Approval Years: 2015
PO Box No:
Country: Canada
Status:
Co Admin:
Choice of Contact: CO_OFFICIAL
Phone No Admin:
Contaminated Facility: No
MHSW Facility: No

Detail(s)

Waste Class: 252
Waste Class Name: WASTE OILS & LUBRICANTS

Waste Class: 251
Waste Class Name: OIL SKIMMINGS & SLUDGES

Site: 7770251 CANADA INC
MERIVALE ROAD OTTAWA ON

Database:
GEN

Generator No: ON6163455
SIC Code: 812320
SIC Description: DRY CLEANING AND LAUNDRY SERVICES (EXCEPT COIN-OPERATED)
Approval Years: 2013
PO Box No:
Country:
Status:
Co Admin:
Choice of Contact:
Phone No Admin:
Contaminated Facility:
MHSW Facility:

Detail(s)

Waste Class: 241
Waste Class Name: HALOGENATED SOLVENTS

Site: OLYMPIA & YORK DEVELOPMENTS LTD.
SHELL CENTER Ottawa ON

Database:
NPCB

Company Code: O0163D
Industry: Other
Site Status: In- Use
Transaction Date: 11/9/1989
Inspection Date:

--Details--

Label:
Serial No.:
PCB Type/Code: Askarel/Askarel
Location:
Item/State:
No. of Items:
Manufacturer:
Status: In-Use
Contents:

Site: OLYMPIA & YORK DEVELOPMENTS LTD.
SHELL CENTER OTTAWA ON

Database:
NPCB

Company Code: O0163D
Industry: OTHER
Site Status: POTENTIAL FOR INSPECTION (TR)
Transaction Date: 7/10/1993
Inspection Date:

--Details--

Label: OR21844
Serial No.:
PCB Type/Code: ASKAREL/ASKAREL
Location:
Item/State: TRANSFORMER/FULL
No. of Items: 1
Manufacturer:
Status: IN-USE
Contents: 3333 L

Label: OR21846
Serial No.:
PCB Type/Code: ASKAREL/ASKAREL
Location:
Item/State: TRANSFORMER/FULL
No. of Items: 1
Manufacturer:
Status: IN-USE
Contents: 3333 L

Label: OR21845
Serial No.:
PCB Type/Code: ASKAREL/ASKAREL
Location:
Item/State: TRANSFORMER/FULL
No. of Items: 1
Manufacturer:
Status: IN-USE
Contents: 3333 L

Site: CJOH TV
BOX 5813; MERIVALE DEPOT OTTAWA ON K2C 3G6

Database:
NPCB

Company Code: O3263
Industry: Telephone/Telecommunication
Site Status:
Transaction Date: 5/6/1993
Inspection Date: 3/30/1993

Site: SHELL CANADA PRODUCTS LTD
MERIVALE RD OTTAWA ON

Database:
PRT

Location ID: 11000
Type: retail
Expiry Date: 1995-12-31
Capacity (L): 8280000
Licence #: 0022412017

Site: MR GAS LTD
HWY 17 ARNPRIOR OTTAWA ON K0A 2H0

Database:
RST

Headcode: 1186800
Headcode Desc: Service Stations-Gasoline, Oil & Natural Gas
Phone: 6138322880
List Name:
Description:

Site: ULTRAMAR LTÉE
OTTAWA OTTAWA ON

Database:
RST

Headcode: 924800
Headcode Desc: Oils-Fuel
Phone: 6137275200
List Name:
Description:

Site: SHELL CANADA PRODUCTS LTD.
OTTAWA AIRPORT TARMAC BULK PLANT (N.O.S.) OTTAWA CITY ON

Database:
SPL

Ref No: 9727
Site No:
Incident Dt: 9/23/1988
Year:
Incident Cause: VALVE/FITTING LEAK OR FAILURE
Incident Event:
Environment Impact:
Nature of Impact:
MOE Response:
Dt MOE Arvl on Scn:
MOE Reported Dt: 9/23/1988
Dt Document Closed:
Municipality No: 20101
System Facility Address:
Client Type:
Call Report Location Geodata:
Contaminant Code:
Contaminant Name:
Contaminant Limit 1:
Contam Limit Freq 1:
Contaminant UN No 1:
Receiving Medium: LAND
Receiving Environment:
Incident Reason: ERROR
Incident Summary: OTTAWA AIRPORT - JET FUEL200 LITRES TO GROUND.
Site Region:
Site Municipality: OTTAWA CITY
Activity Preceding Spill:
Property 2nd Watershed:
Property Tertiary Watershed:
Sector Type:
SAC Action Class:

Contaminant Qty:
Nature of Damage:
Discharger Report:
Material Group:
Health/Env Conseq:
Agency Involved:
Site Lot:
Site Conc:
Site Geo Ref Accu:
Site Map Datum:
Northing:
Easting:

Source Type:
Site County/District:
Site Geo Ref Meth:
Site District Office:
Nearest Watercourse:
Site Name:
Site Address:

Site: SHELL CANADA PRODUCTS LTD.
TANK TRUCK (CARGO) OTTAWA CITY ON

Database:
SPL

Ref No: 8471
Site No:
Incident Dt: 8/22/1988
Year:
Incident Cause: ABOVE-GROUND TANK LEAK
Incident Event:
Environment Impact:
Nature of Impact:
MOE Response:
Dt MOE Arvl on Scn:
MOE Reported Dt: 8/22/1988
Dt Document Closed:
Municipality No: 20101
System Facility Address:
Client Type:
Call Report Location Geodata:
Contaminant Code:
Contaminant Name:
Contaminant Limit 1:
Contam Limit Freq 1:
Contaminant UN No 1:
Receiving Medium: LAND
Receiving Environment:
Incident Reason: ERROR
Incident Summary: UPLANDS AIRPORT - 50 L OF JET FUEL TO PAVEMENT FROM TANK TRUCK.
Site Region:
Site Municipality: OTTAWA CITY
Activity Preceding Spill:
Property 2nd Watershed:
Property Tertiary Watershed:
Sector Type:
SAC Action Class:
Source Type:
Site County/District:
Site Geo Ref Meth:
Site District Office:
Nearest Watercourse:
Site Name:
Site Address:

Contaminant Qty:
Nature of Damage:
Discharger Report:
Material Group:
Health/Env Conseq:
Agency Involved:
Site Lot:
Site Conc:
Site Geo Ref Accu:
Site Map Datum:
Northing:
Easting:

Site: SHELL CANADA PRODUCTS LTD.
SHELL AERO CENTER BULK PLANT (N.O.S.) OTTAWA CITY ON

Database:
SPL

Ref No: 100050
Site No:
Incident Dt: 5/19/1994
Year:
Incident Cause: CONTAINER OVERFLOW
Incident Event:
Environment Impact: NOT ANTICIPATED
Nature of Impact:
MOE Response:
Dt MOE Arvl on Scn:
MOE Reported Dt: 5/19/1994
Dt Document Closed:
Municipality No: 20101

Contaminant Qty:
Nature of Damage:
Discharger Report:
Material Group:
Health/Env Conseq:
Agency Involved:
Site Lot:
Site Conc:
Site Geo Ref Accu:
Site Map Datum:
Northing:
Easting:

System Facility Address:
Client Type:
Call Report Location Geodata:
Contaminant Code:
Contaminant Name:
Contaminant Limit 1:
Contam Limit Freq 1:
Contaminant UN No 1:
Receiving Medium: LAND
Receiving Environment:
Incident Reason: ERROR
Incident Summary: EXECUTIVE AIR: 2 L JET FUEL TO ASPHALT RAMP, CLEANED UP
Site Region:
Site Municipality: OTTAWA CITY
Activity Preceding Spill:
Property 2nd Watershed:
Property Tertiary Watershed:
Sector Type:
SAC Action Class:
Source Type:
Site County/District:
Site Geo Ref Meth:
Site District Office:
Nearest Watercourse:
Site Name:
Site Address:

Site: SHELL CANADA PRODUCTS LTD.
OTTAWA AIRPORT BULK PLANT (N.O.S.) OTTAWA CITY ON

Database:
SPL

Ref No:	13871	Contaminant Qty:	
Site No:		Nature of Damage:	
Incident Dt:	1/17/1989	Discharger Report:	
Year:		Material Group:	
Incident Cause:	CONTAINER OVERFLOW	Health/Env Conseq:	
Incident Event:		Agency Involved:	
Environment Impact:		Site Lot:	
Nature of Impact:		Site Conc:	
MOE Response:		Site Geo Ref Accu:	
Dt MOE Arvl on Scn:		Site Map Datum:	
MOE Reported Dt:	1/18/1989	Northing:	
Dt Document Closed:		Easting:	
Municipality No:	20101		
System Facility Address:			
Client Type:			
Call Report Location Geodata:			
Contaminant Code:			
Contaminant Name:			
Contaminant Limit 1:			
Contam Limit Freq 1:			
Contaminant UN No 1:			
Receiving Medium:	LAND		
Receiving Environment:			
Incident Reason:	EQUIPMENT FAILURE		
Incident Summary:			
Site Region:			
Site Municipality:	OTTAWA CITY		
Activity Preceding Spill:			
Property 2nd Watershed:			
Property Tertiary Watershed:			
Sector Type:			
SAC Action Class:			
Source Type:			
Site County/District:			
Site Geo Ref Meth:			
Site District Office:			
Nearest Watercourse:			
Site Name:			

Site Address:

Site: CANADIAN NATIONAL RAILWAY
CN RAILLINE FROM BELLS CORNERS TO MERIVALE ROAD. TRAIN NEPEAN CITY ON

Database:
SPL

Ref No: 91652
Site No:
Incident Dt: 9/25/1993
Year:
Incident Cause: OTHER CONTAINER LEAK
Incident Event:
Environment Impact: POSSIBLE
Nature of Impact: Soil contamination
MOE Response:
Dt MOE Arvl on Scn:
MOE Reported Dt: 9/25/1993
Dt Document Closed:
Municipality No: 20104
System Facility Address:
Client Type:
Call Report Location Geodata:
Contaminant Code:
Contaminant Name:
Contaminant Limit 1:
Contam Limit Freq 1:
Contaminant UN No 1:
Receiving Medium: LAND / AIR
Receiving Environment:
Incident Reason: UNKNOWN
Incident Summary: CANADIAN NATIONAL RAILWAYFIRE AND DIESEL SPILL TO RAIL LINE.
Site Region:
Site Municipality: NEPEAN CITY
Activity Preceding Spill:
Property 2nd Watershed:
Property Tertiary Watershed:
Sector Type:
SAC Action Class:
Source Type:
Site County/District:
Site Geo Ref Meth:
Site District Office:
Nearest Watercourse:
Site Name:
Site Address:

Contaminant Qty:
Nature of Damage:
Discharger Report:
Material Group:
Health/Env Conseq:
Agency Involved:
Site Lot:
Site Conc:
Site Geo Ref Accu:
Site Map Datum:
Northing:
Easting:

Site: Shell Canada Products Limited
Shell Canada Ottawa ON

Database:
SPL

Ref No: 6267-5M2K7H
Site No:
Incident Dt: 4/28/2003
Year:
Incident Cause:
Incident Event:
Environment Impact: Possible
Nature of Impact: Other Impact(s)
MOE Response:
Dt MOE Arvl on Scn:
MOE Reported Dt: 4/28/2003
Dt Document Closed:
Municipality No:
System Facility Address:
Client Type:
Call Report Location Geodata:
Contaminant Code: 12
Contaminant Name: GASOLINE
Contaminant Limit 1:

Contaminant Qty: 1 L
Nature of Damage:
Discharger Report:
Material Group: Oil
Health/Env Conseq:
Agency Involved:
Site Lot:
Site Conc:
Site Geo Ref Accu:
Site Map Datum:
Northing:
Easting:

Contam Limit Freq 1:
Contaminant UN No 1:
Receiving Medium: Land
Receiving Environment:
Incident Reason:
Incident Summary: Shell - 1L gasoline
Site Region: Eastern
Site Municipality: Ottawa
Activity Preceding Spill:
Property 2nd Watershed:
Property Tertiary Watershed:
Sector Type:
SAC Action Class: Spills
Source Type:
Site County/District:
Site Geo Ref Meth:
Site District Office: Ottawa
Nearest Watercourse:
Site Name: LOADING RACK 1<UNOFFICIAL>
Site Address:

Site: City of Ottawa
Merivale Rd Southbound, just before Meadowlands Ottawa ON

Database:
SPL

Ref No: 4055-6XEUV6
Site No:
Incident Dt:
Year:
Incident Cause:
Incident Event:
Environment Impact: Not Anticipated
Nature of Impact: Soil Contamination
MOE Response: No Field Response
Dt MOE Arvl on Scn:
MOE Reported Dt: 1/13/2007
Dt Document Closed: 4/11/2007
Municipality No:
System Facility Address:
Client Type:
Call Report Location Geodata:
Contaminant Code: 27
Contaminant Name: COOLANT N.O.S.
Contaminant Limit 1:
Contam Limit Freq 1:
Contaminant UN No 1:
Receiving Medium: Land
Receiving Environment:
Incident Reason:
Incident Summary: OC Transpo: bus leaked coolant in cb
Site Region:
Site Municipality: Ottawa
Activity Preceding Spill:
Property 2nd Watershed:
Property Tertiary Watershed:
Sector Type: Other Motor Vehicle
SAC Action Class:
Source Type:
Site County/District:
Site Geo Ref Meth:
Site District Office:
Nearest Watercourse:
Site Name: Road and Catch basin<UNOFFICIAL>
Site Address:

Contaminant Qty: 40 L
Nature of Damage:
Discharger Report:
Material Group: Chemicals
Health/Env Conseq:
Agency Involved:
Site Lot:
Site Conc:
Site Geo Ref Accu:
Site Map Datum:
Northing:
Easting:

Site: SHELL CANADA PRODUCTS LTD.
TANK TRUCK (CARGO) OTTAWA CITY ON

Database:
SPL

Ref No: 84404
Site No:
Incident Dt: 4/21/1993
Year:
Incident Cause: VALVE/FITTING LEAK OR FAILURE
Incident Event:
Environment Impact: NOT ANTICIPATED
Nature of Impact:
MOE Response:
Dt MOE Arvl on Scn:
MOE Reported Dt: 4/22/1993
Dt Document Closed:
Municipality No: 20101
System Facility Address:
Client Type:
Call Report Location Geodata:
Contaminant Code:
Contaminant Name:
Contaminant Limit 1:
Contam Limit Freq 1:
Contaminant UN No 1:
Receiving Medium: LAND
Receiving Environment:
Incident Reason: ERROR
Incident Summary: SHELL CANADA - 40 L OF AVIATION FUEL AT GATE A DUE TO TRUCK LEAK
Site Region:
Site Municipality: OTTAWA CITY
Activity Preceding Spill:
Property 2nd Watershed:
Property Tertiary Watershed:
Sector Type:
SAC Action Class:
Source Type:
Site County/District:
Site Geo Ref Meth:
Site District Office:
Nearest Watercourse:
Site Name:
Site Address:

Contaminant Qty:
Nature of Damage:
Discharger Report:
Material Group:
Health/Env Conseq:
Agency Involved:
Site Lot:
Site Conc:
Site Geo Ref Accu:
Site Map Datum:
Northing:
Easting:

Site: Costco Wholesale Corporation
 Ottawa ON

Database:
 SPL

Ref No: 1750-9HENAF
Site No: NA
Incident Dt: 2014/03/21
Year:
Incident Cause: Leak/Break
Incident Event:
Environment Impact: Confirmed
Nature of Impact: Air Pollution
MOE Response: No Field Response
Dt MOE Arvl on Scn:
MOE Reported Dt: 2014/03/21
Dt Document Closed: 2014/10/16
Municipality No:
System Facility Address:
Client Type:
Call Report Location Geodata:
Contaminant Code: 38
Contaminant Name: FREON R-22 (CFC)
Contaminant Limit 1:
Contam Limit Freq 1:
Contaminant UN No 1:
Receiving Medium:
Receiving Environment:
Incident Reason: Equipment Failure
Incident Summary: Cosco Refridgerant leak: 250 lbs Refridgerant release

Contaminant Qty: 250 lb
Nature of Damage:
Discharger Report:
Material Group:
Health/Env Conseq:
Agency Involved:
Site Lot:
Site Conc:
Site Geo Ref Accu:
Site Map Datum:
Northing:
Easting:

Site Region:
Site Municipality: Ottawa
Activity Preceding Spill:
Property 2nd Watershed:
Property Tertiary Watershed:
Sector Type: Pipeline/Components
SAC Action Class: Air Spills - Gases and Vapours
Source Type:
Site County/District:
Site Geo Ref Meth:
Site District Office:
Nearest Watercourse:
Site Name: 1849 Merivale Rd<UNOFFICIAL>
Site Address:

Site: SHELL CANADA PRODUCTS LTD.
TANK TRUCK (CARGO) OTTAWA CITY ON

Database:
SPL

Ref No: 81836
Site No:
Incident Dt: 2/14/1993
Year:
Incident Cause: PIPE/HOSE LEAK
Incident Event:
Environment Impact: NOT ANTICIPATED
Nature of Impact:
MOE Response:
Dt MOE Arvl on Scn:
MOE Reported Dt: 2/14/1993
Dt Document Closed:
Municipality No: 20101
System Facility Address:
Client Type:
Call Report Location Geodata:
Contaminant Code:
Contaminant Name:
Contaminant Limit 1:
Contam Limit Freq 1:
Contaminant UN No 1:
Receiving Medium: LAND
Receiving Environment:
Incident Reason: ERROR
Incident Summary: SHELL-25L OF JET A-1 FUEL TO GROUND DURING FUELLING CONTAINED, CLEANED UP.
Site Region:
Site Municipality: OTTAWA CITY
Activity Preceding Spill:
Property 2nd Watershed:
Property Tertiary Watershed:
Sector Type:
SAC Action Class:
Source Type:
Site County/District:
Site Geo Ref Meth:
Site District Office:
Nearest Watercourse:
Site Name:
Site Address:

Contaminant Qty:
Nature of Damage:
Discharger Report:
Material Group:
Health/Env Conseq:
Agency Involved:
Site Lot:
Site Conc:
Site Geo Ref Accu:
Site Map Datum:
Northing:
Easting:

Site: ONTARIO HYDRO
MERIVALE RD TRANSFORMER STATION TRANSFORMER NEPEAN CITY ON

Database:
SPL

Ref No: 5847
Site No:
Incident Dt: 6/29/1988
Year:
Incident Cause: COOLING SYSTEM LEAK
Incident Event:

Contaminant Qty:
Nature of Damage:
Discharger Report:
Material Group:
Health/Env Conseq:
Agency Involved:

Environment Impact:
Nature of Impact:
MOE Response:
Dt MOE Arvl on Scn:
MOE Reported Dt: 6/29/1988
Dt Document Closed:
Municipality No: 20104
System Facility Address:
Client Type:
Call Report Location Geodata:
Contaminant Code:
Contaminant Name:
Contaminant Limit 1:
Contam Limit Freq 1:
Contaminant UN No 1:
Receiving Medium: LAND
Receiving Environment:
Incident Reason: EQUIPMENT FAILURE
Incident Summary: ONT HYDRO - 10 L PYRANOL TO GROUND AT TRANSFORMER STATION.
Site Region:
Site Municipality: NEPEAN CITY
Activity Preceding Spill:
Property 2nd Watershed:
Property Tertiary Watershed:
Sector Type:
SAC Action Class:
Source Type:
Site County/District:
Site Geo Ref Meth:
Site District Office:
Nearest Watercourse:
Site Name:
Site Address:

Site Lot:
Site Conc:
Site Geo Ref Accu:
Site Map Datum:
Northing:
Easting:

Site: SHELL CANADA PRODUCTS LTD.
 SERVICE STATION OTTAWA CITY ON

Database:
 SPL

Ref No: 60160
Site No:
Incident Dt: 11/24/1991
Year:
Incident Cause: OTHER CONTAINER LEAK
Incident Event:
Environment Impact: NOT ANTICIPATED
Nature of Impact:
MOE Response:
Dt MOE Arvl on Scn:
MOE Reported Dt: 11/25/1991
Dt Document Closed:
Municipality No: 20101
System Facility Address:
Client Type:
Call Report Location Geodata:
Contaminant Code:
Contaminant Name:
Contaminant Limit 1:
Contam Limit Freq 1:
Contaminant UN No 1:
Receiving Medium: LAND
Receiving Environment:
Incident Reason: CORROSION
Incident Summary: SHELL SERVICE STATION - 25 L. OF GASOLINE TO GROUND FROM LEAKY CAR
Site Region:
Site Municipality: OTTAWA CITY
Activity Preceding Spill:
Property 2nd Watershed:
Property Tertiary Watershed:
Sector Type:

Contaminant Qty:
Nature of Damage:
Discharger Report:
Material Group:
Health/Env Conseq: SHELL, FIRE DEPT. TRIANGLE PUMP
Agency Involved:
Site Lot:
Site Conc:
Site Geo Ref Accu:
Site Map Datum:
Northing:
Easting:

SAC Action Class:
Source Type:
Site County/District:
Site Geo Ref Meth:
Site District Office:
Nearest Watercourse:
Site Name:
Site Address:

Site: CANADIAN TIRE CORPORATION LTD.
SAWMILL CREEK RETAIL STORE OTTAWA CITY ON

Database:
SPL

Ref No: 42952
Site No:
Incident Dt: 11/2/1990
Year:
Incident Cause: OTHER CAUSE (N.O.S.)
Incident Event:
Environment Impact: POSSIBLE
Nature of Impact: Water course or lake
MOE Response:
Dt MOE Arvl on Scn:
MOE Reported Dt: 11/2/1990
Dt Document Closed:
Municipality No: 20101
System Facility Address:
Client Type:
Call Report Location Geodata:
Contaminant Code:
Contaminant Name:
Contaminant Limit 1:
Contam Limit Freq 1:
Contaminant UN No 1:
Receiving Medium: WATER
Receiving Environment:
Incident Reason: OTHER
Incident Summary: CANADIAN TIRE-1000L. ANTIFREEZE TO SAWMILL CREEK:
Site Region:
Site Municipality: OTTAWA CITY
Activity Preceding Spill:
Property 2nd Watershed:
Property Tertiary Watershed:
Sector Type:
SAC Action Class:
Source Type:
Site County/District:
Site Geo Ref Meth:
Site District Office:
Nearest Watercourse:
Site Name:
Site Address:

Contaminant Qty:
Nature of Damage:
Discharger Report:
Material Group:
Health/Env Conseq:
Agency Involved:
Site Lot:
Site Conc:
Site Geo Ref Accu:
Site Map Datum:
Northing:
Easting:

Site: SHELL CANADA PRODUCTS LTD.
NICHOLS SERVICE STATION, HIGHWAY MARKET, RR 1 WOODLAWN, WEST CARLETON SERVICE STATION
OTTAWA-CARLETON R.M. ON K1T 3Z4

Database:
SPL

Ref No: 33287
Site No:
Incident Dt: 4/17/1990
Year:
Incident Cause: UNDERGROUND TANK LEAK
Incident Event:
Environment Impact:
Nature of Impact:
MOE Response:
Dt MOE Arvl on Scn:
MOE Reported Dt: 4/17/1990

Contaminant Qty:
Nature of Damage:
Discharger Report:
Material Group:
Health/Env Conseq:
Agency Involved:
Site Lot:
Site Conc:
Site Geo Ref Accu:
Site Map Datum:
Northing:

Dt Document Closed: **Easting:**
Municipality No: 20000
System Facility Address:
Client Type:
Call Report Location Geodata:
Contaminant Code:
Contaminant Name:
Contaminant Limit 1:
Contam Limit Freq 1:
Contaminant UN No 1:
Receiving Medium: LAND
Receiving Environment:
Incident Reason: CORROSION
Incident Summary: SHELL-GASOLINE POCKETS ON GROUND
Site Region:
Site Municipality: OTTAWA-CARLETON R.M.
Activity Preceding Spill:
Property 2nd Watershed:
Property Tertiary Watershed:
Sector Type:
SAC Action Class:
Source Type:
Site County/District:
Site Geo Ref Meth:
Site District Office:
Nearest Watercourse:
Site Name:
Site Address:

Site: SHELL CANADA PRODUCTS LTD.
TANK TRUCK (CARGO) OTTAWA CITY ON

Database:
SPL

Ref No: 30521
Site No:
Incident Dt: 2/2/1990
Year:
Incident Cause: VALVE/FITTING LEAK OR FAILURE
Incident Event:
Environment Impact:
Nature of Impact:
MOE Response:
Dt MOE Arvl on Scn:
MOE Reported Dt: 2/2/1990
Dt Document Closed:
Municipality No: 20101
System Facility Address:
Client Type:
Call Report Location Geodata:
Contaminant Code:
Contaminant Name:
Contaminant Limit 1:
Contam Limit Freq 1:
Contaminant UN No 1:
Receiving Medium: LAND / AIR
Receiving Environment:
Incident Reason: ERROR
Incident Summary: SHELL TANK TRUCK-50 L AVIATION FUEL TO ASPHALT
Site Region:
Site Municipality: OTTAWA CITY
Activity Preceding Spill:
Property 2nd Watershed:
Property Tertiary Watershed:
Sector Type:
SAC Action Class:
Source Type:
Site County/District:
Site Geo Ref Meth:
Site District Office:

Contaminant Qty:
Nature of Damage:
Discharger Report:
Material Group:
Health/Env Conseq:
Agency Involved:
Site Lot:
Site Conc:
Site Geo Ref Accu:
Site Map Datum:
Northing:
Easting:

Nearest Watercourse:
Site Name:
Site Address:

Site: SHELL CANADA PRODUCTS LTD.
TANK TRUCK (CARGO) OTTAWA CITY ON

Database:
SPL

Ref No: 26231
Site No:
Incident Dt: 10/5/1989
Year:
Incident Cause: VALVE/FITTING LEAK OR FAILURE
Incident Event:
Environment Impact: NOT ANTICIPATED
Nature of Impact:
MOE Response:
Dt MOE Arvl on Scn:
MOE Reported Dt: 10/5/1989
Dt Document Closed:
Municipality No: 20101
System Facility Address:
Client Type:
Call Report Location Geodata:
Contaminant Code:
Contaminant Name:
Contaminant Limit 1:
Contam Limit Freq 1:
Contaminant UN No 1:
Receiving Medium: LAND
Receiving Environment:
Incident Reason: EQUIPMENT FAILURE
Incident Summary: SHELL CANADA - 120L JET FUEL TO TERMINAL RAMP
Site Region:
Site Municipality: OTTAWA CITY
Activity Preceding Spill:
Property 2nd Watershed:
Property Tertiary Watershed:
Sector Type:
SAC Action Class:
Source Type:
Site County/District:
Site Geo Ref Meth:
Site District Office:
Nearest Watercourse:
Site Name:
Site Address:

Contaminant Qty:
Nature of Damage:
Discharger Report:
Material Group:
Health/Env Conseq: DEPT OF TRANSPORT
Agency Involved:
Site Lot:
Site Conc:
Site Geo Ref Accu:
Site Map Datum:
Northing:
Easting:

Site: SHELL CANADA PRODUCTS LTD.
UPLANDS AIRPORT BULK PLANT (N.O.S.) OTTAWA CITY ON

Database:
SPL

Ref No: 23669
Site No:
Incident Dt: 8/15/1989
Year:
Incident Cause: UNDERGROUND TANK LEAK
Incident Event:
Environment Impact: NOT ANTICIPATED
Nature of Impact:
MOE Response:
Dt MOE Arvl on Scn:
MOE Reported Dt: 8/15/1989
Dt Document Closed:
Municipality No: 20101
System Facility Address:
Client Type:
Call Report Location Geodata:
Contaminant Code:

Contaminant Qty:
Nature of Damage:
Discharger Report:
Material Group:
Health/Env Conseq:
Agency Involved:
Site Lot:
Site Conc:
Site Geo Ref Accu:
Site Map Datum:
Northing:
Easting:

Contaminant Name:
Contaminant Limit 1:
Contam Limit Freq 1:
Contaminant UN No 1:
Receiving Medium: LAND / AIR
Receiving Environment:
Incident Reason: ERROR
Incident Summary: SHELL - OVERFILLED JET FUEL TANK, 50L TO DYKED AREA
Site Region:
Site Municipality: OTTAWA CITY
Activity Preceding Spill:
Property 2nd Watershed:
Property Tertiary Watershed:
Sector Type:
SAC Action Class:
Source Type:
Site County/District:
Site Geo Ref Meth:
Site District Office:
Nearest Watercourse:
Site Name:
Site Address:

Site: SHELL CANADA PRODUCTS LTD.
TANK TRUCK (CARGO) OTTAWA CITY ON

Database:
[SPL](#)

Ref No:	23253	Contaminant Qty:	
Site No:		Nature of Damage:	
Incident Dt:	//	Discharger Report:	
Year:		Material Group:	
Incident Cause:	VALVE/FITTING LEAK OR FAILURE	Health/Env Conseq:	
Incident Event:		Agency Involved:	
Environment Impact:		Site Lot:	
Nature of Impact:		Site Conc:	
MOE Response:		Site Geo Ref Accu:	
Dt MOE Arvl on Scn:		Site Map Datum:	
MOE Reported Dt:	8/7/1989	Northing:	
Dt Document Closed:		Easting:	
Municipality No:	20101		
System Facility Address:			
Client Type:			
Call Report Location Geodata:			
Contaminant Code:			
Contaminant Name:			
Contaminant Limit 1:			
Contam Limit Freq 1:			
Contaminant UN No 1:			
Receiving Medium:	LAND		
Receiving Environment:			
Incident Reason:	EQUIPMENT FAILURE		
Incident Summary:	SHELL- 4.5 LTR SPILL OF JET FUEL AT UPLANDS AIRPORT		
Site Region:			
Site Municipality:	OTTAWA CITY		
Activity Preceding Spill:			
Property 2nd Watershed:			
Property Tertiary Watershed:			
Sector Type:			
SAC Action Class:			
Source Type:			
Site County/District:			
Site Geo Ref Meth:			
Site District Office:			
Nearest Watercourse:			
Site Name:			
Site Address:			

Site: SHELL CANADA PRODUCTS LTD.
TANK TRUCK (CARGO) OTTAWA CITY ON

Database:
SPL

Ref No: 21872
Site No:
Incident Dt: 7/11/1989
Year:
Incident Cause: PIPE/HOSE LEAK
Incident Event:
Environment Impact:
Nature of Impact:
MOE Response:
Dt MOE Arvl on Scn:
MOE Reported Dt: 7/11/1989
Dt Document Closed:
Municipality No: 20101
System Facility Address:
Client Type:
Call Report Location Geodata:
Contaminant Code:
Contaminant Name:
Contaminant Limit 1:
Contam Limit Freq 1:
Contaminant UN No 1:
Receiving Medium: LAND
Receiving Environment:
Incident Reason: EQUIPMENT FAILURE
Incident Summary: SHELL REFUELING VEHICLE- 70 L AVIATION FUEL TO GROUND.
Site Region:
Site Municipality: OTTAWA CITY
Activity Preceding Spill:
Property 2nd Watershed:
Property Tertiary Watershed:
Sector Type:
SAC Action Class:
Source Type:
Site County/District:
Site Geo Ref Meth:
Site District Office:
Nearest Watercourse:
Site Name:
Site Address:

Contaminant Qty:
Nature of Damage:
Discharger Report:
Material Group:
Health/Env Conseq:
Agency Involved:
Site Lot:
Site Conc:
Site Geo Ref Accu:
Site Map Datum:
Northing:
Easting:

Site: SHELL CANADA PRODUCTS LTD.
TANK TRUCK (CARGO) OTTAWA CITY ON

Database:
SPL

Ref No: 16382
Site No:
Incident Dt: 3/27/1989
Year:
Incident Cause: VALVE/FITTING LEAK OR FAILURE
Incident Event:
Environment Impact:
Nature of Impact:
MOE Response:
Dt MOE Arvl on Scn:
MOE Reported Dt: 3/27/1989
Dt Document Closed:
Municipality No: 20101
System Facility Address:
Client Type:
Call Report Location Geodata:
Contaminant Code:
Contaminant Name:
Contaminant Limit 1:
Contam Limit Freq 1:
Contaminant UN No 1:
Receiving Medium: LAND

Contaminant Qty:
Nature of Damage:
Discharger Report:
Material Group:
Health/Env Conseq:
Agency Involved:
Site Lot:
Site Conc:
Site Geo Ref Accu:
Site Map Datum:
Northing:
Easting:

Receiving Environment:
Incident Reason: EQUIPMENT FAILURE
Incident Summary: UPLANDS AIRPORT - 20 L OF JET FUEL TO GROUND.
Site Region:
Site Municipality: OTTAWA CITY
Activity Preceding Spill:
Property 2nd Watershed:
Property Tertiary Watershed:
Sector Type:
SAC Action Class:
Source Type:
Site County/District:
Site Geo Ref Meth:
Site District Office:
Nearest Watercourse:
Site Name:
Site Address:

Site: SHELL CANADA PRODUCTS LTD.
TANK TRUCK (CARGO) OTTAWA CITY ON

Database:
SPL

Ref No: 81843
Site No:
Incident Dt: 2/14/1993
Year:
Incident Cause: VALVE/FITTING LEAK OR FAILURE
Incident Event:
Environment Impact: NOT ANTICIPATED
Nature of Impact:
MOE Response:
Dt MOE Arvl on Scn:
MOE Reported Dt: 2/14/1993
Dt Document Closed:
Municipality No: 20101
System Facility Address:
Client Type:
Call Report Location Geodata:
Contaminant Code:
Contaminant Name:
Contaminant Limit 1:
Contam Limit Freq 1:
Contaminant UN No 1:
Receiving Medium: LAND
Receiving Environment:
Incident Reason: UNKNOWN
Incident Summary: SHELL CANADA - 20 L OF AVIATION FUEL TO RAMP DUE TO TRUCK LEAK
Site Region:
Site Municipality: OTTAWA CITY
Activity Preceding Spill:
Property 2nd Watershed:
Property Tertiary Watershed:
Sector Type:
SAC Action Class:
Source Type:
Site County/District:
Site Geo Ref Meth:
Site District Office:
Nearest Watercourse:
Site Name:
Site Address:

Contaminant Qty:
Nature of Damage:
Discharger Report:
Material Group:
Health/Env Conseq:
Agency Involved:
Site Lot:
Site Conc:
Site Geo Ref Accu:
Site Map Datum:
Northing:
Easting:

Appendix: Database Descriptions

Environmental Risk Information Services (ERIS) can search the following databases. The extent of historical information varies with each database and current information is determined by what is publicly available to ERIS at the time of update. **Note:** Databases denoted with " * " indicates that the database will no longer be updated. See the individual database description for more information.

Abandoned Aggregate Inventory:

Provincial

[AAGR](#)

The MAAP Program maintains a database of abandoned pits and quarries. Please note that the database is only referenced by lot and concession and city/town location. The database provides information regarding the location, type, size, land use, status and general comments.*

Government Publication Date: Sept 2002*

Aggregate Inventory:

Provincial

[AGR](#)

The Ontario Ministry of Northern Development, Mines, Natural Resources and Forestry (ONDMNRF) maintains this database of pits and quarries. The database provides information regarding the registered owner/operator, location name, operation type, approval type, and maximum annual tonnage.

Government Publication Date: Up to Oct 2022

Abandoned Mine Information System:

Provincial

[AMIS](#)

The Abandoned Mines Information System contains data on known abandoned and inactive mines located on both Crown and privately held lands. The information was provided by the Ministry of Northern Development and Mines (MNDM), with the following disclaimer: "the database provided has been compiled from various sources, and the Ministry of Northern Development and Mines makes no representation and takes no responsibility that such information is accurate, current or complete". Reported information includes official mine name, status, background information, mine start/end date, primary commodity, mine features, hazards and remediation.

Government Publication Date: 1800-Mar 2022

Anderson's Waste Disposal Sites:

Private

[ANDR](#)

The information provided in this database was collected by examining various historical documents which aimed to characterize the likely position of former waste disposal sites from 1860 to present. The research initiative behind the creation of this database was to identify those sites that are missing from the Ontario MOE Waste Disposal Site Inventory, as well as to provide revisions and corrections to the positions and descriptions of sites currently listed in the MOE inventory. In addition to historic waste disposal facilities, the database also identifies certain auto wreckers and scrap yards that have been extrapolated from documentary sources. Please note that the data is not warranted to be complete, exhaustive or authoritative. The information was collected for research purposes only.

Government Publication Date: 1860s-Present

Aboveground Storage Tanks:

Provincial

[AST](#)

Historical listing of aboveground storage tanks made available by the Department of Natural Resources and Forestry. Includes tanks used to hold water or petroleum. This dataset has been retired as of September 25, 2014 and will no longer be updated.

Government Publication Date: May 31, 2014

Automobile Wrecking & Supplies:

Private

[AUWR](#)

This database provides an inventory of known locations that are involved in the scrap metal, automobile wrecking/recycling, and automobile parts & supplies industry. Information is provided on the company name, location and business type.

Government Publication Date: 1999-May 31, 2022

Borehole:

Provincial

[BORE](#)

A borehole is the generalized term for any narrow shaft drilled in the ground, either vertically or horizontally. The information here includes geotechnical investigations or environmental site assessments, mineral exploration, or as a pilot hole for installing piers or underground utilities. Information is from many sources such as the Ministry of Transportation (MTO) boreholes from engineering reports and projects from the 1950 to 1990's in Southern Ontario. Boreholes from the Ontario Geological Survey (OGS) including The Urban Geology Analysis Information System (UGAIS) and the York Peel Durham Toronto (YPDT) database of the Conservation Authority Moraine Coalition. This database will include fields such as location, stratigraphy, depth, elevation, year drilled, etc. For all water well data or oil and gas well data for Ontario please refer to WWIS and OOGW.

Government Publication Date: 1875-Jul 2018

Certificates of Approval:

Provincial CA

This database contains the following types of approvals: Air & Noise, Industrial Sewage, Municipal & Private Sewage, Waste Management Systems and Renewable Energy Approvals. The MOE in Ontario states that any facility that releases emissions to the atmosphere, discharges contaminants to ground or surface water, provides potable water supplies, or stores, transports or disposes of waste, must have a Certificate of Approval before it can operate lawfully. Fields include approval number, business name, address, approval date, approval type and status. This database will no longer be updated, as CofA's have been replaced by either Environmental Activity and Sector Registry (EASR) or Environmental Compliance Approval (ECA). Please refer to those individual databases for any information after Oct.31, 2011.

Government Publication Date: 1985-Oct 30, 2011*

Dry Cleaning Facilities:

Federal CDRY

List of dry cleaning facilities made available by Environment and Climate Change Canada. Environment and Climate Change Canada's Tetrachloroethylene (Use in Dry Cleaning and Reporting Requirements) Regulations (SOR/2003-79) are intended to reduce releases of tetrachloroethylene to the environment from dry cleaning facilities.

Government Publication Date: Jan 2004-Dec 2021

Commercial Fuel Oil Tanks:

Provincial CFOT

Locations of commercial underground fuel oil tanks. This is not a comprehensive or complete inventory of commercial fuel tanks in the province; this listing is a copy of records of registered commercial underground fuel oil tanks obtained under Access to Public Information.

Note that the following types of tanks do not require registration: waste oil tanks in apartments, office buildings, residences, etc.; aboveground gas or diesel tanks. Records are not verified for accuracy or completeness.

Government Publication Date: Feb 28, 2022

Chemical Manufacturers and Distributors:

Private CHEM

This database includes information from both a one time study conducted in 1992 and private source and is a listing of facilities that manufacture or distribute chemicals. The production of these chemical substances may involve one or more chemical reactions and/or chemical separation processes (i.e. fractionation, solvent extraction, crystallization, etc.).

Government Publication Date: 1999-Jan 31, 2020

Chemical Register:

Private CHM

This database includes a listing of locations of facilities within the Province or Territory that either manufacture and/or distributes chemicals.

Government Publication Date: 1999-May 31, 2022

Compressed Natural Gas Stations:

Private CNG

Canada has a network of public access compressed natural gas (CNG) refuelling stations. These stations dispense natural gas in compressed form at 3,000 pounds per square inch (psi), the pressure which is allowed within the current Canadian codes and standards. The majority of natural gas refuelling is located at existing retail gasoline that have a separate refuelling island for natural gas. This list of stations is made available by the Canadian Natural Gas Vehicle Alliance.

Government Publication Date: Dec 2012 -Sep 2022

Inventory of Coal Gasification Plants and Coal Tar Sites:

Provincial COAL

This inventory includes both the "Inventory of Coal Gasification Plant Waste Sites in Ontario-April 1987" and the Inventory of Industrial Sites Producing or Using Coal Tar and Related Tars in Ontario-November 1988) collected by the MOE. It identifies industrial sites that produced and continue to produce or use coal tar and other related tars. Detailed information is available and includes: facility type, size, land use, information on adjoining properties, soil condition, site operators/occupants, site description, potential environmental impacts and historic maps available. This was a one-time inventory.*

Government Publication Date: Apr 1987 and Nov 1988*

Compliance and Convictions:

Provincial CONV

This database summarizes the fines and convictions handed down by the Ontario courts beginning in 1989. Companies and individuals named here have been found guilty of environmental offenses in Ontario courts of law.

Government Publication Date: 1989-Feb 2023

Certificates of Property Use:

Provincial CPU

This is a subset taken from Ontario's Environmental Registry (EBR) database. It will include CPU's on the registry such as (EPA s. 168.6) - Certificate of Property Use.

Government Publication Date: 1994 - Feb 28, 2023

Drill Hole Database:

Provincial [DRL](#)

The Ontario Drill Hole Database contains information on more than 113,000 percussion, overburden, sonic and diamond drill holes from assessment files on record with the department of Mines and Minerals. Please note that limited data is available for southern Ontario, as it was the last area to be completed. The database was created when surveys submitted to the Ministry were converted in the Assessment File Research Image Database (AFRI) project. However, the degree of accuracy (coordinates) as to the exact location of drill holes is dependent upon the source document submitted to the MNDM. Levels of accuracy used to locate holes are: centering on the mining claim; a sketch of the mining claim; a 1:50,000 map; a detailed company map; or from submitted a "Report of Work".

Government Publication Date: 1886 - Oct 2022

Delisted Fuel Tanks:

Provincial [DTNK](#)

List of fuel storage tank sites that were once found in - and have since been removed from - the list of fuel storage tanks made available by the regulatory agency under Access to Public Information.

Government Publication Date: Feb 28, 2022

Environmental Activity and Sector Registry:

Provincial [EASR](#)

On October 31, 2011, a smarter, faster environmental approvals system came into effect in Ontario. The EASR allows businesses to register certain activities with the ministry, rather than apply for an approval. The registry is available for common systems and processes, to which preset rules of operation can be applied. The EASR is currently available for: heating systems, standby power systems and automotive refinishing. Businesses whose activities aren't subject to the EASR may apply for an ECA (Environmental Compliance Approval), Please see our ECA database.

Government Publication Date: Oct 2011- Feb 28, 2023

Environmental Registry:

Provincial [EBR](#)

The Environmental Registry lists proposals, decisions and exceptions regarding policies, Acts, instruments, or regulations that could significantly affect the environment. Through the Registry, thirteen provincial ministries notify the public of upcoming proposals and invite their comments. For example, if a local business is requesting a permit, license, or certificate of approval to release substances into the air or water; these are notified on the registry. Data includes: Approval for discharge into the natural environment other than water (i.e. Air) - EPA s. 9, Approval for sewage works - OWRA s. 53(1), and EPA s. 27 - Approval for a waste disposal site. For information regarding Permit to Take Water (PTTW), Certificate of Property Use (CPU) and (ORD) Orders please refer to those individual databases.

Government Publication Date: 1994 - Feb 28, 2023

Environmental Compliance Approval:

Provincial [ECA](#)

On October 31, 2011, a smarter, faster environmental approvals system came into effect in Ontario. In the past, a business had to apply for multiple approvals (known as certificates of approval) for individual processes and pieces of equipment. Today, a business either registers itself, or applies for a single approval, depending on the types of activities it conducts. Businesses whose activities aren't subject to the EASR may apply for an ECA. A single ECA addresses all of a business's emissions, discharges and wastes. Separate approvals for air, noise and waste are no longer required. This database will also include Renewable Energy Approvals. For certificates of approval prior to Nov 1st, 2011, please refer to the CA database. For all Waste Disposal Sites please refer to the WDS database.

Government Publication Date: Oct 2011- Feb 28, 2023

Environmental Effects Monitoring:

Federal [EEM](#)

The Environmental Effects Monitoring program assesses the effects of effluent from industrial or other sources on fish, fish habitat and human usage of fisheries resources. Since 1992, pulp and paper mills have been required to conduct EEM studies under the Pulp and Paper Effluent Regulations. This database provides information on the mill name, geographical location and sub-lethal toxicity data.

Government Publication Date: 1992-2007*

ERIS Historical Searches:

Private [EHS](#)

ERIS has compiled a database of all environmental risk reports completed since March 1999. Available fields for this database include: site location, date of report, type of report, and search radius. As per all other databases, the ERIS database can be referenced on both the map and "Statistical Profile" page.

Government Publication Date: 1999-Dec 31, 2022

Environmental Issues Inventory System:

Federal [EIIS](#)

The Environmental Issues Inventory System was developed through the implementation of the Environmental Issues and Remediation Plan. This plan was established to determine the location and severity of contaminated sites on inhabited First Nation reserves, and where necessary, to remediate those that posed a risk to health and safety; and to prevent future environmental problems. The EIIS provides information on the reserve under investigation, inventory number, name of site, environmental issue, site action (Remediation, Site Assessment), and date investigation completed.

Government Publication Date: 1992-2001*

Emergency Management Historical Event:

Provincial **EMHE**

List of locations of historical occurrences of emergency events, including those assigned to the Ministry of Natural Resources by Order-In-Council (OIC) under the Emergency Management and Civil Protection Act, as well as events where MNR provided requested emergency response assistance. Many of these events will have involved community evacuations, significant structural loss, and/or involvement of MNR emergency response staff. These events fall into one of ten (10) type categories: Dam Failure; Drought / Low Water; Erosion; Flood; Forest Fire; Soil and Bedrock Instability; Petroleum Resource Center Event, EMO Requested Assistance, Continuity of Operations Event, Other Requested Assistance. EMHE record details are reproduced by ERIS under License with the Ontario Ministry of Natural Resources © Queen's Printer for Ontario, 2017.

Government Publication Date: Apr 30, 2022

Environmental Penalty Annual Report:

Provincial **EPAR**

This database contains data from Ontario's annual environmental penalty report published by the Ministry of the Environment and Climate Change. These reports provide information on environmental penalties for land / water violations issued to companies in one of the nine industrial sectors covered by the Municipal Industrial Strategy for Abatement (MISA) regulations.

Government Publication Date: Jan 1, 2011 - Dec 31, 2021

List of Expired Fuels Safety Facilities:

Provincial **EXP**

List of facilities and tanks for which there was once a fuel registration. This is not a comprehensive or complete inventory of expired tanks/tank facilities in the province; this listing is a copy of previously registered tanks and facilities obtained under Access to Public Information. Includes private fuel outlets, bulk plants, fuel oil tanks, gasoline stations, marinas, propane filling stations, liquid fuel tanks, piping systems, etc; includes tanks which have been removed from the ground.

Notes: registration was not required for private fuel underground/aboveground storage tanks prior to January 1990, nor for furnace oil tanks prior to May 1, 2002; registration is not required for waste oil tanks in apartments, office buildings, residences, etc., or aboveground gas or diesel tanks. Records are not verified for accuracy or completeness.

Government Publication Date: Feb 28, 2022

Federal Convictions:

Federal **FCON**

Environment Canada maintains a database referred to as the "Environmental Registry" that details prosecutions under the Canadian Environmental Protection Act (CEPA) and the Fisheries Act (FA). Information is provided on the company name, location, charge date, offence and penalty.

Government Publication Date: 1988-Jun 2007*

Contaminated Sites on Federal Land:

Federal **FCS**

The Federal Contaminated Sites Inventory includes information on known federal contaminated sites under the custodianship of departments, agencies and consolidated Crown corporations as well as those that are being or have been investigated to determine whether they have contamination arising from past use that could pose a risk to human health or the environment. The inventory also includes non-federal contaminated sites for which the Government of Canada has accepted some or all financial responsibility. It does not include sites where contamination has been caused by, and which are under the control of, enterprise Crown corporations, private individuals, firms or other levels of government. Includes fire training sites and sites at which Per- and Polyfluoroalkyl Substances (PFAS) are a concern.

Government Publication Date: Jun 2000-Dec 2022

Fisheries & Oceans Fuel Tanks:

Federal **FOFT**

Fisheries & Oceans Canada maintains an inventory of aboveground & underground fuel storage tanks located on Fisheries & Oceans property or controlled by DFO. Our inventory provides information on the site name, location, tank owner, tank operator, facility type, storage tank location, tank contents & capacity, and date of tank installation.

Government Publication Date: 1964-Sep 2019

Federal Identification Registry for Storage Tank Systems (FIRSTS):

Federal **FRST**

A list of federally regulated Storage tanks from the Federal Identification Registry for Storage Tank Systems (FIRSTS). FIRSTS is Environment and Climate Change Canada's database of storage tank systems subject to the Storage Tank for Petroleum Products and Allied Petroleum Products Regulations. The main objective of the Regulations is to prevent soil and groundwater contamination from storage tank systems located on federal and aboriginal lands. Storage tank systems that do not have a valid identification number displayed in a readily visible location on or near the storage tank system may be refused product delivery.

Government Publication Date: May 31, 2018

Fuel Storage Tank:

Provincial **FST**

List of registered private and retail fuel storage tanks. This is not a comprehensive or complete inventory of private and retail fuel storage tanks in the province; this listing is a copy of registered private and retail fuel storage tanks, obtained under Access to Public Information.

Notes: registration was not required for private fuel underground/aboveground storage tanks prior to January 1990, nor for furnace oil tanks prior to May 1, 2002; registration is not required for waste oil tanks in apartments, office buildings, residences, etc., or aboveground gas or diesel tanks. Records are not verified for accuracy or completeness.

Government Publication Date: Feb 28, 2022

Fuel Storage Tank - Historic:

Provincial

[FSTH](#)

The Fuels Safety Branch of the Ontario Ministry of Consumer and Commercial Relations maintained a database of all registered private fuel storage tanks. Public records of private fuel storage tanks are only available since the registration became effective in September 1989. This information is now collected by the Technical Standards and Safety Authority.

Government Publication Date: Pre-Jan 2010*

Ontario Regulation 347 Waste Generators Summary:

Provincial

[GEN](#)

Regulation 347 of the Ontario EPA defines a waste generation site as any site, equipment and/or operation involved in the production, collection, handling and/or storage of regulated wastes. A generator of regulated waste is required to register the waste generation site and each waste produced, collected, handled, or stored at the site. This database contains the registration number, company name and address of registered generators including the types of hazardous wastes generated. It includes data on waste generating facilities such as: drycleaners, waste treatment and disposal facilities, machine shops, electric power distribution etc. This information is a summary of all years from 1986 including the most currently available data. Some records may contain, within the company name, the phrase "See & Use..." followed by a series of letters and numbers. This occurs when one company is amalgamated with or taken over by another registered company. The number listed as "See & Use", refers to the new ownership and the other identification number refers to the original ownership. This phrase serves as a link between the 2 companies until operations have been fully transferred.

Government Publication Date: 1986-Oct 31, 2022

Greenhouse Gas Emissions from Large Facilities:

Federal

[GHG](#)

List of greenhouse gas emissions from large facilities made available by Environment Canada. Greenhouse gas emissions in kilotonnes of carbon dioxide equivalents (kt CO₂ eq).

Government Publication Date: 2013-Dec 2019

TSSA Historic Incidents:

Provincial

[HINC](#)

List of historic incidences of spills and leaks of diesel, fuel oil, gasoline, natural gas, propane, and hydrogen recorded by the TSSA in their previous incident tracking system. The TSSA's Fuels Safety Program administers the Technical Standards & Safety Act 2000, providing fuel-related safety services associated with the safe transportation, storage, handling and use of fuels such as gasoline, diesel, propane, natural gas and hydrogen. Under this Act, the TSSA regulates fuel suppliers, storage facilities, transport trucks, pipelines, contractors and equipment or appliances that use fuels. Records are not verified for accuracy or completeness. This is not a comprehensive or complete inventory of historical fuel spills and leaks in the province. This listing is a copy of the data captured at one moment in time and is hence limited by the record date provided here.

Government Publication Date: 2006-June 2009*

Indian & Northern Affairs Fuel Tanks:

Federal

[IAFT](#)

The Department of Indian & Northern Affairs Canada (INAC) maintains an inventory of aboveground & underground fuel storage tanks located on both federal and crown land. Our inventory provides information on the reserve name, location, facility type, site/facility name, tank type, material & ID number, tank contents & capacity, and date of tank installation.

Government Publication Date: 1950-Aug 2003*

Fuel Oil Spills and Leaks:

Provincial

[INC](#)

Listing of spills and leaks of diesel, fuel oil, gasoline, natural gas, propane, and hydrogen reported to the Spills Action Centre (SAC). This is not a comprehensive or complete inventory of fuel-related leaks, spills, and incidents in the province; this listing is a copy of incidents reported to the SAC, obtained under Access to Public Information. Includes incidents from fuel-related hazards such as spills, fires, and explosions. Records are not verified for accuracy or completeness.

Government Publication Date: Feb 28, 2022

Landfill Inventory Management Ontario:

Provincial

[LIMO](#)

The Landfill Inventory Management Ontario (LIMO) database is updated every year, as the Ministry of the Environment, Conservation and Parks compiles new and updated information. Includes small and large landfills currently operating as well as those which are closed and historic. Operators of larger landfills provide landfill information for the previous operating year to the ministry for LIMO including: estimated amount of total waste received, landfill capacity, estimated total remaining landfill capacity, fill rates, engineering designs, reporting and monitoring details, size of location, service area, approved waste types, leachate of site treatment, contaminant attenuation zone and more. The small landfills include information such as site owner, site location and certificate of approval # and status.

Government Publication Date: Mar 21, 2022

Canadian Mine Locations:

Private

[MINE](#)

This information is collected from the Canadian & American Mines Handbook. The Mines database is a national database that provides over 290 listings on mines (listed as public companies) dealing primarily with precious metals and hard rocks. Listed are mines that are currently in operation, closed, suspended, or are still being developed (advanced projects). Their locations are provided as geographic coordinates (x, y and/or longitude, latitude). As of 2002, data pertaining to Canadian smelters and refineries has been appended to this database.

Government Publication Date: 1998-2009*

Mineral Occurrences:

Provincial

[MNR](#)

In the early 70's, the Ministry of Northern Development and Mines created an inventory of approximately 19,000 mineral occurrences in Ontario, in regard to metallic and industrial minerals, as well as some information on building stones and aggregate deposits. Please note that the "Horizontal Positional Accuracy" is approximately +/- 200 m. Many reference elements for each record were derived from field sketches using pace or chain/tape measurements against claim posts or topographic features in the area. The primary limiting factor for the level of positional accuracy is the scale of the source material. The testing of horizontal accuracy of the source materials was accomplished by comparing the plan metric (X and Y) coordinates of that point with the coordinates of the same point as defined from a source of higher accuracy.

Government Publication Date: 1846-Feb 2023

National Analysis of Trends in Emergencies System (NATES):

Federal

[NATE](#)

In 1974 Environment Canada established the National Analysis of Trends in Emergencies System (NATES) database, for the voluntary reporting of significant spill incidents. The data was to be used to assist in directing the work of the emergencies program. NATES ran from 1974 to 1994. Extensive information is available within this database including company names, place where the spill occurred, date of spill, cause, reason and source of spill, damage incurred, and amount, concentration, and volume of materials released.

Government Publication Date: 1974-1994*

Non-Compliance Reports:

Provincial

[NCPL](#)

The Ministry of the Environment provides information about non-compliant discharges of contaminants to air and water that exceed legal allowable limits, from regulated industrial and municipal facilities. A reported non-compliance failure may be in regard to a Control Order, Certificate of Approval, Sectoral Regulation or specific regulation/act.

Government Publication Date: Dec 31, 2021

National Defense & Canadian Forces Fuel Tanks:

Federal

[NDFT](#)

The Department of National Defense and the Canadian Forces maintains an inventory of all aboveground & underground fuel storage tanks located on DND lands. Our inventory provides information on the base name, location, tank type & capacity, tank contents, tank class, date of tank installation, date tank last used, and status of tank as of May 2001. This database will no longer be updated due to the new National Security protocols which have prohibited any release of this database.

Government Publication Date: Up to May 2001*

National Defense & Canadian Forces Spills:

Federal

[NDSP](#)

The Department of National Defense and the Canadian Forces maintains an inventory of spills to land and water. All spill sites have been classified under the "Transportation of Dangerous Goods Act - 1992". Our inventory provides information on the facility name, location, spill ID #, spill date, type of spill, as well as the quantity of substance spilled & recovered.

Government Publication Date: Mar 1999-Apr 2018

National Defence & Canadian Forces Waste Disposal Sites:

Federal

[NDWD](#)

The Department of National Defence and the Canadian Forces maintains an inventory of waste disposal sites located on DND lands. Where available, our inventory provides information on the base name, location, type of waste received, area of site, depth of site, year site opened/closed and status.

Government Publication Date: 2001-Apr 2007*

National Energy Board Pipeline Incidents:

Federal

[NEBI](#)

Locations of pipeline incidents from 2008 to present, made available by the Canada Energy Regulator (CER) - previously the National Energy Board (NEB). Includes incidents reported under the Onshore Pipeline Regulations and the Processing Plant Regulations related to pipelines under federal jurisdiction, does not include incident data related to pipelines under provincial or territorial jurisdiction.

Government Publication Date: 2008-Jun 30, 2021

National Energy Board Wells:

Federal

[NEBP](#)

The NEBW database contains information on onshore & offshore oil and gas wells that are outside provincial jurisdiction(s) and are thereby regulated by the National Energy Board. Data is provided regarding the operator, well name, well ID No./UWI, status, classification, well depth, spud and release date.

Government Publication Date: 1920-Feb 2003*

National Environmental Emergencies System (NEES):

Federal

[NEES](#)

In 2000, the Emergencies program implemented NEES, a reporting system for spills of hazardous substances. For the most part, this system only captured data from the Atlantic Provinces, some from Quebec and Ontario and a portion from British Columbia. Data for Alberta, Saskatchewan, Manitoba and the Territories was not captured. However, NEES is also a repository for previous Environment Canada spill datasets. NEES is composed of the historic datasets ' or Trends ' which dates from approximately 1974 to present. NEES Trends is a compilation of historic databases, which were merged and includes data from NATES (National Analysis of Trends in Emergencies System), ARTS (Atlantic Regional Trends System), and NEES. In 2001, the Emergencies Program determined that variations in reporting regimes and requirements between federal and provincial agencies made national spill reporting and trend analysis difficult to achieve. As a consequence, the department has focused efforts on capturing data on spills of substances which fall under its legislative authority only (CEPA and FA). As such, the NEES database will be decommissioned in December 2004.

Government Publication Date: 1974-2003*

National PCB Inventory:

Federal

[NPCB](#)

Environment Canada's National PCB inventory includes information on in-use PCB containing equipment in Canada including federal, provincial and private facilities. Federal out-of-service PCB containing equipment and PCB waste owned by the federal government or by federally regulated industries such as airlines, railway companies, broadcasting companies, telephone and telecommunications companies, pipeline companies, etc. are also listed. Although it is not Environment Canada's mandate to collect data on non-federal PCB waste, the National PCB inventory includes some information on provincial and private PCB waste and storage sites. Some addresses provided may be Head Office addresses and are not necessarily the location of where the waste is being used or stored.

Government Publication Date: 1988-2008*

National Pollutant Release Inventory:

Federal

[NPRI](#)

Environment Canada has defined the National Pollutant Release Inventory ("NPRI") as a federal government initiative designed to collect comprehensive national data regarding releases to air, water, or land, and waste transfers for recycling for more than 300 listed substances.

Government Publication Date: 1993-May 2017

Oil and Gas Wells:

Private

[OGWE](#)

The Nickle's Energy Group (publisher of the Daily Oil Bulletin) collects information on drilling activity including operator and well statistics. The well information database includes name, location, class, status and depth. The main Nickle's database is updated on a daily basis, however, this database is updated on a monthly basis. More information is available at www.nickles.com.

Government Publication Date: 1988-Nov 30, 2022

Ontario Oil and Gas Wells:

Provincial

[OOGW](#)

In 1998, the MNR handed over to the Ontario Oil, Gas and Salt Resources Corporation, the responsibility of maintaining a database of oil and gas wells drilled in Ontario. The OGSR Library has over 20,000+ wells in their database. Information available for all wells in the ERIS database include well owner/operator, location, permit issue date, and well cap date, license No., status, depth and the primary target (rock unit) of the well being drilled. All geology/stratigraphy table information, plus all water table information is also provide for each well record.

Government Publication Date: 1800-Aug 2021

Inventory of PCB Storage Sites:

Provincial

[OPCB](#)

The Ontario Ministry of Environment, Waste Management Branch, maintains an inventory of PCB storage sites within the province. Ontario Regulation 11/82 (Waste Management - PCB) and Regulation 347 (Generator Waste Management) under the Ontario EPA requires the registration of inactive PCB storage equipment and/or disposal sites of PCB waste with the Ontario Ministry of Environment. This database contains information on: 1) waste quantities; 2) major and minor sites storing liquid or solid waste; and 3) a waste storage inventory.

Government Publication Date: 1987-Oct 2004; 2012-Dec 2013

Orders:

Provincial

[ORD](#)

This is a subset taken from Ontario's Environmental Registry (EBR) database. It will include Orders on the registry such as (EPA s. 17) - Order for remedial work, (EPA s. 18) - Order for preventative measures, (EPA s. 43) - Order for removal of waste and restoration of site, (EPA s. 44) - Order for conformity with Act for waste disposal sites, (EPA s. 136) - Order for performance of environmental measures.

Government Publication Date: 1994 - Feb 28, 2023

Canadian Pulp and Paper:

Private

[PAP](#)

This information is part of the Pulp and Paper Canada Directory. The Directory provides a comprehensive listing of the locations of pulp and paper mills and the products that they produce.

Government Publication Date: 1999, 2002, 2004, 2005, 2009-2014

Parks Canada Fuel Storage Tanks:

Federal

[PCFT](#)

Canadian Heritage maintains an inventory of known fuel storage tanks operated by Parks Canada, in both National Parks and at National Historic Sites. The database details information on site name, location, tank install/removal date, capacity, fuel type, facility type, tank design and owner/operator.

Government Publication Date: 1920-Jan 2005*

Pesticide Register:

Provincial PES

The Ontario Ministry of the Environment and Climate Change maintains a database of licensed operators and vendors of registered pesticides.

Government Publication Date: Oct 2011- Feb 28, 2023

Pipeline Incidents:

Provincial PINC

List of pipeline incidents (strikes, leaks, spills). This is not a comprehensive or complete inventory of pipeline incidents in the province; this listing in an historical copy of records previously obtained under Access to Public Information. Records are not verified for accuracy or completeness.

Government Publication Date: Feb 28, 2021

Private and Retail Fuel Storage Tanks:

Provincial PRT

The Fuels Safety Branch of the Ontario Ministry of Consumer and Commercial Relations maintained a database of all registered private fuel storage tanks and licensed retail fuel outlets. This database includes an inventory of locations that have gasoline, oil, waste oil, natural gas and/or propane storage tanks on their property. The MCCR no longer collects this information. This information is now collected by the Technical Standards and Safety Authority (TSSA).

Government Publication Date: 1989-1996*

Permit to Take Water:

Provincial PTTW

This is a subset taken from Ontario's Environmental Registry (EBR) database. It will include PTTW's on the registry such as OWRA s. 34 - Permit to take water.

Government Publication Date: 1994 - Feb 28, 2023

Ontario Regulation 347 Waste Receivers Summary:

Provincial REC

Part V of the Ontario Environmental Protection Act ("EPA") regulates the disposal of regulated waste through an operating waste management system or a waste disposal site operated or used pursuant to the terms and conditions of a Certificate of Approval or a Provisional Certificate of Approval. Regulation 347 of the Ontario EPA defines a waste receiving site as any site or facility to which waste is transferred by a waste carrier. A receiver of regulated waste is required to register the waste receiving facility. This database represents registered receivers of regulated wastes, identified by registration number, company name and address, and includes receivers of waste such as: landfills, incinerators, transfer stations, PCB storage sites, sludge farms and water pollution control plants. This information is a summary of all years from 1986 including the most currently available data.

Government Publication Date: 1986-1990, 1992-2020

Record of Site Condition:

Provincial RSC

The Record of Site Condition (RSC) is part of the Ministry of the Environment's Brownfields Environmental Site Registry. Protection from environmental cleanup orders for property owners is contingent upon documentation known as a record of site condition (RSC) being filed in the Environmental Site Registry. In order to file an RSC, the property must have been properly assessed and shown to meet the soil, sediment and groundwater standards appropriate for the use (such as residential) proposed to take place on the property. The Record of Site Condition Regulation (O. Reg. 153/04) details requirements related to site assessment and clean up.

RSCs filed after July 1, 2011 will also be included as part of the new (O.Reg. 511/09).

Government Publication Date: 1997-Sept 2001, Oct 2004-Feb 2023

Retail Fuel Storage Tanks:

Private RST

This database includes an inventory of retail fuel outlet locations (including marinas) that have on their property gasoline, oil, waste oil, natural gas and / or propane storage tanks.

Government Publication Date: 1999-May 31, 2022

Scott's Manufacturing Directory:

Private SCT

Scott's Directories is a data bank containing information on over 200,000 manufacturers across Canada. Even though Scott's listings are voluntary, it is the most comprehensive database of Canadian manufacturers available. Information concerning a company's address, plant size, and main products are included in this database.

Government Publication Date: 1992-Mar 2011*

Ontario Spills:

Provincial SPL

List of spills and incidents made available the Ministry of the Environment, Conservation and Parks. This database identifies information such as location (approximate), type and quantity of contaminant, date of spill, environmental impact, cause, nature of impact, etc. Information from 1988-2002 was part of the ORIS (Occurrence Reporting Information System). The SAC (Spills Action Centre) handles all spills reported in Ontario. Regulations for spills in Ontario are part of the MOE's Environmental Protection Act, Part X. The Ministry of the Environment, Conservation and Parks cites the coronavirus pandemic as an explanation for delays in releasing data pursuant to requests.

Government Publication Date: 1988-Mar 2021; May 2021-Oct 2021

Wastewater Discharger Registration Database:

Provincial

[SRDS](#)

Facilities that report either municipal treated wastewater effluent or industrial wastewater discharges under the Effluent Monitoring and Effluent Limits (EMEL) and Municipal/Industrial Strategy for Abatement Regulations. The Municipal/Industrial Strategy for Abatement (MISA) division of the Ontario Ministry of Environment keeps record of direct dischargers of toxic pollutants within nine sectors including: Electric Power Generation, Mining, Petroleum Refining, Organic Chemicals, Inorganic Chemicals, Pulp & Paper, Metal Casting, Iron & Steel, and Quarries.

Government Publication Date: 1990-Dec 31, 2020

Anderson's Storage Tanks:

Private

[TANK](#)

The information provided in this database was collected by examining various historical documents, which identified the location of former storage tanks, containing substances such as fuel, water, gas, oil, and other various types of miscellaneous products. Information is available in regard to business operating at tank site, tank location, permit year, permit & installation type, no. of tanks installed & configuration and tank capacity. Data contained within this database pertains only to the city of Toronto and is not warranted to be complete, exhaustive or authoritative. The information was collected for research purposes only.

Government Publication Date: 1915-1953*

Transport Canada Fuel Storage Tanks:

Federal

[TCFT](#)

List of fuel storage tanks currently or previously owned or operated by Transport Canada. This inventory also includes tanks on The Pickering Lands, which refers to 7,530 hectares (18,600 acres) of land in Pickering, Markham, and Uxbridge owned by the Government of Canada since 1972; properties on this land has been leased by the government since 1975, and falls under the Site Management Policy of Transport Canada, but is administered by Public Works and Government Services Canada. This inventory provides information on the site name, location, tank age, capacity and fuel type.

Government Publication Date: 1970 - Apr 2020

Variances for Abandonment of Underground Storage Tanks:

Provincial

[VAR](#)

Listing of variances granted for storage tank abandonment. This is not a comprehensive or complete inventory of tank abandonment variances in the province; this listing is a copy of tank abandonment variance records previously obtained under Access to Public Information. In Ontario, registered underground storage tanks must be removed within two years of disuse; if removal of a tank is not feasible, an application may be sought for a variance from this code requirement.

Records are not verified for accuracy or completeness.

Government Publication Date: Feb 28, 2022

Waste Disposal Sites - MOE CA Inventory:

Provincial

[WDS](#)

The Ontario Ministry of Environment, Waste Management Branch, maintains an inventory of known open (active or inactive) and closed disposal sites in the Province of Ontario. Active sites maintain a Certificate of Approval, are approved to receive and are receiving waste. Inactive sites maintain Certificate(s) of Approval but are not receiving waste. Closed sites are not receiving waste. The data contained within this database was compiled from the MOE's Certificate of Approval database. Locations of these sites may be cross-referenced to the Anderson database described under ERIS's Private Source Database section, by the CA number. All new Environmental Compliance Approvals handed out after Oct 31, 2011 for Waste Disposal Sites will still be found in this database.

Government Publication Date: Oct 2011- Feb 28, 2023

Waste Disposal Sites - MOE 1991 Historical Approval Inventory:

Provincial

[WDSH](#)

In June 1991, the Ontario Ministry of Environment, Waste Management Branch, published the "June 1991 Waste Disposal Site Inventory", of all known active and closed waste disposal sites as of October 30th, 1990. For each "active" site as of October 31st 1990, information is provided on site location, site/CA number, waste type, site status and site classification. For each "closed" site as of October 31st 1990, information is provided on site location, site/CA number, closure date and site classification. Locations of these sites may be cross-referenced to the Anderson database described under ERIS's Private Source Database section, by the CA number.

Government Publication Date: Up to Oct 1990*

Water Well Information System:

Provincial

[WWIS](#)

This database describes locations and characteristics of water wells found within Ontario in accordance with Regulation 903. It includes such information as coordinates, construction date, well depth, primary and secondary use, pump rate, static water level, well status, etc. Also included are detailed stratigraphy information, approximate depth to bedrock and the approximate depth to the water table.

Government Publication Date: Jun 30 2022

Definitions

Database Descriptions: This section provides a detailed explanation for each database including: source, information available, time coverage, and acronyms used. They are listed in alphabetic order.

Detail Report: This is the section of the report which provides the most detail for each individual record. Records are summarized by location, starting with the project property followed by records in closest proximity.

Distance: The distance value is the distance between plotted points, not necessarily the distance between the sites' boundaries. All values are an approximation.

Direction: The direction value is the compass direction of the site in respect to the project property and/or center point of the report.

Elevation: The elevation value is taken from the location at which the records for the site address have been plotted. All values are an approximation. Source: Google Elevation API.

Executive Summary: This portion of the report is divided into 3 sections:

'Report Summary'- Displays a chart indicating how many records fall on the project property and, within the report search radii.

'Site Report Summary'-Project Property'- This section lists all the records which fall on the project property. For more details, see the 'Detail Report' section.

'Site Report Summary-Surrounding Properties'- This section summarizes all records on adjacent properties, listing them in order of proximity from the project property. For more details, see the 'Detail Report' section.

Map Key: The map key number is assigned according to closest proximity from the project property. Map Key numbers always start at #1. The project property will always have a map key of '1' if records are available. If there is a number in brackets beside the main number, this will indicate the number of records on that specific property. If there is no number in brackets, there is only one record for that property.

The symbol and colour used indicates 'elevation': the red inverted triangle will dictate 'ERIS Sites with Lower Elevation', the yellow triangle will dictate 'ERIS Sites with Higher Elevation' and the orange square will dictate 'ERIS Sites with Same Elevation.'

Unplottables: These are records that could not be mapped due to various reasons, including limited geographic information. These records may or may not be in your study area, and are included as reference.

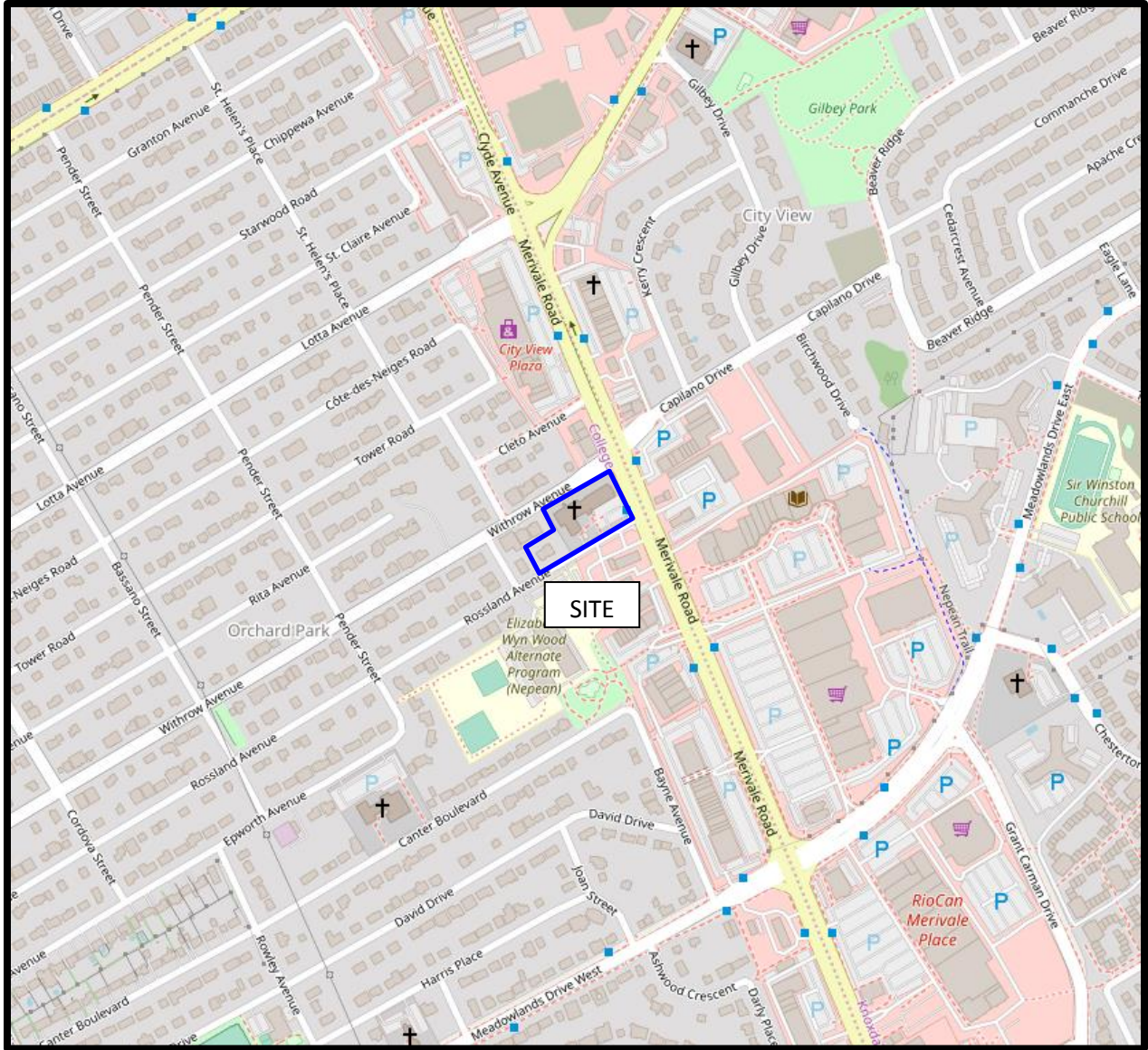
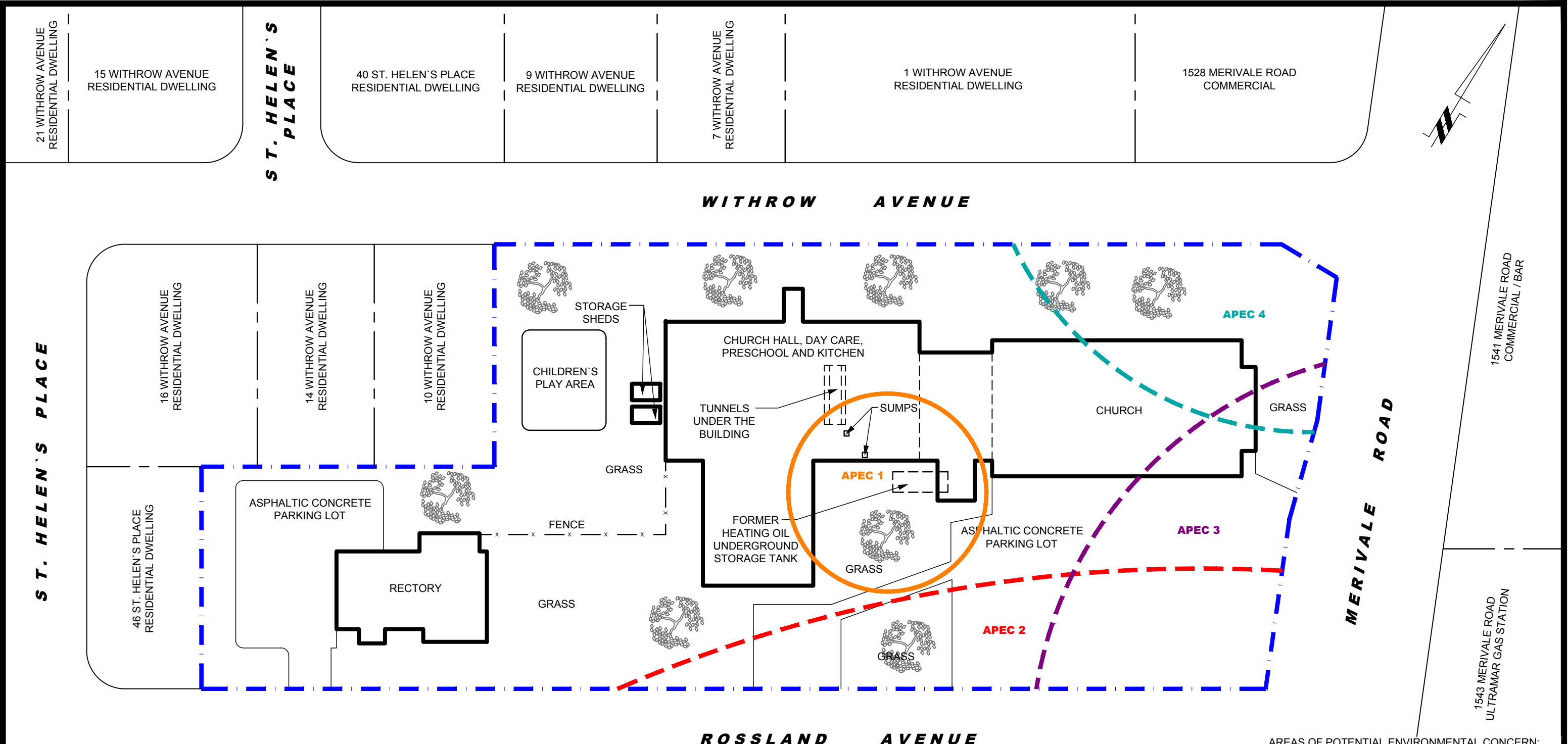

FIGURE 1
KEY PLAN



AREAS OF POTENTIAL ENVIRONMENTAL CONCERN:

- 1) 8 WITHROW AVENUE- HEATING OIL UNDERGROUND STORAGE TANK
- 2) RESULTING FROM SHELL SERVICE STATION ON 1548 MERIVALE ROAD
- 3) RESULTING FROM ULTRAMAR GAS STATION ON 1543 MERIVALE ROAD
- 4) RESULTING FROM FORMER KING COLE KLEENETTE ON 1528 MERIVALE ROAD

patersongroup
consulting engineers

154 Colonnade Road South
Ottawa, Ontario K2E 7J5
Tel: (613) 226-7381 Fax: (613) 226-6344

NO.	REVISIONS	DATE	INITIAL

ANGLICA DIOCESE OF OTTAWA
PHASE I - ENVIRONMENTAL SITE ASSESSMENT
8 WITHROW AVENUE

OTTAWA, ONTARIO

SITE PLAN

Scale:	1:500	Date:	11/2019
Drawn by:	YA	Report No.:	PE4799-1
Checked by:	PP	Dwg. No.:	PE4799-1
Approved by:	MSD	Revision No.:	

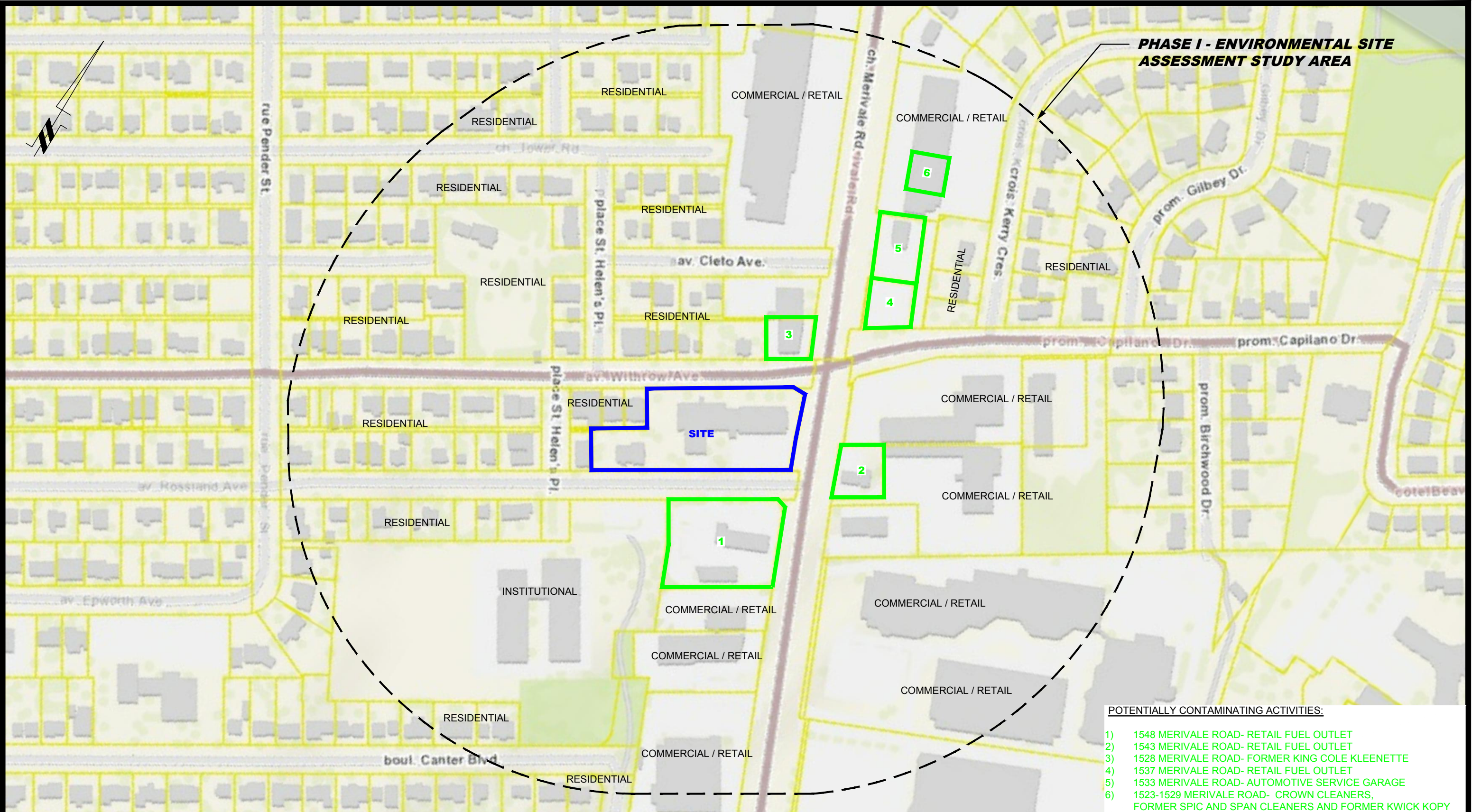

PHASE I - ENVIRONMENTAL SITE ASSESSMENT STUDY AREA

- POTENTIALLY CONTAMINATING ACTIVITIES:**
- 1) 1548 MERIVALE ROAD- RETAIL FUEL OUTLET
 - 2) 1543 MERIVALE ROAD- RETAIL FUEL OUTLET
 - 3) 1528 MERIVALE ROAD- FORMER KING COLE KLEENETTE
 - 4) 1537 MERIVALE ROAD- RETAIL FUEL OUTLET
 - 5) 1533 MERIVALE ROAD- AUTOMOTIVE SERVICE GARAGE
 - 6) 1523-1529 MERIVALE ROAD- CROWN CLEANERS, FORMER SPIC AND SPAN CLEANERS AND FORMER KWICK KOPY

patersongroup
consulting engineers

154 Colonnade Road South
Ottawa, Ontario K2E 7J5
Tel: (613) 226-7381 Fax: (613) 226-6344

NO.	REVISIONS	DATE	INITIAL

ANGELICAN DIOCESE OF OTTAWA
PHASE I - ENVIRONMENTAL SITE ASSESSMENT
 8 WITHROW AVENUE
 OTTAWA, ONTARIO
SURROUNDING LAND USE PLAN

Scale:	1:2500	Date:	11/2019
Drawn by:	YA	Report No.:	PE4799-1
Checked by:	PP	Dwg. No.:	PE4799-1
Approved by:	MSD	Revision No.:	

p:\autocad\drawings\environmental\pe4799\pe4799-1-surrounding land use plan.dwg