









This document and all information herein is confidential and the intellectual property of Rossmann Architecture Inc. It is disclosed in confidence on terms that it will not be disclosed to any third party, used, sold, loaned, licensed, or reproduced in whole or in any part in any manner or form for manufacturing, tending or for any other purpose without the written permission of Rossmann Architecture Inc. The copyright is retained by Rossmann Architecture Inc.

Ce document, ainsi que tous renseignements contenus à l'intérieur, est la propriété de Rossmann Architecture Inc. Il est divulgué en confidence sous les termes qu'il ne sera pas divulgué à aucun tiers, utilisé, vendu, prêté, licencié ou reproduit en son entier ou en partie d'aucune manière pour la manufacture, soumission ou pour autres fins sans la permission écrite de Rossmann Architecture Inc. Le droit d'auteur est retenu par Rossmann Architecture Inc.

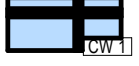
PROJECT TEAM / ÉQUIPE DU PROJET :

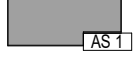
Project Team 1

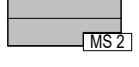
EXTERIOR FINISHES

-  Curtain Wall
-  Brick Veneer - Red
-  Corrugated Metal Sheet - Black
-  Asphalt Shingles - Light Color
-  Metal Siding Slats - Wood Texture
-  Metal Siding - Gray
-  Metal Screen - Black

NOTES

1- ENTRANCE LOCATIONS REAR AND FRONT ARE CONCEPTUAL AS FURTHER DEVELOPMENT MAY REQUIRE RELOCATION PER MARKET DEMAND.

2- MECHANICAL UNIT WILL BE LOCATED ON THE ROOF AND SCREENED THROUGH THE METAL LOUVERS. LOCATIONS ARE CONCEPTUAL AND MAY CHANGE BASED ON SIZES AND LOCATIONS TO BE RESOLVED BASED ON USAGE AND REQUIREMENTS PER EACH UNIT.

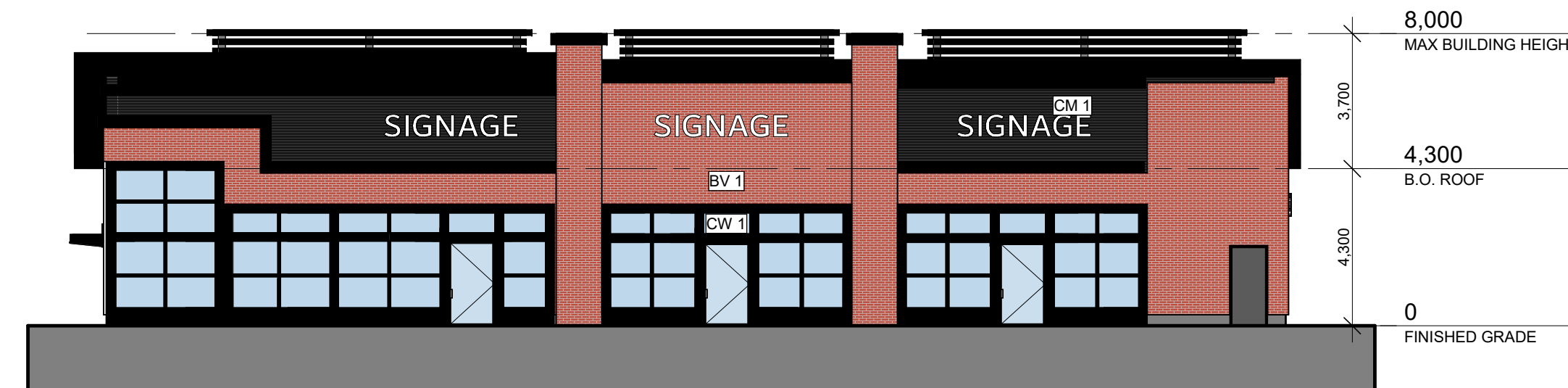

1 BUILDING A - EAST ELEVATION
1 : 150

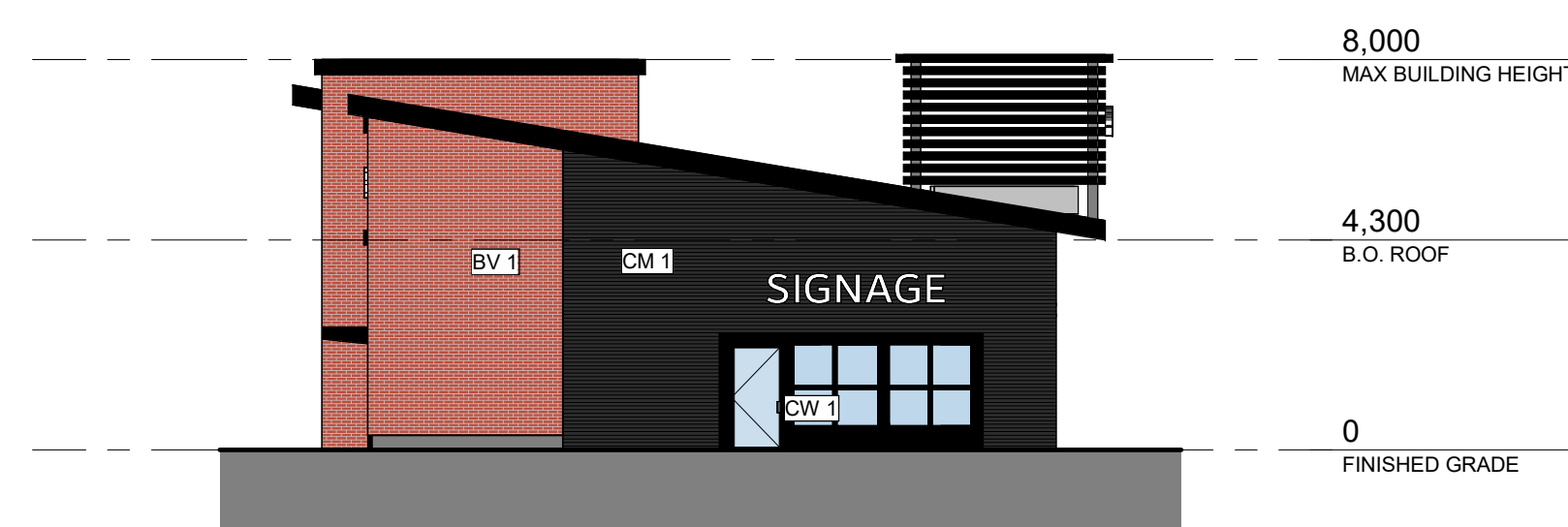

2 BUILDING A - NORTH ELEVATION
1 : 150

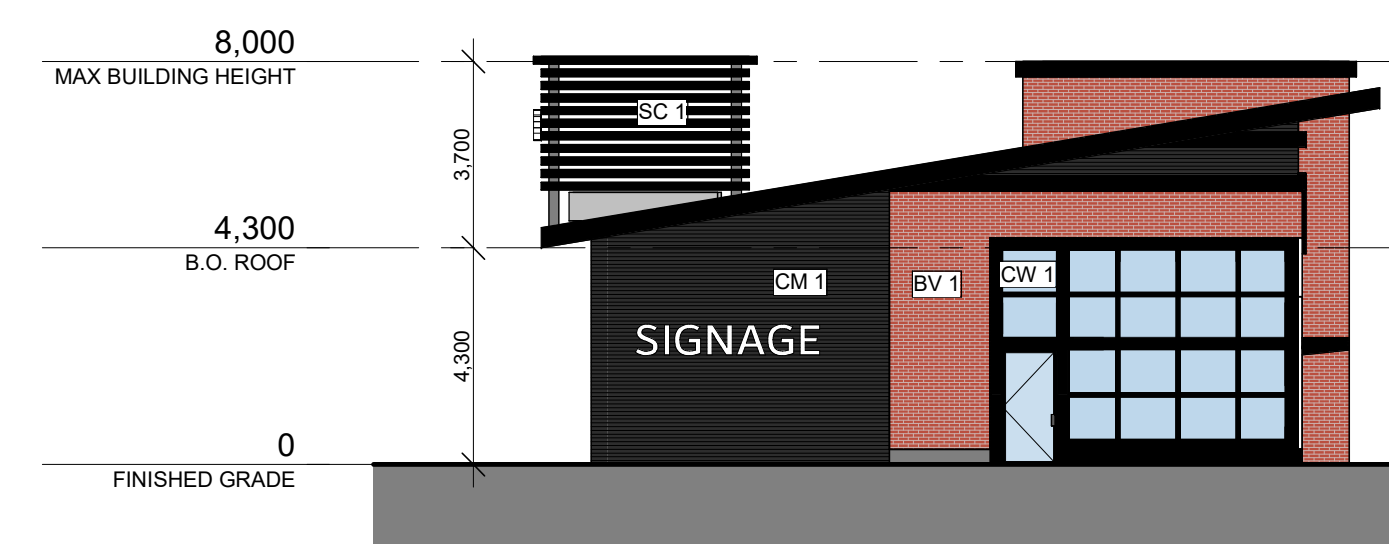

3 BUILDING A - SOUTH ELEVATION
1 : 150

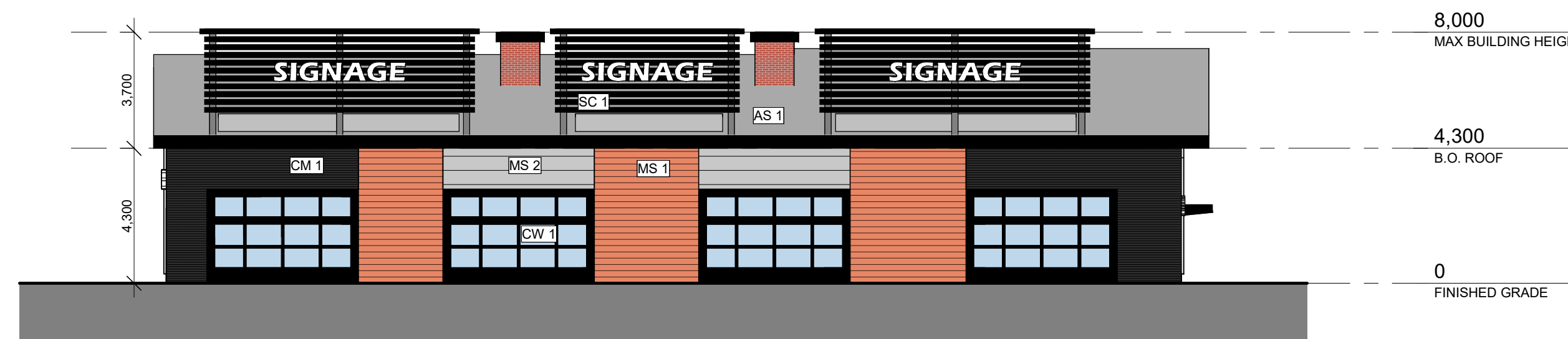

4 BUILDING A - WEST ELEVATION
1 : 150

KEY PLAN / PLAN CLÉ :



CLIENT :



3080 Young Street, Suite 6060 Toronto, ON M4N 3N1
Tel : (416) 781-3924 | www.quaestus.ca

revision	description	date
1.1	Issued for Site plan R1	2024-01-25
1.0	Preliminary Elevations	2023-10-11

PROJECT NAME / NOM DU PROJET :

3095 - Palladium

3095 Palladium Dr Ottawa, ON K2S 1B9

DRAWING NAME / NOM DU DESSIN :

BUILDING A - ELEVATIONS

DRAWING INFORMATION / INFORMATION DU DESSIN :

PROJECT NO. / NO. DE PROJET :	23220
DATE :	2023-10-11
DRAWN BY / DESSINÉ PAR :	M.S. J.V.
REVIEWED BY / VÉRIFIÉ PAR :	M.S. P.P.
SCALE / ÉCHELLE :	As indicated
PROJECT PHASE / PHASE DU PROJET :	0
DWG NO. / NO. DESSIN :	A200
REVISION NO. / NO. DE RÉVISION :	1.1









This document and all information herein is confidential and the intellectual property of Rossmann Architecture Inc. It is disclosed in confidence on terms that it will not be disclosed to any third party, used, loaned, licensed, or reproduced in whole or in any part in any manner or form for manufacturing, tending or for any other purpose without the written permission of Rossmann Architecture Inc. The copyright is retained by Rossmann Architecture Inc.

Ce document, ainsi que tous renseignements contenus à l'intérieur, est la propriété de Rossmann Architecture Inc. Il est divulgué en confiance sous les termes qu'il ne sera pas divulgué à aucun tiers, utilisé, vendu, prêté, licencié ou reproduit en son entier ou en partie d'aucune manière pour la manufacture, soumission ou pour autres fins sans la permission écrite de Rossmann Architecture Inc. Le droit d'auteur est retenu par Rossmann Architecture Inc.

PROJECT TEAM / ÉQUIPE DU PROJET :

Project Team 1

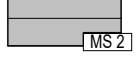
EXTERIOR FINISHES

-  Curtain Wall
-  Brick Veneer - Red
-  Corrugated Metal Sheet - Black
-  Asphalt Shingles - Light Color
-  Metal Siding Slats - Wood Texture
-  Metal Siding - Gray
-  Metal Screen - Black

NOTES

1- ENTRANCE LOCATIONS REAR AND FRONT ARE CONCEPTUAL AS FURTHER DEVELOPMENT MAY REQUIRE RELOCATION PER MARKET DEMAND.

2- MECHANICAL UNIT WILL BE LOCATED ON THE ROOF AND SCREENED THROUGH THE METAL LOUVERS. LOCATIONS ARE CONCEPTUAL AND MAY CHANGE BASED ON SIZES AND LOCATIONS TO BE RESOLVED BASED ON USAGE AND REQUIREMENTS PER EACH UNIT.



1 BUILDING B - SOUTH ELEVATION
1 : 150



2 BUILDING B - EAST ELEVATION
1 : 150

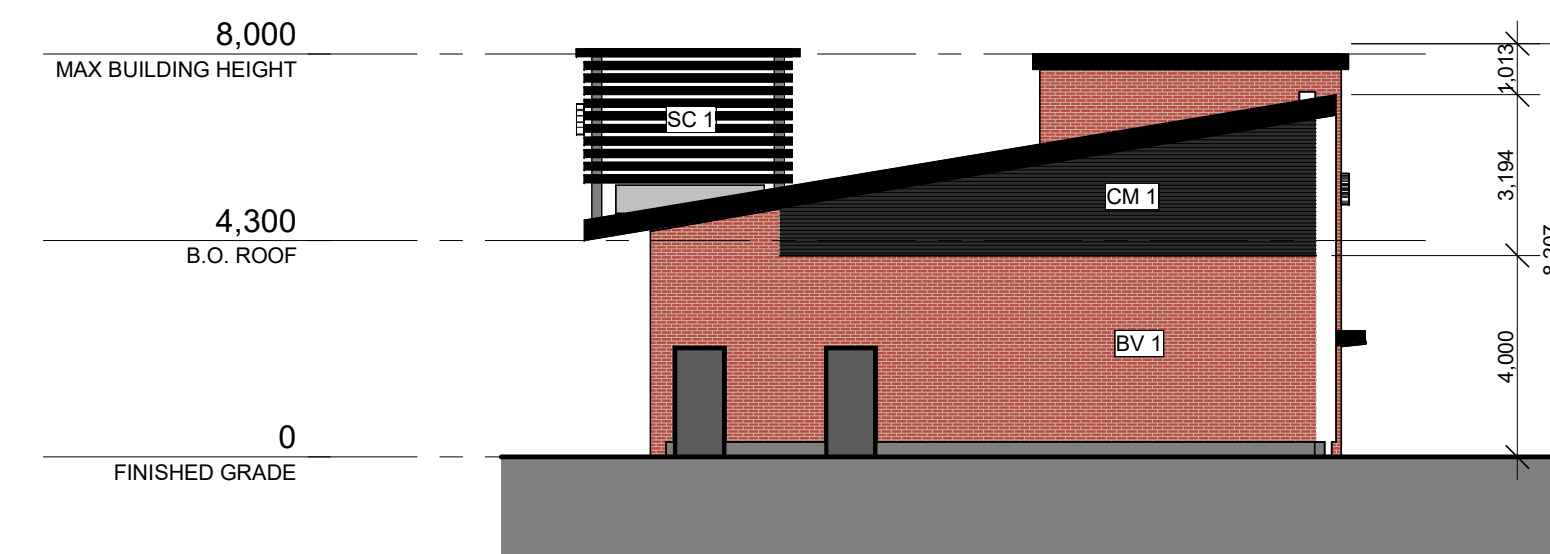

3 BUILDING B - WEST ELEVATION
1 : 150

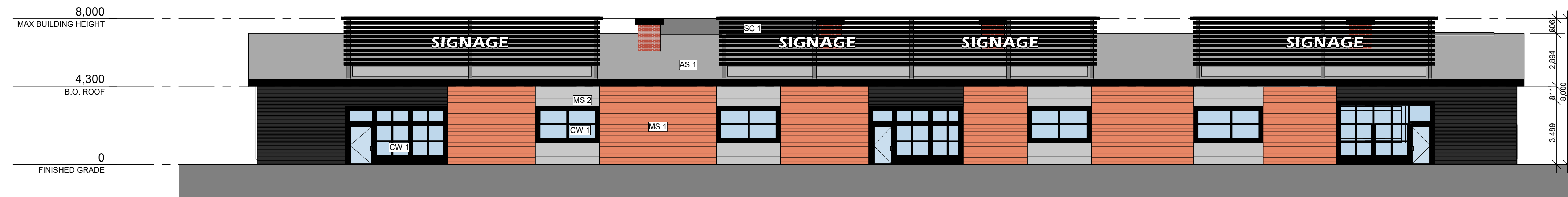

4 BUILDING B - NORTH ELEVATION
1 : 150

KEY PLAN / PLAN CLÉ :



CLIENT :



3080 Young Street, Suite 6060 Toronto, ON M4N 3N1
Tel : (416) 781-3924 | www.quæstus.ca

revision	description	date
1.1	Issued for Site plan R1	2024-01-25
1.0	Preliminary Elevations	2023-10-11

PROJECT NAME / NOM DU PROJET :

3095 - Palladium

3095 Palladium Dr Ottawa, ON K2S 1B9

DRAWING NAME / NOM DU DESSIN :

BUILDING B - ELEVATIONS

DRAWING INFORMATION / INFORMATION DU DESSIN :

PROJECT NO. / NO. DE PROJET :	23220
DATE :	2023-10-11
DRAWN BY / DESSINÉ PAR :	M.S. J.V.
REVIEWED BY / VÉRIFIÉ PAR :	M.S. P.P.
SCALE / ÉCHELLE :	As indicated
PROJECT PHASE / PHASE DU PROJET :	0
DWG NO. / NO. DESSIN :	A201
REVISION NO. / NO. DE RÉVISION :	1.1







This document and all information herein is confidential and the intellectual property of Rossmann Architecture Inc. It is disclosed in confidence on terms that it will not be disclosed to any third party, used, loaned, licensed, or reproduced in whole or in any part in any manner or form for manufacturing, tending or for any other purpose without the written permission of Rossmann Architecture Inc. The copyright is retained by Rossmann Architecture Inc.

Ce document, ainsi que tous renseignements contenus a l'intérieur, est la propriété de Rossmann Architecture Inc. Il est divulgué en confidence sous les termes qu'il ne sera pas divulgué a aucun tiers, utilisé, vendu, prêté, licencié ou reproduit en son entier ou en partie d'aucune manière pour la manufacture, soumission ou pour autres fins sans la permission écrite de Rossmann Architecture Inc. Le droit d'auteur est retenu par Rossmann Architecture Inc.

PROJECT TEAM / ÉQUIPE DU PROJET :

Project Team 1

EXTERIOR FINISHES

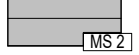
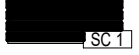
-  Curtain Wall
-  Brick Veneer - Red
-  Corrugated Metal Sheet - Black
-  Asphalt Shingles - Light Color
-  Metal Siding Slats - Wood Texture
-  Metal Siding - Gray
-  Metal Screen - Black

NOTES

1- ENTRANCE LOCATIONS REAR AND FRONT ARE CONCEPTUAL AS FURTHER DEVELOPMENT MAY REQUIRE RELOCATION PER MARKET DEMAND.

2- MECHANICAL UNIT WILL BE LOCATED ON THE ROOF AND SCREENED THROUGH THE METAL LOUVERS. LOCATIONS ARE CONCEPTUAL AND MAY CHANGE BASED ON SIZES AND LOCATIONS TO BE RESOLVED BASED ON USAGE AND REQUIREMENTS PER EACH UNIT.

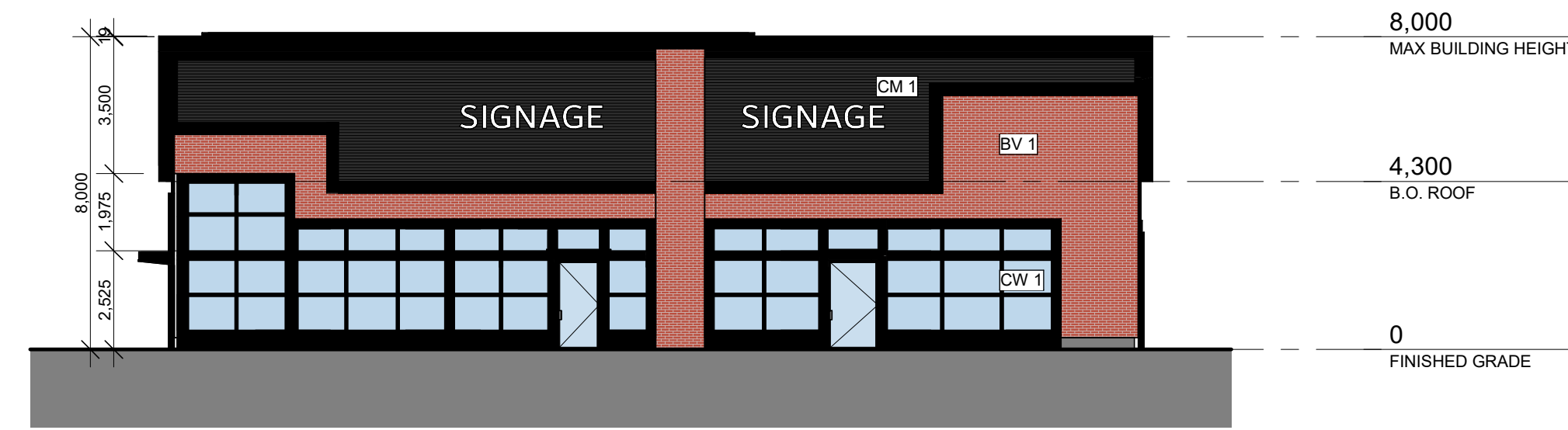

1 BUILDING C - SOUTH ELEVATION
1:150

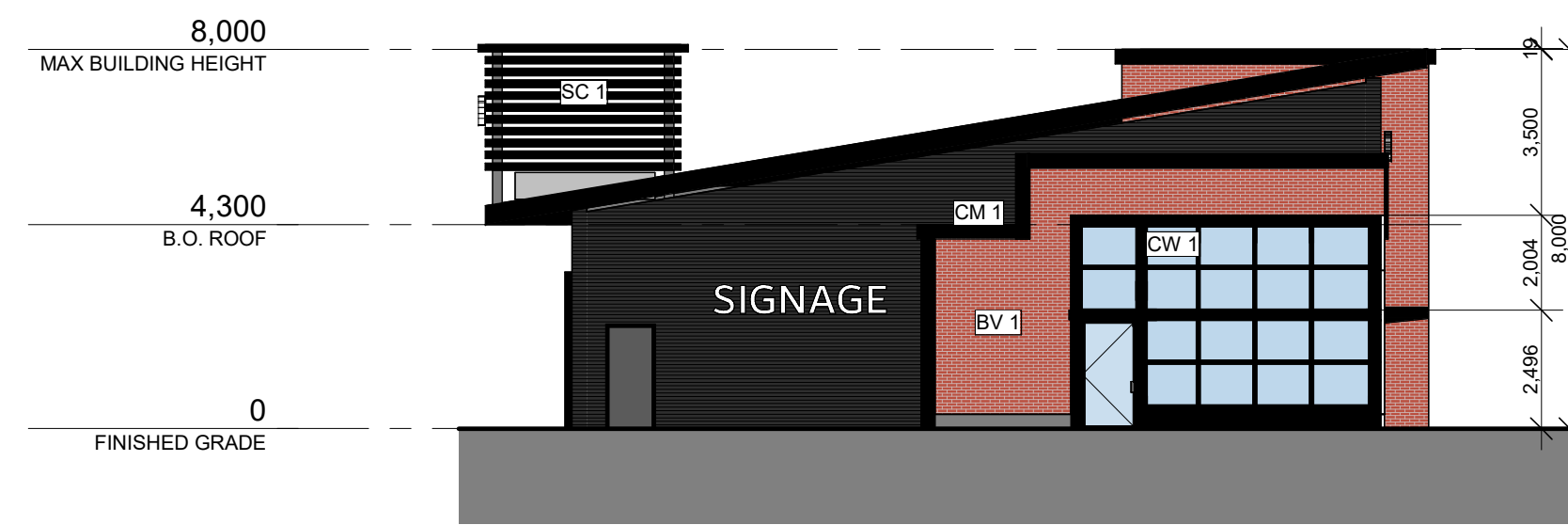

2 BUILDING C - WEST ELEVATION
1:150

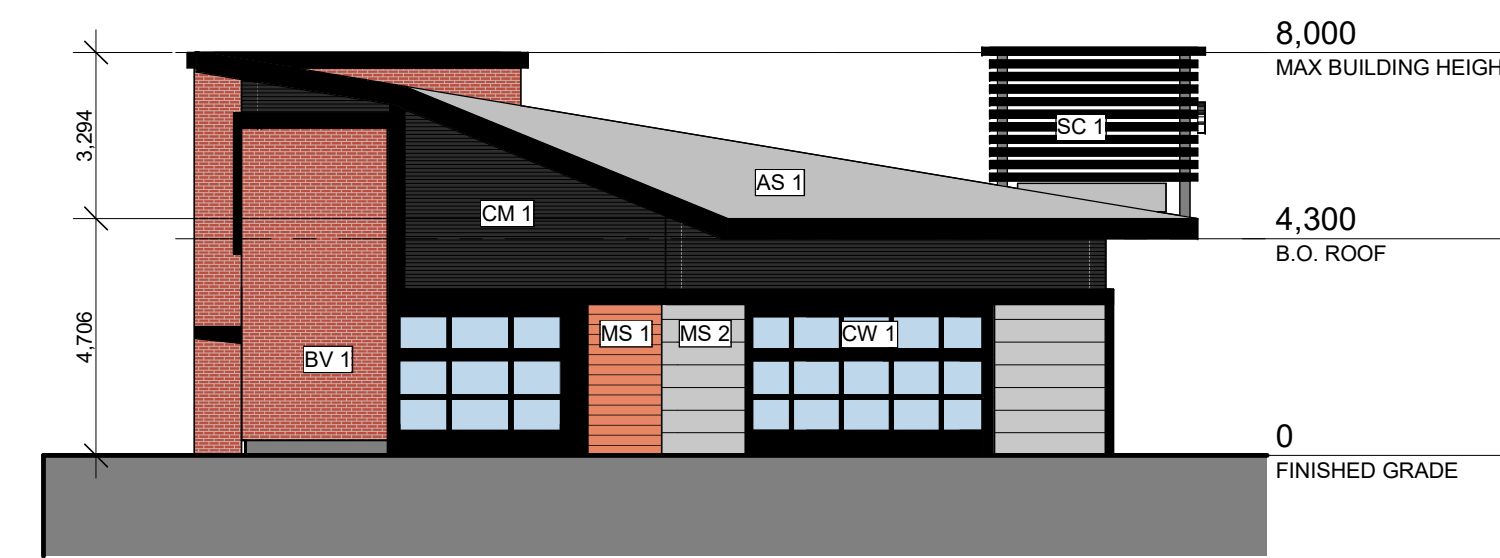

3 BUILDING C - EAST ELEVATION
1:150

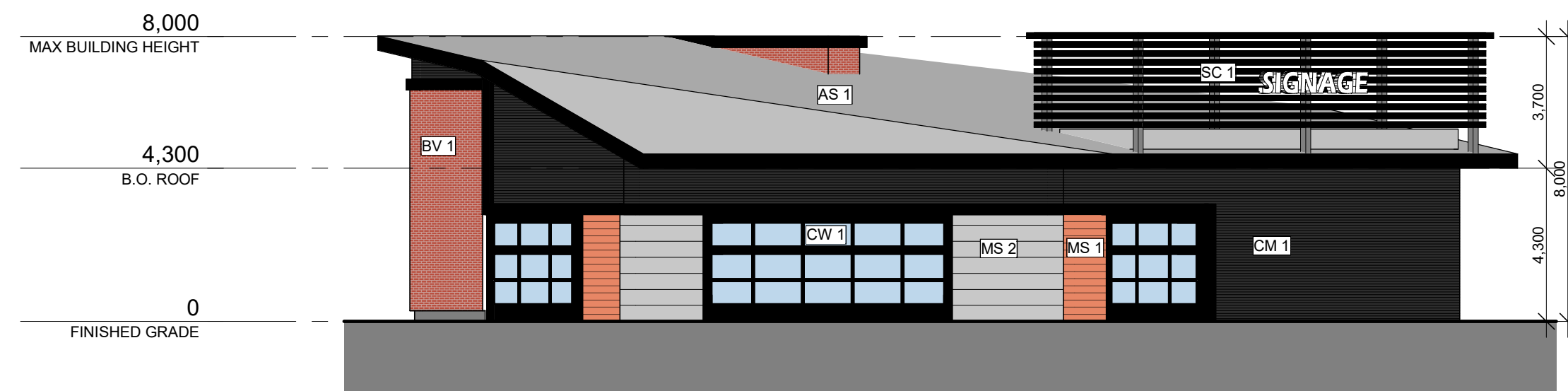

4 BUILDING C - NORTH EAST ELEVATION
1:150

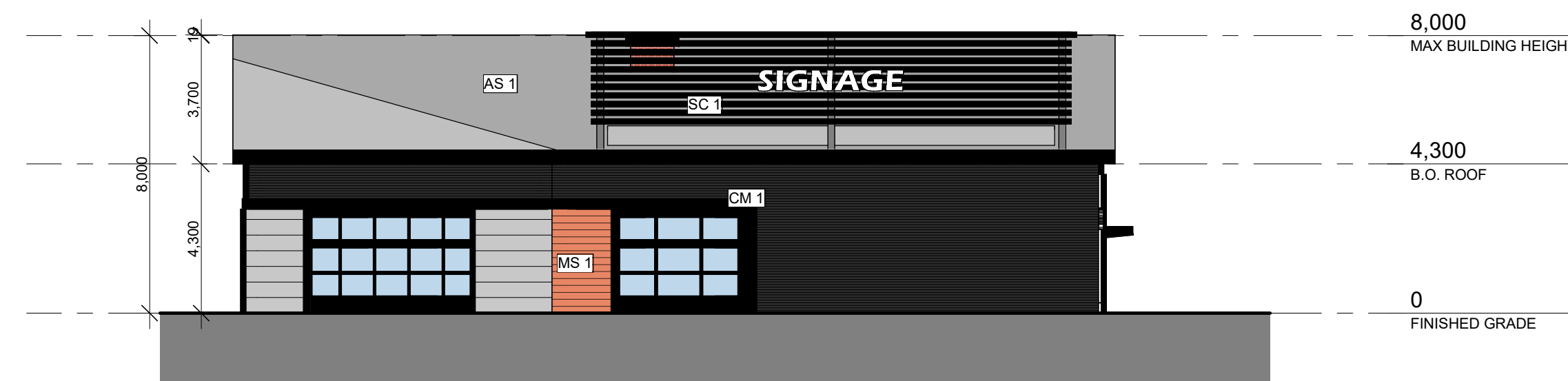

5 BUILDING C - NORTH ELEVATION
1:150

KEY PLAN / PLAN CLÉ :

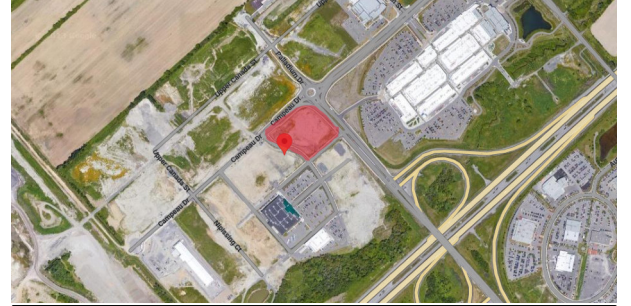

CLIENT :



3080 Young Street, Suite 6060 Toronto, ON M4N 3N1
Tel : (416) 781-3924 | www.quæstus.ca

revision	description	date
1.1	Issued for Site plan R1	2024-01-25
1.0	Preliminary Elevations	2023-10-11

PROJECT NAME / NOM DU PROJET :

3095 - Palladium

3095 Palladium DrOttawa, ON K2S 1B9

DRAWING NAME / NOM DU DESSIN :

BUILDING C - ELEVATIONS

DRAWING INFORMATION / INFORMATION DU DESSIN :

PROJECT NO. / NO. DE PROJET :	23220
DATE :	2023-10-11
DRAWN BY / DESSINÉ PAR :	M.S. J.V.
REVIEWED BY / VÉRIFIÉ PAR :	M.S. P.P.
SCALE / ÉCHELLE :	As indicated
PROJECT PHASE / PHASE DU PROJET :	0
DWG NO. / NO. DESSIN :	A202

REVISION NO. / NO. DE RÉVISION :

1.1









This document and all information herein is confidential and the intellectual property of Rossmann Architecture Inc. It is disclosed in confidence on terms that it will not be disclosed to any third party, used, sold, loaned, licensed, or reproduced in whole or in any part in any manner or form for manufacturing, rendering or for any other purpose without the written permission of Rossmann Architecture Inc. The copyright is retained by Rossmann Architecture Inc.

Ce document, ainsi que tous renseignements contenus à l'intérieur, est la propriété de Rossmann Architecture Inc. Il est divulgué en confiance sous les termes qu'il ne sera pas divulgué à aucun tiers, utilisé, vendu, prêté, licencié ou reproduit en son entier ou en partie d'aucune manière pour la manufacture, soumission ou pour autres fins sans la permission écrite de Rossmann Architecture Inc. Le droit d'auteur est retenu par Rossmann Architecture Inc.

PROJECT TEAM / ÉQUIPE DU PROJET :

Project Team 1

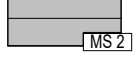
EXTERIOR FINISHES

-  Curtain Wall
-  Brick Veneer - Red
-  Corrugated Metal Sheet - Black
-  Asphalt Shingles - Light Color
-  Metal Siding Slats - Wood Texture
-  Metal Siding - Gray
-  Metal Screen - Black

NOTES

1- ENTRANCE LOCATIONS REAR AND FRONT ARE CONCEPTUAL AS FURTHER DEVELOPMENT MAY REQUIRE RELOCATION PER MARKET DEMAND.

2- MECHANICAL UNIT WILL BE LOCATED ON THE ROOF AND SCREENED THROUGH THE METAL LOUVERS. LOCATIONS ARE CONCEPTUAL AND MAY CHANGE BASED ON SIZES AND LOCATIONS TO BE RESOLVED BASED ON USAGE AND REQUIREMENTS PER EACH UNIT.

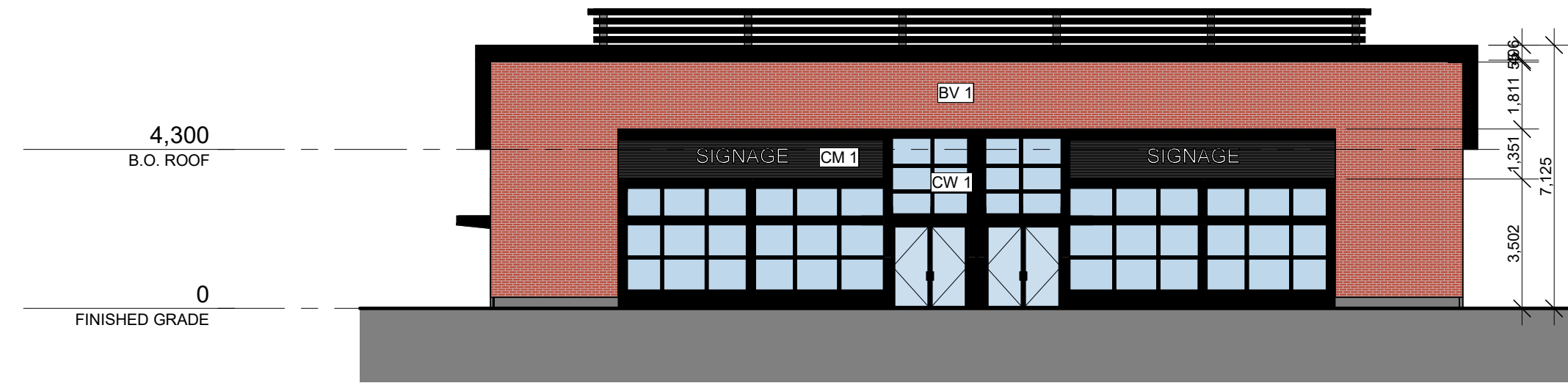

3 BUILDING D - WEST ELEVATION
1:150

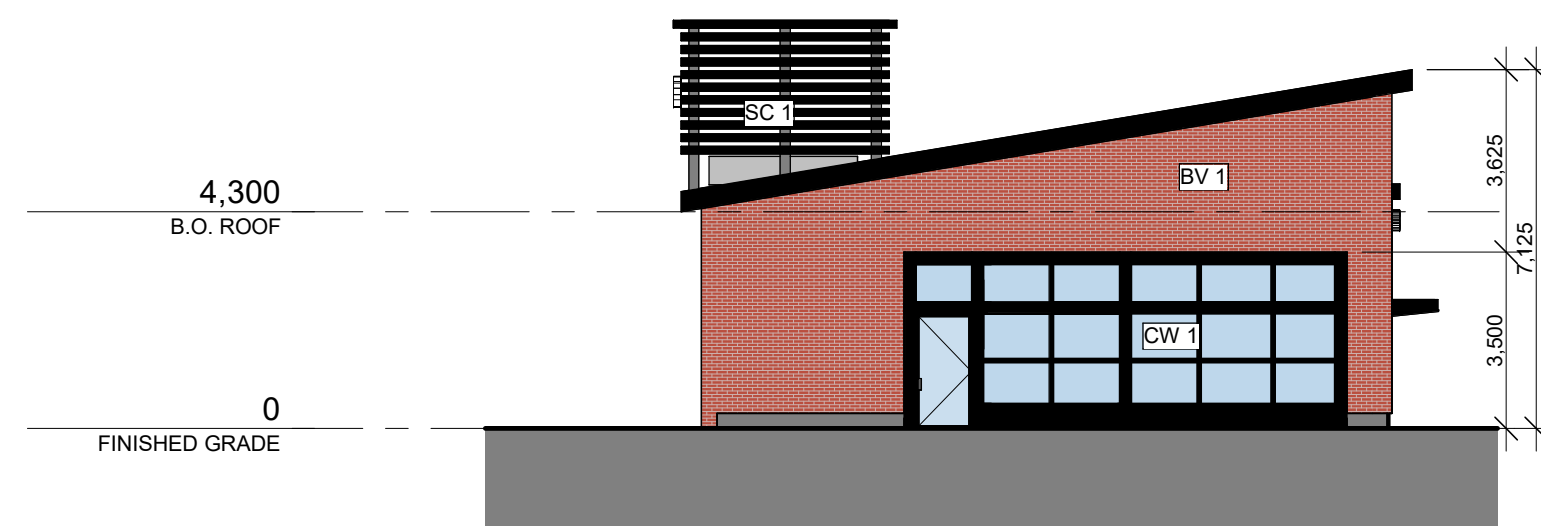

2 BUILDING D - NORTH ELEVATION
1:150

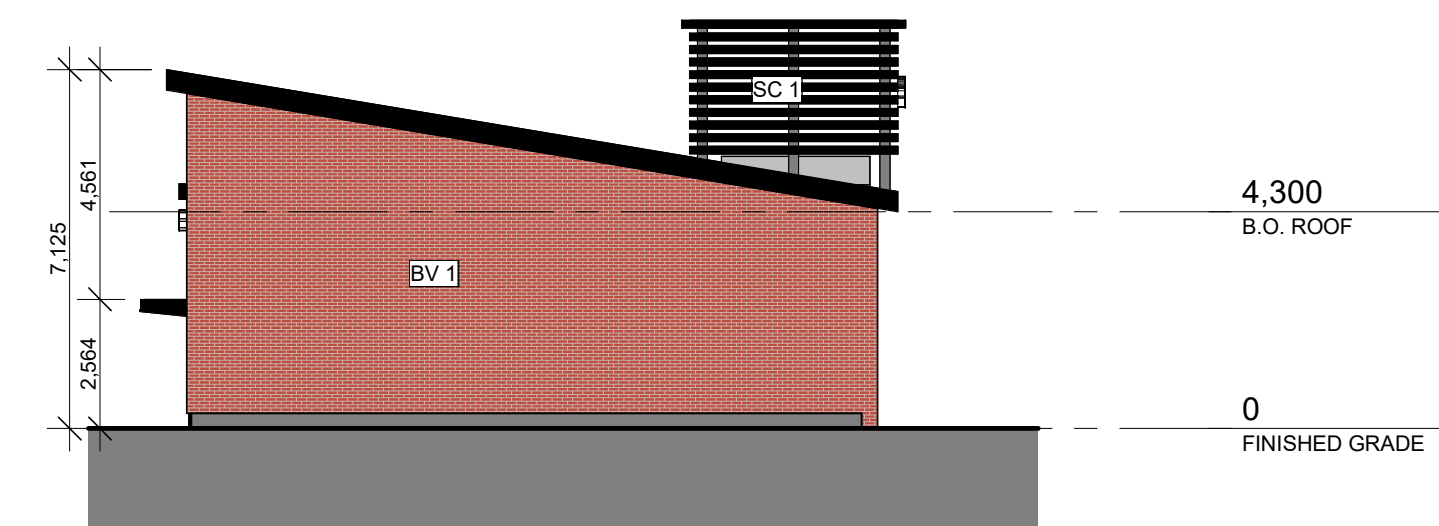

4 BUILDING D - SOUTH ELEVATION
1:150

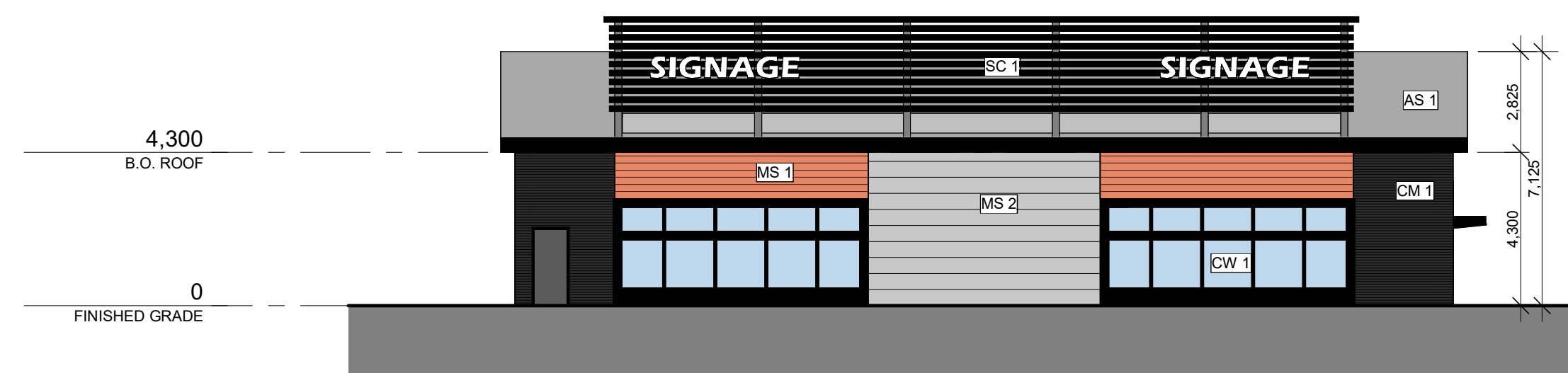

1 BUILDING D - EAST ELEVATION
1:150

KEY PLAN / PLAN CLÉ :



CLIENT :



3080 Young Street, Suite 6060 Toronto, ON M4N 3N1
Tel : (416) 781-3924 | www.quaestus.ca

revision	description	date
1.1	Issued for Site plan R1	2024-01-25
1.0	Preliminary Elevations	2023-10-11

PROJECT NAME / NOM DU PROJET :

3095 - Palladium

3095 Palladium DrOttawa, ON K2S 1B9

DRAWING NAME / NOM DU DESSIN :

BUILDING D - ELEVATIONS

DRAWING INFORMATION / INFORMATION DU DESSIN :

PROJECT NO. / NO. DE PROJET :	23220
DATE :	2023-10-11
DRAWN BY / DESSINÉ PAR :	M.S. J.V.
REVIEWED BY / VÉRIFIÉ PAR :	M.S. P.P.
SCALE / ÉCHELLE :	As indicated
PROJECT PHASE / PHASE DU PROJET :	0
DWG NO. / NO. DESSIN :	A203

REVISION NO. / NO. DE RÉVISION :

1.1









This document and all information herein is confidential and the intellectual property of Rossmann Architecture Inc. It is disclosed in confidence on terms that it will not be disclosed to any third party, used, loaned, licensed, or reproduced in whole or in any part in any manner or form for manufacturing, rendering or for any other purpose without the written permission of Rossmann Architecture Inc. The copyright is retained by Rossmann Architecture Inc.

Ce document, ainsi que tous renseignements contenus à l'intérieur, est la propriété de Rossmann Architecture Inc. Il est divulgué en confidence sous les termes qu'il ne sera pas divulgué à aucun tiers, utilisé, prêté, licencié ou reproduit en son entier ou en partie d'aucune manière pour la manufacture, soumission ou pour autres fins sans la permission écrite de Rossmann Architecture Inc. Le droit d'auteur est retenu par Rossmann Architecture Inc.

PROJECT TEAM / ÉQUIPE DU PROJET :

Project Team 1

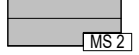
EXTERIOR FINISHES

-  Curtain Wall
-  Brick Veneer - Red
-  Corrugated Metal Sheet - Black
-  Asphalt Shingles - Light Color
-  Metal Siding Slats - Wood Texture
-  Metal Siding - Gray
-  Metal Screen - Black

NOTES

1- ENTRANCE LOCATIONS REAR AND FRONT ARE CONCEPTUAL AS FURTHER DEVELOPMENT MAY REQUIRE RELOCATION PER MARKET DEMAND.

2- MECHANICAL UNIT WILL BE LOCATED ON THE ROOF AND SCREENED THROUGH THE METAL LOUVERS. LOCATIONS ARE CONCEPTUAL AND MAY CHANGE BASED ON SIZES AND LOCATIONS TO BE RESOLVED BASED ON USAGE AND REQUIREMENTS PER EACH UNIT.

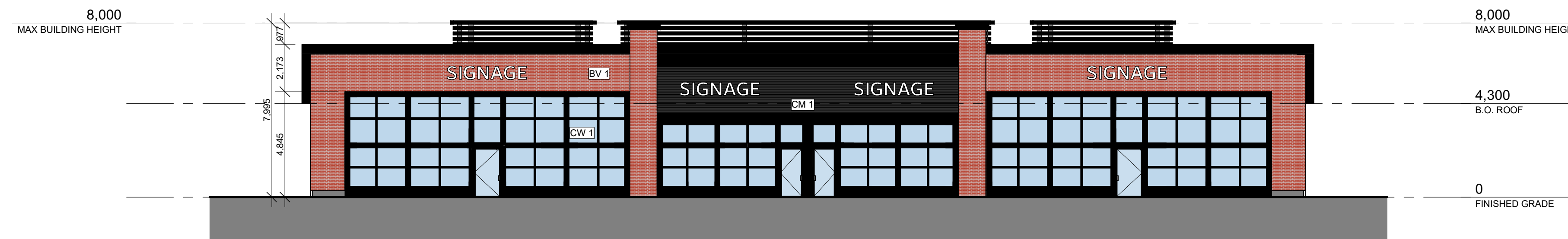

1 BUILDING E - NORTH ELEVATION
1:150

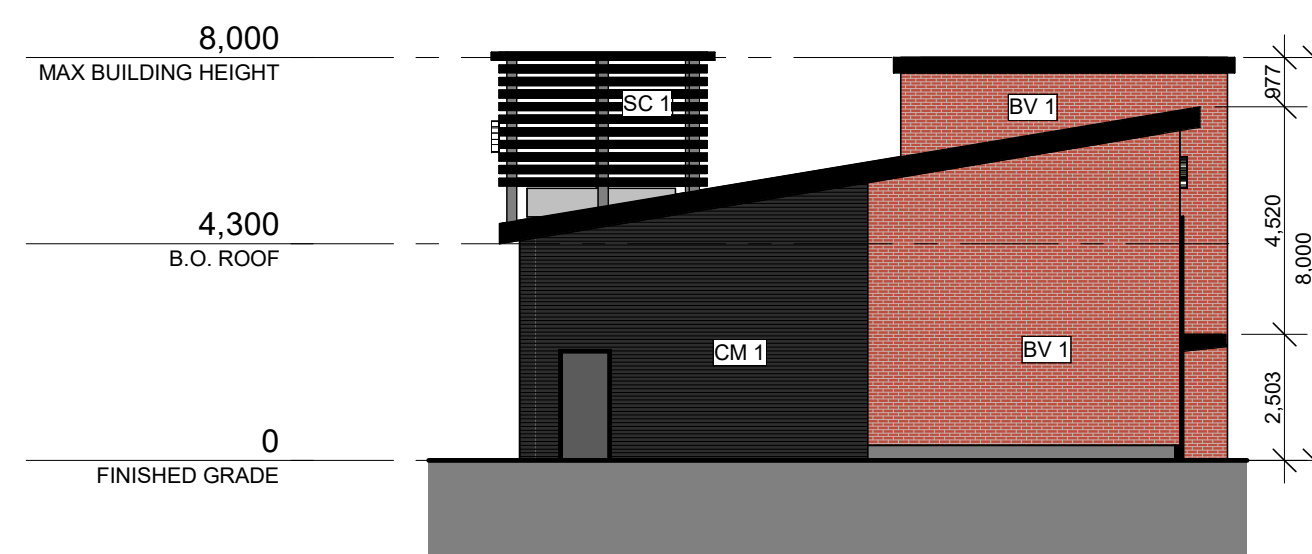

2 BUILDING E - EAST ELEVATION
1:150

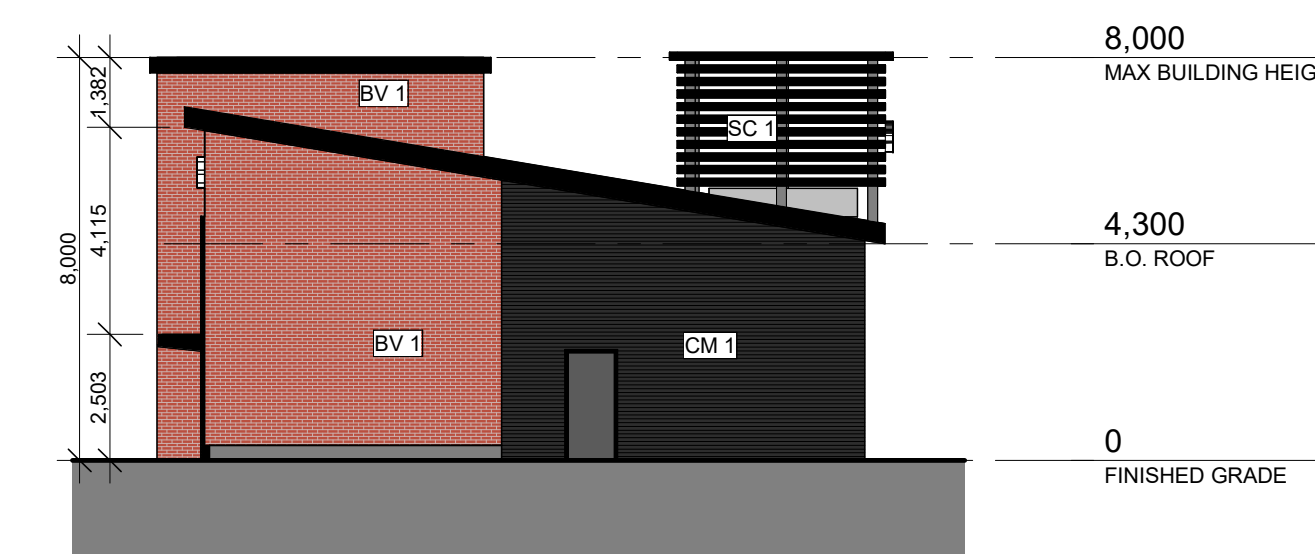

3 BUILDING E - WEST ELEVATION
1:150

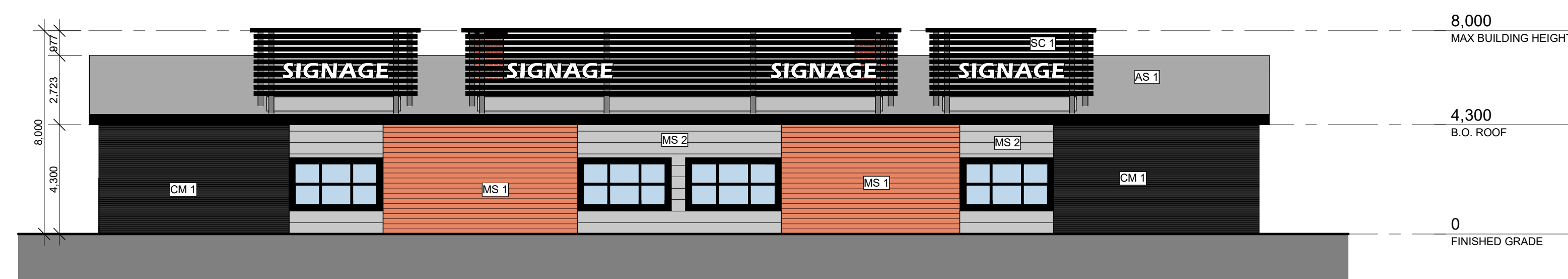

4 BUILDING E - SOUTH ELEVATION
1:150

KEY PLAN / PLAN CLÉ :



CLIENT :



3080 Young Street, Suite 6060 Toronto, ON M4N 3N1
Tel : (416) 781-3924 | www.quæstus.ca

revision	description	date
1.1	Issued for Site plan R1	2024-01-25
1.0	Preliminary Elevations	2023-10-11

PROJECT NAME / NOM DU PROJET :

3095 - Palladium

3095 Palladium Dr Ottawa, ON K2S 1B9

DRAWING NAME / NOM DU DESSIN :

BUILDING E - ELEVATIONS

DRAWING INFORMATION / INFORMATION DU DESSIN :

PROJECT NO. / NO. DE PROJET :	23220
DATE :	2023-10-11
DRAWN BY / DESSINÉ PAR :	M.S. J.V.
REVIEWED BY / VÉRIFIÉ PAR :	M.S. P.P.
SCALE / ÉCHELLE :	As indicated
PROJECT PHASE / PHASE DU PROJET :	0
DWG NO. / NO. DESSIN :	A204
REVISION NO. / NO. DE RÉVISION :	1.1









This document and all information herein is confidential and the intellectual property of Rossmann Architecture Inc. It is disclosed in confidence on terms that it will not be disclosed to any third party, used, loaned, licensed, or reproduced in whole or in any part in any manner or form for manufacturing, rendering or for any other purpose without the written permission of Rossmann Architecture Inc. The copyright is retained by Rossmann Architecture Inc.

Ce document, ainsi que tous renseignements contenus a l'intérieur, est la propriété de Rossmann Architecture Inc. Il est divulgué en confiance sous les termes qu'il ne sera pas divulgué a aucun tiers, utilisé, prêté, licencié ou reproduit en son entier ou en partie d'aucune manière pour la manufacture, soumission ou pour autres fins sans la permission écrite de Rossmann Architecture Inc. Le droit d'auteur est retenu par Rossmann Architecture Inc.

NOTES

EXTERIOR FINISHES

-  Curtain Wall
-  Brick Veneer - Red
-  Corrugated Metal Sheet - Black
-  Asphalt Shingles - Light Color
-  Metal Siding Slats - Wood Texture
-  Metal Siding - Gray
-  Metal Screen - Black

- 1- ENTRANCE LOCATIONS REAR AND FRONT ARE CONCEPTUAL AS FURTHER DEVELOPMENT MAY REQUIRE RELOCATION PER MARKET DEMAND.**
- 2- MECHANICAL UNIT WILL BE LOCATED ON THE ROOF AND SCREENED THROUGH THE METAL LOUVERS. LOCATIONS ARE CONCEPTUAL AND MAY CHANGE BASED ON SIZES AND LOCATIONS TO BE RESOLVED BASED ON USAGE AND REQUIREMENTS PER EACH UNIT.**

PROJECT TEAM / ÉQUIPE DU PROJET :

Project Team 1



1 BUILDING F - NORTH ELEVATION
1:150

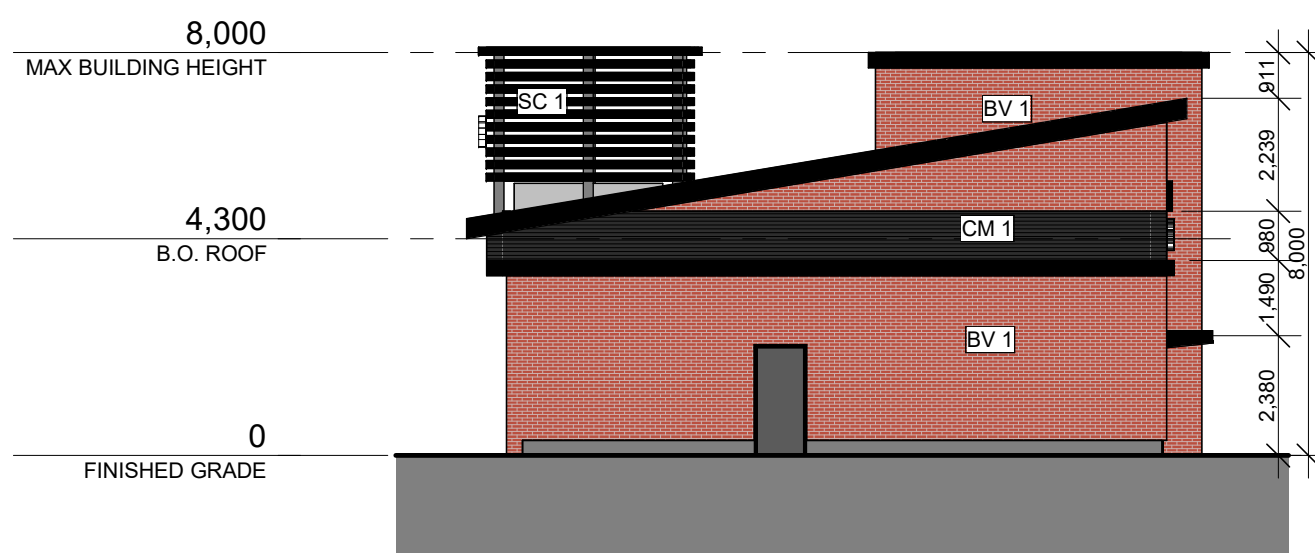

2 BUILDING F - EAST ELEVATION
1:150



3 BUILDING F - WEST ELEVATION
1:150

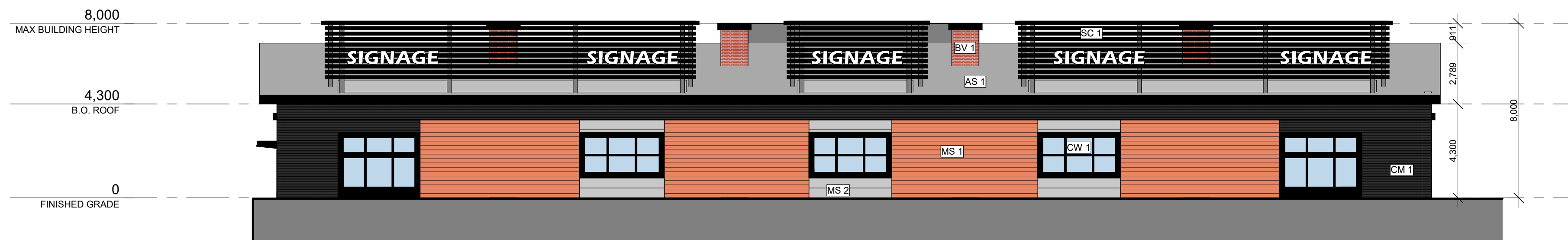

4 BUILDING F - SOUTH ELEVATION
1:150



3080 Young Street, Suite 6060 Toronto, ON M4N 3N1
Tel : (416) 781-3924 | www.quaestus.ca

1.1	Issued for Site plan R1	2024-01-25
1.0	Preliminary Elevations	2023-10-11
revision	description	date

PROJECT NAME / NOM DU PROJET :

3095 - Palladium

3095 Palladium DrOttawa, ON K2S 1B9

DRAWING NAME / NOM DU DESSIN :

BUILDING F - ELEVATIONS

DRAWING INFORMATION / INFORMATION DU DESSIN :

PROJECT NO. / NO. DE PROJET :	23220
DATE :	2023-10-11
DRAWN BY / DESSINÉ PAR :	M.S. J.V.
REVIEWED BY / VÉRIFIÉ PAR :	M.S. P.P.
SCALE / ÉCHELLE :	As indicated
PROJECT PHASE / PHASE DU PROJET :	0
DWG NO. / NO. DESSIN :	A205
REVISION NO. / NO. DE RÉVISION :	1.1