

1 Basement
1:75

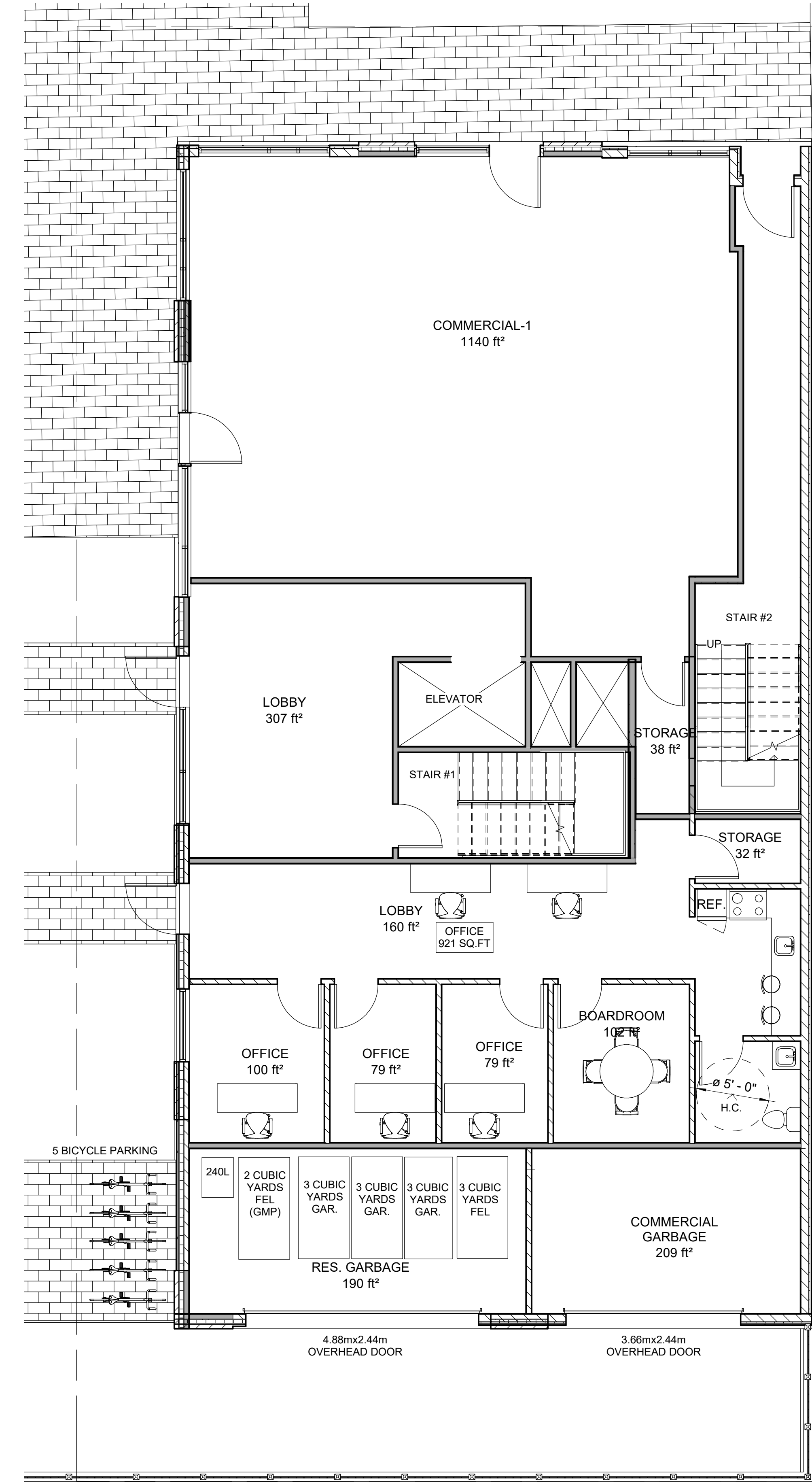

2 Ground Floor
1:75

RESPONSIBILITIES:
 DO NOT SCALE DRAWINGS
 ALL DESIGN AND CONSTRUCTION TO BE IN ACCORDANCE WITH THE ONTARIO BUILDING CODE 2012
 ALL CONTRACTORS MUST WORK IN ACCORDANCE WITH ALL LAWS, REGULATIONS AND BYLAWS HAVING JURISDICTION
 IT IS THE RESPONSIBILITY OF THE APPROPRIATE CONTRACTOR TO CHECK AND VERIFY ALL DIMENSIONS ON SITE AND REPORT ALL ERRORS AND OMISSIONS TO THE ARCHITECT/DRAWN UP
 COPYRIGHT RESERVED

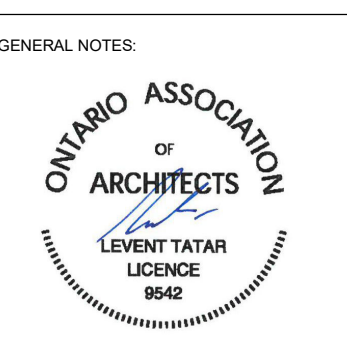

224 PRESTON ST.
 NEW 6 STOREY
 MIXED-USE

OWNER/DEVELOPER:
224 ON PRESTON INC.

ARCHITECT:
REDLINE ARCHITECTURE INC.

APPLICANT:

CIVIL ENGINEER:
EXP.
1551 BAXTER ROAD
OTTAWA, ON
K2C-3P1

LANDSCAPING:
DENDRON FORESTRY SERVICES
OTTAWA, ON
K1S 5B2

SURVEYOR:
ADVLTD
14 CONDOURSE GATE, SUITE 500
OTTAWA, ON
K2E-7S6

CONSULTANTS:
STRUCTURAL - TBD
MECHANICAL - TBD
ELECTRICAL - TBD

NO.	REVISION/ISSUE	DATE	MDY
9			
8			
7			
6			
5			
4			
3			
2	ISSUED FOR REVISION	11/15/20	
1	ISSUED FOR SPA & ZA	01/23/20	

PROJECT:
224 PRESTON ST.
 NEW 6 STOREY MIXED-USE
 224 PRESTON ST.
 OTTAWA, ON K1R 1Y1

FLOOR PLANS

DRAWN BY: SHEET:
 DATE: MARCH 26, 2022
 SCALE: AS NOTED

A1

D07-12-23-0060