

1 BUILDING 1 - SOUTH ELEVATION  
A3.00 Scale: 1: 300

2 BUILDING 1 - EAST ELEVATION  
A3.00 Scale: 1: 300

3 BUILDING 1 - NORTH ELEVATION  
A3.00 Scale: 1: 300

4 BUILDING 1 - WEST ELEVATION  
A3.00 Scale: 1: 300

No.	Date	Revision
3	231031	Issued for Rezoning
2	230316	Issued for Rezoning
1	221219	Issued for Rezoning

It is the responsibility of the appropriate contractor to check and verify all dimensions on site and report all errors and/or omissions to the architect.  
All contractors must comply with all pertinent codes and by-laws.  
Do not scale drawings.  
This drawing may not be used for construction until signed.  
Copyright reserved.

LEGEND:

AP	ALUMINUM PANEL
AS	ALUMINUM SCREEN
MS	MASONRY
SP	SPANDREL PANEL
VG	VISION GLASS
GR	GLASS RAILING
WP	WOOD PANEL

**Hobin Architecture Incorporated**  
63 Pamela Street  
Ottawa, Ontario  
Canada K1S 5K6  
T: 613-236-7200  
F: 613-235-2005  
E: mail@hobinarc.com  
hobinarc.com



**HOBIN**  
ARCHITECTURE

PROJECT/LOCATION:  
1650-1660 CARLING AVENUE

DRAWING TITLE:  
BUILDING 1 ELEVATIONS

DRAWN BY:  
PB

DATE:  
23.03.16

SCALE:  
1:300

PROJECT:  
2214

DRAWING NO.:

**A300**

REVISION NO.:



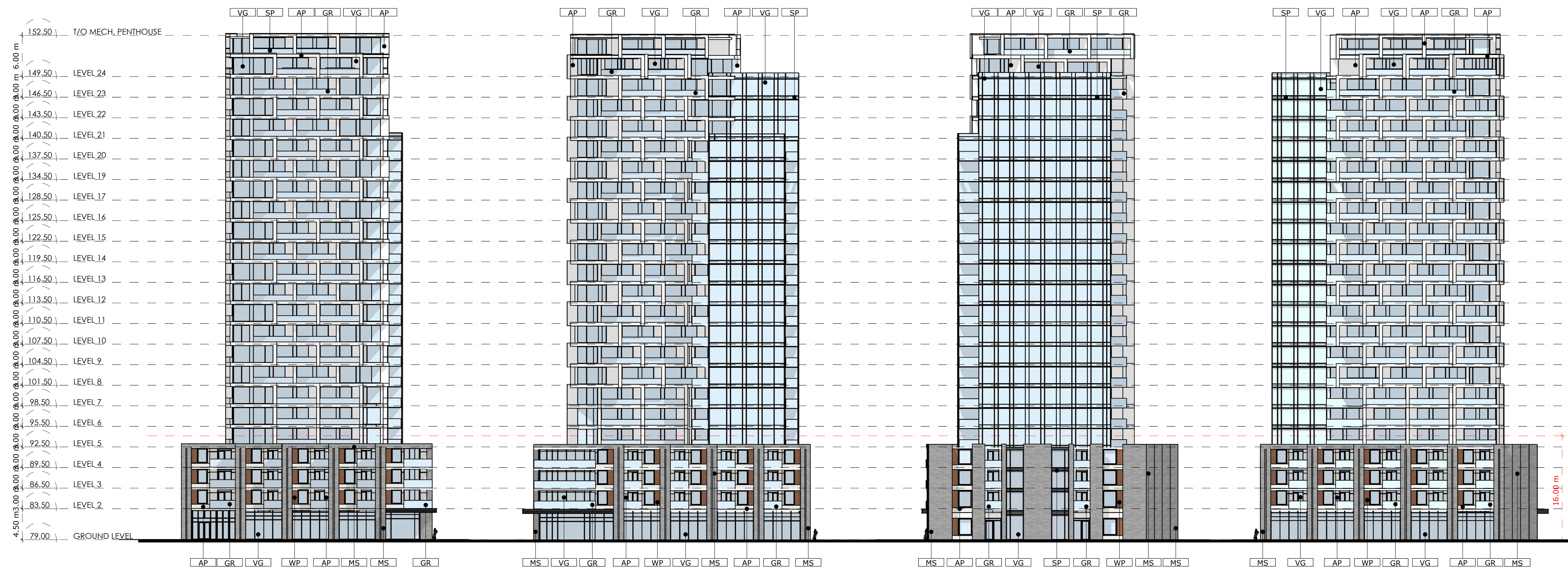

1 BUILDING 2 - SOUTH ELEVATION  
A3.01 Scale: 1: 300

2 BUILDING 2 - EAST ELEVATION  
A3.01 Scale: 1: 300

3 BUILDING 2 - NORTH ELEVATION  
A3.01 Scale: 1: 300

4 BUILDING 2 - WEST ELEVATION  
A3.01 Scale: 1: 300

No.	Date	Revision
3	231031	Issued for Rezoning
2	230316	Issued for Rezoning
1	221219	Issued for Rezoning

It is the responsibility of the appropriate contractor to check and verify all dimensions on site and report all errors and/or omissions to the architect.

All contractors must comply with all pertinent codes and by-laws.

Do not scale drawings.

This drawing may not be used for construction until signed.

Copyright reserved.

LEGEND:

AP	ALUMINUM PANEL
AS	ALUMINUM SCREEN
MS	MASONRY
SP	SPANDREL PANEL
VG	VISION GLASS
GR	GLASS RAILING
WP	WOOD PANEL

**Hobin Architecture Incorporated**  
 63 Pamela Street  
 Ottawa, Ontario  
 Canada K1S 5K6  
 T: 613-238-7200  
 F: 613-235-2005  
 E: mail@hobinarc.com  
 hobinarc.com



**HOBIN**  
ARCHITECTURE

PROJECT/LOCATION:  
1650-1660 CARLING AVENUE

DRAWING TITLE:  
BUILDING 2 ELEVATIONS

DRAWN BY:  
PB

DATE:  
23.03.16

SCALE:  
1:300

PROJECT:  
2214

DRAWING NO.:

**A301**

REVISION NO.:



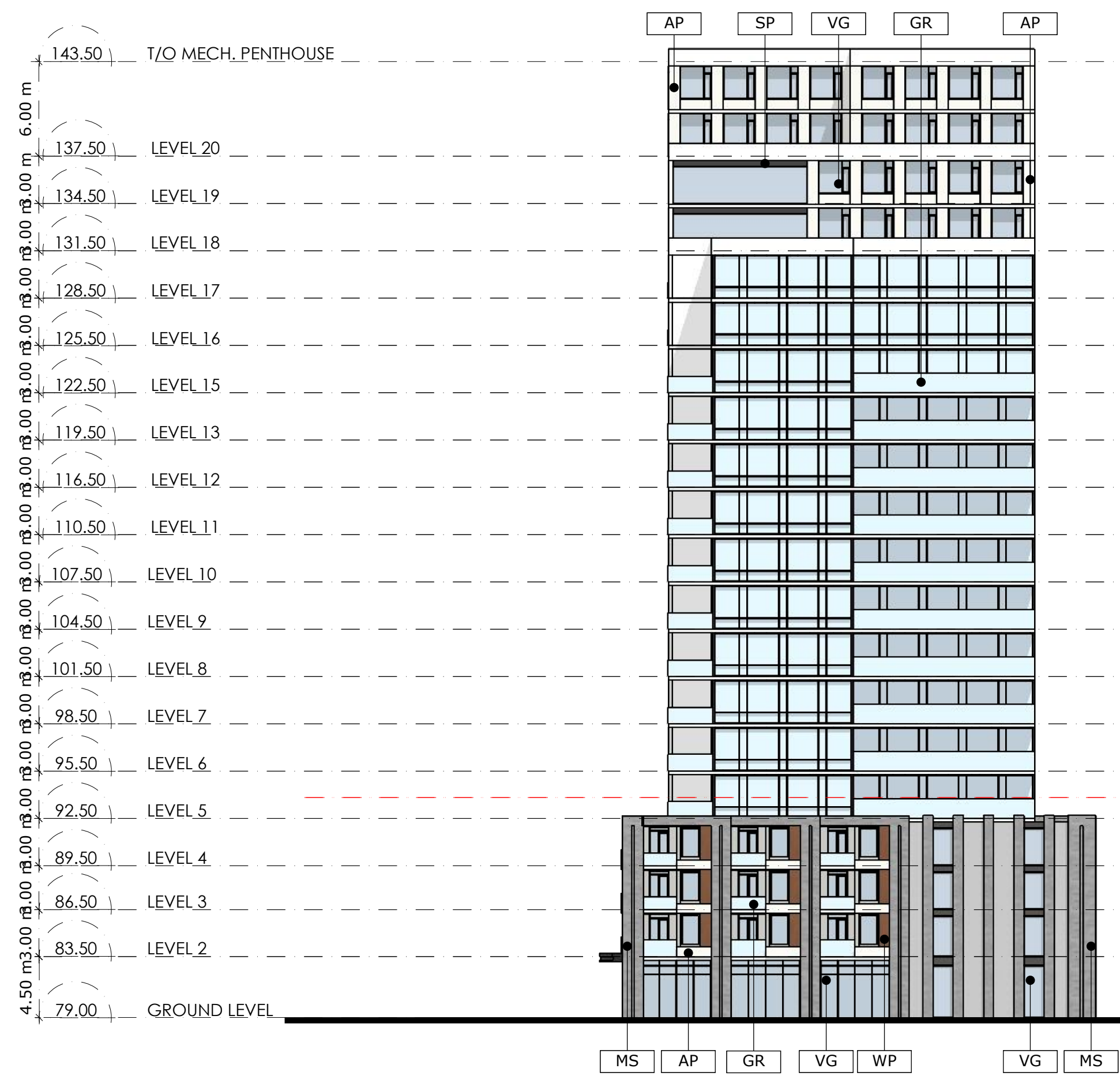

1 BUILDING 3 & 4 - EAST ELEVATION  
A3.02 Scale: 1: 300

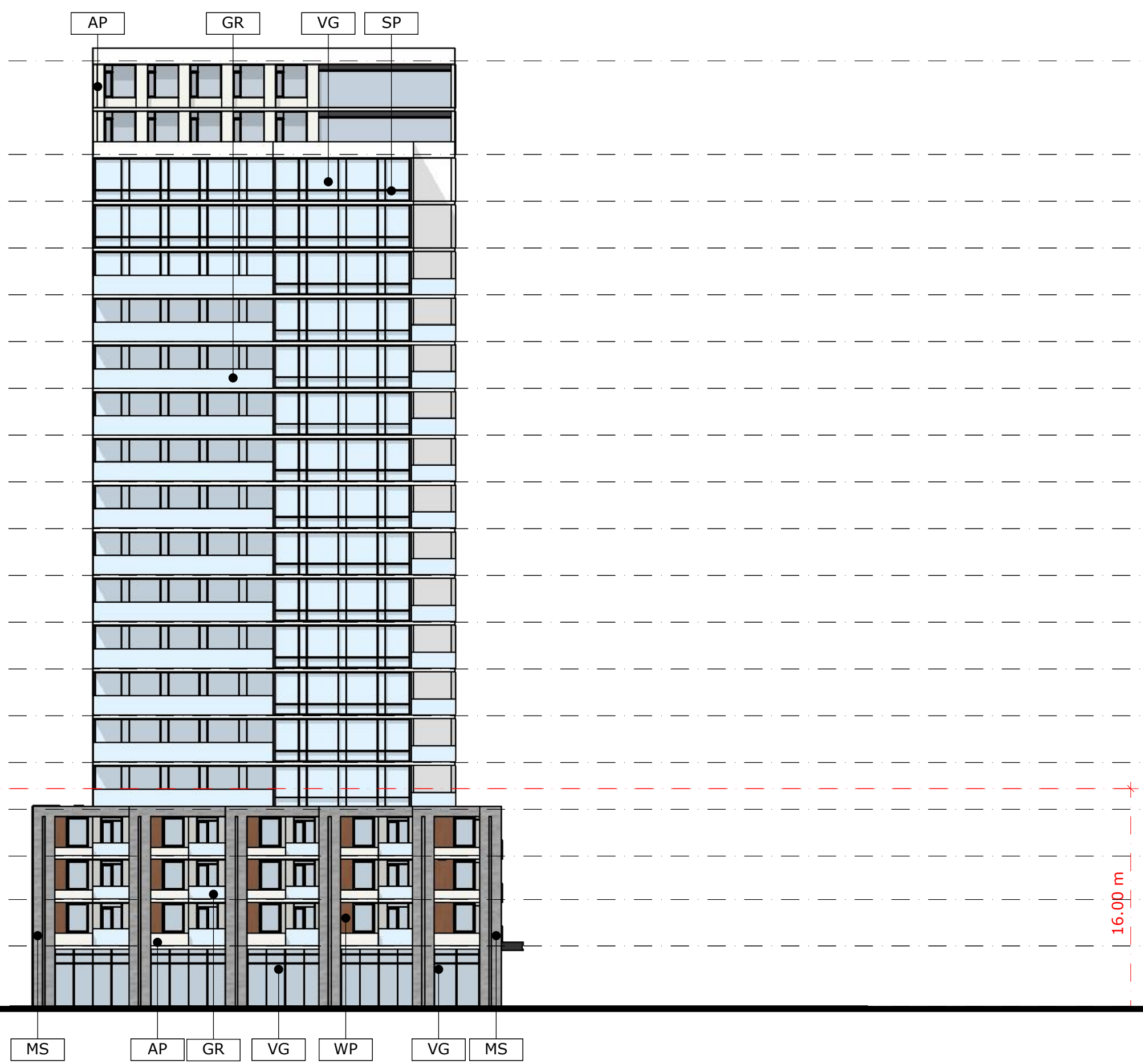

2 BUILDING 3 & 4 - WEST ELEVATION  
A3.02 Scale: 1: 300



3 BUILDING 3 & 4 - SOUTH ELEVATION  
A3.02 Scale: 1: 300

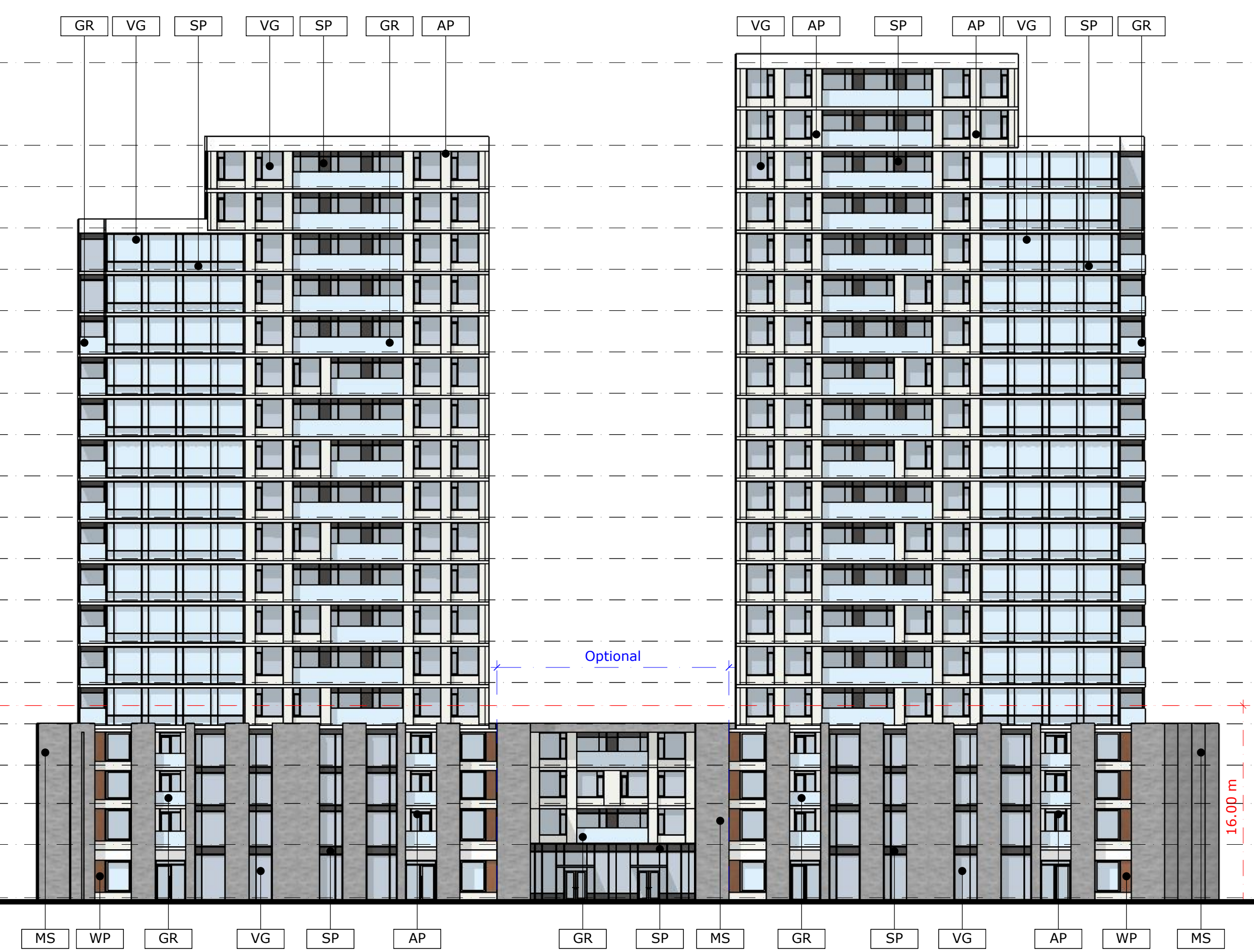

4 BUILDING 3 & 4 - NORTH ELEVATION  
A3.02 Scale: 1: 300

No.	Date	Revision
3	231031	Issued for Rezoning
2	230316	Issued for Rezoning
1	221219	Issued for Rezoning

It is the responsibility of the appropriate contractor to check and verify all dimensions on site and report all errors and/or omissions to the architect.

All contractors must comply with all pertinent codes and by-laws.

Do not scale drawings.

This drawing may not be used for construction until signed.

Copyright reserved.

LEGEND:

AP	ALUMINUM PANEL
AS	ALUMINUM SCREEN
MS	MASONRY
SP	SPANDREL PANEL
VG	VISION GLASS
GR	GLASS RAILING
WP	WOOD PANEL

**Hobin Architecture Incorporated**  
 63 Pamela Street  
 Ottawa, Ontario  
 Canada K1S 5K6  
 T: 613-238-7200  
 F: 613-235-2005  
 E: mail@hobinarc.com  
 hobinarc.com



**HOBIN**  
ARCHITECTURE

PROJECT/LOCATION:  
1650-1660 CARLING AVENUE

DRAWING TITLE:  
BUILDING 3 & 4 ELEVATIONS

DRAWN BY:  
PB

DATE:  
23.03.16

SCALE:  
1:300

PROJECT:  
2214

DRAWING NO.:

**A302**

REVISION NO.:



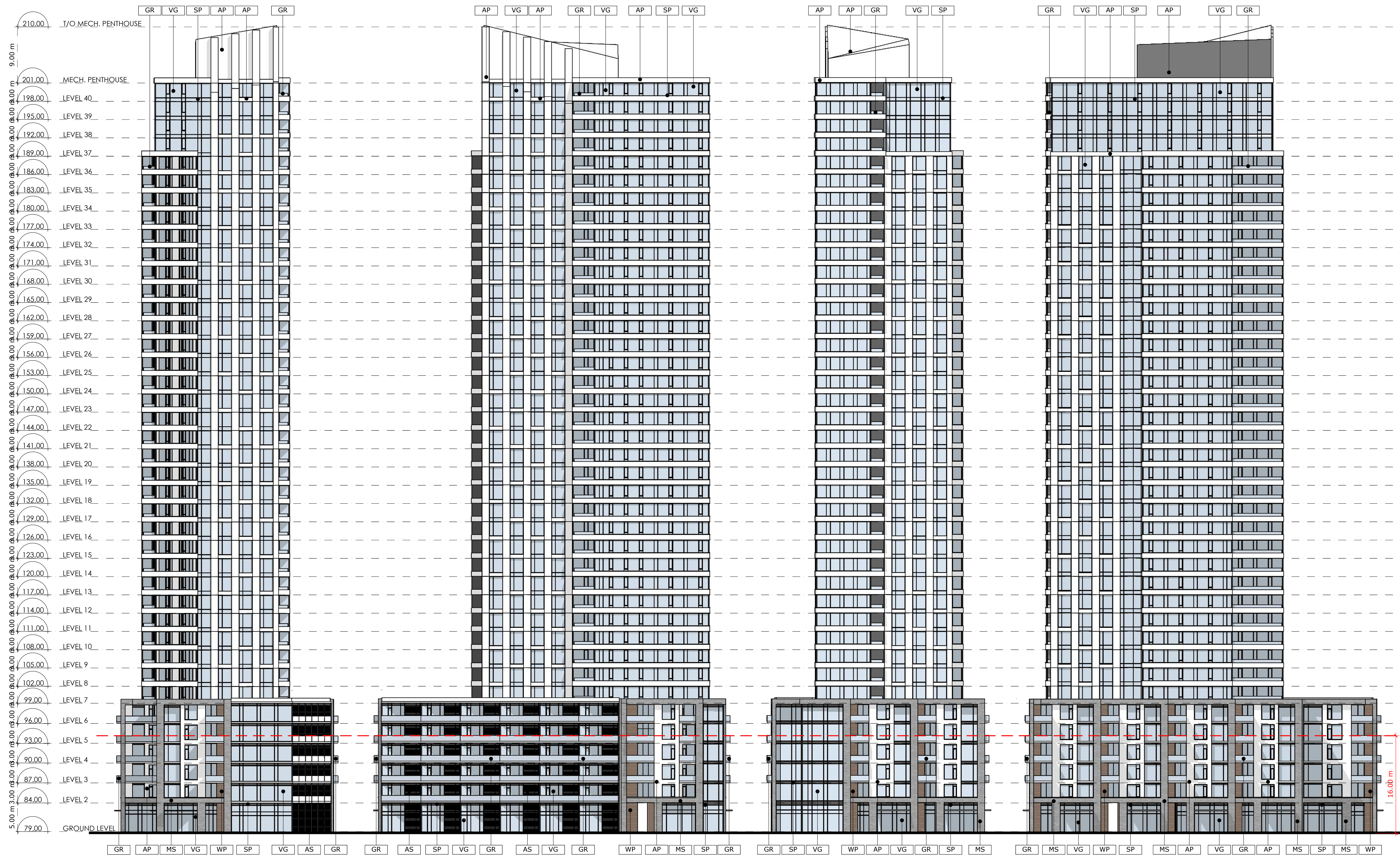

1 BUILDING 5 - SOUTH ELEVATION  
A3.04 Scale: 1: 300

2 BUILDING 5 - EAST ELEVATION  
A3.04 Scale: 1: 300

3 BUILDING 5 - NORTH ELEVATION  
A3.04 Scale: 1: 300

4 BUILDING 5 - WEST ELEVATION  
A3.04 Scale: 1: 300

No.	Date	Revision
3	231031	Issued for Rezoning
2	230316	Issued for Rezoning
1	221219	Issued for Rezoning

It is the responsibility of the appropriate contractor to check and verify all dimensions on site and report all errors and/or omissions to the architect.

All contractors must comply with all pertinent codes and by-laws.

Do not scale drawings.

This drawing may not be used for construction until signed.

Copyright reserved.

LEGEND:

AP	ALUMINUM PANEL
AS	ALUMINUM SCREEN
MS	MASONRY
SP	SPANDREL PANEL
VG	VISION GLASS
GR	GLASS RAILING
WP	WOOD PANEL

**Hobin Architecture Incorporated**  
63 Pamela Street  
Ottawa, Ontario  
Canada K1S 5K6  
T: 613-235-7200  
F: 613-235-2005  
E: mail@hobinarc.com  
hobinarc.com



PROJECT/LOCATION:

1650-1660 CARLING AVENUE

DRAWING TITLE:

BUILDING 5 ELEVATIONS

DRAWN BY: PB

DATE: 23.03.16

SCALE: 1:300

PROJECT: 2214

DRAWING NO.:

A304

REVISION NO.:



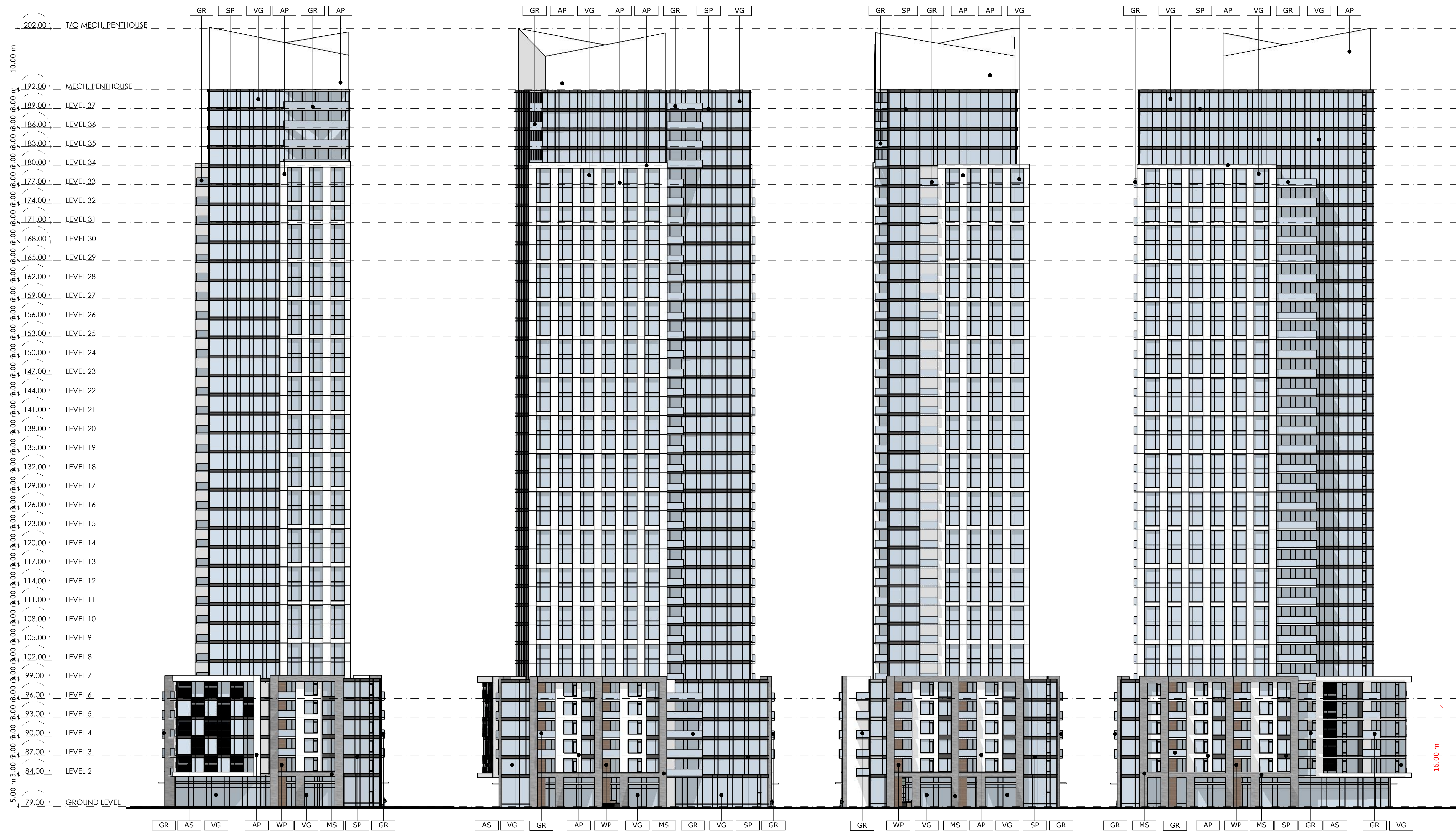

**1** BUILDING 6 - SOUTH ELEVATION  
**A3.05** Scale: 1: 300

**2** BUILDING 6 - EAST ELEVATION  
**A3.05** Scale: 1: 300

**3** BUILDING 6 - NORTH ELEVATION  
**A3.05** Scale: 1: 300

**4** BUILDING 6 - WEST ELEVATION  
**A3.05** Scale: 1: 300

No.	Date	Revision
3	231031	Issued for Rezoning
2	230316	Issued for Rezoning
1	221219	Issued for Rezoning

It is the responsibility of the appropriate contractor to check and verify all dimensions on site and report all errors and/or omissions to the architect.

All contractors must comply with all pertinent codes and by-laws.

Do not scale drawings.

This drawing may not be used for construction until signed.

Copyright reserved.

LEGEND:

AP	ALUMINUM PANEL
AS	ALUMINUM SCREEN
MS	MASONRY
SP	SPANDREL PANEL
VG	VISION GLASS
GR	GLASS RAILING
WP	WOOD PANEL

**Hobin Architecture Incorporated**  
 63 Pamela Street  
 Ottawa, Ontario  
 Canada K1S 5K6  
 T: 613-238-7200  
 F: 613-235-2005  
 E: mail@hobinarc.com  
 hobinarc.com



**HOBIN**  
ARCHITECTURE

PROJECT/LOCATION:  
1650-1660 CARLING AVENUE

DRAWING TITLE:  
BUILDING 6 ELEVATIONS

DRAWN BY:  
PB

DATE:  
23.03.16

SCALE:  
1:300

PROJECT:  
2214

DRAWING NO.:

**A305**

REVISION NO.:

