

PLAN TO BE READ IN CONJUNCTION WITH 'TREE CONSERVATION REPORT FOR 266 Park Street OTTAWA ON' MARCH 20, 2023 BY Kevin Myers, MFC ISA Certified Arborist®, ON-2907A Dendron Forestry Services

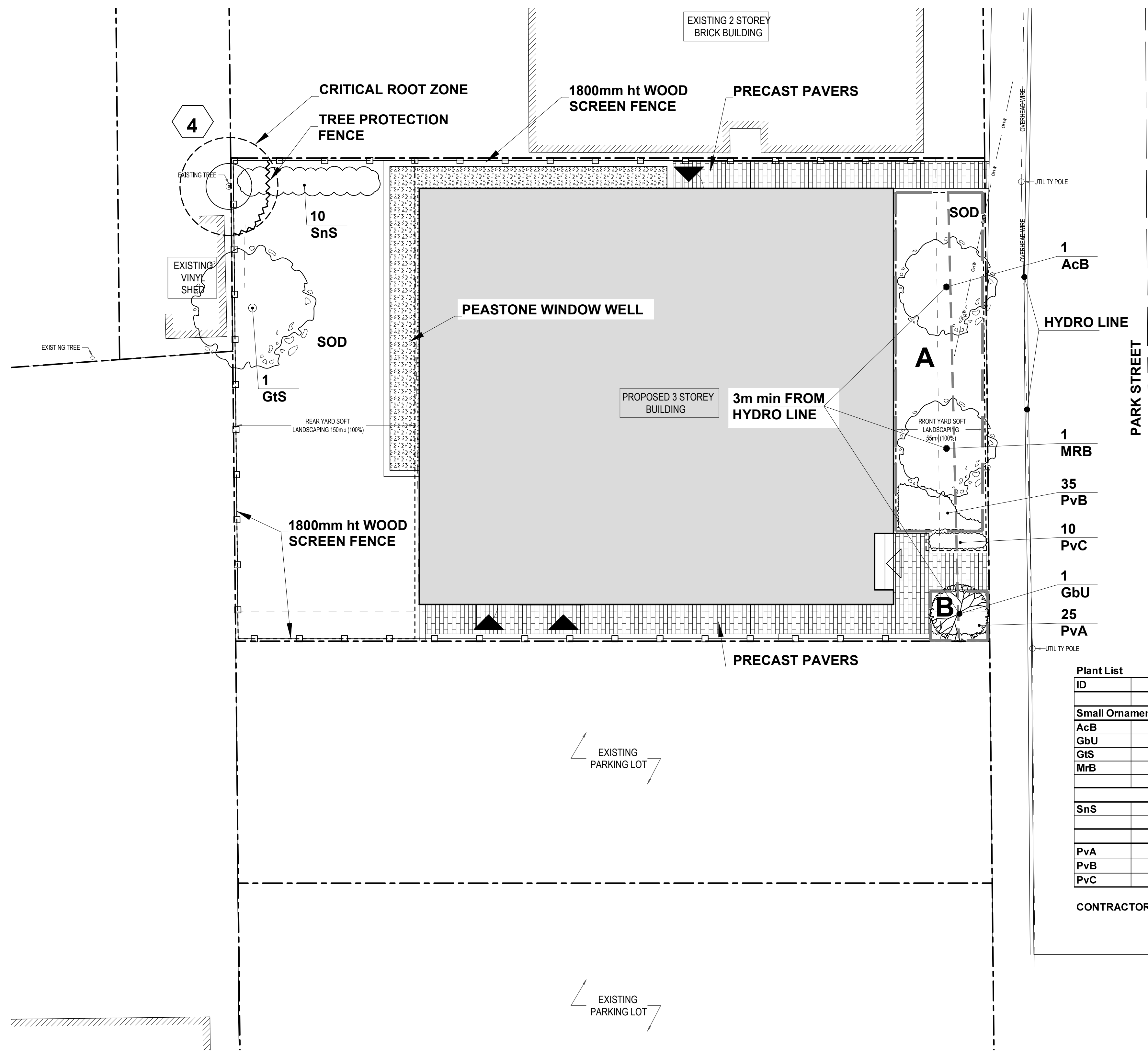

Developer: Concorde Properties
 Architect: Project 1 Studio
 Civil Engineer: D.B. Gray Engineering



266 Park Street Ottawa ON				
Soil Volume Area, Tree Quantity and Size	Tree Quantity	OTTAWA Target Soil Volume (m ³)	Design Soil Volume	Soil Adequacy percentage
AREA A - 2 Ornamental trees				
plant bed (50 sq m x 0.4 metre deep)	2	18.0	20.0	111.11%
AREA B - 1 small ornamental tree				
plant bed (5 sq m x 0.9 metre deep)	1	5.0	4.5	90.00%

* Small ornamental trees with growth to 8-15cm DBH, columnar conifers calculated using 'How much soil to grow a big tree' by DeepRoot as a guide

ID	Qty	Botanical Name	Common Name	Scheduled Size	Remarks
Trees					
Small Ornamental Trees (Up to 6m ht.)					
AcB	1	Amelanchier canadensis 'Ballerina'	Ballerina Serviceberry	50mm cal.	WB, Staked
GbU	1	Ginkgo biloba 'Umbrella'	Globe Ginkgo	45mm cal.	WB, Staked
GtS	1	Gleditsia triacanthos 'Shademaster'	Shademaster Honey Locust	60mm caliper	WB Staked
MrB	1	Malus 'Royal Beauty'	Royal Beauty Crab Apple	50mm cal.	WB, Staked
Shrubs					
SnS	10	Spiraea nipponica 'Snowmound'	Snowmound Spirea	50cm ht.	Potted, 1.0m o.c.
Perennials					
PvA	25	Sun Flowering perennials	Low Flowering Perennials	1 gallon Pot	60cm o.c.
PvB	35	Low Flowering Perennials	Medium to tall Flowering Perennials	1 gallon Pot	60cm o.c.
PvC	10	Calamagrostis acutifolia 'Karl Foerster'	Karl Foerster Feather Reed Grass	1 gallon Pot	80cm o.c.

CONTRACTOR TO REPORT ANY DISCREPANCIES FOUND BETWEEN PLAN & PLANT LIST PRIOR TO PLANTING

- LEGEND**
- 1 EXISTING VEGETATION TO REMAIN
 - CRITICAL ROOT ZONE
 - TREE PROTECTION FENCE
 - PROPOSED PLANTING
 - PROPOSED PEASTONE MAINTENANCE EDGE
 - PROPOSED STANDARD PAVERS
 - A B SOIL VOLUME AREAS ID

GENERAL NOTES

- All general site information and conditions compiled from existing plans, surveys and consultant's field notes. Report all discrepancies prior to any work. No responsibility is born by the Consultant for unknown subsurface conditions.
- The location of the utilities is approximate only, and the exact location should be determined by consulting the municipal authorities and utility companies concerned. The Contractor shall prove the location of utilities and shall be responsible for adequate protection from damage.
- All dimensions shown are to be verified on site prior to any construction. No deviations are to be made from the layouts as shown on this plan without prior consultation with the Landscape Architect and Owner.
- No other trees to be removed without prior approval by Landscape Architect.

No.	ISSUE	DATE
2	Re-issued for Site Plan Control	Sep. 13/23
1	Issued for Site Plan Control	Mar. 30/23

SCALE: 1:100

Ruhland & Associates Ltd
 260-1750 Courtwood Crescent, Ottawa, Ontario K2C 2B5
 P (613) 226-4744 • F (613) 226-1119 • info@ra.ca • www.ra.ca

PROJECT NORTH:

PROFESSIONAL STAMP:

PROFESSIONAL STAMP:

PROJECT: **266 Park Street OTTAWA ON**

DRAWING: **LANDSCAPE PLAN**

DESIGN: M.R.	DRAWING NO: L-01
DRAWN: M.M.	G-C NO:
CHECKED: M.R.	
PLOTTED:	



TREE SOIL VOLUME REQUIREMENTS:

- STANDARD TREE SOIL VOLUMES QUANTITIES INCLUDE THE TOP 900-1000mm OF SOIL/EXISTING SUBSOIL LAYER TO CALCULATE TOTAL SOIL VOLUMES REQUIRED BY CITY OF OTTAWA FOR SUSTAINABLE TREE GROWTH. WHERE LARGER SOFT AREAS ARE AVAILABLE, THE TOP 400-500mm LAYER IS USED TO CALCULATE SOIL VOLUMES.
- WHERE EXISTING MATERIAL BELOW THE SPECIFIED TOPSOIL IS NOT CONDUSIVE TO TREE GROWTH, AN ADDITIONAL LAYER OF PLANTING MEDIUM IS TO BE INSTALLED BELOW SPECIFIED TOPSOIL DEPTH TO OBTAIN 900-1000mm SOIL VOLUME DEPTH REQUIRED.
- REFER TO SOIL VOLUME CHART AND PLANS FOR AREA WHERE TREE SOIL VOLUMES ARE REQUIRED.

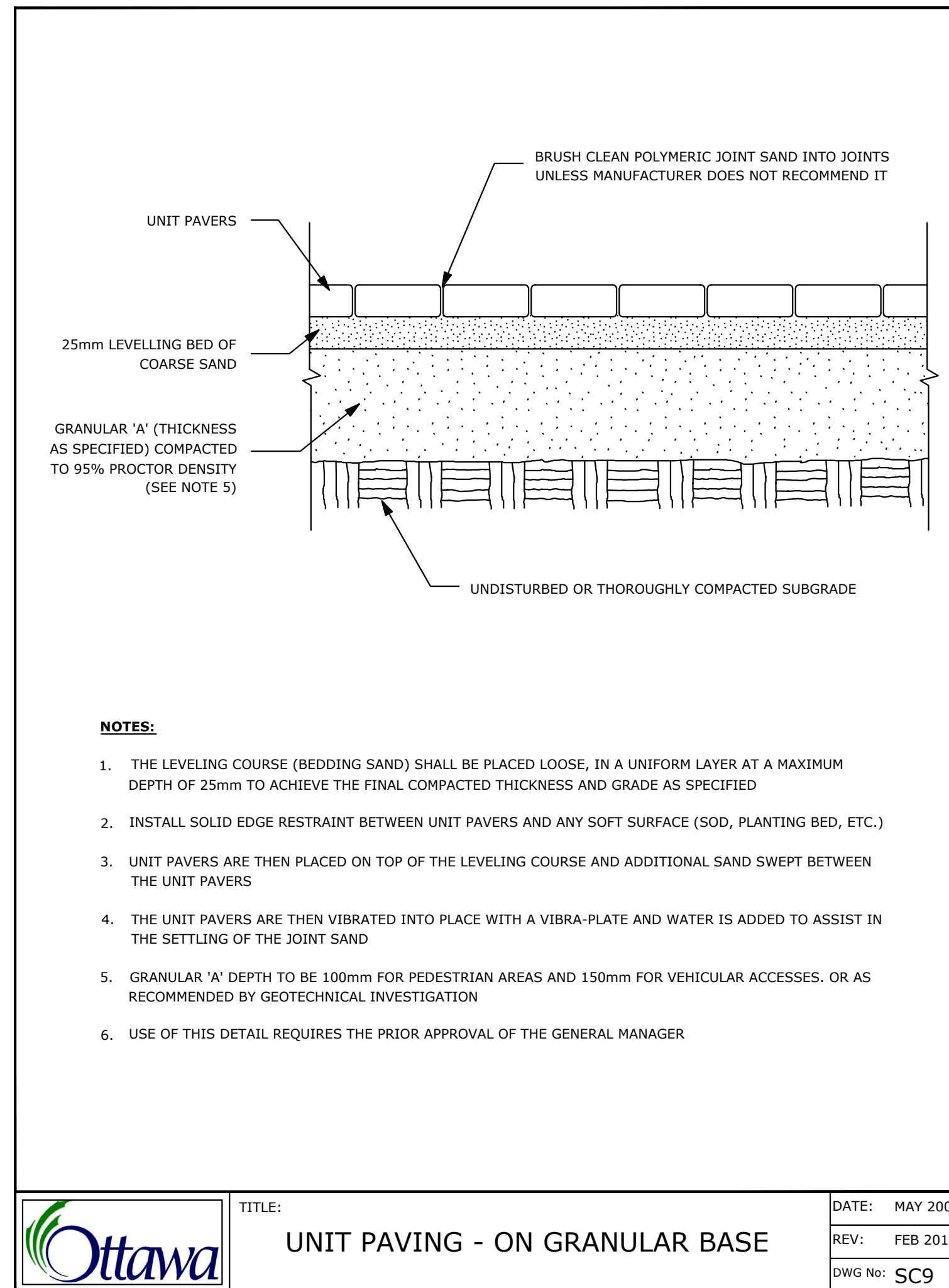
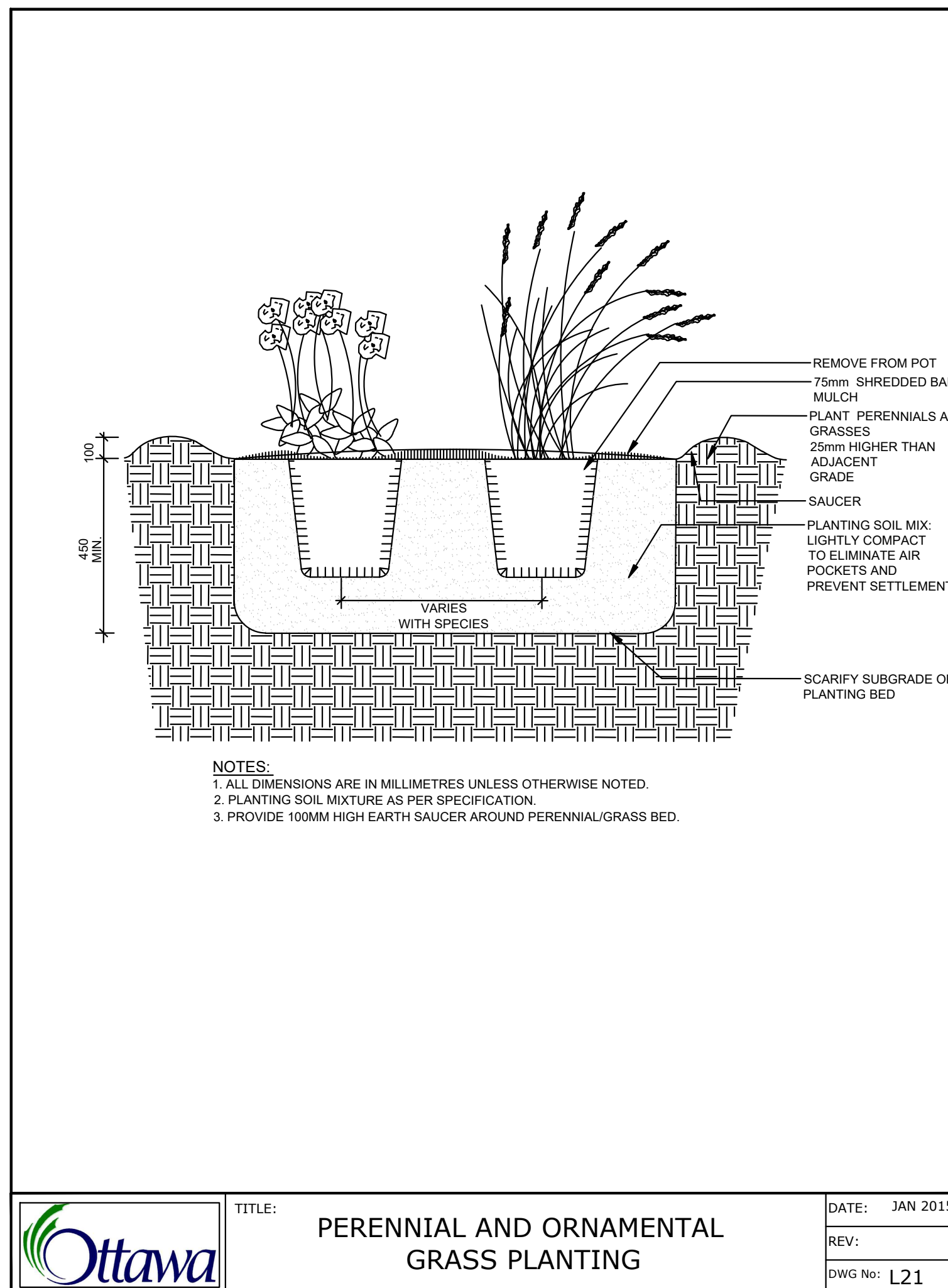
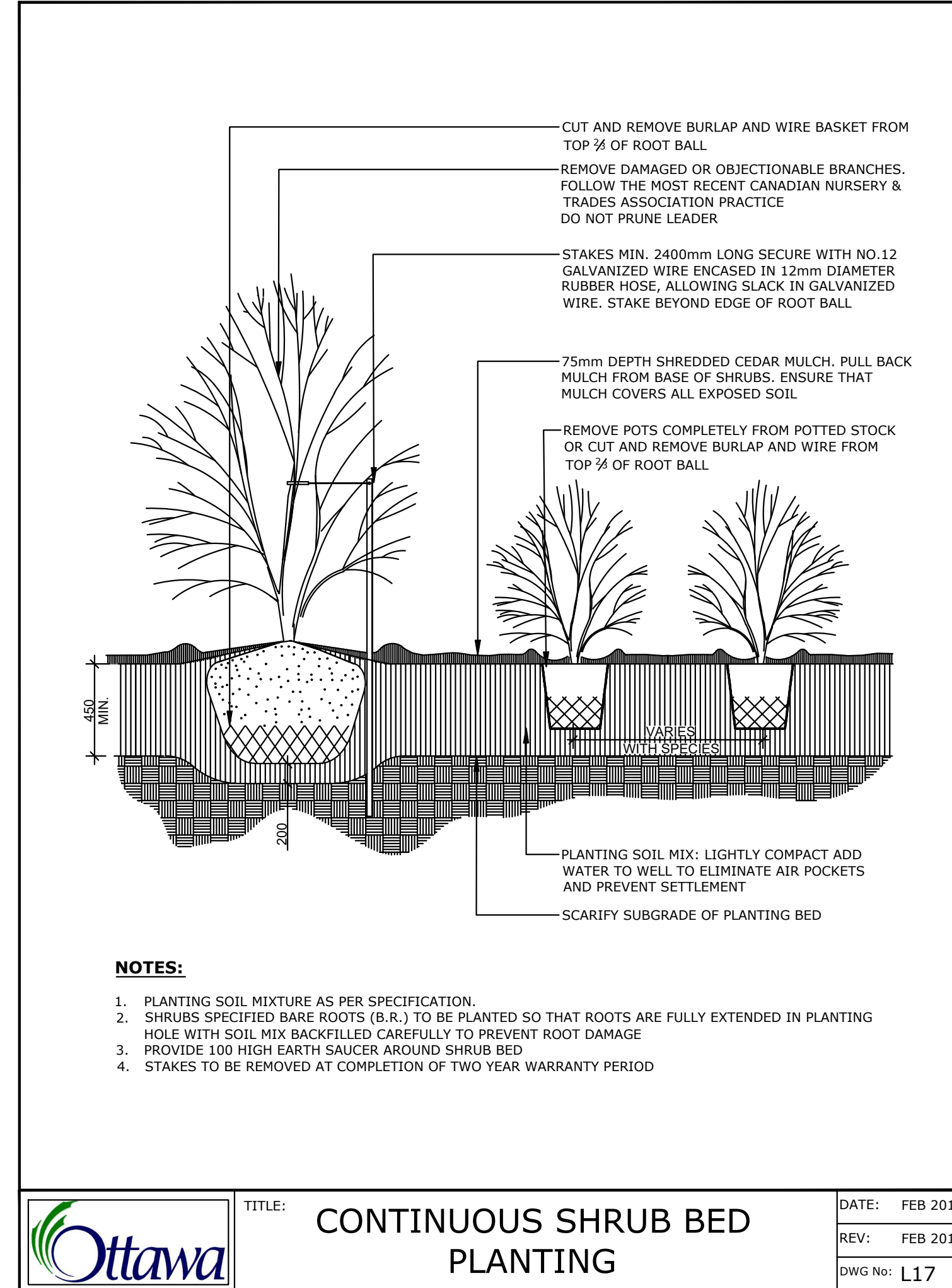
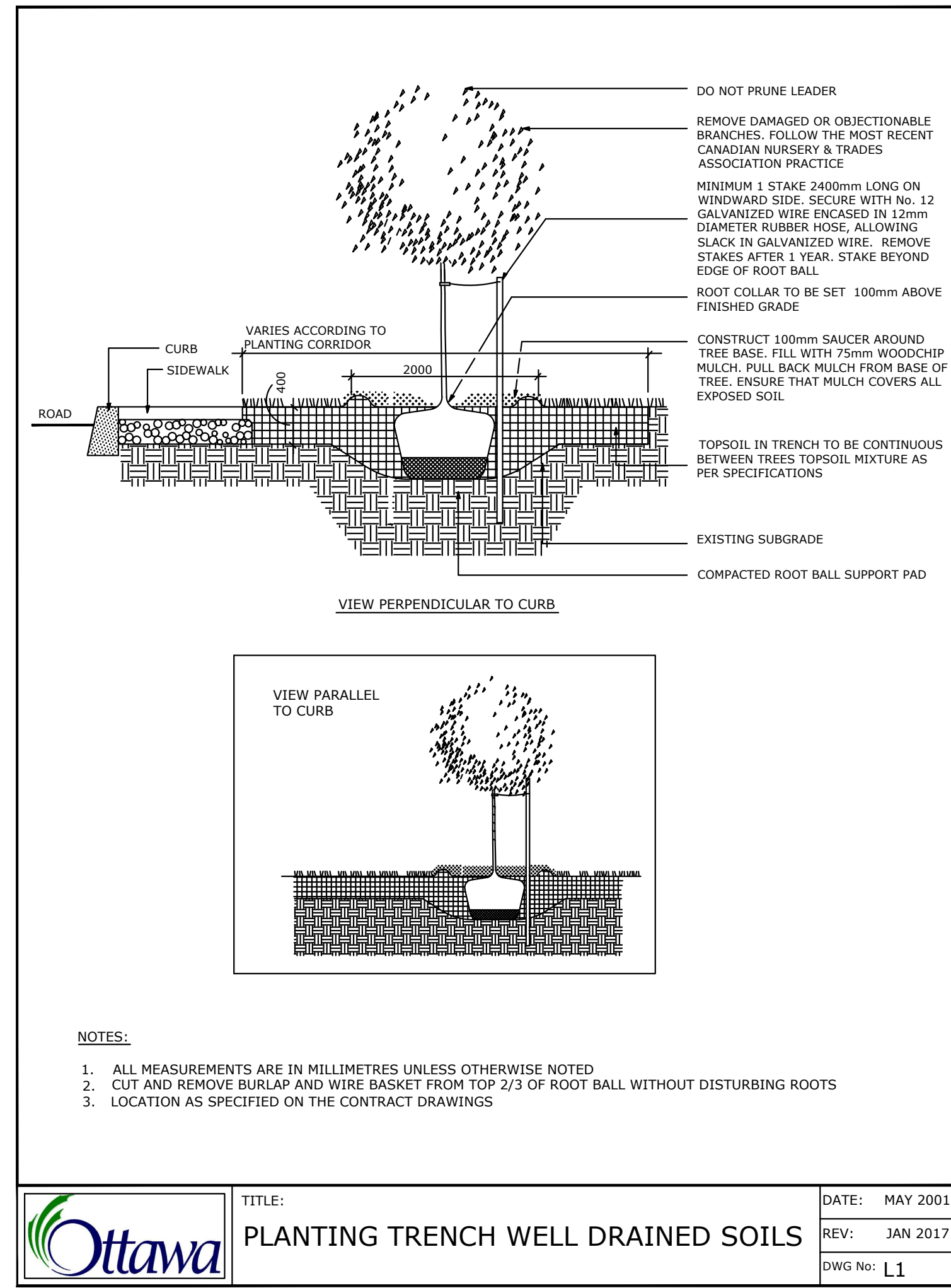

7		
6		
5		
4		
3		
2	Re-issued for Site Plan Control	Sep. 13/23
1	Issued for Site Plan Control	Mar. 30/23
No.	ISSUE	DATE

SCALE:

Ruhland & Associates Ltd
 30-1750 Courtwood Crescent, Ottawa, Ontario K2C 2B5
 P (613) 226-4744 x 226 F (613) 226-1151 info@ruha.ca www.ruha.ca

PROJECT NORTH: PROFESSIONAL STAMP:

PROFESSIONAL STAMP: PROFESSIONAL STAMP:

PROJECT:
**266 Park Street
 OTTAWA ON**

DRAWING:
LANDSCAPE DETAILS

DESIGN:	M.R.	DRAWING NO:	L-02
DRAWN:	M.M.	G-C NO:	
CHECKED:	M.R.		
PLOTTED:			