



## Geotechnical Investigation

**Client:**

Conseil des École Catholiques du Centre-Est (CECCE)  
4000 Labelle Street, Ottawa, Ontario K1J 1A1  
Attn: Denis Chabot, C.E.T., LEED G.A.

**Type of Document:**

Final Report

**Project Name:**

Geotechnical Investigation  
Proposed Avalon III Elementary School  
2666 Tenth Line Road  
Orleans (Ottawa), Ontario

**Project Number:**

OTT-22017859-A0

**Prepared By:**

EXP Services Inc.  
100-2650 Queensview Drive  
Ottawa, Ontario K2B 8H6  
Canada

**Date Submitted:**

2023-10-24 (superceed July 14, 2023 report)

## Table of Contents

Executive Summary .....	1
1. Introduction .....	3
2. Site Description.....	4
3. Procedure .....	5
4. Subsurface Conditions and Groundwater Levels.....	7
4.1 Topsoil .....	7
4.2 Granular Fill.....	7
4.3 Reclaimed Asphalt Pavement (RAP) Fill .....	7
4.4 Fill .....	7
4.5 Clay.....	8
4.6 Glacial Till .....	9
4.7 Cone Refusal.....	10
4.8 Limestone Bedrock.....	10
4.9 Groundwater Level Measurements .....	10
5. Site Classification for Seismic Site Response and Liquefaction Potential of Soils .....	11
5.1 Site Classification for Seismic Site Response.....	11
5.2 Liquefaction Potential of Soils.....	11
6. Grade Raise Restrictions .....	12
7. Site Grading .....	13
8. Foundation Considerations.....	14
8.1 Spread and Strip Footings .....	14
8.2 Pile Foundation .....	14
8.3 General Comments .....	15
9. Floor Slab and Drainage Requirements .....	16
10. Excavation and De-Watering Requirements.....	17
10.1 Excess Soil Management.....	17
10.2 Excavations.....	17
10.3 De-Watering Requirements .....	17
11. Pipe Bedding Requirements .....	19
12. Backfilling Requirements and Suitability of On-Site Soils for Backfilling Purposes .....	20
13. Access Roads and Parking Lots .....	21
14. Chemical Test Results and Corrosion Potential of Subsurface Soils.....	23

15.	Tree Planting Restrictions.....	24
16.	Set Back form McKinnon’s Creek.....	25
17.	Additional Comments .....	26
18.	General Comments .....	27

## List of Tables

Table I: Summary of Laboratory Testing Program .....	5
Table II: Summary of Grain-size Analysis Results – Fill Sample .....	8
Table III: Summary of Grain-size Analysis and Atterberg Limits Test Results – Brown Clay Crust Samples.....	8
Table IV: Summary of Grain-size Analysis and Atterberg Limits Test Results – Grey Clay Samples.....	9
Table V: One-Dimensional Oedometer Test Results - Grey Clay Samples.....	9
Table VI: Summary of Groundwater Level Measurements .....	10
Table VII: Factored Geotechnical Resistance at Ultimate Limit State (ULS) and Estimated Negative Skin Friction of Steel Pipe and H-Piles.....	14
Table VIII: Recommended Pavement Structure Thicknesses .....	21
Table IX: Chemical Analyses Test Results and Corrosion Potential of Soil .....	23

## Appendices

Appendix A – Multi-channel Analysis of Surface Waves (MASW) Survey Report

Appendix B – Laboratory Certificate of Analysis

Appendix C – Paterson Group McKinnon’s Creek Alteration Slope Stability Memo

Legal Notification

List of Distribution

## List of Figures

Figure 1 – Site Location Plan

Figures 2 – Borehole Location Plan

Figures 3 to 32 – Borehole and Test Pit Logs

Figures 33 – Borehole 1 Rock Core Photographs

Figure 34 – Grain-size Distribution Curve of Fill

Figures 35 to 40 – Grain Size Analyses and Atterberg Limit Tests on Desiccated Clay

Figures 41 to 46 – Grain Size Analyses and Atterberg Limit Tests on Grey Clay

Figures 47 and 48 – Consolidation Test Results on Clay Samples

## Executive Summary

EXP Services Inc. (EXP) is pleased to present the results of the geotechnical investigation completed for the proposed Avalon III Elementary school to be located on the parcel of land registered by the street address of 2666 Tenth Line Road, City of Ottawa, Ontario (Figure 1). Written authorization to proceed with this geotechnical investigation was provided by the Conseil Catholique de Centre East (CECCE).

The proposed school will consist of a two-storey basementless structure with associated outdoor sports fields, parking lots and access roads, future portables and the installation of underground municipal services. The finished ground floor of the proposed school building will be at Elevation 87.85 m and exterior grade will be at 87.70 m.

The site is currently occupied by several residential buildings which will be demolished to allow the construction of the proposed school. The rest of the site is currently used as a storage facility for a local developer.

A Phase I and II environmental site assessments were also completed by exp concurrently with the geotechnical investigation and were presented under separate cover.

The fieldwork was undertaken from December 8 to 22, 2022 and on January 12, 2023, and consisted of the drilling of thirteen (13) boreholes and excavating seventeen (17) test pits advanced to depths ranging between 1 m and 37.7 m below grade. Standpipes and monitoring wells were installed in selected boreholes for long term monitoring and sampling of the groundwater table at the site.

The borehole information indicates the subsurface conditions consist of surficial fill underlain by an original topsoil layer which extends to depths of 1.2 m to 2.4 m (Elevation 84.5 to 85.7 m). The fill and topsoil are underlain by a thick deposit of soft to hard clay extending to the maximum depth investigated in all the boreholes except in Borehole No. 1 where the clay deposit was proven to extend to a depth of 33 m (Elevation 54.1 m). It is underlain by a 0.8 m thick glacial till layer and limestone bedrock proven to a depth of 37.7 m below grade (Elevation 49.4 m). The groundwater is expected to be at a depth of 3 m to 4 m below the existing ground surface, i.e., Elevation 83.0 m to Elevation 86.9 m approximately.

One-dimensional consolidation tests conducted on two undisturbed clay samples revealed the clay to be pre-consolidated to 65 kPa to 115 kPa.

Based on the results of the Multi-channel Analysis of Surface Waves (MASW) survey (shear wave velocity) and comparison of the survey results to Table 4.1.8.4.A of the 2012 Ontario Building Code (as amended May 2, 2019), the site classification for seismic response is **Class E**. The subsurface soils are not susceptible to liquefaction during a seismic event.

The site is underlain by a clay deposit that is prone to consolidation settlement if overstressed by loads imposed on it by site grade raise, foundations and by permanent lowering of the groundwater level following construction. Overstressing of the clay will result in its consolidation and subsequent settlement of foundations, which may exceed tolerable limits of the structure resulting in cracking of the structure.

Since the grade at the site is to be raised by an additional 0.3 m to 0.9 m, it is considered that supporting the school building on spread and strip footings is not an option.

It is recommended that the proposed school building should be founded on end bearing piles as per the recommendation stated in this report.

The fill and original topsoil should be removed from the envelope of the proposed school building, access road, parking lot and future portable and replaced with well engineered material as per the recommendations of the report. Handling of excess soil off site should be undertaken as per the recommendations of the Phase I/II environmental assessment reports completed by exp for the site.

The lowest level floor slab (ground floor) of the proposed building may be designed as a slab-on-grade constructed on the engineered fill pad. Perimeter drains are recommended. Underfloor drains will not be required.

*Project Name: Geotechnical Investigation – Proposed Avalon III Elementary School  
2666 Tenth Line Road, Ottawa, Ontario  
CECCE Project 2022AVN115. Project Number: OTT-22017859-A0  
October 24, 2023*

All excavations must be undertaken in accordance with the Occupational Health and Safety Act (OHSA), Ontario Reg. 213/91. Based on the definitions provided in OHSA, the subsurface soils on site are considered to be Type 3 and as such the sidewalls of the excavation must be cut back at 1H:1V from the bottom of the excavation. Below the groundwater level, the excavation side slopes are expected to slough and eventually stabilize at a slope of 3H:1V to 2H:1V.

Seepage of the surface and subsurface water into the excavations is anticipated and it should be possible to collect any water entering the excavations at low points and to remove it by conventional pumping techniques.

It is anticipated that all the material required for backfilling purposes in the interior and exterior of the building and for trench backfill would have to be imported and should preferably conform to the requirement presented in Section 12 of the report.

A slope stability analysis conducted for the MacKinnon's Creek alteration and dated November 26, 2018 was referenced, the slope stability established the limit of hazardous land along the creek. The set back lines provided were plotted on the school project site plan and revealed that the limit of development of the school is well within the limits established as shown on Site Plan Figure Number 2.

The above and other related considerations are discussed in greater detail in the main body of the report.

## 1. Introduction

EXP Services Inc. (EXP) is pleased to present the results of the geotechnical investigation completed for the proposed Avalon III Elementary school to be located on the parcel of land registered by the street address of 2666 Tenth Line Road, City of Ottawa, Ontario (Figure 1). Written authorization to proceed with this geotechnical investigation was provided by the Conseil Catholique de Centre East (CECCE).

The proposed school will consist of a two-storey basementless structure with associated outdoor sports fields, parking lots and access roads, future portables, and the installation of underground municipal services. The finished ground floor of the proposed school building and will be at Elevation 87.85 m and the finished grade at Elevation 87.70.

The site is currently occupied by several residential buildings which will be demolished to allow the construction of the proposed school. The rest of the site is used as a storage facility by a local developer.

A Phase I and II environmental site assessments were also completed by exp concurrently with the geotechnical investigation and were presented under separate cover.

The geotechnical investigation was undertaken to:

- a) Establish the subsurface soil and groundwater conditions at thirteen (13) boreholes and seventeen (17) test pits put down throughout the site;
- b) Classify the site for seismic site response in accordance with the requirements of the 2012 Ontario Building Code (as amended May 2, 2019) and assess the potential for liquefaction of the subsurface soils during a seismic event;
- c) Comment on grade-raise restrictions;
- d) Make recommendations regarding the most suitable type of foundations, founding depth and bearing pressure at serviceability limit state (SLS) and factored geotechnical resistance at ultimate limit state (ULS) of the founding strata and comment on the anticipated total and differential settlements of the recommended foundation type;
- e) Provide comment regarding slab-on-grade construction and the requirement for perimeter and underfloor drainage systems;
- f) Comment on excavation conditions and de-watering requirements during construction;
- g) Provide pipe bedding requirements for underground services;
- h) Discuss backfilling requirements and suitability of on-site soils for backfilling purposes;
- i) Recommend pavement structure thicknesses for access roads and parking lots; and,
- j) Comment on subsurface concrete requirements and corrosion potential of subsurface soils to buried metal structures/members.
- k) Comment on set-back line from McKinnon Creek

The comments and recommendations given in this report are based on the assumption that the above-described design concepts will proceed into construction. If changes are made either in the design phase or during construction, this office must be retained to review these modifications. The result of this review may be a modification of our recommendations or it may require additional field or laboratory work to check whether the changes are acceptable from a geotechnical viewpoint.

## 2. Site Description

The site is bounded by Tenth Line Road to the east, Sweetvalley Drive to the north, McKinnon Creek to the west and a single-family residential dwelling to the south. McKinnon Creek of the South Nation Conservation Authority flows north to south along the west site boundary towards bear brook. The site is located in a residential area with vacant land to the west.

The site is a relatively flat parcel of land currently occupied by an abandoned single-family residential dwelling, a temporary construction site office, and a garage and yard used for storage of construction materials. The ground cover of the site consists primarily of tall grass, gravel driveways and parking surfaces.

### 3. Procedure

The fieldwork was undertaken on December 8 to 22, 2022, and January 12, 2023, and consisted of thirteen (13) boreholes advanced to termination and cone refusal depths of 4.9 m to 37.7 m below existing grade, and seventeen (17) test pits advanced to termination depths of 1 m to 2.6 m below existing grade. The borehole and test pit locations and geodetic elevations were established on site by EXP. The borehole and test pit locations are shown on the borehole location plan, Figure 2. The fieldwork was supervised on a full-time basis by a representative from EXP.

The borehole locations were cleared of private and public underground services, prior to the start of drilling operations. The boreholes were drilled using a CME-45 track mounted drill rig equipped with continuous flight hollow stem augers and soil sampling capabilities. Auger samples were obtained in some of the boreholes from the ground surface to a 0.6 m depth. Standard penetration tests (SPTs) were performed in all the boreholes at 0.75 m to 1.5 m depth intervals with the soil samples retrieved by the split-barrel sampler. Dynamic cone penetration test (DCPT) was conducted in Borehole No. 3 from an 8.5 m depth to cone refusal depth at 36.3 m below existing grade. The shear strength of the clayey soils was measured by conducting penetrometer and in-situ vane (field and Nilcon) tests at selected depth intervals. Relatively undisturbed samples (Shelby tube samples) of the clayey soils were retrieved at selected depth intervals. Borehole No. 1 was advanced with casing and wash boring techniques from 6.1 m depth to 33.0 m depth and then coring techniques were used to retrieve samples of bedrock to a termination depth of 37.7 m below ground surface.

Nineteen-millimetre diameter standpipes with slotted sections were installed in three (3) boreholes and 50 mm diameter monitoring wells with screened section were installed in three (3) boreholes for long-term monitoring of the groundwater levels. The standpipes were installed in accordance with EXP standard practice and the installation configuration is documented on the respective borehole log. All boreholes were backfilled upon completion of drilling and the installation of the standpipes and monitoring wells.

All the soil samples were visually examined in the field for textural classification, logged, preserved in plastic bags and identified. On completion of the fieldwork, all soil and rock samples were transported to the EXP laboratory in Ottawa.

A multi-channel analysis of surface waves (MASW) survey was conducted on site on November 24, 2022, by Geophysics (GPR) International Inc. in order to measure the shear wave velocity and to determine the site classification for seismic site response based on the shear wave velocity measurements. The procedure and report of the MASW survey are included in Appendix A.

A summary of the soil and rock sample laboratory testing program is shown in Table I. The laboratory testing program for selected soil samples from the boreholes were undertaken in accordance with the American Society for Testing and Materials (ASTM) specifications. The corrosion analysis of selected soil samples was undertaken in accordance with the methods outlined in the Laboratory Certificate of Analysis included in Appendix B.

Type of Test	Number of Tests Completed
<b>Soil Samples</b>	
Moisture Content Determination	129
Unit Weight Determination	25
Grain Size Analysis	7
Atterberg Limit Determination	6
One-Dimensional Consolidation Test	2
Corrosion Analysis (pH, sulphate, chloride and resistivity)	3



*Project Name: Geotechnical Investigation – Proposed Avalon III Elementary School  
 2666 Tenth Line Road, Ottawa, Ontario  
 CECCE Project 2022AVN115. Project Number: OTT-22017859-A0  
 October 24, 2023*

Table I: Summary of Laboratory Testing Program	
Type of Test	Number of Tests Completed
<b>Rock Cores</b>	
Unit Weight Determination	2
Unconfined Compressive Strength	2

## 4. Subsurface Conditions and Groundwater Levels

A detailed description of the subsurface conditions and groundwater levels from the test holes are given on the attached borehole logs and test pit logs, Figures 3 to 32. The test hole logs and related information depict subsurface conditions only at the specific locations and times indicated. Subsurface conditions and water levels at other locations may differ from conditions at the locations where sampling was conducted. The passage of time also may result in changes in the conditions interpreted to exist at the locations where sampling was conducted.

Test holes were completed to provide representation of subsurface conditions as part of a geotechnical exploration program and are not intended to provide evidence of potential environmental conditions.

It should be noted that the soil boundaries indicated on the borehole logs are inferred from non-continuous sampling and observations during drilling operations. These boundaries are intended to reflect approximate transition zones for the purpose of geotechnical design and should not be interpreted as exact planes of geological change. The “Note on Sample Descriptions” preceding the borehole logs form an integral part of this report and should be read in conjunction with this report.

A review of the test hole logs indicates the following subsurface conditions with depth and groundwater level measurements.

### 4.1 Topsoil

A surficial topsoil layer was contacted in Borehole Nos. 10, 12 and 15 as well as Test Pit Nos. 1, 2, 8, 9, 11, 13, and 14. The topsoil ranges in thickness from 100 mm to 300 mm.

A buried topsoil layer was encountered in Borehole Nos. 1, 2, 3, 5, 11, 12, and 13, as well as Test Pit Nos. 1, 4, 5, 6, 7, 8, 9, 10, 13, 14, 15, and 16. It was encountered at depths of 0.8 m to 2.0 m (Elevation 86.0 m to 85.3 m) and extended to depths of 1.1 m to 2.3 m (Elevation 85.7 m to 85.1 m)

### 4.2 Granular Fill

Granular fill consisting of crushed limestone sand and gravel, sometimes containing topsoil inclusions was encountered from the surface in Borehole Nos. 2, 3, and 8 as well as Test Pit Nos. 4, 5, 6, and 10. Granular fill was buried in Test Pit No. 13 at a depth of 0.7 m and extends to a depth of 1.0 m (Elevation 86.6 m to 86.3 m). The granular fill had a moisture content ranging from 5 percent to 23 percent.

### 4.3 Reclaimed Asphalt Pavement (RAP) Fill

Reclaimed asphalt pavement was encountered from the surface in Borehole No. 11 and Test Pit No. 7 with a thickness of 130 mm to 150 mm respectively.

### 4.4 Fill

Pre-grade fill materials were found in Borehole Nos. 1, 2, 5, 6, 7, 8, 10, 11, 12, 13, 14, and 15, as well as all of the test pits. The pre-grade fill material is found at the surface or directly underlying surficial topsoil, granular fill or RAP material and extends to depths of 0.8 m to 2.3 m (Elevation 86.5 m to 84.6 m). The fill materials varied in soil classification from sand to silty sand to clayey silt to silty clay containing topsoil inclusions, cobbles and boulders measured up to 1 m diameter and often containing construction debris such as concrete, asphalt, brick, and wood pieces. The SPT “N” values range from 7 to 48 blows per 300 mm of penetration of the sampler. The higher N values may be due to the presence of large debris or frozen soil. The moisture content of the fill ranges from 6 percent to 39 percent and its unit weight was measured as 18.5 kN/m<sup>3</sup> and 19.8 kN/m<sup>3</sup>.

Grain size analysis was conducted on one (1) sample of the fill and the test results are summarized in Table II. The grain size distribution curve is shown in Figure 34.

Table II: Summary of Grain-size Analysis Results – Fill Sample

Borehole No. – Sample No.	Depth (m)	Grain-size Analysis (%)			Soil Classification (USCS)
		Gravel	Sand	Fines (Silt and Clay)	
BH13 – SS2	0.8 - 1.4	21	40	39	Silty Sand with gravel (SM)

## 4.5 Clay

A clay was contacted beneath the topsoil and fill materials in all of the boreholes and test pits. The clay consists of two (2) parts, an upper brown desiccated crust underlain by a grey non-desiccated zone.

### 4.5.1 Upper Brown Desiccated Clay to Clay Crust

The upper brown desiccated clay crust extends to approximate depths of 2.1 m to 3.4 m (Elevation 84.8 m to Elevation 83.3 m) below existing grade. The undrained shear strength of the crust ranges from 53 kPa to 120 kPa based on vane shear test results, and up to 215 kPa based on penetrometer readings, indicating the crust has a stiff to hard consistency. The sensitivity values of the brown crust are 6.7 to 12.0 indicating the crust has low to medium sensitivity. The natural moisture content of the crust ranges from 27 percent to 45 percent. The natural unit weight of the crust is 17.3 kN/m<sup>3</sup> to 21.2 kN/m<sup>3</sup>.

Grain size analysis and Atterberg limit determination were conducted on three (3) samples of the crust and the test results are summarized in Table III. The grain size distribution curves are shown in Figure 35 to Figure 37. Atterberg Limit Test results are shown on Figures 38 to 40.

Table III: Summary of Grain-size Analysis and Atterberg Limits Test Results – Brown Clay Crust Samples

Borehole No. – Sample No.	Depth (m)	Grain-size Analysis (%)			Atterberg Limits (%)				Soil Classification (USCS)
		Gravel	Sand	Fines (Silt and Clay)	Natural Moisture Content	Liquid Limit	Plastic Limit	Plasticity Index	
BH 1 – SS4	2.3 – 2.9	0	4	96	32	61	19	42	Clay of High Plasticity (CH)
BH 8 - SS3	2.3 – 2.9	0	0	100	41	70	29	41	Clay of High Plasticity (CH)
BH14 – SS3	1.5 – 2.1	0	2	98	34	67	27	40	Clay of High Plasticity (CH)

Based on a review of the results of the grain-size analysis and Atterberg limits, the tested soil samples may be classified as clay of high plasticity (CH) in accordance with the USCS.

### 4.5.2 Lower Grey Clay

The upper brown desiccated clay crust is underlain by grey clay contacted at approximate depths of 2.1 m to 3.4 m (Elevation 84.8 m to Elevation 83.3 m) below existing grade in all of the boreholes. The grey clay extends to inferred and observed depths of approximately 31.5 m and 33.0 m (Elevation 55.3 m to Elevation 54.1 m) in Borehole Nos. 3 and 1, respectively. The depth of 31.5 m (Elevation 55.3 m) was inferred from the DCPT conducted in Borehole No. 3. The remaining boreholes were terminated within the grey clay at 4.9 m to 8.5 m depths (Elevation 82.3 m to Elevation 78.4 m). The undrained shear strength of the grey clay typically ranges from 10 kPa to 34 kPa indicating a very soft to firm consistency. The sensitivity values of the clay range from 2.0 to 20.0, and in some cases the clay had no remolded strength, indicating the clay is of a sensitive to ultra-sensitive nature.

The natural moisture content of the grey clay ranges from 39 percent to 95 percent. The natural unit weight of the grey clay was measured at 17.2 kN/m<sup>3</sup>.

Grain size analysis and Atterberg limit determination were conducted on three (3) samples of the grey clay and the test results are summarized in Table IV. The grain size distribution curves and Atterberg Limit Tests are shown in Figures 41 to 43 and Figures 44 to 46 respectively.

Table IV: Summary of Grain-size Analysis and Atterberg Limits Test Results – Grey Clay Samples									
Borehole No. – Sample No.	Depth (m)	Grain-size Analysis (%)			Atterberg Limits (%)				Soil Classification (USCS)
		Gravel	Sand	Fines (Silt and Clay)	Natural Moisture Content	Liquid Limit	Plastic Limit	Plasticity Index	
BH2 – SS8	7.6 – 8.2	0	0	100	45	66	26	40	Clay of High Plasticity (CH)
BH5 – SS7	6.1 – 6.7	0	0	100	70	66	22	44	Clay of High Plasticity (CH)
BH8 – SS4	3.8 – 4.4	0	0	100	59	70	27	43	Clay of High Plasticity (CH)

Based on a review of the results of the grain-size analysis and Atterberg limits, the tested soil samples may be classified as a clay of high plasticity (CH) in accordance with the USCS.

One dimensional consolidation tests were performed on two (2) samples of the grey clay. The test results are summarized in Table V and presented in Figures 47 and 48.

Table V: One-Dimensional Oedometer Test Results - Grey Clay Samples									
Borehole No.- Sample No.	Sample Depth (m)	$\sigma'_{v0}$ (kPa)	$w_c$ (%)	$\gamma$ (kN/m <sup>3</sup> )	$\sigma'_p$ (kPa)	$e_o$	$C_r$	$C_c$	OCR
5/ST5	3.0 – 3.6	59.0	53.03	16.76	115.0	1.462	0.046	0.551	1.95
3/ST7	6.0 – 6.6	73.8	65.66	15.9	65.0	1.812	0.033	0.457	0.88*

$\sigma'_{v0}$  = calculated effective overburden pressure (kPa);  $w_c$ : natural moisture content (%),  $\gamma$ : estimated natural unit weight  $\sigma'_p$  = pre-consolidation pressure (kPa);  
 $e_o$  = initial void ratio;  $C_r$  = re-compression index;  $C_c$  = compression index; OCR= Over-Consolidation Ratio; \* sample likely disturbed

Based on a review of the consolidation test results, the over-consolidation ratio is greater than 1 for the sample from Borehole 5 from 3.0 to 3.6 m depth, indicating the grey clay in the upper levels is over-consolidated. The results of soil sample from Borehole 3 indicate that the sample was somewhat disturbed. The clay is expected to be normally consolidated.

#### 4.6 Glacial Till

The clay is underlain by glacial till contacted in Borehole No. 1 and inferred in Borehole No. 3 at 33.0 m and 31.5 m depths respectively (Elevation 54.1 m to Elevation 55.3 m). The glacial till contains cobbles and boulders. Based on dynamic cone penetration test (DCPT) N-values of 43 to 95, the glacial till is in a dense to very dense state. The higher N-values may be a result of the soil sampler making contact with a cobble or boulder within the glacial till.

#### 4.7 Cone Refusal

Dynamic cone penetration test (DCPT) conducted in Borehole No. 3 encountered cone refusal at a 36.3 m depth (Elevation 50.5 m). Cone refusal may have been met on possible cobbles or boulders within the glacial till or on possible bedrock.

#### 4.8 Limestone Bedrock

Bedrock was cored in Borehole 1. Grey limestone bedrock was contacted at 33.8 m depth (Elevation 53.3 m) and cored to a termination depth of 37.7 m (Elevation 49.4 m). The Total Core Recovery (TCR) varied from 0 to 98% for the runs. Rock Quality Designation (RQD) varied from 0 to 87%. On this basis, the bedrock quality may be described as very poor in the upper levels to good quality below 34.5 m depth.

The bedrock geology map (Map 1508A – Generalized Bedrock Geology, Ottawa-Hull, Ontario and Quebec, Geological Survey of Canada, printed by the Surveys and Mapping Branch, 1979) indicates the site is underlain by Limestone bedrock of the Ottawa formation containing some shaly partings and some sandstone in the basal part.

#### 4.9 Groundwater Level Measurements

A summary of the groundwater level measurements taken in the boreholes equipped with standpipes is shown in Table VI.

Table VI: Summary of Groundwater Level Measurements			
Borehole No.	Ground Surface Elevation (m)	Groundwater level measurements in depth below ground surface (elevation), m	
		At date of measurement [time in days from date of installation]	
		January 6, 2023	January 10, 2023
BH-05	86.96	0.68 (86.28) [22]	0.61 (86.35) [26]
BH-08	87.39	0.57 (86.82) [15]	0.83 (86.56) [19]
BH-10	87.69	1.45 (86.24) [15]	1.45 (86.24) [19]
BH-11	86.95	0.75 (86.20) [15]	0.93 (86.02) [19]
BH-12	87.22	0.59 (86.63) [16]	0.67 (86.55) [20]
BH-14	86.67	0.41 (86.26) [16]	0.47 (86.20) [20]

The groundwater level in the boreholes equipped with standpipes was measured at 0.4 m to 1.5 m depths (Elevation 86.82 m to Elevation 86.02 m). This water table is likely perched in the fill. Based on a review of the moisture content of the soil samples, the groundwater table is expected to be at a depth of 3 m to 4 m below the existing ground surface, i.e., Elevation 83.0 m to Elevation 86.9 m approximately.

Note that fluctuations in the level of groundwater may occur due to a seasonal variation such as precipitation, snowmelt, rainfall activities, and other factors not evident at the time of measurement and therefore may be at a higher level during wet weather periods.

## 5. Site Classification for Seismic Site Response and Liquefaction Potential of Soils

### 5.1 Site Classification for Seismic Site Response

Based on the results from the Multi-channel Analysis of Surface Waves (MASW) survey (shear wave velocity) shown in Appendix A and comparison of the survey results with Table 4.1.8.4.A of the 2012 Ontario Building Code (as amended May 2, 2019), the site classification for seismic response is **Class E**.

### 5.2 Liquefaction Potential of Soils

The subsurface soils are not susceptible to liquefaction during a seismic event.

## 6. Grade Raise Restrictions

The site is underlain by a clay deposit that is prone to consolidation settlement if overstressed by loads imposed on it by site grade raise, foundations and by permanent lowering of the groundwater level following construction. Overstressing of the clay will result in its consolidation and subsequent settlement of foundations, which may exceed tolerable limits of the structure resulting in cracking of the structure.

It is noted that approximately 0.8 m to 2.1 m of fill has already been placed on the site. The time of placement of the fill on the site is not known. It appears that the fill has partly consolidated the clay in the upper levels. However, the degree of consolidation of the clay could not be established as the time of placement of fill and stages of its placement on the site are not known. It is noted that the proposed design grades will result in placement of an additional 0.3 m to 0.9 m of fill in the building area. It is therefore considered likely that the clay would be overstressed if the building is supported on spread and strip footings. Therefore, spread and strip footings are not considered as a viable foundation option.

## 7. Site Grading

Site grading within the footprint of the proposed building, paved areas, future portables and outdoor sports fields should consist of the excavation and removal of all existing surficial topsoil and organic stained soils, fill and buried original topsoil layer from the site down to the native undisturbed clay.

The exposed subgrade should be reviewed by a geotechnician prior to placement of engineered fill to raise the site grades. Granular B Type II in accordance with Ontario Provincial Standard Specification (OPSS) 1010 should be used as engineered fill to raise the site grades to the underside of the floor slab inside the proposed building. The engineered fill should be placed in 300 mm thick lifts and compacted to 98 percent of the standard Proctor maximum dry density (SPMDD) in the interior of the building. Exterior to the building against foundation walls and in footing trenches, OPSS 1010 Granular B Type II should be placed and compacted to 95 percent of the SPMDD.

For the proposed outdoor sports fields, parking lot and access roads, the site grades may be raised to the design subgrade level by the placement of soil fill meeting the requirements of OPSS 1010 select subgrade material (SSM) placed in 300 mm thick lifts and compacted to 95 percent of the SPMDD. In any wet soft areas, crusher-run granular material may be required in the lower levels of the fill to stabilize the subgrade.

In place density tests should be performed on each lift of placed material to ensure that it has been compacted to the project specifications.



## 8. Foundation Considerations

### 8.1 Spread and Strip Footings

Finished floor elevation of the proposed school will be at Elevation 87.85 m and that of the exterior graded at Elevation 87.70 m.

The feasibility of using spread and strip footings for the proposed school building was investigated. It is considered that placement of the school building on spread and strip footings will likely result in overstressing the clay. Therefore, this foundation option is not recommended.

### 8.2 Pile Foundation

The proposed school addition may be supported by steel H or concrete filled pipe piles designed in end-bearing and driven to practical refusal into the underlying bedrock. The bedrock is anticipated to be present at or below a depth of 32 m to 34 m below the existing ground surface, i.e., Elevation 53.1 m to Elevation 55.1 m approximately. Additional boreholes are recommended to collect data on the depth/elevation of the bedrock throughout the site if the piling option is selected.

Since the piles are expected to meet refusal in the bedrock, the factored geotechnical resistance at ultimate limit state (ULS) will govern the design. The factored geotechnical resistance values at ULS for various pile sections are shown in Table VII. The factored geotechnical resistance values at ULS are based on steel piles with a yield strength of 350 MPa and concrete compressive strength of 35 MPa and a geotechnical resistance factor of 0.4.

It is noted that the piles will be subjected to down-drag forces (negative skin friction) due to consolidation of the marine clay as a result of the grade raise at the site. The negative skin friction that the piles would be subjected to is also listed in Table VII. The allowable load on a pile may be computed by subtracting the negative skin friction from the factored geotechnical resistance at ULS.

Table VII: Factored Geotechnical Resistance at Ultimate Limit State (ULS) and Estimated Negative Skin Friction of Steel Pipe and H-Piles

Pile Section	Description	Factored Geotechnical Resistance at ULS (kN)	Estimated Negative Skin Friction (kN)	Estimated Load Carrying Capacity of Pile (kN)
Steel Pipe	245 mm O.D. by 10 mm wall thickness	1275	610	665
	245 mm O.D. by 12 mm wall thickness	1445	610	835
	324 mm O.D. by 12 mm wall thickness	2120	805	1315
Steel H	HP 310 x 79	1260	960	300
	HP 310 x 110	1775	980	795
	HP 310 x 125	2000	990	1010

Total and differential settlement of the piles are expected to be less than 10 mm.

To achieve the capacity given previously, the pile-driving hammer must seat the pile in the overburden without overstressing the pile material. For guidance purposes, it is estimated that a hammer with rated energy of 54 kJ to 70 kJ (40,000 to 52,000 ft. lbs.) per blow would be required to drive the piles to practical refusal. Practical refusal is considered to have been achieved at a set of 5 blows for 6 mm or less of pile penetration. However, the driving criteria for a particular hammer-pile system must be established at the beginning of the project using the Pile Driving Analyzer.

The site is underlain by glacial till with cobbles and boulders in the lower levels. It is therefore recommended that the piles should be equipped with driving shoes to protect them from damage during driving as per Ontario Provincial Standard Drawing (OPSD) 3001.100, Type II, Revision No. 2 dated November 2017 shown in Figure 13.

A number of test piles should be monitored with the Pile Driving Analyzer during the initial driving and re-striking at the beginning of the project. This monitoring will allow for the evaluation of transferred energy into the pile from the hammer, determination of driving criteria and an evaluation of the ultimate bearing capacity of the piles. Depending on the results of the pile driving analysis, the pile capacity may have to be proven by at least one pile load test for each pile type before production piling begins. If necessary, the pile load test should be performed in accordance with the American Society for Testing and Materials (ASTM) D 1143.

Closed end pipe piles tend to displace a relatively large volume of soil. When driven in a cluster or group, they may tend to jack up the adjacent piles in the group. Consequently, the elevation and the location of the top of each pile in a group should be monitored immediately after driving and after all the piles in the group have been driven. This is to ensure that the piles are not heaving or being displaced. Any piles found to heave more than 3 mm should be re-tapped.

Piles driven at the site may be subject to relaxation (loss of set with time). It is therefore recommended that all the piles should be re-tapped at least 24 hours after initially driving and at 24-hour intervals thereafter until it can be proven that relaxation is no longer a problem.

The installation of the piles at the site should be monitored on a full-time basis by a geotechnician working under the direction and supervision of a qualified geotechnical engineer to verify that the piles are driven in accordance with the project specifications.

The concrete grade beams and pile caps for heated structures should be protected from frost action by providing the beams and caps with 1.5 m of earth cover. For non-heated structures, the pile caps and beams should be provided with 2.4 m of earth cover in areas where the snow will be removed and 2.1 m of earth cover where the snow will not be removed. Alternatively, frost protection may be provided by rigid insulation or a combination of rigid insulation and earth cover.

It is recommended that a 50 mm thick concrete mud slab should be installed under the grade beams and pile caps immediately upon excavation and approval of the subgrade to protect the surface of the clay from disturbance from water, freeze and thaw effects, and foot traffic from construction workers.

Temporary granular roads and mats (at least 900 mm thick) will be required to provide access to the pile driving rig. The actual thickness required for the granular roads and mats will have to be established by the piling contractor, based on the type of piling rig that will be used on site and subsurface condition.

The recommended factored geotechnical resistances at ULS have been calculated by EXP from the borehole information for the design stage only. The investigation and comments are necessarily on-going as new information of underground conditions becomes available. For example, more specific information is available with respect to conditions between boreholes, when foundation construction is underway. The interpretation between boreholes and the recommendations of this report must therefore be checked through field monitoring provided by an experienced geotechnical engineer to validate the information for use during the construction stage.

### **8.3 General Comments**

A minimum of 1.5 m of earth cover should be provided to the footings to protect them from damage due to frost penetration. The frost cover should be increased to 2.1 m for unheated structures if snow will not be removed from their vicinity. If snow will be removed from the vicinity of the unheated structures, the frost cover should be increased to 2.4 m. Rigid insulation thermally equivalent to the required soil cover may be used instead of the soil cover. Alternatively, a combination of rigid insulation and soil cover may be used to achieve the required frost protection for the footings.

The recommended factored geotechnical resistance at ULS and bearing pressure at SLS have been calculated by EXP from the borehole information for the design stage only. The investigation and comments are necessarily on-going as new information of underground conditions becomes available. For example, more specific information is available with respect to conditions between boreholes when foundation construction is underway. The interpretation between boreholes and the recommendations of this report must therefore be checked through field monitoring provided by an experienced geotechnical engineer to validate the information for use during the construction stage.

## 9. Floor Slab and Drainage Requirements

The lowest level floor slab of the proposed school building will be the ground floor and may be constructed as slab-on-grade provided it is set on a bed of well compacted 19 mm clear stone of at least 200 mm thick placed on the engineered fill pad as described in Section 7. The clear stone would minimize the capillary rise of moisture from the sub-soil to the floor slab. Adequate saw cuts should be provided in the floor slab to control cracking. Alternatively, the floor slab may be cast on a 200 mm thick bed of OPSS 1010 Granular A overlain by a vapour barrier.

As indicated above, all fill must be removed from the envelope of the proposed school building and replaced with well compacted engineered fill as per Section 7 of the report.

It is recommended that perimeter drains should be provided for the proposed school building. Underfloor drains are not required.

The finished floor slab should be set at least 150 mm higher than the finished exterior grade.

The finished exterior grade should be sloped away from the building to prevent ponding of surface water close to the exterior walls of the proposed building.

Modulus of subgrade reaction of 16 kN/mm may be used for designing the floor slab.

## 10. Excavation and De-Watering Requirements

### 10.1 Excess Soil Management

Ontario Regulation 406/19 made under the Environmental Protection Act (November 28, 2019) is scheduled to be implemented on January 1, 2021. The new regulation will dictate the testing protocol that will be required for the management and disposal of excess soils. As set forth in the regulation, specific analytical testing protocols will need to be implemented and followed based on the volume of soil to be managed. The testing protocols are specific as to whether the soils are stockpiled or *in situ*. In either scenario, the testing protocols are far more onerous than have been historically carried out as part of standard industry practices. These decisions should be factored in and accounted for prior to the initiation of the project-defined scope of work. Disposal of any excess soils must be completed as per the recommendation stated in the Phase I/II Environmental site assessment reports completed by exp for this site.

### 10.2 Excavations

Excavations for the construction of the foundations and underground services of the proposed facility are expected to extend to a depth of 2.0 m to 3.0 m below the existing ground surface. These excavations will be undertaken through the topsoil and into the brown and grey clay and are expected to extend below the perched water table but will be above the groundwater table.

Excavations maybe undertaken by conventional heavy equipment. The native clay is susceptible to disturbance due to movement of construction equipment and personnel on its surface. It is therefore recommended that the excavation at the site should be undertaken by equipment that does not travel on the excavated surface, such as a Gradall or mechanical shovel. It is anticipated that temporary gravel roads may be required to gain access to the site by heavy construction equipment during construction.

The excavation within the subsurface soils should comply with the most recent Occupational Health and Safety Act (OHSA), Ontario Regulations 213/91 (August 1, 1991). Based on the definitions contained in OHSA, the subsurface soils at the site are classified as Type 3 soil and excavation sidewalls must be cut back at 1H:1V from the bottom of the excavation. Below the groundwater table, the excavation side slopes are expected to slough and will eventually stabilize at a slope of 2H:1V to 3H:1V. If space restrictions prevent open cut excavations, underground services may be installed within the confines of a prefabricated support system which is designed and installed in accordance with the above-noted regulations.

Base heave type failure is not anticipated in excavations that extend to a 3.0 m depth below existing grade. If excavations will extend below 3 m depth below existing grade, EXP should be contacted to determine if the deeper excavation will be susceptible to base heave type failure.

Many geologic materials deteriorate rapidly upon exposure to meteorological elements. Unless otherwise specifically indicated in this report, walls and floors of excavations must be protected from moisture, desiccation, and frost action throughout the course of construction.

### 10.3 De-Watering Requirements

Seepage of the surface and subsurface water into the excavations is anticipated. However, it should be possible to collect any water entering the excavations in perimeter ditches and to remove it by pumping from sumps. In areas of high infiltration or in areas where more permeable soil layers (such as sand seams and layers) may exist, a higher seepage rate should be anticipated. Therefore, the need of high-capacity pumps to keep the excavation dry should not be ignored.

The dewatering of excavations on site during short-term construction operations is not expected to adversely impact adjacent existing structures and infrastructure. Further, since the lowest slab and the footings for the proposed school building are anticipated to be at or above the groundwater level, the permanent perimeter drainage system recommended for the proposed building is also not expected to adversely impact adjacent existing structures and infrastructure.

It is anticipated that groundwater will need to be removed from the excavations. It is noteworthy to mention that new legislation came into force in Ontario on March 29, 2016, to regulate groundwater takings for construction dewatering purposes. Prior to

March 29, 2016, a Category 2 Permit to Take Water (PTTW) was required from the Ontario Ministry of the Environment, Conservation and Parks (MECP) for groundwater takings related to construction dewatering, where taking volumes in excess of 50 m<sup>3</sup>/day, but less than 400 m<sup>3</sup>/day, and the taking duration was no more than 30 consecutive days. The new legislation replaces the Category 2 PTTW for construction dewatering with a new process under the Environmental Activity and Sector Registry (EASR). The EASR is an on-line registry, which allows persons engaged in prescribed activities, such as water takings, to register with the MECP instead of applying for a PTTW.

To be eligible for the new EASR process, the construction dewatering taking must be less than 400 m<sup>3</sup>/day under normal conditions. The water taking can be groundwater, storm water, or a combination of both. It should be noted that the 30-consecutive day limit on the water taking under the old Category 2 PTTW process has been removed in the new EASR process. Also, it should be noted that the EASR process requires two technical studies be prepared by a Qualified Person, prior to any water taking. These studies include a Water Taking Report, which provides assurance that the taking will not cause any unacceptable impacts, and a Discharge Plan, which provides assurance that the discharge will not result in any adverse impacts to the environment. EXP has qualified persons who can prepare these types of reports, if required. A significant advantage of the new EASR process over the former Category 2 PTTW process, is that the groundwater taking may begin immediately after completing the on-line registration of the taking and paying the applicable fee, assuming the accompanying technical studies have been completed. The former PTTW process typically took more than 90 days, which had the potential to impact construction schedules.

Although this investigation has estimated the groundwater levels at the time of the fieldwork, and commented on dewatering and general construction problems, conditions may be present which are difficult to establish from standard boring and excavating techniques and which may affect the type and nature of dewatering procedures used by the contractor in practice. These conditions include local and seasonal fluctuations in the groundwater table, erratic changes in the soil profile, thin layers of soil with large or small permeabilities compared with the soil mass, etc. Only carefully controlled tests using pumped wells and observation wells will yield the quantitative data on groundwater volumes and pressures that are necessary to adequately engineer construction dewatering systems.

## 11. Pipe Bedding Requirements

For site servicing, it is anticipated that the subgrade for the proposed underground services will consist of native clay set at a maximum depth of 4 m below the existing grade.

It is recommended that the bedding for the underground services including material specifications, thickness of cover material and compaction requirements conform to municipal requirements and/or Ontario Provincial Standard Specification and Drawings (OPSS and OPSD).

It is recommended that the pipe bedding be 300 mm thick and consist of OPSS Granular A. The bedding material should be placed along the sides and on top of the pipe to provide a minimum cover of 300 mm. The bedding should be compacted to at least 98 percent of the SPMDD. In areas of soft subgrade, a 300 mm thick sub-bedding of OPSS Granular B Type II material completely wrapped with non-woven geotextile should be placed beneath the Granular A bedding.

Since paved surfaces are anticipated to be located over service trenches, it is recommended that the trench backfill material within the frost zone (up to 1.8 m below finished grade), should match the existing material in the roadway to minimize differential frost heaving of the subgrade. The trench backfill should be placed in 300 mm thick lifts and each lift should be compacted to 95 percent SPMDD.

If the backfill for the service trenches will consist of granular fill, clay seals should be installed in the service trenches at select intervals as per City of Ottawa Drawing No. S8. The seals should be 1 m long, extend over the entire trench width and extend from the bottom of the trench to the underside of the pavement structure. The clay should be compacted to 95 percent SPMDD. The purpose of the clay seals is to prevent the permanent lowering of the groundwater level.

The underground services should be installed in short open trench sections that are excavated and backfilled the same day.

## **12. Backfilling Requirements and Suitability of On-Site Soils for Backfilling Purposes**

The on-site soils to be excavated are fill, topsoil and clay. These soils are not considered suitable for re-use as material beneath structural elements, paved areas and portable or for backfilling purposes. However, these materials may be re-used for general grading purposes in landscaped areas.

It is anticipated that the majority of the material required for backfilling purposes in the interior and exterior of the building and for trench backfill would have to be imported and should preferably conform to the following specifications. The listed materials should be placed in 300 mm thick lifts and compacted to the specified degree of compaction indicated below.

- Engineered Fill under footings and floor slab - OPSS 1010 Granular B Type II – compacted to 100 and 98 percent of the SPMDD respectively;
- Backfill material for footing trenches and against foundation walls located inside and outside the building – OPSS 1010 Granular B Type II - compacted to 98 percent SPMDD inside the building and 95 percent of the SPMDD outside the building; and,
- Trench backfill and subgrade fill in outdoor sports field areas, parking areas and access roads – OPSS 1010 Select Subgrade Material (SSM) - compacted to 95 percent of the SPMDD.

It is noted that the on-site clay is wet of its optimum moisture content. Therefore, its use for construction of the clay dykes may necessitate either drying the clay (if construction is undertaken during dry summer months) or a suitable source of compatible clay may have to be procured from off-site.

### 13. Access Roads and Parking Lots

Pavement structures for the surface parking lot, access roads, playgrounds, walkways and pathways are given on Table VII below for the anticipated engineered fill and clay subgrades. The pavement structures are based upon the assumption that the subgrade will be properly prepared and assumes a functional design life of fifteen (15) to eighteen (18) years. The proposed functional design life represents the number of years to the first rehabilitation, assuming regular maintenance is carried out.

Table VIII: Recommended Pavement Structure Thicknesses					
Pavement Layer	Compaction Requirements	Pathways and Walkways	Play Ground	Pavement Design to be used by Light Duty Vehicles (Cars)	Heavy Duty Vehicles (Cars and Trucks, Bus Drop off)
Asphaltic Concrete (PG 58-34)	92 to 97 percent MRD*	50 mm HL3F	50 mm HL3	40 mm HL3/SP12.5 Category B 40 mm HL8/SP19.0 Cat B	50 mm HL3/SP12.5 Caty B 60 mm HL8/SP19.0 Cat B
OPSS 1010 Granular A Base	100 percent SPMDD**	150	150	150 mm	150 mm
OPSS 1010 Granular B Sub-Base, Type II	100 percent SPMDD**	300	300	450 mm	600 mm

\*Denotes maximum relative density.  
 \*\* Denotes standard Proctor maximum dry density, ASTM-D698-12e2.

Additional comments on the construction of the access roads and parking lots are as follows:

1. As part of the subgrade preparation, the proposed parking areas and access roads should be stripped of topsoil, fill, buried original topsoil and other obviously unsuitable material. The subgrade should be properly shaped, crowned, then proofrolled with a heavy vibratory roller in the full-time presence of a representative of this office. Any soft or spongy subgrade areas detected should be sub excavated and properly replaced with suitable approved backfill compacted to 95 percent SPMDD (ASTM D698-12e2).
2. The long-term performance of the pavement structure is highly dependent upon the subgrade support conditions. Stringent construction control procedures should be maintained to ensure that uniform subgrade moisture and density conditions are achieved. The need for adequate drainage cannot be over-emphasized. Subdrains should be installed on both sides of the access road(s). Subdrains must be installed in the proposed parking area at low points and should be continuous between catchbasins to intercept excess surface and subsurface moisture and to prevent subgrade softening. This will ensure no water collects in the granular course, which could result in pavement failure during the spring thaw. The location and extent of subdrains required within the paved areas should be reviewed by this office in conjunction with the proposed site grading.
3. To minimize the problems of differential movement between the pavement and catchbasins/manhole due to frost action, the backfill around the structures should consist of free-draining granular material preferably conforming to OPSS Granular B Type II material. Weep holes should be provided in the catchbasins/manholes to facilitate drainage of any water that may accumulate in the granular fill.
4. The most severe loading conditions on light-duty pavement areas and the subgrade may occur during construction. Consequently, special provisions such as restricted lanes, half-loads during paving and/or temporary construction roadways may be required, especially if construction is carried out during unfavorable weather.



5. The finished pavement surface should be free of depressions and should be sloped (preferably at a minimum cross fall of two (2) percent) to provide effective surface drainage towards catch basins. Surface water should not be allowed to pond adjacent to the outside edges of paved areas.
6. Relatively weaker subgrade may develop over service trenches at subgrade level. These areas may require the use of thicker/coarser sub-base material and the use of a geotextile at the subgrade level. If this is the case, it is recommended that additional 150 mm thick granular sub-base, OPSS Granular B Type II, should be provided in these areas, in addition to the use of a geotextile at the subgrade level.
7. The granular materials used for pavement construction should conform to Ontario Provincial Standard Specifications (OPSS 1010) for Granular A and Granular B Type II and should be compacted to 100 percent of the SPMDD.

The asphaltic concrete used, and its placement should meet OPSS 1150 or 1151 requirements. It should be compacted from 92 percent to 97 percent of the MRD (ASTM D2041). Asphalt placement should be in accordance with OPSS 310 and OPSS 313.

It is recommended that EXP be retained to review the final pavement structure design and drainage plans prior to construction to ensure they are consistent with the recommendations of this report.

## 14. Chemical Test Results and Corrosion Potential of Subsurface Soils

Chemical tests limited to pH, sulphate, chloride and resistivity were undertaken on three (3) soil samples. A summary of the results is shown in Table VIII. The laboratory certificate of analysis is shown in Appendix A

Table IX: Chemical Analyses Test Results and Corrosion Potential of Soil

Borehole – Sample No.	Depth (m)	Soil Type	pH	Sulphate (%)	Chloride (%)	Resistivity (ohm-cm)
BH1 - SS5	3.0 - 3.6	Grey Clay	9.24	0.0108	0.0456	1040
BH6 - SS3	1.5-2.1	Brown Clay Crust	8.19	0.0089	0.0022	5050
BH7 – SS8	7.6 - 7.9	Grey Clay	9.43	0.0084	0.15	256

The results indicate the soils have a negligible potential of sulphate attack on subsurface concrete. The concrete should be designed in accordance with CSA A.23.1-14.

The results of the resistivity tests indicate that the brown clay crust is mildly corrosive and the grey clay samples are corrosive to very corrosive to bare steel as per the National Association of Corrosion Engineers (NACE). Appropriate measures should be taken to protect any buried bare steel from corrosion.

## 15. Tree Planting Restrictions

The modified plasticity index of the upper brown desiccated clay crust is estimated at 36 percent and for the grey clay the modified plasticity index is estimated to range from 13 percent to 21 percent.

The City of Ottawa document titled, “Tree Planting in Sensitive Marine Clay Soils – 2017 Guidelines” indicates that for a modified plasticity index of less than 40 percent, the soil has a low/medium potential for soil volume change and the tree planting restrictions and setbacks from structures should follow the 2017 guidelines.

A landscape architect should be consulted to ensure the applicable tree planting restrictions and setbacks for the proposed school development are in accordance with the 2017 guidelines.

## **16. Set Back form McKinnon’s Creek**

A slope stability analysis conducted for the MacKinnon’s Creek alteration and dated November 26, 2018 was referenced. The slope stability established the limit of hazardous land along the creek as 8 m from top of slope along both sides of the alignment of the creek .

The set back lines provided were plotted on the school project site plan and revealed that the limit of development of the school is well within the .limits established by Paterson group and Kilgour Associates as shown on Site Plan Figure Number 2.

Paterson slope stability memo is attached in Appendix C.

## **17. Additional Comments**

All earthwork activities from placement and compaction of fill in the service trenches to subgrade preparation, placement and compaction of granular materials and asphaltic concrete should be inspected by qualified geotechnicians to ensure that construction of the sewers and pavement proceeds according to the specifications.

It is recommended that additional boreholes should be drilled to confirm the depth/elevation of bedrock throughout the site in order to reduce potential claims by the piling contractors.

## 18. General Comments

The comments given in this report are intended only for the guidance of design engineers. The number of boreholes required to determine the localized underground conditions between boreholes affecting construction costs, techniques, sequencing, equipment, scheduling, etc., would be much greater than has been carried out for the design purposes. Contractors bidding on or undertaking the works should, in this light, decide on their own investigations, as well as their own interpretations of the factual borehole results, so that they may draw their own conclusions as to how the subsurface conditions may affect them.

The information contained in this report is not intended to reflect on environmental aspects of the soils. Should specific information be required, including for example, the presence of pollutants, contaminants or other hazards in the soil, additional testing may be required.

We trust that the information contained in this report will be satisfactory for your purposes. Should you have any questions, please do not hesitate to contact this office.



Surinder K. Aggarwal, M.Sc., P.Eng.  
 Senior Project Manager, Geotechnical Services  
 Earth & Environment



Ismail M. Taki, M. Eng., P.Eng.  
 Senior Manager  
 Earth & Environment  
 Eastern Region

*Project Name: Geotechnical Investigation – Proposed Avalon III Elementary School  
2666 Tenth Line Road, Ottawa, Ontario  
CECCE Project 2022AVN115. Project Number: OTT-22017859-A0  
October 24, 2023*

## Figures

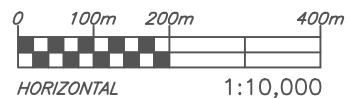

**exp Services Inc.**  
 100-2650 Queensview Drive  
 Ottawa, ON K2B 8H6  
[www.exp.com](http://www.exp.com)



DESIGN	IT
DRAWN	AS
DATE	NOVEMBER 2022
FILE NO	OTT-22017859-A0

GEOTECHNICAL INVESTIGATION  
 NOUVELLE ÉCOLE ÉLÉMENTAIRE CATHOLIQUE AVALON III  
 SWEETVALLEY DR. AT OLD TENTH LINE RD., OTTAWA, ON

SITE LOCATION PLAN

SCALE	1:10,000
SKETCH NO	FIG 1



File name: E:\OTT\22017859-A0\_60\_Execution\65 Drawings\Geo\22017859-A0\_Geo.dwg  
 Last Saved: Oct 24, 2023 1:13 PM  
 Plotted by: Severa

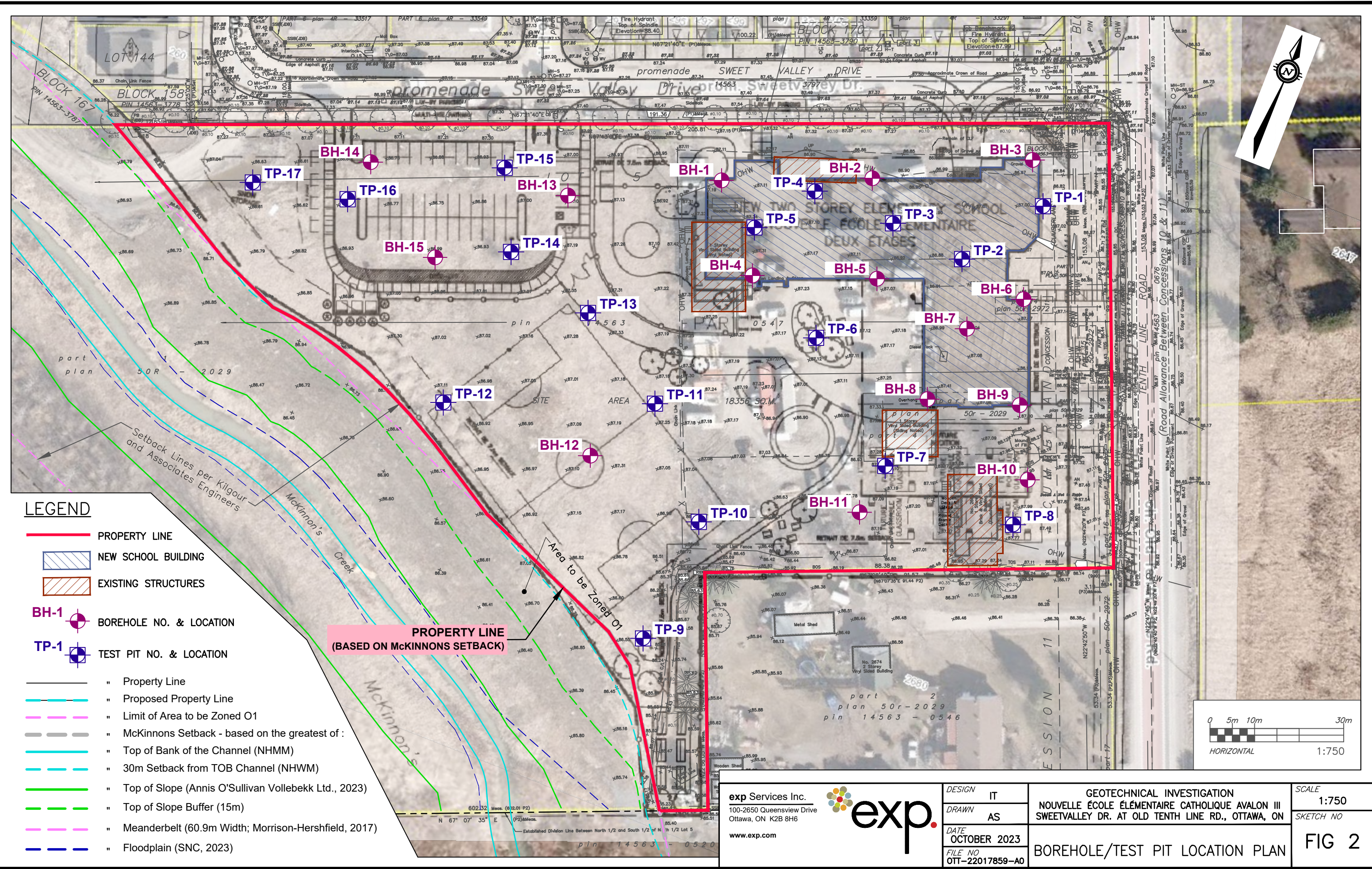

**LEGEND**

- PROPERTY LINE
- NEW SCHOOL BUILDING
- EXISTING STRUCTURES
- BOREHOLE NO. & LOCATION
- TEST PIT NO. & LOCATION
- " Property Line
- " Proposed Property Line
- " Limit of Area to be Zoned O1
- " McKinnons Setback - based on the greatest of :
- " Top of Bank of the Channel (NHMM)
- " 30m Setback from TOB Channel (NHWM)
- " Top of Slope (Annis O'Sullivan Vollebek Ltd., 2023)
- " Top of Slope Buffer (15m)
- " Meanderbelt (60.9m Width; Morrison-Hershfield, 2017)
- " Floodplain (SNC, 2023)

PROPERTY LINE  
 (BASED ON MCKINNON'S SETBACK)

Area to be Zoned O1

**exp Services Inc.**  
 100-2650 Queensview Drive  
 Ottawa, ON K2B 8H6  
 www.exp.com

DESIGN	IT
DRAWN	AS
DATE	OCTOBER 2023
FILE NO	OTT-22017859-A0

GEOTECHNICAL INVESTIGATION NOUVELLE ÉCOLE ÉLÉMENTAIRE CATHOLIQUE AVALON III SWEETVALLEY DR. AT OLD TENTH LINE RD., OTTAWA, ON	
BOREHOLE/TEST PIT LOCATION PLAN	

SCALE	1:750
SKETCH NO	FIG 2

## Notes On Sample Descriptions

1. All sample descriptions included in this report follow the Canadian Foundations Engineering Manual soil classification system. This system follows the standard proposed by the International Society for Soil Mechanics and Foundation Engineering. Laboratory grain size analyses provided by **exp** Services Inc. also follow the same system. Different classification systems may be used by others; one such system is the Unified Soil Classification. Please note that, with the exception of those samples where a grain size analysis has been made, all samples are classified visually. Visual classification is not sufficiently accurate to provide exact grain sizing or precise differentiation between size classification systems.

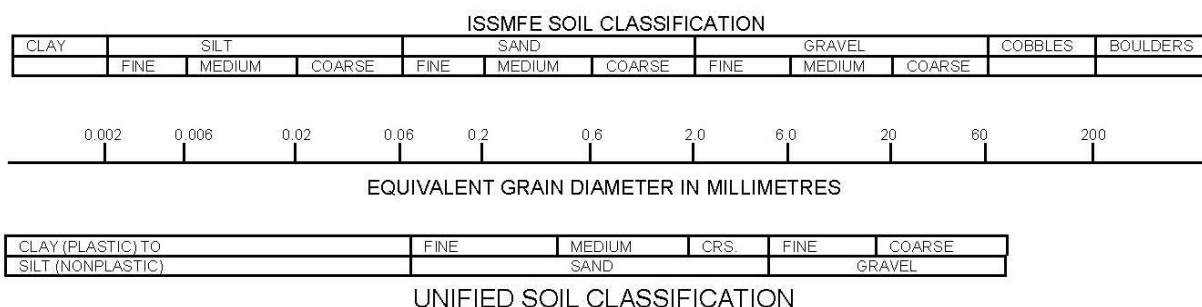

2. **Fill:** Where fill is designated on the borehole log it is defined as indicated by the sample recovered during the boring process. The reader is cautioned that fills are heterogeneous in nature and variable in density or degree of compaction. The borehole description may therefore not be applicable as a general description of site fill materials. All fills should be expected to contain obstruction such as wood, large concrete pieces or subsurface basements, floors, tanks, etc., none of these may have been encountered in the boreholes. Since boreholes cannot accurately define the contents of the fill, test pits are recommended to provide supplementary information. Despite the use of test pits, the heterogeneous nature of fill will leave some ambiguity as to the exact composition of the fill. Most fills contain pockets, seams, or layers of organically contaminated soil. This organic material can result in the generation of methane gas and/or significant ongoing and future settlements. Fill at this site may have been monitored for the presence of methane gas and, if so, the results are given on the borehole logs. The monitoring process does not indicate the volume of gas that can be potentially generated nor does it pinpoint the source of the gas. These readings are to advise of the presence of gas only, and a detailed study is recommended for sites where any explosive gas/methane is detected. Some fill material may be contaminated by toxic/hazardous waste that renders it unacceptable for deposition in any but designated land fill sites; unless specifically stated the fill on this site has not been tested for contaminants that may be considered toxic or hazardous. This testing and a potential hazard study can be undertaken if requested. In most residential/commercial areas undergoing reconstruction, buried oil tanks are common and are generally not detected in a conventional geotechnical site investigation.
3. **Till:** The term till on the borehole logs indicates that the material originates from a geological process associated with glaciation. Because of this geological process the till must be considered heterogeneous in composition and as such may contain pockets and/or seams of material such as sand, gravel, silt or clay. Till often contains cobbles (60 to 200 mm) or boulders (over 200 mm). Contractors may therefore encounter cobbles and boulders during excavation, even if they are not indicated by the borings. It should be appreciated that normal sampling equipment cannot differentiate the size or type of any obstruction. Because of the horizontal and vertical variability of till, the sample description may be applicable to a very limited zone; caution is therefore essential when dealing with sensitive excavations or dewatering programs in till materials.

# Log of Borehole BH-01



Project No: OTT-22017859-A0

Figure No. 3

Project: Proposed Avalon III School

Page. 1 of 3

Location: 2666 Tenth Line Road, Orleans, ON

Date Drilled: Dec. 19, 2022

Split Spoon Sample

Combustible Vapour Reading

Drill Type: CME-45 Track Mounted Drill Rig

Auger Sample

Natural Moisture Content

SPT (N) Value

Atterberg Limits

Datum: Depth Below Ground

Dynamic Cone Test

Undrained Triaxial at % Strain at Failure

Shelby Tube

Shear Strength by Penetrometer Test

Logged by: M.Z. Checked by: I.T.

Shear Strength by Vane Test

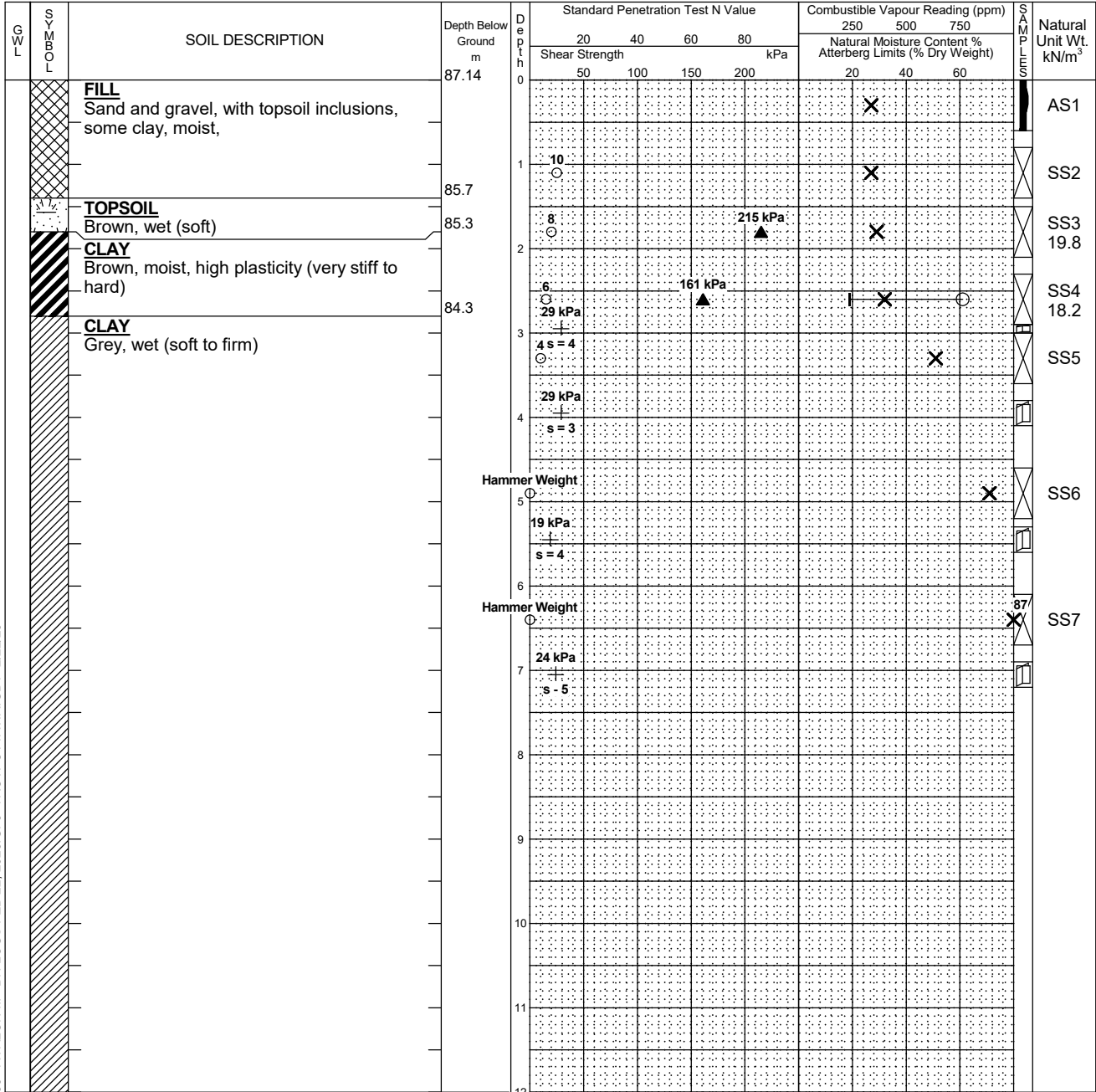

Continued Next Page

**NOTES:**

- Borehole data requires interpretation by EXP before use by others
- The borehole was backfilled upon completion.
- Field work supervised by an EXP representative.
- See Notes on Sample Descriptions
- Log to be read with EXP Report OTT-22017859-A0

**WATER LEVEL RECORDS**

Date	Water Level (m)	Hole Open To (m)
Upon Completion	3.7	no cave

**CORE DRILLING RECORD**

Run No.	Depth (m)	% Rec.	RQD %
1	33 - 33.8	0	0
2	33.8 - 34.5	88	0
3	34.5 - 36.2	97	78
4	36.2 - 37.7	98	86

LOG OF BOREHOLE OTT-22017859 - AVALON III - BH LOGS FEB 22, 2023.GPJ TROW/OTTAWA.GDT 2/22/23

# Log of Borehole BH-01



Project No: OTT-22017859-A0

Figure No. 3

Project: Proposed Avalon III School

Page. 2 of 3

WG L S O B M Y L	SOIL DESCRIPTION	Depth Below Ground m	Standard Penetration Test N Value				Combustible Vapour Reading (ppm)			Natural Unit Wt. kN/m <sup>3</sup>
			20	40	60	80	250	500	750	
			Shear Strength kPa				Natural Moisture Content % Atterberg Limits (% Dry Weight)			
			50	100	150	200	20	40	60	
	<b>CLAY</b> Grey, wet (soft to firm) (continued)	75.14	12							
			13							
			14							
			15							
			16							
			17							
			18							
			19							
			20							
			21							
			22							
			23							
			24							
			25							
			26							

Continued Next Page

**NOTES:**

- Borehole data requires interpretation by EXP before use by others
- The borehole was backfilled upon completion.
- Field work supervised by an EXP representative.
- See Notes on Sample Descriptions
- Log to be read with EXP Report OTT-22017859-A0

**WATER LEVEL RECORDS**

Date	Water Level (m)	Hole Open To (m)
Upon Completion	3.7	no cave

**CORE DRILLING RECORD**

Run No.	Depth (m)	% Rec.	RQD %
1	33 - 33.8	0	0
2	33.8 - 34.5	88	0
3	34.5 - 36.2	97	78
4	36.2 - 37.7	98	86

LOG OF BOREHOLE OTT-22017859 - AVALON III - BH LOGS FEB 22, 2023.GPJ TROW/OTTAWA.GDT 2/22/23

# Log of Borehole BH-01



Project No: OTT-22017859-A0

Figure No. 3

Project: Proposed Avalon III School

Page. 3 of 3

SOIL TYPE	SOIL DESCRIPTION	Depth Below Ground m	Standard Penetration Test N Value				Combustible Vapour Reading (ppm)			Natural Unit Wt. kN/m <sup>3</sup>
			20	40	60	80	250	500	750	
			Shear Strength kPa				Natural Moisture Content % Atterberg Limits (% Dry Weight)			
			50	100	150	200	20	40	60	
CLAY	Grey, wet (soft to firm) (continued)	60.74								
		27								
		28								
		29								
		30								
		31								
		32								
		33								
		34								
		35								
GLACIAL TILL	Clayey, silty sand with gravel, cobbles and boulders	54.1								Run 1
		53.3								Run 2
LIMESTONE BEDROCK	Grey (very poor to good quality)									Run 3
										Run 4
Borehole Terminated at 37.7 m Depth		49.4								

LOG OF BOREHOLE OTT-22017859 - AVALON III - BH LOGS FEB 22, 2023.GPJ TROW/OTTAWA.GDT 2/23/23

- NOTES:
- Borehole data requires interpretation by EXP before use by others
  - The borehole was backfilled upon completion.
  - Field work supervised by an EXP representative.
  - See Notes on Sample Descriptions
  - Log to be read with EXP Report OTT-22017859-A0

WATER LEVEL RECORDS		
Date	Water Level (m)	Hole Open To (m)
Upon Completion	3.7	no cave

CORE DRILLING RECORD			
Run No.	Depth (m)	% Rec.	RQD %
1	33 - 33.8	0	0
2	33.8 - 34.5	88	0
3	34.5 - 36.2	97	81
4	36.2 - 37.7	98	87

# Log of Borehole BH-02



Project No: OTT-22017859-A0

Figure No. 4

Project: Proposed Avalon III School

Page. 1 of 1

Location: 2666 Tenth Line Road, Orleans, ON

Date Drilled: Dec. 14, 2022

Split Spoon Sample

Combustible Vapour Reading

Drill Type: CME-45 Track Mounted Drill Rig

Auger Sample

Natural Moisture Content

SPT (N) Value

Atterberg Limits

Datum: Depth Below Ground

Dynamic Cone Test

Undrained Triaxial at

Shelby Tube

% Strain at Failure

Logged by: M.Z. Checked by: I.T.

Shear Strength by

Shear Strength by

Vane Test

GWL	SOIL DESCRIPTION	Depth Below Ground m	Standard Penetration Test N Value				Combustible Vapour Reading (ppm)			Natural Unit Wt. kN/m <sup>3</sup>	
			Shear Strength kPa				250	500	750		
			20	40	60	80	Natural Moisture Content % Atterberg Limits (% Dry Weight)				
	<b>GRANULAR FILL</b> Sand and gravel, brown, moist	86.89									AS1
	<b>FILL</b> Sand and gravel, with topsoil inclusions, some clay, moist,	86.6									SS2
	<b>TOPSOIL</b> Brown, wet (soft)	85.9									19.6
	<b>CLAY</b> Brown, moist (very stiff to hard)	85.5									SS3
	<b>CLAY</b> Grey, wet, high plasticity (soft to firm)	84.8									19.1
											SS4
											SS5
											SS6
											SS7
											SS8
	<b>Borehole Terminated at 8.5 m Depth</b>	78.4									

LOG OF BOREHOLE OTT-22017859 - AVALON III - BH LOGS FEB 22, 2023.GPJ TROW/OTTAWA.GDT 2/22/23

- NOTES:
- Borehole data requires interpretation by EXP before use by others
  - The borehole was backfilled upon completion.
  - Field work supervised by an EXP representative.
  - See Notes on Sample Descriptions
  - Log to be read with EXP Report OTT-22017859-A0

WATER LEVEL RECORDS		
Date	Water Level (m)	Hole Open To (m)
Upon Completion	4.6	no cave

CORE DRILLING RECORD			
Run No.	Depth (m)	% Rec.	RQD %

# Log of Borehole BH-03



Project No: OTT-22017859-A0

Figure No. 5

Project: Proposed Avalon III School

Page. 1 of 3

Location: 2666 Tenth Line Road, Orleans, ON

Date Drilled: Dec. 16, 2022

Split Spoon Sample

Combustible Vapour Reading

Drill Type: CME-45 Track Mounted Drill Rig

Auger Sample

Natural Moisture Content

SPT (N) Value

Atterberg Limits

Datum: Depth Below Ground

Dynamic Cone Test

Undrained Triaxial at % Strain at Failure

Shelby Tube

Shear Strength by Penetrometer Test

Logged by: M.Z. Checked by: I.T.

Shear Strength by Vane Test

GWL	SOIL DESCRIPTION	Depth Below Ground m	Standard Penetration Test N Value				Combustible Vapour Reading (ppm)			Natural Unit Wt. kN/m <sup>3</sup>	
			Shear Strength kPa				250	500	750		
			20	40	60	80	Natural Moisture Content % Atterberg Limits (% Dry Weight)				
	<b>GRANULAR FILL</b> Sand and gravel, with topsoil inclusions, brown, moist	86.81									AS1
	<b>TOPSOIL</b> Brown, wet (soft)	86.0									SS2
	<b>CLAY</b> Brown, moist (stiff to hard)	85.6				215 kPa					SS3
						215 kPa					17.8
		84.2				80 kPa					SS4
	<b>CLAY</b> Grey, wet (soft to firm)					24 kPa					SS4
						1s = 3.3					SS5
						19 kPa					SS5
						s = 4					SS5
						Hammer Weight					SS6
						14 kPa					SS6
						s = 3					SS6
											ST7
						34 kPa					ST7
						s = 3.5					ST7
						Hammer Weight					SS8
		78.3				29 kPa					SS8
						s = 4					SS8
	Dynamic Cone Penetration Test (DCPT) Conducted from 9 m depth to cone refusal at 36.1 m depth										

Continued Next Page

**NOTES:**

- Borehole data requires interpretation by EXP before use by others
- The borehole was backfilled upon completion.
- Field work supervised by an EXP representative.
- See Notes on Sample Descriptions
- Log to be read with EXP Report OTT-22017859-A0

**WATER LEVEL RECORDS**

Date	Water Level (m)	Hole Open To (m)
Upon Completion	3.0	no cave

**CORE DRILLING RECORD**

Run No.	Depth (m)	% Rec.	RQD %

LOG OF BOREHOLE OTT-22017859 - AVALON III - BH LOGS FEB 22, 2023.GPJ TROW/OTTAWA.GDT 2/22/23

# Log of Borehole BH-03



Project No: OTT-22017859-A0

Figure No. 5

Project: Proposed Avalon III School

Page. 2 of 3

SOIL LOG	SOIL DESCRIPTION	Depth Below Ground m	Standard Penetration Test N Value				Combustible Vapour Reading (ppm)			Natural Unit Wt. kN/m <sup>3</sup>
			20	40	60	80	250	500	750	
			Shear Strength kPa				Natural Moisture Content % Atterberg Limits (% Dry Weight)			
			50	100	150	200	20	40	60	
	Dynamic Cone Penetration Test (DCPT) Conducted from 9 m depth to cone refusal at 36.1 m depth ( <i>continued</i> )	74.81	12							
			13							
			14							
			15							
			16							
			17							
			18							
			19							
			20							
			21							
			22							
			23							
			24							
			25							
			26							

*Continued Next Page*

**NOTES:**

1. Borehole data requires interpretation by EXP before use by others
2. The borehole was backfilled upon completion.
3. Field work supervised by an EXP representative.
4. See Notes on Sample Descriptions
5. Log to be read with EXP Report OTT-22017859-A0

**WATER LEVEL RECORDS**

Date	Water Level (m)	Hole Open To (m)
Upon Completion	3.0	no cave

**CORE DRILLING RECORD**

Run No.	Depth (m)	% Rec.	RQD %

LOG OF BOREHOLE OTT-22017859 - AVALON III - BH LOGS FEB 22, 2023.GPJ TROW OTTAWA.GDT 2/22/23









# Log of Borehole BH-05



Project No: OTT-22017859-A0  
 Project: Proposed Avalon III School  
 Location: 2666 Tenth Line Road, Orleans, ON  
 Date Drilled: Dec. 15, 2022  
 Drill Type: CME-45 Track Mounted Drill Rig  
 Datum: Depth Below Ground  
 Logged by: M.Z. Checked by: I.T.

Figure No. 6  
 Page. 1 of 1

Split Spoon Sample  Combustible Vapour Reading   
 Auger Sample  Natural Moisture Content   
 SPT (N) Value  Atterberg Limits   
 Dynamic Cone Test  Undrained Triaxial at % Strain at Failure   
 Shelby Tube  Shear Strength by Penetrometer Test   
 Shear Strength by Vane Test

GWL	SOIL DESCRIPTION	Depth Below Ground m	Standard Penetration Test N Value				Combustible Vapour Reading (ppm)			Natural Unit Wt. kN/m <sup>3</sup>
			Shear Strength kPa				250	500	750	
			20	40	60	80	Natural Moisture Content % Atterberg Limits (% Dry Weight)			
	<b>FILL</b> Sand and gravel, with topsoil inclusions, some clay, moist,	86.96								AS1
		86.36								
	<b>TOPSOIL</b> Brown, wet (soft)	85.8								SS2
	<b>CLAY</b> Brown, moist (very stiff to hard)	85.5								
					215 kPa					SS3 19.2
		84.4			80 kPa					SS4 17.3
	<b>CLAY</b> Grey, wet, high plasticity (soft to firm)				24 kPa					ST5
					s = 5					
					14 kPa					
					s = 3					
					Hammer Weight					SS6
					14 kPa					
					s = 3					
					Hammer Weight					SS7
					19 kPa					
					s = 2.7					
					Hammer Weight					SS8
					24 kPa					
					s = 3.3					
	<b>Borehole Terminated at 8.5 m Depth</b>									

LOG OF BOREHOLE OTT-22017859 - AVALON III - BH LOGS FEB 22, 2023.GPJ TROW OTTAWA.GDT 2/22/23

- NOTES:
- Borehole data requires interpretation by EXP before use by others
  - A 19 mm diameter standpipe was installed as shown.
  - Field work supervised by an EXP representative.
  - See Notes on Sample Descriptions
  - Log to be read with EXP Report OTT-22017859-A0

WATER LEVEL RECORDS		
Date	Water Level (m)	Hole Open To (m)
Upon Completion	4.6	no cave
Jan 6, 2023	0.7	
Jan 10, 2023	0.6	

CORE DRILLING RECORD			
Run No.	Depth (m)	% Rec.	RQD %

# Log of Borehole BH-06



Project No: OTT-22017859-A0  
 Project: Proposed Avalon III School  
 Location: 2666 Tenth Line Road, Orleans, ON  
 Date Drilled: Dec. 14, 2022  
 Drill Type: CME-45 Track Mounted Drill Rig  
 Datum: Depth Below Ground  
 Logged by: M.Z. Checked by: I.T.

Figure No. 7  
 Page. 1 of 1

Split Spoon Sample   
 Auger Sample   
 SPT (N) Value   
 Dynamic Cone Test   
 Shelby Tube   
 Shear Strength by Vane Test   
 Combustible Vapour Reading   
 Natural Moisture Content   
 Atterberg Limits   
 Undrained Triaxial at % Strain at Failure   
 Shear Strength by Penetrometer Test

GWL	SOIL DESCRIPTION	Depth Below Ground m	Standard Penetration Test N Value				Combustible Vapour Reading (ppm)			Natural Unit Wt. kN/m <sup>3</sup>
			Shear Strength kPa				250	500	750	
			20	40	60	80	Natural Moisture Content % Atterberg Limits (% Dry Weight)			
	<b>FILL</b> Sand and gravel, with topsoil inclusions, some clay, moist,	86.94								AS1
	<b>CLAY</b> Brown, moist (very stiff to hard)	85.7								SS2 19.8
	<b>CLAY</b> Grey, wet (very soft to firm)	84.5			188 kPa					SS3 19.0
			27 kPa							SS4
			29 kPa							SS5
			2: s = 4							
			19 kPa							SS6
			s = 4							
			Hammer Weight							83
			14 kPa							SS7
			s = 6							
			Hammer Weight							86
			14 kPa							SS8
			s = 3							
			Hammer Weight							
			10 kPa							
			s = 2							
	<b>Borehole Terminated at 8.5 m Depth</b>									

LOG OF BOREHOLE OTT-22017859 - AVALON III - BH LOGS FEB 22, 2023.GPJ TROW/OTTAWA.GDT 2/22/23

- NOTES:
- Borehole data requires interpretation by EXP before use by others
  - The borehole was backfilled upon completion.
  - Field work supervised by an EXP representative.
  - See Notes on Sample Descriptions
  - Log to be read with EXP Report OTT-22017859-A0

WATER LEVEL RECORDS		
Date	Water Level (m)	Hole Open To (m)
Upon Completion	3.0	no cave

CORE DRILLING RECORD			
Run No.	Depth (m)	% Rec.	RQD %

# Log of Borehole BH-07



Project No: OTT-22017859-A0  
 Project: Proposed Avalon III School  
 Location: 2666 Tenth Line Road, Orleans, ON  
 Date Drilled: Dec. 14, 2022  
 Drill Type: CME-45 Track Mounted Drill Rig  
 Datum: Depth Below Ground  
 Logged by: M.Z. Checked by: I.T.

Figure No. 8  
 Page. 1 of 1

Split Spoon Sample  Combustible Vapour Reading   
 Auger Sample  Natural Moisture Content   
 SPT (N) Value  Atterberg Limits   
 Dynamic Cone Test  Undrained Triaxial at % Strain at Failure   
 Shelby Tube  Shear Strength by Penetrometer Test   
 Shear Strength by Vane Test

GWL	SOIL TYPE	SOIL DESCRIPTION	Depth Below Ground m	Standard Penetration Test N Value				Combustible Vapour Reading (ppm)			Natural Unit Wt. kN/m <sup>3</sup>	
				Shear Strength kPa				250	500	750		
				20	40	60	80	Natural Moisture Content % Atterberg Limits (% Dry Weight)				
50	100	150	200	20	40	60						
		<b>FILL</b> Sand and gravel, with topsoil inclusions, some clay, moist,	86.94									AS1
				11								SS2
			84.8	9								SS3
		<b>CLAY</b> Brown, moist (firm to stiff)	84.3	4								SS4
		<b>CLAY</b> Grey, wet (soft to firm)		29 kPa								SS4
				s = 4								SS5
				24 kPa								
				s = 3.3								
				1								
				19 kPa								SS6
				s = 4								
				Hammer Weight								
				19 kPa								SS7
				s = 4								
				Hammer Weight								
				29 kPa								SS8
				s = 1.5								
		<b>Borehole Terminated at 8.5 m Depth</b>	78.4									

LOG OF BOREHOLE OTT-22017859 - AVALON III - BH LOGS FEB 22, 2023.GPJ TROW OTTAWA.GDT 2/22/23

- NOTES:
- Borehole data requires interpretation by EXP before use by others
  - The borehole was backfilled upon completion.
  - Field work supervised by an EXP representative.
  - See Notes on Sample Descriptions
  - Log to be read with EXP Report OTT-22017859-A0

WATER LEVEL RECORDS		
Date	Water Level (m)	Hole Open To (m)
Upon Completion	3.0	no cave

CORE DRILLING RECORD			
Run No.	Depth (m)	% Rec.	RQD %

# Log of Borehole BH-08



Project No: OTT-22017859-A0

Figure No. 9

Project: Proposed Avalon III School

Page. 1 of 1

Location: 2666 Tenth Line Road, Orleans, ON

Date Drilled: Dec. 22, 2022

Split Spoon Sample

Combustible Vapour Reading

Drill Type: CME-75 Track Mounted Drill Rig

Auger Sample

Natural Moisture Content

SPT (N) Value

Atterberg Limits

Datum: Depth Below Ground

Dynamic Cone Test

Undrained Triaxial at % Strain at Failure

Shelby Tube

Shear Strength by Penetrometer Test

Logged by: M.Z. Checked by: I.T.

Shear Strength by Vane Test

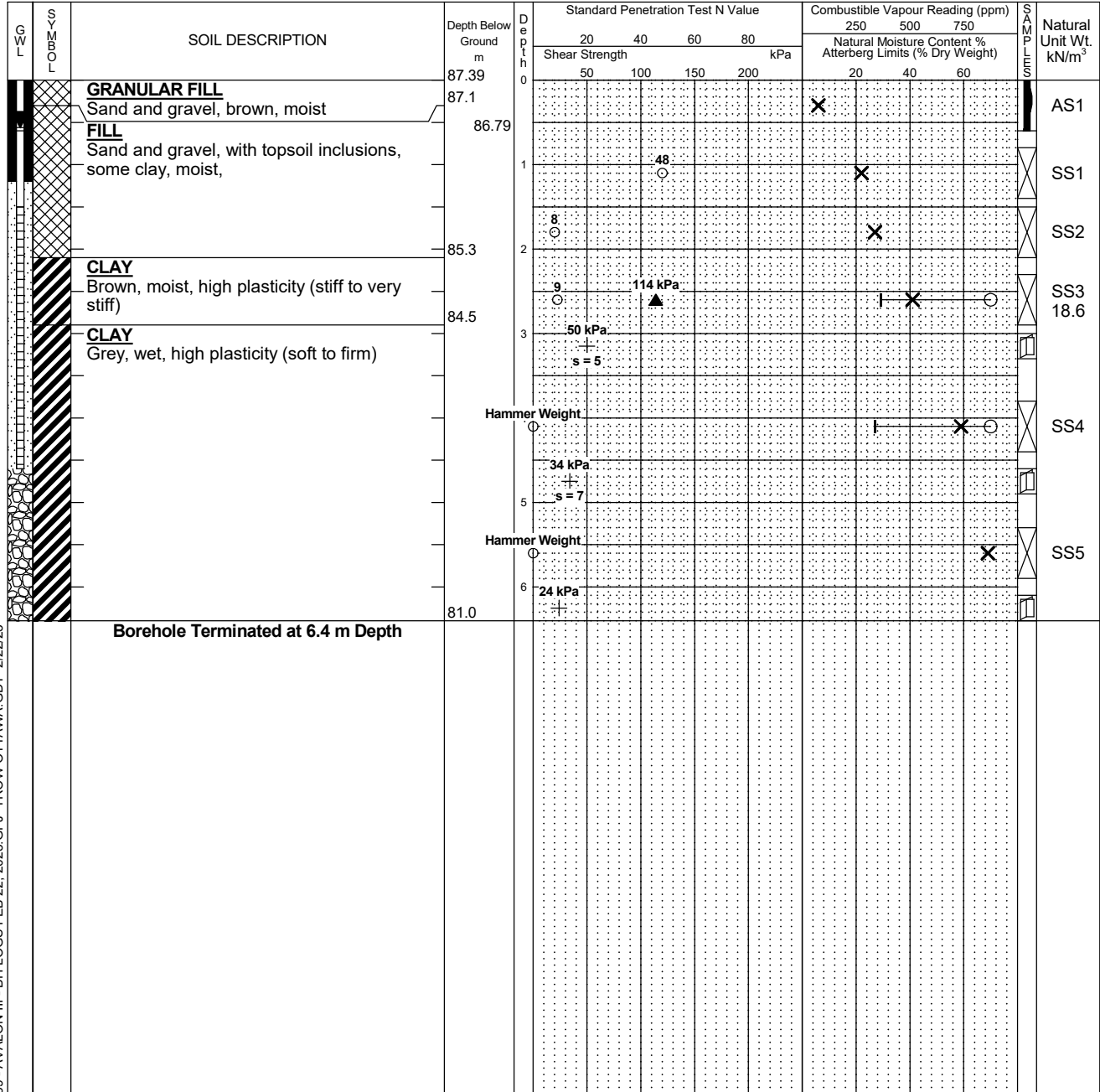

LOG OF BOREHOLE OTT-22017859 - AVALON III - BH LOGS FEB 22, 2023.GPJ TROW/OTTAWA.GDT 2/22/23

- NOTES:
- Borehole data requires interpretation by EXP before use by others
  - A 50 mm diameter monitoring well was installed as shown.
  - Field work supervised by an EXP representative.
  - See Notes on Sample Descriptions
  - Log to be read with EXP Report OTT-22017859-A0

WATER LEVEL RECORDS		
Date	Water Level (m)	Hole Open To (m)
Upon Completion	no water	no cave
Jan 6, 2023	0.6	
Jan 10, 2023	0.8	

CORE DRILLING RECORD			
Run No.	Depth (m)	% Rec.	RQD %

# Log of Borehole BH-10



Project No: OTT-22017859-A0

Figure No. 10

Project: Proposed Avalon III School

Page. 1 of 1

Location: 2666 Tenth Line Road, Orleans, ON

Date Drilled: Dec. 22, 2022

Split Spoon Sample

Combustible Vapour Reading

Drill Type: CME-75 Track Mounted Drill Rig

Auger Sample

Natural Moisture Content

SPT (N) Value

Atterberg Limits

Datum: Depth Below Ground

Dynamic Cone Test

Undrained Triaxial at % Strain at Failure

Shelby Tube

Shear Strength by Penetrometer Test

Logged by: M.Z. Checked by: I.T.

Shear Strength by Vane Test

GWL S L O M E Y S	SOIL DESCRIPTION	Depth Below Ground m	Depth m	Standard Penetration Test N Value				Combustible Vapour Reading (ppm)			Natural Unit Wt. kN/m <sup>3</sup>	
				Shear Strength kPa				250	500	750		
				20	40	60	80	Natural Moisture Content % Atterberg Limits (% Dry Weight)				
50	100	150	200	20	40	60						
	<b>TOPSOIL</b> ~150 mm thick	87.69	0									
	<b>FILL</b> Sand, trace gravel, brown, damp to wet (loose)	87.5	0						X			AS1
			1	11					X			SS1
		86.19										
			2	6					X			SS2
	<b>CLAY</b> Brown, moist (stiff)	85.6										
			3	8	94 kPa				X			SS3 21.2
	<b>CLAY</b> Grey, wet (soft to firm)	84.3			100 kPa							
					s = 6.7							
			5	Hammer Weight						X		SS4
					24 kPa							
			6	Hammer Weight								
					29 kPa							
		81.3										SS5
	<b>Borehole Terminated at 6.4 m Depth</b>											

LOG OF BOREHOLE OTT-22017859 - AVALON III - BH LOGS FEB 22, 2023.GPJ TROW/OTTAWA.GDT 2/22/23

- NOTES:
- Borehole data requires interpretation by EXP before use by others
  - A 50 mm diameter monitoring well was installed as shown.
  - Field work supervised by an EXP representative.
  - See Notes on Sample Descriptions
  - Log to be read with EXP Report OTT-22017859-A0

WATER LEVEL RECORDS		
Date	Water Level (m)	Hole Open To (m)
Jan 6, 2023	1.5	
Jan 10, 2023	1.5	

CORE DRILLING RECORD			
Run No.	Depth (m)	% Rec.	RQD %



# Log of Borehole BH-11



Project No: OTT-22017859-A0

Figure No. 11

Project: Proposed Avalon III School

Page. 1 of 1

Location: 2666 Tenth Line Road, Orleans, ON

Date Drilled: Dec. 22, 2022

Split Spoon Sample

Combustible Vapour Reading

Drill Type: CME-75 Track Mounted Drill Rig

Auger Sample

Natural Moisture Content

SPT (N) Value

Atterberg Limits

Datum: Depth Below Ground

Dynamic Cone Test

Undrained Triaxial at

Shelby Tube

% Strain at Failure

Logged by: M.Z. Checked by: I.T.

Shear Strength by Vane Test

Shear Strength by Penetrometer Test

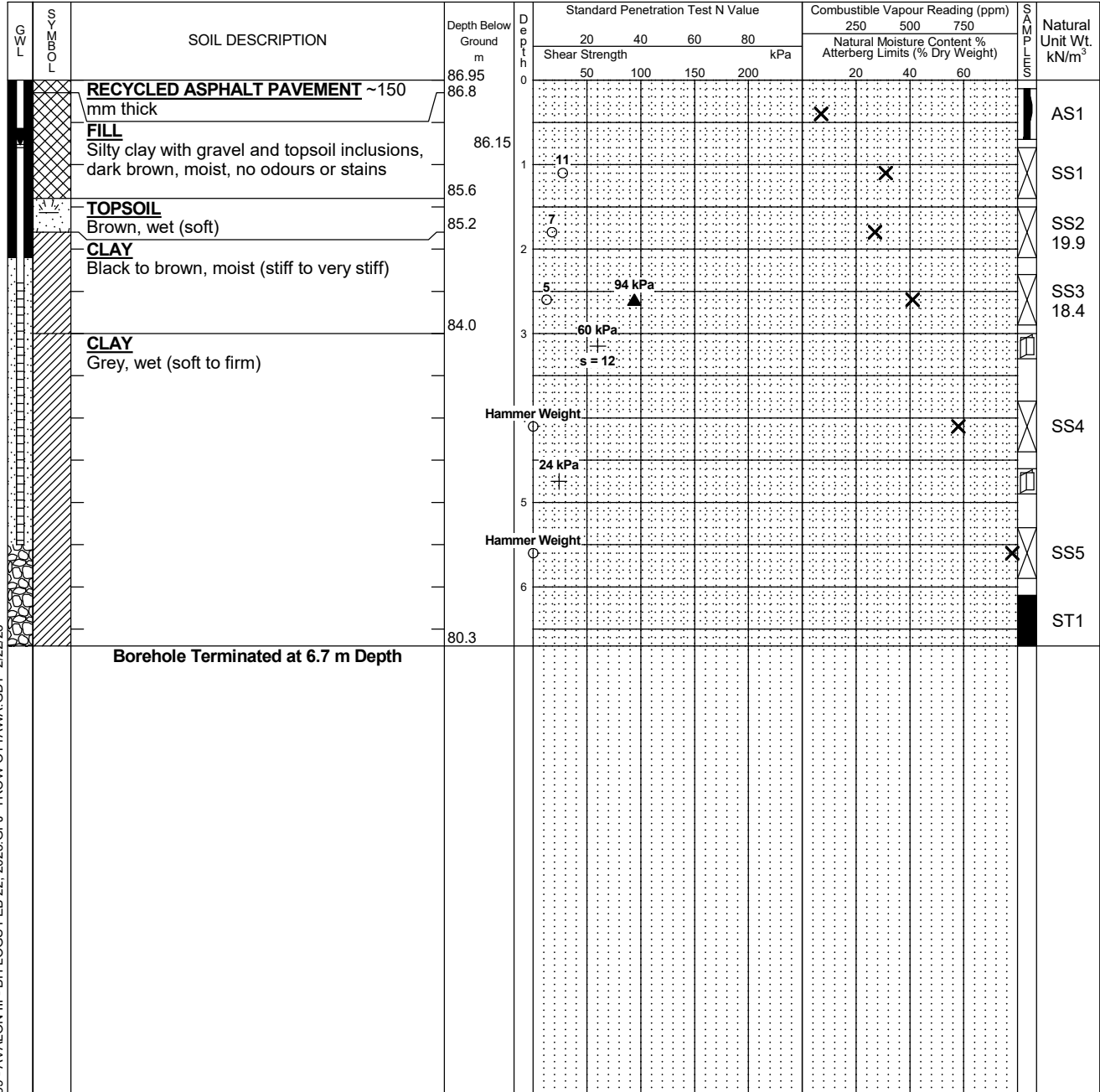

LOG OF BOREHOLE OTT-22017859 - AVALON III - BH LOGS FEB 22, 2023.GPJ TROW/OTTAWA.GDT 2/22/23

- NOTES:
- Borehole data requires interpretation by EXP before use by others
  - A 50 mm diameter monitoring well was installed as shown.
  - Field work supervised by an EXP representative.
  - See Notes on Sample Descriptions
  - Log to be read with EXP Report OTT-22017859-A0

WATER LEVEL RECORDS		
Date	Water Level (m)	Hole Open To (m)
Jan 6, 2023	0.8	
Jan 10, 2023	0.9	

CORE DRILLING RECORD			
Run No.	Depth (m)	% Rec.	RQD %

# Log of Borehole BH-12



Project No: OTT-22017859-A0

Figure No. 12

Project: Proposed Avalon III School

Page. 1 of 1

Location: 2666 Tenth Line Road, Orleans, ON

Date Drilled: Dec. 21, 2022

Split Spoon Sample

Combustible Vapour Reading

Drill Type: CME-55LC Track Mounted Drill Rig

Auger Sample

Natural Moisture Content

SPT (N) Value

Atterberg Limits

Datum: Depth Below Ground

Dynamic Cone Test

Undrained Triaxial at

Shelby Tube

% Strain at Failure

Logged by: M.Z. Checked by: I.T.

Shear Strength by

Shear Strength by

Vane Test

GWL	SOIL LOG	SOIL DESCRIPTION	Depth Below Ground m	Standard Penetration Test N Value				Combustible Vapour Reading (ppm)			Natural Unit Wt. kN/m <sup>3</sup>
				Shear Strength kPa				250	500	750	
				20	40	60	80	Natural Moisture Content % Atterberg Limits (% Dry Weight)			
		<b>TOPSOIL</b> ~300 mm thick With plastic and asphalt pieces	87.22								
		<b>FILL</b> Silty clay with topsoil inclusions, brown and grey, moist,	86.62								SS1
		<b>TOPSOIL</b> Dark brown, wet (soft)	85.4								SS2 18.5
		<b>CLAY</b> Brown, moist (very stiff to hard)	85.2								SS3
		<b>CLAY</b> Grey, wet (soft to firm)	83.8								SS4 18.3
											SS5
		<b>Borehole Terminated at 4.9 m Depth</b>	82.3								

LOG OF BOREHOLE OTT-22017859 - AVALON III - BH LOGS FEB 22, 2023.GPJ TROW/OTTAWA.GDT 2/22/23

- NOTES:
- Borehole data requires interpretation by EXP before use by others
  - A 19 mm diameter standpipe was installed as shown.
  - Field work supervised by an EXP representative.
  - See Notes on Sample Descriptions
  - Log to be read with EXP Report OTT-22017859-A0

WATER LEVEL RECORDS		
Date	Water Level (m)	Hole Open To (m)
Jan 6, 2023	0.6	
Jan 10, 2023	0.7	

CORE DRILLING RECORD			
Run No.	Depth (m)	% Rec.	RQD %

# Log of Borehole BH-13



Project No: OTT-22017859-A0  
 Project: Proposed Avalon III School  
 Location: 2666 Tenth Line Road, Orleans, ON  
 Date Drilled: Dec. 21, 2022  
 Drill Type: CME-55LC Track Mounted Drill Rig  
 Datum: Depth Below Ground  
 Logged by: M.Z. Checked by: I.T.

Figure No. 13  
 Page. 1 of 1

Split Spoon Sample  Combustible Vapour Reading   
 Auger Sample  Natural Moisture Content   
 SPT (N) Value  Atterberg Limits   
 Dynamic Cone Test  Undrained Triaxial at % Strain at Failure   
 Shelby Tube  Shear Strength by Penetrometer Test   
 Shear Strength by Vane Test

GWL	SOIL DESCRIPTION	Depth Below Ground m	Standard Penetration Test N Value				Combustible Vapour Reading (ppm)			Natural Unit Wt. kN/m <sup>3</sup>
			Shear Strength kPa				250	500	750	
			20	40	60	80	Natural Moisture Content % Atterberg Limits (% Dry Weight)			
	<b>FILL</b> Silty sand with gravel, some clay, topsoil inclusions, brown and grey, moist,	86.97	13					X		SS1
		85.5	15					X		SS2
	<b>TOPSOIL</b> Dark brown, wet (soft)	85.2	9	107 kPa				X		SS3 19.7
	<b>CLAY</b> Brown, moist (very stiff)		6	107 kPa				X		SS4 18.2
	<b>CLAY</b> Grey, wet (soft to firm)	83.6		72 kPa s = 7.5						SS5
	<b>Borehole Terminated at 4.9 m Depth</b>	82.1		24 kPa s = 20						

LOG OF BOREHOLE OTT-22017859 - AVALON III - BH LOGS FEB 22, 2023.GPJ TROW/OTTAWA.GDT 2/22/23

- NOTES:
- Borehole data requires interpretation by EXP before use by others
  - The borehole was backfilled upon completion.
  - Field work supervised by an EXP representative.
  - See Notes on Sample Descriptions
  - Log to be read with EXP Report OTT-22017859-A0

WATER LEVEL RECORDS		
Date	Water Level (m)	Hole Open To (m)

CORE DRILLING RECORD			
Run No.	Depth (m)	% Rec.	RQD %

# Log of Borehole BH-14



Project No: OTT-22017859-A0

Figure No. 14

Project: Proposed Avalon III School

Page. 1 of 1

Location: 2666 Tenth Line Road, Orleans, ON

Date Drilled: Dec. 21, 2022

Split Spoon Sample

Combustible Vapour Reading

Drill Type: CME-55LC Track Mounted Drill Rig

Auger Sample

Natural Moisture Content

SPT (N) Value

Atterberg Limits

Datum: Depth Below Ground

Dynamic Cone Test

Undrained Triaxial at % Strain at Failure

Shelby Tube

Shear Strength by Penetrometer Test

Logged by: M.Z. Checked by: I.T.

Shear Strength by Vane Test

GWL	SOIL TYPE	SOIL DESCRIPTION	Depth Below Ground m	Depth m	Standard Penetration Test N Value				Combustible Vapour Reading (ppm)			Natural Unit Wt. kN/m <sup>3</sup>	
					Shear Strength kPa				250	500	750		
					20	40	60	80	Natural Moisture Content % Atterberg Limits (% Dry Weight)				
		<b>FILL</b> Silty clay with topsoil inclusions, asphalt pieces, brown, moist,	86.67	0	19					X			SS1
			86.27	1	8					X			SS2
		<b>CLAY</b> Brown, moist, high plasticity (very stiff)	85.2	2	9	80 kPa				I-X			SS3 19.3
				3	4	54 kPa				X			SS4 19.1
		<b>CLAY</b> Grey, wet (soft)	83.3			53 kPa							
						s = 8.8							
					Hammer Weight								SS5
			81.8			24 kPa							
		<b>Borehole Terminated at 4.9 m Depth</b>											

LOG OF BOREHOLE OTT-22017859 - AVALON III - BH LOGS FEB 22, 2023.GPJ TROW/OTTAWA.GDT 2/22/23

- NOTES:
- Borehole data requires interpretation by EXP before use by others
  - A 19 mm diameter standpipe was installed as shown.
  - Field work supervised by an EXP representative.
  - See Notes on Sample Descriptions
  - Log to be read with EXP Report OTT-22017859-A0

WATER LEVEL RECORDS		
Date	Water Level (m)	Hole Open To (m)
Jan 6, 2023	0.4	
Jan 10, 2023	0.5	

CORE DRILLING RECORD			
Run No.	Depth (m)	% Rec.	RQD %





# Log of Test Pit TP-02



Project No: OTT-22017859-A0  
 Project: Proposed Avalon III School  
 Location: 2666 Tenth Line Road, Ottawa, ON  
 Date Drilled: Dec 9, 2022  
 Drill Type: Case 580 Rubber Tire Backhoe  
 Datum: Geodetic Elevation  
 Logged by: MZ Checked by: SMP

Figure No. 17  
 Page. 1 of 1

- Split Spoon Sample
- Auger Sample
- SPT (N) Value
- Dynamic Cone Test
- Shelby Tube
- Shear Strength by Vane Test
- Combustible Vapour Reading
- Natural Moisture Content
- Atterberg Limits
- Undrained Triaxial at % Strain at Failure
- Shear Strength by Penetrometer Test

GWL	SOIL	SOIL DESCRIPTION	Geodetic Elevation m	Depth m	Standard Penetration Test N Value				Combustible Vapour Reading (ppm)			Natural Unit Wt. kN/m <sup>3</sup>
					Shear Strength kPa				Natural Moisture Content % Atterberg Limits (% Dry Weight)			
					20	40	60	80	250	500	750	
		<b>TOPSOIL</b> ~100 mm thick	87.03	0								
		<b>FILL</b> Silty sand with gravel, clay clumps, cobbles and boulders, asphalt pieces, brown, moist	86.9						.10 ppm	<input checked="" type="checkbox"/>		GS1
		<b>CLAY</b> Brown, moist	86.0	1								
									.0 ppm	<input checked="" type="checkbox"/>		GS2
		<b>Test Pit Terminated at 2.2 m Depth</b>	84.8	2								

LOG OF TEST PIT TP LOGS - 22017859 - FEB 21, 2023.GPJ TROW OTTAWA.GDT 2/22/23

**NOTES:**  
 1. Borehole/Test Pit data requires Interpretation by exp. before use by others  
 2. Test pit backfilled upon completion of excavating operation.  
 3. Field work supervised by an EXP representative.  
 4. See Notes on Sample Descriptions  
 5. This Figure is to read with exp. Services Inc. report OTT-22017859-A0

WATER LEVEL RECORDS		
Elapsed Time	Water Level (m)	Hole Open To (m)

CORE DRILLING RECORD			
Run No.	Depth (m)	% Rec.	RQD %

# Log of Test Pit TP-03



Project No: OTT-22017859-A0  
 Project: Proposed Avalon III School  
 Location: 2666 Tenth Line Road, Ottawa, ON  
 Date Drilled: Dec 8, 2022  
 Drill Type: Case 580 Rubber Tire Backhoe  
 Datum: Geodetic Elevation  
 Logged by: MZ Checked by: SMP

Figure No. 18  
 Page. 1 of 1

- Split Spoon Sample
- Auger Sample
- SPT (N) Value
- Dynamic Cone Test
- Shelby Tube
- Shear Strength by Vane Test
- Combustible Vapour Reading
- Natural Moisture Content
- Atterberg Limits
- Undrained Triaxial at % Strain at Failure
- Shear Strength by Penetrometer Test

G W L	S O I L D E S C R I P T I O N	SOIL DESCRIPTION	Geodetic Elevation m	D e p t h	Standard Penetration Test N Value				Combustible Vapour Reading (ppm)			S O I L T E M P E R A T U R E	Natural Unit Wt. kN/m <sup>3</sup>
					Shear Strength kPa				Natural Moisture Content % Atterberg Limits (% Dry Weight)				
					20	40	60	80	250	500	750		
		<b>FILL</b> Silty sand with gravel, cobbles, red brick fragments, brown, moist	86.68	0									
									20 ppm	<input checked="" type="checkbox"/>			GS1
		<b>CLAY</b> Brown and red to grey, moist	85.9	1									
									0 ppm	<input checked="" type="checkbox"/>			GS2
		<b>Test Pit Terminated at 2.3 m Depth</b>	84.4	2									

LOG OF TEST PIT TP LOGS - 22017859 - FEB 21, 2023.GPJ TROW OTTAWA.GDT 2/22/23

- NOTES:**
- Borehole/Test Pit data requires Interpretation by exp. before use by others
  - Test pit backfilled upon completion of excavating operation.
  - Field work supervised by an EXP representative.
  - See Notes on Sample Descriptions
  - This Figure is to read with exp. Services Inc. report OTT-22017859-A0

WATER LEVEL RECORDS		
Elapsed Time	Water Level (m)	Hole Open To (m)

CORE DRILLING RECORD			
Run No.	Depth (m)	% Rec.	RQD %



# Log of Test Pit TP-04



Project No: OTT-22017859-A0  
 Project: Proposed Avalon III School  
 Location: 2666 Tenth Line Road, Ottawa, ON  
 Date Drilled: Dec 8, 2022  
 Drill Type: Case 580 Rubber Tire Backhoe  
 Datum: Geodetic Elevation  
 Logged by: MZ Checked by: SMP

Figure No. 19  
 Page. 1 of 1

- Split Spoon Sample
- Auger Sample
- SPT (N) Value
- Dynamic Cone Test
- Shelby Tube
- Shear Strength by Vane Test
- Combustible Vapour Reading
- Natural Moisture Content
- Atterberg Limits
- Undrained Triaxial at % Strain at Failure
- Shear Strength by Penetrometer Test

G W L	S O I L	SOIL DESCRIPTION	Geodetic Elevation m	D e p t h m	Standard Penetration Test N Value				Combustible Vapour Reading (ppm)			Natural Unit Wt. kN/m <sup>3</sup>
					Shear Strength kPa				Natural Moisture Content % Atterberg Limits (% Dry Weight)			
					20	40	60	80	250	500	750	
		<b>GRANULAR FILL</b> 50 mm Crushed Limestone, sand and gravel, grey, moist over geotextile at 0.2 m depth	86.98	0								
		<b>FILL</b> Silty clay with gravel, red brick fragments, moist	86.8						0 ppm	X		GS1
		<b>TOPSOIL</b>	85.9	1								
		<b>CLAY</b> Reddish brown, moist	85.7						0 ppm	X		GS2
		<b>Test Pit Terminated at 2.0 m Depth</b>	85.0	2								

LOG OF TEST PIT TP LOGS - 22017859 - FEB 21, 2023.GPJ TROW OTTAWA.GDT 2/22/23

- NOTES:
- Borehole/Test Pit data requires Interpretation by exp. before use by others
  - Test pit backfilled upon completion of excavating operation.
  - Field work supervised by an EXP representative.
  - See Notes on Sample Descriptions
  - This Figure is to read with exp. Services Inc. report OTT-22017859-A0

WATER LEVEL RECORDS		
Elapsed Time	Water Level (m)	Hole Open To (m)

CORE DRILLING RECORD			
Run No.	Depth (m)	% Rec.	RQD %

# Log of Test Pit TP-05



Project No: OTT-22017859-A0  
 Project: Proposed Avalon III School  
 Location: 2666 Tenth Line Road, Ottawa, ON  
 Date Drilled: Dec 8, 2022  
 Drill Type: Case 580 Rubber Tire Backhoe  
 Datum: Geodetic Elevation  
 Logged by: MZ Checked by: SMP

Figure No. 20  
 Page. 1 of 1

- Split Spoon Sample
- Auger Sample
- SPT (N) Value
- Dynamic Cone Test
- Shelby Tube
- Shear Strength by Vane Test
- Combustible Vapour Reading
- Natural Moisture Content
- Atterberg Limits
- Undrained Triaxial at % Strain at Failure
- Shear Strength by Penetrometer Test

GWL	SOIL SYMBOL	SOIL DESCRIPTION	Geodetic Elevation (m)	Depth (m)	Standard Penetration Test N Value				Combustible Vapour Reading (ppm)			Natural Unit Wt. (kN/m <sup>3</sup> )
					kPa				250	500	750	
					Shear Strength				Natural Moisture Content % Atterberg Limits (% Dry Weight)			
		<b>GRANULAR FILL</b> 50 mm Crushed Limestone, sand and gravel, grey, moist	87.11	0								GS1
		<b>FILL</b> Silty clay with gravel and sand, concrete boulders, moist	86.8									GS2
		<b>TOPSOIL</b>	85.7	1								
		<b>CLAY</b> Brown and red to grey, moist	85.5									GS3
		<b>Test Pit Terminated at 2.2 m Depth</b>	84.9	2								

LOG OF TEST PIT TP LOGS - 22017859 - FEB 21, 2023.GPJ TROW OTTAWA.GDT 2/22/23

**NOTES:**  
 1. Borehole/Test Pit data requires Interpretation by exp. before use by others  
 2. Test pit backfilled upon completion of excavating operation.  
 3. Field work supervised by an EXP representative.  
 4. See Notes on Sample Descriptions  
 5. This Figure is to read with exp. Services Inc. report OTT-22017859-A0

WATER LEVEL RECORDS		
Elapsed Time	Water Level (m)	Hole Open To (m)

CORE DRILLING RECORD			
Run No.	Depth (m)	% Rec.	RQD %

# Log of Test Pit TP-06



Project No: OTT-22017859-A0  
 Project: Proposed Avalon III School  
 Location: 2666 Tenth Line Road, Ottawa, ON  
 Date Drilled: Dec 8, 2022  
 Drill Type: Case 580 Rubber Tire Backhoe  
 Datum: Geodetic Elevation  
 Logged by: MZ Checked by: SMP

Figure No. 21  
 Page. 1 of 1

- Split Spoon Sample
- Auger Sample
- SPT (N) Value
- Dynamic Cone Test
- Shelby Tube
- Shear Strength by Vane Test
- Combustible Vapour Reading
- Natural Moisture Content
- Atterberg Limits
- Undrained Triaxial at % Strain at Failure
- Shear Strength by Penetrometer Test

GWL	SOIL	SOIL DESCRIPTION	Geodetic Elevation m	Depth m	Standard Penetration Test N Value				Combustible Vapour Reading (ppm)			Natural Unit Wt. kN/m <sup>3</sup>
					Shear Strength kPa				Natural Moisture Content % Atterberg Limits (% Dry Weight)			
					20	40	60	80	250	500	750	
		<b>GRANULAR FILL</b> 50 mm Crushed Limestone, sand and gravel, grey, moist	87.04	0								
		<b>FILL</b> Sand and gravel, with boulders, shale fragments, steel reinforcing bar, wood, and brick fragments, moist	86.8					0 ppm	<input checked="" type="checkbox"/>			GS1
		<b>FILL</b> Silty clay with gravel, moist	86.2					0 ppm	<input checked="" type="checkbox"/>			GS2
		<b>TOPSOIL</b>	85.8					0 ppm		<input checked="" type="checkbox"/>		GS3
		<b>CLAY</b> Grey, moist	85.5					0 ppm	<input checked="" type="checkbox"/>			GS4
		<b>Test Pit Terminated at 2.0 m Depth</b>	85.0	2								

LOG OF TEST PIT TP LOGS - 22017859 - FEB 21, 2023.GPJ TROW OTTAWA.GDT 2/22/23

- NOTES:**
1. Borehole/Test Pit data requires Interpretation by exp. before use by others
  2. Test pit backfilled upon completion of excavating operation.
  3. Field work supervised by an EXP representative.
  4. See Notes on Sample Descriptions
  5. This Figure is to read with exp. Services Inc. report OTT-22017859-A0

WATER LEVEL RECORDS		
Elapsed Time	Water Level (m)	Hole Open To (m)

CORE DRILLING RECORD			
Run No.	Depth (m)	% Rec.	RQD %

# Log of Test Pit TP-07



Project No: OTT-22017859-A0  
 Project: Proposed Avalon III School  
 Location: 2666 Tenth Line Road, Ottawa, ON  
 Date Drilled: Dec 9, 2022  
 Drill Type: Case 580 Rubber Tire Backhoe  
 Datum: Geodetic Elevation  
 Logged by: MZ Checked by: SMP

Figure No. 22  
 Page. 1 of 1

- Split Spoon Sample
- Auger Sample
- SPT (N) Value
- Dynamic Cone Test
- Shelby Tube
- Shear Strength by Vane Test
- Combustible Vapour Reading
- Natural Moisture Content
- Atterberg Limits
- Undrained Triaxial at % Strain at Failure
- Shear Strength by Penetrometer Test

GWL	SOIL	SOIL DESCRIPTION	Geodetic Elevation (m)	Depth (m)	Standard Penetration Test N Value				Combustible Vapour Reading (ppm)			Natural Unit Wt. kN/m <sup>3</sup>
					Shear Strength (kPa)				Natural Moisture Content % Atterberg Limits (% Dry Weight)			
					20	40	60	80	250	500	750	
		<b>RECYCLED ASPHALT PAVEMENT</b> ~ 130 mm thick	86.89	0								
		<b>FILL</b> Silty sand with gravel, moist very thin organic layer less than 5 cm thick at 0.3 m depth	86.8						10 ppm	X		GS1
		<b>FILL</b> Silty clay, with gravel, cobbles, asphalt pieces, moist	86.6						0 ppm	X		GS2
		<b>TOPSOIL</b>	85.8	1								
		<b>CLAY</b> Brown, moist	85.5						0 ppm	X		GS3
		<b>Test Pit Terminated at 2.3 m Depth</b>	84.6	2								19.8

Note:  
 1) Water seeping into test pit at 1.4 m depth.  
 2) No cave-in

LOG OF TEST PIT TP LOGS - 22017859 - FEB 21, 2023.GPJ TROW OTTAWA.GDT 2/22/23

- NOTES:
- Borehole/Test Pit data requires Interpretation by exp. before use by others
  - Test pit backfilled upon completion of excavating operation.
  - Field work supervised by an EXP representative.
  - See Notes on Sample Descriptions
  - This Figure is to read with exp. Services Inc. report OTT-22017859-A0

WATER LEVEL RECORDS		
Elapsed Time	Water Level (m)	Hole Open To (m)

CORE DRILLING RECORD			
Run No.	Depth (m)	% Rec.	RQD %

# Log of Test Pit TP-08



Project No: OTT-22017859-A0  
 Project: Proposed Avalon III School  
 Location: 2666 Tenth Line Road, Ottawa, ON  
 Date Drilled: Dec 9, 2022  
 Drill Type: Case 580 Rubber Tire Backhoe  
 Datum: Geodetic Elevation  
 Logged by: MZ Checked by: SMP

Figure No. 23  
 Page. 1 of 1

- Split Spoon Sample
- Auger Sample
- SPT (N) Value
- Dynamic Cone Test
- Shelby Tube
- Shear Strength by Vane Test
- Combustible Vapour Reading
- Natural Moisture Content
- Atterberg Limits
- Undrained Triaxial at % Strain at Failure
- Shear Strength by Penetrometer Test

GWL	SOIL	SOIL DESCRIPTION	Geodetic Elevation (m)	Depth (m)	Standard Penetration Test N Value				Combustible Vapour Reading (ppm)			Natural Unit Wt. kN/m <sup>3</sup>
					Shear Strength (kPa)				Natural Moisture Content %			
					20	40	60	80	250	500	750	
		<b>TOPSOIL</b> ~ 130 mm thick	87.71	0								
		<b>FILL</b> Clean sand, brown, damp	87.6									GS1
		<b>GEOTEXTILE</b>	87.3									
		<b>CLEAR STONE</b> 19 mm size limestone	87.1									
		<b>FILL</b> Clean sand, brown, damp	86.0									GS2
		<b>FILL</b> Silty clay, with cobbles, moist	85.7									
		<b>TOPSOIL</b>	85.4									
		<b>CLAY</b> Brown, moist	85.1									GS3
Test Pit Terminated at 2.6 m Depth												
Note: 1) No water seepage 2) Fighting cave-in of sand for entire excavation												

LOG OF TEST PIT TP LOGS - 22017859 - FEB 21, 2023.GPJ TROW OTTAWA.GDT 2/22/23

- NOTES:
- Borehole/Test Pit data requires Interpretation by exp. before use by others
  - Test pit backfilled upon completion of excavating operation.
  - Field work supervised by an EXP representative.
  - See Notes on Sample Descriptions
  - This Figure is to read with exp. Services Inc. report OTT-22017859-A0

WATER LEVEL RECORDS		
Elapsed Time	Water Level (m)	Hole Open To (m)

CORE DRILLING RECORD			
Run No.	Depth (m)	% Rec.	RQD %

# Log of Test Pit TP-09



Project No: OTT-22017859-A0  
 Project: Proposed Avalon III School  
 Location: 2666 Tenth Line Road, Ottawa, ON  
 Date Drilled: Dec 8, 2022  
 Drill Type: Case 580 Rubber Tire Backhoe  
 Datum: Geodetic Elevation  
 Logged by: MZ Checked by: SMP

Figure No. 24  
 Page. 1 of 1

- Split Spoon Sample
- Auger Sample
- SPT (N) Value
- Dynamic Cone Test
- Shelby Tube
- Shear Strength by Vane Test
- Combustible Vapour Reading
- Natural Moisture Content
- Atterberg Limits
- Undrained Triaxial at % Strain at Failure
- Shear Strength by Penetrometer Test

GWL	SOIL	SOIL DESCRIPTION	Geodetic Elevation (m)	Depth (m)	Standard Penetration Test N Value				Combustible Vapour Reading (ppm)			Natural Unit Wt. (kN/m <sup>3</sup> )
					Shear Strength (kPa)				Natural Moisture Content %			
					20	40	60	80	250	500	750	
		<b>TOPSOIL</b> ~200 mm thick	86.35	0								
		<b>FILL</b> Silty clay with topsoil inclusions, brown, moist	86.2						0 ppm	X		GS1
		<b>TOPSOIL</b>	85.4	1								
		<b>CLAY</b> Brown, moist	85.1						0 ppm	X		GS2
		<b>Test Pit Terminated at 2.1 m Depth</b>	84.3	2								

Note:  
 1) No water seepage or cave-in.

LOG OF TEST PIT TP LOGS - 22017859 - FEB 21, 2023.GPJ TROW OTTAWA.GDT 2/22/23

- NOTES:
- Borehole/Test Pit data requires Interpretation by exp. before use by others
  - Test pit backfilled upon completion of excavating operation.
  - Field work supervised by an EXP representative.
  - See Notes on Sample Descriptions
  - This Figure is to read with exp. Services Inc. report OTT-22017859-A0

WATER LEVEL RECORDS		
Elapsed Time	Water Level (m)	Hole Open To (m)

CORE DRILLING RECORD			
Run No.	Depth (m)	% Rec.	RQD %

# Log of Test Pit TP-10



Project No: OTT-22017859-A0  
 Project: Proposed Avalon III School  
 Location: 2666 Tenth Line Road, Ottawa, ON  
 Date Drilled: Dec 9, 2022  
 Drill Type: Case 580 Rubber Tire Backhoe  
 Datum: Geodetic Elevation  
 Logged by: MZ Checked by: SMP

Figure No. 25  
 Page. 1 of 1

- Split Spoon Sample
- Auger Sample
- SPT (N) Value
- Dynamic Cone Test
- Shelby Tube
- Shear Strength by Vane Test
- Combustible Vapour Reading
- Natural Moisture Content
- Atterberg Limits
- Undrained Triaxial at % Strain at Failure
- Shear Strength by Penetrometer Test

GWL	SOIL	SOIL DESCRIPTION	Geodetic Elevation m	Depth m	Standard Penetration Test N Value				Combustible Vapour Reading (ppm)			Natural Unit Wt. kN/m <sup>3</sup>
					Shear Strength kPa				Natural Moisture Content % Atterberg Limits (% Dry Weight)			
					20	40	60	80	250	500	750	
		<b>GRANULAR FILL</b> 50 mm Crushed Limestone, sand and gravel, grey, moist	86.62	0								
		<b>FILL</b> Silty clay with topsoil inclusions, cobbles, garden hose, moist	86.4									
		<b>TOPSOIL</b>	85.5	1								
		<b>CLAY</b> Brown, moist	85.2									
		<b>Test Pit Terminated at 2.0 m Depth</b>	84.6	2								

LOG OF TEST PIT TP LOGS - 22017859 - FEB 21, 2023.GPJ TROW OTTAWA.GDT 2/22/23

**NOTES:**  
 1. Borehole/Test Pit data requires Interpretation by exp. before use by others  
 2. Test pit backfilled upon completion of excavating operation.  
 3. Field work supervised by an EXP representative.  
 4. See Notes on Sample Descriptions  
 5. This Figure is to read with exp. Services Inc. report OTT-22017859-A0

WATER LEVEL RECORDS		
Elapsed Time	Water Level (m)	Hole Open To (m)

CORE DRILLING RECORD			
Run No.	Depth (m)	% Rec.	RQD %

# Log of Test Pit TP-11



Project No: OTT-22017859-A0  
 Project: Proposed Avalon III School  
 Location: 2666 Tenth Line Road, Ottawa, ON  
 Date Drilled: Dec 8, 2022  
 Drill Type: Case 580 Rubber Tire Backhoe  
 Datum: Geodetic Elevation  
 Logged by: MZ Checked by: SMP

Figure No. 26  
 Page. 1 of 1

- Split Spoon Sample
- Auger Sample
- SPT (N) Value
- Dynamic Cone Test
- Shelby Tube
- Shear Strength by Vane Test
- Combustible Vapour Reading
- Natural Moisture Content
- Atterberg Limits
- Undrained Triaxial at % Strain at Failure
- Shear Strength by Penetrometer Test

GWL	SOIL	SOIL DESCRIPTION	Geodetic Elevation m	Depth m	Standard Penetration Test N Value				Combustible Vapour Reading (ppm)			Natural Unit Wt. kN/m <sup>3</sup>
					Shear Strength kPa				Natural Moisture Content % Atterberg Limits (% Dry Weight)			
					20	40	60	80	250	500	750	
		<b>TOPSOIL</b> ~200 mm thick	87.27	0								
		<b>FILL</b> Silty sand with asphalt, concrete and red brick fragments, hub cap, topsoil inclusions, brown, moist	87.1						10 ppm	<input checked="" type="checkbox"/>		GS1
		<b>CLAY</b> Grey, moist	86.5						5 ppm	<input checked="" type="checkbox"/>		GS2
		<b>Test Pit Terminated at 2.0 m Depth</b>	85.3	2								

Note:  
 1) Water seepage from 0.4 m depth  
 2) Slight cave-in of fill layer

LOG OF TEST PIT TP LOGS - 22017859 - FEB 21, 2023.GPJ TROW OTTAWA.GDT 2/22/23

- NOTES:  
 1. Borehole/Test Pit data requires Interpretation by exp. before use by others  
 2. Test pit backfilled upon completion of excavating operation.  
 3. Field work supervised by an EXP representative.  
 4. See Notes on Sample Descriptions  
 5. This Figure is to read with exp. Services Inc. report OTT-22017859-A0

WATER LEVEL RECORDS		
Elapsed Time	Water Level (m)	Hole Open To (m)

CORE DRILLING RECORD			
Run No.	Depth (m)	% Rec.	RQD %



# Log of Test Pit TP-12



Project No: OTT-22017859-A0  
 Project: Proposed Avalon III School  
 Location: 2666 Tenth Line Road, Ottawa, ON  
 Date Drilled: Dec 8, 2022  
 Drill Type: Case 580 Rubber Tire Backhoe  
 Datum: Geodetic Elevation  
 Logged by: MZ Checked by: SMP

Figure No. 27  
 Page. 1 of 1

- Split Spoon Sample
- Auger Sample
- SPT (N) Value
- Dynamic Cone Test
- Shelby Tube
- Shear Strength by Vane Test
- Combustible Vapour Reading
- Natural Moisture Content
- Atterberg Limits
- Undrained Triaxial at % Strain at Failure
- Shear Strength by Penetrometer Test

G W L	S O I L	SOIL DESCRIPTION	Geodetic Elevation m	D e p t h	Standard Penetration Test N Value				Combustible Vapour Reading (ppm)			S O I L	Natural Unit Wt. kN/m <sup>3</sup>	
					Shear Strength kPa				Natural Moisture Content %					Atterberg Limits (% Dry Weight)
					20	40	60	80	250	500	750			
		<b>FILL</b> Pile of silty sand with gravel and topsoil inclusions, dark brown	87.74	0										
				1					0 ppm					GS1
		<b>FILL</b> Silty clay with gravel, bricks, and vinyl siding	86.4						5 ppm					GS2
				2					20 ppm					GS3
		<b>CLAY</b> grey, moist	85.6											
		<b>Test Pit Terminated at 2.4 m Depth</b>	85.3											

LOG OF TEST PIT TP LOGS - 22017859 - FEB 21, 2023.GPJ TROW OTTAWA.GDT 2/22/23

- NOTES:**
- Borehole/Test Pit data requires Interpretation by exp. before use by others
  - Test pit backfilled upon completion of excavating operation.
  - Field work supervised by an EXP representative.
  - See Notes on Sample Descriptions
  - This Figure is to read with exp. Services Inc. report OTT-22017859-A0

WATER LEVEL RECORDS		
Elapsed Time	Water Level (m)	Hole Open To (m)

CORE DRILLING RECORD			
Run No.	Depth (m)	% Rec.	RQD %

# Log of Test Pit TP-13



Project No: OTT-22017859-A0  
 Project: Proposed Avalon III School  
 Location: 2666 Tenth Line Road, Ottawa, ON  
 Date Drilled: Dec 8, 2022  
 Drill Type: Case 580 Rubber Tire Backhoe  
 Datum: Geodetic Elevation  
 Logged by: MZ Checked by: SMP

Figure No. 28  
 Page. 1 of 1

- Split Spoon Sample
- Auger Sample
- SPT (N) Value
- Dynamic Cone Test
- Shelby Tube
- Shear Strength by Vane Test
- Combustible Vapour Reading
- Natural Moisture Content
- Atterberg Limits
- Undrained Triaxial at % Strain at Failure
- Shear Strength by Penetrometer Test

GWL	SOIL	SOIL DESCRIPTION	Geodetic Elevation (m)	Depth (m)	Standard Penetration Test N Value				Combustible Vapour Reading (ppm)			Natural Unit Wt. kN/m <sup>3</sup>
					Shear Strength (kPa)				Natural Moisture Content % Atterberg Limits (% Dry Weight)			
					20	40	60	80	250	500	750	
		<b>TOPSOIL</b> ~ 100mm thick	87.26 87.2	0								
		<b>FILL</b> Silty sand with topsoil inclusions, asphalt pieces and brick fragments							5 ppm			GS1
		<b>GRANULAR FILL</b> 50 mm Crushed Limestone, sand and gravel, grey, wet	86.6 86.3						0 ppm			GS2
		<b>FILL</b> Silty clay, grey, moist		1					0 ppm			GS3
		<b>TOPSOIL</b> dark brown, wet, soft	85.5 85.3	2					0 ppm			GS4
		<b>CLAY</b> Grey, wet	85.1									
<b>Test Pit Terminated at 2.2 m Depth</b>												
<p>Note:</p> <p>1) No water seepage or cave-in</p>												

LOG OF TEST PIT TP LOGS - 22017859 - FEB 21, 2023.GPJ TROW OTTAWA.GDT 2/22/23

- NOTES:
- Borehole/Test Pit data requires Interpretation by exp. before use by others
  - Test pit backfilled upon completion of excavating operation.
  - Field work supervised by an EXP representative.
  - See Notes on Sample Descriptions
  - This Figure is to read with exp. Services Inc. report OTT-22017859-A0

WATER LEVEL RECORDS		
Elapsed Time	Water Level (m)	Hole Open To (m)

CORE DRILLING RECORD			
Run No.	Depth (m)	% Rec.	RQD %

# Log of Test Pit TP-14



Project No: OTT-22017859-A0  
 Project: Proposed Avalon III School  
 Location: 2666 Tenth Line Road, Ottawa, ON  
 Date Drilled: Dec 8, 2022  
 Drill Type: Case 580 Rubber Tire Backhoe  
 Datum: Geodetic Elevation  
 Logged by: MZ Checked by: SMP

Figure No. 29  
 Page. 1 of 1

- Split Spoon Sample
- Auger Sample
- SPT (N) Value
- Dynamic Cone Test
- Shelby Tube
- Shear Strength by Vane Test
- Combustible Vapour Reading
- Natural Moisture Content
- Atterberg Limits
- Undrained Triaxial at % Strain at Failure
- Shear Strength by Penetrometer Test

GWL	SOIL	SOIL DESCRIPTION	Geodetic Elevation (m)	Depth (m)	Standard Penetration Test N Value				Combustible Vapour Reading (ppm)			Natural Unit Wt. (kN/m <sup>3</sup> )
					Shear Strength (kPa)				Natural Moisture Content % Atterberg Limits (% Dry Weight)			
					20	40	60	80	250	500	750	
		<b>TOPSOIL</b> ~ 100 mm thick	87.01	0								
		<b>FILL</b> Silty sand, brown, moist	86.9									
		<b>FILL</b> Silty clay with cobbles, moist	86.3						5 ppm	X		GS1
				1					0 ppm	X		GS2 19.8
		<b>TOPSOIL</b>	85.3						0 ppm		X	GS3
		<b>CLAY</b> Grey, moist	85.1									
			84.8	2								
<b>Test Pit Terminated at 2.2 m Depth</b>												
Note: 1) Water seeping in from 0.7 m depth 2) No cave-in												

LOG OF TEST PIT TP LOGS - 22017859 - FEB 21, 2023.GPJ TROW OTTAWA.GDT 2/22/23

- NOTES:
- Borehole/Test Pit data requires Interpretation by exp. before use by others
  - Test pit backfilled upon completion of excavating operation.
  - Field work supervised by an EXP representative.
  - See Notes on Sample Descriptions
  - This Figure is to read with exp. Services Inc. report OTT-22017859-A0

WATER LEVEL RECORDS		
Elapsed Time	Water Level (m)	Hole Open To (m)

CORE DRILLING RECORD			
Run No.	Depth (m)	% Rec.	RQD %

# Log of Test Pit TP-15



Project No: OTT-22017859-A0  
 Project: Proposed Avalon III School  
 Location: 2666 Tenth Line Road, Ottawa, ON  
 Date Drilled: Dec 8, 2022  
 Drill Type: Case 580 Rubber Tire Backhoe  
 Datum: Geodetic Elevation  
 Logged by: MZ Checked by: SMP

Figure No. 30  
 Page. 1 of 1

- Split Spoon Sample
- Auger Sample
- SPT (N) Value
- Dynamic Cone Test
- Shelby Tube
- Shear Strength by Vane Test
- Combustible Vapour Reading
- Natural Moisture Content
- Atterberg Limits
- Undrained Triaxial at % Strain at Failure
- Shear Strength by Penetrometer Test

G W L	S O I L	SOIL DESCRIPTION	Geodetic Elevation m	D e p t h	Standard Penetration Test N Value				Combustible Vapour Reading (ppm)			S O I L	Natural Unit Wt. kN/m <sup>3</sup>
					20 40 60 80				250 500 750				
					Shear Strength 50 100 150 200 kPa				Natural Moisture Content % Atterberg Limits (% Dry Weight) 20 40 60				
	0	<b>FILL</b> Silty sand with boulder size asphalt and concrete pieces, wood and brick fragments, brown, wet	86.61										
	1	<b>TOPSOIL</b>	85.4										
	1	<b>CLAY</b> Brown, moist	85.2										
	2		84.3										
		<b>Test Pit Terminated at 2.3 m Depth</b>											

LOG OF TEST PIT TP LOGS - 22017859 - FEB 21, 2023.GPJ TROW OTTAWA.GDT 2/22/23

- NOTES:**
1. Borehole/Test Pit data requires Interpretation by exp. before use by others
  2. Test pit backfilled upon completion of excavating operation.
  3. Field work supervised by an EXP representative.
  4. See Notes on Sample Descriptions
  5. This Figure is to read with exp. Services Inc. report OTT-22017859-A0

WATER LEVEL RECORDS		
Elapsed Time	Water Level (m)	Hole Open To (m)

CORE DRILLING RECORD			
Run No.	Depth (m)	% Rec.	RQD %

# Log of Test Pit TP-16



Project No: OTT-22017859-A0  
 Project: Proposed Avalon III School  
 Location: 2666 Tenth Line Road, Ottawa, ON  
 Date Drilled: Dec 8, 2022  
 Drill Type: Case 580 Rubber Tire Backhoe  
 Datum: Geodetic Elevation  
 Logged by: MZ Checked by: SMP

Figure No. 31  
 Page. 1 of 1

- Split Spoon Sample
- Auger Sample
- SPT (N) Value
- Dynamic Cone Test
- Shelby Tube
- Shear Strength by Vane Test
- Combustible Vapour Reading
- Natural Moisture Content
- Atterberg Limits
- Undrained Triaxial at % Strain at Failure
- Shear Strength by Penetrometer Test

GWL	SOIL	SOIL DESCRIPTION	Geodetic Elevation (m)	Depth (m)	Standard Penetration Test N Value				Combustible Vapour Reading (ppm)			Natural Unit Wt. (kN/m <sup>3</sup> )	
					Shear Strength (kPa)				Natural Moisture Content %				
					20	40	60	80	250	500	750		
		<b>FILL</b> Silty clay with topsoil inclusions, cobbles and boulders measured up to 1 m diameter, brown, moist	86.73	0									
		<b>TOPSOIL</b> Wet	85.7	1					15 ppm				GS2
		<b>CLAY</b> Brown, wet	85.4						10 ppm				GS3
		<b>Test Pit Terminated at 1.5 m Depth</b>	85.2										19.5

Note:  
 1) Water gushing in from 1.0 m depth filling test pit to 1 m depth

LOG OF TEST PIT TP LOGS - 22017859 - FEB 21, 2023.GPJ TROW OTTAWA.GDT 2/22/23

- NOTES:
- Borehole/Test Pit data requires Interpretation by exp. before use by others
  - Test pit backfilled upon completion of excavating operation.
  - Field work supervised by an EXP representative.
  - See Notes on Sample Descriptions
  - This Figure is to read with exp. Services Inc. report OTT-22017859-A0

WATER LEVEL RECORDS		
Elapsed Time	Water Level (m)	Hole Open To (m)

CORE DRILLING RECORD			
Run No.	Depth (m)	% Rec.	RQD %

# Log of Test Pit TP-17



Project No: OTT-22017859-A0  
 Project: Proposed Avalon III School  
 Location: 2666 Tenth Line Road, Ottawa, ON  
 Date Drilled: Dec 8, 2022  
 Drill Type: Case 580 Rubber Tire Backhoe  
 Datum: Geodetic Elevation  
 Logged by: MZ Checked by: SMP

Figure No. 32  
 Page. 1 of 1

- Split Spoon Sample
- Auger Sample
- SPT (N) Value
- Dynamic Cone Test
- Shelby Tube
- Shear Strength by Vane Test
- Combustible Vapour Reading
- Natural Moisture Content
- Atterberg Limits
- Undrained Triaxial at % Strain at Failure
- Shear Strength by Penetrometer Test

G W L	S O B O L	SOIL DESCRIPTION	Geodetic Elevation m	D e p t h m	Standard Penetration Test N Value				Combustible Vapour Reading (ppm)			Natural Unit Wt. kN/m <sup>3</sup>	
					Shear Strength kPa				Natural Moisture Content %				
					20	40	60	80	250	500	750		
		<b>FILL</b> Clayey silt sand with gravel, topsoil inclusions, household waste, brown, saturated	86.28	0									
		<b>CLAY</b> Brown, wet	85.4 85.3	1									
		<b>Test Pit Terminated at 1.0 m Depth</b>											

Note:  
 1) Water level above ground surface.  
 Samples observed from excavator bucket

LOG OF TEST PIT TP LOGS - 22017859 - FEB 21, 2023.GPJ TROW OTTAWA.GDT 2/22/23

- NOTES:
- Borehole/Test Pit data requires Interpretation by exp. before use by others
  - Test pit backfilled upon completion of excavating operation.
  - Field work supervised by an EXP representative.
  - See Notes on Sample Descriptions
  - This Figure is to read with exp. Services Inc. report OTT-22017859-A0

WATER LEVEL RECORDS		
Elapsed Time	Water Level (m)	Hole Open To (m)

CORE DRILLING RECORD			
Run No.	Depth (m)	% Rec.	RQD %

**DRY BEDROCK CORES**

**33.8 m**



**34.5 m**



**36.2 m**



**37.7 m**



**WET BEDROCK CORES**

**33.8 m**



**34.5 m**



**36.2 m**



**37.7 m**



**EXP Services Inc. [www.exp.com](http://www.exp.com)**

t: +1.613.688.1899 | f: +1.613.225.7337

2650 Queensview Drive, Suite 100

Ottawa, ON K2B 8H6, Canada

borehole no. <b>BH-1</b>	Run 1: 33.0m - 33.8m Run 2: 33.8m - 34.5m Run 3: 34.5m - 36.2m Run 4: 36.2m - 37.7m end of borehole	project New Avalon III School - 2666 Tenth Line Road, Ottawa	project no. OTT-22017859-A0
date cored Jan 12, 2023		Borehole 1 Rock Core Photographs	FIG 33



## Grain-Size Distribution Curve Method of Test For Particle Size Analysis of Soil ASTM C-136/ASTM D422

**EXP Services Inc.**  
100-2650 Queensview Drive  
Ottawa, ON K2B 8H6

### Unified Soil Classification System

<b>CLAY AND SILT</b>	<b>SAND</b>			<b>GRAVEL</b>	
	Fine	Medium	Coarse	Fine	Coarse

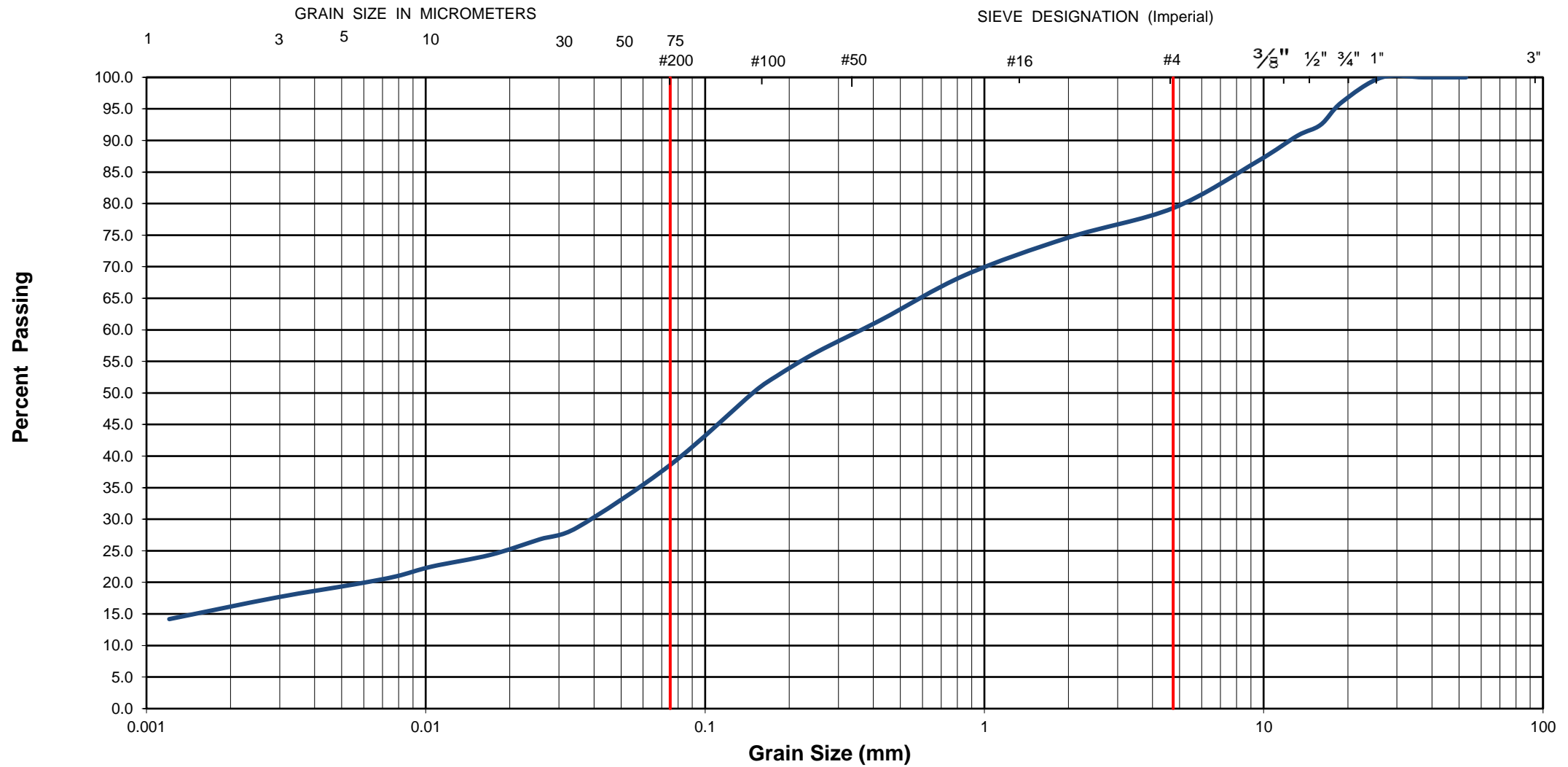

EXP Project No.:	OTT-22017859-A0	Project Name :	Proposed New Avalon III Elementary School				
Client :	CECCE	Project Location :	Sweet Valley Drive between Mer Bleu & Tenth Line Rd, Ottawa				
Date Sampled :	December 21, 2023	Borehole No:	BH13	Sample No.:	SS2	Depth (m) :	0.8-1.4
Sample Description :	% Silt and Clay	39	% Sand	40	% Gravel	21	Figure : 34
Sample Description :	<b>FILL: Silty Sand with Gravel (SM), Some Clay</b>						





## Grain-Size Distribution Curve Method of Test For Particle Size Analysis of Soil ASTM C-136/ASTM D422

**EXP Services Inc.**  
100-2650 Queensview Drive  
Ottawa, ON K2B 8H6

### Unified Soil Classification System

<b>CLAY AND SILT</b>	<b>SAND</b>			<b>GRAVEL</b>	
	Fine	Medium	Coarse	Fine	Coarse

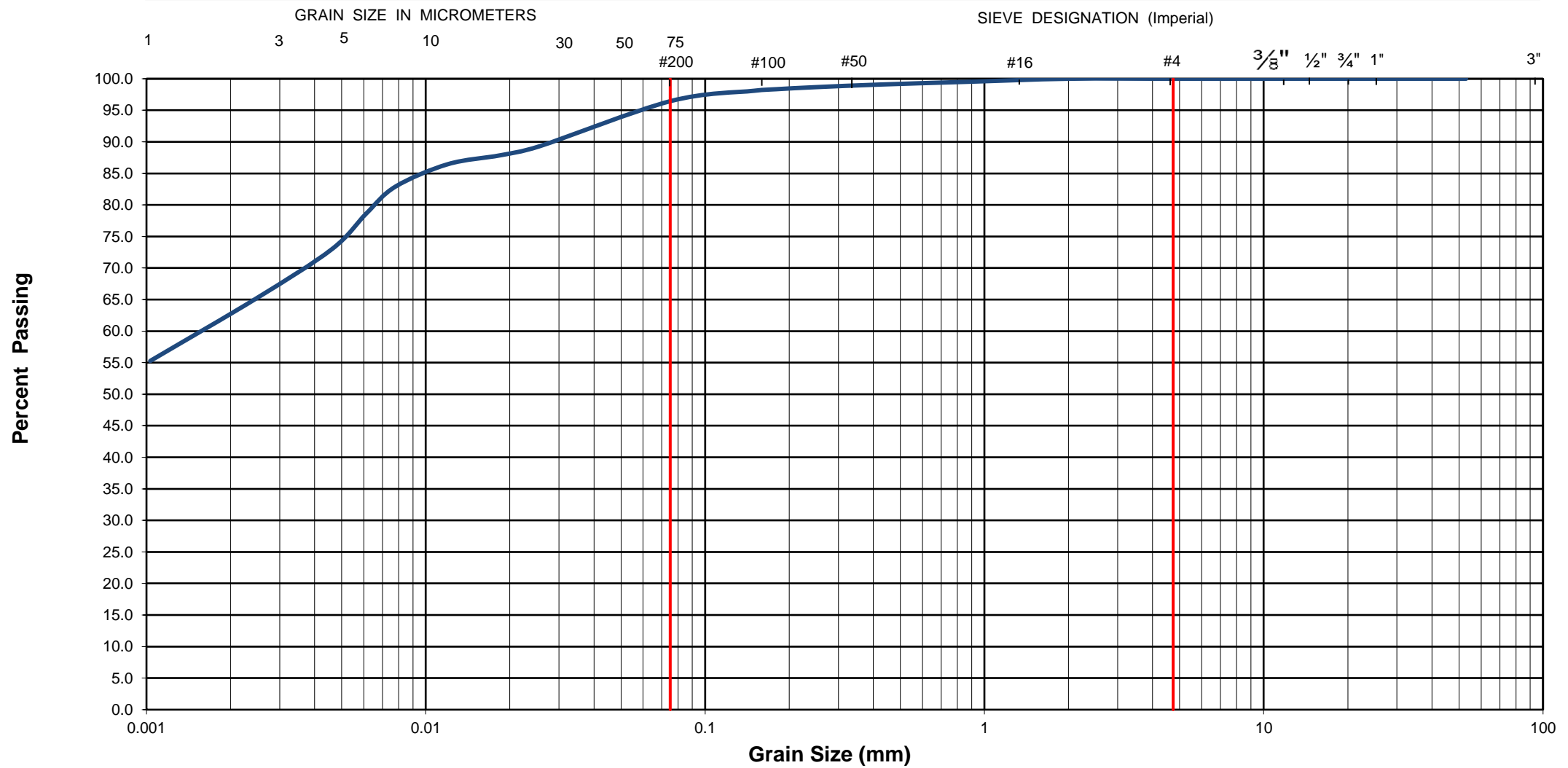

EXP Project No.:	OTT-22017859-A0	Project Name :	Proposed New Avalon III Elementary School				
Client :	CECCE	Project Location :	Sweet Valley Drive between Mer Bleu & Tenth Line Rd, Ottawa				
Date Sampled :	December 19, 2023	Borehole No:	BH1	Sample No.:	SS4	Depth (m) :	2.3-2.9
Sample Description :	% Silt and Clay	96	% Sand	4	% Gravel	0	Figure : 35
Sample Description :	Clay of High Plasticity (CH)						



**Grain-Size Distribution Curve  
Method of Test For Particle Size Analysis of Soil  
ASTM C-136/ASTM D422**

**EXP Services Inc.**  
100-2650 Queensview Drive  
Ottawa, ON K2B 8H6

**Unified Soil Classification System**

<b>CLAY AND SILT</b>	<b>SAND</b>			<b>GRAVEL</b>	
	Fine	Medium	Coarse	Fine	Coarse

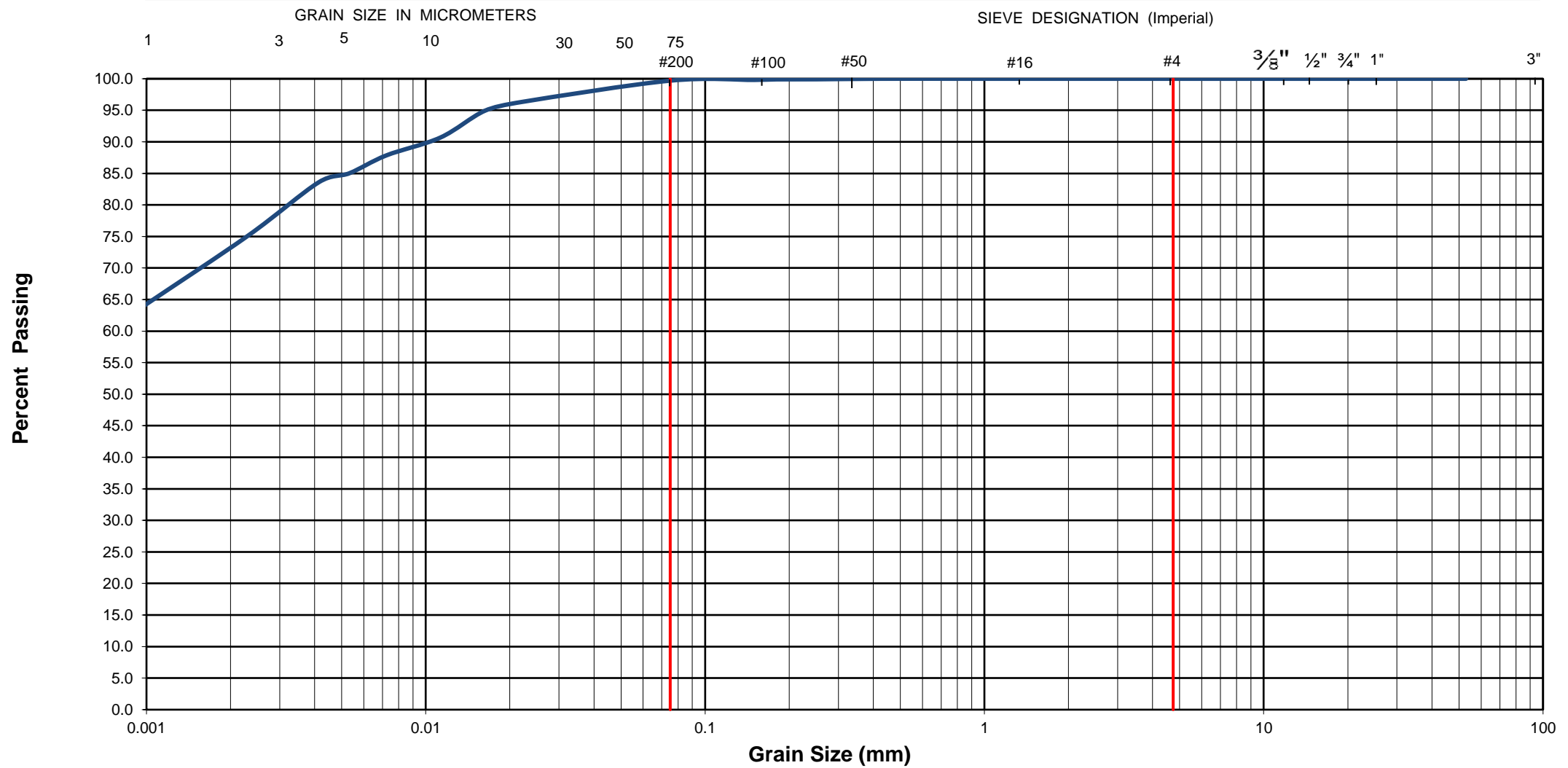

EXP Project No.:	OTT-22017859-A0	Project Name :	Proposed New Avalon III Elementary School				
Client :	CECCE	Project Location :	Sweet Valley Drive between Mer Bleu & Tenth Line Rd, Ottawa				
Date Sampled :	December 22, 2023	Borehole No:	BH8	Sample No.:	SS3	Depth (m) :	2.3-2.9
Sample Description :	% Silt and Clay	100	% Sand	0	% Gravel	0	Figure : 36
Sample Description :	<b>Clay of High Plasticity (CH)</b>						



## Grain-Size Distribution Curve Method of Test For Particle Size Analysis of Soil ASTM C-136/ASTM D422

**EXP Services Inc.**  
100-2650 Queensview Drive  
Ottawa, ON K2B 8H6

### Unified Soil Classification System

<b>CLAY AND SILT</b>	<b>SAND</b>			<b>GRAVEL</b>	
	Fine	Medium	Coarse	Fine	Coarse

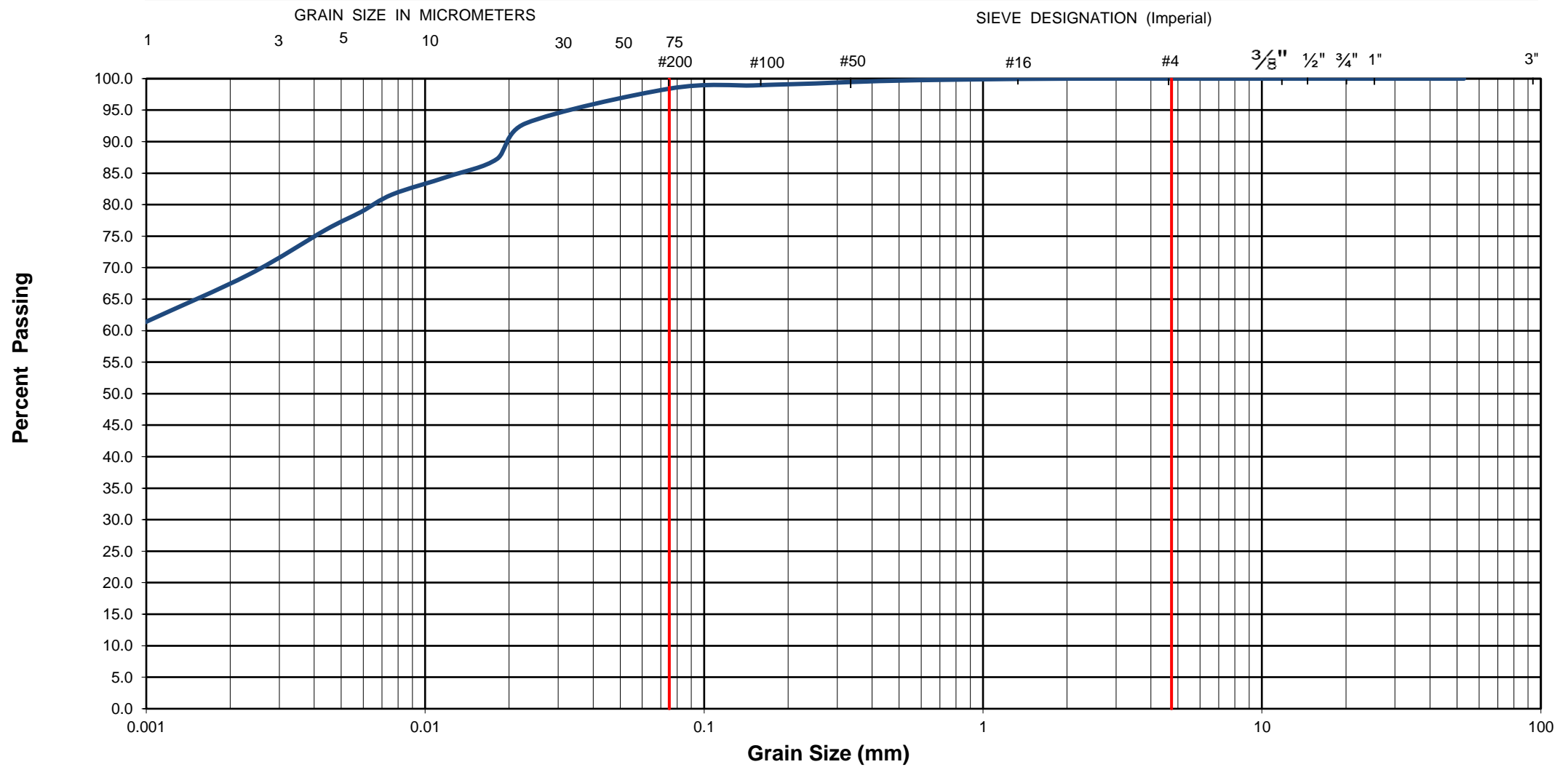

EXP Project No.:	OTT-22017859-A0	Project Name :	Proposed New Avalon III Elementary School				
Client :	CECCE	Project Location :	Sweet Valley Drive between Mer Bleu & Tenth Line Rd, Ottawa				
Date Sampled :	December 21, 2023	Borehole No:	BH14	Sample No.:	SS3	Depth (m) :	1.5-2.1
Sample Description :	% Silt and Clay	98	% Sand	2	% Gravel	0	Figure : 37
Sample Description :	<b>Clay of High Plasticity (CH)</b>						

**Project:** Geotechnical Investigation - Proposed New Avalon III Elementary  
**Project Location:** Sweet Valley Drive between Mer Bleu & Tenth Line Rd, Ottawa  
**Client:** CECCE  
**Borehole No.:** BH1 SS4 **Sample Depth:** 2.3-2.9m



ASTM D-2487, Unified Soils Classification System

Clay of High Plasticity (CH)

Liquid Limit Determination

	#1	#2	#3	#4	#5	#6
Weight of Wet Soils + Pan:	31.90	29.36	31.94			
Weight of Dry Soils + Pan:	27.35	25.59	27.09			
Weight of Pan:	19.67	19.49	19.68			
Weight of Dry Soils:	7.68	6.10	7.41			
Weight of Moisture:	4.55	3.77	4.85			
% Moisture:	59.2 %	61.8 %	65.5 %			
N:	29	22	12			

Liquid Limit @ 25 Blows: 60.7 %  
 Plastic Limit: 18.9 %  
 Plasticity Index, I<sub>p</sub>: 41.8 %

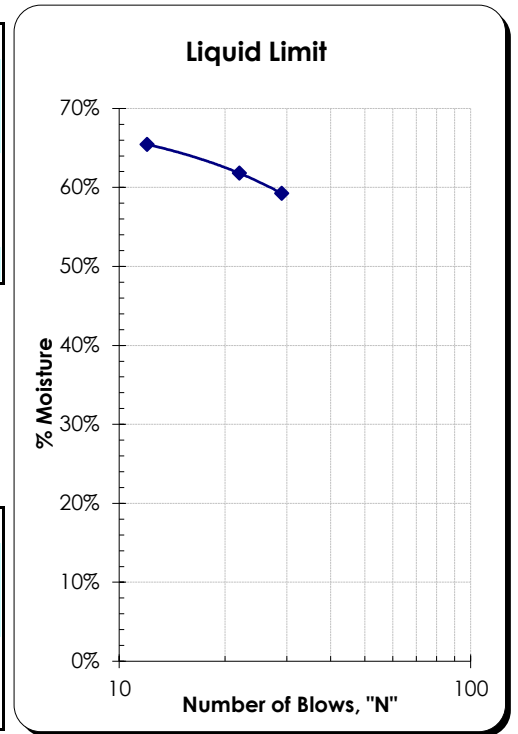

Plastic Limit Determination

	#1	#2	#3	#4	#5	#6
Weight of Wet Soils + Pan:	20.57	20.37				
Weight of Dry Soils + Pan:	20.40	20.25				
Weight of Pan:	19.49	19.62				
Weight of Dry Soils:	0.91	0.63				
Weight of Moisture:	0.17	0.12				
% Moisture:	18.7 %	19.1 %				

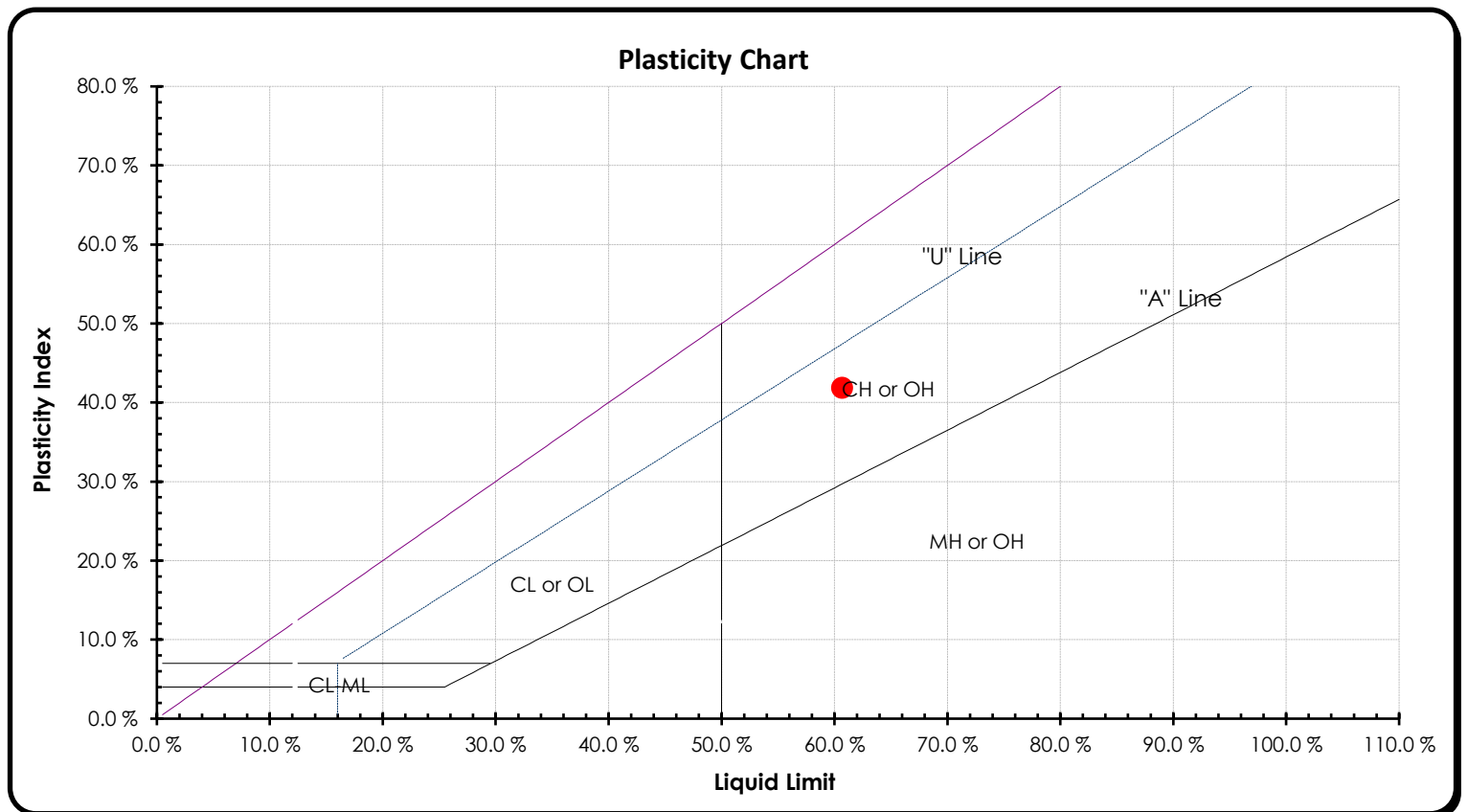

**Project:** Geotechnical Investigation - Proposed New Avalon III Elementary  
**Project Location:** Sweet Valley Drive between Mer Bleu & Tenth Line Rd, Ottawa  
**Client:** CECCE  
**Borehole No.:** BH8 SS3 **Sample Depth:** 2.3-2.9m



ASTM D-2487, Unified Soils Classification System

Clay of High Plasticity (CH)

Liquid Limit Determination

	#1	#2	#3	#4	#5	#6
Weight of Wet Soils + Pan:	28.03	28.86	28.79			
Weight of Dry Soils + Pan:	24.65	24.97	24.78			
Weight of Pan:	19.53	19.38	19.38			
Weight of Dry Soils:	5.12	5.59	5.40			
Weight of Moisture:	3.38	3.89	4.01			
% Moisture:	66.0 %	69.6 %	74.3 %			
N:	35	25	14			

Liquid Limit @ 25 Blows: 69.8 %  
 Plastic Limit: 29.4 %  
 Plasticity Index, I<sub>p</sub>: 40.5 %

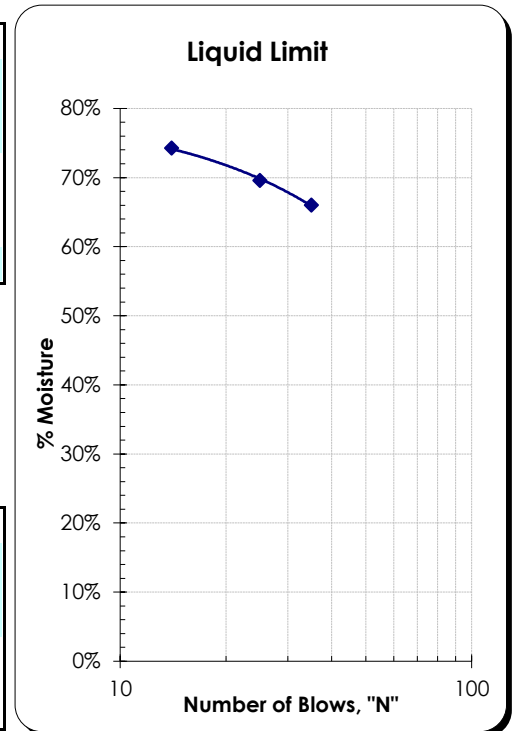

Plastic Limit Determination

	#1	#2	#3	#4	#5	#6
Weight of Wet Soils + Pan:	21.39	20.92				
Weight of Dry Soils + Pan:	21.00	20.63				
Weight of Pan:	19.70	19.62				
Weight of Dry Soils:	1.30	1.01				
Weight of Moisture:	0.39	0.29				
% Moisture:	30.0 %	28.7 %				

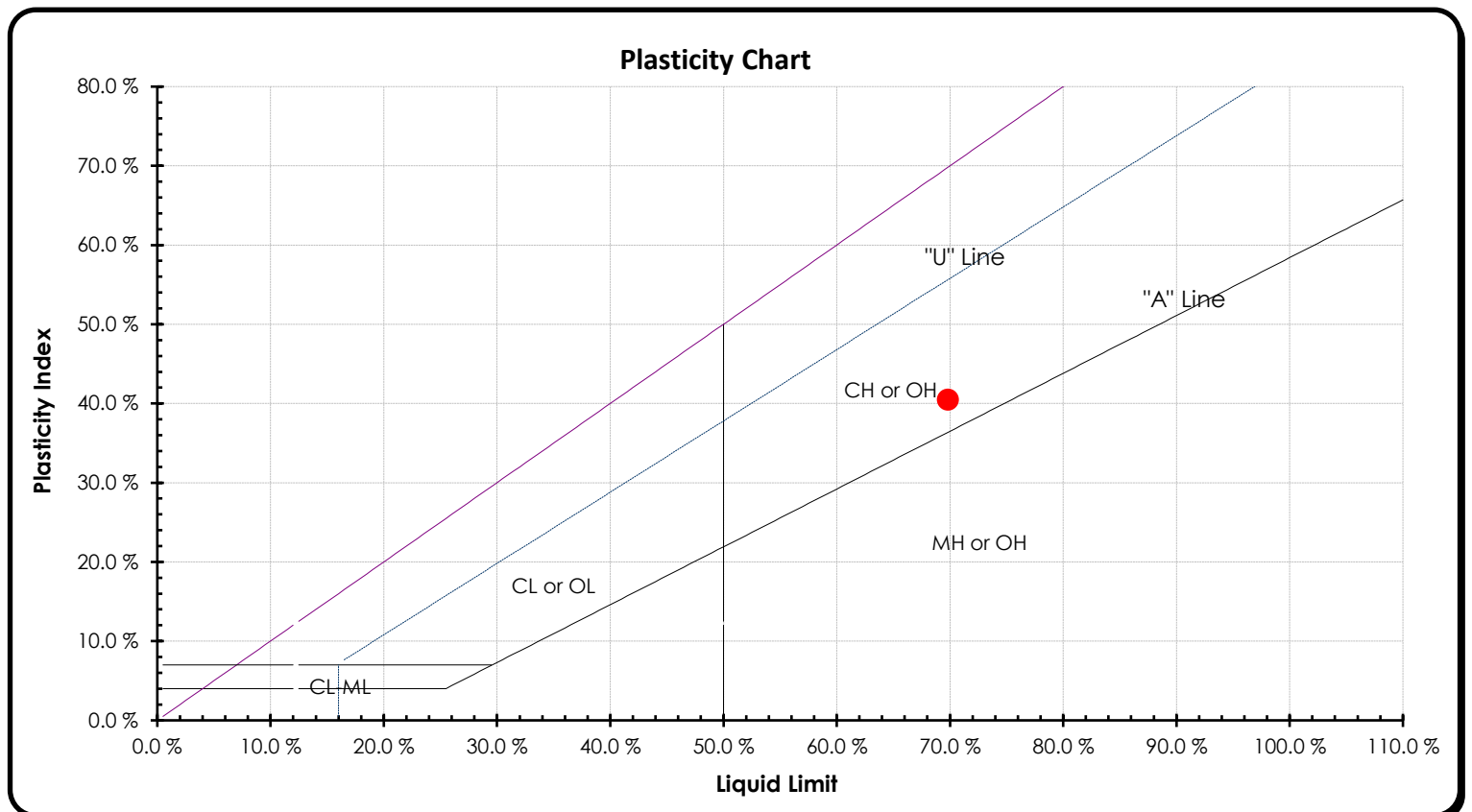

**Project:** Geotechnical Investigation - Proposed New Avalon III Elementary  
**Project Location:** Sweet Valley Drive between Mer Bleu & Tenth Line Rd, Ottawa  
**Client:** CECCE  
**Borehole No.:** BH14 SS3 **Sample Depth:** 1.5-2.1m



ASTM D-2487, Unified Soils Classification System

**Clay of High Plasticity (CH)**

Liquid Limit Determination

	#1	#2	#3	#4	#5	#6
Weight of Wet Soils + Pan:	30.15	28.72	29.54			
Weight of Dry Soils + Pan:	26.11	24.94	25.50			
Weight of Pan:	19.73	19.39	19.86			
Weight of Dry Soils:	6.38	5.55	5.64			
Weight of Moisture:	4.04	3.78	4.04			
% Moisture:	63.3 %	68.1 %	71.6 %			
N:	34	20	12			

Liquid Limit @ 25 Blows: 66.6 %  
 Plastic Limit: 27.4 %  
 Plasticity Index, I<sub>p</sub>: 39.2 %

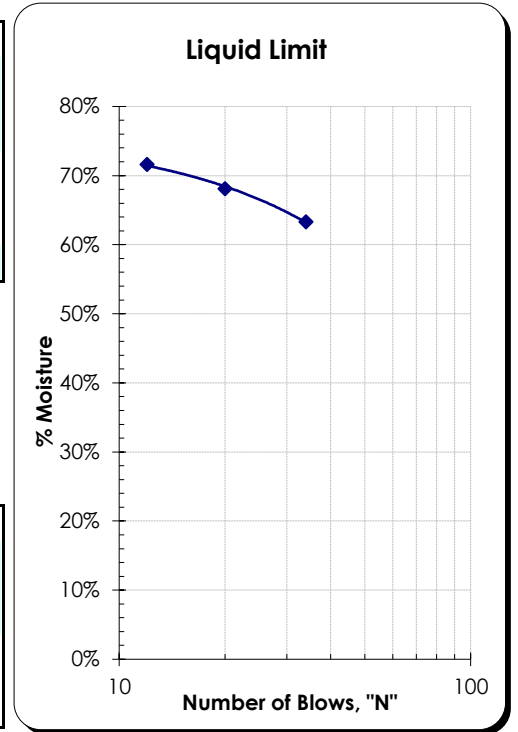

Plastic Limit Determination

	#1	#2	#3	#4	#5	#6
Weight of Wet Soils + Pan:	22.16	22.22				
Weight of Dry Soils + Pan:	21.60	21.65				
Weight of Pan:	19.54	19.58				
Weight of Dry Soils:	2.06	2.07				
Weight of Moisture:	0.56	0.57				
% Moisture:	27.2 %	27.5 %				

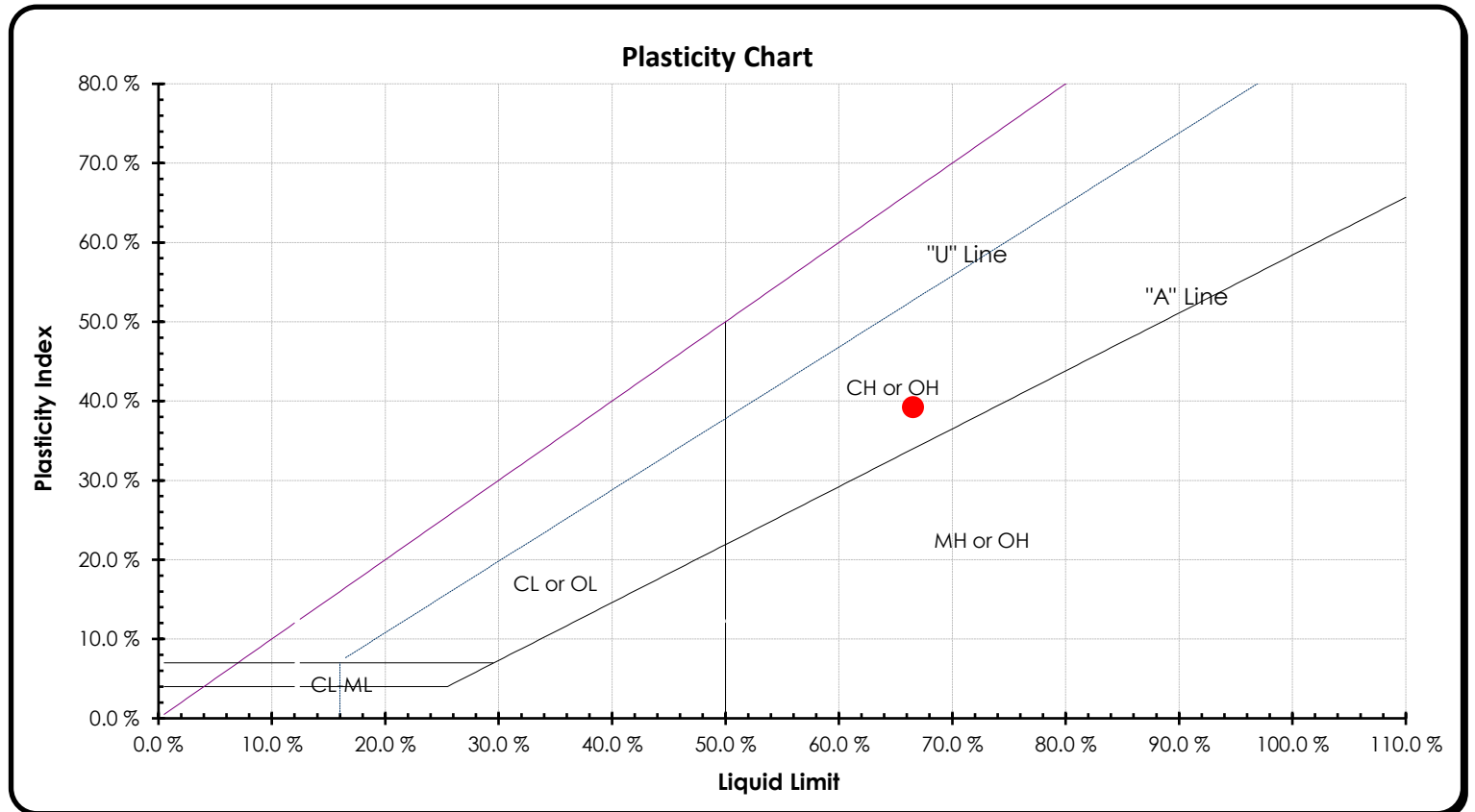



## Grain-Size Distribution Curve Method of Test For Particle Size Analysis of Soil ASTM C-136/ASTM D422

**EXP Services Inc.**  
100-2650 Queensview Drive  
Ottawa, ON K2B 8H6

### Unified Soil Classification System

<b>CLAY AND SILT</b>	<b>SAND</b>			<b>GRAVEL</b>	
	Fine	Medium	Coarse	Fine	Coarse

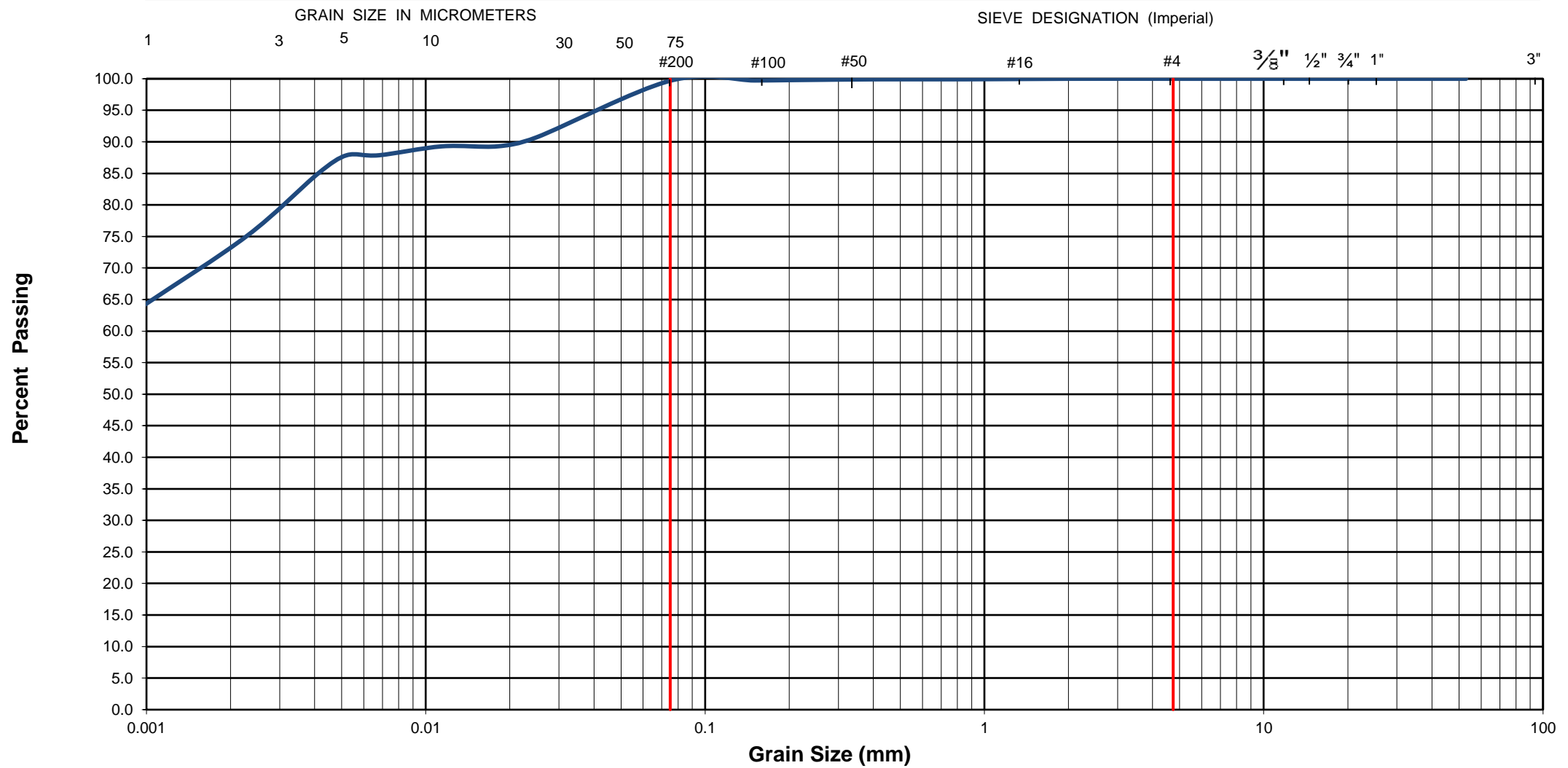

EXP Project No.:	OTT-22017859-A0	Project Name :	Proposed New Avalon III Elementary School				
Client :	CECCE	Project Location :	Sweet Valley Drive between Mer Bleu & Tenth Line Rd, Ottawa				
Date Sampled :	December 15, 2023	Borehole No:	BH2	Sample No.:	SS8	Depth (m) :	7.6-8.2
Sample Description :	% Silt and Clay	100	% Sand	0	% Gravel	0	Figure : 41
Sample Description :	Clay of High Plasticity (CH)						



### Grain-Size Distribution Curve Method of Test For Particle Size Analysis of Soil ASTM C-136/ASTM D422

**EXP Services Inc.**  
100-2650 Queensview Drive  
Ottawa, ON K2B 8H6

**Unified Soil Classification System**

<b>CLAY AND SILT</b>	<b>SAND</b>			<b>GRAVEL</b>	
	Fine	Medium	Coarse	Fine	Coarse

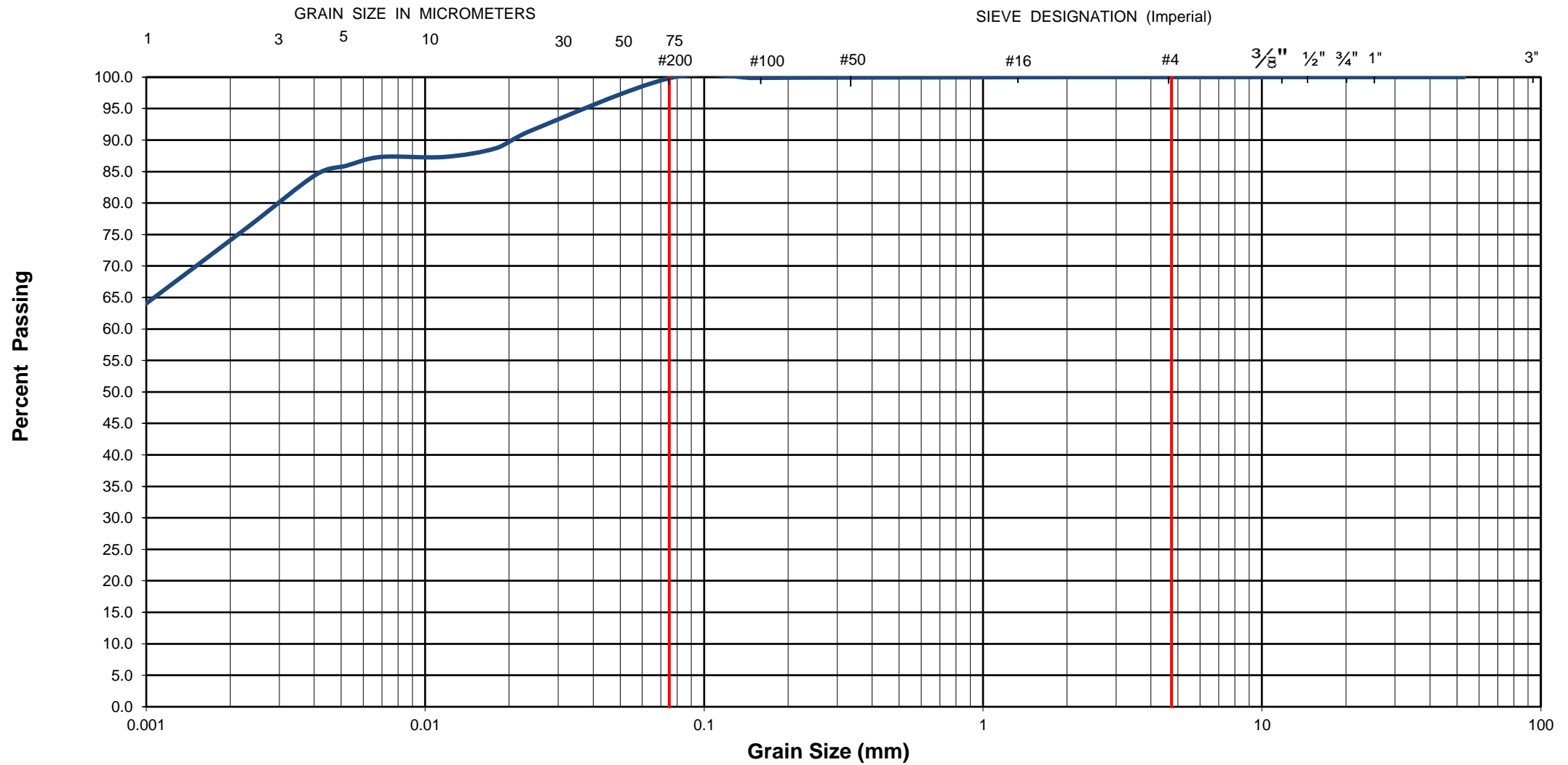

EXP Project No.:	OTT-22017859-A0	Project Name :	Proposed New Avalon III Elementary School					
Client :	CECCE	Project Location :	Sweet Valley Drive between Mer Bleu & Tenth Line Rd, Ottawa					
Date Sampled :	December 15, 2023	Borehole No:	BH5	Sample No.:	SS7	Depth (m) :	6.1-6.7	
Sample Description :	% Silt and Clay	100	% Sand	0	% Gravel	0	Figure :	42
Sample Description :	<b>Clay of High Plasticity (CH)</b>							





## Grain-Size Distribution Curve Method of Test For Particle Size Analysis of Soil ASTM C-136/ASTM D422

**EXP Services Inc.**  
100-2650 Queensview Drive  
Ottawa, ON K2B 8H6

### Unified Soil Classification System

<b>CLAY AND SILT</b>	<b>SAND</b>			<b>GRAVEL</b>	
	Fine	Medium	Coarse	Fine	Coarse

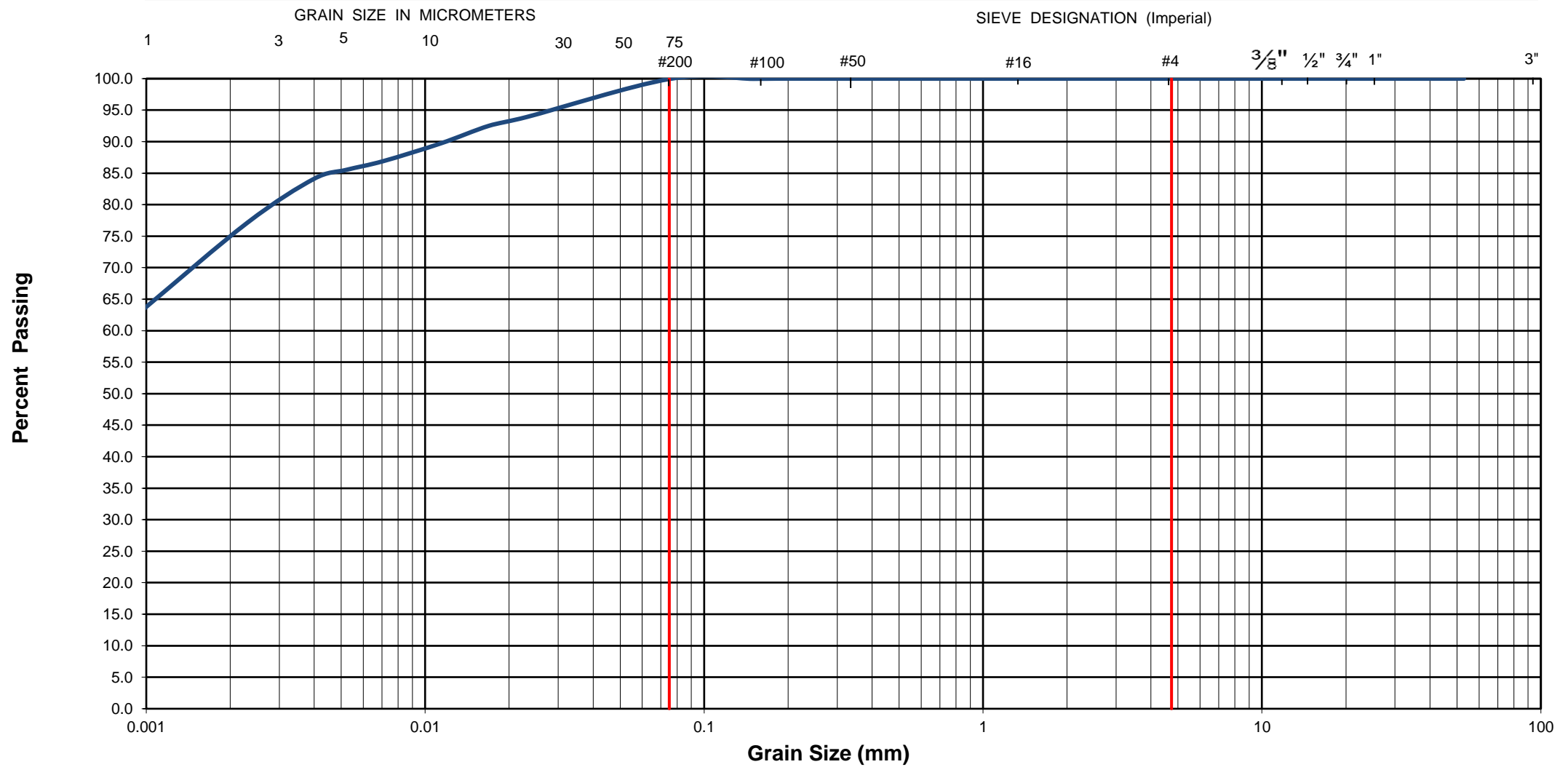

EXP Project No.:	OTT-22017859-A0	Project Name :	Proposed New Avalon III Elementary School				
Client :	CECCE	Project Location :	Sweet Valley Drive between Mer Bleu & Tenth Line Rd, Ottawa				
Date Sampled :	December 22, 2023	Borehole No:	BH8	Sample No.:	SS4	Depth (m) :	3.8-4.4
Sample Description :	% Silt and Clay	100	% Sand	0	% Gravel	0	Figure : 43
Sample Description :	<b>Clay of High Plasticity (CH)</b>						

**Project:** Geotechnical Investigation - Proposed New Avalon III Elementary  
**Project Location:** Sweet Valley Drive between Mer Bleu & Tenth Line Rd, Ottawa  
**Client:** CECCE  
**Borehole No.:** BH2 SS8 **Sample Depth:** 7.6-8.2m



ASTM D-2487, Unified Soils Classification System

**Clay of High Plasticity (CH)**

Liquid Limit Determination

	#1	#2	#3	#4	#5	#6
Weight of Wet Soils + Pan:	30.02	31.73	28.40			
Weight of Dry Soils + Pan:	25.90	26.74	24.83			
Weight of Pan:	19.66	19.31	19.84			
Weight of Dry Soils:	6.24	7.43	4.99			
Weight of Moisture:	4.12	4.99	3.57			
% Moisture:	66.0 %	67.2 %	71.5 %			
N:	27	17	12			

Liquid Limit @ 25 Blows: 66.1 %  
 Plastic Limit: 26.3 %  
 Plasticity Index, I<sub>p</sub>: 39.8 %

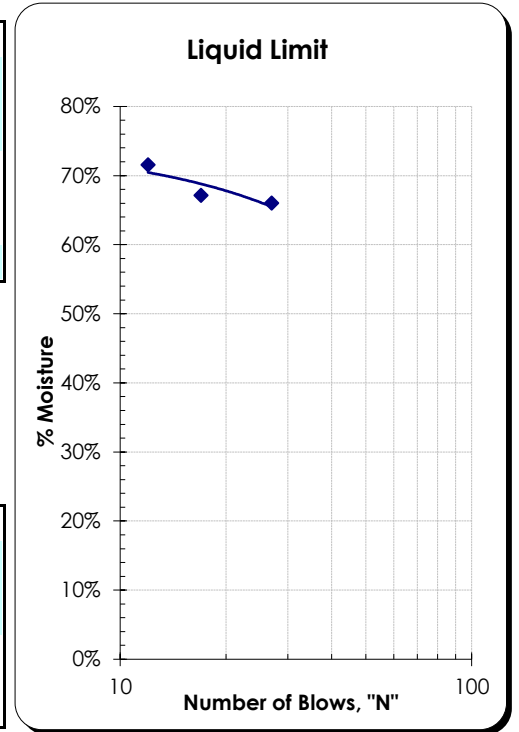

Plastic Limit Determination

	#1	#2	#3	#4	#5	#6
Weight of Wet Soils + Pan:	21.38	21.31				
Weight of Dry Soils + Pan:	20.99	20.97				
Weight of Pan:	19.54	19.65				
Weight of Dry Soils:	1.45	1.32				
Weight of Moisture:	0.39	0.34				
% Moisture:	26.9 %	25.8 %				

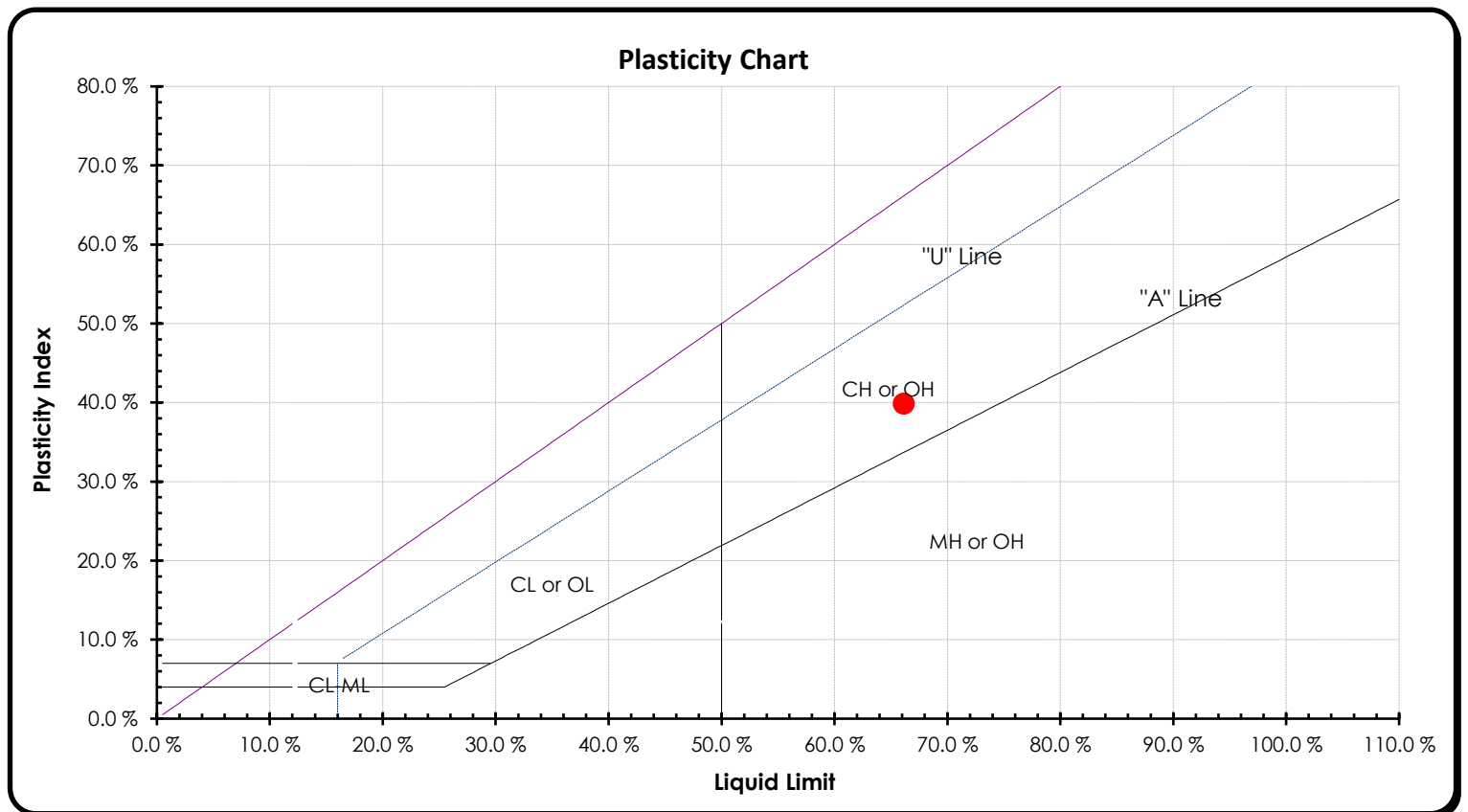

**Project:** Geotechnical Investigation - Proposed New Avalon III Elementary  
**Project Location:** Sweet Valley Drive between Mer Bleu & Tenth Line Rd, Ottawa  
**Client:** CECCE  
**Borehole No.:** BH5 SS7 **Sample Depth:** 6.1-6.7m



ASTM D-2487, Unified Soils Classification System

**Clay of High Plasticity (CH)**

Liquid Limit Determination

	#1	#2	#3	#4	#5	#6
Weight of Wet Soils + Pan:	29.35	29.15	29.64			
Weight of Dry Soils + Pan:	25.54	25.26	25.46			
Weight of Pan:	19.52	19.38	19.34			
Weight of Dry Soils:	6.02	5.88	6.12			
Weight of Moisture:	3.81	3.89	4.18			
% Moisture:	63.3 %	66.2 %	68.3 %			
N:	34	23	16			

Liquid Limit @ 25 Blows: 65.7 %  
 Plastic Limit: 22.3 %  
 Plasticity Index, I<sub>p</sub>: 43.5 %

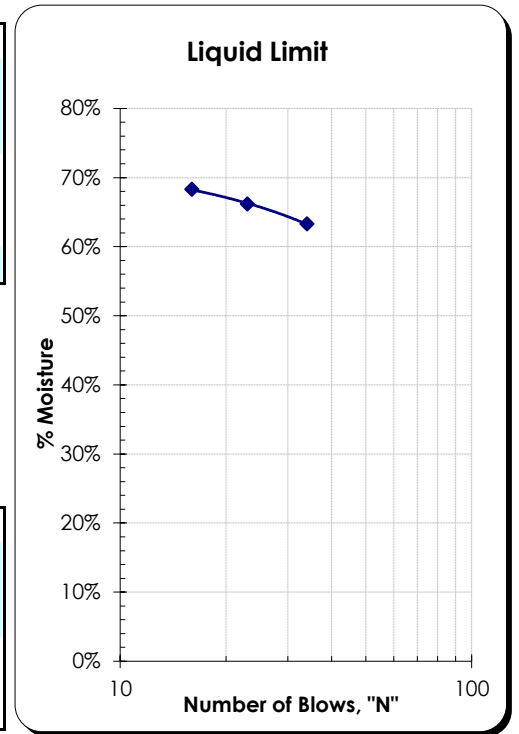

Plastic Limit Determination

	#1	#2	#3	#4	#5	#6
Weight of Wet Soils + Pan:	20.54	20.36				
Weight of Dry Soils + Pan:	20.38	20.23				
Weight of Pan:	19.68	19.63				
Weight of Dry Soils:	0.70	0.60				
Weight of Moisture:	0.16	0.13				
% Moisture:	22.9 %	21.7 %				

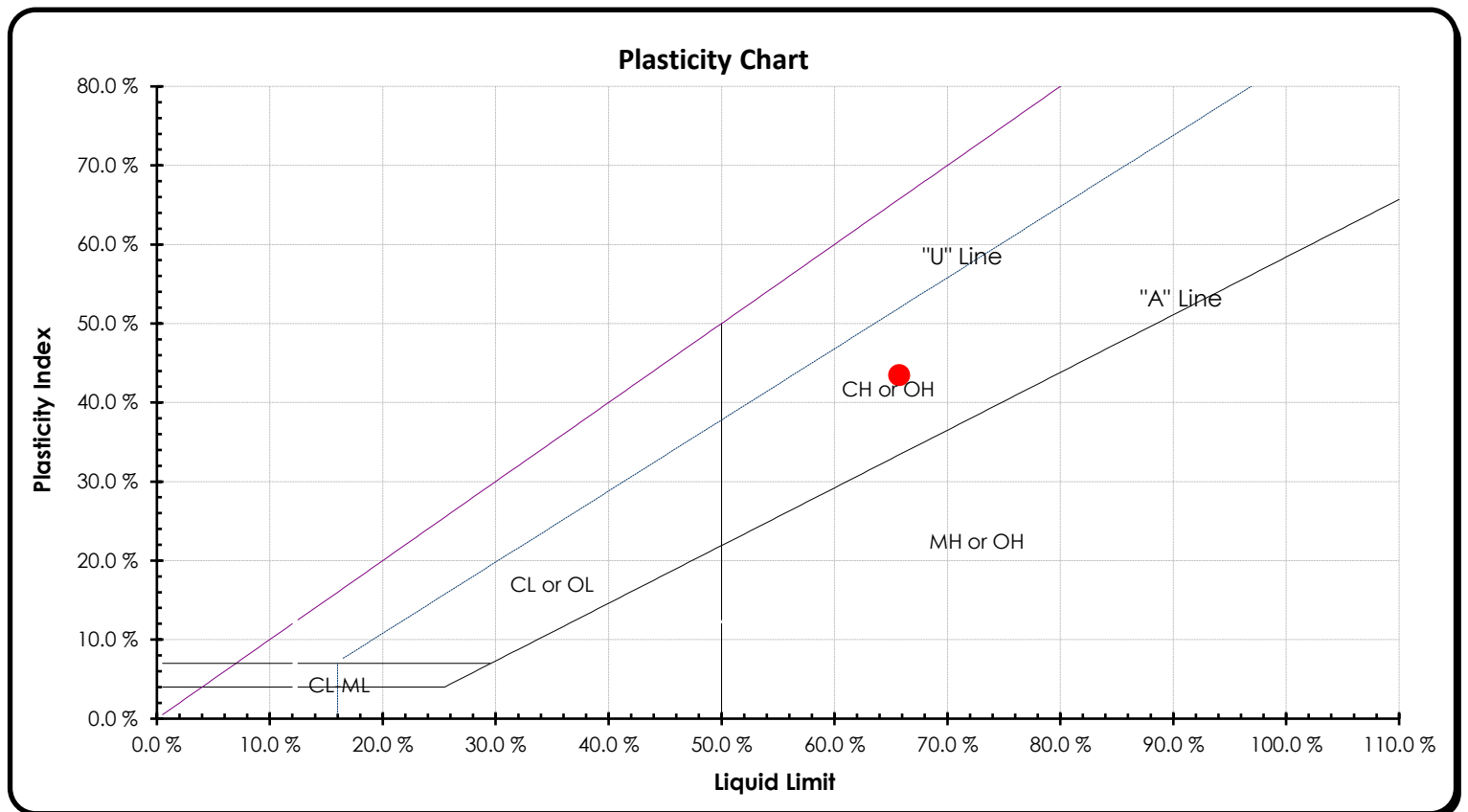

**Project:** Geotechnical Investigation - Proposed New Avalon III Elementary  
**Project Location:** Sweet Valley Drive between Mer Bleu & Tenth Line Rd, Ottawa  
**Client:** CECCE  
**Borehole No.:** BH8 SS4 **Sample Depth:** 3.8-4.4m



ASTM D-2487, Unified Soils Classification System

Clay of High Plasticity (CH)

Liquid Limit Determination

	#1	#2	#3	#4	#5	#6
Weight of Wet Soils + Pan:	29.83	30.69	31.82			
Weight of Dry Soils + Pan:	25.77	26.05	26.75			
Weight of Pan:	19.65	19.36	19.87			
Weight of Dry Soils:	6.12	6.69	6.88			
Weight of Moisture:	4.06	4.64	5.07			
% Moisture:	66.3 %	69.4 %	73.7 %			
N:	34	26	13			

Liquid Limit @ 25 Blows: 69.6 %  
 Plastic Limit: 27.0 %  
 Plasticity Index, I<sub>p</sub>: 42.6 %

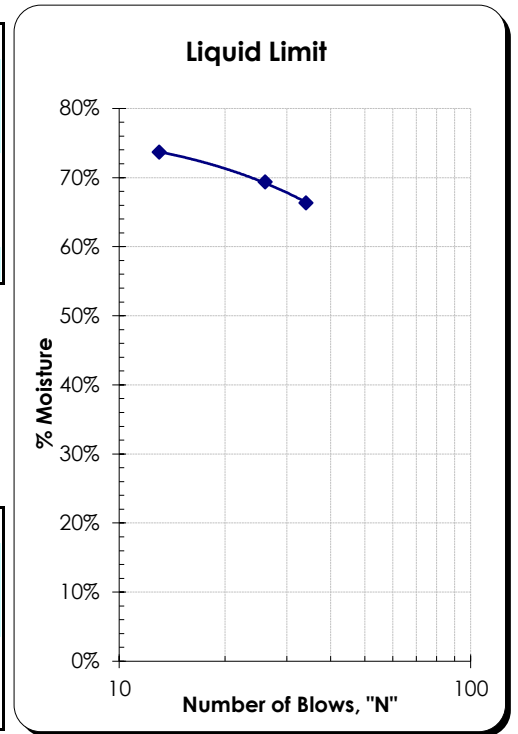

Plastic Limit Determination

	#1	#2	#3	#4	#5	#6
Weight of Wet Soils + Pan:	21.36	21.53				
Weight of Dry Soils + Pan:	20.97	21.13				
Weight of Pan:	19.53	19.64				
Weight of Dry Soils:	1.44	1.49				
Weight of Moisture:	0.39	0.40				
% Moisture:	27.1 %	26.9 %				

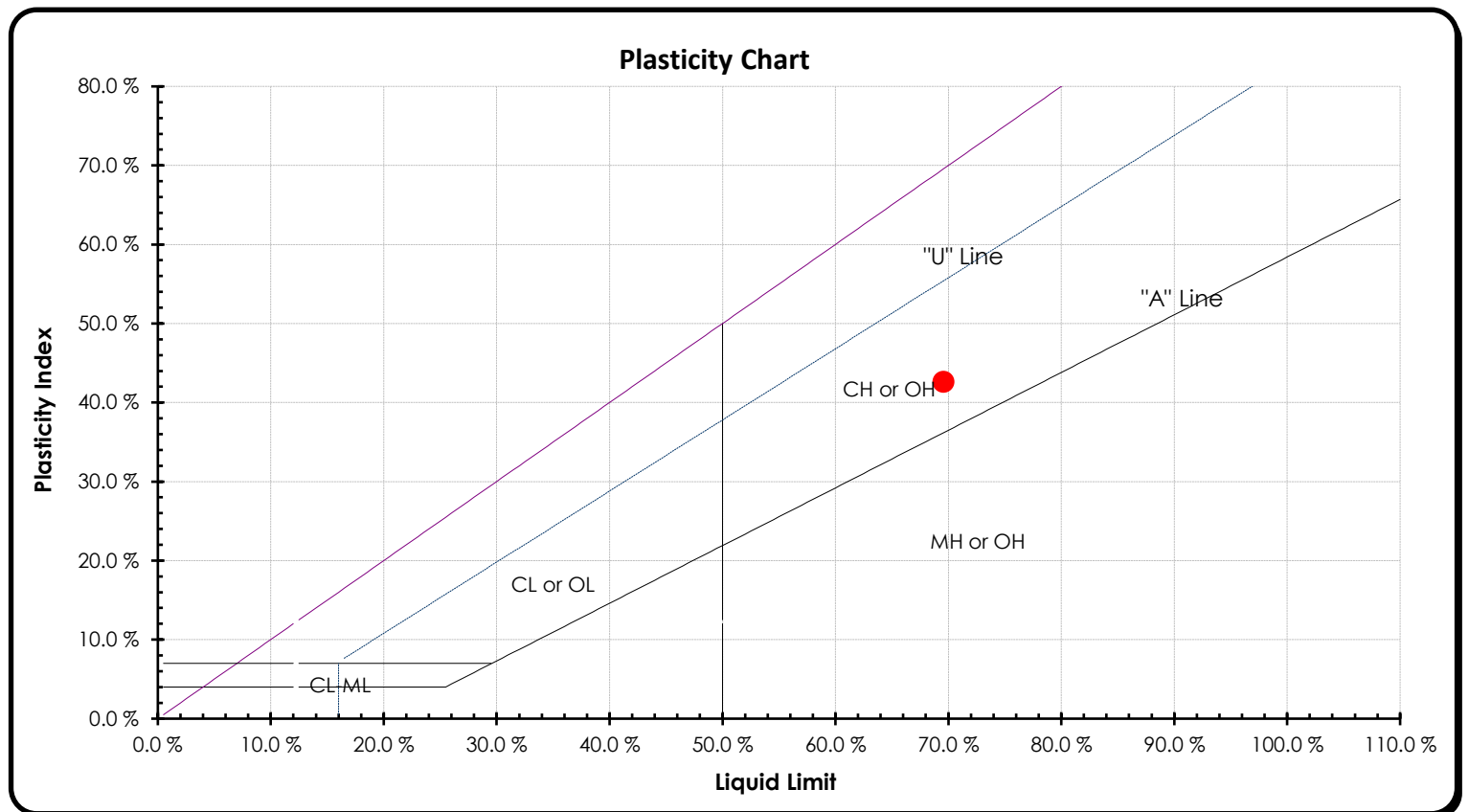



One-Dimensional Consolidation Properties  
of Soils Using Incremental Loading  
ASTM D2435/D2435M - 11(2020)

Project  
Project No.  
Borehole No.  
Sample No.  
Sample Depth

Proposed CECCE Avalon III School, Exp# OTT-0022017859-A0  
121623683  
BH 5  
ST 5  
10-12 ft

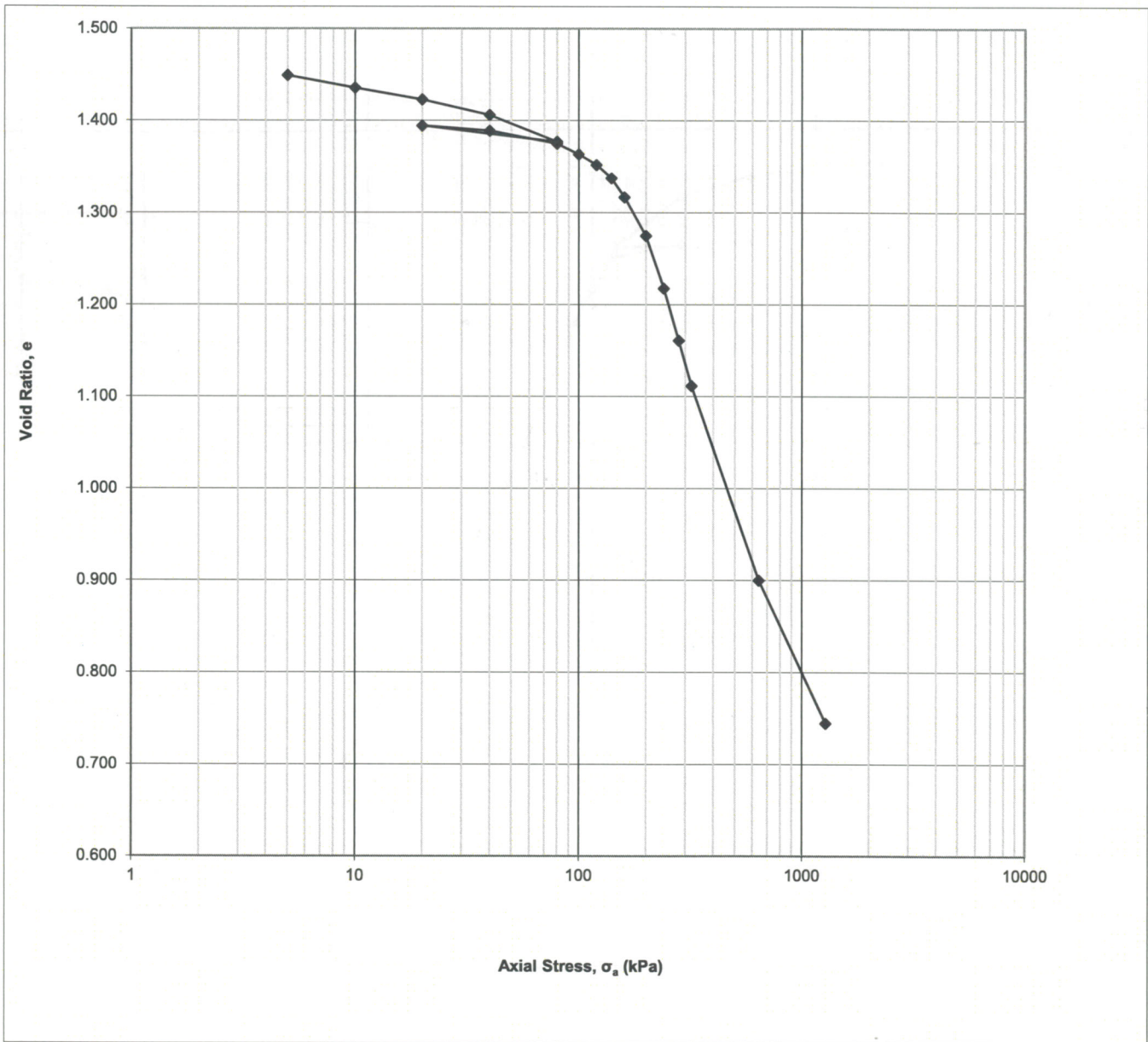

Results:

$\sigma'_p = 115$  kPa  
 $c_c = 0.551$   
 $c_r = 0.046$

$\sigma'_{v0} = 59.0$  kPa  
 $w_c = 53.03$  %  
 $\gamma = 16.76$  kN/m<sup>3</sup>

$e_0 = 1.462$   
OCR = 1.95



One-Dimensional Consolidation Properties  
of Soils Using Incremental Loading  
ASTM D2435/D2435M - 11(2020)

Project  
Project No.  
Borehole No.  
Sample No.  
Sample Depth

Proposed CECCE Avalon III School, Exp# OTT-0022017859-A0  
121623683  
BH 3  
ST 7  
20-22 ft

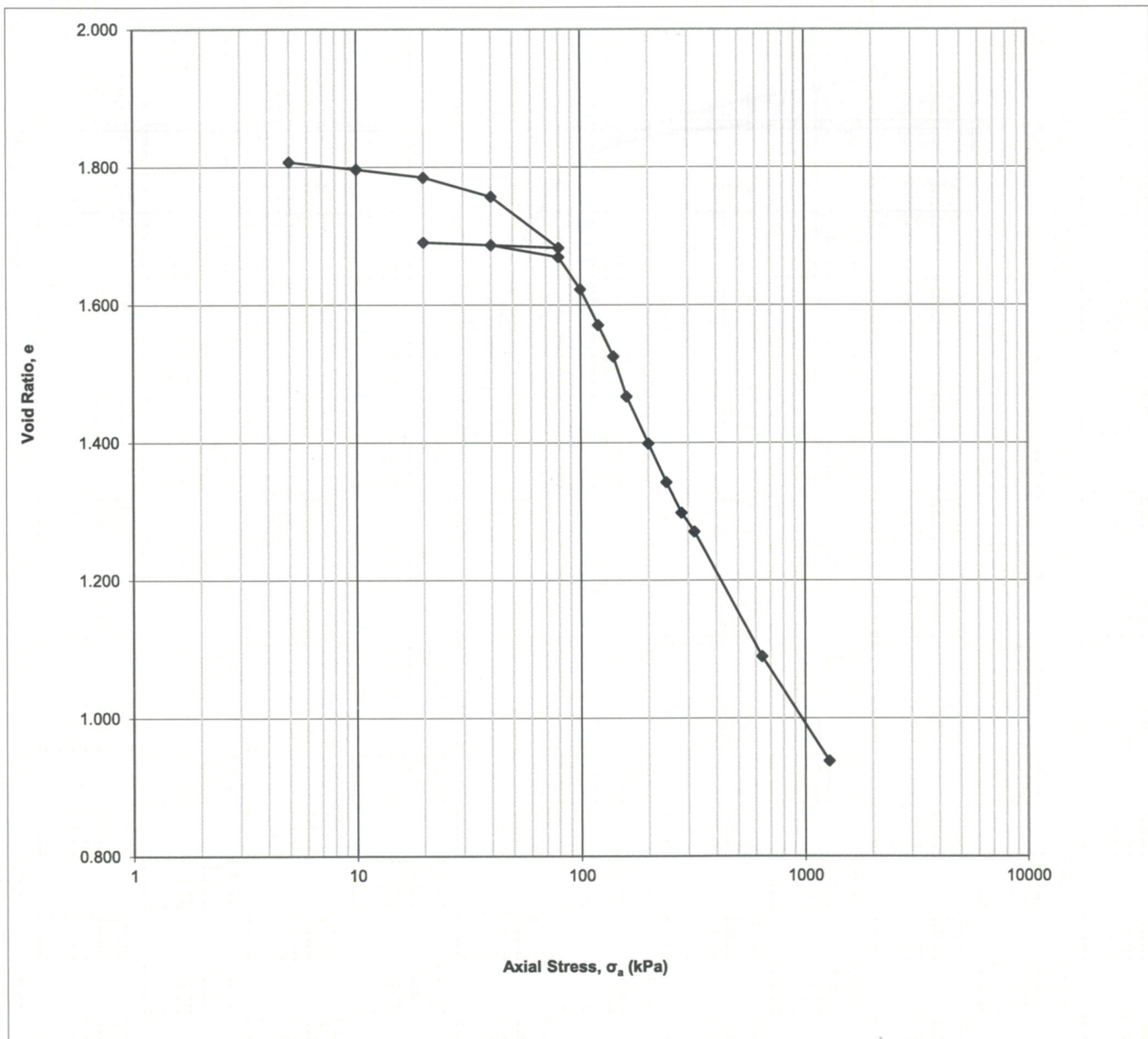

Results:

$\sigma'_p = 65$  kPa  
 $c_c = 0.457$   
 $c_r = 0.033$

$\sigma'_{v0} = 73.8$  kPa  
 $w_c = 65.66$  %  
 $\gamma = 15.9$  kN/m<sup>3</sup>

$e_0 = 1.812$   
OCR = 0.88\*

## **Appendix A – Multi-channel Analysis of Surface Waves (MASW) Survey Report**



January 10<sup>th</sup>, 2023

Transmitted by email: [Ismail.Taki@exp.com](mailto:Ismail.Taki@exp.com)  
Our Ref.: GPR-22-04246

Mr. Ismail Taki, M.Eng., P.Eng.  
Senior Manager, Earth & Environment, Eastern Region  
**exp** Services inc.  
100 – 2650 Queensview Drive  
Ottawa ON K2B 8H6

**Shear Wave Velocity Sounding for the Site Class Identification**  
**Tenth Line Road, Ottawa (ON)**

[ Project: OTT-22017859]

Dear Sir,

Geophysics GPR International inc. has been mandated by **exp** Services inc. to carry out a seismic shear wave survey at the intersection of Sweet Valley Drive and Tenth Line Road, in Ottawa (ON). The geophysical investigation used the Multi-channel Analysis of Surface Waves (MASW), the Spatial AutoCorrelation (SPAC), and the seismic reflexion methods. From the subsequent results, the seismic shear wave velocity values were calculated for the soil to determine the Site Class.

The surveys were carried out on November 24<sup>th</sup>, 2022, by Mr. Timothy Ward, geophysics technician, and Mr. Ewen Padeloup, intern. Figure 1 shows the regional location of the site and Figure 2 illustrates the location of the seismic spread. Both figures are presented in the Appendix.

The following paragraphs briefly describe the survey design, the principles of the testing methods, and the results presented in table and graph.



## MASW PRINCIPLE

The *Multi-channel Analysis of Surface Waves* (MASW) and the *SPatial AutoCorrelation* (SPAC or MAM for *Microtremors Array Method*) are seismic methods used to evaluate the shear wave velocities of subsurface materials through the analysis of the dispersion properties of the Rayleigh surface wave. The MASW is considered an "active" method, as the seismic signal is induced at known location and time in the geophones' spread axis. Conversely, the SPAC is considered a "passive" method, using the low frequency "signals" produced far away. The method can also be used with "active" seismic source records. The SPAC method generally allows deeper  $V_s$  soundings. Its dispersion curve can then be merged with the one of higher frequency from the MASW to calculate a more complete inversion. The dispersion properties are expressed as a change of velocities with respect to frequencies. Surface wave energy will decay exponentially with depth. Lower frequency surface waves will travel deeper and thus be more influenced by deeper velocity layering than the shallow higher frequency waves. The inversion of the Rayleigh wave dispersion curve yields a shear wave ( $V_s$ ) velocity depth profile (sounding).

Figure 3 schematically outlines the basic operating procedure for the MASW method. Figure 4 illustrates an example of one of the MASW/SPAC records, the corresponding spectrogram analysis and resulting 1D  $V_s$  model.

## INTERPRETATION

The main processing sequence involved data inspection and edition when required; spectral analysis ("phase shift" for MASW, and "cross-correlation" for SPAC); picking the fundamental mode; and 1D inversion of the MASW and SPAC shot records using the SeisImagerSW™ software. The data inversions used a nonlinear least squares algorithm.

In theory, all the shot records for a given seismic spread should produce a similar shear-wave velocity profile. In practice, however, differences can arise due to energy dissipation, local surface seismic velocities variations, and/or dipping of overburden layers or rock. In general, the precision of the calculated seismic shear wave velocities ( $V_s$ ) is close to 15% or better.

More detailed descriptions of these methods are presented in *Shear Wave Velocity Measurement Guidelines for Canadian Seismic Site Characterization in Soil and Rock*, Hunter, J.A., Crow, H.L., et al., Geological Surveys of Canada, General Information Product 110, 2015.



## SURVEY DESIGN

The seismic acquisition spreads were laid perpendicular to the Tenth Line Road (Figure 2). The geophone spacing was of 3.0 metres for the main spread and 1.0 metre dedicated to the near surface materials. The seismic records were produced with a seismograph Terraloc Pro 2 (from ABEM Instrument), and the geophones were 4.5 Hz. The seismic records counted 4096 data, sampled at 1000  $\mu$ s for the MASW surveys, and 40  $\mu$ s for the seismic refraction. The records included a pre-triggered portion of 10 ms. An 8 kg sledgehammer was used as the energy source with impacts being recorded off both ends of the seismic spreads. A stacking procedure was also used to improve the Signal / Noise ratio for the seismic records.

The shear wave depth sounding can be considered as the average of the bulk area within the geophone spread, especially for its central half-length.

## RESULTS

The MASW calculated  $V_s$  results are illustrated at Figure 5.

By seismic reflection, the bedrock depth was calculated between 36 and 38.6 meters.

The  $\bar{V}_{S30}$  value results from the harmonic mean of the shear wave velocities, from the surface to 30 metres deep. It is calculated by dividing the total depth of interest (30 metres) by the sum of the time spent in each velocity layer from the surface down to 30 metres, as:

$$\bar{V}_{S30} = \frac{\sum_{i=1}^N H_i}{\sum_{i=1}^N H_i / V_i} \quad | \quad \sum_{i=1}^N H_i = 30 \text{ m}$$

(N: number of layers;  $H_i$ : thickness of layer "i" ;  $V_i$ :  $V_s$  of layer "i")

Thus, the  $\bar{V}_{S30}$  value represents the seismic shear wave velocity of an equivalent homogeneous single layer response, between the surface and 30 meters deep.

The calculated  $\bar{V}_{S30}$  value of the actual site is 128,1 m/s (Table 1), corresponding to the Site Class "E". It must be noted that very low and low seismic velocities were calculated for the clayey materials, from the surface to approximately 27 meters deep.



## CONCLUSION

Geophysical surveys were conducted to identify the Site Class at the intersection of Sweet Valley Drive and Tenth Line Road, in Ottawa (ON). The seismic surveys used the MASW and the SPAC analysis, and the seismic reflection to calculate the  $\bar{V}_{S30}$  value. Its calculation is presented at Table 1.

The  $\bar{V}_{S30}$  value of the actual site is 128 m/s, corresponding to the Site Class "E" ( $\bar{V}_{S30} < 180$  m/s), as determined through the MASW and SPAC methods, Table 4.1.8.4.-A of the NBC, and the Building Code, O. Reg. 332/12. It must be noted that very low and low seismic velocities were calculated from the surface to approximately 27 meters deep. A geotechnical assessment of the corresponding materials should be produced for the potential of liquefaction, the clay degree of sensitivity, and possibly other critical parameters.

It must also be noted that other geotechnical information gleaned on site; including the presence of liquefiable soils, very soft clays, high moisture content etc. (cf. Table 4.1.8.4.-A of the NBC) can supersede the Site classification provided in this report based on the  $\bar{V}_{S30}$  value.

The  $V_s$  values calculated are representative of the in-situ materials and are not corrected for the total and effective stresses.

Hoping the whole to your satisfaction, we remain yours truly,



Alexis Marchand, Eng.  
Project Manager  
(OIQ Number : 6008271)



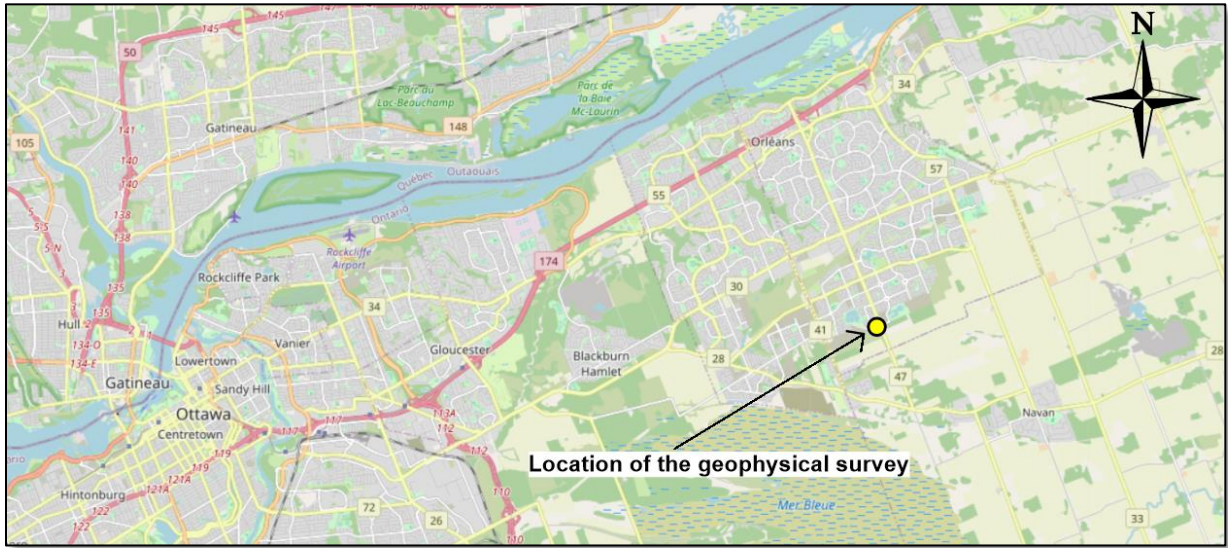

**Figure 1: Regional location of the Site**  
(Source: *OpenStreetMap*)

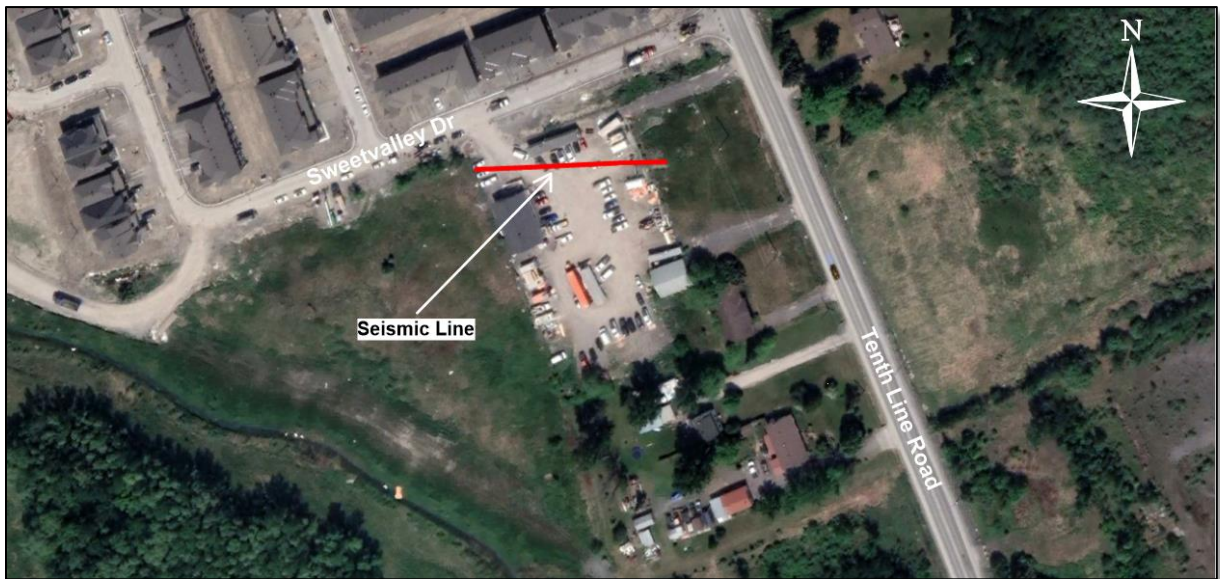

**Figure 2: Location of the seismic spread**  
(Source: *Google Earth*)



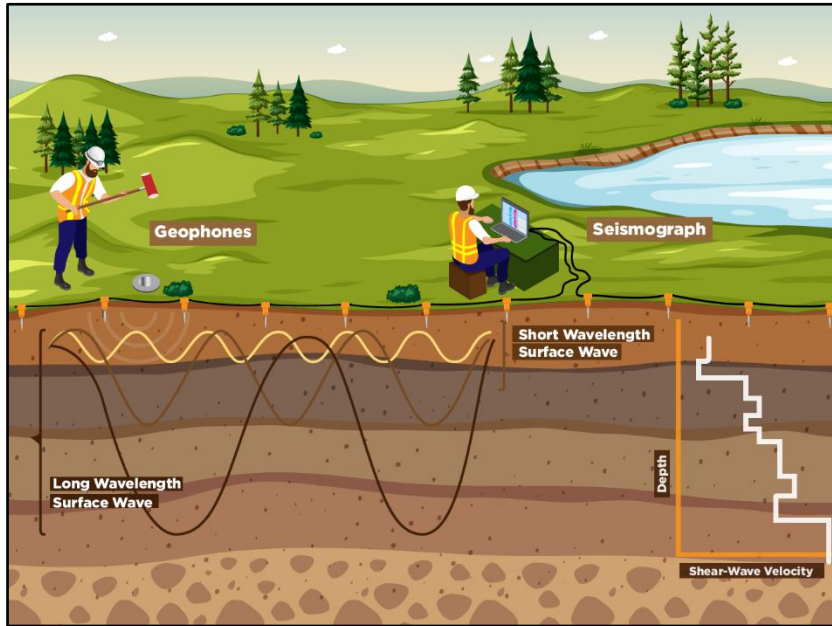

Figure 3: MASW Operating Principle

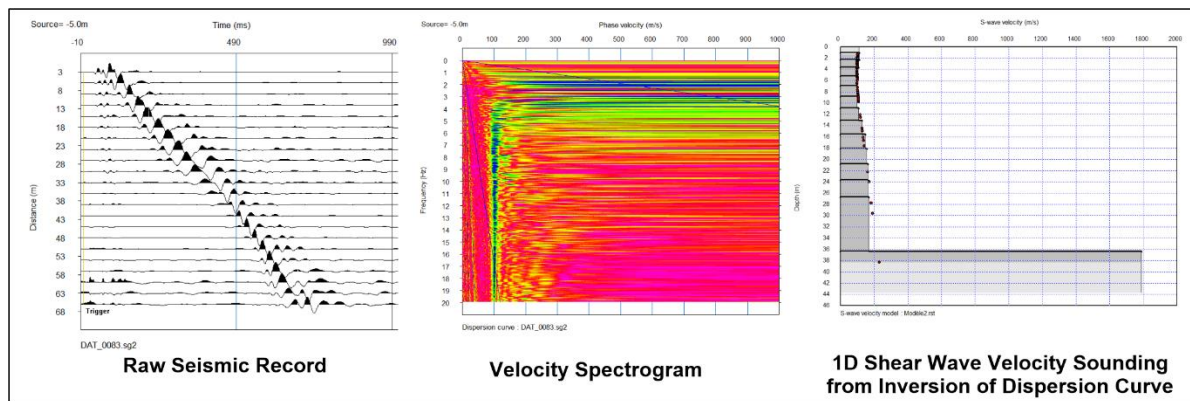
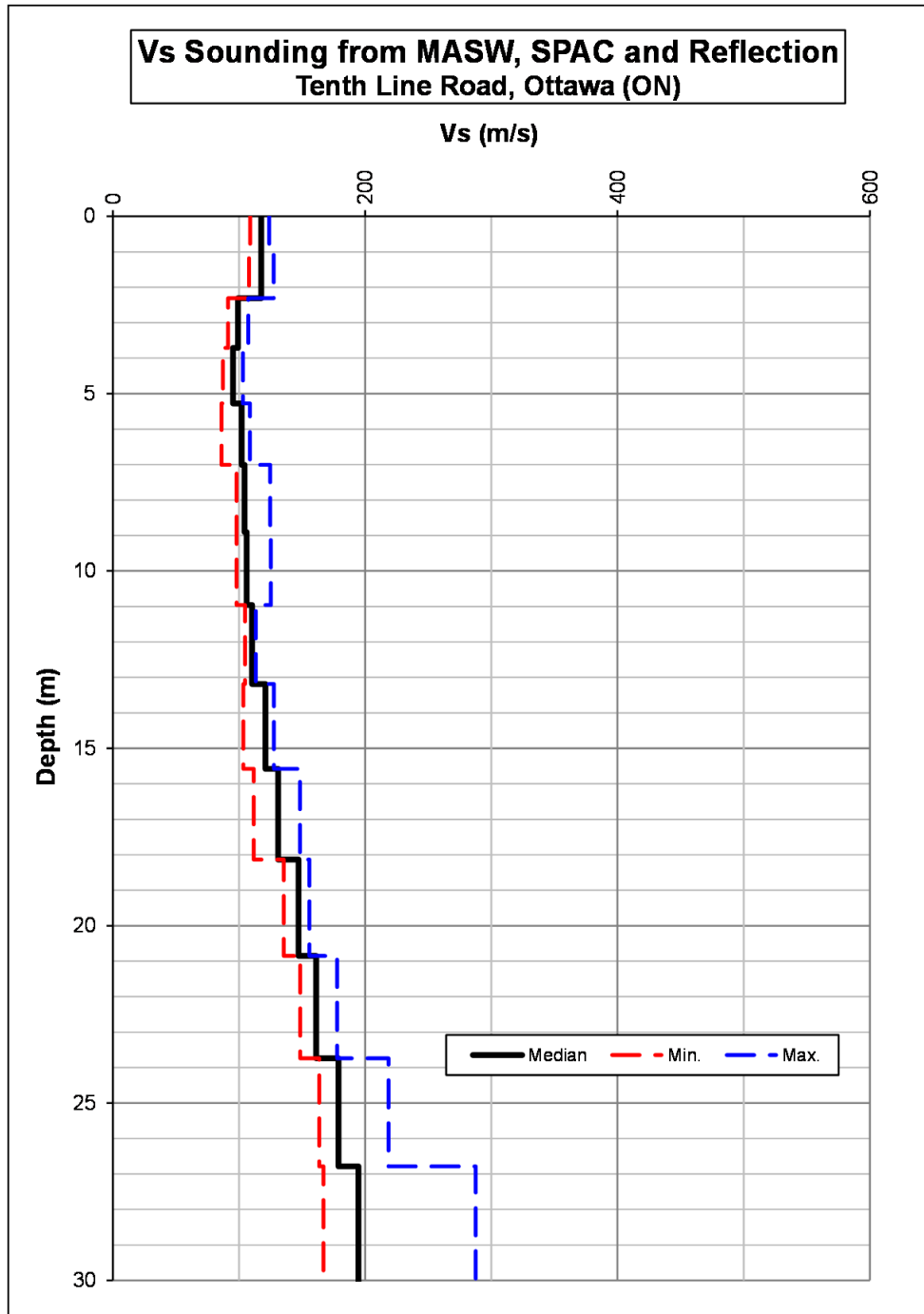

Figure 4: Example of a MASW/SPAC record, Phase Velocity - Frequency curve of the Rayleigh wave and resulting 1D Shear Wave Velocity Model





**Figure 5: MASW Shear-Wave Velocity Sounding**



**TABLE 1**  
**V<sub>S30</sub> Calculation for the Site Class (actual site)**

Depth	Vs			Thickness	Cumulative Thickness	Delay for Median Vs	Cumulative Delay	Vs at given Depth
	Min.	Median	Max.					
(m)	(m/s)	(m/s)	(m/s)	(m)	(m)	(s)	(s)	(m/s)
<b>0</b>	<b>108.8</b>	<b>117.6</b>	<b>123.9</b>	<b>Ground level while survey (November 24th, 2022)</b>				
1.07	<b>108.0</b>	<b>117.6</b>	<b>127.6</b>	1.07	1.07	0.009113	0.009113	117.6
2.31	<b>91.4</b>	<b>99.1</b>	<b>107.4</b>	1.24	2.31	0.010511	0.019624	117.6
3.71	<b>87.2</b>	<b>95.2</b>	<b>103.2</b>	1.40	3.71	0.014137	0.033761	109.9
5.27	<b>86.1</b>	<b>102.2</b>	<b>108.6</b>	1.57	5.27	0.016450	0.050211	105.1
7.01	<b>98.1</b>	<b>104.4</b>	<b>124.6</b>	1.73	7.01	0.016933	0.067144	104.3
8.90	<b>98.1</b>	<b>106.0</b>	<b>125.3</b>	1.90	8.90	0.018154	0.085298	104.4
10.96	<b>104.7</b>	<b>110.3</b>	<b>113.3</b>	2.06	10.96	0.019429	0.104727	104.7
13.19	<b>103.5</b>	<b>120.9</b>	<b>127.6</b>	2.23	13.19	0.020169	0.124896	105.6
15.58	<b>111.7</b>	<b>131.0</b>	<b>148.4</b>	2.39	15.58	0.019768	0.144664	107.7
18.13	<b>135.4</b>	<b>147.1</b>	<b>155.8</b>	2.55	18.13	0.019509	0.164173	110.4
20.85	<b>148.5</b>	<b>161.1</b>	<b>177.8</b>	2.72	20.85	0.018487	0.182660	114.2
23.74	<b>163.7</b>	<b>178.8</b>	218.5	2.88	23.74	0.017907	0.200568	118.3
26.79	<b>167.0</b>	194.6	287.6	3.05	26.79	0.017052	0.217620	123.1
<b>30</b>				3.21	30.00	0.016515	0.234135	128.1

<b>V<sub>S30</sub> (m/s)</b>	<b>128.1</b>
<b>Site Class</b>	<b>E <sup>(1)</sup></b>

(1) Conditional to geotechnical assessment results of the materials associated with the very low to low seismic velocity values, for the potential of liquefaction, the clay degree of sensitivity, and/or other critical parameters.



*Project Name: Geotechnical Investigation – Proposed Avalon III Elementary School  
2666 Tenth Line Road, Ottawa, Ontario  
CECCE Project 2022AVN115. Project Number: OTT-22017859-A0  
October 24, 2023*

## **Appendix B – Laboratory Certificate of Analysis**





**CLIENT NAME: EXP SERVICES INC  
2650 QUEENSVIEW DRIVE, UNIT 100  
OTTAWA, ON K2B8H6  
(613) 688-1899**

**ATTENTION TO: Matthew Zammit  
PROJECT: OTT-22017859-AO**

**AGAT WORK ORDER: 23Z986235**

**SOIL ANALYSIS REVIEWED BY: Nivine Basily, Inorganics Report Writer**

**DATE REPORTED: Jan 13, 2023**

**PAGES (INCLUDING COVER): 5**

**VERSION\*: 1**

Should you require any information regarding this analysis please contact your client services representative at (905) 712-5100

**\*Notes**

Empty box for notes.

**Disclaimer:**

- All work conducted herein has been done using accepted standard protocols, and generally accepted practices and methods. AGAT test methods may incorporate modifications from the specified reference methods to improve performance.
- All samples will be disposed of within 30 days after receipt unless a Long Term Storage Agreement is signed and returned. Some specialty analysis may be exempt, please contact your Client Project Manager for details.
- AGAT's liability in connection with any delay, performance or non-performance of these services is only to the Client and does not extend to any other third party. Unless expressly agreed otherwise in writing, AGAT's liability is limited to the actual cost of the specific analysis or analyses included in the services.
- This Certificate shall not be reproduced except in full, without the written approval of the laboratory.
- The test results reported herewith relate only to the samples as received by the laboratory.
- Application of guidelines is provided "as is" without warranty of any kind, either expressed or implied, including, but not limited to, warranties of merchantability, fitness for a particular purpose, or non-infringement. AGAT assumes no responsibility for any errors or omissions in the guidelines contained in this document.
- All reportable information as specified by ISO/IEC 17025:2017 is available from AGAT Laboratories upon request.



## Certificate of Analysis

AGAT WORK ORDER: 23Z986235

PROJECT: OTT-22017859-AO

5835 COOPERS AVENUE  
MISSISSAUGA, ONTARIO  
CANADA L4Z 1Y2  
TEL (905)712-5100  
FAX (905)712-5122  
<http://www.agatlabs.com>

CLIENT NAME: EXP SERVICES INC  
SAMPLING SITE: 2666 Tenth Line Rd., Ottawa

ATTENTION TO: Matthew Zammit  
SAMPLED BY: EXP

### (Soil) Inorganic Chemistry

DATE RECEIVED: 2023-01-09

DATE REPORTED: 2023-01-13

Parameter	Unit	SAMPLE DESCRIPTION: BH1 SS5 10'-12'    BH6 SS3 5'-7'    BH7 SS8 25'-27'					
		SAMPLE TYPE:		Soil		Soil	
		DATE SAMPLED:		2022-12-19		2022-12-14	
		G / S	RDL	4669537	4669539	4669540	
Chloride (2:1)	µg/g		2	456	22	1500	
Sulphate (2:1)	µg/g		2	108	89	84	
pH (2:1)	pH Units		NA	9.24	8.19	9.43	
Resistivity (2:1) (Calculated)	ohm.cm		1	1040	5050	256	

Comments: RDL - Reported Detection Limit; G / S - Guideline / Standard

4669537-4669540 pH, Chloride and Sulphate were determined on the extract obtained from the 2:1 leaching procedure (2 parts DI water: 1 part soil). Resistivity is a calculated parameter.

Analysis performed at AGAT Toronto (unless marked by \*)

**Certified By:**



*Matthew Zammit*

## Quality Assurance

CLIENT NAME: EXP SERVICES INC  
 PROJECT: OTT-22017859-AO  
 SAMPLING SITE: 2666 Tenth Line Rd., Ottawa

AGAT WORK ORDER: 23Z986235  
 ATTENTION TO: Matthew Zammit  
 SAMPLED BY: EXP

Soil Analysis															
RPT Date: Jan 13, 2023			DUPLICATE				Method Blank	REFERENCE MATERIAL			METHOD BLANK SPIKE			MATRIX SPIKE	
PARAMETER	Batch	Sample Id	Dup #1	Dup #2	RPD	Measured Value		Acceptable Limits		Recovery	Acceptable Limits		Recovery	Acceptable Limits	
								Lower	Upper		Lower	Upper		Lower	Upper

**(Soil) Inorganic Chemistry**

Chloride (2:1)	4663797		35	35	0.0%	< 2	93%	70%	130%	97%	80%	120%	96%	70%	130%
Sulphate (2:1)	4663797		257	255	0.8%	< 2	97%	70%	130%	100%	80%	120%	NA	70%	130%
pH (2:1)	4671172		10.3	10.3	0.0%	NA	94%	80%	120%						

Comments: NA signifies Not Applicable.  
 pH duplicates QA acceptance criteria was met relative as stated in Table 5-15 of Analytical Protocol document.

Matrix spike NA: Spike level < native concentration. Matrix spike acceptance limits do not apply and are not calculated.

Certified By:



*Nivine Basily*



## Method Summary

CLIENT NAME: EXP SERVICES INC

AGAT WORK ORDER: 23Z986235

PROJECT: OTT-22017859-AO

ATTENTION TO: Matthew Zammit

SAMPLING SITE: 2666 Tenth Line Rd., Ottawa

SAMPLED BY: EXP

PARAMETER	AGAT S.O.P	LITERATURE REFERENCE	ANALYTICAL TECHNIQUE
<b>Soil Analysis</b>			
Chloride (2:1)	INOR-93-6004	modified from SM 4110 B	ION CHROMATOGRAPH
Sulphate (2:1)	INOR-93-6004	modified from SM 4110 B	ION CHROMATOGRAPH
pH (2:1)	INOR 93-6031	modified from EPA 9045D and MCKEAGUE 3.11	PH METER
Resistivity (2:1) (Calculated)	INOR-93-6036	McKeague 4.12, SM 2510 B, SSA #5 Part 3	CALCULATION



## Legal Notification

This report was prepared by EXP Services for the account of Conseil des École Catholiques du Centre-Est.

Any use which a third party makes of this report, or any reliance on or decisions to be made based on it, are the responsibility of such third parties. EXP Services Inc. accepts no responsibility for damages, if any, suffered by any third party as a result of decisions made or actions based on this project.

*Project Name: Geotechnical Investigation – Proposed Avalon III Elementary School  
2666 Tenth Line Road, Ottawa, Ontario  
CECCE Project 2022AVN115. Project Number: OTT-22017859-A0  
October 24, 2023*

## **Appendix C – Paterson Group Slope Stability Report**

**re: Geotechnical Review - McKinnon's Creek Alterations  
Proposed residential Development  
Summerside West - Tenth Line Road - Ottawa**

**to:** David Schaeffer Engineering Limited - **Ms. Jennifer Ailey** - [jailey@dsel.ca](mailto:jailey@dsel.ca)  
**to:** David Schaeffer Engineering Limited - **Mr. Steve Pichette** - [spichette@dsel.ca](mailto:spichette@dsel.ca)  
**to:** Mattamy Homes - **Ms. Jillian Normand** - [Jillian.Normand@mattamycorp.com](mailto:Jillian.Normand@mattamycorp.com)  
**date:** November 26, 2018  
**file:** PG4049-MEMO.10 Revision 2

---

Further to your request and authorization, Paterson Group (Paterson) prepared the current memorandum to detail our geotechnical review of the McKinnon's Creek proposed alterations for the aforementioned site. It is understood that the creek alterations include a lowering of the channel bottom and steepening of the existing side slopes in several sections. Our review included a slope stability analysis of the proposed slope alterations based on the design drawing prepared by David Schaeffer Engineering Limited Drawing No. 1 - McKinnon's Creek, Proposed Alterations, Plan and Cross Sections, Project 15-766 dated October 11, 2018.

## **Slope Stability Analysis**

The slope sections presented in the design drawing were reviewed by Paterson. Based on our review, Section C-C was noted to include a 2H:1V slope profile along the east side of the channel and a 3H:1V slope profile along the west side. The remainder of the proposed slope profiles were observed to be greater than 2H:1V. Therefore, Section C-C was analyzed to determine the global slope stability factor of safety as the worst case scenario for the proposed alterations. **The slope stability analysis also considered a 2 m high preload above original ground surface. It should be noted that the assumed 2 m preload fill height is well above the design roadway and pathway grading adjacent to McKinnon's Creek along the west side and is approximately 0.5 m above anticipated lot grading for the lots adjacent to McKinnon's Creek along the east side of the alignment. It should also be noted that no preloading will be completed beyond the geotechnical limit of hazard lands. Also, it should be noted that a settlement surcharge program is not required for the lots, pathways or roadways adjacent to the subject alignment of McKinnon's Creek.**



The results of our analysis are presented in Figures 1a, 1b, 2a and 2b attached. Figures 1a and 1b present the results of our global slope stability analysis under static conditions for each side slope of the channel and Figures 2a and 2b present the analysis when considering the seismic loading. Based on our analysis results, Section C-C is considered stable with a global slope stability factor of safety of greater than 1.5 under static conditions and greater than 1.1 under seismic loading. Therefore, a slope stability setback is not required for the limit of hazard lands setback.

## Limit of Hazard Lands

The subsurface profile along the subject alignment of McKinnon's Creek consists of a brown silty clay crust over a grey silty clay deposit based on the nearby boreholes along the alignment. Relevant borehole logs are attached to the present memorandum report. Based on our observations and soils along the slope profile, a 2 m toe erosion allowance is recommended for the subject alignment. Based on the cross-sections shown on the aforementioned plan prepared by David Schaeffer Engineering Limited, at worst-case, the surcharge pile will be 50 m at minimum from the top of slope of McKinnon's Creek.

The limit of hazard lands designation line for the proposed McKinnon's Creek alterations consists of a 6 m erosion access allowance and a 2 m toe erosion allowance taken from the top of slope. **Therefore, the limit of hazard lands setback consists of a 8 m setback from top of slope along both sides of the subject alignment of McKinnon's Creek.**

We trust that this information satisfies your immediate requirements.

Best Regards,

**Paterson Group Inc.**



David J. Gilbert, P.Eng.



**Paterson Group Inc.**

**Head Office and Laboratory**  
154 Colonnade Road South  
Ottawa - Ontario - K2E 7J5  
Tel: (613) 226-7381 Fax: (613) 226-6344

**Northern Office and Laboratory**  
63 Gibson Street  
North Bay - Ontario - P1B 8Z4  
Tel: (705) 472-5331 Fax: (705) 472-2334

**St. Lawrence Office**  
993 Princess Street - Suite 100  
Kingston - Ontario - K7L 1H3  
Tel: (613) 542-7381

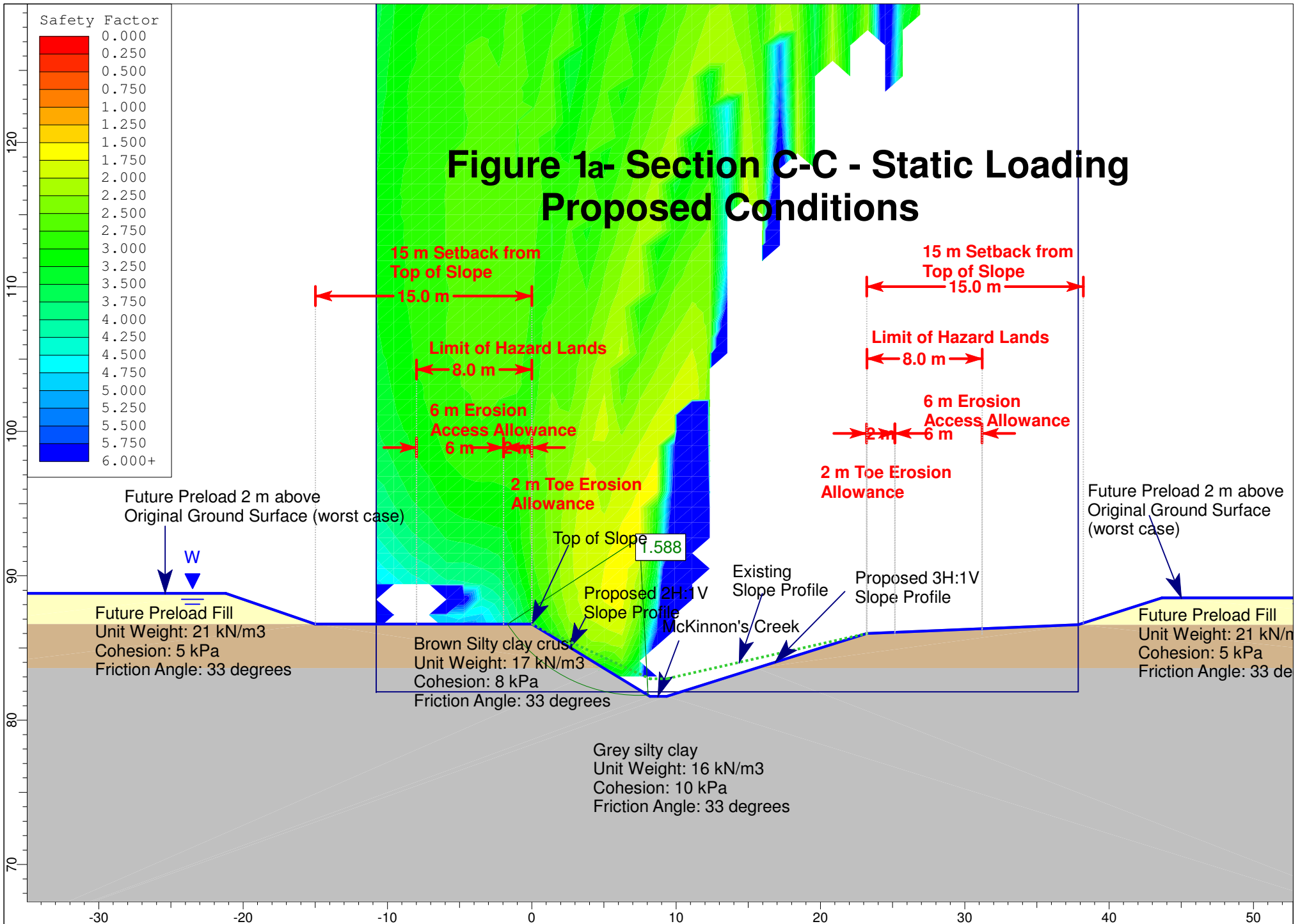

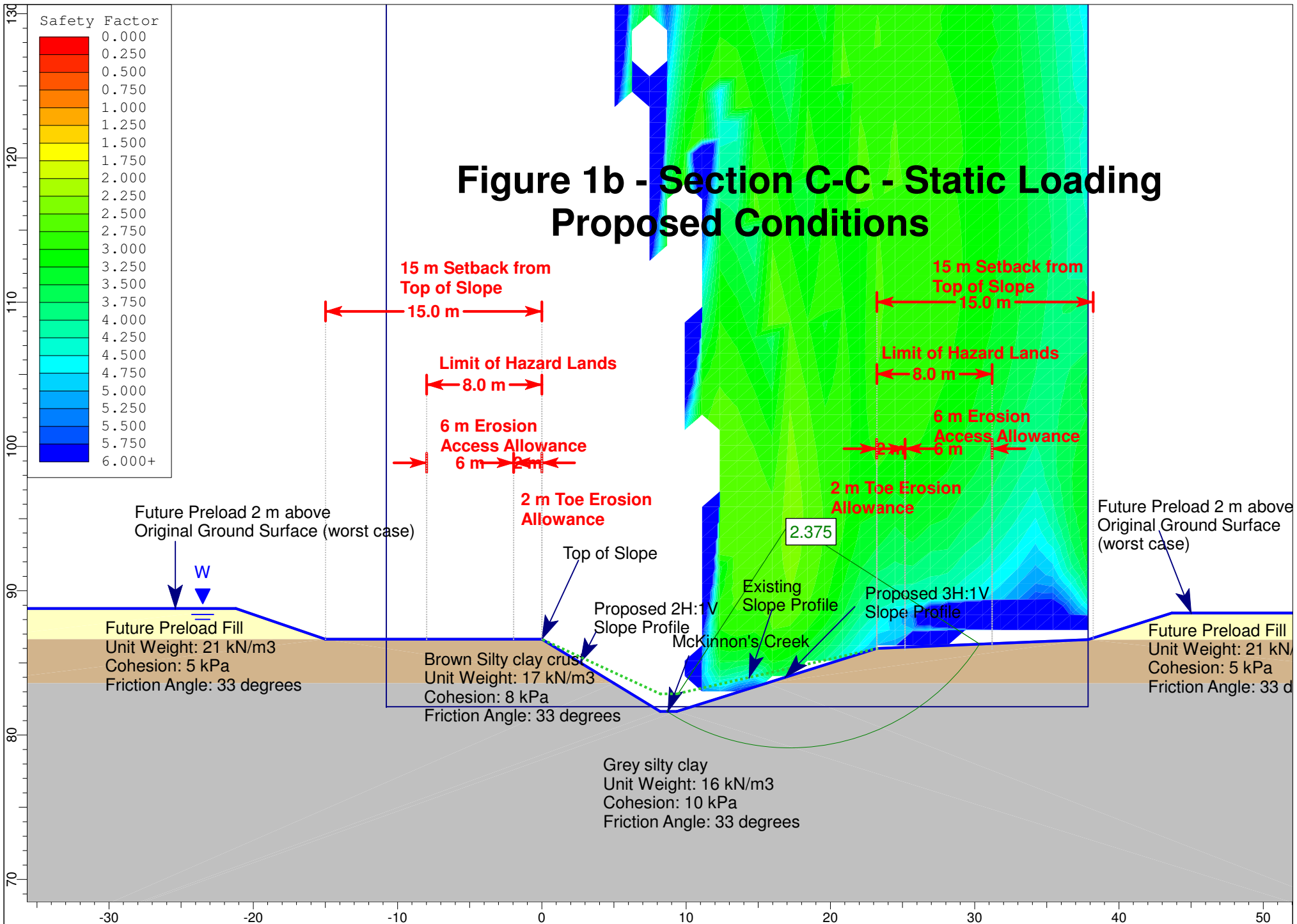

**Figure 1b - Section C-C - Static Loading  
Proposed Conditions**

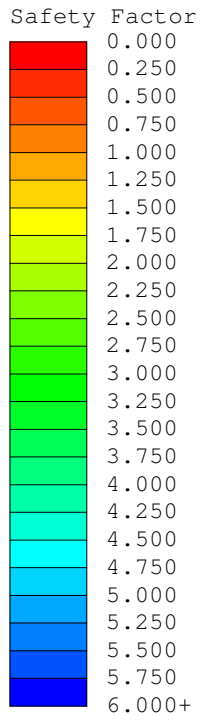

Future Preload 2 m above Original Ground Surface (worst case)

W

Future Preload Fill  
Unit Weight: 21 kN/m<sup>3</sup>  
Cohesion: 5 kPa  
Friction Angle: 33 degrees

Brown Silty clay crust  
Unit Weight: 17 kN/m<sup>3</sup>  
Cohesion: 8 kPa  
Friction Angle: 33 degrees

Grey silty clay  
Unit Weight: 16 kN/m<sup>3</sup>  
Cohesion: 10 kPa  
Friction Angle: 33 degrees

Future Preload 2 m above Original Ground Surface (worst case)

Future Preload Fill  
Unit Weight: 21 kN/m<sup>3</sup>  
Cohesion: 5 kPa  
Friction Angle: 33 degrees

Top of Slope

Proposed 2H:1V Slope Profile

Existing Slope Profile

McKinnon's Creek

Proposed 3H:1V Slope Profile

2.375

15 m Setback from Top of Slope  
15.0 m

Limit of Hazard Lands  
8.0 m

6 m Erosion Access Allowance  
6 m 2 m

2 m Toe Erosion Allowance

15 m Setback from Top of Slope  
15.0 m

Limit of Hazard Lands  
8.0 m

6 m Erosion Access Allowance  
6 m

2 m Toe Erosion Allowance

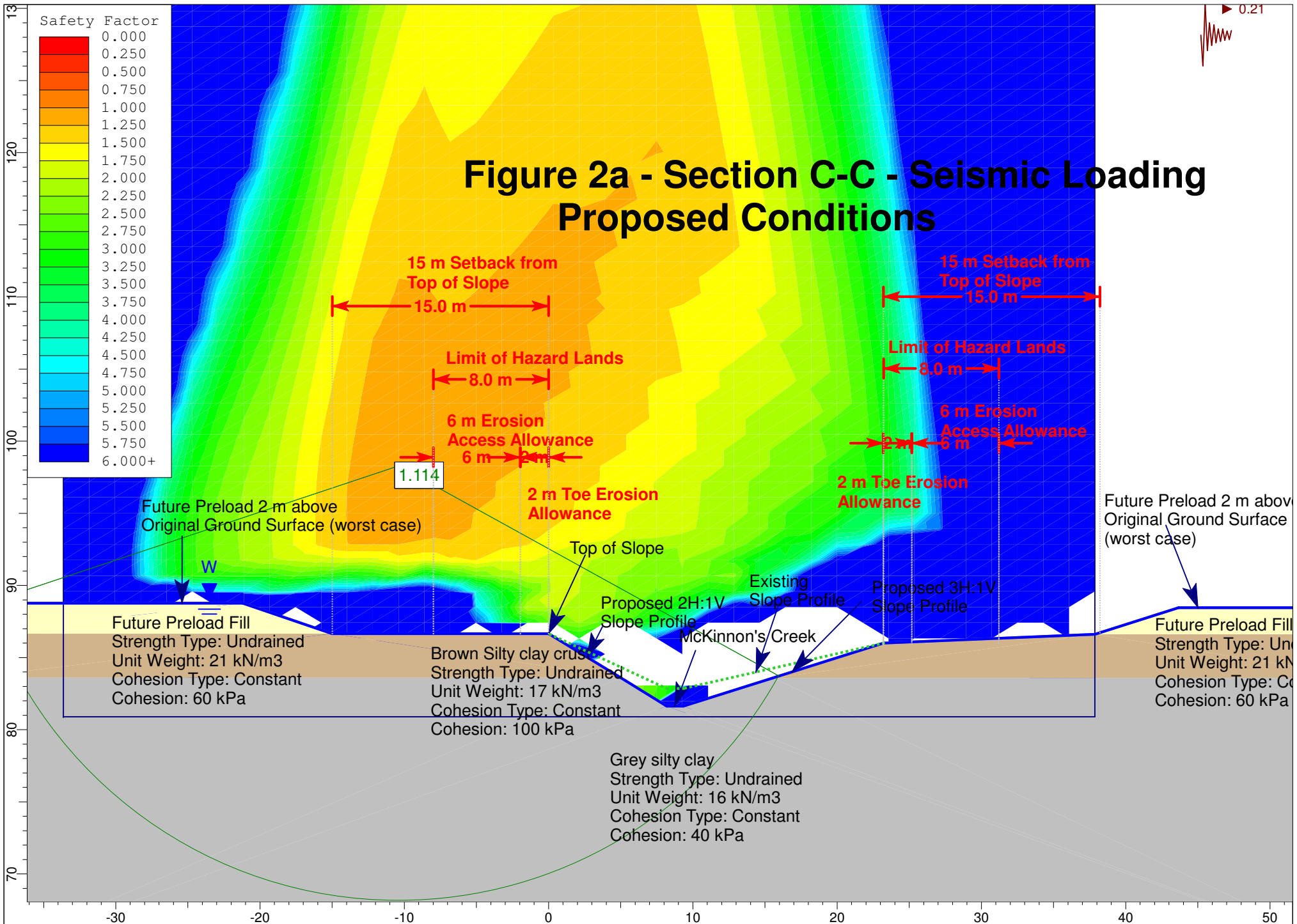

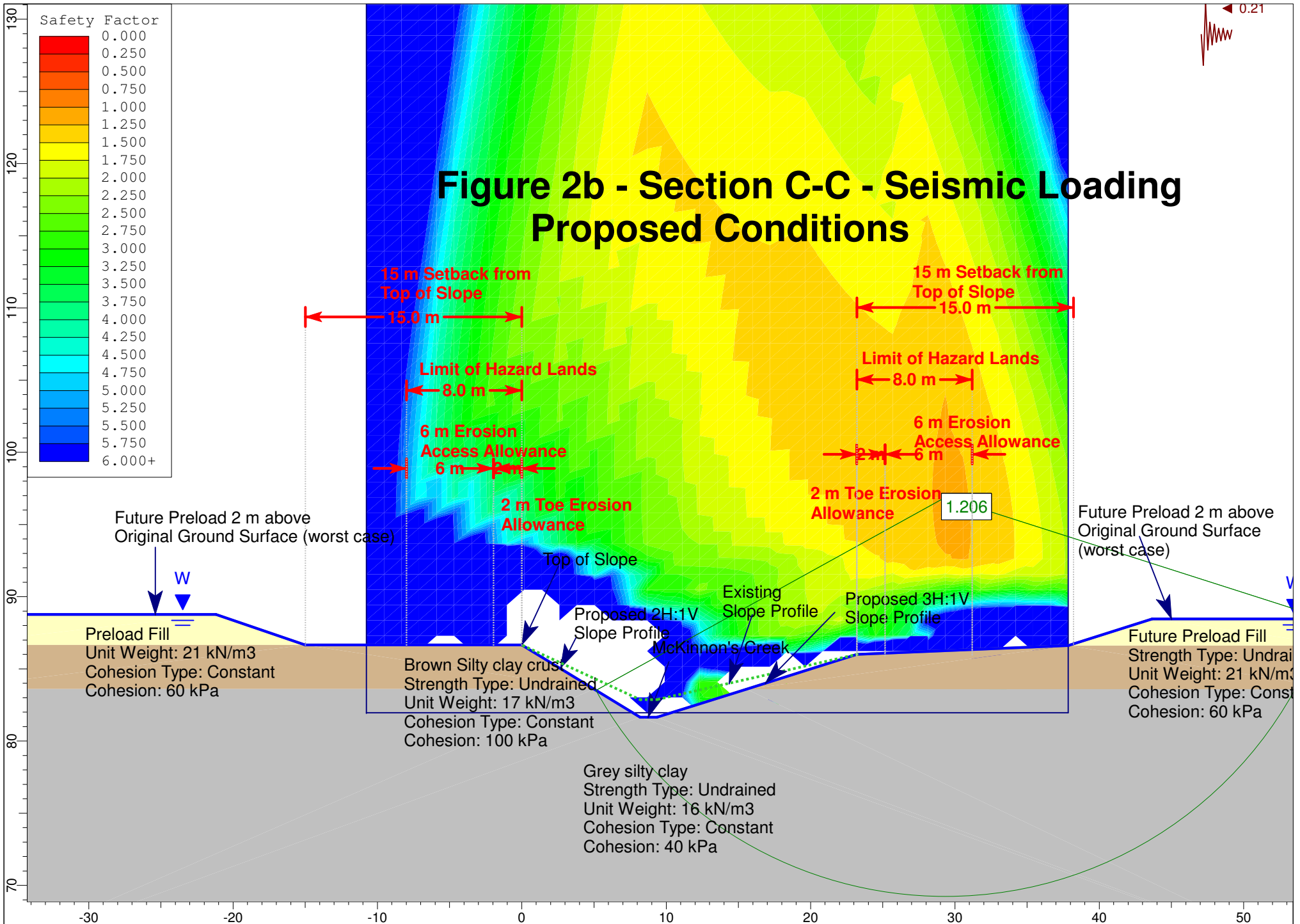

DATUM Ground surface elevations provided by J.D. Barnes Limited.

REMARKS

BORINGS BY CME 55 Power Auger

DATE February 28, 2017

FILE NO. **PG4049**

HOLE NO. **MW 4A**

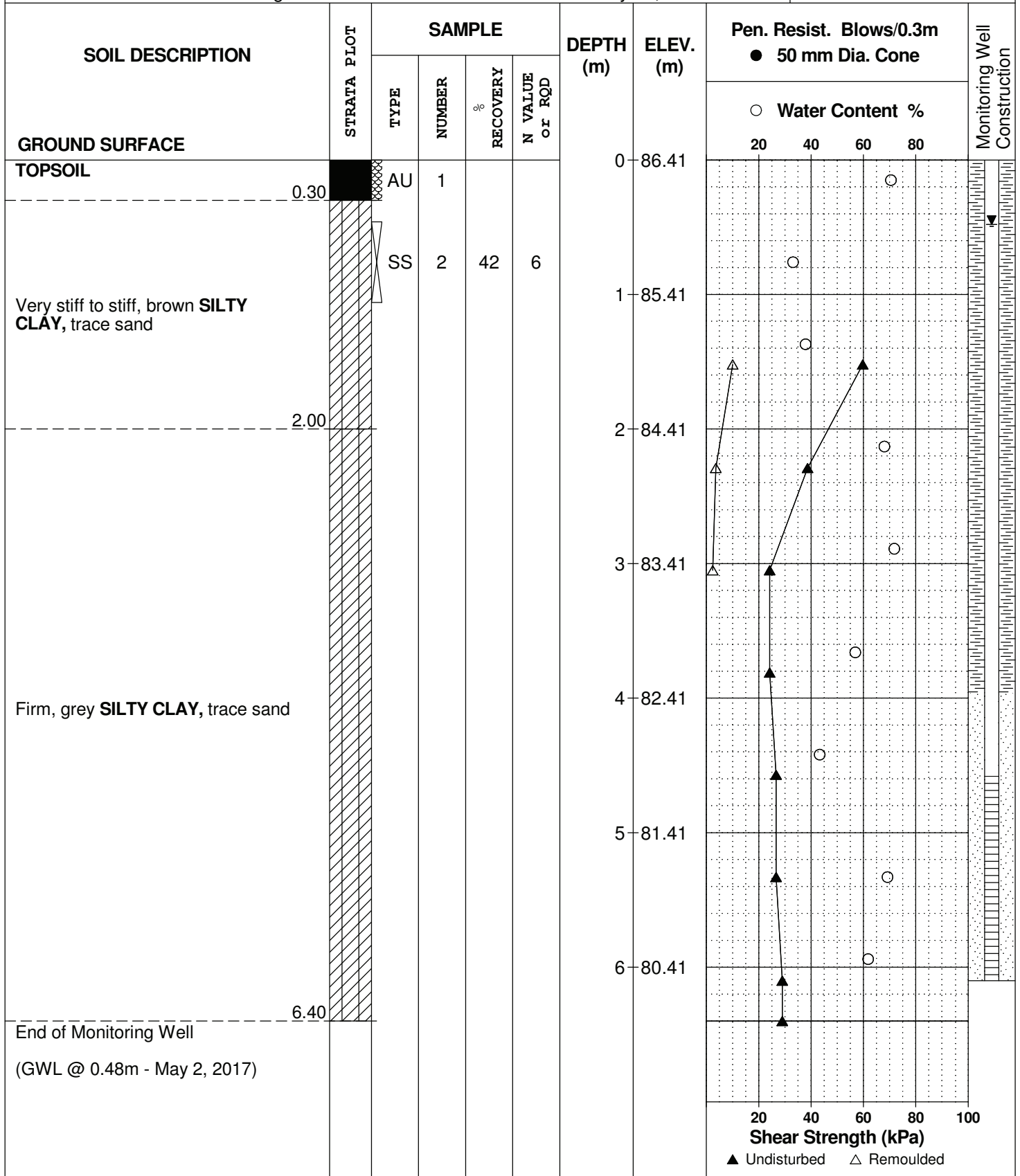

DATUM Ground surface elevations provided by J.D. Barnes Limited.

REMARKS

BORINGS BY CME 55 Power Auger

DATE February 28, 2017

FILE NO. **PG4049**

HOLE NO. **MW 6A**

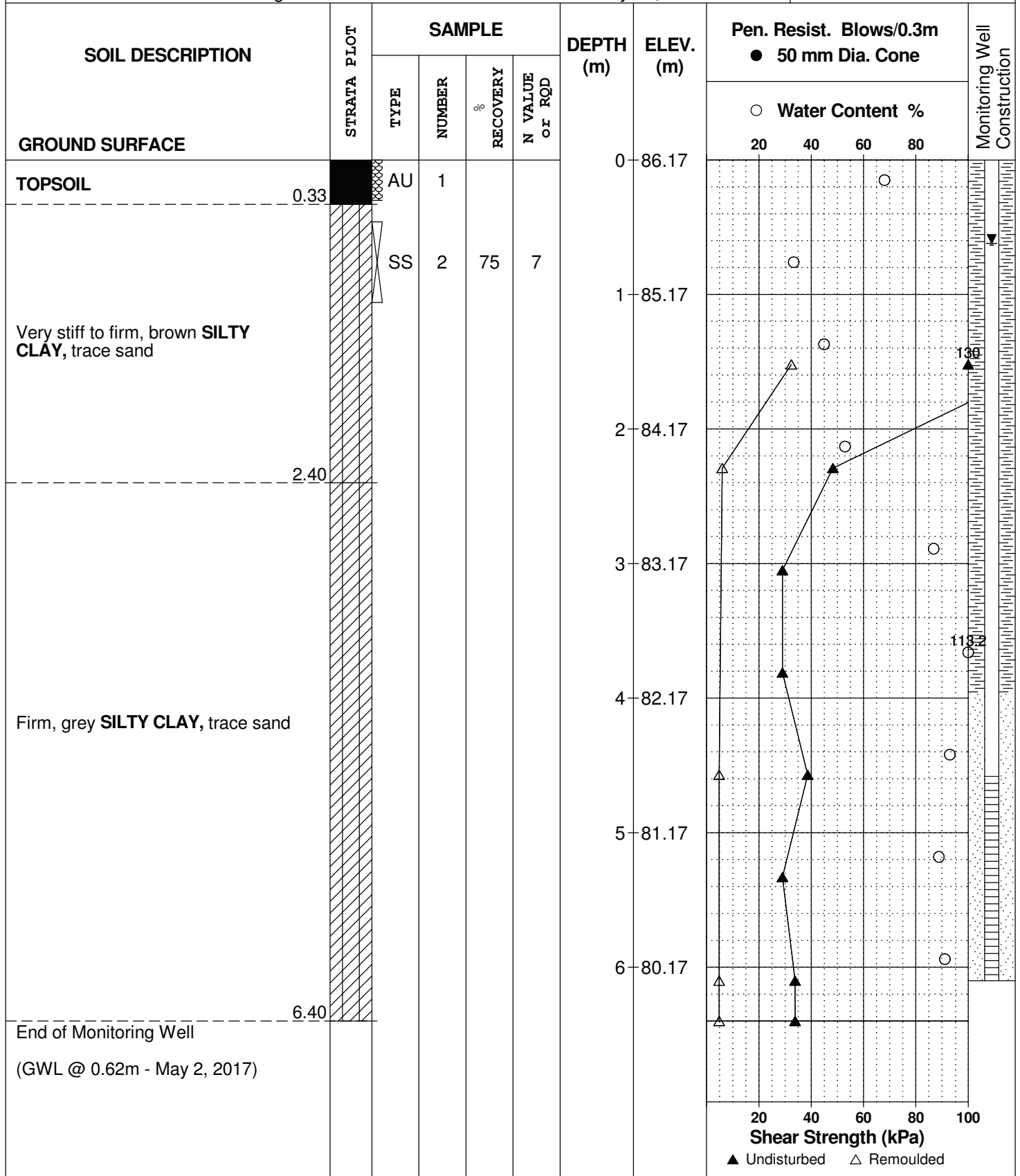

DATUM Ground surface elevations provided by J.D. Barnes Limited.

FILE NO. **PG4049**

REMARKS

HOLE NO. **BH12-18**

BORINGS BY CME 55 Power Auger

DATE February 22, 2018

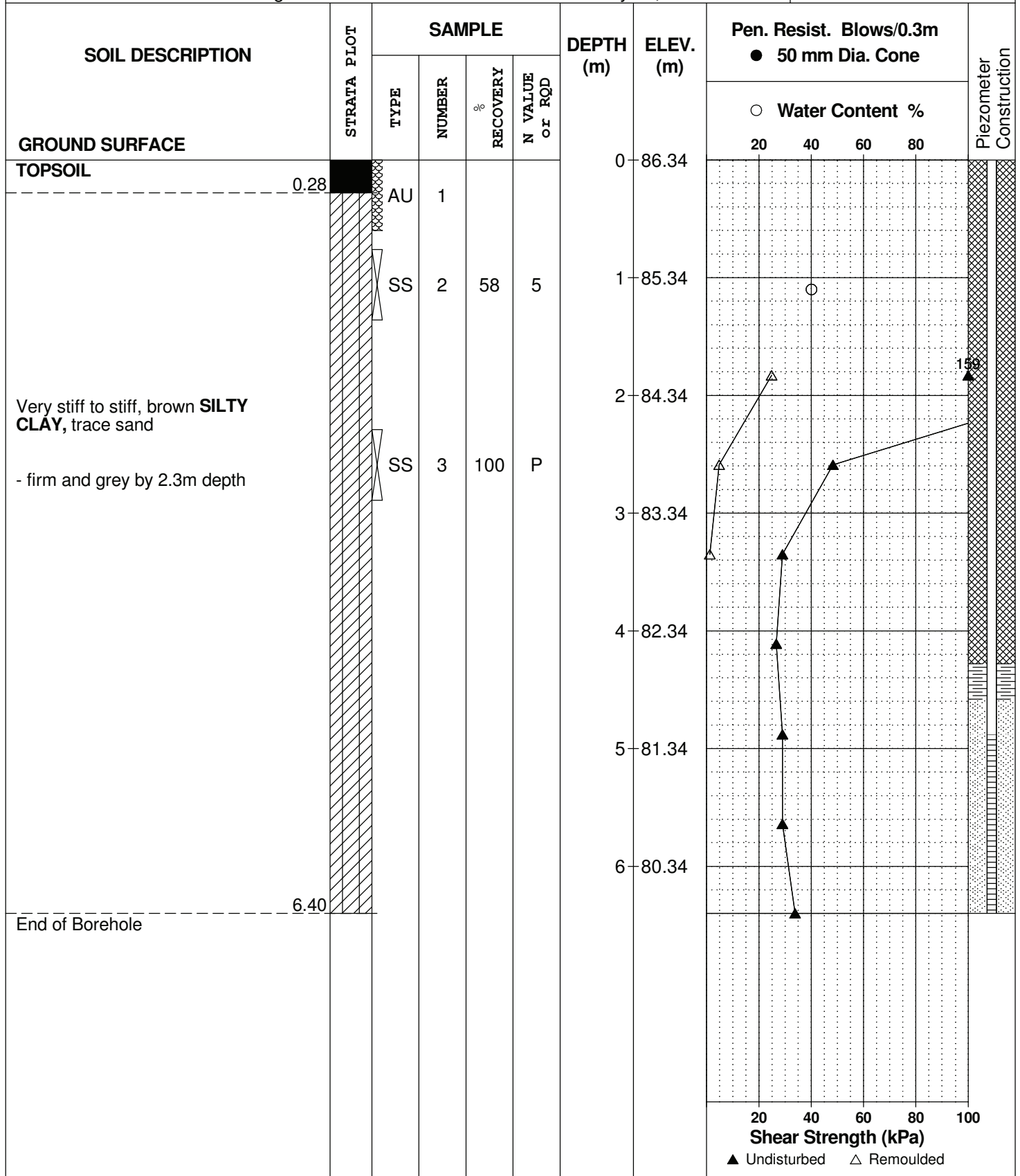



Approved Stormwater Management Facility  
(may include existing engineered creek)

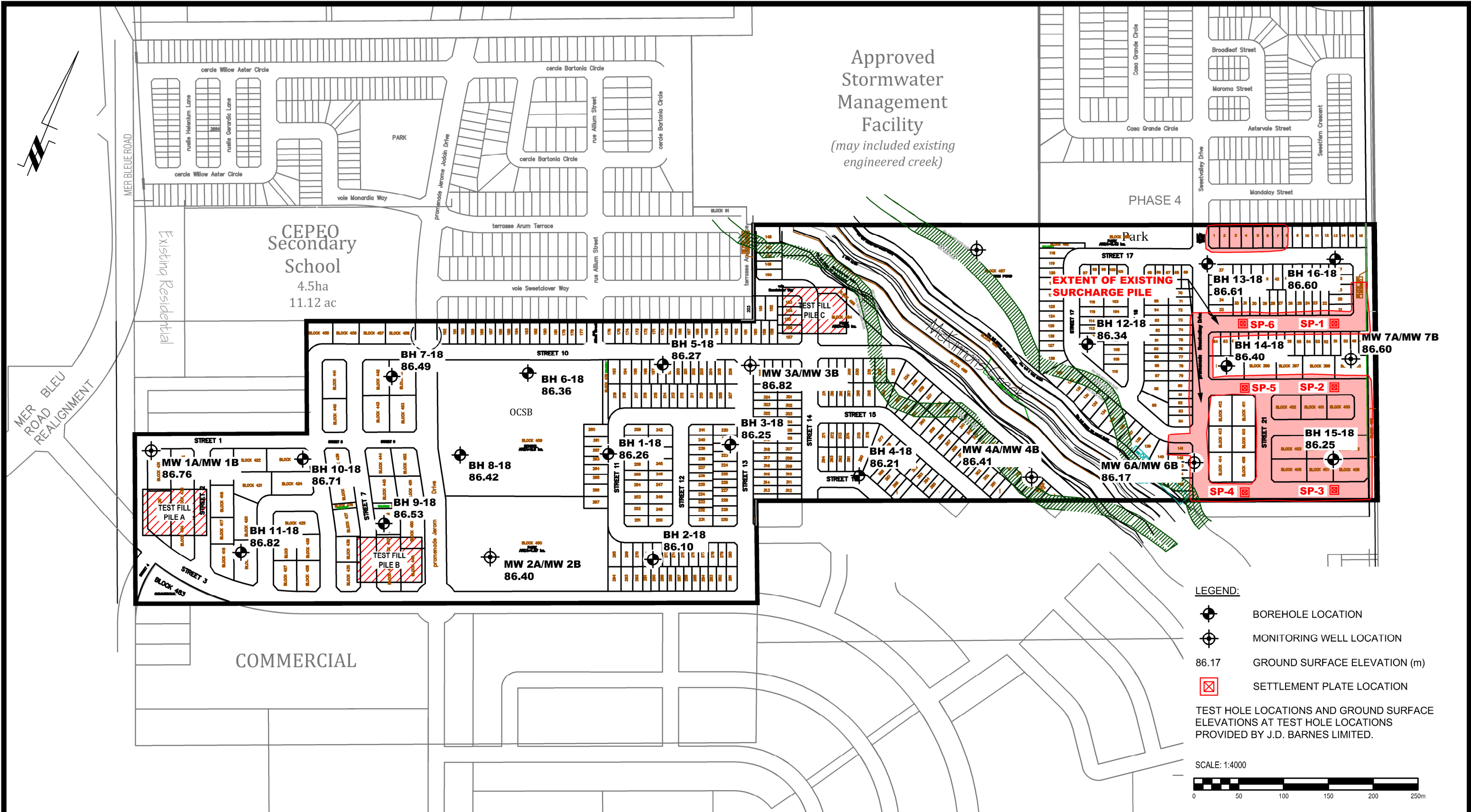

**LEGEND:**

- BOREHOLE LOCATION
- MONITORING WELL LOCATION
- 86.17 GROUND SURFACE ELEVATION (m)
- SETTLEMENT PLATE LOCATION

TEST HOLE LOCATIONS AND GROUND SURFACE ELEVATIONS AT TEST HOLE LOCATIONS PROVIDED BY J.D. BARNES LIMITED.

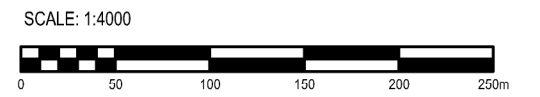

**patersongroup**  
consulting engineers

154 Colonnade Road South  
Ottawa, Ontario K2E 7J5  
Tel: (613) 226-7381 Fax: (613) 226-6344

NO.	REVISIONS	DATE	INITIAL
2	EXTENT OF SURCHARGE PILE UPDATED	23/10/2018	NC
1	NEW SURCHARGE PILE AND SETTLEMENT PLATES ADDED	08/08/2018	DJG

2447591 ONTARIO INC.  
GEOTECHNICAL INVESTIGATION  
RESIDENTIAL DEVELOPMENT - SUMMERSIDE WEST PHASES 4 & 5  
OTTAWA, ONTARIO

Title: **TEST HOLE LOCATION PLAN**

Scale:	1:4000	Date:	03/2018
Drawn by:	MPG	Report No.:	PG4049
Checked by:	SB	Dwg. No.:	<b>PG4049-1</b>
Approved by:	DJG	Revision No.:	2

p:\aitocad\drawings\geotechnical\pg4049\pg4049-1-rev2 with surcharge pile.dwg

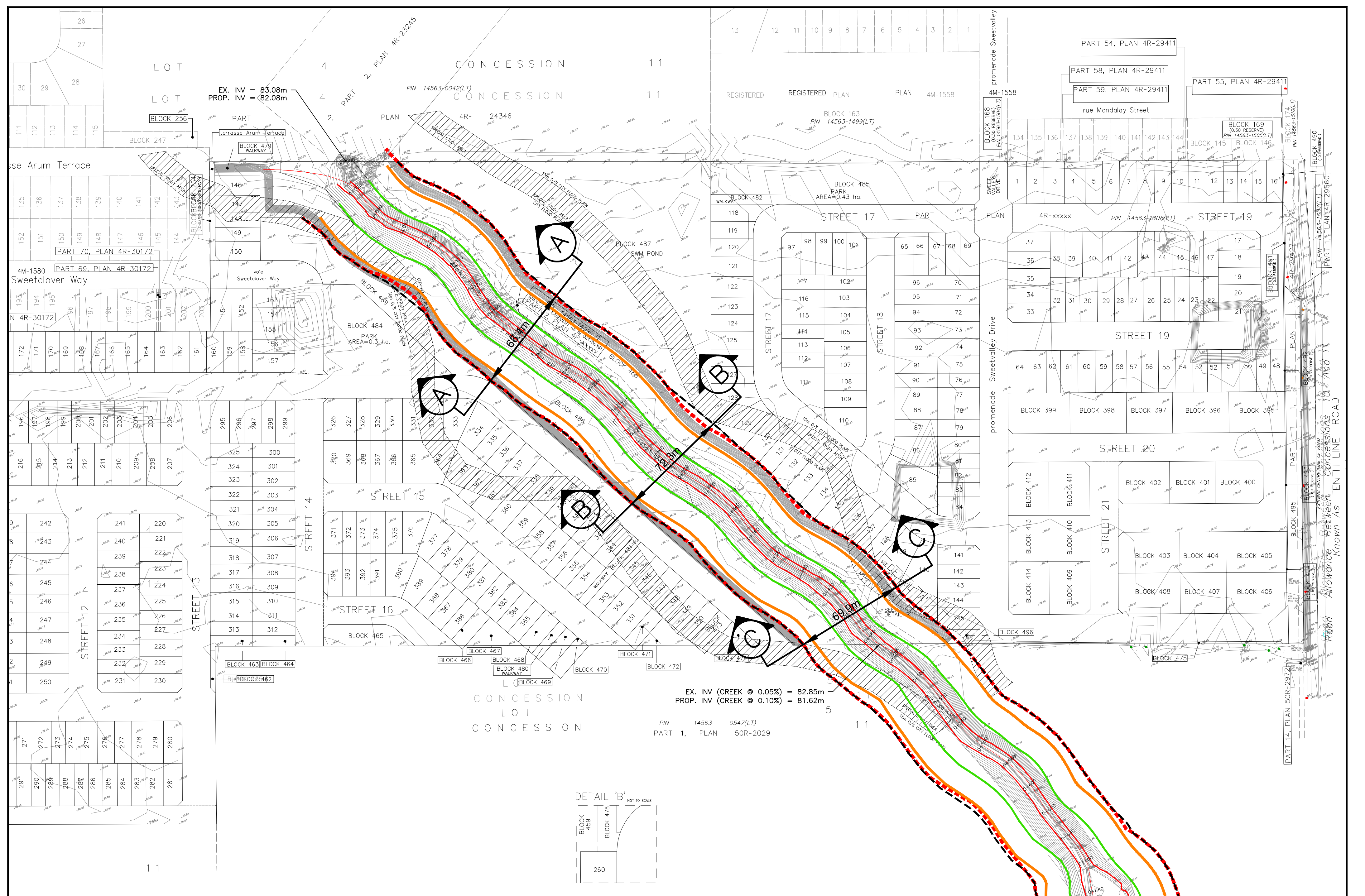

SECTION A-A

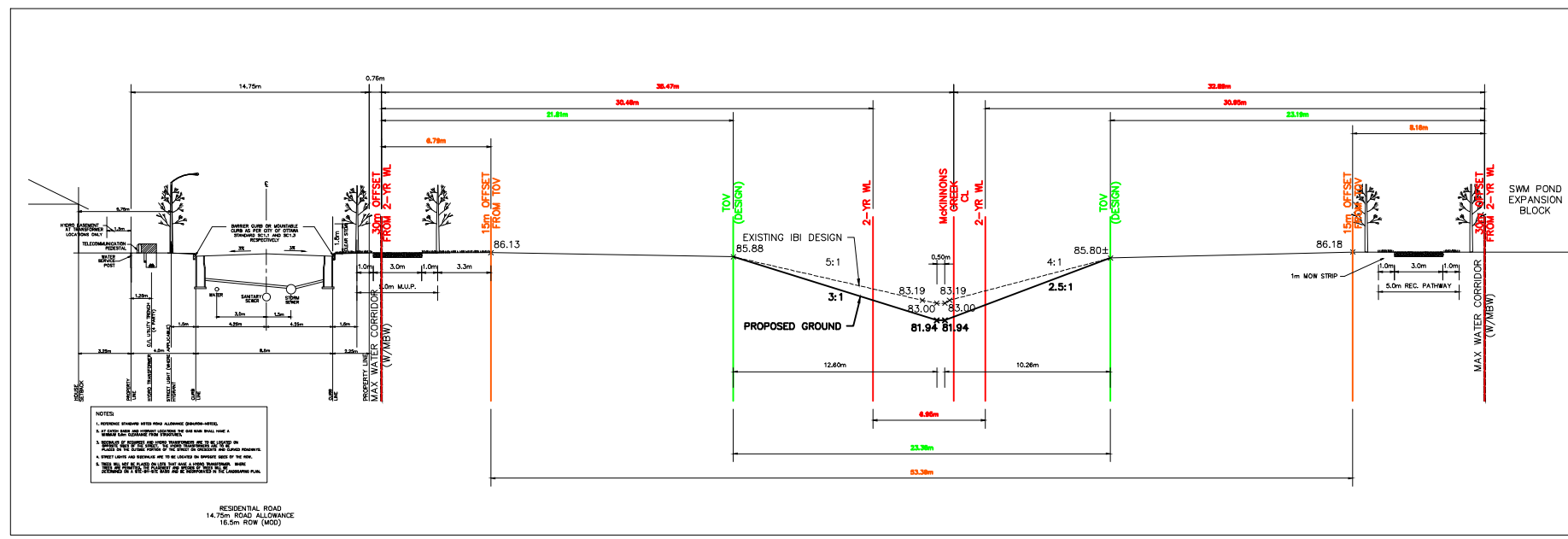

SECTION B-B

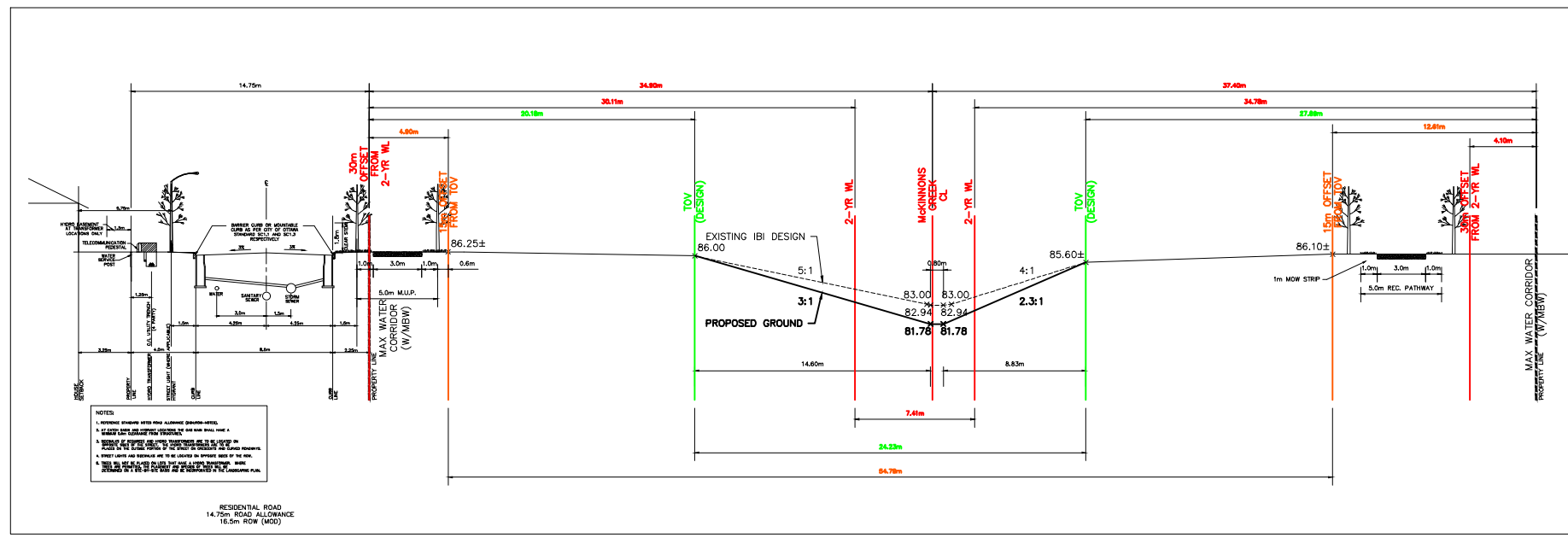

SECTION C-C

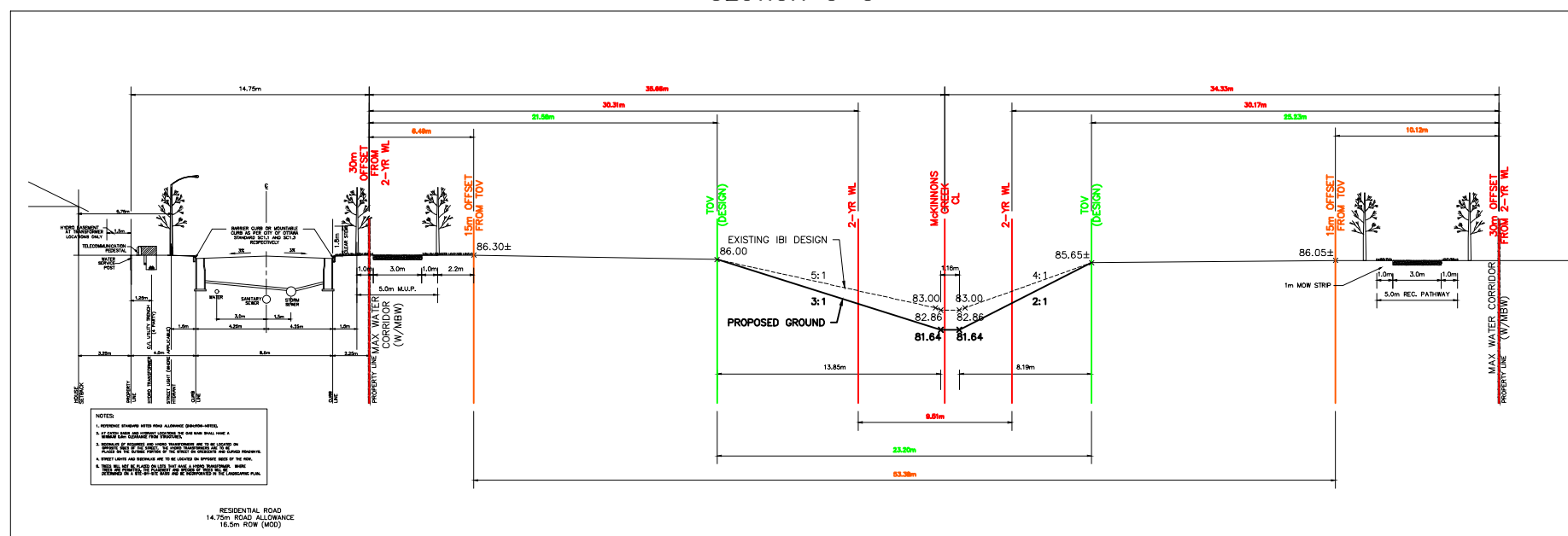

SECTION D-D

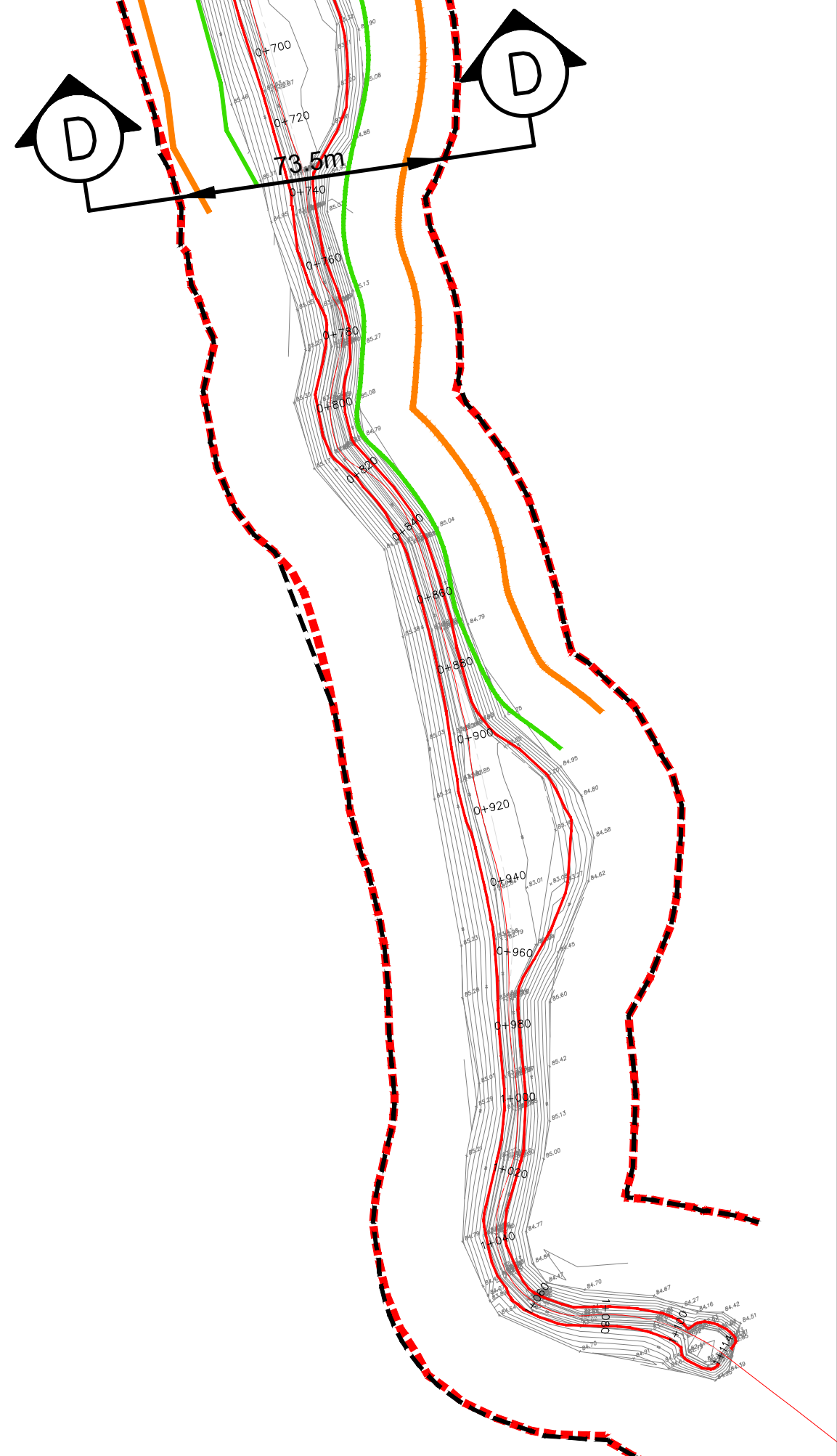
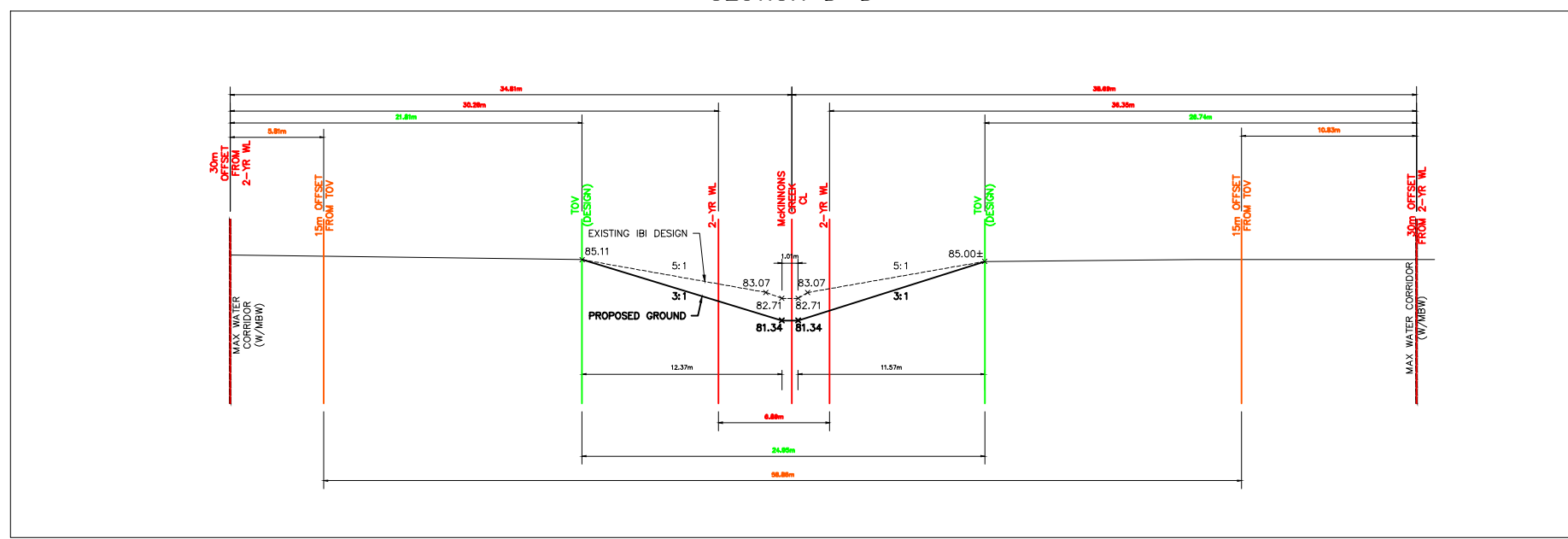

LEGEND	
	CENTERLINE
	2-YR WATERLINE
	DESIGNED TOP OF VALLEY (TOV) SLOPE
	15m OFFSET FROM TOV
	30m OFFSET FROM 2-YR WATERLINE
	MAXIMUM POTENTIAL EXTENT OF WATER CORRIDOR
	5.0m PATHWAY (PROPOSED)

BACKGROUND TOPOGRAPHY FROM SURVEY PREPARED BY J.D. BARNES (SEPT. 12, 2018)  
 LEGAL INFORMATION FROM DRAFT PLAN PREPARED BY J.D. BARNES (SEPT. 25, 2018)

SCALE 1:400

SCALE 1:1500

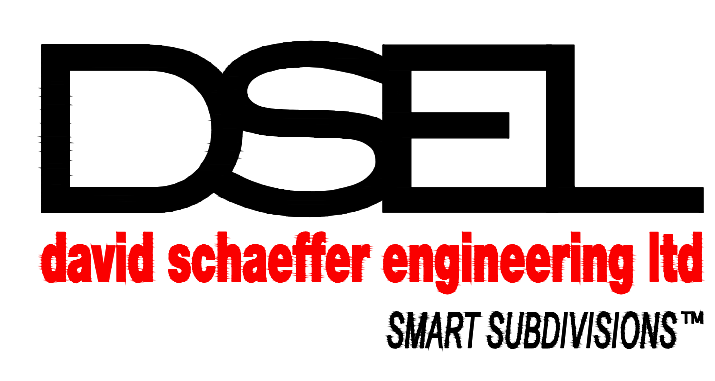

120 Iber Road Unit 103  
 Stittsville, Ontario, K2S 1E9  
 Tel. (613) 836-0856  
 Fax. (613) 836-7183  
 www.DSEL.ca

**McKINNON'S CREEK  
 PROPOSED ALTERATIONS  
 PLAN AND CROSS-SECTIONS**

PROJECT No. :	15-766
SCALE:	SEE DRAWING
DATE:	OCTOBER 11, 2018
DRAWING No.	1

z:\projects\15-766\_marcel\_bisson\_landlab\_design\ib2\_drawings\ib2-5\_sketches and figures\2018-10-04\_mckinnons\_constraints\2018-10-10\_766\_constraints\_at.dwg

## List of Distribution

### Report Distributed To:

Denis Chabot , Project Manager, CECCE, [chabod@ecolecatholique.ca](mailto:chabod@ecolecatholique.ca)