

Contractor shall check all dimensions on the work and report any discrepancy to the Landscape Architect before proceeding. All drawings and specifications are the property of the Landscape Architect and must be returned at the completion of the work. This drawing is not to be used for construction until signed by the Landscape Architect.

- GENERAL NOTES:
1. ALL DIMENSIONS IN MILLIMETERS UNLESS SPECIFIED OTHERWISE. DO NOT SCALE DRAWING. ALL DRAWINGS TO BE READ IN CONJUNCTION WITH WRITTEN SPECIFICATIONS.
 2. THIS DRAWING MAY NOT BE USED FOR CONSTRUCTION UNTIL SIGNED BY THE LANDSCAPE ARCHITECT. IT IS THE RESPONSIBILITY OF THE CONTRACTOR TO:
 - CHECK AND VERIFY ALL DIMENSIONS ON SITE
 - REPORT ALL ERRORS AND/OR OMISSIONS TO THE CONTRACT ADMINISTRATOR
 - COMPLY WITH ALL PERTINENT CODES AND BY-LAWS
 - CHECK AND VERIFY LOCATIONS OF ALL UNDERGROUND SERVICES WITH ALL LOCAL UTILITIES PRIOR TO ANY DIGGING
 3. ANY AREAS BEYOND THE LIMIT OF THE SITE DISTURBED DURING CONSTRUCTION SHALL BE RESTORED TO ORIGINAL CONDITION OR BETTER TO THE SATISFACTION OF THE AUTHORITY HAVING JURISDICTION AT THE CONTRACTOR'S EXPENSE.
 4. ALL WORK SHALL BE COMPLETED IN ACCORDANCE WITH THE 'OCCUPATIONAL HEALTH AND SAFETY ACT AND REGULATIONS FOR CONSTRUCTION PROJECTS'. THE GENERAL CONTRACTOR SHALL BE DEEMED TO BE THE 'CONTRACTOR' AS DEFINED IN THE ACT.
 5. THERE WILL BE NO SUBSTITUTION OF MATERIALS UNLESS PRIOR WRITTEN APPROVAL IS RECEIVED FROM THE CONTRACT ADMINISTRATOR.
 6. THE CONTRACTOR IS RESPONSIBLE FOR OBTAINING ALL PERMITS REQUIRED AND TO BEAR THE COST OF THE SAME.
 7. BENCHMARKS: IT IS THE RESPONSIBILITY OF THE CONTRACTOR TO VERIFY THAT THE SITE BENCHMARK(S) HAS NOT BEEN ALTERED OR DISTURBED AND THAT ITS RELATIVE ELEVATION AND DESCRIPTION AGREES WITH THE INFORMATION DEPICTED ON THIS PLAN.

No.	Description	Date
1	Issued for Site Plan Approval	23-05-15
	Revision	
	City Approval Stamp	

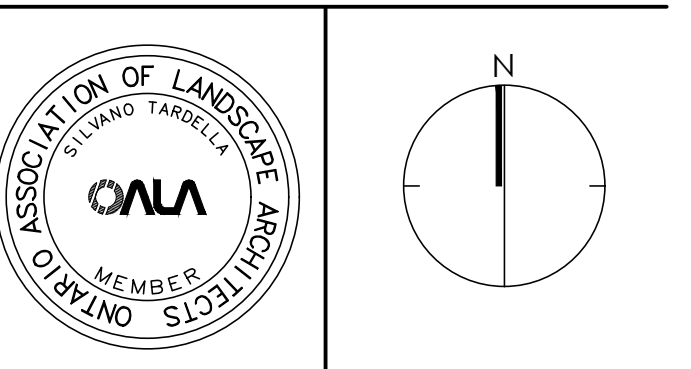

NAK
design strategies

1285 WELLINGTON STREET, OTTAWA, ON K1Y 3A8 CANADA
T 613.237.2345 NAKDESIGNSTRATEGIES.COM
Project

265 CATHERINE STREET
OTTAWA ONTARIO

Title		LANDSCAPE PLAN GROUND FLOOR
Date	2023-02-03	Sheet
Scale	1:250	L1.0
Drawn	JC/SC	
Checked	SC	
Job No.	23-015	

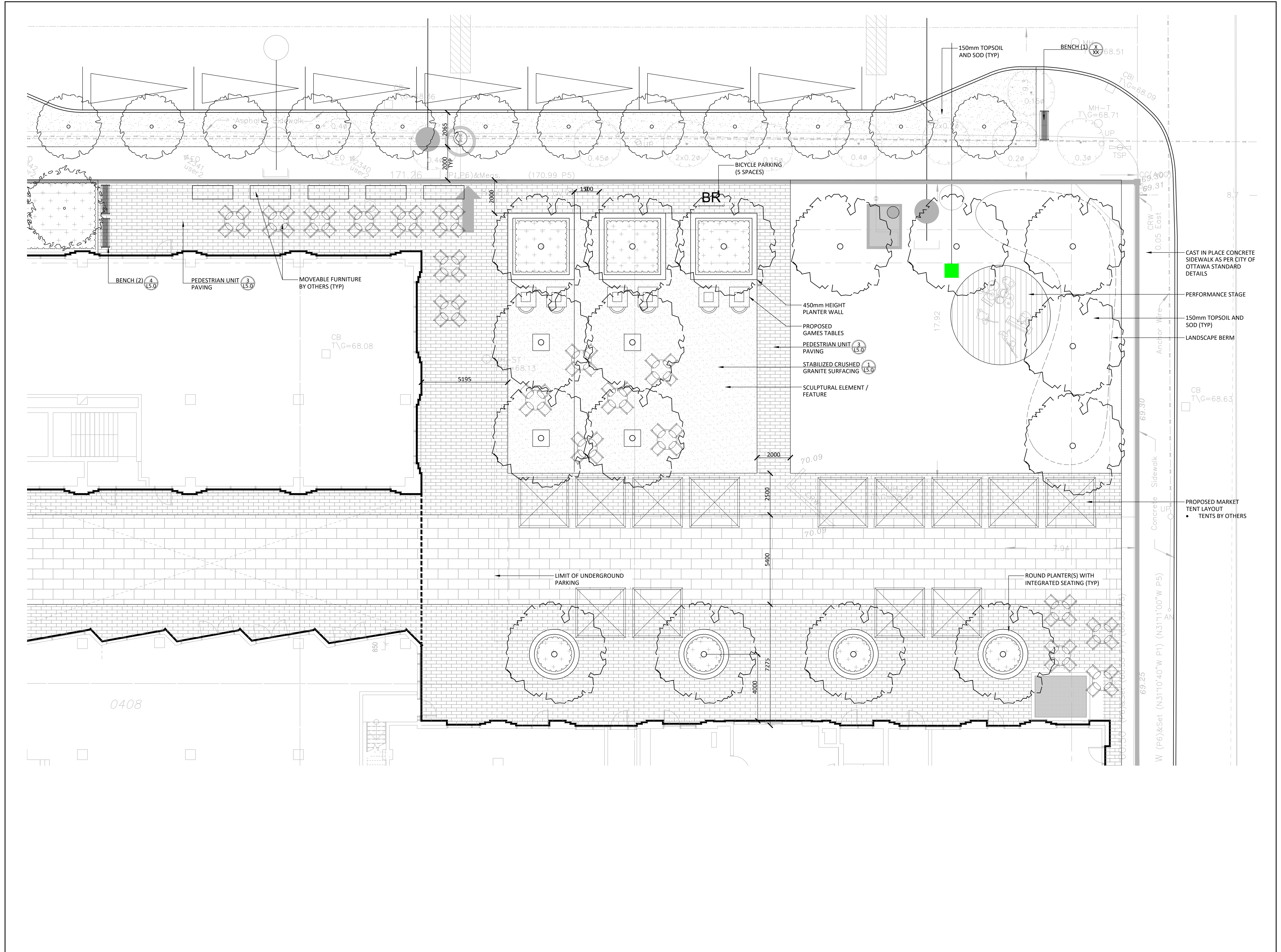

Contractor shall check all dimensions on the work and report any discrepancy to the Landscape Architect before proceeding. All drawings and specifications are the property of the Landscape Architect and must be returned at the completion of the work. This drawing is not to be used for construction until signed by the Landscape Architect.

- GENERAL NOTES:
1. ALL DIMENSIONS IN MILLIMETERS UNLESS SPECIFIED OTHERWISE. DO NOT SCALE DRAWING. ALL DRAWINGS TO BE READ IN CONJUNCTION WITH WRITTEN SPECIFICATIONS.
 2. THIS DRAWING MAY NOT BE USED FOR CONSTRUCTION UNTIL SIGNED BY THE LANDSCAPE ARCHITECT. IT IS THE RESPONSIBILITY OF THE CONTRACTOR TO:
 - CHECK AND VERIFY ALL DIMENSIONS ON SITE
 - REPORT ALL ERRORS AND/OR OMISSIONS TO THE CONTRACT ADMINISTRATOR
 - COMPLY WITH ALL PERTINENT CODES AND BY-LAWS
 - CHECK AND VERIFY LOCATIONS OF ALL UNDERGROUND SERVICES WITH ALL LOCAL UTILITIES PRIOR TO ANY DIGGING
 3. ANY AREAS BEYOND THE LIMIT OF THE SITE DISTURBED DURING CONSTRUCTION SHALL BE RESTORED TO ORIGINAL CONDITION OR BETTER TO THE SATISFACTION OF THE AUTHORITY HAVING JURISDICTION AT THE CONTRACTOR'S EXPENSE.
 4. ALL WORK SHALL BE COMPLETED IN ACCORDANCE WITH THE 'OCCUPATIONAL HEALTH AND SAFETY ACT AND REGULATIONS FOR CONSTRUCTION PROJECTS.' THE GENERAL CONTRACTOR SHALL BE DEEMED TO BE THE 'CONTRACTOR' AS DEFINED IN THE ACT.
 5. THERE WILL BE NO SUBSTITUTION OF MATERIALS UNLESS PRIOR WRITTEN APPROVAL IS RECEIVED FROM THE CONTRACT ADMINISTRATOR.
 6. THE CONTRACTOR IS RESPONSIBLE FOR OBTAINING ALL PERMITS REQUIRED AND TO BEAR THE COST OF THE SAME.
 7. BENCHMARKS: IT IS THE RESPONSIBILITY OF THE CONTRACTOR TO VERIFY THAT THE SITE BENCHMARK(S) HAS NOT BEEN ALTERED OR DISTURBED AND THAT ITS RELATIVE ELEVATION AND DESCRIPTION AGREES WITH THE INFORMATION DEPICTED ON THIS PLAN.

No.	Description	Date
1	Issued for Site Plan Approval	23-05-15
Revision		
City Approval Stamp		

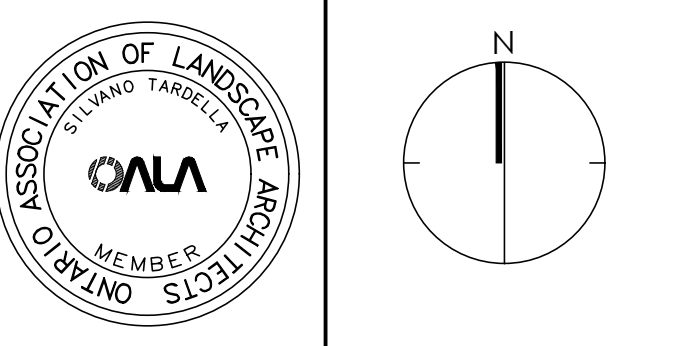

NAK
design strategies
1285 WELLINGTON STREET, OTTAWA, ON K1Y 3A8 CANADA
T 613.237.2345 NAKDESIGNSTRATEGIES.COM
Project

265 CATHERINE STREET
OTTAWA ONTARIO

Title		LANDSCAPE PLAN GROUND FLOOR
Date	2023-02-03	Sheet
Scale	1:250	L1.0
Drawn	JC/SC	
Checked	SC	
Job No.	23-015	

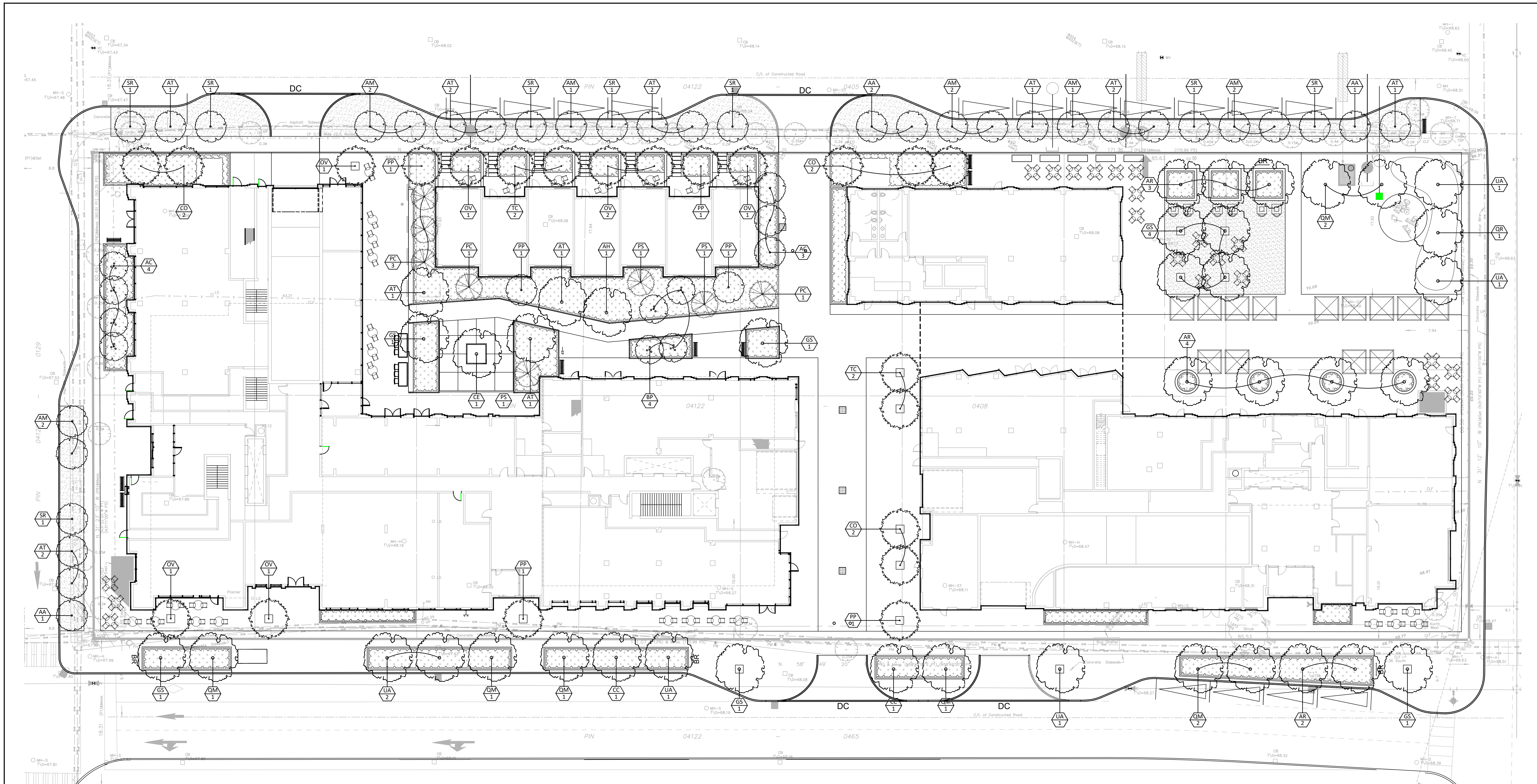

Contractor shall check all dimensions on the work and report any discrepancy to the Landscape Architect before proceeding. All drawings and specifications are the property of the Landscape Architect and must be returned at the completion of the work. This drawing is not to be used for construction until signed by the Landscape Architect.

- GENERAL NOTES:
- ALL DIMENSIONS IN MILLIMETERS UNLESS SPECIFIED OTHERWISE. DO NOT SCALE DRAWING. ALL DRAWINGS TO BE READ IN CONJUNCTION WITH WRITTEN SPECIFICATIONS.
 - THIS DRAWING MAY NOT BE USED FOR CONSTRUCTION UNTIL SIGNED BY THE LANDSCAPE ARCHITECT. IT IS THE RESPONSIBILITY OF THE CONTRACTOR TO:
 - CHECK AND VERIFY ALL DIMENSIONS ON SITE
 - REPORT ALL ERRORS AND/OR OMISSIONS TO THE CONTRACT ADMINISTRATOR
 - COMPLY WITH ALL PERTINENT CODES AND BY-LAWS
 - CHECK AND VERIFY LOCATIONS OF ALL UNDERGROUND SERVICES WITH ALL LOCAL UTILITIES PRIOR TO ANY DIGGING
 - ANY AREAS BEYOND THE LIMIT OF THE SITE DISTURBED DURING CONSTRUCTION SHALL BE RESTORED TO ORIGINAL CONDITION OR BETTER TO THE SATISFACTION OF THE AUTHORITY HAVING JURISDICTION AT THE CONTRACTOR'S EXPENSE.
 - ALL WORK SHALL BE COMPLETED IN ACCORDANCE WITH THE 'OCCUPATIONAL HEALTH AND SAFETY ACT AND REGULATIONS FOR CONSTRUCTION PROJECTS'. THE GENERAL CONTRACTOR SHALL BE DEEMED TO BE THE 'CONTRACTOR' AS DEFINED IN THE ACT.
 - THERE WILL BE NO SUBSTITUTION OF MATERIALS UNLESS PRIOR WRITTEN APPROVAL IS RECEIVED FROM THE CONTRACT ADMINISTRATOR.
 - THE CONTRACTOR IS RESPONSIBLE FOR OBTAINING ALL PERMITS REQUIRED AND TO BEAR THE COST OF THE SAME.
 - BENCHMARKS: IT IS THE RESPONSIBILITY OF THE CONTRACTOR TO VERIFY THAT THE SITE BENCHMARK(S) HAS NOT BEEN ALTERED OR DISTURBED AND THAT ITS RELATIVE ELEVATION AND DESCRIPTION AGREES WITH THE INFORMATION DEPICTED ON THIS PLAN.

No.	Description	Date
1	Issued for Site Plan Approval	23-05-15
Revision		
City Approval Stamp		

KEY	BOTANICAL NAME	COMMON NAME	QUANTITY	SIZE	REMARKS
DECIDUOUS TREES - LARGE (15-30M HEIGHT)					
AH	AESCULUS HIPPOCASTANUM	HORSECHESNUT TREE	1	50mm	B&B
AR	ACER RUBRUM	RED MAPLE	9	50mm	B&B
CC	CARYA CORDIFORMIS	BITTERNUT HICKORY	2	50mm	B&B
CO	CELTIS OCCIDENTALIS	COMMON HACKBERRY	6	50mm	B&B
GS	GLEDITSIA TRIACANTHOS VAR. INERMIS	HONEYLOCUST	9	50mm	B&B
QM	QUERCUS MACROCARPA	BUR OAK	8	50mm	B&B
QR	QUERCUS RUBRA	RED OAK	1	50mm	B&B
TC	TILIA CORDATA CORINTHIAN	CORINTHIAN LINDEN	4	50mm	B&B
UA	ULMUS AMERICANA 'VALLEY FORGE'	VALLEY FORGE ELM	6	50mm	B&B
DECIDUOUS TREES - MEDIUM (8-14M HEIGHT)					
OV	Ostrya virginiana	IRONWOOD	7	50mm	B&B
DECIDUOUS TREES - SMALL (6-8M HEIGHT)					
AA	ACER CAMPESTRE	HEDGE MAPLE	4	50mm	B&B
AC	AMELANCHIER CANADENSIS	SERVICEBERRY	7	50mm	B&B
AM	ARONIA MELANOCARPA	CHOKEBERRY	10	50mm	B&B
AT	ACER TATARICUM	TATARIAN MAPLE	14	50mm	B&B
CE	CERCIS CANADENSIS	EASTERN REDBUD	1	50mm	B&B
SR	SYRINGA RETICULATA	JAPANESE LILAC	8	50mm	B&B
PP	PRUNUS PENNSYLVANICA	PIN CHERRY	6	50mm	B&B
BP	BETULA PAPIRIFERA	PAPER BIRCH	4	50mm	B&B
CONIFEROUS TREES - SMALL (1.2M TYPICAL HEIGHT)					
PC	PICEA GLAUCA	WHITE SPRUCE	5		B&B
PS	PINUS STROBUS	EASTERN WHITE PINE	3		B&B

KEY	BOTANICAL NAME	COMMON NAME	QUANTITY	SIZE	REMARKS
SHRUB AND PERENNIAL PLANTING PALETTE TYPE 01 - AMENITY					
SHRUBS					
IV	Ilex verticillata	WINTERBERRY		3 GAL.	POTTED
RA	Ribes aureum	GOLDEN CURRANT		3 GAL.	POTTED
SA	Spiraea alba	MEADOWSWEET		3 GAL.	POTTED
ST	Spiraea tomentosa	STEEPLEBUSH		3 GAL.	POTTED
PERENNIALS					
AL	Artemisia ludoviciana	SAGEBRUSH		1 GAL.	POTTED
CC	Cornus canadensis	BUNCHBERRY		1 GAL.	POTTED
CP	Comptonia peregrina	SWEETFERN		1 GAL.	POTTED
EH	Equisetum hyemale	SCOURING RUSH		1 GAL.	POTTED
EM	Eupatorium maculatum	JOE PYE WEED		1 GAL.	POTTED
FV	Fragaria virginiana	COMMON STRAWBERRY		1 GAL.	POTTED
GM	Geranium maculatum	WILD GERANIUM		1 GAL.	POTTED
GP	Gaultheria procumbens	WINTERGREEN		1 GAL.	POTTED
MS	Matteuccia struthiopteris	OSTRICH FERN		1 GAL.	POTTED
SR	Smilacina racemosa	FALSE SOLOMANS SEAL		1 GAL.	POTTED

SHRUB AND PERENNIAL PLANTING PALETTE TYPE 02 - RIGHT OF WAY					
SHRUBS					
JS	Juniperus sabina tamariscifolia	TAMAIX SAVIN JUNIPER		3 GAL.	POTTED
RG	Rhus aromatica gro-low	GRO-LOW SUMAC		3 GAL.	POTTED
SS	Sorbaria sorbifolia sem	SEM FALSE SPIRAEA		3 GAL.	POTTED
ST	Spiraea tomentosa	STEEPLEBUSH		3 GAL.	POTTED
PERENNIALS					
BC	Bouteloua curtipendula	SIDEOATS GRAMA		1 GAL.	POTTED
CC	Calamagrostis canadensis	CANADA BLUEJOINT		1 GAL.	POTTED
HM	Helopsis helianthoides	FALSE SUNFLOWER		1 GAL.	POTTED
GM	Geranium maculatum	WILD GERANIUM		1 GAL.	POTTED
MF	Monarda fistulosa	WILD BERGAMOT		1 GAL.	POTTED
RL	Rudbeckia laciniata	CUTLEAF CONEFLOWER		1 GAL.	POTTED
SH	Sporobolus heterolepis	PRAIRIE DROPS EED		1 GAL.	POTTED

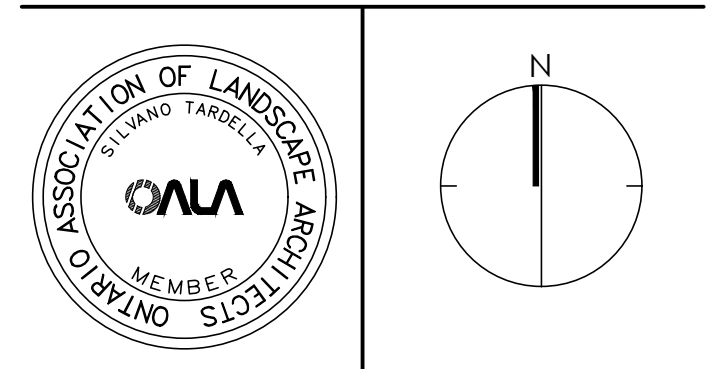

NAK
design strategies
1285 WELLINGTON STREET, OTTAWA, ON K1Y 3A8 CANADA
T 613.237.2345 NAKDESIGNSTRATEGIES.COM
Project

265 CATHERINE STREET
OTTAWA ONTARIO

Title	PLANTING PLAN GROUND FLOOR
Date	2023-02-03
Scale	1:250
Drawn	JC/SC
Checked	SC
Job No.	23-015
Sheet	L3.0

Contractor shall check all dimensions on the work and report any discrepancy to the Landscape Architect before proceeding. All drawings and specifications are the property of the Landscape Architect and must be returned at the completion of the work. This drawing is not to be used for construction until signed by the Landscape Architect.

- GENERAL NOTES:
1. ALL DIMENSIONS IN MILLIMETERS UNLESS SPECIFIED OTHERWISE. DO NOT SCALE DRAWING. ALL DRAWINGS TO BE READ IN CONJUNCTION WITH WRITTEN SPECIFICATIONS.
 2. THIS DRAWING MAY NOT BE USED FOR CONSTRUCTION UNTIL SIGNED BY THE LANDSCAPE ARCHITECT. IT IS THE RESPONSIBILITY OF THE CONTRACTOR TO:
 - CHECK AND VERIFY ALL DIMENSIONS ON SITE
 - REPORT ALL ERRORS AND/OR OMISSIONS TO THE CONTRACT ADMINISTRATOR
 - COMPLY WITH ALL PERTINENT CODES AND BY-LAWS
 - CHECK AND VERIFY LOCATIONS OF ALL UNDERGROUND SERVICES WITH ALL LOCAL UTILITIES PRIOR TO ANY DIGGING
 3. ANY AREAS BEYOND THE LIMIT OF THE SITE DISTURBED DURING CONSTRUCTION SHALL BE RESTORED TO ORIGINAL CONDITION OR BETTER TO THE SATISFACTION OF THE AUTHORITY HAVING JURISDICTION AT THE CONTRACTOR'S EXPENSE.
 4. ALL WORK SHALL BE COMPLETED IN ACCORDANCE WITH THE 'OCCUPATIONAL HEALTH AND SAFETY ACT AND REGULATIONS FOR CONSTRUCTION PROJECTS.' THE GENERAL CONTRACTOR SHALL BE DEEMED TO BE THE 'CONSTRUCTOR' AS DEFINED IN THE ACT.
 5. THERE WILL BE NO SUBSTITUTION OF MATERIALS UNLESS PRIOR WRITTEN APPROVAL IS RECEIVED FROM THE CONTRACT ADMINISTRATOR.
 6. THE CONTRACTOR IS RESPONSIBLE FOR OBTAINING ALL PERMITS REQUIRED AND TO BEAR THE COST OF THE SAME.
 7. BENCHMARKS: IT IS THE RESPONSIBILITY OF THE CONTRACTOR TO VERIFY THAT THE SITE BENCHMARK(S) HAS NOT BEEN ALTERED OR DISTURBED AND THAT ITS RELATIVE ELEVATION AND DESCRIPTION AGREES WITH THE INFORMATION DEPICTED ON THIS PLAN.

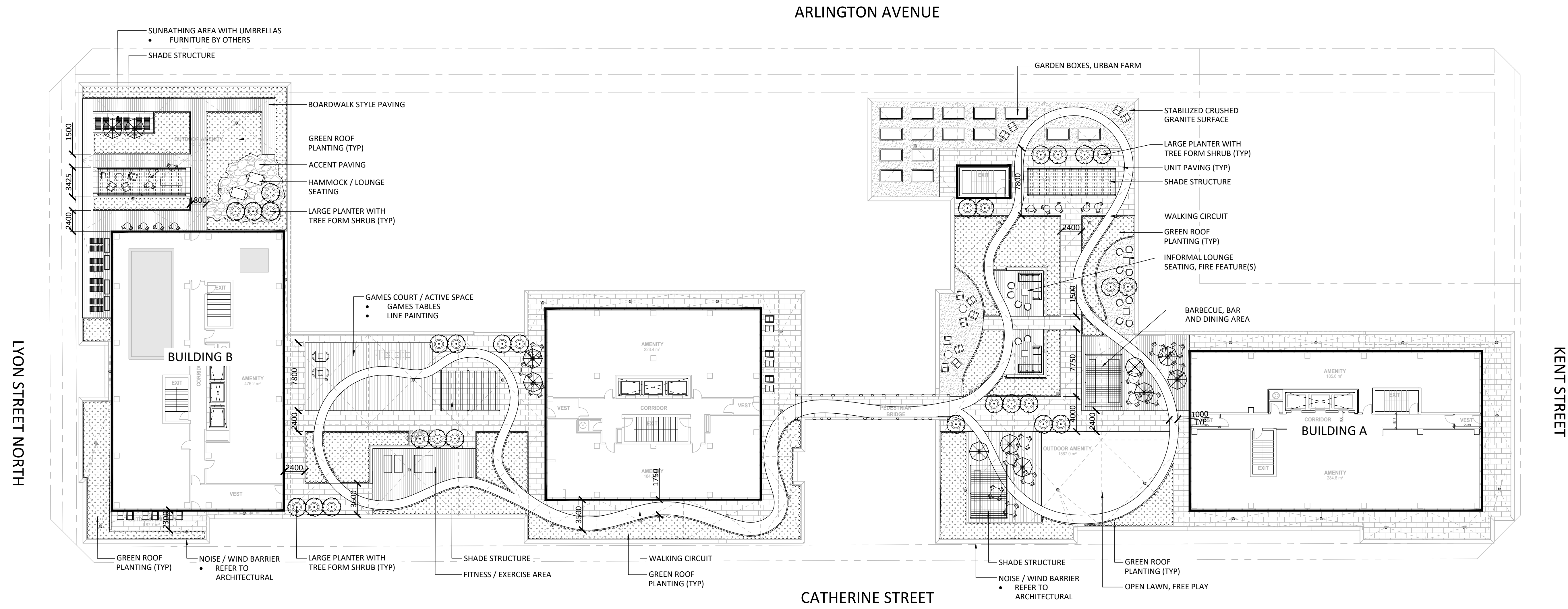

2	Issued for Site Plan Approval	23-05-15
1	Issued for Coordination	23-05-08
No.	Description	Date

Revision
City Approval Stamp

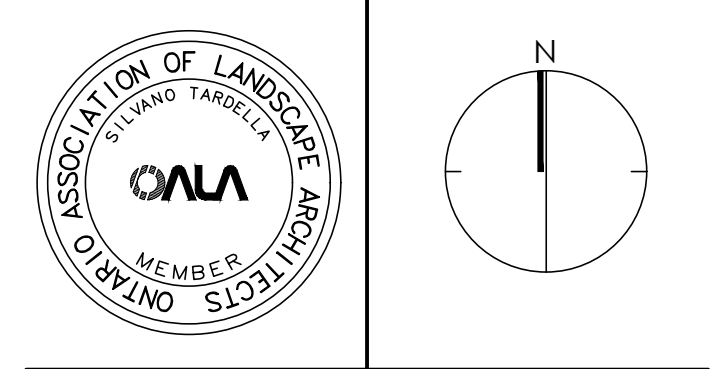

NAK
design strategies
1285 Wellington St. W. OTTAWA, ON K1N 6B3 CANADA
T 613.237.2345 F 613.237.4423 NAKDESIGNSTRATEGIES.COM
Project

265 CATHERINE STREET
OTTAWA, ONTARIO

Title		LANDSCAPE PLAN ROOF TERRACES
Date	2023-02-03	Sheet
Scale	1:250	L4.0
Drawn	AM	
Checked	SC	
Job No.	23-015	

Contractor shall check all dimensions on the work and report any discrepancy to the Landscape Architect before proceeding. All drawings and specifications are the property of the Landscape Architect and must be returned at the completion of the work. This drawing is not to be used for construction until signed by the Landscape Architect.

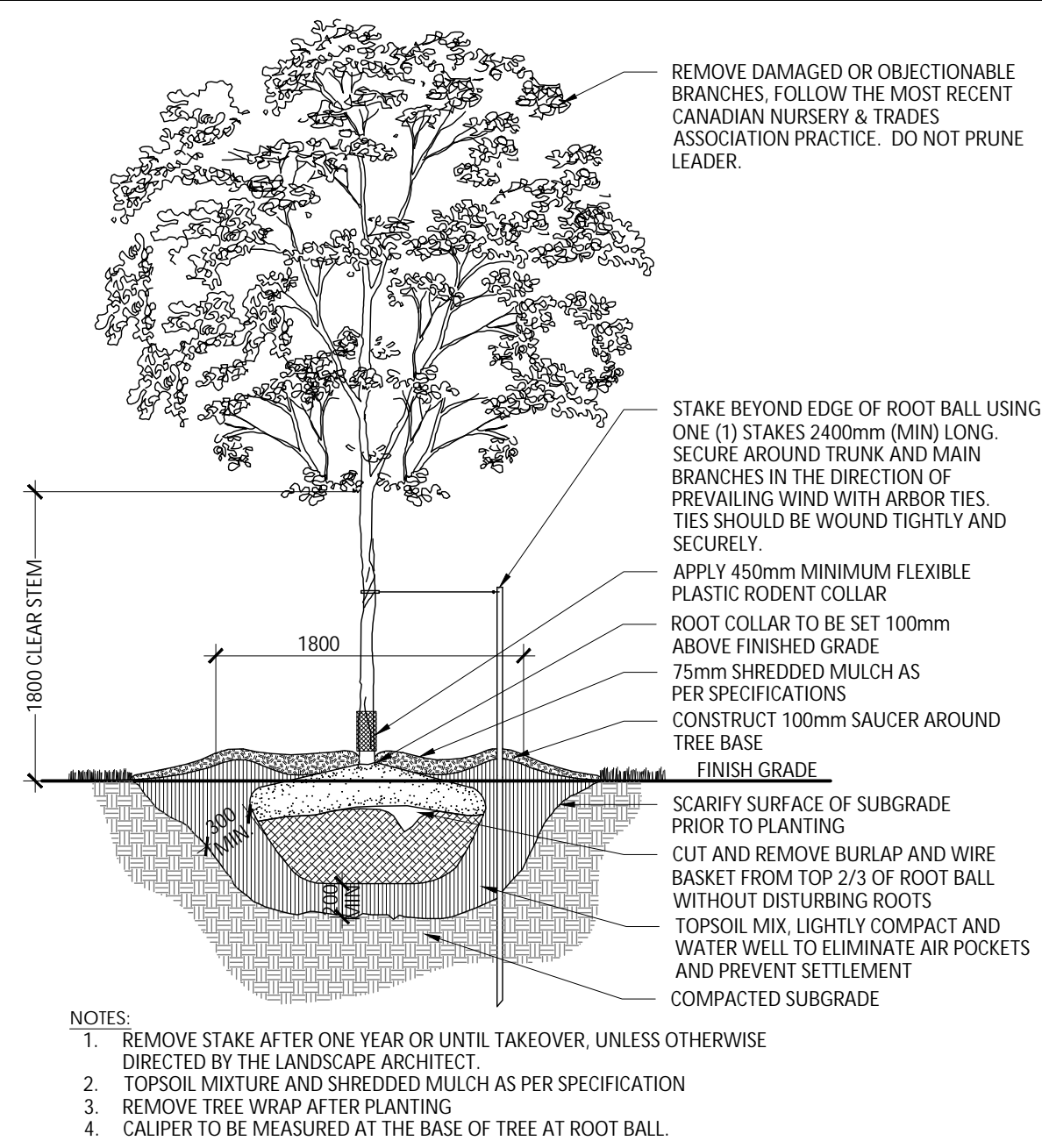

- NOTES:
1. REMOVE STAKE AFTER ONE YEAR OR UNTIL TAKEOVER, UNLESS OTHERWISE DIRECTED BY THE LANDSCAPE ARCHITECT.
 2. TOPSOIL MIXTURE AND SHREDDED MULCH AS PER SPECIFICATION
 3. REMOVE TREE WRAP AFTER PLANTING
 4. CALIPER TO BE MEASURED AT THE BASE OF TREE AT ROOT BALL.

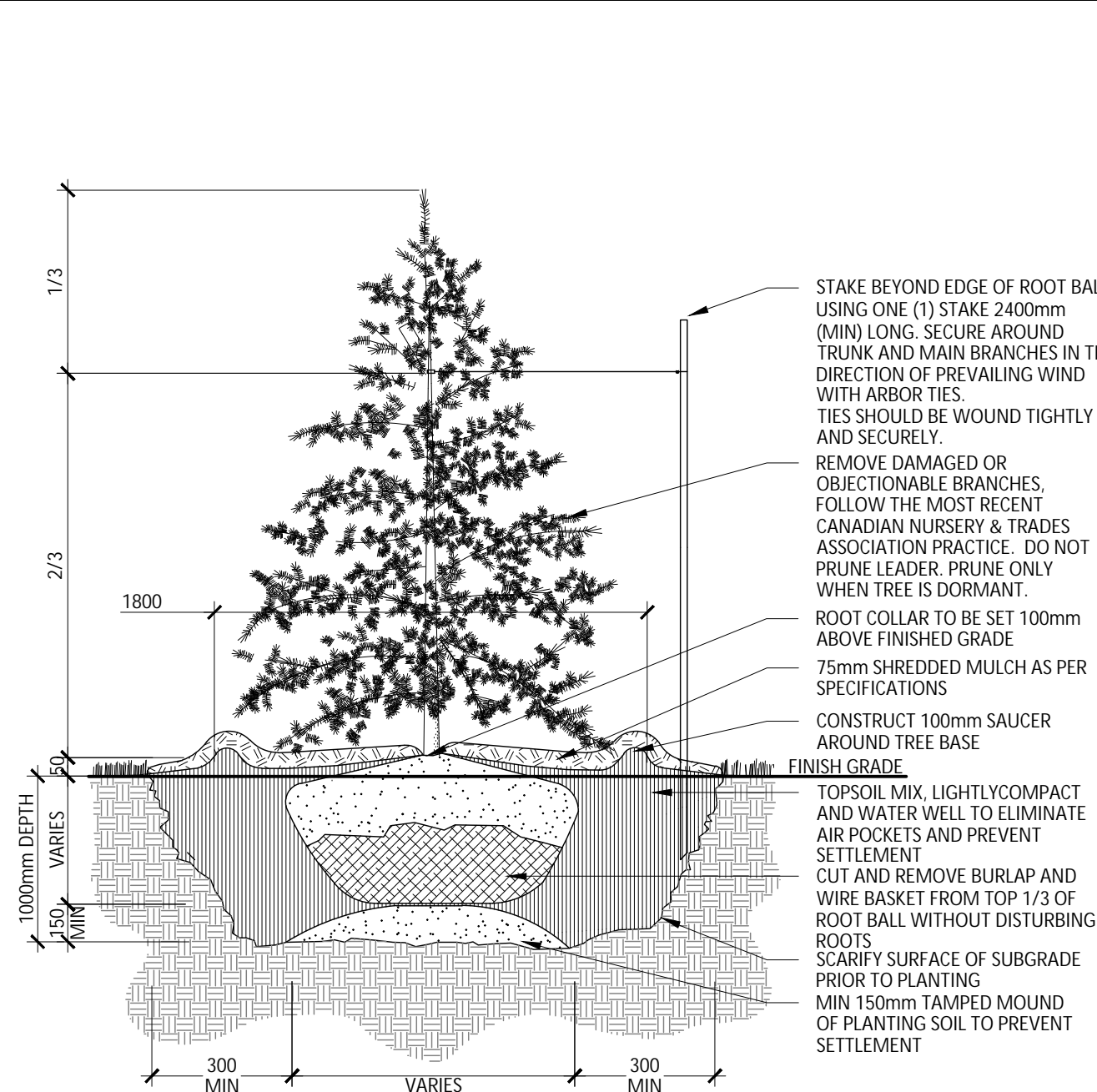

- NOTES:
1. REMOVE STAKE AFTER ONE YEAR OR UNTIL TAKEOVER UNLESS OTHERWISE DIRECTED BY THE LANDSCAPE ARCHITECT.
 2. TOPSOIL MIXTURE AND SHREDDED MULCH AS PER SPECIFICATION

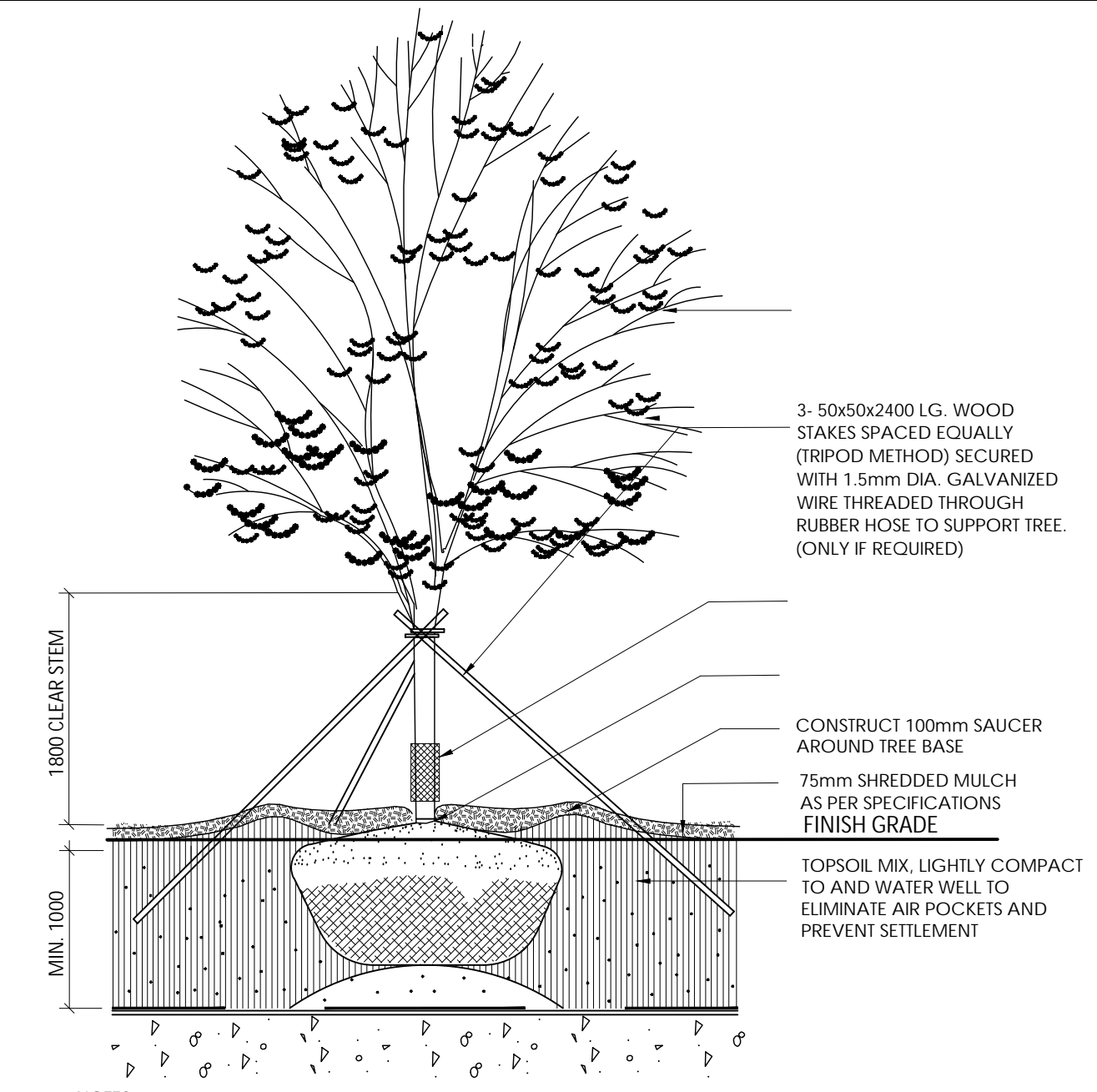

- NOTES:
1. REMOVE STAKES AND RODENT GUARD AFTER ONE YEAR OR UNTIL TAKEOVER, UNLESS OTHERWISE DIRECTED BY THE LANDSCAPE ARCHITECT.
 2. TOPSOIL MIXTURE AND SHREDDED MULCH AS PER SPECIFICATION
 3. REMOVE TREE WRAP AFTER PLANTING
 4. CALIPER TO BE MEASURED AT THE BASE OF TREE AT ROOT BALL.

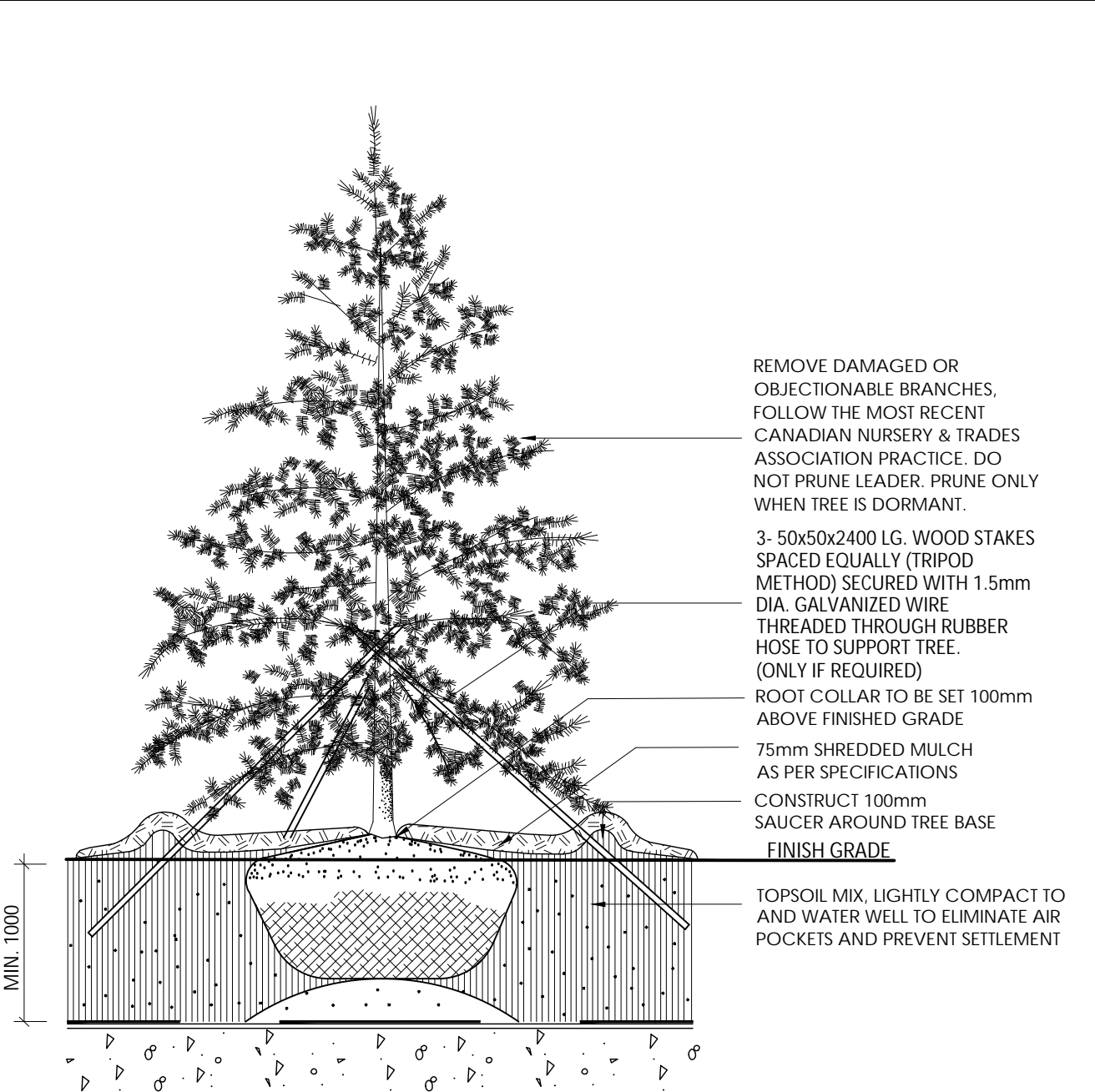

- NOTES:
1. REMOVE STAKES AFTER ONE YEAR OR UNTIL TAKEOVER UNLESS OTHERWISE DIRECTED BY THE LANDSCAPE ARCHITECT
 2. TOPSOIL MIXTURE AND SHREDDED MULCH AS PER SPECIFICATION.

DECIDUOUS TREE PLANTING (ONE STAKE W/ARBOR TIES)
N.T.S.

CONIFEROUS TREE PLANTING (ONE STAKE W/ARBOR TIES)
N.T.S.

DECIDUOUS TREE PLANTING - ON SLAB
N.T.S.

CONIFEROUS TREE PLANTING - ON SLAB
N.T.S.

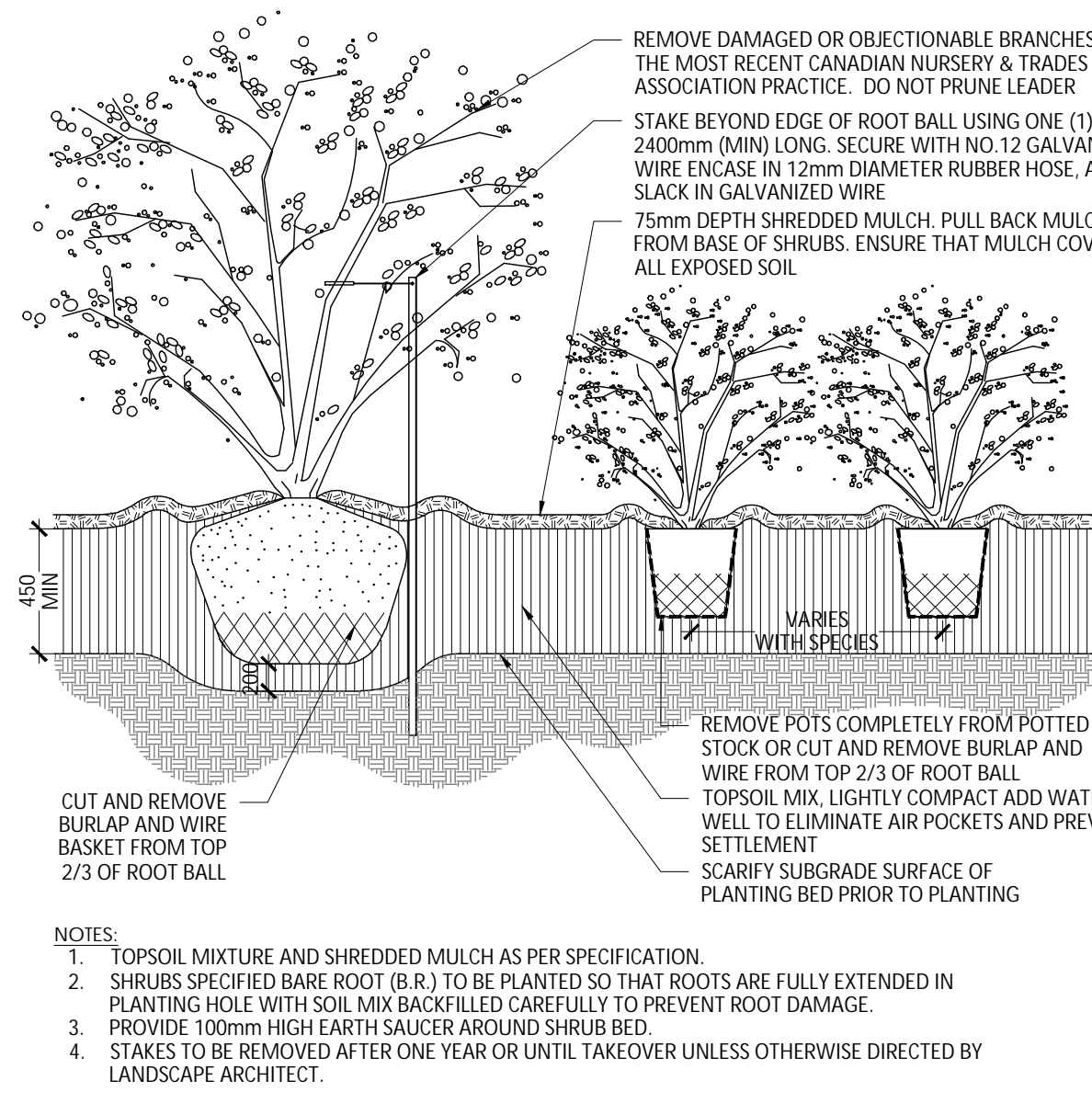

- NOTES:
1. TOPSOIL MIXTURE AND SHREDDED MULCH AS PER SPECIFICATION.
 2. SHRUBS SPECIFIED BARE ROOT (B.R.) TO BE PLANTED SO THAT ROOTS ARE FULLY EXTENDED IN PLANTING HOLE WITH SOIL MIX BACKFILLED CAREFULLY TO PREVENT ROOT DAMAGE.
 3. PROVIDE 100mm HIGH EARTH SAUCER AROUND SHRUB BED.
 4. STAKES TO BE REMOVED AFTER ONE YEAR OR UNTIL TAKEOVER UNLESS OTHERWISE DIRECTED BY LANDSCAPE ARCHITECT.

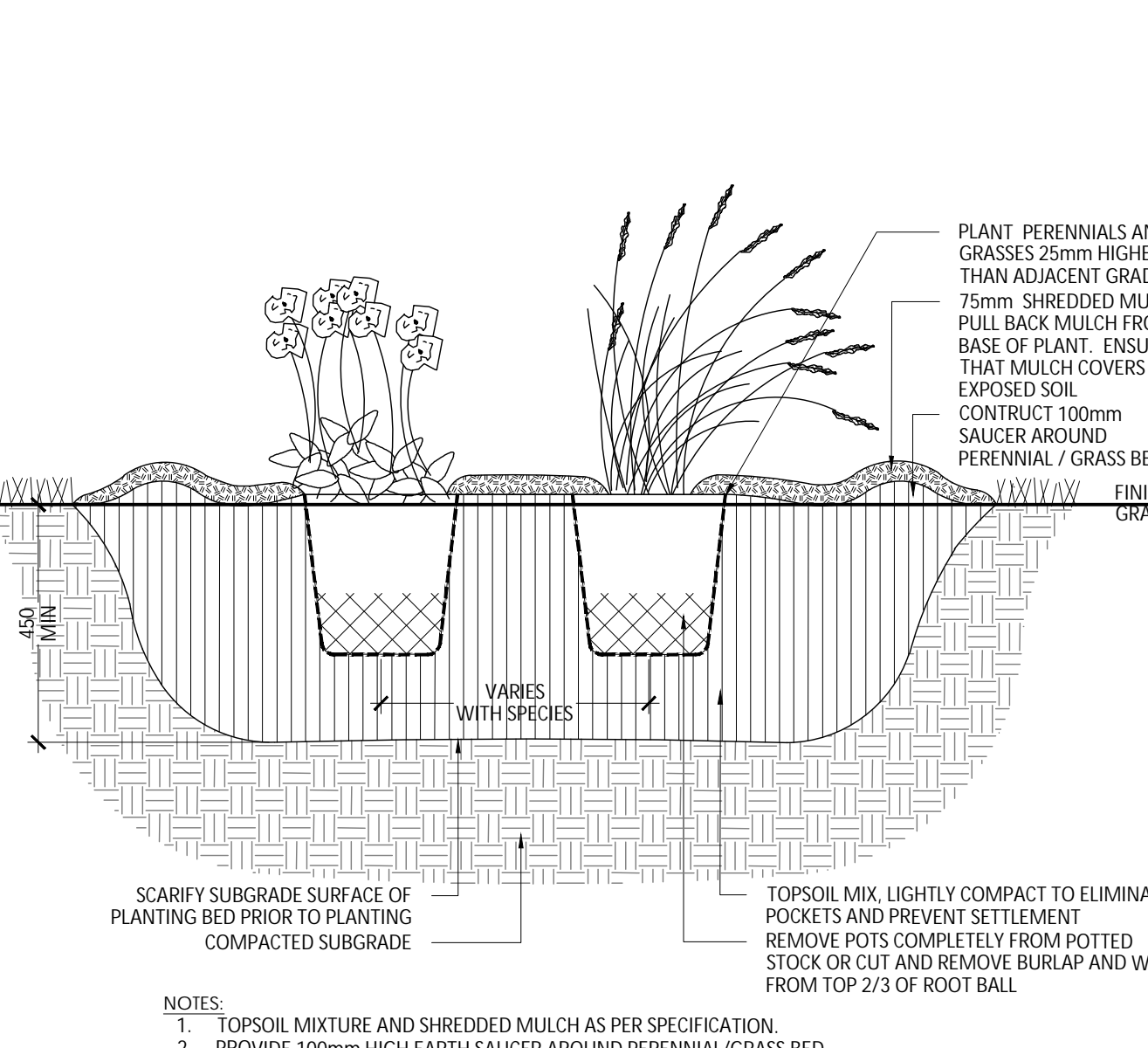

- NOTES:
1. TOPSOIL MIXTURE AND SHREDDED MULCH AS PER SPECIFICATION.
 2. PROVIDE 100mm HIGH EARTH SAUCER AROUND PERENNIAL/GRASS BED.

SHRUB BED PLANTING
N.T.S.

PERENNIAL AND ORNAMENTAL GRASS PLANTING
N.T.S.

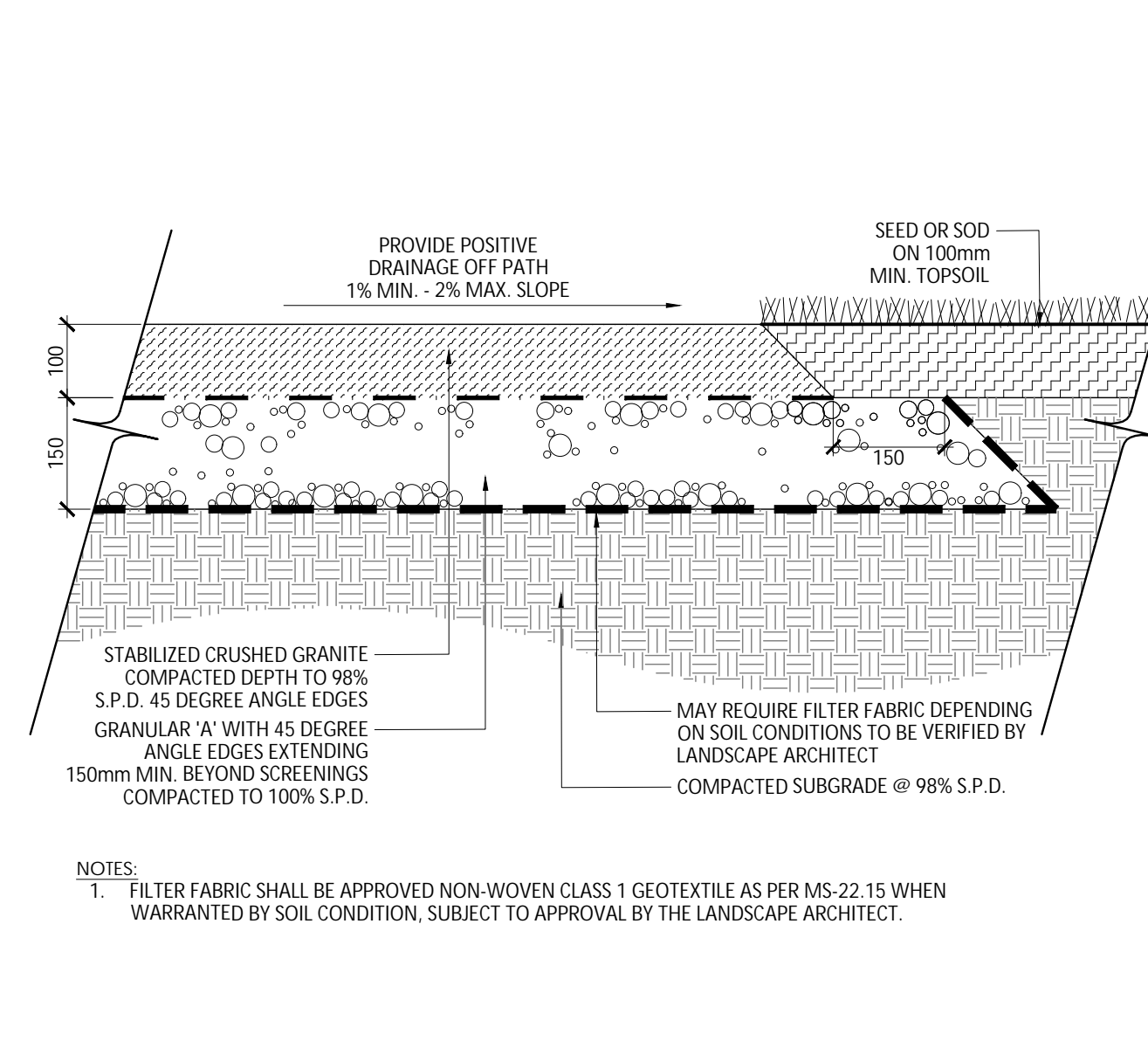

- NOTES:
1. FILTER FABRIC SHALL BE APPROVED NON-WOVEN CLASS 1 GEOTEXTILE AS PER MS-22.15 WHEN WARRANTED BY SOIL CONDITION, SUBJECT TO APPROVAL BY THE LANDSCAPE ARCHITECT.

1 CRUSHED GRANITE PATH
N.T.S.

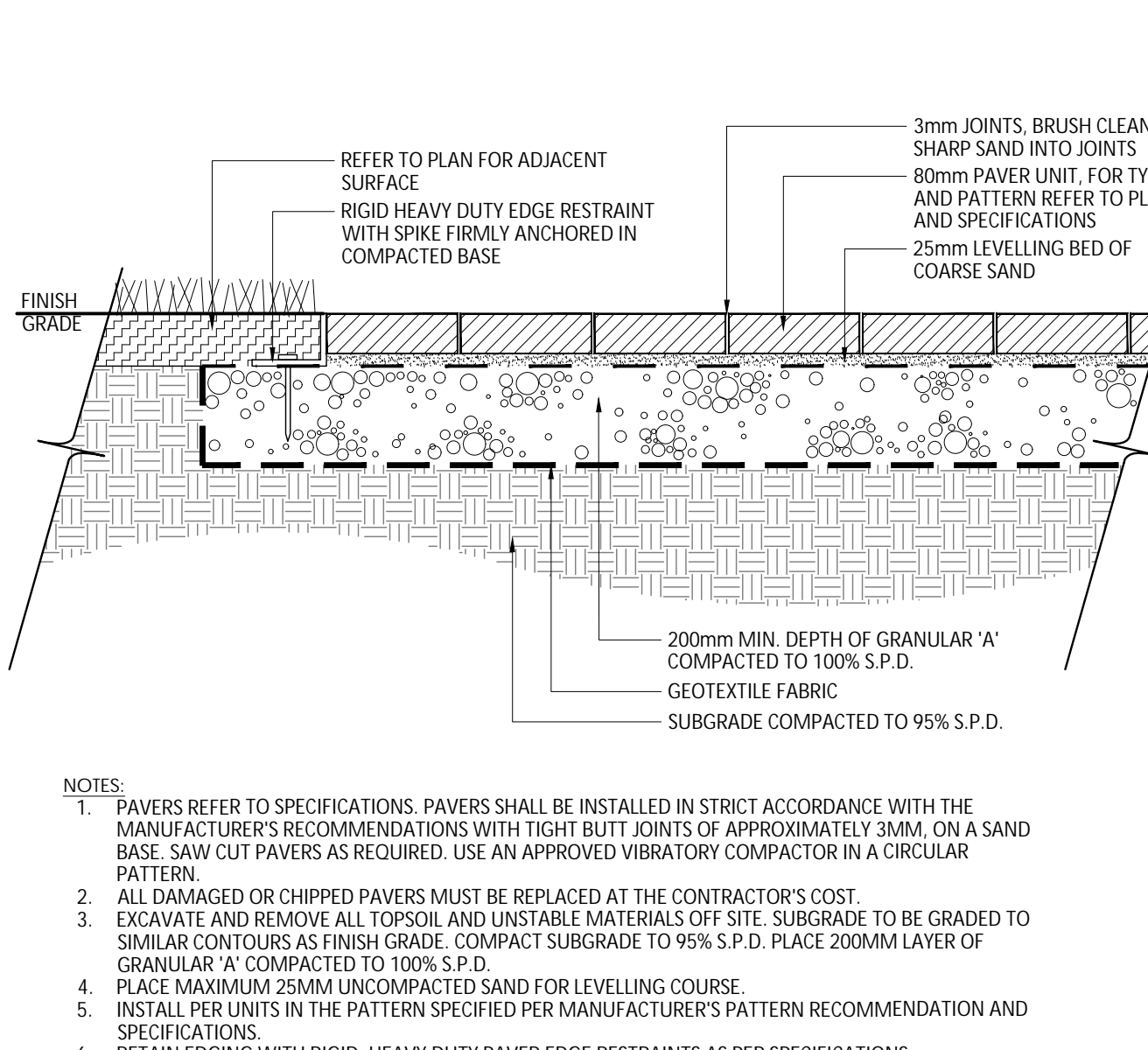

- NOTES:
1. PAVERS REFER TO SPECIFICATIONS. PAVERS SHALL BE INSTALLED IN STRICT ACCORDANCE WITH THE MANUFACTURER'S RECOMMENDATIONS WITH TIGHT BUTT JOINTS OF APPROXIMATELY 3mm, ON A SAND BASE. SAW CUT PAVERS AS REQUIRED. USE AN APPROVED VIBRATORY COMPACTOR IN A CIRCULAR PATTERN.
 2. ALL DAMAGED OR CHIPPED PAVERS MUST BE REPLACED AT THE CONTRACTOR'S COST.
 3. EXCAVATE AND REMOVE ALL TOPSOIL AND UNSTABLE MATERIALS OFF SITE. SUBGRADE TO BE GRADED TO SIMILAR CONTOURS AS FINISH GRADE. COMPACT SUBGRADE TO 95% S.P.D. PLACE 200MM LAYER OF GRANULAR 'A' COMPACTED TO 100% S.P.D.
 4. PLACE MAXIMUM 25MM UNCOMPACTED SAND FOR LEVELLING COURSE.
 5. INSTALL PER UNITS IN THE PATTERN SPECIFIED PER MANUFACTURER'S PATTERN RECOMMENDATION AND SPECIFICATIONS.
 6. RETAIN EDGING WITH RIGID, HEAVY DUTY PAVEMENT EDGE RESTRAINTS AS PER SPECIFICATIONS.
 7. ALL MEASUREMENTS ARE IN MILLIMETRES UNLESS NOTED OTHERWISE.

2 VEHICULAR UNIT PAVING
N.T.S.

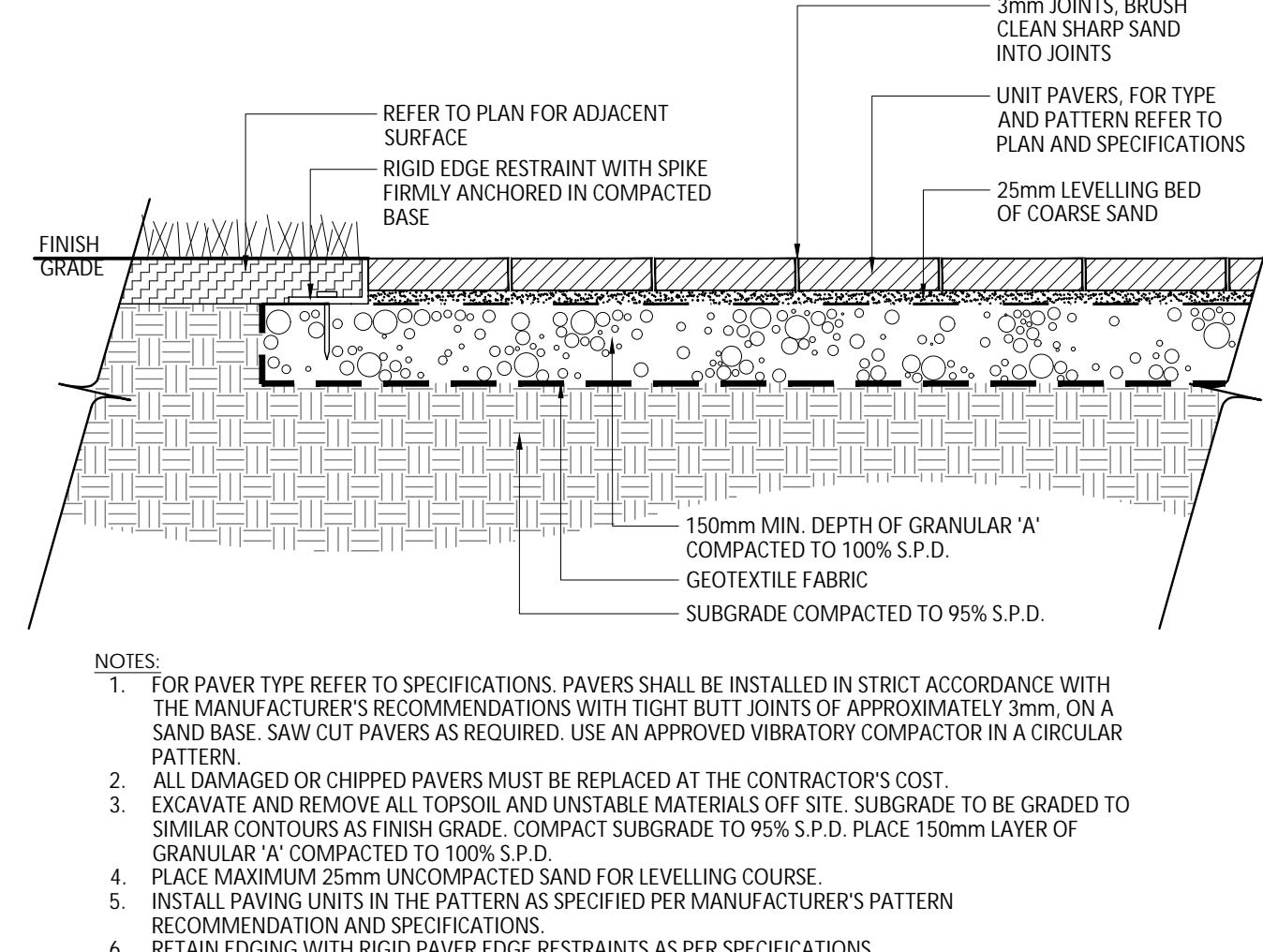

- NOTES:
1. FOR PAVEMENT TYPE REFER TO SPECIFICATIONS. PAVERS SHALL BE INSTALLED IN STRICT ACCORDANCE WITH THE MANUFACTURER'S RECOMMENDATIONS WITH TIGHT BUTT JOINTS OF APPROXIMATELY 3mm, ON A SAND BASE. SAW CUT PAVERS AS REQUIRED. USE AN APPROVED VIBRATORY COMPACTOR IN A CIRCULAR PATTERN.
 2. ALL DAMAGED OR CHIPPED PAVERS MUST BE REPLACED AT THE CONTRACTOR'S COST.
 3. EXCAVATE AND REMOVE ALL TOPSOIL AND UNSTABLE MATERIALS OFF SITE. SUBGRADE TO BE GRADED TO SIMILAR CONTOURS AS FINISH GRADE. COMPACT SUBGRADE TO 95% S.P.D. PLACE 150MM LAYER OF GRANULAR 'A' COMPACTED TO 100% S.P.D.
 4. PLACE MAXIMUM 25MM UNCOMPACTED SAND FOR LEVELLING COURSE.
 5. INSTALL PAVING UNITS IN THE PATTERN AS SPECIFIED PER MANUFACTURER'S PATTERN RECOMMENDATION AND SPECIFICATIONS.
 6. RETAIN EDGING WITH RIGID PAVEMENT EDGE RESTRAINTS AS PER SPECIFICATIONS.

3 PEDESTRIAN UNIT PAVING
N.T.S.

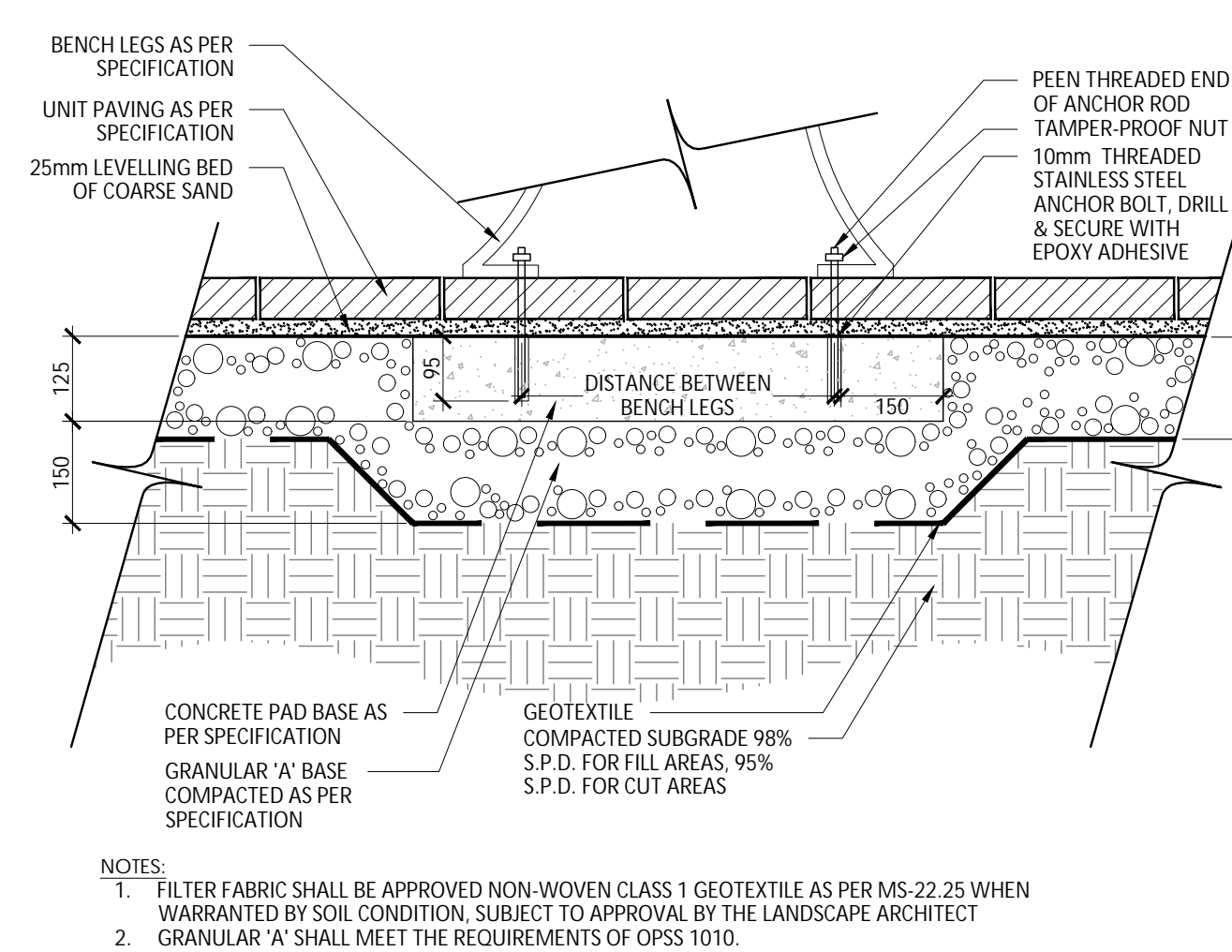

- NOTES:
1. FILTER FABRIC SHALL BE APPROVED NON-WOVEN CLASS 1 GEOTEXTILE AS PER MS-22.15 WHEN WARRANTED BY SOIL CONDITION, SUBJECT TO APPROVAL BY THE LANDSCAPE ARCHITECT
 2. GRANULAR 'A' SHALL MEET THE REQUIREMENTS OF OPSS 1010.

4 BENCH MOUNTING ON UNIT PAVING WITH CONCRETE PAD
N.T.S.

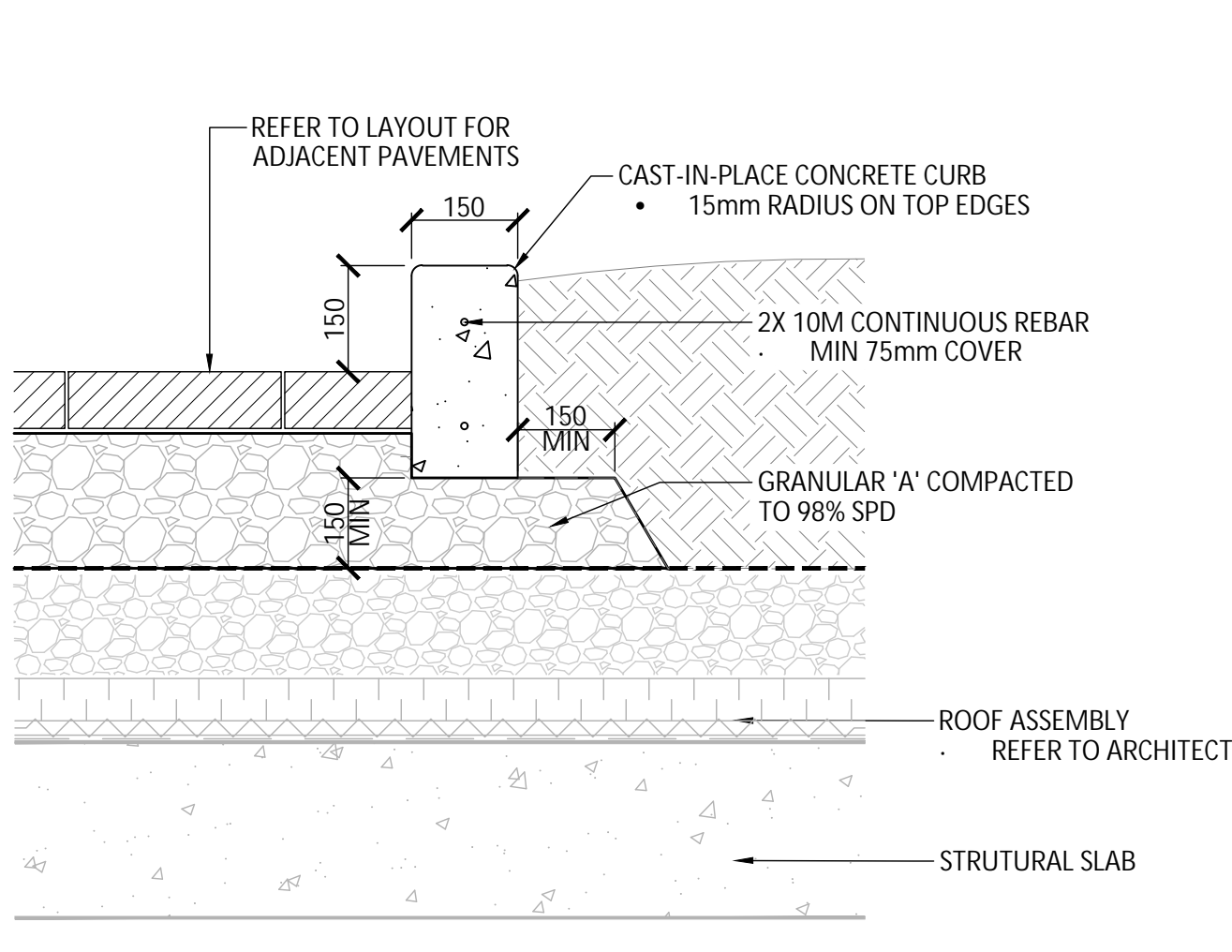

- NOTES:
1. FILTER FABRIC SHALL BE APPROVED NON-WOVEN CLASS 1 GEOTEXTILE AS PER MS-22.15 WHEN WARRANTED BY SOIL CONDITION, SUBJECT TO APPROVAL BY THE LANDSCAPE ARCHITECT
 2. GRANULAR 'A' SHALL MEET THE REQUIREMENTS OF OPSS 1010.

5 CONCRETE PLANTER CURB
N.T.S.

No.	Description	Date
1	Issued for Site Plan Approval	23-05-15

Revision
City Approval Stamp

NAK
design strategies
1285 WELLINGTON STREET, OTTAWA, ON K1Y 3A8 CANADA
613.237.2345
NAKDESIGNSTRATEGIES.COM
Project

256 CATHERINE STREET
OTTAWA ONTARIO

Date	2023-02-03	Sheet
Scale	N.T.S.	L5.0
Drawn		
Checked		
Job No.	23-015	