

PROJECT TEAM

ARCHITECT
HOBIN ARCHITECTURE
PATRICK BISSON
T 613-238-7200

PLANNING
FOTENNI CONSULTANTS INC.
STEPHANIE MORRIS
T 613-730-5709

CIVIL
J.L. RICHARDS
LUCIE DALRYMPLE
T 613-913-4368

LANDSCAPE ARCHITECT
LASHLEY & ASSOCIATES LANDSCAPE ARCHITECT
DANIELA CORREA
T 613-233-8579

TRANSPORTATION
PARSONS
MATT MANLIE
T 613-222-8234

ENVIRONMENTAL
GRADIENT WIND ENGINEERING
JOSHUA FOSTER
T 613-836-0634

SURVEYOR
ANNIS O'SULLIVAN VOLLEBEK LTD.
ED HERWEYER
T 613-727-0850

no.	date	revision
3	23.07.28	ISSUED FOR REZONING
2	23.03.10	ISSUED FOR REZONING
1	21.09.02	ISSUED FOR REZONING

It is the responsibility of the appropriate contractor to check and verify all dimensions on site and report all errors and/or omissions to the architect.

All contractors must comply with all pertinent codes and by-laws.

Do not scale drawings.

This drawing may not be used for construction until signed.

Copyright reserved.

Hobin Architecture Incorporated
63 Parnell Street
Ottawa, Ontario
Canada K1S 3K7
T: 613-238-7200
F: 613-235-2065
E: mail@hobinarc.com
hobinarc.com



PROJECT/LOCATION:
359 KENT STREET

DRAWING TITLE:
FLOOR PLAN
GROUND LEVEL

DRAWN BY: PB

DATE: 23-07-28

SCALE: 1:150

PROJECT: 2027

DRAWING NO.:

A200

REVISION NO.:

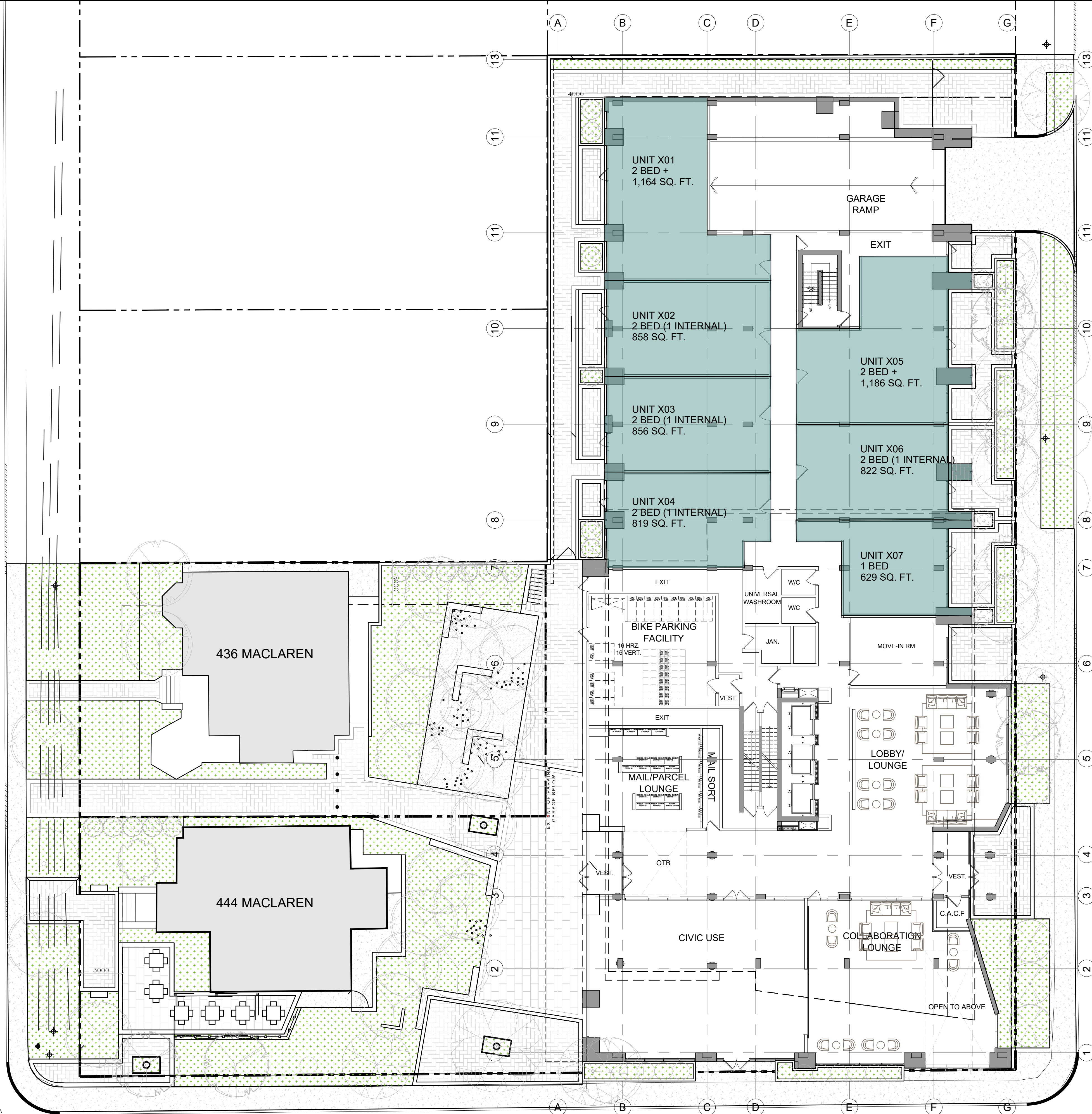

1 GROUND FLOOR PLAN
A2.06 1:150

PROJECT TEAM

ARCHITECT
HOBIN ARCHITECTURE
PATRICK BISSON
T 613-238-7200

PLANNING
FOTENN CONSULTANTS INC.
STEPHANIE MORRIS
T 613-730-5709

CIVIL
J.L. RICHARDS
LUCIE DALRYMPLE
T 613-913-4368

LANDSCAPE ARCHITECT
LASHLEY & ASSOCIATES LANDSCAPE ARCHITECT
DANIELA CORREA
T 613-233-8579

TRANSPORTATION
PARSONS
MATT MANTLE
T 613-222-8234

ENVIRONMENTAL
GRADIENT WIND ENGINEERING
JOSHUA FOSTER
T 613-836-0634

SURVEYOR
ANNIS O'SULLIVAN VOLLEBEK LTD.
ED HERWEYER
T 613-727-0850

no.	date	revision
3	23.07.28	ISSUED FOR REZONING
2	23.03.10	ISSUED FOR REZONING
1	21.09.02	ISSUED FOR REZONING

It is the responsibility of the appropriate contractor to check and verify all dimensions on site and report all errors and/or omissions to the architect.

All contractors must comply with all pertinent codes and by-laws.

Do not scale drawings.

This drawing may not be used for construction until signed.

Copyright reserved.

Hobin Architecture Incorporated
63 Parnell Street
Ottawa, Ontario
Canada K1S 3K7
T: 613-238-7200
P: 613-235-2005
E: mail@hobinarc.com
hobinarc.com



PROJECT/LOCATION:
359 KENT STREET

DRAWING TITLE:
FLOOR PLAN LEVEL 2

DRAWN BY: DATE: SCALE:
PB 23-07-28 1:150

PROJECT:
2027

DRAWING NO.:

A201

REVISION NO.:

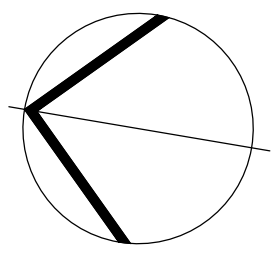

1 LEVEL 2 FLOOR PLAN
A2.07 1:150

PROJECT TEAM

ARCHITECT
HOBIN ARCHITECTURE
PATRICK BISSON
T 613-238-7200

PLANNING
FOTENN CONSULTANTS INC.
STEPHANIE MORRIS
T 613-730-5709

CIVIL
J.L. RICHARDS
LUCIE DALRYMPLE
T 613-913-4368

LANDSCAPE ARCHITECT
LASHLEY & ASSOCIATES LANDSCAPE ARCHITECT
DANIELA CORREA
T 613-233-8579

TRANSPORTATION
PARSONS
MATT MANLIE
T 613-222-8234

ENVIRONMENTAL
GRADIENT WIND ENGINEERING
JOSHUA FOSTER
T 613-836-0634

SURVEYOR
ANNIS O'SULLIVAN VOLLEBEK LTD.
ED HERWEYER
T 613-727-0850

no.	date	revision
3	23.07.28	ISSUED FOR REZONING
2	23.03.10	ISSUED FOR REZONING
1	21.09.02	ISSUED FOR REZONING

It is the responsibility of the appropriate contractor to check and verify all dimensions on site and report all errors and/or omissions to the architect.

All contractors must comply with all pertinent codes and by-laws.

Do not scale drawings.

This drawing may not be used for construction until signed.

Copyright reserved.

Hobin Architecture Incorporated
63 Parnell Street
Ottawa, Ontario
Canada K1S 3K7
T: 613-238-7200
P: 613-235-2005
E: mail@hobinarc.com
hobinarc.com

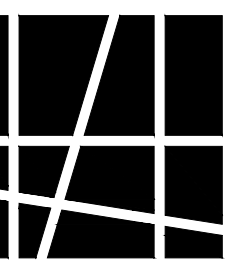

HOBIN
ARCHITECTURE

PROJECT/LOCATION:
359 KENT STREET

DRAWING TITLE:
FLOOR PLAN
LEVELS 3-4

DRAWN BY: PB DATE: 23-07-28 SCALE: 1:150

PROJECT: 2027

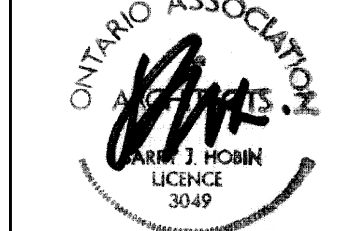

DRAWING NO.:

A202

REVISION NO.:

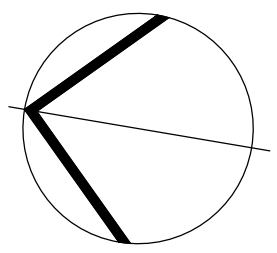
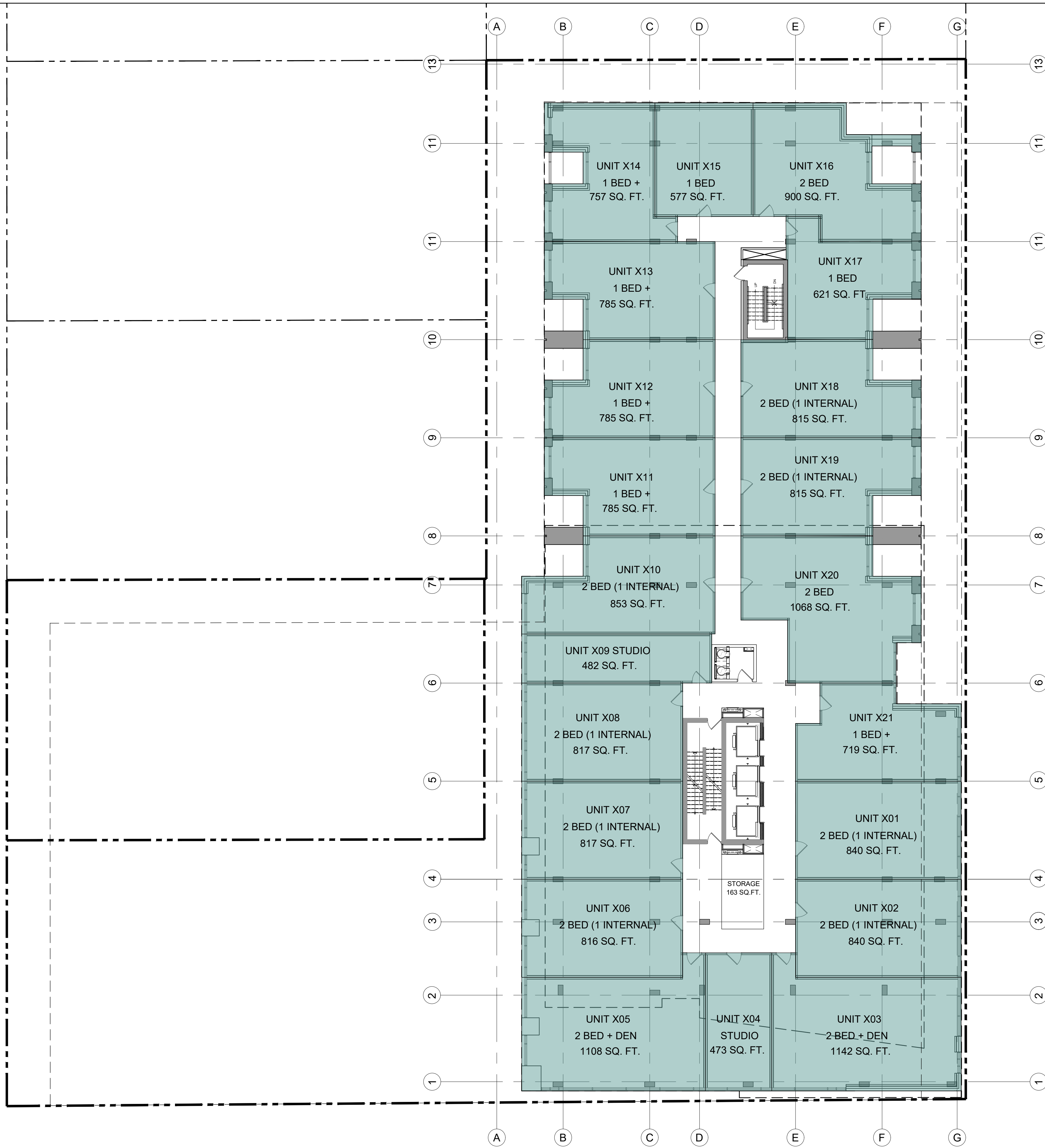

PROJECT TEAM

ARCHITECT
HOBIN ARCHITECTURE
PATRICK BISSON
T 613-238-7200

PLANNING
FOTENNI CONSULTANTS INC.
STEPHANIE MORRIS
T 613-738-5709

CIVIL
J.L. RICHARDS
LUCIE DALRYMPLE
T 613-913-4368

LANDSCAPE ARCHITECT
LASHLEY & ASSOCIATES LANDSCAPE ARCHITECT
DANIELA CORREA
T 613-233-8579

TRANSPORTATION
PARSONS
MATT MANTLE
T 613-222-8234

ENVIRONMENTAL
GRADIENT WIND ENGINEERING
JOSHUA FOSTER
T 613-836-0634

SURVEYOR
ANNIS O'SULLIVAN VOLLEBEK LTD.
ED HERWEYER
T 613-727-0850

no.	date	revision
3	23.07.28	ISSUED FOR REZONING
2	23.03.10	ISSUED FOR REZONING
1	21.09.02	ISSUED FOR REZONING

It is the responsibility of the appropriate contractor to check and verify all dimensions on site and report all errors and/or omissions to the architect.

All contractors must comply with all pertinent codes and by-laws.

Do not scale drawings.

This drawing may not be used for construction until signed.

Copyright reserved.

Hobin Architecture Incorporated

63 Parnell Street
Ottawa, Ontario
Canada K1S 3K7

T: 613-238-7200

F: 613-235-2005

E: mail@hobinarc.com

hobinarc.com

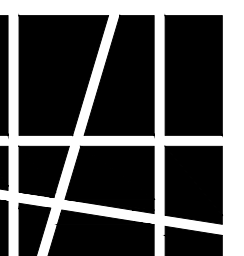

HOBIN
ARCHITECTURE

PROJECT/LOCATION:
359 KENT STREET

DRAWING TITLE:
FLOOR PLAN
LEVEL 5

DRAWN BY: PB

DATE: 23-07-28

SCALE: 1:150

PROJECT: 2027

DRAWING NO.:

A203

REVISION NO.:

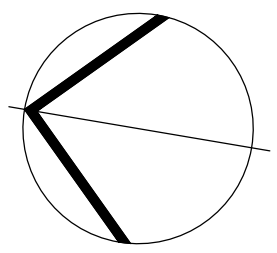
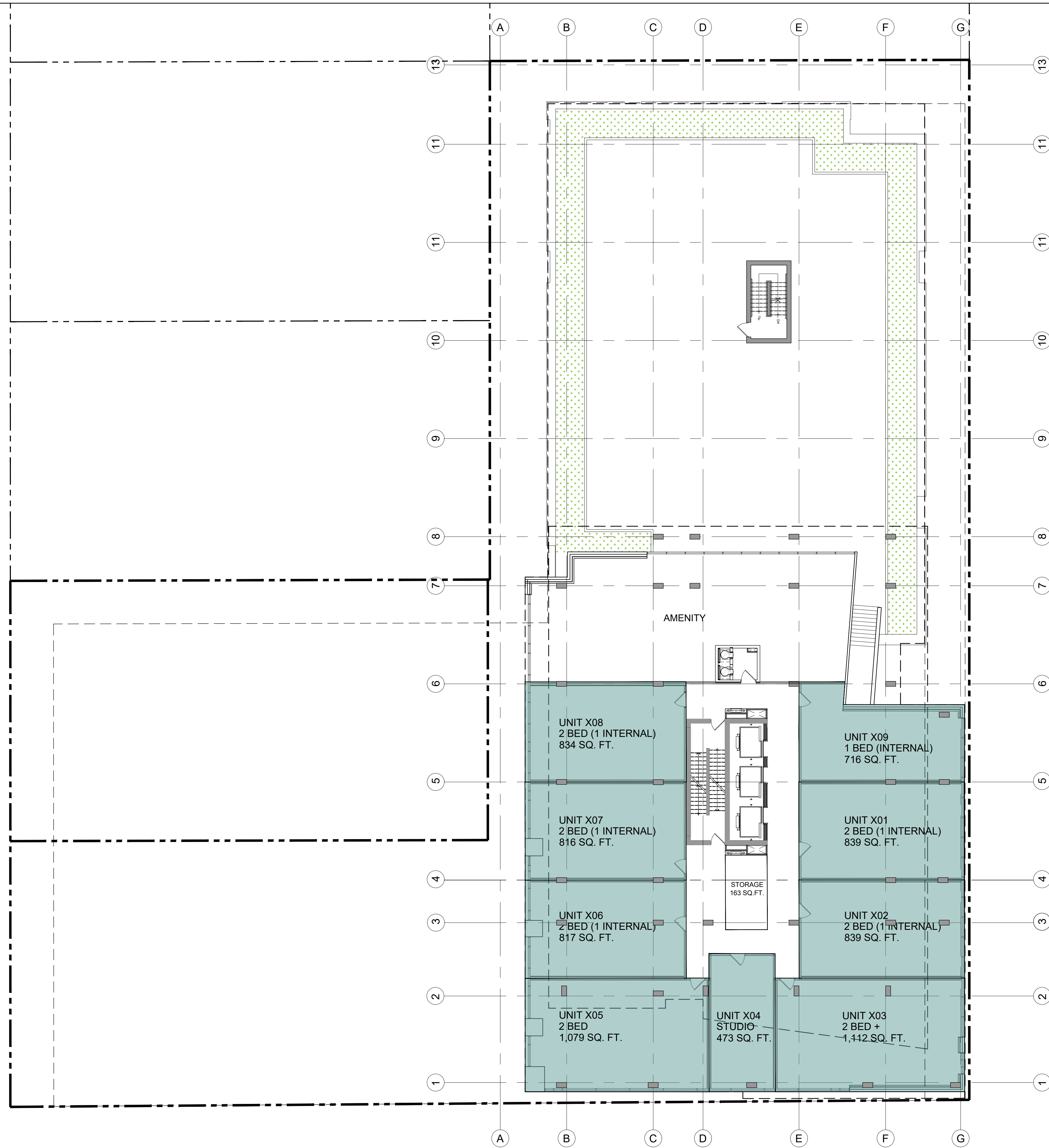

3049

PROJECT TEAM

ARCHITECT
HOBIN ARCHITECTURE
PATRICK BISSON
T 613-238-7200

PLANNING
FOTENI CONSULTANTS INC.
STEPHANIE MORRIS
T 613-730-5709

CIVIL
J.L. RICHARDS
LUCIE DALRYMPLE
T 613-913-4368

LANDSCAPE ARCHITECT
LASHLEY & ASSOCIATES LANDSCAPE ARCHITECT
DANIELA CORREA
T 613-233-8579

TRANSPORTATION
PARSONS
MATT MANTE
T 613-222-8234

ENVIRONMENTAL
GRADIENT WIND ENGINEERING
JOSHUA FOSTER
T 613-836-0634

SURVEYOR
ANNIS O'SULLIVAN VOLLEBEK LTD.
ED HERWEYER
T 613-727-0850

no.	date	revision
3	23.07.28	ISSUED FOR REZONING
2	23.03.10	ISSUED FOR REZONING
1	21.09.02	ISSUED FOR REZONING

It is the responsibility of the appropriate contractor to check and verify all dimensions on site and report all errors and/or omissions to the architect.

All contractors must comply with all pertinent codes and by-laws.

Do not scale drawings.

This drawing may not be used for construction until signed.

Copyright reserved.

Hobin Architecture Incorporated
63 Parnell Street
Ottawa, Ontario
Canada K1S 3K7
T: 613-238-7200
F: 613-235-2005
E: mail@hobinarc.com
hobinarc.com

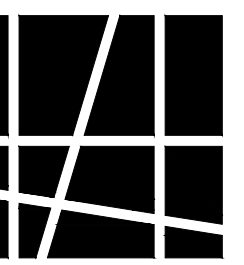

HOBIN
ARCHITECTURE

PROJECT/LOCATION:
359 KENT STREET

DRAWING TITLE:
FLOOR PLAN
LEVEL 6

DRAWN BY:
PB

DATE:
23-07-28

SCALE:
1:150

PROJECT:
2027

DRAWING NO.:

A204

REVISION NO.:

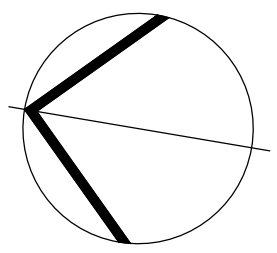
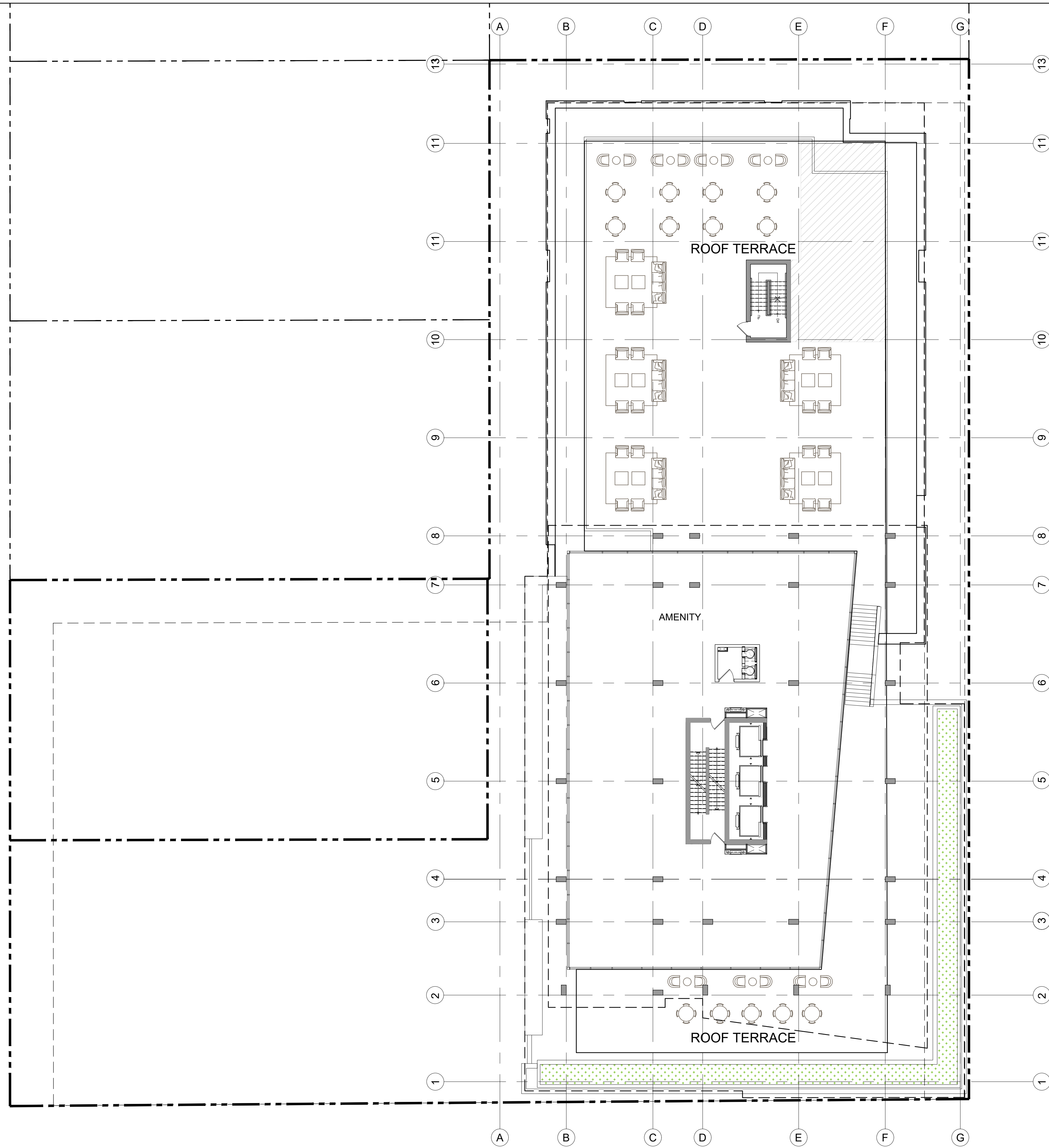

ONTARIO ASSOCIATION OF ARCHITECTS
PATRICK BISSON
ARCHITECT
LICENCE
3049

PROJECT TEAM

ARCHITECT
HOBIN ARCHITECTURE
PATRICK BISSON
T 613-238-7200

PLANNING
FOTENNI CONSULTANTS INC.
STEPHANIE MORRIS
T 613-730-5709

CIVIL
J.L. RICHARDS
LUCIE DALRYMPLE
T 613-913-4368

LANDSCAPE ARCHITECT
LASHLEY & ASSOCIATES LANDSCAPE ARCHITECT
DANIELA CORREA
T 613-233-8579

TRANSPORTATION
PARSONS
MATT MANTLE
T 613-222-8234

ENVIRONMENTAL
GRADIENT WIND ENGINEERING
JOSHUA FOSTER
T 613-836-0634

SURVEYOR
ANNIS O'SULLIVAN VOLLEBEK LTD.
ED HERWEYER
T 613-727-0850

no.	date	revision
3	23.07.28	ISSUED FOR REZONING
2	23.03.10	ISSUED FOR REZONING
1	21.09.02	ISSUED FOR REZONING

It is the responsibility of the appropriate contractor to check and verify all dimensions on site and report all errors and/or omissions to the architect.

All contractors must comply with all pertinent codes and by-laws.

Do not scale drawings.

This drawing may not be used for construction until signed.

Copyright reserved.

Hobin Architecture Incorporated
63 Parnell Street
Ottawa, Ontario
Canada K1S 3K7
T: 613-238-7200
P: 613-235-2005
E: mail@hobinarc.com
hobinarc.com

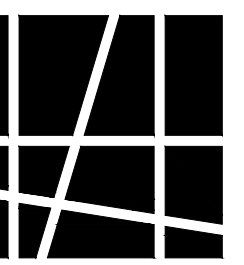

HOBIN
ARCHITECTURE

PROJECT/LOCATION:
359 KENT STREET

DRAWING TITLE:
FLOOR PLAN
LEVELS 7-27

DRAWN BY: PB DATE: 23-07-28 SCALE: 1:150

PROJECT: 2027

DRAWING NO.:

A205

REVISION NO.:

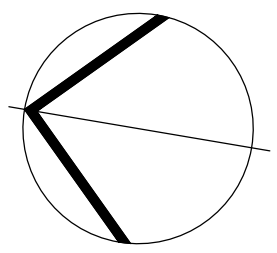
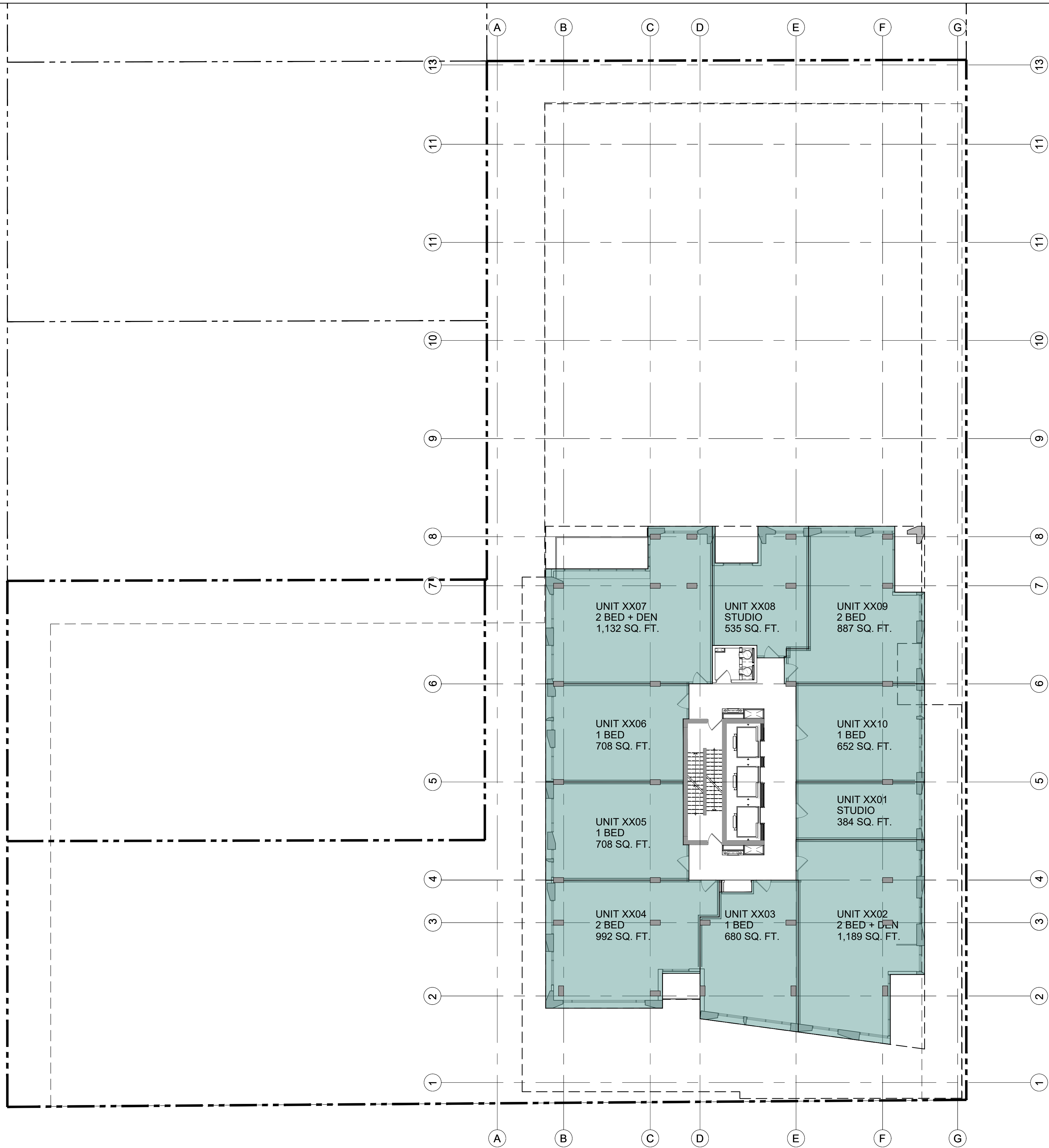

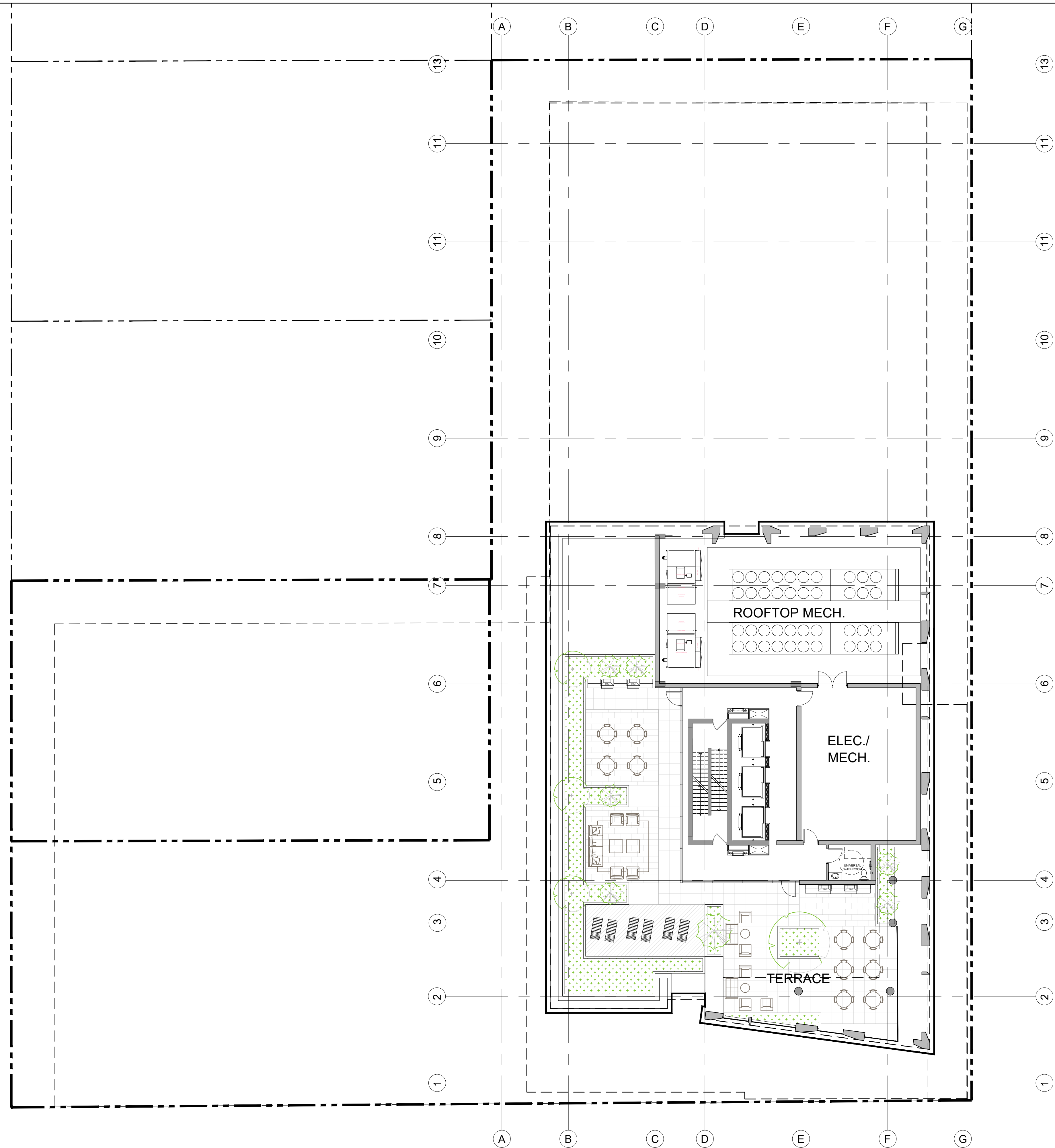

PROJECT TEAM

ARCHITECT
HOBIN ARCHITECTURE
PATRICK BISSON
T 613-238-7200

PLANNING
FOTENNI CONSULTANTS INC.
STEPHANIE MORRIS
T 613-730-5709

CIVIL
J.L. RICHARDS
LUCIE DALRYMPLE
T 613-913-4368

LANDSCAPE ARCHITECT
LASHLEY & ASSOCIATES LANDSCAPE ARCHITECT
DANIELA CORREA
T 613-233-8579

TRANSPORTATION
PARSONS
MATT MANTLE
T 613-222-8234

ENVIRONMENTAL
GRADIENT WIND ENGINEERING
JOSHUA FOSTER
T 613-836-0634

SURVEYOR
ANNIS O'SULLIVAN VOLLEBEK LTD.
ED HERWEYER
T 613-727-0850

no.	date	revision
3	23.07.28	ISSUED FOR REZONING
2	23.03.10	ISSUED FOR REZONING
1	21.09.02	ISSUED FOR REZONING

It is the responsibility of the appropriate contractor to check and verify all dimensions on site and report all errors and/or omissions to the architect.

All contractors must comply with all pertinent codes and by-laws.

Do not scale drawings.

This drawing may not be used for construction until signed.

Copyright reserved.

Hobin Architecture Incorporated

63 Parnell Street

Ottawa, Ontario

Canada K1S 3K7

T: 613-238-7200

F: 613-235-2005

E: mail@hobinarc.com

hobinarc.com

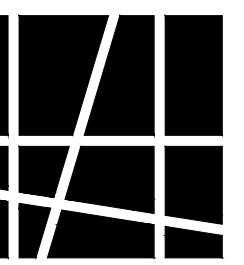

HOBIN
ARCHITECTURE

PROJECT/LOCATION:
359 KENT STREET

DRAWING TITLE:
FLOOR PLAN
ROOFTOP

DRAWN BY:
PB

DATE:
23-07-28

SCALE:
1:150

PROJECT:
2027

DRAWING NO.:

A206

REVISION NO.:



PROJECT TEAM

ARCHITECT
HOBIN ARCHITECTURE
PATRICK BISSON
T 613-238-7200

PLANNING
FOTENNI CONSULTANTS INC.
STEPHANIE MORRIS
T 613-730-5709

CIVIL
J.L. RICHARDS
LUCIE DALRYMPLE
T 613-913-4368

LANDSCAPE ARCHITECT
LASHLEY & ASSOCIATES LANDSCAPE ARCHITECT
DANIELA CORREA
T 613-233-8579

TRANSPORTATION
PARSONS
MATT MANTLE
T 613-222-8234

ENVIRONMENTAL
GRADIENT WIND ENGINEERING
JOSHUA FOSTER
T 613-836-0634

SURVEYOR
ANNIS O'SULLIVAN VOLLEBEK LTD.
ED HERWEYER
T 613-727-0850

no.	date	revision
3	23.07.28	ISSUED FOR REZONING
2	23.03.10	ISSUED FOR REZONING
1	21.09.02	ISSUED FOR REZONING

It is the responsibility of the appropriate contractor to check and verify all dimensions on site and report all errors and/or omissions to the architect.

All contractors must comply with all pertinent codes and by-laws.

Do not scale drawings.

This drawing may not be used for construction until signed.

Copyright reserved.

Hobin Architecture Incorporated
63 Parnell Street
Ottawa, Ontario
Canada K1S 3K7
T: 613-238-7200
F: 613-235-2005
E: mail@hobinarc.com
hobinarc.com

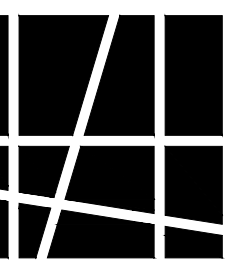

HOBIN
ARCHITECTURE

PROJECT/LOCATION:
359 KENT STREET

DRAWING TITLE:
FLOOR PLAN
PARKING LEVEL 1

DRAWN BY: PB DATE: 23-07-28 SCALE: 1:150

PROJECT: 2027

DRAWING NO.:

A207

REVISION NO.:

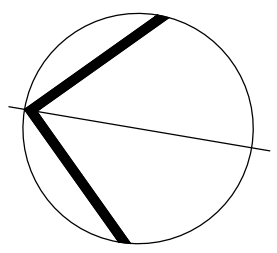
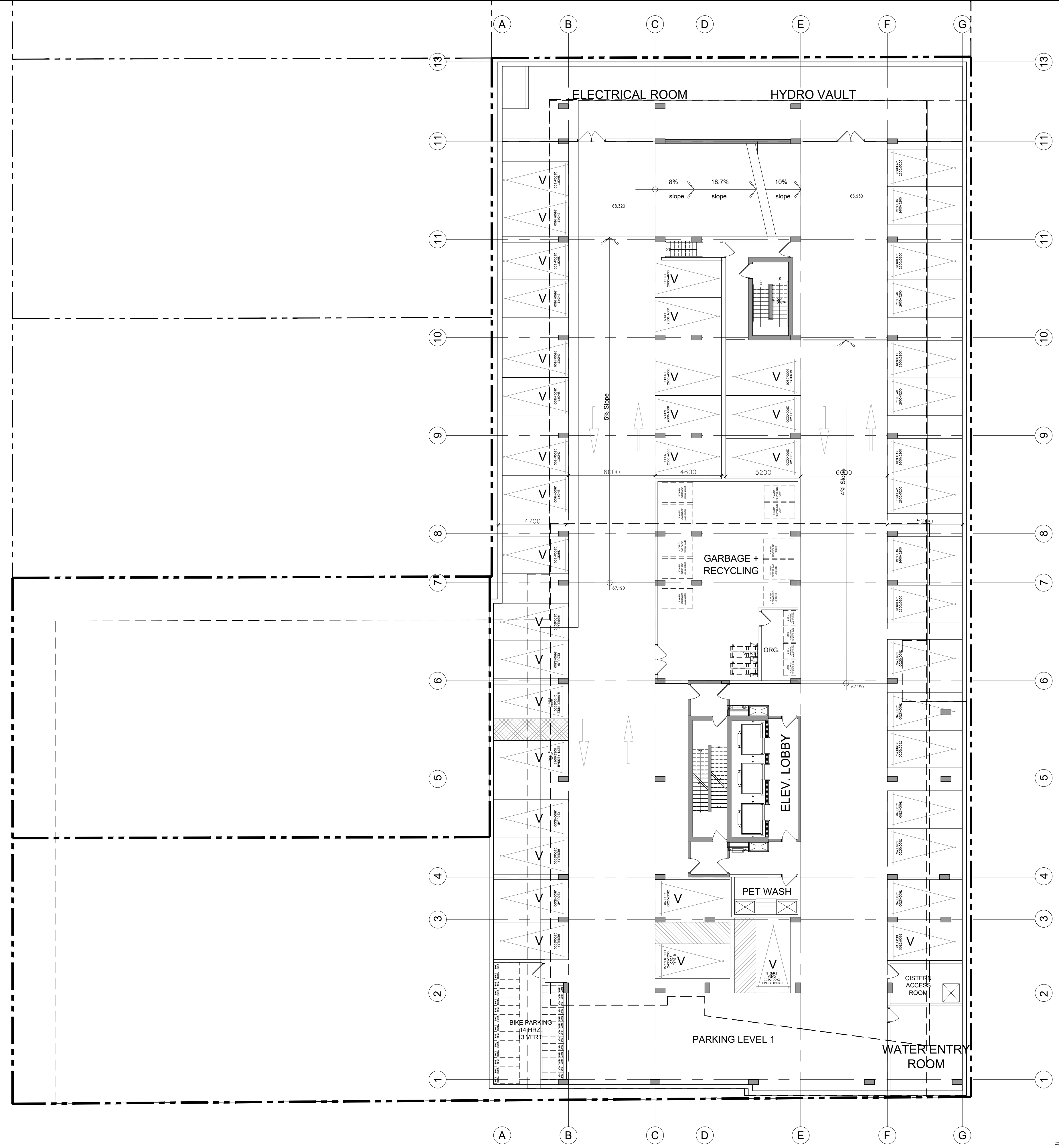

1 PARKING LEVEL 1
A2.05 1:150

PROJECT TEAM

ARCHITECT
HOBIN ARCHITECTURE
PATRICK BISSON
T 613-238-7200

PLANNING
FOTENNI CONSULTANTS INC.
STEPHANIE MORRIS
T 613-730-5709

CIVIL
J.L. RICHARDS
LUCIE DALRYMPLE
T 613-913-4368

LANDSCAPE ARCHITECT
LASHLEY & ASSOCIATES LANDSCAPE ARCHITECT
DANIELA CORREA
T 613-233-8579

TRANSPORTATION
PARSONS
MATT MANTLE
T 613-222-8234

ENVIRONMENTAL
GRADIENT WIND ENGINEERING
JOSHUA FOSTER
T 613-836-0634

SURVEYOR
ANNIS O'SULLIVAN VOLLEBEK LTD.
ED HERWEYER
T 613-727-0850

no.	date	revision
3	23.07.28	ISSUED FOR REZONING
2	23.03.10	ISSUED FOR REZONING
1	21.09.02	ISSUED FOR REZONING

It is the responsibility of the appropriate contractor to check and verify all dimensions on site and report all errors and/or omissions to the architect.

All contractors must comply with all pertinent codes and by-laws.

Do not scale drawings.

This drawing may not be used for construction until signed.

Copyright reserved.

Hobin Architecture Incorporated
63 Parnell Street
Ottawa, Ontario
Canada K1S 3K7
T: 613-238-7200
F: 613-235-2005
E: mail@hobinarc.com
hobinarc.com

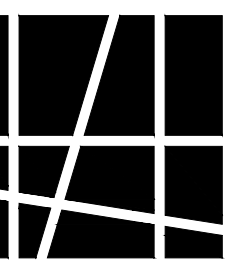

HOBIN
ARCHITECTURE

PROJECT/LOCATION:
359 KENT STREET

DRAWING TITLE:
FLOOR PLAN
PARKING LEVEL 2

DRAWN BY: PB DATE: 23-07-28 SCALE: 1:150

PROJECT: 2027

DRAWING NO.:

A208

REVISION NO.:

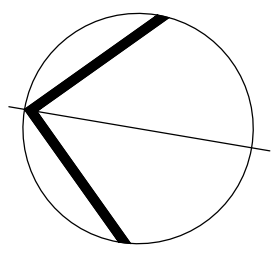
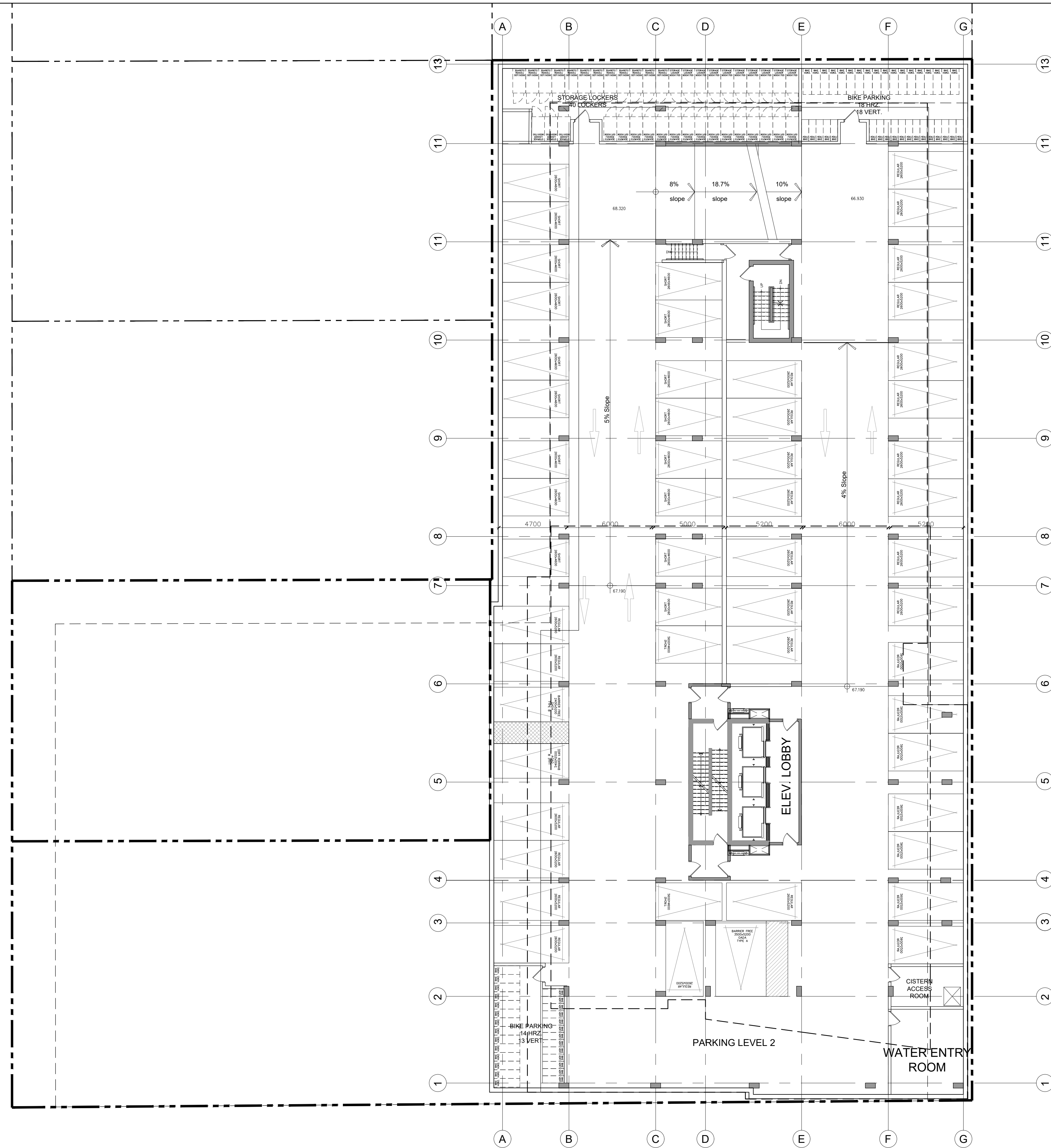

1 PARKING LEVEL 2
A2.05 1:150

PROJECT TEAM

ARCHITECT
HOBIN ARCHITECTURE
PATRICK BISSON
T 613-238-7200

PLANNING
FOTENNI CONSULTANTS INC.
STEPHANIE MORRIS
T 613-730-5709

CIVIL
J.L. RICHARDS
LUCIE DALRYMPLE
T 613-913-4368

LANDSCAPE ARCHITECT
LASHLEY & ASSOCIATES LANDSCAPE ARCHITECT
DANIELA CORREA
T 613-233-8579

TRANSPORTATION
PARSONS
MATT MANLIE
T 613-222-8234

ENVIRONMENTAL
GRADIENT WIND ENGINEERING
JOSHUA FOSTER
T 613-836-0634

SURVEYOR
ANNIS O'SULLIVAN VOLLEBEK LTD.
ED HERWEYER
T 613-727-0850

no.	date	revision
3	23.07.28	ISSUED FOR REZONING
2	23.03.10	ISSUED FOR REZONING
1	21.09.02	ISSUED FOR REZONING

It is the responsibility of the appropriate contractor to check and verify all dimensions on site and report all errors and/or omissions to the architect.

All contractors must comply with all pertinent codes and by-laws.

Do not scale drawings.

This drawing may not be used for construction until signed.

Copyright reserved.

Hobin Architecture Incorporated
63 Parnell Street
Ottawa, Ontario
Canada K1S 3K7
T: 613-238-7200
F: 613-235-2005
E: mail@hobinarc.com
hobinarc.com

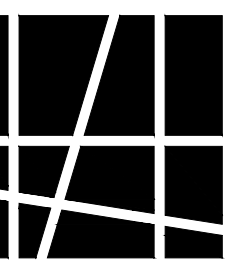

HOBIN
ARCHITECTURE

PROJECT/LOCATION:
359 KENT STREET

DRAWING TITLE:
FLOOR PLAN
PARKING LEVEL 3

DRAWN BY: PB DATE: 23-07-28 SCALE: 1:150

PROJECT: 2027

DRAWING NO.: A209

REVISION NO.:

ONTARIO ASSOCIATION OF ARCHITECTS
PATRICK BISSON
ARCHITECT
LICENCE 3049

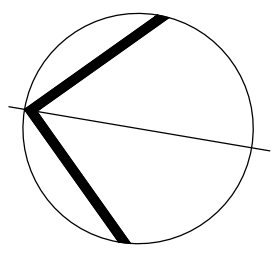
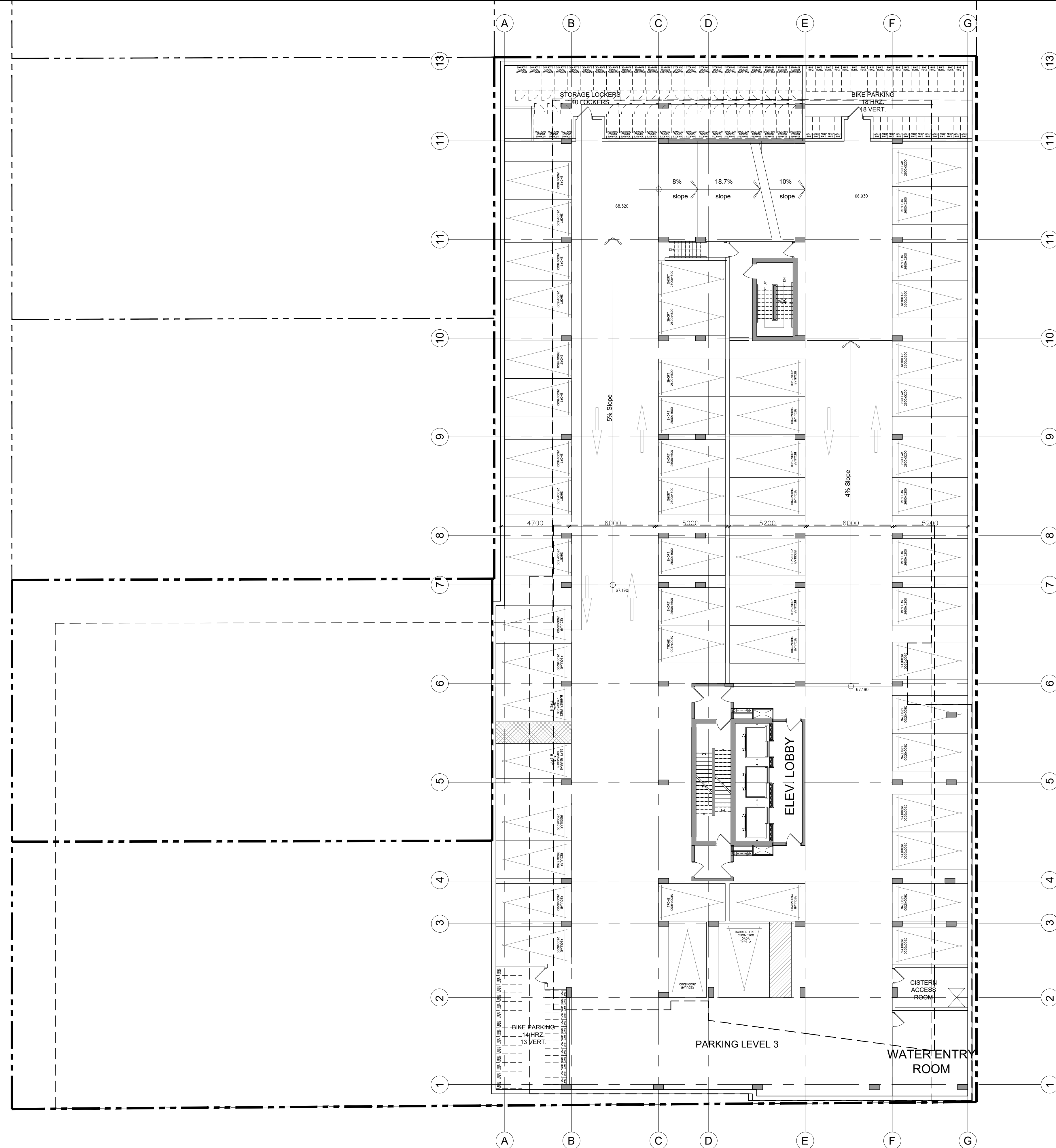

1 PARKING LEVEL 3
A2.05 1:150

PROJECT TEAM

ARCHITECT
HOBIN ARCHITECTURE
PATRICK BISSON
T 613-238-7200

PLANNING
FOTENH CONSULTANTS INC.
STEPHANIE MORRIS
T 613-730-5709

CIVIL
J.L. RICHARDS
LUCIE DALRYMPLE
T 613-913-4368

LANDSCAPE ARCHITECT
LASHLEY & ASSOCIATES LANDSCAPE ARCHITECT
DANIELA CORREA
T 613-233-8579

TRANSPORTATION
PARSONS
MATT MANTLE
T 613-222-8234

ENVIRONMENTAL
GRADIENT WIND ENGINEERING
JOSHUA FOSTER
T 613-836-0634

SURVEYOR
ANNIS O'SULLIVAN VOLLEBEK LTD.
ED HERWEYER
T 613-727-0850

no.	date	revision
3	23.07.28	ISSUED FOR REZONING
2	23.03.10	ISSUED FOR REZONING
1	21.09.02	ISSUED FOR REZONING

It is the responsibility of the appropriate contractor to check and verify all dimensions on site and report all errors and/or omissions to the architect.

All contractors must comply with all pertinent codes and by-laws.

Do not scale drawings.

This drawing may not be used for construction until signed.

Copyright reserved.

Hobin Architecture Incorporated
63 Parnell Street
Ottawa, Ontario
Canada K1S 3K7
T: 613-238-7200
F: 613-235-2005
E: mail@hobinarc.com
hobinarc.com

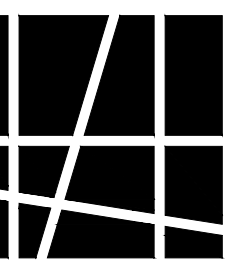

HOBIN
ARCHITECTURE

PROJECT/LOCATION:
359 KENT STREET

DRAWING TITLE:
FLOOR PLAN
PARKING LEVEL 4

DRAWN BY: PB DATE: 23-07-28 SCALE: 1:150

PROJECT: 2027

DRAWING NO.: A210

REVISION NO.:

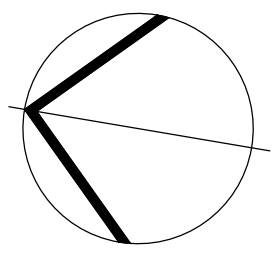
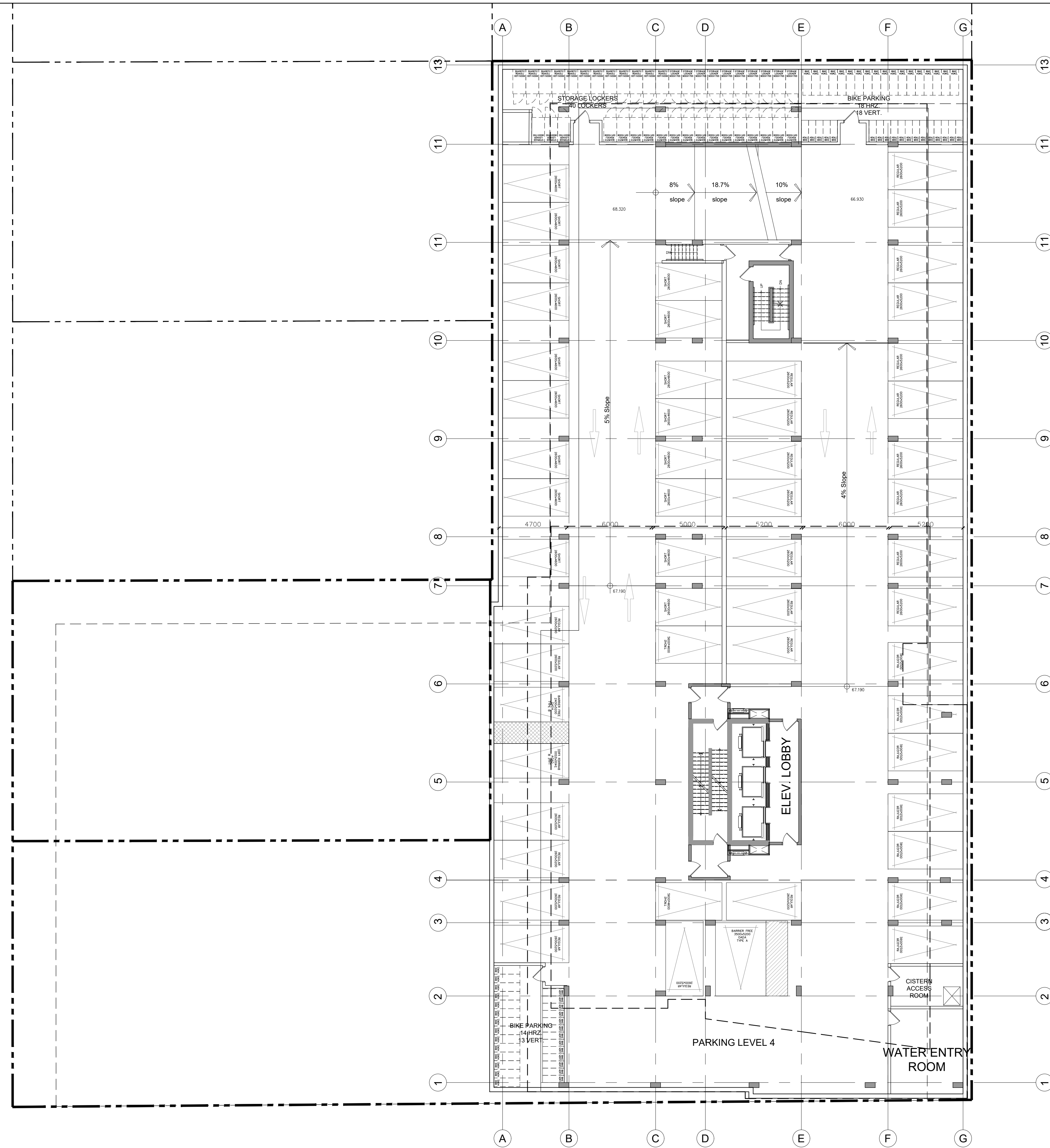

1 PARKING LEVEL 4
A2.05 1:150