

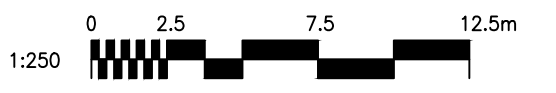

WITHROW AVE.

PART 5 EXPROPRIATION  
PLAN 710125

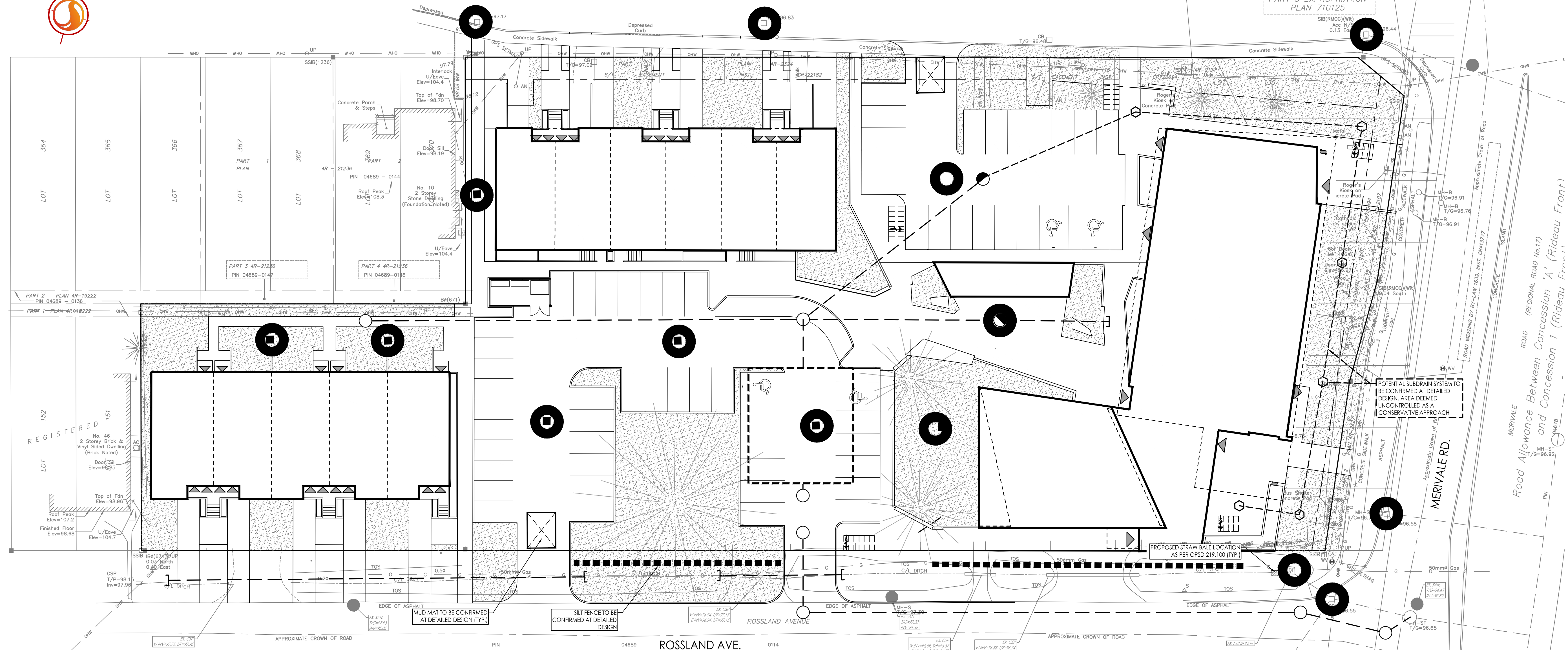

Copyright Reserved  
The Contractor shall verify and be responsible for all dimensions. DO NOT scale the drawing - any errors or omissions shall be reported to Stantec without delay.  
The Copyrights to all designs and drawings are the property of Stantec. Reproduction or use for any purpose other than that authorized by Stantec is forbidden.

- Legend**
- PROPOSED LIGHT DUTY SILT FENCE BOUNDARY AS PER OPSD 219.110
  - PROPOSED STRAW BALE LOCATION AS PER OPSD 219.100
  - PROPOSED MUD MAT LOCATION
  - PROPOSED CATCHBASIN PROTECTION AS PER DETAIL

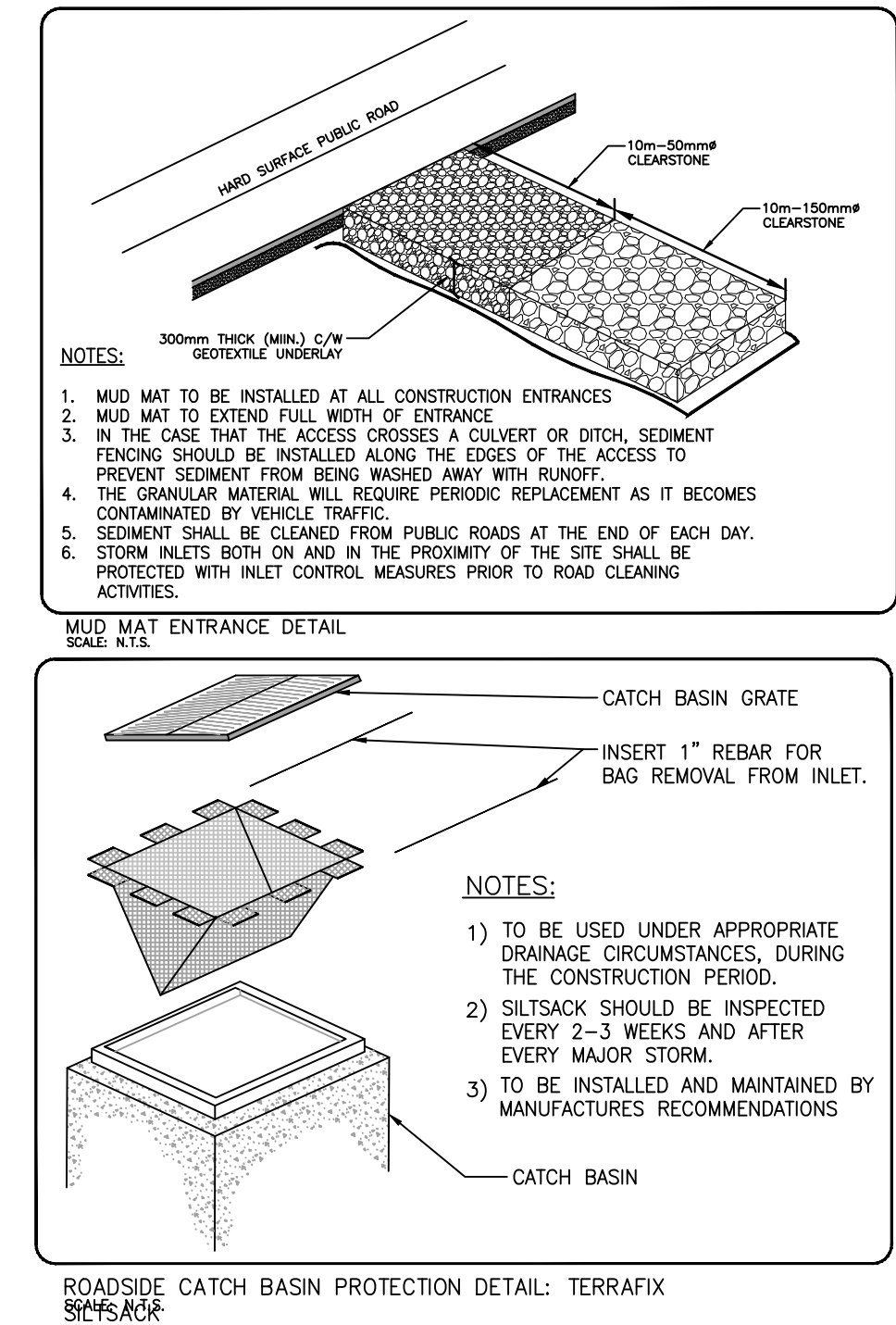
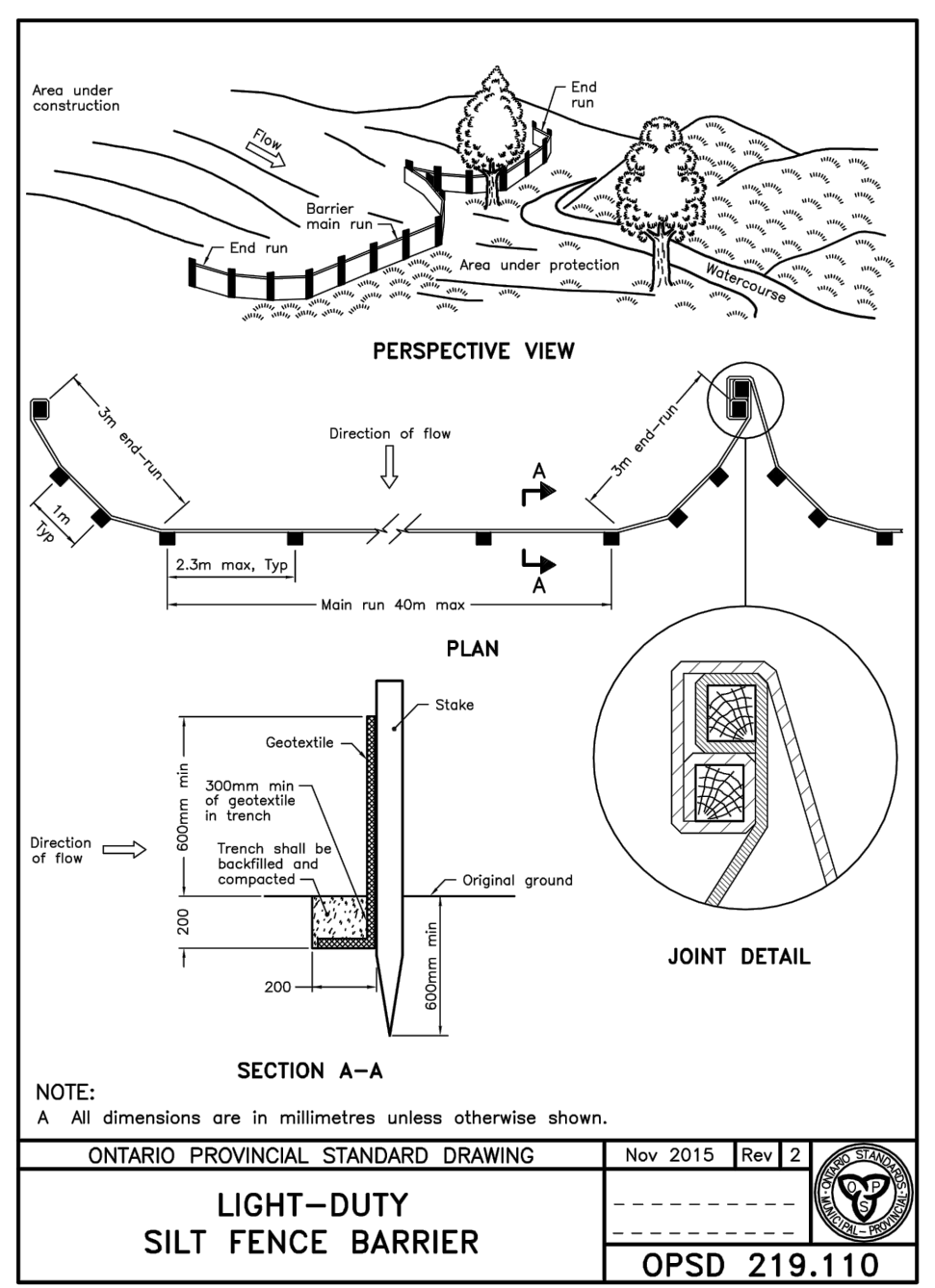
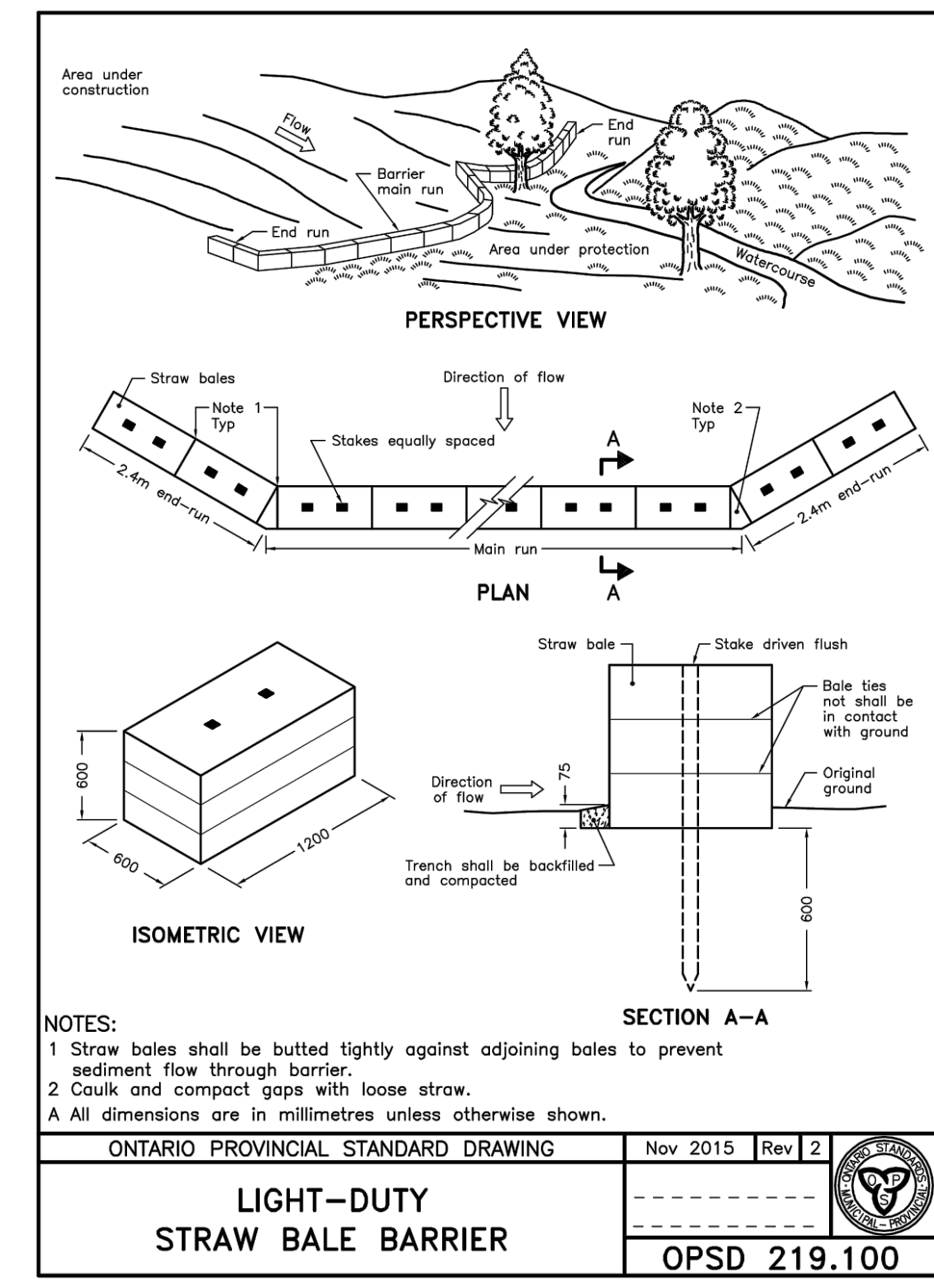

Revision	By	Appd.	Date
1	JP	RB	23.07.12
Permit-Seal			
File Name:	160401691.D8.F5.dwg	JP	RB
		Dwn.	Chkd.
		Dgn.	23.04.12
			YY.MM.DD



Client/Project  
Figur Architects  
  
JULIAN OF NORWICH  
8 WITHROW AVENUE  
Ottawa, ON  
  
Title  
FUNCTIONAL EROSION CONTROL AND  
DETAILS SHEET

Project No.	Scale
160401691	AS SHOWN
Drawing No.	Sheet
	Revision

\\s1\apps\cadd\proj\160401691\design\drawing\160401691.D8.F5.dwg  
2023/07/13 10:11 AM  
2023/07/13 10:11 AM