



Geotechnical Investigation

Client:

Katasa Groupe
69 rue Jean-Proulx, Unit 301
Gatineau, QC
J8Z 1W2

Attn: Chaxu Baria, Project Management Assistant

Type of Document:

DRAFT

Project Name:

Proposed High Rise Development
1531 St. Laurent Boulevard,
Ottawa, Ontario

Project Number:

OTT-23005035-A0

EXP Services Inc.

100-2650 Queensview Drive
Ottawa, Ontario K2B 8H6

t: +1.613.688.1899

f: +1.613.225.7337

Date Submitted: 2023.06.14

*Project Name: Proposed High Rise Development
1531 St. Laurent Boulevard, Ottawa, Ontario
Project Number: OTT-23005035-A0
June 14, 2023
Draft Report*

Table of Contents

Executive Summary	1
1. Introduction	3
2. Site Description.....	4
3. Available Information	5
4. Geology of the Site	6
4.1 Surficial Geology.....	6
4.2 Bedrock Geology	6
5. Procedure	7
5.1 Fieldwork.....	7
5.2 Laboratory Testing Program.....	7
5.3 Multi-channel Analysis of Surface Waves (MASW) Survey	8
6. Subsurface Conditions and Groundwater Levels.....	9
6.1 Asphaltic Concrete Pavement Structure	9
6.2 Fill	9
6.3 Silty clay and Silty Sand	9
6.4 Silty Sand and Gravel Glacial Till	10
6.5 Shale Bedrock.....	10
6.6 Groundwater Level Measurements	11
7. Site Classification for Seismic Site Response and Liquefaction Potential of Soils	12
7.1 Site Classification for Seismic Site Response.....	12
7.2 Liquefaction Potential of Soils.....	12
8. Grade Raise Restrictions	13
9. Foundation Considerations.....	14
10. Floor Slab and Drainage Requirements	15
10.1 Lowest Floor Level as a Concrete Surface	15
10.2 Lowest Floor Level as a Paved Surface.....	15
11. Lateral Earth Pressures Against Basement Walls	17
12. Excavations and De-Watering Requirements.....	19

*Project Name: Proposed High Rise Development
1531 St. Laurent Boulevard, Ottawa, Ontario
Project Number: OTT-23005035-A0
June 14, 2023
Draft Report*

12.1	Excess Soil Management	19
12.1.1	Rock Excavation.....	21
12.2	De-Watering Requirements and Impact of Groundwater Lowering on Adjacent Structures	21
13.	Pipe Bedding Requirements	23
14.	Backfilling Requirements and Suitability of On-Site Soils for Backfilling Purposes	24
15.	Corrosion Potential	25
16.	Tree Planting Restrictions	26
17.	Earthworks Quality Control During Construction	27
18.	General Comments	28

List of Tables

Table I: Summary of Laboratory Testing Program	8
Table II: Summary of Results from Grain-Size Analysis –Glacial Till Sample	9
Table III: Summary of Results from Grain-Size Analysis – Granular Fill and Fill Samples	10
Table IV: Summary of Auger and Soil Sampler Refusal and Bedrock Depths (Elevations) in Boreholes	10
Table V: Summary of Unconfined Compressive Strength Test Results – Bedrock Cores	11
Table VI: Summary of Groundwater level Measurements	11
Table VII: Chemical Test Results – Soil Samples	25

List of Figures

Figure 1	–	Site Location Plan
Figures 2	–	Borehole Location Plan
Figures 3 to 7	–	Borehole Logs
Figures 8 to 9	–	Grain-size Distribution Curves

Appendices

Appendix A:	Borehole Logs from Previous Investigations
Appendix B:	Multi-channel Analysis of Surface Waves Survey Report by GPR
Appendix C:	Bedrock Core Photographs
Appendix D:	Laboratory Certificate of Analysis

*Project Name: Proposed High Rise Development
1531 St. Laurent Boulevard, Ottawa, Ontario
Project Number: OTT-23005035-A0
June 14, 2023
Draft Report*

Executive Summary

EXP Services Inc. (EXP) is pleased to present the results of the geotechnical investigation completed for the proposed high-rise development to be located at 1531 St. Laurent Boulevard in Ottawa, Ontario. Terms and conditions of this assignment were outlined in EXP Services Inc. (EXP) proposal OTT-23005035-A0 Rev. 1 dated May 5, 2023. Authorization to proceed with this work was provided by on June 8, 2023 under Purchase Order (PO) No. 60-080523.

It is understood that that the site is to be redeveloped in two phases, Phase 1 consisting of a 25-storey building with 226 residential rental apartments and Phase 2 will be a 20-storey building with 199 rental apartments. The buildings will have four basement parking levels. The existing building will be demolished as part of the proposed development.

EXP understands that Phase 1 and Phase 2 Environmental Site Assessments (ESA) have been already carried out at the site. The ESA reports were originally carried out for commercial use and are being updated for residential use by others.

The fieldwork for this geotechnical investigation was undertaken between June 1 and June 6, 2023 and consists of five (5) boreholes (Borehole Nos. 1 to 5) advanced to auger refusal and/or termination depths ranging from 3.2 m to 15.4 m (Elevation 65.3 m to Elevation 53.1 m) below the existing grade. Thirty-two (32) mm monitoring wells, with screened sections, were installed in selected boreholes for long-term monitoring of the groundwater levels. The monitoring wells were installed in accordance with EXP standard practice, and the installation configuration is documented on the respective borehole log.

The boreholes indicate the site is underlain by a asphaltic concrete pavement structure and fill which are underlain by native deposit ranging in consistency from silty clay to silty sand layer. This layer is in turn is underlain by silty sand and gravel glacial till which extends to the depth of auger refusal in all the boreholes, 3.2 m to 6.0 m depths (Elevation 65.3 m to Elevation 62.9 m). The glacial till contains boulders and cobbles. The presence of shale bedrock and its quality was proven by advancing beyond the refusal depths using washboring and core drilling techniques in Borehole Nos. 2 and 5 to 15.4 and 15.2 m respectively (Elevation 53.5 m and Elevation 53.1 m).

The shale bedrock at the site is of the Carlsbad formation. This type of shale is prone to deterioration when exposed to the elements. It also heaves due to a complex mechanism caused in part from the bio-oxidation of the sulphides in the rock, which react with calcite seams to form expanding gypsum. This occurs when oxygen is permitted to enter the rock, usually by lowering of the water table and this process is accelerated by the presence of heat. Therefore, special treatment of the Carlsbad shale bedrock will need to be incorporated into the design and construction of the proposed buildings.

The groundwater within the overburden was found to be range from 1.8 m to 2.1 m depth.

A shear wave velocity sounding survey (seismic shear wave survey) is scheduled to be completed at the site to confirm and optimize the seismic site class for this site. The results will be included in the final report. Based on the current and available data, a seismic site class C is available for the site which likely be increased once the MASW is completed.

All overburden soils will be removed as part of the proposed development and therefore there is no liquefaction potential of the soils at the site during a seismic event.

From a geotechnical perspective there are no restrictions to raising the grades at the site since it is anticipated that all subsurface soils will be excavated down to the bedrock, removed from the site.

It is our understanding that the proposed buildings will each contain four (4) levels of underground parking and the footings are expected to be set at a depth of approximately 12.0 m (or deeper) below the existing ground surface, i.e. in the shale bedrock

Spread and strip footings founded on the sound shale bedrock, competent and free of soil filled seams may be designed for a factored geotechnical resistance at Ultimate Limit State (ULS) of 1000 kPa. The factored ULS value includes a resistance factor of 0.5. The Serviceability Limit State (SLS) bearing pressure of the bedrock, required to produce 25 mm settlement of the structure will be much larger than the recommended value for factored geotechnical resistance at ULS. Therefore, the factored geotechnical resistance at ULS will govern the design. Settlements of footing designed for the above recommended factored geotechnical resistance at ULS and properly constructed are expected to be less than 10 mm.

*Project Name: Proposed High Rise Development
1531 St. Laurent Boulevard, Ottawa, Ontario
Project Number: OTT-23005035-A0
June 14, 2023
Draft Report*

The lowest floor level of the parking garages for the proposed buildings, concrete or asphalt, will be located at an approximate 12.0 m depth below the existing grade and will be founded in the shale bedrock which is susceptible to expansion as indicated above. Therefore special treatment and consideration must be implemented to protect the surface of the shale..

The lowest floor level for the parking garages is anticipated to be located below the groundwater level. Therefore, underfloor and perimeter drainage systems will be required for the proposed below grade parking garages. All subsurface structures should be watetproofed.

Excavation of the soils may be undertaken using heavy equipment capable of removing debris as well as cobbles, boulders and within fill or the glacial till. All excavations must be undertaken in accordance with the Occupational Health and Safety Act (OHSA), Ontario Reg. 213/91. Based on the definitions provided in OHSA, the subsurface soils on site are considered to be Type 3 and as such must be cut back at 1H:1V from the bottom of the excavation above the groundwater level. Within zones of persistent seepage and below the groundwater level in the soils, the excavation side slopes are expected to slough and eventually stabilize at a slope of 2H:1V to 3H:1V.

It is anticipated that due proximity existing buildings and infrastructure, the excavations will likely have to be undertaken within the confines of a shoring system. The shoring system may consist of steel H soldier pile and timber lagging system, interlocking sheeting system and/or secant pile shoring system.

The excavation of the sound shale bedrock to extensive depths below the bedrock surface is anticipated to require line drilling and blasting. Hoe ramming can be used for small quantities of rock but is a slow process. Should blasting not be permitted, the excavation of the shale bedrock would have to be undertaken by line drilling. Specialized contractors bidding on this project should decide on their own the most preferred rock removal method. The exposed shale bedrock surface along all excavation walls should be shotcreted within the same day of exposure to protect the rock face from rapid deterioration due to exposure to the elements

The overburden soils to be excavated from the site are not considered suitable for reuse as backfill material in the interior or exterior of the buildings and it is anticipated that the majority of the material required for backfilling purposes will need to be imported and should preferably conform to OPSS 1010 (as amended by SSP110S13) for Granular B Type II.

A hydrogeological study must be completed as part of the final design to establish the quantity of water to be pumped as well as any potential influence of the construction on neighboring properties so appropriate design steps can be implemented as part of the construction and design, i.e. shoring, drainage, etc.

The above and other related considerations are discussed in greater detail in the main body of this report.

*Project Name: Proposed High Rise Development
1531 St. Laurent Boulevard, Ottawa, Ontario
Project Number: OTT-23005035-A0
June 14, 2023
Draft Report*

1. Introduction

EXP Services Inc. (EXP) is pleased to present the results of the geotechnical investigation completed for the proposed high-rise development to be located at 1531 St. Laurent Boulevard in Ottawa, Ontario. Terms and conditions of this assignment were outlined in EXP Services Inc. (EXP) proposal OTT-23005035-A0 Rev. 1 dated May 5, 2023. Authorization to proceed with this work was provided by on June 8, 2023 under Purchase Order (PO) No. 60-080523.

It is understood that that the site is to be redeveloped in two phases, Phase 1 consisting of a 25-storey building with 226 residential rental apartments and Phase 2 will be a 20-storey building with 199 rental apartments. The buildings will have four basement parking levels. The existing building will be demolished as part of the development.

EXP understands that Phase 1 and Phase 2 Environmental Site Assessments (ESA) have been already carried out at the site. The ESA reports have were originally carried out for commercial use and are being updated for residential use by others.

This geotechnical investigation was undertaken to:

- a) Establish the subsurface soil, bedrock and groundwater conditions at the five (5) borehole locations;
- b) Classify the site for seismic site response in accordance with the requirements of the 2012 Ontario Building Code (as amended May 2, 2019) and assess the potential for liquefaction of the subsurface soils during a seismic event;
- c) Comment on grade-raise restrictions;
- d) Make recommendations regarding the most suitable type of foundations, founding depth and bearing pressure at serviceability limit state (SLS) and factored geotechnical resistance at ultimate limit state (ULS) of the founding strata and comment on the anticipated total and differential settlements of the recommended foundation type;
- e) Discuss the feasibility of constructing the lowest floor slab as a slab on grade and provide comments regarding perimeter and underfloor drainage systems;
- f) Pipe bedding requirements for the proposed underground services;
- g) Provide lateral earth pressure parameters (for static and seismic conditions) for the subsurface (basement) walls;
- h) Pavement structures for underground parking and
- i) Comment on excavation conditions and de-watering requirements during construction;

The comments and recommendations given in this report are based on the assumption that the above-described design concepts will proceed into construction. If changes are made either in the design phase or during construction, this office must be retained to review these modifications. The result of this review may be a modification of our recommendations, or it may require additional field or laboratory work to check whether the changes are acceptable from a geotechnical viewpoint.

*Project Name: Proposed High Rise Development
1531 St. Laurent Boulevard, Ottawa, Ontario
Project Number: OTT-23005035-A0
June 14, 2023
Draft Report*

2. Site Description

The Site is located on the southwest corner of the intersection of St. Laurent Boulevard and Belfast Road. The Site is rectangular in shape with an approximate area of 0.6 hectares (1.4 acres) and is currently occupied by a single-storey, single-tenant commercial building, with one basement level and an asphaltic concrete surface parking lot. The existing building has an approximate footprint 685 m². A Site Location Plan is provided as Figure 1.

The ground surface is generally flat with elevations at the borehole locations ranging from 68.87 m to 68.32 m.

*Project Name: Proposed High Rise Development
1531 St. Laurent Boulevard, Ottawa, Ontario
Project Number: OTT-23005035-A0
June 14, 2023
Draft Report*

3. Available Information

The following reports with geotechnical information regarding the site was made available to EXP:

- *Phase I & II Environmental Site Assessment, 1531 St. Laurent Boulevard, Ottawa, Ontario* dated, September 2021 and prepared by DST.
- *Supplemental Phase Environmental Site Assessment, 1531 St. Laurent Boulevard, Ottawa, Ontario* dated, February 2022 and prepared by DST.

As part of this investigation a total of seven boreholes, Borehole Nos. BH22-1 to BH22-3 and MW1-21 to MW4-21, were drilled on the subject site. Borehole 22-3 was drilled inside of the existing building and the remainder were drilled in the existing parking lot. A review of the borehole logs revealed the following

- Subsurface conditions include a layer of fill overlain by silty clay or silty sand which in turn is underlain by glacial till
- Possible bedrock was encountered at 6.1 m below the existing asphaltic concrete surface and inferred at 3.4 m below the existing floor slab within the building
- Groundwater was encountered at depths ranging from 1.6 m to 1.9 m below the existing grade

MW1-21 and MW2-21 were located during the 2023 field investigation and the water level are included in this report.

The borehole logs from this investigation are included in Appendix A and plotted on Figure 2.

Project Name: Proposed High Rise Development
 1531 St. Laurent Boulevard, Ottawa, Ontario
 Project Number: OTT-23005035-A0
 June 14, 2023
 Draft Report

4. Geology of the Site

4.1 Surficial Geology

The surficial geology was reviewed via the Google Earth applications published by the Ontario Ministry of Energy, Northern Development and Mines available via www.mndm.gov.on.ca/en/mines-and-minerals/applications/ogsearth/surficial-geology and was last modified on May 23, 2017. The map indicates that beneath any fill the site is underlain by fine-textured glaciolacustrine deposits consisting of silt and silty clay, minor sand and gravel. The surficial deposits are shown in Image 1 below.



 Fine-textured glaciolacustrine deposits:
silt and silty clay, minor sand and gravel

Image 1 – Surficial Geology

4.2 Bedrock Geology

The bedrock geology was reviewed via the Google Earth applications published by the Ontario Ministry of Energy, Northern Development and Mines available via <http://www.geologyontario.mndm.gov.on.ca/mines/data/google/MRD219/geology/doc.kml> and published in 2007. The map indicates shale and limestone of the Carlsbad formation.



 Shale and Limestone of the Carlsbad
Formation

Image 2 – Bedrock Geology

5. Procedure

5.1 Fieldwork

The fieldwork for this geotechnical investigation was undertaken between June 1 and June 6, 2023 and consists of five (5) boreholes (Borehole Nos. 1 to 5) advanced to auger refusal and termination depths ranging from 3.2 m to 15.4 m (Elevation 65.3 m to Elevation 53.1 m) below the existing grade.

The locations and geodetic elevations of the boreholes were surveyed by EXP. Prior to the fieldwork, the locations of the boreholes were cleared of any public and private underground services.

The boreholes were drilled using a CME-75 truck mounted drill rig equipped with continuous flight hollow stem augers and the capability to sample soil and bedrock. Standard penetration tests (SPTs) were performed in the boreholes at 0.6 m to 0.75 m depth intervals with soil samples retrieved by the split-barrel sampler. Auger samples were also taken from below the asphaltic concrete surface. The undrained shear strength of the clayey soils were measured by conducting pocket penetrometer tests. The bedrock was cored in Borehole Nos. 2 and 5 by conventional rock coring methods. A careful record of any sudden drops of the core barrel, colour of the wash water and wash water return were recorded during the rock coring operation.

Thirty-two (32) mm monitoring wells, with screened sections, were installed in selected the boreholes for long-term monitoring of the groundwater levels. The monitoring wells were installed in accordance with EXP standard practice, and the installation configuration is documented on the respective borehole log. The boreholes were backfilled upon completion of the field work and the installation of the monitoring wells.

On completion of the fieldwork, the soil and rock samples were transported to the EXP laboratory in Ottawa.

5.2 Laboratory Testing Program

The soil samples were visually examined in the laboratory by a geotechnical engineer. The soil samples were classified in accordance with the Unified Soil Classification System (USCS) and the modified Burmeister System (as per the 2006 Fourth Edition Canadian Foundation Engineering Manual (CFEM)).

A summary of the soil laboratory testing program is shown in Table I

Project Name: Proposed High Rise Development
 1531 St. Laurent Boulevard, Ottawa, Ontario
 Project Number: OTT-23005035-A0
 June 14, 2023
 Draft Report

Table I: Summary of Laboratory Testing Program

Type of Test	Number of Tests Completed
Soil Samples	
Moisture Content Determination	43
Unit Weight Determination	6
Grain Size Analysis	2
Corrosion Analysis (pH, sulphate, chloride and resistivity)	1
Bedrock Cores	
Unit Weight Determination	3
Unconfined Compressive Strength Test	3
Corrosion Analysis (pH, sulphate, chloride and resistivity)	1

5.3 Multi-channel Analysis of Surface Waves (MASW) Survey

A seismic shear wave velocity sounding survey is scheduled to be completed at the site and the results will be included in the final report and the seismic class of the site will be updated as deemed necessary.

6. Subsurface Conditions and Groundwater Levels

A detailed description of the subsurface conditions and groundwater levels from this geotechnical investigation are given on the attached Borehole Logs, Figure Nos. 3 to 7 inclusive. The borehole logs and related information depict subsurface conditions only at the specific locations and times indicated. Subsurface conditions and water levels at other locations may differ from conditions at the locations where sampling was conducted. The passage of time also may result in changes in the conditions interpreted to exist at the locations where sampling was conducted.

Boreholes were drilled to provide representation of subsurface conditions as part of a geotechnical exploration program and are not intended to provide evidence of potential environmental conditions.

It should be noted that the soil and rock boundaries indicated on the borehole logs are inferred from non-continuous sampling and observations during drilling operations. These boundaries are intended to reflect approximate transition zones for the purpose of geotechnical design and should not be interpreted as exact planes of geological change. The “Note on Sample Descriptions” preceding the borehole logs form an integral part of this report and should be read in conjunction with this report.

A review of the borehole logs indicates the following subsurface conditions with depth and groundwater levels.

6.1 Asphaltic Concrete Pavement Structure

The pavement structure encountered in the boreholes consists of a 25 mm to 50 mm thick surficial asphaltic concrete layer underlain by a 310 mm to 850 mm thick granular fill layer that extends to depths ranging from 0.36 m to 0.9 m below the existing grade (Elevation 68.2 m to Elevation 67.6 m). The granular fill layer generally consists of sand and crushed gravel. Based on SPT N-values of 15 to 31 the granular fill is in a compact to dense state. The moisture content of the granular fill ranges from 1 percent to 4 percent.

The results from the grain-size analysis conducted on one (1) sample of the granular fill are summarized in Table II. The grain-size distribution curve is shown in Figure 8.

Borehole No. (BH) – Auger Sample No. (AS)	Depth (m)	Grain-Size Analysis (%)			Soil Classification (USCS)
		Gravel	Sand	Fines	
BH3 AS1	0.05 - 0.2	55	37	8	Poorly Graded Gravel with Silt and Sand (GP-GM)

Based on a review of the results of the grain-size analysis the fill may be classified a Poorly Graded Gravel with Silt and Sand (GP-GM) in accordance with the USCS.

The asphaltic concrete pavement structure is underlain by fill in all the boreholes (except in Borehole No. 4) which extends to depths of 1.1 m to 1.2 m (Elevation 67.8 m to Elevation 67.2 m) and generally consists of silty sand with gravel. The SPT N-values of 15 to 26 indicates a compact state. The moisture content of the fill ranges from 3 percent to 17 percent.

6.2 Silty Clay and Silty Sand

A layer of native material which varied in consistency from silty clay to silty sand was encountered below the granular fill or the fill in all the boreholes. The silty clay/silty sand extends to depths of 2.2 m to 4.1 m (Elevation 66.3 m to Elevation 64.5 m). The undrained shear strength of the clayey portions of the material ranges from 72 kPa to 96 kPa indicating a stiff consistency. Based on SPT N-values of 3 to 18 the silty clay/silty sand is in a loose to compact state.

The natural moisture content and unit weight of the silty clay/sandy silt ranges from 15 percent to 38 percent and 18.6 kN/m³ to 21.2 kN/m³, respectively.

6.3 Silty Sand and Gravel Glacial Till

Glacial till was contacted below the silty clay/silty sand in all the boreholes at depths of 2.2 m to 4.1 m (Elevation 66.3 m to Elevation 64.5 m). The composition of the glacial till contains varying amounts of gravel, sand, silt and clay. The glacial till contains cobbles, boulders, shale fragments and possible large slab pieces of shale. The SPT N-values of with the glacial till range from 4 to 48 indicating a loose to dense condition. The natural moisture content of the glacial till ranges from 2 percent to 20 percent.

The results from the grain-size analysis conducted on one (1) sample of the glacial till are summarized in Table III. The grain-size distribution curve is shown in Figure 9.

Table III: Summary of Results from Grain-Size Analysis – Glacial Till Sample					
Borehole No. (BH) – Sample No. (SS)	Depth (m)	Grain-Size Analysis (%)			Soil Classification (USCS)
		Gravel	Sand	Fines	
BH4 SS4	2.3 - 2.9	30	40	30	Silty Sand with Gravel (SM)

Based on a review of the results of the grain-size analysis the glacial till may be classified a Silty Sand with Gravel (SM) in accordance with the USCS.

6.4 Shale Bedrock

Auger refusal was met in all the borehole at 3.2 m to 6.0 m depths (Elevation 65.3 m to Elevation 62.9 m).

A summary of the auger refusal depths as well as the depth of bedrock confirmed by coring are shown in Table IV.

Table IV: Summary of Auger and Soil Sampler Refusal and Bedrock Depths (Elevations) in Boreholes					
Borehole (BH) No.	Ground Surface Elevation (m)	Refusal Depth (Elevation)		Depth (Elevation) of Proven Bedrock (m)	Comment wrt to Depth (Elevation) of Bedrock Surface
BH-01	68.60	5.3	(63.3)	--	Auger refusal at 5.3 m
BH-02	68.87	6.0	(62.9)	6.0 (62.9)	9.4 m length of bedrock cored below 6.0 m depth
BH-03	68.62	5.5	(63.1)	--	Auger refusal at 5.5 m
BH-04	68.50	3.2	(65.3)	--	Auger refusal at 3.2 m
BH-05	68.32	4.0	(64.3)	4.0 (64.3)	11.2 m length of bedrock cored below 4.0 m depth

A review of Table IV indicates the depth of auger refusal ranges from 3.2 m to 6.0 m (Elevation 65.3 m to Elevation 62.9 m) below existing grade. Auger refusal may also indicate cobble/boulder within the glacial till layer or the bedrock surface.

The presence of the shale bedrock was proven in Borehole Nos. 2 and 5 by coring. Based on the bedrock coring results, the total core recovery (TCR) ranges from 88 percent to 100 percent. The rock quality designation (RQD) generally ranges from 49 percent to 100 percent indicating a bedrock quality ranging from poor to excellent.

Unit weight determination and unconfined compressive strength tests were conducted on three (3) rock core sections and the results are summarized in Table V. Photographs of the rock cores are shown in Appendix B.

Project Name: Proposed High Rise Development
 1531 St. Laurent Boulevard, Ottawa, Ontario
 Project Number: OTT-23005035-A0
 June 14, 2023
 Draft Report

Table V: Summary of Unconfined Compressive Strength Test Results – Bedrock Cores

Borehole (BH) No. – Run No.	Depth (m)	Unit Weight (kN/m ³)	Unconfined Compressive Strength (MPa)	Classification of Rock with respect to Strength
BH2 Run1	6.2-6.3	26.2	31.5	Medium Strong
BH2 Run6	14.6-14.8	26.4	49.3	Medium Strong
BH5 Run3	7.4-7.5	26.2	38.2	Medium Strong

A review of the test results in Table V indicates the strength of the rock may be classified as medium strong in accordance with the Canadian Foundation Engineering Manual (CFEM), Fourth Edition, 2006.

As previously mentioned, the shale bedrock at the site is of the Carlsbad formation. This type of shale is prone to deterioration when exposed to the elements. It also heaves due to a complex mechanism caused in part from the bio-oxidation of the sulphides in the rock, which react with calcite seams to form expanding gypsum. This occurs when oxygen is permitted to enter the rock, usually by lowering of the water table and this process is accelerated by the presence of heat. Therefore, special treatment of the Carlsbad shale bedrock will need to be incorporated into the design and construction of the proposed buildings.

6.5 Groundwater Level Measurements

A summary of the groundwater level measurements taken in the monitoring wells are shown in Table VI.

Table VI: Summary of Groundwater level Measurements

Borehole (BH) /Monitoring Well (MW) No.	Ground Surface Elevation (m)	Date of Measurement (Elapsed Time in Days from Date of Installation)	Screened Material	Groundwater Depth Below Ground Surface (Elevation), m
BH-02	68.87	June 12, 2023 (7 days)	Shale	1.9 (67.0)
BH-05	68.32	June 12, 2023 (7 days)	Shale	2.4 (65.9)
MW1-21	n/a	June 12, 2023 (>1 year)	Clayey Sand	1.8 (n/a)
MW2-21	n/a	June 6, 2023 (~1 year)	Clayey Sand/Poss. Bedrock	1.8 (n/a)

The groundwater level in the overburden was found to be 1.8 m below the existing ground surface. The groundwater within the shale was found to be 1.9 m to 2.1 m (Elevation 67.0 m to Elevation 65.9 m).

Water levels were determined in the boreholes and monitoring wells at the times and under the conditions noted above. Note that fluctuations in the level of groundwater may occur due to a seasonal variation such as precipitation, snowmelt, rainfall activities, and other factors not evident at the time of measurement and therefore may be at a higher level during wet weather periods.

*Project Name: Proposed High Rise Development
1531 St. Laurent Boulevard, Ottawa, Ontario
Project Number: OTT-23005035-A0
June 14, 2023
Draft Report*

7. Site Classification for Seismic Site Response and Liquefaction Potential of Soils

7.1 Site Classification for Seismic Site Response

A shear wave velocity sounding survey (seismic shear wave survey) is scheduled and will assist in determining the seismic site class for the site. The results will be included in the final report.

For preliminary design purposes, the site classification can be considered to be seismic site Class C.

7.2 Liquefaction Potential of Soils

All overburden soils will be removed as part of the proposed development and therefore there is no liquefaction potential of the soils at the site during a seismic event.

*Project Name: Proposed High Rise Development
1531 St. Laurent Boulevard, Ottawa, Ontario
Project Number: OTT-23005035-A0
June 14, 2023
Draft Report*

8. Grade Raise Restrictions

From a geotechnical perspective there are no restrictions to raising the grades at the site since it is anticipated that all subsurface soils will be excavated down to the bedrock, removed from the site. Where the grade is raised from the bedrock surface it is anticipated to be replaced with imported granular fill compacted to the specified degree of compaction indicated in this report.

*Project Name: Proposed High Rise Development
1531 St. Laurent Boulevard, Ottawa, Ontario
Project Number: OTT-23005035-A0
June 14, 2023
Draft Report*

9. Foundation Considerations

It is our understanding that four (4) levels of underground parking will be provided to the proposed high-rise structures and therefore, and it has been assumed that footings of the proposed buildings will be set at approximately 12.0 m (or deeper) below the existing ground surface. Based on a review of the borehole logs the footings will be placed in the shale bedrock surface

Spread and strip footings founded on the sound shale bedrock, competent and free of soil filled seams may be designed for a factored geotechnical resistance at Ultimate Limit State (ULS) of 1000 kPa. The factored ULS value includes a resistance factor of 0.5. The Serviceability Limit State (SLS) bearing pressure of the bedrock, required to produce 25 mm settlement of the structure will be much larger than the recommended value for factored geotechnical resistance at ULS. Therefore, the factored geotechnical resistance at ULS will govern the design. Settlements of footing designed for the above recommended factored geotechnical resistance at ULS and properly constructed are expected to be less than 10 mm.

The factored sliding resistance at ULS between the underside of concrete and the top of the un-weathered sound bedrock is 0.56 and includes a resistance factor of 0.8.

All the footing beds should be thoroughly examined by a geotechnical engineer to ensure that the bedrock area is capable of supporting the design ULS value. Where fractured rock is encountered, sub-excavation may be undertaken to the underlying more competent bedrock. Alternatively, the footings may be redesigned to a reduced factored geotechnical resistance at ULS.

As indicated in Section 6.5 of this report, the Carlsbad shale bedrock is prone to swelling under certain conditions of heat and humidity. It is also prone to rapid deterioration especially for the portion of the shale bedrock below the groundwater table when it is exposed to the elements. Therefore, the base and sides of the exposed shale bedrock in the footing excavation should be cleaned of any soil or deleterious material, examined by a geotechnical engineer and the approved shale subgrade covered with a skim coat of concrete within the same day of its first exposure. Alternatively, the surface of the shale bedrock may be kept wet at all times. For reasons given previously, the concrete for the footings should be poured flush with the rock surfaces.

The recommended factored geotechnical resistance at ULS has been calculated by EXP from the borehole information for the design stage only. The investigation and comments are necessarily on-going as new information of underground conditions becomes available. For example, more specific information is available with respect to conditions between boreholes when foundation construction is underway. The interpretation between boreholes and the recommendations of this report must therefore be checked through field monitoring provided by an experienced geotechnical engineer to validate the information for use during the construction stage.

10. Floor Slab and Drainage Requirements

The lowest floor level of the parking garages for the proposed buildings will be located at an approximate 12.0 m depth below the existing grade and founded in the shale bedrock surface. Based on the borehole information, the lowest floor slabs may be constructed as a concrete slab-on-grade or as a paved surface. The concrete and asphalt pavement structures indicated below are for light duty traffic only (cars).

The lowest floor level for the parking garages is anticipated to be located below the groundwater level by approximately 10 m. Therefore, underfloor and perimeter drainage systems will be required for the proposed below grade parking garages.

The underfloor drainage system may consist of 100 mm diameter perforated pipe or equivalent placed in parallel rows at 5 m to 6 m centres and at least 300 mm below the underside of the floor slab. The drains should be set on 100 mm of pea-gravel and covered on top and sides with 150 mm of pea-gravel and 300 mm of CSA Fine Concrete Aggregate. The CSA Fine Concrete Aggregate may be replaced by an approved porous geotextile membrane, such as Terrafix 270R or equivalent. The perimeter drains may also consist of 100 mm diameter perforated pipe set on the footings and surrounded with 150 mm of pea-gravel and 300 mm of CSA Concrete Aggregate. The perimeter and underfloor drains should be connected to separate sumps equipped with backup pumps and generators in case of mechanical failure and/or power outage, so that at least one system would be operational should the other fail.

The finished exterior grade should be sloped away from the buildings to prevent ponding of surface water close to the exterior walls of the buildings.

For floor slabs founded on the shale bedrock, special procedures will be required during slab construction. The shale bedrock of the Carlsbad formation is known to heave due to a complex mechanism caused in part by the bio-oxidation of sulphides in the rock which then react with the calcite seams to form expanding gypsum. This occurs when oxygen is permitted to enter the rock, usually by lowering the water table. Cracking of the floor slab due to heaving of the shale has occurred in some structures in Ottawa. A 50 mm thick concrete mud slab should be placed on the surface of the shale as a seal prior to placement of the granular fill immediately after excavation and approval by a qualified geotechnical engineer or technician.

10.1 Lowest Floor Level as a Concrete Surface

The subgrade is anticipated to be shale bedrock. The subgrade should be examined by a geotechnical engineer and any loose/soft zones of the bedrock should be excavated and removed. Upon approval, the bedrock subgrade should be prepared as noted above.

Following approval and preparation of the bedrock subgrade, the concrete slab for light duty traffic (cars only) may be constructed as follows:

- 150 mm thick concrete with 32 MPa compressive strength and air content of 5 percent to 8 percent; over
- 150 mm thick layer of OPSS 1010 Granular A compacted to 100 percent standard Proctor maximum dry density (SPMDD); over
- 300 mm minimum thick layer of OPSS 1010 Granular B Type II compacted to 100 percent SMPDD.

The concrete slab should be reinforced and adequate saw cuts should be provided in the floor slab to control cracking. Additional recommendations can be provided once the final design of the lower floor level has been determined.

10.2 Lowest Floor Level as a Paved Surface

The subgrade is anticipated to consist of shale bedrock. The exposed shale bedrock should be examined by a geotechnical engineer and any loose/soft zones of the glacial till noted in the footing beds should be excavated and replaced with Ontario Provincial Standard Specification (OPSS) Granular B Type II compacted to 95 percent SPMDD.

Following approval and preparation of the bedrock subgrade, the asphalt pavement structure for light duty traffic (cars only) may be constructed on the bedrock subgrade as follow:

*Project Name: Proposed High Rise Development
1531 St. Laurent Boulevard, Ottawa, Ontario
Project Number: OTT-23005035-A0
June 14, 2023
Draft Report*

- 65 mm thick layer of asphaltic concrete consisting of HL3/SP12.5 – The asphaltic concrete should be placed and compacted as per OPSS 310 and 313 and should be designed in accordance with OPSS 1150/1151; over
- 150 mm thick layer of OPSS Granular A compacted to 100 percent SPMDD; over
- 450 mm thick layer of OPSS Granular B Type II compacted to 100 percent SPMDD.

11. Lateral Earth Pressures Against Basement Walls

The subsurface basement walls of the proposed buildings will be subjected to lateral static earth pressure as well as lateral dynamic earth pressure during a seismic event. The lateral static earth pressure that the subsurface walls would be subjected to may be computed from equations (i) and (ii) and the lateral dynamic earth force from equation (iii) given below.

The equations given below assume that the backfill against the subsurface walls will be free-draining granular material and that subsurface drains will be provided to prevent build-up of hydrostatic pressure behind the wall. Equation (i) will be applicable to the portion of the subsurface wall in the overburden soil. Equation (ii) will be applicable to the portion of the subsurface wall in the bedrock where the earth pressure will be considerably reduced due to the narrow backfill between the subsurface wall and the rock face resulting in an arching effect (Spangler & Handy, 1984). The weight of the overburden soil and any surcharge load stress (such as traffic load at ground surface and foundations of existing adjacent buildings) should be considered as surcharge when computing lateral pressure using equation (ii).

The lateral static earth pressure against the subsurface walls may be computed from the following equation:

$$P = K_0 (\gamma h + q) \dots\dots\dots (i)$$

where P = lateral earth pressure acting on the subsurface wall; kN/m²

K₀ = lateral earth pressure coefficient for ‘at rest’ condition for Granular B Type II backfill material = 0.50

γ = unit weight of free draining granular backfill; OPSS Granular B Type II = 22 kN/m³

h = depth of point of interest below top of backfill, m

q = surcharge load stress, kPa

Lateral static earth pressure (σ_n) due to narrow earth backfill between subsurface wall and rock face at depth z:

$$\sigma_n = \frac{\gamma B}{2 \tan \delta} \left(1 - e^{-2k \frac{z}{B} \tan \delta} \right) + kq \dots\dots\dots (ii)$$

Where

γ = unit weight of backfill = 22 kN/m³

B = backfill width (m)

z = depth from top of wall (m)

δ = friction angle between the backfill and wall and rock (assumed to be equal) = 17 degrees

k = lateral earth pressure coefficient for ‘at rest’ condition = 0.50

q = surcharge pressure including pressures from overburden soil, traffic at ground surface and foundations from existing adjacent buildings (kPa)

The lateral dynamic (seismic) thrust may be computed from the equation given below:

$$\Delta p_e = \gamma H^2 \frac{a_h}{g} F_b \dots\dots\dots (iii)$$

where Δp_e = dynamic thrust in kN/m of wall

H = height of wall, m

γ = unit weight of free draining granular backfill; OPSS Granular B Type II = 22 kN/m³

*Project Name: Proposed High Rise Development
1531 St. Laurent Boulevard, Ottawa, Ontario
Project Number: OTT-23005035-A0
June 14, 2023
Draft Report*

$$\frac{a_h}{g} = \text{seismic coefficient} = 0.32 \text{ (Ottawa Area)}$$
$$F_b = \text{thrust factor} = 1.0$$

The dynamic thrust does not take into account the surcharge load. The resultant force acts approximately at 0.63H above the base of the wall.

All subsurface walls should be properly waterproofed.

Where the basement walls will be poured against the bedrock or temporary shoring, vertical drainage board must be installed on the face of the excavation wall or temporary shoring to provide necessary drainage. Vertical drainage board such as Alidrain, Geodrain, Miridrain or equivalent may be used for this purpose. Full coverage using drainage boards can be considered to minimize the risk of water penetration through the subsurface basement walls.

Where the upper portion of the subsurface basement wall is backfilled with granular material, the vertical drainage board should extend into the backfill to provide drainage of the backfill. The top of the drainage board should be covered with a fabric filter to prevent the loss of overlying soil into the drainage board.

The vertical drainage board should be connected to a solid discharge pipe that passes through the foundation wall and outlets to a solid pipe inside the buildings that leads to a sump. The solid pipe inside the buildings should be connected to a separate sump from the sumps used for the perimeter and underfloor drains, so that this system would be operational should one of the other drainage systems fail.

12. Excavations and De-Watering Requirements

12.1 Excess Soil Management

Ontario Regulation 406/19 specifies protocols that are required for the management and disposal of excess soils. As set forth in the regulation, specific analytical testing protocols need to be implemented and followed based on the volume of soil to be managed and the requirements of the receiving site. The testing protocols are specific as to whether the soils are stockpiled or in situ. In either scenario, the testing protocols are far more onerous than have been historically carried out as part of standard industry practices. These decisions should be factored in and accounted for prior to the initiation of the project-defined scope of work. EXP would be pleased to assist with the implementation of a soil management and testing program that would satisfy the requirements of Ontario Regulation 406/19.

Overburden Soil Excavation

Excavation of the soils may be undertaken using heavy equipment capable of removing debris as well as cobbles, boulders and within fill or the glacial till.

All excavations must be undertaken in accordance with the Occupational Health and Safety Act (OHSA), Ontario Reg. 213/91. Based on the definitions provided in OHSA, the subsurface soils on site are considered to be Type 3 and as such must be cut back at 1H:1V from the bottom of the excavation above the groundwater level. Within zones of persistent seepage and below the groundwater level in the soils, the excavation side slopes are expected to slough and eventually stabilize at a slope of 2H:1V to 3H:1V.

It is anticipated that due to proximity existing buildings and infrastructure, the excavations will likely have to be undertaken within the confines of a shoring system. The shoring system may consist of steel H soldier pile and timber lagging system, interlocking sheeting system and/or secant pile shoring system.

The type of shoring system required would depend on a number of factors including:

- Proximity of the excavation to existing structures and infrastructure;
- Type of foundations of the existing adjacent buildings and the difference in founding levels between the foundations of new buildings and existing adjacent buildings; and
- The subsurface soil, bedrock and groundwater conditions.

A conventional shoring system consisting of soldier pile and timber lagging is more flexible compared to the interlocking steel sheeting system and the secant pile shoring system. In areas where there is concern for lateral yielding of the soils and the potential of settlement of nearby structures and infrastructure, the use of a steel interlocking sheeting system or secant pile system can be considered. The shoring system will require lateral restraint provided by tiebacks consisting of rock anchors. Due to the presence of cobbles and boulders in the subsurface soils, pre-drilling may be required for the installation of the soldier piles. The presence of cobbles and boulders in the subsurface soils should also be taken into consideration for other contemplated shoring systems.

The need for a shoring system, the most appropriate shoring system and the design and installation of the shoring system should be determined by the contractors bidding on this project. The design and installation of the shoring system should be undertaken by a professional engineer experienced in shoring design and by a contractor experienced in the installation of shoring systems. The shoring system should be designed and installed in accordance with OHSA and the 2006 CFEM (Canadian Foundation Engineering Manual (Fourth Edition)).

Soldier Pile and Timber Lagging System

A conventional steel H soldier pile and timber lagging shoring system must be designed to support the lateral earth pressure given by the expression below:

$$P = k (\gamma h + q)$$

Where:

P	=	the pressure, at any depth, h, below the ground surface
k	=	applicable earth pressure coefficient; active lateral earth pressure coefficient = 0.33 'at rest' lateral earth pressure coefficient = 0.50
γ	=	unit weight of soil to be retained, estimated at 22 kN/m ³
h	=	the depth, in metres, at which pressure, P, is being computed
q	=	the equivalent surcharge acting on the ground surface adjacent to the shoring system

The pressure distribution assumes that drainage is permitted between the lagging boards and that no build-up of hydrostatic pressure may occur.

The shoring system as well as adjacent settlement sensitive structures and infrastructure should be monitored for movement (deflection) on a periodic basis during construction operations.

The exposed shale bedrock surface along all excavation walls should be shotcreted within the same day of exposure to protect the rock face from rapid deterioration due to exposure to the elements, as previously discussed.

Many geologic materials deteriorate rapidly upon exposure to meteorological elements. Unless otherwise specifically indicated in this report, walls and floors of excavations must be protected from moisture, desiccation, and frost action throughout the course of construction.

Secant Pile Shoring System

The secant pile shoring system should be designed to resist 'at rest' lateral earth thrust in addition to the hydrostatic thrust as given by the expression below:

$$P_0 = K_0 q (h_1 + h_2) + \frac{1}{2} K_0 \gamma h_1^2 + K_0 \gamma h_1 h_2 + \frac{1}{2} K_0 \gamma' h_2^2 + \frac{1}{2} \gamma_w h_2^2$$

where:

P_0	=	at rest' earth and water thrusts acting against secant pile wall (kN/m)
K_0	=	'at rest' lateral earth pressure coefficient = 0.50
q	=	surcharge acting adjacent to the excavation (kPa)
h_1	=	height of shoring from the ground surface to groundwater table (m)
h_2	=	height of shoring from groundwater table to the bottom of excavation (m)
γ	=	unit weight of the soil = 22 kN/m ³
γ'	=	submerged unit weight of soil = 11.2 kN/m ³
γ_w	=	unit weight of water = 9.8 kN/m ³

*Project Name: Proposed High Rise Development
1531 St. Laurent Boulevard, Ottawa, Ontario
Project Number: OTT-23005035-A0
June 14, 2023
Draft Report*

Secant pile walls consist of overlapping concrete piles that form a strong watertight barrier. They can be constructed with conventional drilling methods. Secant pile walls typically include both reinforced primary and un-reinforced secondary piles. The primary piles overlap the secondary piles, with secondary piles essentially acting as concrete lagging. The reinforcement in the primary piles generally consists of steel reinforcing bar cages or steel beams. The result is a continuous intersecting line of concrete piles that are placed before any excavation is performed.

The shoring system as well as adjacent settlement sensitive structures and infrastructure should be monitored for movement (deflection) on a periodic basis during construction operations.

12.1.1 Rock Excavation

The excavations will extend into the shale bedrock. The excavation side slopes in the upper depths of the weathered/highly fractured zones of the bedrock may be cut back at a 1H:1V gradient. The excavation side slopes in the sound bedrock may be undertaken with near vertical sides subject to examination by a geotechnical engineer.

The shale bedrock may be excavated using a hoe ram for removal of small quantities of the bedrock; however, this process is expected to be very slow. The exposed shale bedrock surface along all excavation walls should be shotcreted within the same day of exposure to protect the rock face from rapid deterioration due to exposure to the elements, as previously discussed.

The excavation of the sound bedrock to extensive depths below the bedrock surface may be undertaken by line drilling and blasting method. Should blasting not be permitted, the excavation of the shale bedrock would have to be undertaken by line drilling. Specialized contractors bidding on this project should decide on their own the most preferred rock removal method; hoe ramming or line drilling and blasting.

Rock Support

The weathered and fractured rock face may require support in the form of rock bolts to maintain the integrity of the rock face in conjunction with a wire mesh system and the shotcrete mentioned above. Excavations that will extend a significant depth into the bedrock will have to be undertaken in a staged approach with the rock excavated in a pre-determined depth interval (for example every 3 m). The exposed rock face in each stage will have to be examined by a geotechnical engineer to determine the number of rock bolts required. The rock bolt system should be installed in this manner to the bottom of the excavation.

Vibration Control

The vibration limits for blasting should be in accordance with City of Ottawa Special Provisions (SP No. 1201).

It is recommended that a pre-construction survey of adjacent building(s) and infrastructure be undertaken prior to any earth (soil) and rock excavation work as well as vibration monitoring during excavation, blasting and construction operations. Prior to the commencement of blasting, a detailed blast methodology should be submitted by the Contractor.

12.2 De-Watering Requirements and Impact of Groundwater Lowering on Adjacent Structures

Excavations above the groundwater may be dewatered by conventional sump pumping techniques. Excavations below the groundwater level are expected to be more problematic and may result in greater water seepage, loss of ground and disturbance of the soils. Under these conditions, it is recommended that these excavations should be undertaken within the confines of a shoring system as previously discussed. In this regard, seepage of groundwater into the shored excavation should still be anticipated but may be removed by collecting the water at low points within the excavation and pumping from sumps. In areas of high infiltration, a higher seepage rate should be anticipated and the need for high-capacity pumps to keep the excavation dry should not be ignored.

It is recommended that a hydrogeological study (with a geotechnical component) be undertaken for the purpose of estimating the volume of groundwater anticipated to enter the unshored (worst case) and shored excavation (which permits drainage) and the zone of influence resulting from dewatering of the excavation. The zone of influence may be used to determine the impact, if any, dewatering of the excavation may have on nearby existing infrastructure and buildings. If it is determined that the zone of influence extends to nearby existing infrastructure and buildings, the geotechnical component of the hydrogeological study

*Project Name: Proposed High Rise Development
1531 St. Laurent Boulevard, Ottawa, Ontario
Project Number: OTT-23005035-A0
June 14, 2023
Draft Report*

would involve estimating settlements of the nearby existing infrastructure and buildings as a result of lowering the groundwater table at the site and providing recommendations to minimize the estimated settlements.

The excavation depth for the proposed buildings will extend below the groundwater level and would necessitate groundwater removal from the site. It is noteworthy to mention that new legislation came into force in Ontario on March 29, 2016 to regulate groundwater takings for construction dewatering purposes. Prior to March 29, 2016, a Category 2 Permit to Take Water (PTTW) was required from the Ontario Ministry of the Environment and Climate Change (MOECC) for groundwater takings related to construction dewatering, where taking volumes in excess of 50 m³/day, but less than 400 m³/day, and the taking duration was no more than 30 consecutive days. The new legislation replaces the Category 2 PTTW for construction dewatering with a new process under the Environmental Activity and Sector Registry (EASR). The EASR is an on-line registry, which allows persons engaged in prescribed activities, such as water takings, to register with the (now) Ministry of the Environment, Conservation and Parks (MECP) instead of applying for a PTTW.

To be eligible for the new EASR process, the construction dewatering taking must be less than 400 m³/day under normal conditions. The water taking can be groundwater, storm water, or a combination of both. It should be noted that the 30-consecutive day limit on the water taking under the old Category 2 PTTW process has been removed in the new EASR process. Also, it should be noted that the EASR process requires two technical studies be prepared by a Qualified Person, prior to any water taking. These studies include a Water Taking Report, which provides assurance that the taking will not cause any unacceptable impacts, and a Discharge Plan, which provides assurance that the discharge will not result in any adverse impacts to the environment. EXP has qualified persons who can prepare these types of reports, if required. A significant advantage of the new EASR process over the former Category 2 PTTW process, is that the groundwater taking may begin immediately after completing the on-line registration of the taking and paying the applicable fee, assuming the accompanying technical studies have been completed. The former PTTW process typically took more than 90 days, which had the potential to impact construction schedules.

Although this investigation has estimated the groundwater levels at the time of the fieldwork, and commented on dewatering and general construction problems, conditions may be present which are difficult to establish from standard boring and excavating techniques and which may affect the type and nature of dewatering procedures used by the contractor in practice. These conditions include local and seasonal fluctuations in the groundwater table, erratic changes in the soil profile, thin layers of soil with large or small permeabilities compared with the soil mass, etc. Only carefully controlled tests using pumped wells and observation wells will yield the quantitative data on groundwater volumes and pressures that are necessary to adequately engineer construction dewatering systems.

13. Pipe Bedding Requirements

The invert depths of the underground services are not known at the time of this geotechnical investigation. It is anticipated that the subgrade for the proposed municipal services will be the shale bedrock.

The bedding for the underground services including material specifications, thickness of cover material and compaction requirements conform to the Ontario Provincial Standard Specification and Drawings (OPSS and OPSD) based on the selection of the pipe material and size.

It is recommended that the pipe bedding be 150 mm thick and consist of OPSS Granular A. The bedding material should be placed along the sides and on top of the pipe to provide a minimum cover of 300 mm. The bedding should be compacted to at least 98 percent of the standard Proctor maximum dry density (SPMDD).

The municipal services should be installed in short open trench sections that are excavated and backfilled the same day. The special treatment of the Carlsbad shale bedrock must be carried out during excavations for municipal services.

14. Backfilling Requirements and Suitability of On-Site Soils for Backfilling Purposes

The soils to be excavated from the site will comprise of fill, silty sand/silty clay and glacial till. From a geotechnical perspective, these soils are not considered suitable for reuse as backfill material in the interior or exterior of the buildings. Therefore, it is anticipated that the majority of the material required for backfilling purposes in the interior and exterior of the proposed buildings will need to be imported and should preferably conform to OPSS 1010 (as amended by SSP110S13) for Granular B Type II. The backfill should be placed in 300 mm thick lifts compacted to 95 percent standard Proctor maximum dry density (SPMDD) outside the buildings and to 98 percent SPMDD inside the buildings.

*Project Name: Proposed High Rise Development
1531 St. Laurent Boulevard, Ottawa, Ontario
Project Number: OTT-23005035-A0
June 14, 2023
Draft Report*

15. Corrosion Potential

Chemical tests limited to pH, sulphate, chloride and resistivity were undertaken on two (2) samples, one (1) sample of the glacial till overburden soil and one (1) sample of the shale bedrock. A summary of the results is shown in Table VII. The laboratory certificate of analysis is shown in Appendix C.

Table VII: Chemical Test Results – Soil and Bedrock Samples						
Borehole No. - Sample No. (SS)	Depth (m)	Soil/Bedrock Type	pH	Sulphate (%)	Chloride (%)	Resistivity (ohm-cm)
BH 3 SS7	4.6 - 5.2	TILL	9.83	0.002	0.001	1880
BH 2 Run 2	9.1 - 9.5	SHALE	8.90	0.012	0.002	2770

The results indicate the soil has a negligible sulphate attack on subsurface concrete. The concrete should be in accordance with the most recent CSA A.23.1.

The results of the resistivity test indicate the till is corrosive to moderately corrosive bare steel and the shale bedrock is mildly corrosive to bare steel as per the National Association of Corrosion Engineers (NACE). Appropriate measures should be undertaken to protect buried steel elements from corrosion.

*Project Name: Proposed High Rise Development
1531 St. Laurent Boulevard, Ottawa, Ontario
Project Number: OTT-23005035-A0
June 14, 2023
Draft Report*

16. Tree Planting Restrictions

It is anticipated that all subsurface soils on site including the fill and native soils will be excavated down to the bedrock and removed from site for the construction of the proposed new buildings. Since all subsurface soils will be excavated and removed from the site and, where required, replaced with compacted granular fill, there are no tree planting restrictions from a geotechnical perspective.

*Project Name: Proposed High Rise Development
1531 St. Laurent Boulevard, Ottawa, Ontario
Project Number: OTT-23005035-A0
June 14, 2023
Draft Report*

17. Earthworks Quality Control During Construction

All earthworks activities from construction of footing foundations to subgrade preparation to the placement and compaction of fill soils should be inspected by geotechnical personnel to ensure that construction proceeds in accordance with the project specifications.

*Project Name: Proposed High Rise Development
1531 St. Laurent Boulevard, Ottawa, Ontario
Project Number: OTT-23005035-A0
June 14, 2023
Draft Report*

18. General Comments

The comments and recommendations given in this report are preliminary in nature as they are based on the assumption that the above-described design concepts will proceed into construction. If changes are made either in the design phase or during construction, this office must be retained to review these modifications. The result of this review may be a modification of our recommendations, or it may require additional field or laboratory work to check whether the changes are acceptable from a geotechnical viewpoint. This geotechnical report should be updated once final design for the proposed development is available.

The information contained in this report is not intended to reflect on environmental aspects of the soils and groundwater and it is understood that a Phase One and Two Environmental Site Assessment (ESAs) reports are being completed by others.

We trust that the information contained in this report will be satisfactory for your purposes. Should you have any questions, please do not hesitate to contact this office.

DRAFT

Daniel Wall, M. Eng., P.Eng.
Geotechnical Engineer
Earth and Environment

DRAFT

Ismail M. Taki, M.Eng., P.Eng.
Senior Manager, Eastern Region
Earth and Environment

EXP Services Inc.

*Project Name: Proposed High Rise Development
1531 St. Laurent Boulevard, Ottawa, Ontario
Project Number: OTT-23005035-A0
June XX, 2023
Draft Report*

Figures

File name: C:\Users\Severa\OneDrive - EXP\Desktop\AntonSevera\Work\TEMP\OTT-23005035-A0_1531-St-Laurent-Blvd-23005035-A0_Geo.dwg
 Last Saved: May 17, 2023 1:40 PM
 Last Plotted: May 17, 2023 1:44 PM
 Plotted by: Severa

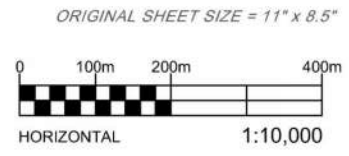
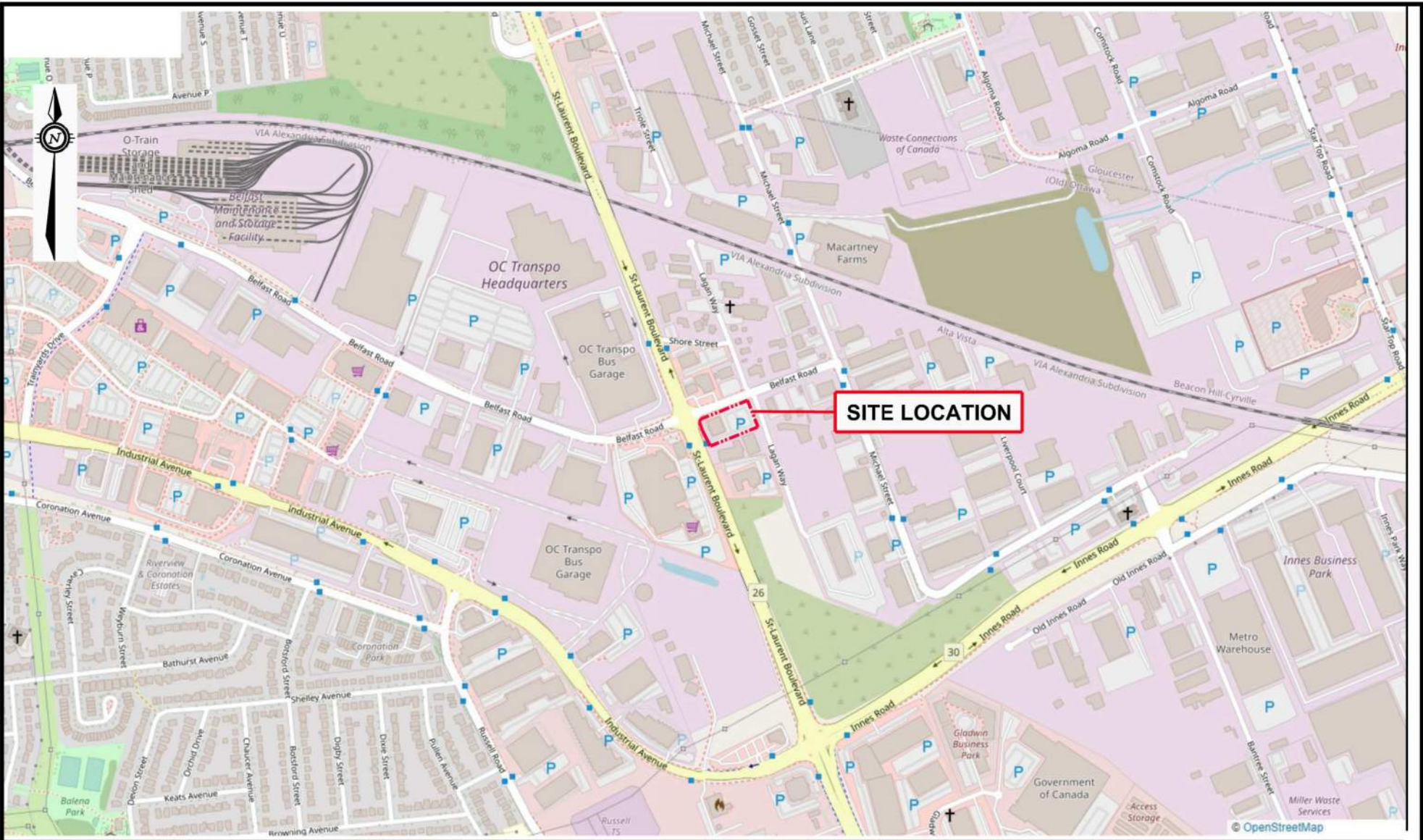

EXP Services Inc. www.exp.com
 t: +1.613.688.1899 | f: +1.613.225.7337
 2650 Queensview Drive, Suite 100
 Ottawa, ON K2B 8H6, Canada

DATE MAY 2023		PROPOSED HIGH RISE DEVELOPMENT 1531 ST. LAURENT BOULEVARD, OTTAWA, ONTARIO	project no. OTT-23005035-A0
DESIGN DW	CHECKED IT		scale 1:10,000
DRAWN BY AS		SITE LOCATION PLAN	FIG 1

File name: E:\OTT-23005035-A0_60_Execution\65 Drawings\23005035-A0_Geo.dwg
 Last Saved: Jun 13, 2023 7:10 AM
 Last Plotted: Jun 13, 2023 2:42 PM
 Plotted by: Walid

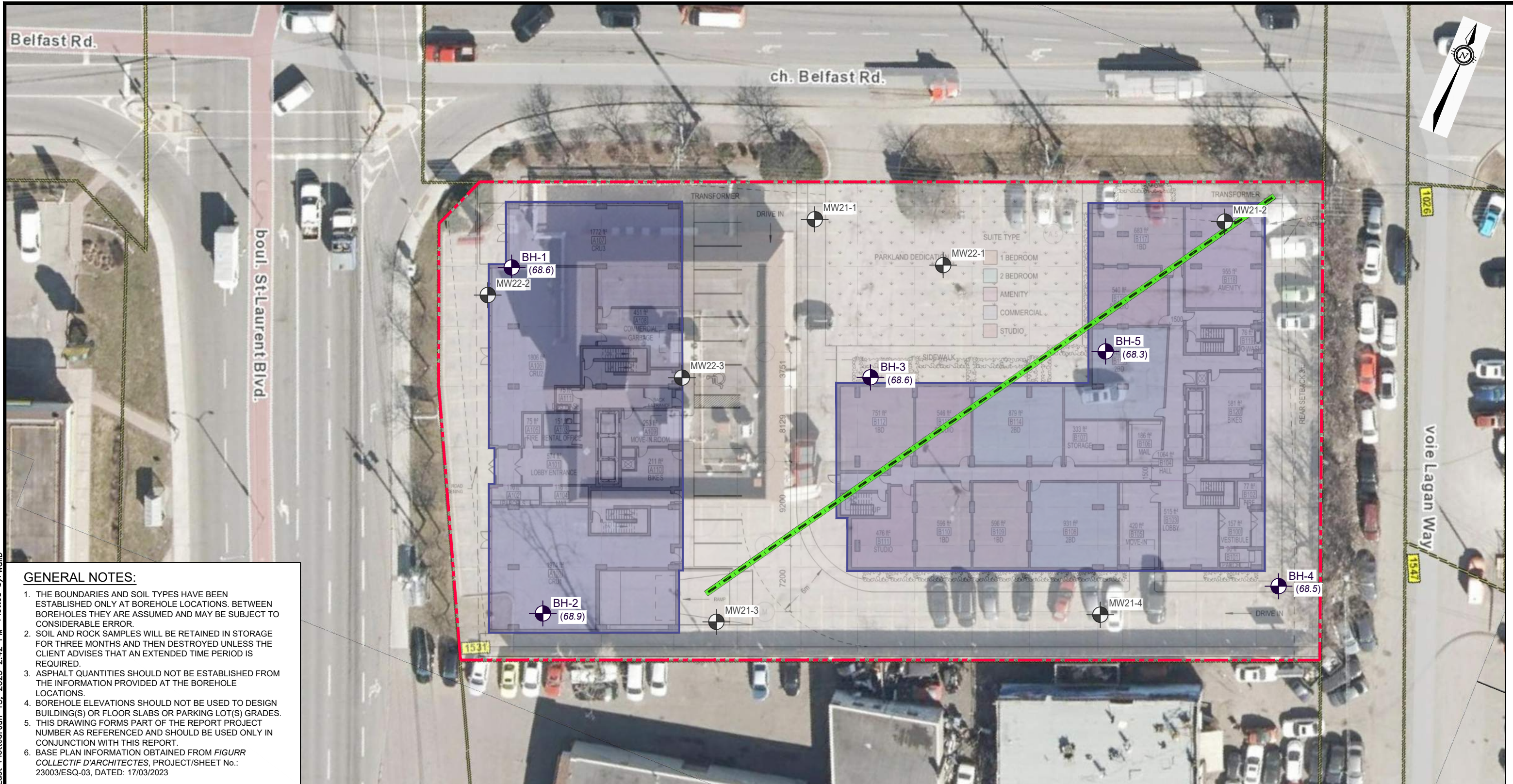

GENERAL NOTES:

1. THE BOUNDARIES AND SOIL TYPES HAVE BEEN ESTABLISHED ONLY AT BOREHOLE LOCATIONS. BETWEEN BOREHOLES THEY ARE ASSUMED AND MAY BE SUBJECT TO CONSIDERABLE ERROR.
2. SOIL AND ROCK SAMPLES WILL BE RETAINED IN STORAGE FOR THREE MONTHS AND THEN DESTROYED UNLESS THE CLIENT ADVISES THAT AN EXTENDED TIME PERIOD IS REQUIRED.
3. ASPHALT QUANTITIES SHOULD NOT BE ESTABLISHED FROM THE INFORMATION PROVIDED AT THE BOREHOLE LOCATIONS.
4. BOREHOLE ELEVATIONS SHOULD NOT BE USED TO DESIGN BUILDING(S) OR FLOOR SLABS OR PARKING LOT(S) GRADES.
5. THIS DRAWING FORMS PART OF THE REPORT PROJECT NUMBER AS REFERENCED AND SHOULD BE USED ONLY IN CONJUNCTION WITH THIS REPORT.
6. BASE PLAN INFORMATION OBTAINED FROM *FIGURR COLLECTIF D'ARCHITECTES*, PROJECT/SHEET No.: 23003/ESQ-03, DATED: 17/03/2023

LEGEND

	PROPERTY BOUNDARIES
	PROPOSED HIGH RISE BUILDINGS FOOTPRINT
	BOREHOLE NO. AND LOCATION (EXP, 2023) GROUND SURFACE ELEVATION (m)
	BOREHOLE NO. AND LOCATION (DST, 2021 and 2022) (Locations are approximate)

APPROXIMATE MASW STUDY AREA (Scheduled)

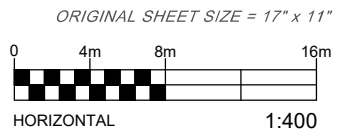

EXP Services Inc. www.exp.com
 t: +1.613.688.1899 | f: +1.613.225.7337
 2650 Queensview Drive, Suite 100
 Ottawa, ON K2B 8H6, Canada

DATE JUNE 2023	PROPOSED HIGH RISE DEVELOPMENT 1531 ST. LAURENT BOULEVARD, OTTAWA, ONTARIO	project no. OTT-23005035-A0
DESIGN DW		scale 1:400
CHECKED IT		
DRAWN BY AS	BOREHOLE LOCATION PLAN	FIG 2

Notes On Sample Descriptions

- All sample descriptions included in this report follow the Canadian Foundations Engineering Manual soil classification system. This system follows the standard proposed by the International Society for Soil Mechanics and Foundation Engineering. Laboratory grain size analyses provided by **exp** Services Inc. also follow the same system. Different classification systems may be used by others; one such system is the Unified Soil Classification. Please note that, with the exception of those samples where a grain size analysis has been made, all samples are classified visually. Visual classification is not sufficiently accurate to provide exact grain sizing or precise differentiation between size classification systems.

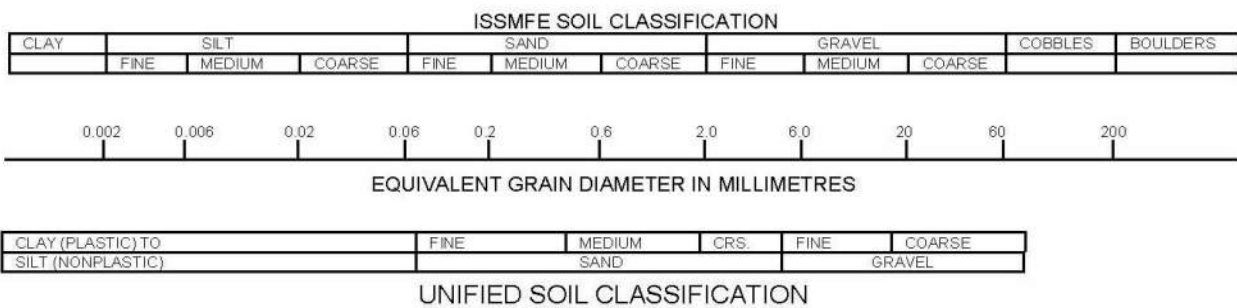

- Fill:** Where fill is designated on the borehole log it is defined as indicated by the sample recovered during the boring process. The reader is cautioned that fills are heterogeneous in nature and variable in density or degree of compaction. The borehole description may therefore not be applicable as a general description of site fill materials. All fills should be expected to contain obstruction such as wood, large concrete pieces or subsurface basements, floors, tanks, etc., none of these may have been encountered in the boreholes. Since boreholes cannot accurately define the contents of the fill, test pits are recommended to provide supplementary information. Despite the use of test pits, the heterogeneous nature of fill will leave some ambiguity as to the exact composition of the fill. Most fills contain pockets, seams, or layers of organically contaminated soil. This organic material can result in the generation of methane gas and/or significant ongoing and future settlements. Fill at this site may have been monitored for the presence of methane gas and, if so, the results are given on the borehole logs. The monitoring process does not indicate the volume of gas that can be potentially generated nor does it pinpoint the source of the gas. These readings are to advise of the presence of gas only, and a detailed study is recommended for sites where any explosive gas/methane is detected. Some fill material may be contaminated by toxic/hazardous waste that renders it unacceptable for deposition in any but designated land fill sites; unless specifically stated the fill on this site has not been tested for contaminants that may be considered toxic or hazardous. This testing and a potential hazard study can be undertaken if requested. In most residential/commercial areas undergoing reconstruction, buried oil tanks are common and are generally not detected in a conventional geotechnical site investigation.
- Till:** The term till on the borehole logs indicates that the material originates from a geological process associated with glaciation. Because of this geological process the till must be considered heterogeneous in composition and as such may contain pockets and/or seams of material such as sand, gravel, silt or clay. Till often contains cobbles (60 to 200 mm) or boulders (over 200 mm). Contractors may therefore encounter cobbles and boulders during excavation, even if they are not indicated by the borings. It should be appreciated that normal sampling equipment cannot differentiate the size or type of any obstruction. Because of the horizontal and vertical variability of till, the sample description may be applicable to a very limited zone; caution is therefore essential when dealing with sensitive excavations or dewatering programs in till materials.

Log of Borehole BH-01



Project No: OTT-23005035-A0
 Project: Proposed High-Rise Development
 Location: 1531 St. Laurent Boulevard, Ottawa, Ontario
 Date Drilled: June 6, 2023
 Drill Type: CME-75 Track-Mounted Drill Rig
 Datum: Geodetic Elevation
 Logged by: MD Checked by: DW

Figure No. 3
 Page. 1 of 1

Split Spoon Sample Combustible Vapour Reading
 Auger Sample Natural Moisture Content
 SPT (N) Value Atterberg Limits
 Dynamic Cone Test Undrained Triaxial at % Strain at Failure
 Shelby Tube Shear Strength by Penetrometer Test
 Shear Strength by Vane Test

GWL	SOIL DESCRIPTION	Geodetic Elevation m	Depth	Standard Penetration Test N Value				Combustible Vapour Reading (ppm)			Natural Unit Wt. kN/m ³
				Shear Strength kPa				250	500	750	
				20	40	60	80	Natural Moisture Content % Atterberg Limits (% Dry Weight)			
	ASPHALTIC CONCRETE ~ 40 mm thick	68.6	0					X			AS1
	FILL Sand and gravel, trace silt, brown, moist, (compact)	68.6						X			SS2
			1								SS3
	SILTY CLAY Trace gravel, brown, moist, (stiff)	67.4									SS4
			2								18.6
	CLAYEY SILTY SAND Brown, wet, (loose to compact)	66.4									SS5
			3								SS6
	GLACIAL TILL Silty sand with gravel and shale fragments, trace clay, grey, (dense)	64.5									SS7
			4								SS8
	Auger grinding from 5.2 m to 5.3 m depth	63.3	5								23.3
	Auger Refusal at 5.3 m Depth										

LOG OF BOREHOLE 1531 ST. LAURENT BLVD GINT LOGS.GPJ TROW OTTAWA GDT 6/14/23

NOTES:

- Borehole data requires interpretation by EXP before use by others
- Borehole was backfilled upon completion
- Field work supervised by an exp representative.
- See Notes on Sample Descriptions
- Log to be read with EXP Report OTT-23005035-A0

WATER LEVEL RECORDS		
Date	Water Level (m)	Hole Open To (m)

CORE DRILLING RECORD			
Run No.	Depth (m)	% Rec.	RQD %

Log of Borehole BH-02



Project No: OTT-23005035-A0
 Project: Proposed High-Rise Development
 Location: 1531 St. Laurent Boulevard, Ottawa, Ontario
 Date Drilled: June 5, 2023
 Drill Type: CME-75 Track-Mounted Drill Rig
 Datum: Geodetic Elevation
 Logged by: MD Checked by: DW

Figure No. 4
 Page. 1 of 2

- Split Spoon Sample
- Auger Sample
- SPT (N) Value
- Dynamic Cone Test
- Shelby Tube
- Shear Strength by Vane Test
- Combustible Vapour Reading
- Natural Moisture Content
- Atterberg Limits
- Undrained Triaxial at % Strain at Failure
- Shear Strength by Penetrometer Test

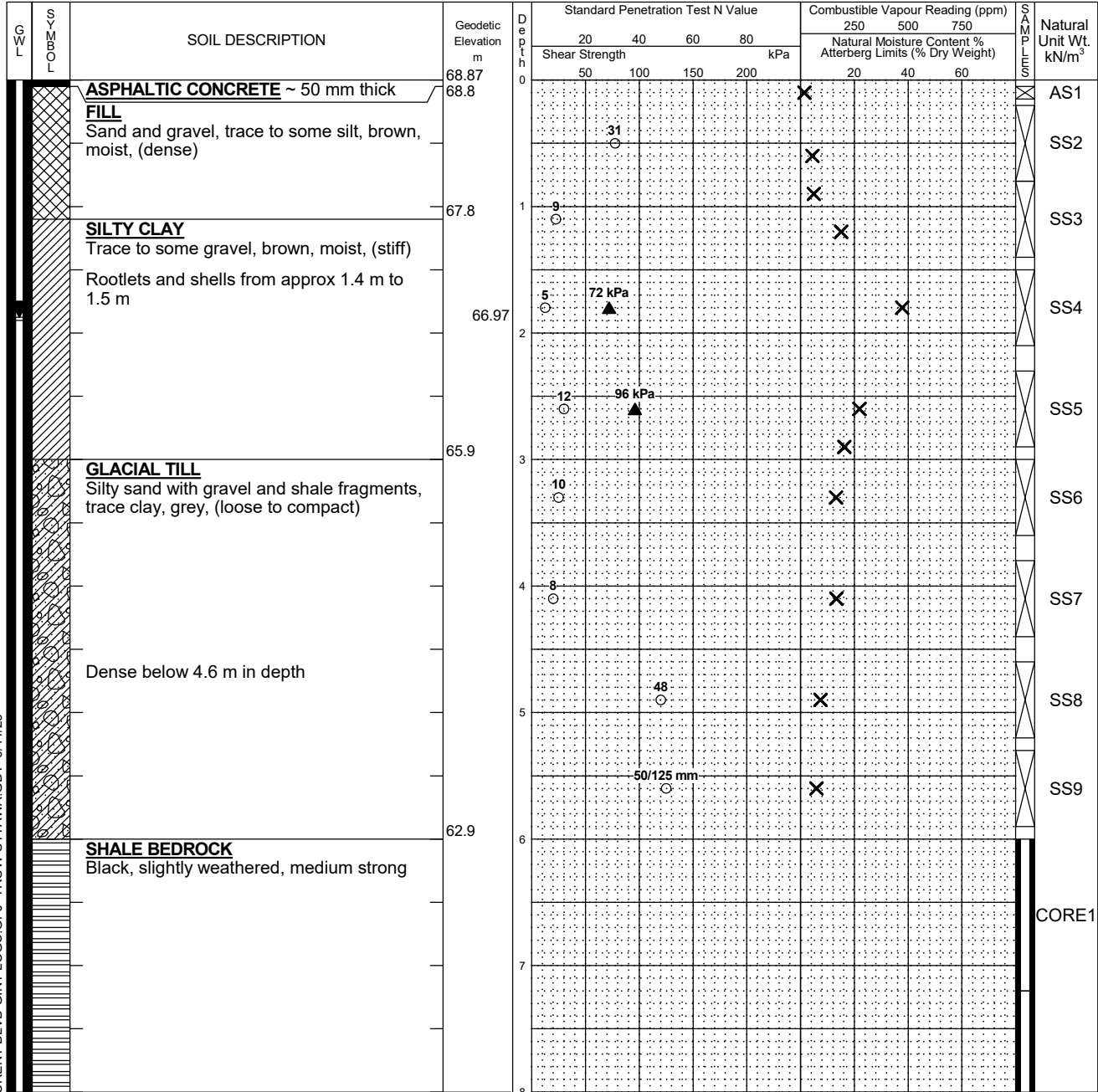

LOG OF BOREHOLE 1531 ST. LAURENT BLVD GINT LOGS.GPJ TROW OTTAWA GDT 6/14/23

Continued Next Page

- NOTES:**
- Borehole data requires interpretation by EXP before use by others
 - 32 mm well installed upon completion
 - Field work supervised by an exp representative.
 - See Notes on Sample Descriptions
 - Log to be read with EXP Report OTT-23005035-A0

WATER LEVEL RECORDS		
Date	Water Level (m)	Hole Open To (m)
June 12, 2023	1.9	

CORE DRILLING RECORD			
Run No.	Depth (m)	% Rec.	RQD %
1	6 - 7.2	100	66
2	7.2 - 8.8	98	88
3	8.8 - 10.3	98	77
4	10.3 - 11.8	100	100
5	11.8 - 13.3	99	98
6	13.3 - 14.8	100	100
7	14.8 - 15.4	100	71

Log of Borehole BH-02



Project No: OTT-23005035-A0

Figure No. 4

Project: Proposed High-Rise Development

Page. 2 of 2

SOIL DESCRIPTION	Geodetic Elevation m	Depth m	Standard Penetration Test N Value				Combustible Vapour Reading (ppm)			Natural Unit Wt. kN/m ³
			20	40	60	80	250	500	750	
			Shear Strength kPa				Natural Moisture Content % Atterberg Limits (% Dry Weight)			
			50	100	150	200	20	40	60	
SHALE BEDROCK Black, slightly weathered, medium strong <i>(continued)</i>	60.87	8								CORE2
		9								CORE3
		10								CORE4
		11								CORE5
		12								CORE6
		13								CORE7
		14								
		15								
Borehole Terminated at 15.4 m Depth	53.5									

LOG OF BOREHOLE 1531 ST. LAURENT BLVD GINT LOGS.GPJ TROW OTTAWA GDT 6/14/23

- NOTES:
- Borehole data requires interpretation by EXP before use by others
 - 32 mm well installed upon completion
 - Field work supervised by an exp representative.
 - See Notes on Sample Descriptions
 - Log to be read with EXP Report OTT-23005035-A0

WATER LEVEL RECORDS		
Date	Water Level (m)	Hole Open To (m)
'June 12, 2023	1.9	

CORE DRILLING RECORD			
Run No.	Depth (m)	% Rec.	RQD %
1	6 - 7.2	100	66
2	7.2 - 8.8	98	88
3	8.8 - 10.3	98	77
4	10.3 - 11.8	100	100
5	11.8 - 13.3	99	98
6	13.3 - 14.8	100	100
7	14.8 - 15.4	100	71

Log of Borehole BH-03



Project No: OTT-23005035-A0
 Project: Proposed High-Rise Development
 Location: 1531 St. Laurent Boulevard, Ottawa, Ontario
 Date Drilled: June 1, 2023
 Drill Type: CME-75 Track-Mounted Drill Rig
 Datum: Geodetic Elevation
 Logged by: JE Checked by: DW

Figure No. 5
 Page. 1 of 1

Split Spoon Sample
 Auger Sample
 SPT (N) Value
 Dynamic Cone Test
 Shelby Tube
 Shear Strength by Vane Test
 Combustible Vapour Reading
 Natural Moisture Content
 Atterberg Limits
 Undrained Triaxial at % Strain at Failure
 Shear Strength by Penetrometer Test

GWL	SOIL DESCRIPTION	Geodetic Elevation m	Depth	Standard Penetration Test N Value				Combustible Vapour Reading (ppm)			Natural Unit Wt. kN/m ³
				Shear Strength kPa				250	500	750	
				20	40	60	80	Natural Moisture Content % Atterberg Limits (% Dry Weight)			
	ASPHALTIC CONCRETE ~ 50 mm thick	68.62	0					X			AS1
	GRANULAR FILL Gravel with silt and sand, poorly graded, brown, moist, (compact)	68.6						X			24.3
	FILL Silty sand, some gravel, brown, moist, (compact)	68.0									SS2
	CLAYEY SILTY SAND Some gravel, grey, moist, (compact)	67.5	1					X			SS3
											21.2
			2					X			SS4
			3					X			SS5
			4					X			SS6
	GLACIAL TILL Silty sand with gravel and shale fragments, trace clay, grey, (loose to compact)	64.9	4					X			SS7
			5					X			SS7
	Auger Refusal at 5.5 m Depth	63.1	5					X			SS8

LOG OF BOREHOLE 1531 ST. LAURENT BLVD GINT LOGS.GPJ TROW OTTAWA GDT 6/14/23

- NOTES:
- Borehole data requires interpretation by EXP before use by others
 - Borehole was backfilled upon completion
 - Field work supervised by an exp representative.
 - See Notes on Sample Descriptions
 - Log to be read with EXP Report OTT-23005035-A0

WATER LEVEL RECORDS		
Date	Water Level (m)	Hole Open To (m)

CORE DRILLING RECORD			
Run No.	Depth (m)	% Rec.	RQD %

Log of Borehole BH-05



Project No: OTT-23005035-A0

Figure No. 7

Project: Proposed High-Rise Development

Page. 1 of 2

Location: 1531 St. Laurent Boulevard, Ottawa, Ontario

Date Drilled: June 5, 2023

Split Spoon Sample

Combustible Vapour Reading

Drill Type: CME-75 Track-Mounted Drill Rig

Auger Sample

Natural Moisture Content

SPT (N) Value

Atterberg Limits

Datum: Geodetic Elevation

Dynamic Cone Test

Undrained Triaxial at

Shelby Tube

% Strain at Failure

Logged by: MD Checked by: DW

Shear Strength by

Shear Strength by

Vane Test

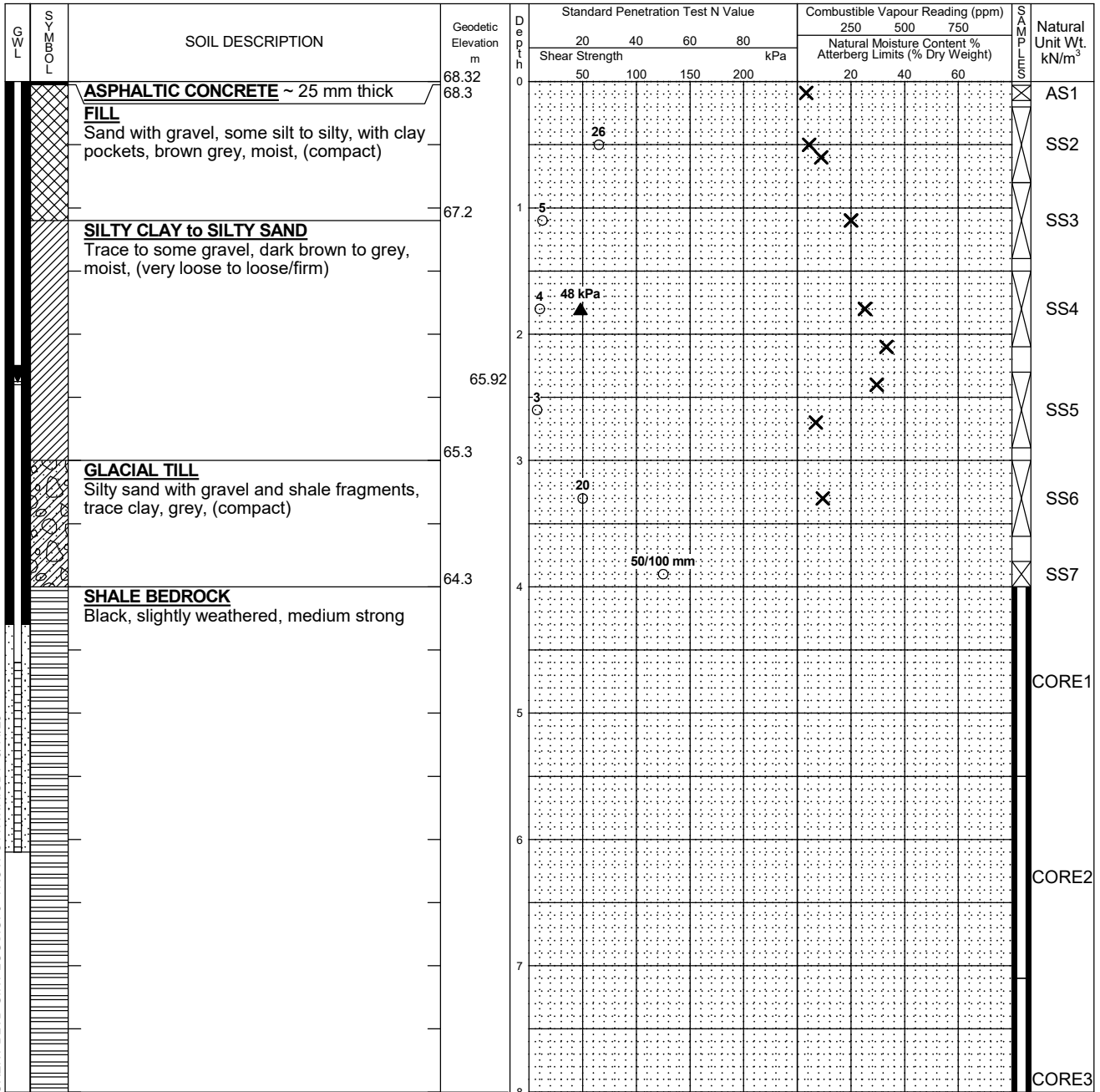

Continued Next Page

NOTES:

- Borehole data requires interpretation by EXP before use by others
- 32 mm well installed upon completion
- Field work supervised by an exp representative.
- See Notes on Sample Descriptions
- Log to be read with EXP Report OTT-23005035-A0

WATER LEVEL RECORDS

Date	Water Level (m)	Hole Open To (m)
June 12, 2023	2.4	

CORE DRILLING RECORD

Run No.	Depth (m)	% Rec.	RQD %
1	4 - 5.5	100	49
2	5.5 - 7.1	99	64
3	7.1 - 8.7	99	77
4	8.7 - 10.1	100	95
5	10.1 - 11.7	100	100
6	11.7 - 13.2	100	92
7	13.2 - 14.8	100	100
8	14.8 - 15.2	88	85

LOG OF BOREHOLE 1531 ST. LAURENT BLVD GINT LOGS.GPJ TROW OTTAWA GDT 6/14/23

Log of Borehole BH-05



Project No: OTT-23005035-A0

Figure No. 7

Project: Proposed High-Rise Development

Page. 2 of 2

SOIL DESCRIPTION	Geodetic Elevation m	Depth m	Standard Penetration Test N Value				Combustible Vapour Reading (ppm)			Natural Unit Wt. kN/m ³	
			20	40	60	80	250	500	750		
			Shear Strength kPa				Natural Moisture Content % Atterberg Limits (% Dry Weight)				
			50	100	150	200	20	40	60		
SHALE BEDROCK Black, slightly weathered, medium strong <i>(continued)</i>	60.32	8								CORE4	
		9									
		10									
		11									CORE5
		12									
		13									CORE6
		14									
		15									CORE7
									CORE8		
Borehole Terminated at 15.2 m Depth	53.1	15									

LOG OF BOREHOLE 1531 ST. LAURENT BLVD GINT LOGS.GPJ TROW OTTAWA.GDT 6/14/23

- NOTES:
- Borehole data requires interpretation by EXP before use by others
 - 32 mm well installed upon completion
 - Field work supervised by an exp representative.
 - See Notes on Sample Descriptions
 - Log to be read with EXP Report OTT-23005035-A0

WATER LEVEL RECORDS		
Date	Water Level (m)	Hole Open To (m)
'June 12, 2023	2.4	

CORE DRILLING RECORD			
Run No.	Depth (m)	% Rec.	RQD %
1	4 - 5.5	100	49
2	5.5 - 7.1	99	64
3	7.1 - 8.7	99	77
4	8.7 - 10.1	100	95
5	10.1 - 11.7	100	100
6	11.7 - 13.2	100	92
7	13.2 - 14.8	100	100
8	14.8 - 15.2	88	85



Grain-Size Distribution Curve Method of Test For Sieve Analysis of Aggregate ASTM C-136

EXP Services Inc.
100-2650 Queensview Drive
Ottawa, ON K2B 8H6

Unified Soil Classification System

CLAY AND SILT	SAND			GRAVEL	
	Fine	Medium	Coarse	Fine	Coarse

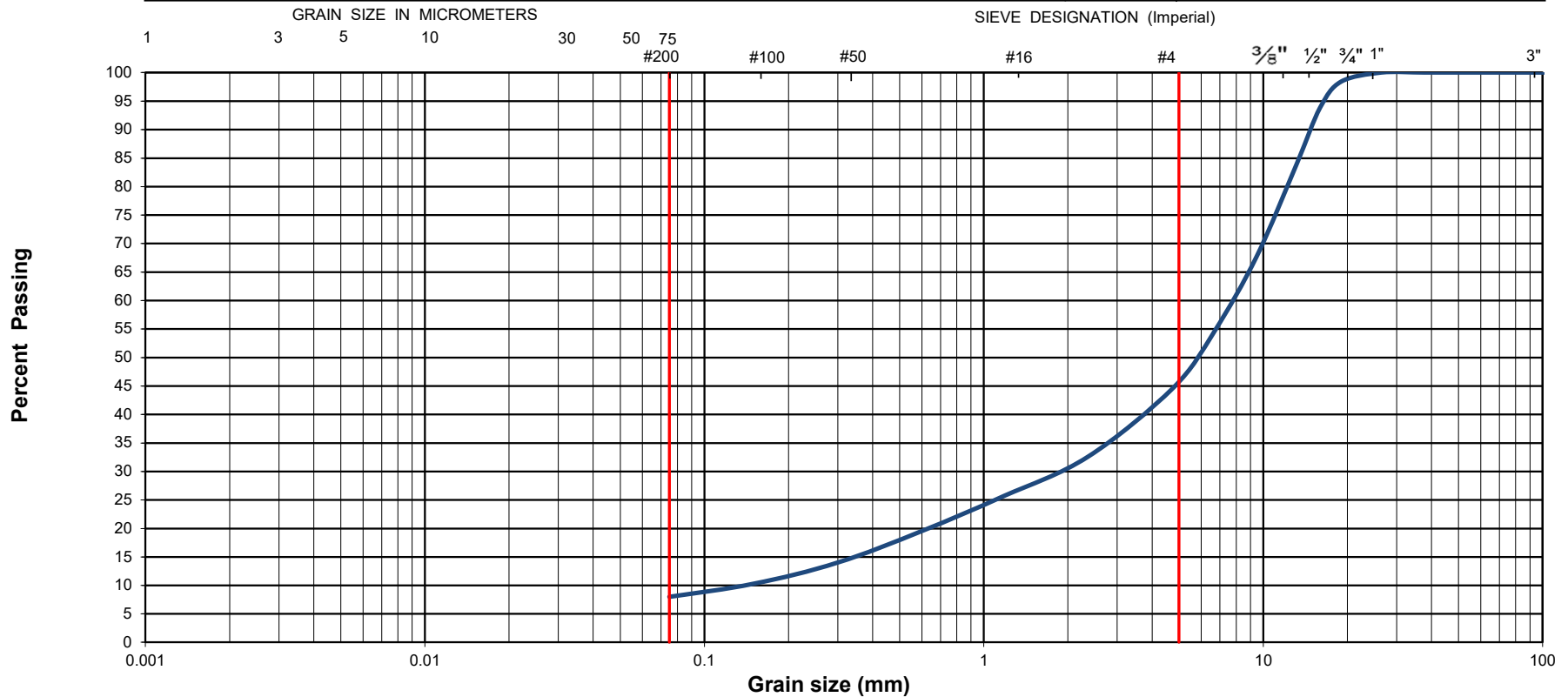

EXP Project No.:	OTT-23005035-A0	Project Name :	Proposed High-Rise Redevelopment				
Client :	Katasa Groupe	Project Location :	1531 St. Laurent Blvd, Ottawa, Ontario				
Date Sampled :	June 1, 2023	Borehole No:	BH3	Sample:	GS1	Depth (m) :	0-0.2
Sample Composition :		Gravel (%)	55	Sand (%)	37	Silt & Clay (%)	8
Sample Description :	Poorly Graded Gravel with Silt and Sand (GP-GM)					Figure :	8



Grain-Size Distribution Curve Method of Test For Sieve Analysis of Aggregate ASTM C-136

EXP Services Inc.
100-2650 Queensview Drive
Ottawa, ON K2B 8H6

Unified Soil Classification System

CLAY AND SILT	SAND			GRAVEL	
	Fine	Medium	Coarse	Fine	Coarse

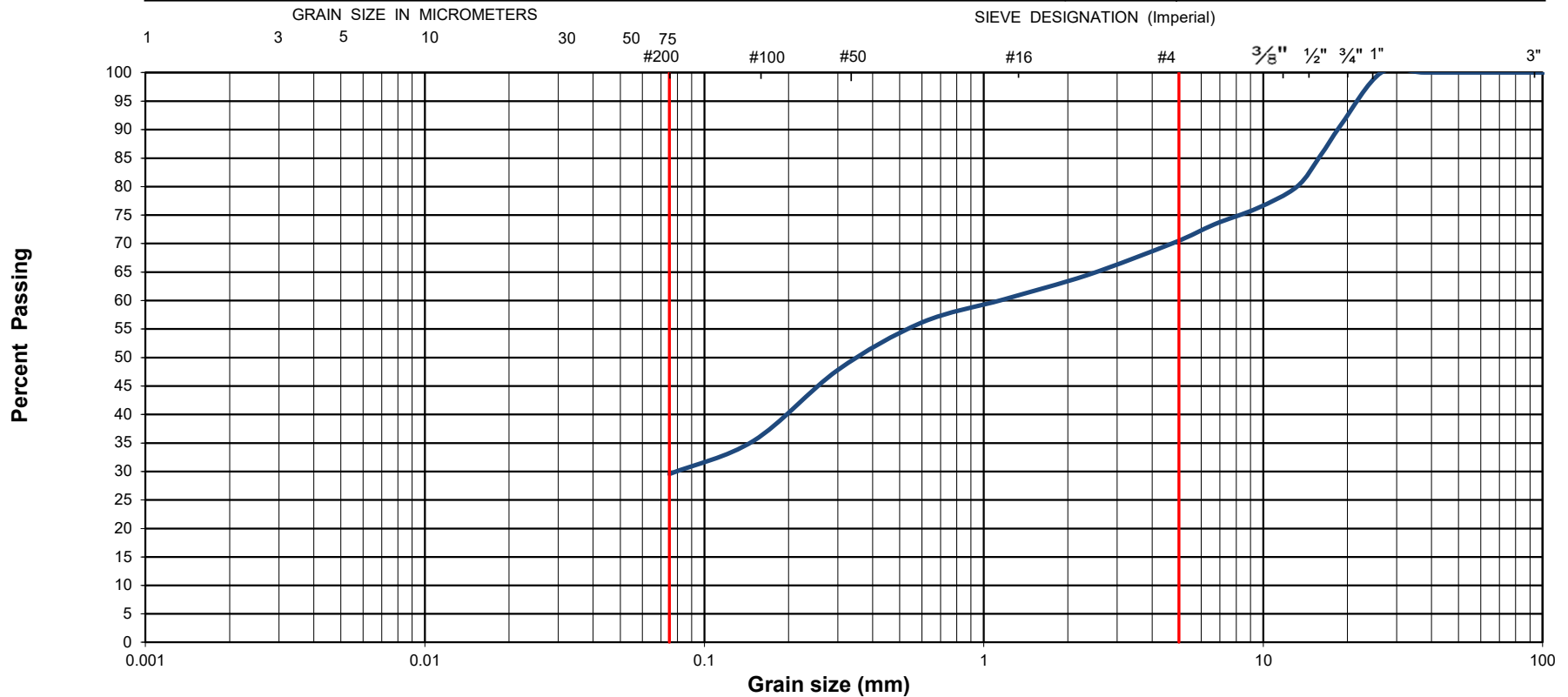

EXP Project No.:	OTT-23005035-A0	Project Name :	Proposed High-Rise Redevelopment						
Client :	Katasa Groupe	Project Location :	1531 St. Laurent Blvd, Ottawa, Ontario						
Date Sampled :	June 1, 2023	Borehole No:	BH4	Sample: SS4					
Sample Composition :		Depth (m) :	2.3-2.9						
Sample Description :		Gravel (%)	30	Sand (%)	40	Silt & Clay (%)	30	Figure :	9
		Silty Sand with Gravel (SM)							

EXP Services Inc.

*Project Name: Proposed High Rise Development
1531 St. Laurent Boulevard, Ottawa, Ontario
Project Number: OTT-23005035-A0
June XX, 2023
Draft Report*

Appendix A – Borehole Logs from Previous Investigations

MW4-21

DST Project No.	02105693.000	Date	May 5, 2021
Client	101381 Canada Inc. & Coffee Factory Inc.	Method	Hollow Stem Auger
Project	Phase I/II Environmental Site Assessment	Diameter	200 mm
Address	1531 St. Laurent Blvd, Ottawa, ON		

Depth (m)	Elevation (m)	Water level	Well construction	Depth (m) Elevation (m)	Symbol	Material Description	Sample #	Sample Type	% Samp. Recov	CCGD / PID Reading		Analysis					Remarks		
										CCGD	PID	Submitted for laboratory analysis	PAHs	PHC/BTEX	Metals / Inorganics	VOCs		Others	
				0		ASPHALT													
				0.075		FILL - GRAVEL, trace sand, grey, moist													
0.5				0.5		CLAYEY SAND - trace gravel, brown, moist	SS1	50		0 ppm	0 ppm								
1.0							SS2	75		0 ppm	1 ppm								
1.5							SS3	100		0 ppm	0 ppm		✓		✓	✓			Other: pH Groundwater level at 1.89 mbgs on May 11, 2021.
2.0																			
2.5				2.3		- grey, wet	SS4	80		0 ppm	0 ppm								
3.0																			
3.5							SS5	60		0 ppm	0 ppm								
4.0				3.5		SANDY GRAVEL - some clay, dark brown, wet	SS6	75		0 ppm	1 ppm								
4.5						End of Borehole at 4.1 m.													
5.0																			

Template: DST - ENVIRONMENTAL LOG SHEET A1 Date: September 22, 2021
 File: C:\USERS\MENDOZA\DOCUMENTS\WORK FROM HOME 03.24.2020\GINT LIB\LIBRARY - DST.LOGO.GLB
 Library: C:\USERS\MENDOZA\DOCUMENTS\WORK FROM HOME 03.24.2020\GINT LIB\LIBRARY - DST.LOGO.GLB
 ST LAURENT BLVD ESA.GPJ

BHMW22-02

DST Project No. 02105693.001 Client Katasa Groupe + Développement Project Supplemental Phase II ESA Address 1531 St. Laurent Blvd., Ottawa, ON	Date January 24, 2022 Method Hollow Stem Auger Diameter 200 mm
---	---

Depth (m)	Elevation (m)	Water level	Well construction	Depth (m) Elevation (m)	Symbol	Material Description	Sample #	Sample Type	% Sample Recov.	CHVC / PID		Analysis					Remarks		
										CCGD	PID	Submitted for laboratory analysis							
											PAHs	PHC/BTEX	Metals	VOCs	Others				
	0			0		ASPHALT													
	0.15			0.15		FILL - SAND & GRAVEL, trace silt, grey	SS1			0 ppm	0 ppm							Monitoring well protected with flushmount casing	
	0.6			0.6		- GRAVEL, loose													
	1.35			1.35		SILTY SAND - some gravel, compact, moist	SS2			0 ppm	1 ppm								
	2.1			2.1		CLAY - grey/green, moist, compact	SS3			0 ppm	0 ppm							Groundwater level at 1.85 mbgs on January 26, 2022.	
	2.85			2.85		- grey, wet	SS4			0 ppm	0 ppm	✓							
	3.6			3.6		- some gravel	SS5			0 ppm	0 ppm								
	4.4			4.4		- light grey	SS6			0 ppm	0 ppm	✓							
	5.2			5.2		- dark grey	SS7			0 ppm	0 ppm								
							SS8			0 ppm	0 ppm								
						End of Borehole at 6.1 m.													



EXP Services Inc.

*Project Name: Proposed High Rise Development
1531 St. Laurent Boulevard, Ottawa, Ontario
Project Number: OTT-23005035-A0
June XX, 2023
Draft Report*

Appendix B – Multi-channel Analysis of Surface Waves Survey Report by GPR

To be included in the final report

EXP Services Inc.

*Project Name: Proposed High Rise Development
1531 St. Laurent Boulevard, Ottawa, Ontario
Project Number: OTT-23005035-A0
June XX, 2023
Draft Report*

Appendix C – Bedrock Core Photographs

DRY BEDROCK CORES

6.0 m



WET BEDROCK CORES

6.0 m



EXP Services Inc. www.exp.com

t: +1.613.688.1899 | f: +1.613.225.7337

2650 Queensview Drive, Suite 100

Ottawa, ON K2B 8H6, Canada

Borehole No: BH2	Core Runs Run 1: 6.0 m - 7.2 m Run 2: 7.2 m - 8.8 m	project Geotechnical Investigation - Proposed High-Rise Development 1531 St. Laurent Boulevard	Project NO: OTT-23005035-A0
Date Cored 'June 5, 2023		Rock Core Photographs	FIG C-1

DRY BEDROCK CORES

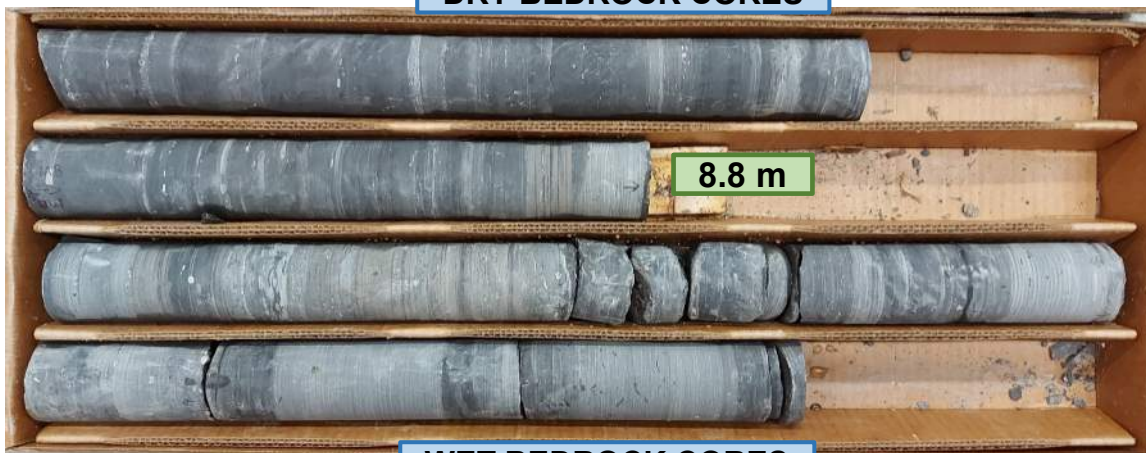

WET BEDROCK CORES



EXP Services Inc. www.exp.com

t: +1.613.688.1899 | f: +1.613.225.7337

2650 Queensview Drive, Suite 100

Ottawa, ON K2B 8H6, Canada

Borehole No: BH2	Core Runs Run 2: 7.2 m - 8.8 m Run 3: 8.8 m - 10.3 m	project Geotechnical Investigation - Proposed High-Rise Development 1531 St. Laurent Boulevard	Project NO: OTT-23005035-A0
Date Cored 'June 5, 2023		Rock Core Photographs	FIG C-2

DRY BEDROCK CORES



10.3 m

11.8 m

WET BEDROCK CORES



10.3 m

11.8 m



EXP Services Inc. www.exp.com

t: +1.613.688.1899 | f: +1.613.225.7337

2650 Queensview Drive, Suite 100

Ottawa, ON K2B 8H6, Canada

Borehole No: BH2	Core Runs Run 3: 8.8 m - 10.3 m Run 4: 10.3 m - 11.8 m	project Geotechnical Investigation - Proposed High-Rise Development 1531 St. Laurent Boulevard	Project NO: OTT-23005035-A0
Date Cored 'June 5, 2023		Rock Core Photographs	FIG C-3

DRY BEDROCK CORES

11.8 m

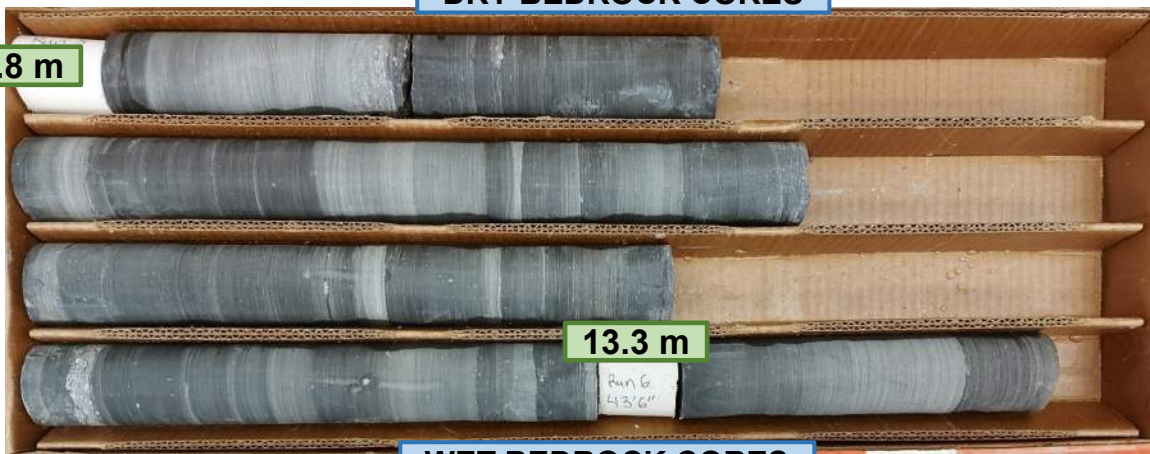

13.3 m

WET BEDROCK CORES

11.8 m



13.3 m



EXP Services Inc. www.exp.com

t: +1.613.688.1899 | f: +1.613.225.7337

2650 Queensview Drive, Suite 100

Ottawa, ON K2B 8H6, Canada

Borehole No: BH2	Core Runs Run 5: 11.8 m - 13.3 m Run 6: 13.3 m - 14.8 m	project Geotechnical Investigation - Proposed High-Rise Development 1531 St. Laurent Boulevard	Project NO: OTT-23005035-A0
Date Cored 'June 5, 2023		Rock Core Photographs	FIG C-4

DRY BEDROCK CORES



WET BEDROCK CORES

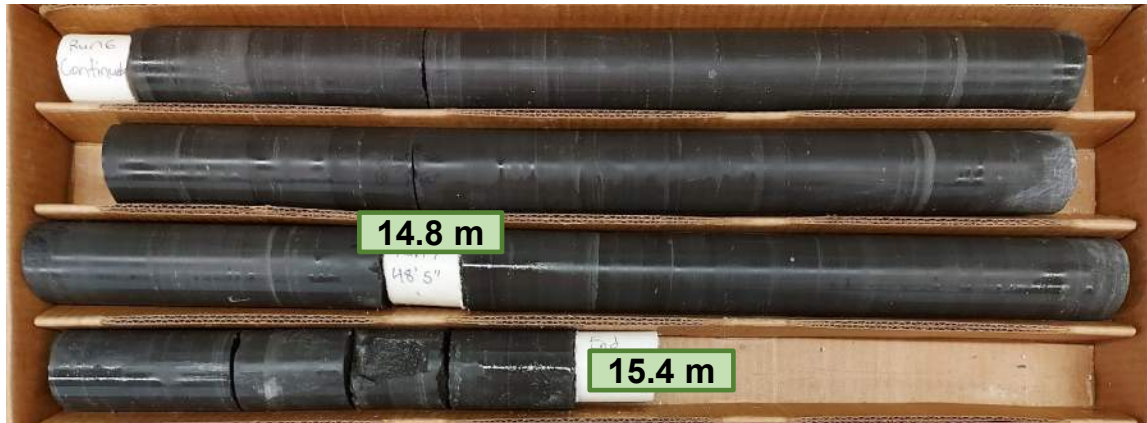

EXP Services Inc. www.exp.com

t: +1.613.688.1899 | f: +1.613.225.7337

2650 Queensview Drive, Suite 100

Ottawa, ON K2B 8H6, Canada

Borehole No: BH2	Core Runs Run 6: 13.3 m - 14.8 m Run 7: 14.8m - 15.4 m	project Geotechnical Investigation - Proposed High-Rise Development 1531 St. Laurent Boulevard	Project NO: OTT-23005035-A0
Date Cored 'June 5, 2023		Rock Core Photographs	FIG C-5

DRY BEDROCK CORES

4.0 m



5.5 m

WET BEDROCK CORES

4.0 m



5.5 m



EXP Services Inc. www.exp.com

t: +1.613.688.1899 | f: +1.613.225.7337

2650 Queensview Drive, Suite 100

Ottawa, ON K2B 8H6, Canada

Borehole No: BH5	Core Runs Run 1: 4.0 m - 5.5 m Run 2: 5.5 m - 7.1 m	project Geotechnical Investigation - Proposed High-Rise Development 1531 St. Laurent Boulevard	Project NO: OTT-23005035-A0
Date Cored 'June 5, 2023		Rock Core Photographs	FIG C-6

DRY BEDROCK CORES



WET BEDROCK CORES



EXP Services Inc. www.exp.com

t: +1.613.688.1899 | f: +1.613.225.7337

2650 Queensview Drive, Suite 100

Ottawa, ON K2B 8H6, Canada

Borehole No: BH5	Core Runs Run 2: 5.5 m - 7.1 m Run 3: 7.1 m - 8.7 m	project Geotechnical Investigation - Proposed High-Rise Development 1531 St. Laurent Boulevard	Project NO: OTT-23005035-A0
Date Cored 'June 5, 2023	Rock Core Photographs		FIG C-7

DRY BEDROCK CORES



WET BEDROCK CORES



EXP Services Inc. www.exp.com

t: +1.613.688.1899 | f: +1.613.225.7337

2650 Queensview Drive, Suite 100

Ottawa, ON K2B 8H6, Canada

Borehole No: BH5	Core Runs Run 3: 7.1 m - 8.7 m Run 4: 8.7 m - 10.1 m	project Geotechnical Investigation - Proposed High-Rise Development 1531 St. Laurent Boulevard	Project NO: OTT-23005035-A0
Date Cored 'June 5, 2023		Rock Core Photographs	FIG C-8

DRY BEDROCK CORES

10.1 m



11.7 m

WET BEDROCK CORES

10.1 m



11.7 m



EXP Services Inc. www.exp.com

t: +1.613.688.1899 | f: +1.613.225.7337

2650 Queensview Drive, Suite 100

Ottawa, ON K2B 8H6, Canada

Borehole No: BH5	Core Runs Run 5: 10.1 m-11.7 m Run 6: 11.7 m-13.2 m	project Geotechnical Investigation - Proposed High-Rise Development 1531 St. Laurent Boulevard	Project NO: OTT-23005035-A0
Date Cored 'June 5, 2023		Rock Core Photographs	FIG C-9

DRY BEDROCK CORES

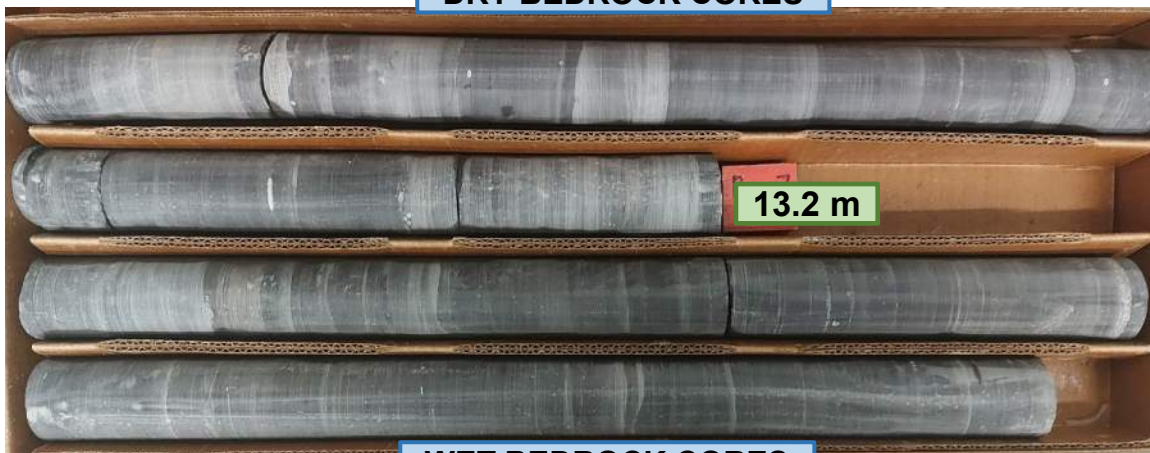

WET BEDROCK CORES



EXP Services Inc. www.exp.com

t: +1.613.688.1899 | f: +1.613.225.7337

2650 Queensview Drive, Suite 100

Ottawa, ON K2B 8H6, Canada

Borehole No: BH5	Core Runs Run 6: 11.7 m-13.2 m Run 7: 13.2 m-14.8 m	project Geotechnical Investigation - Proposed High-Rise Development 1531 St. Laurent Boulevard	Project NO: OTT-23005035-A0
Date Cored 'June 5, 2023		Rock Core Photographs	FIG C-10

DRY BEDROCK CORES

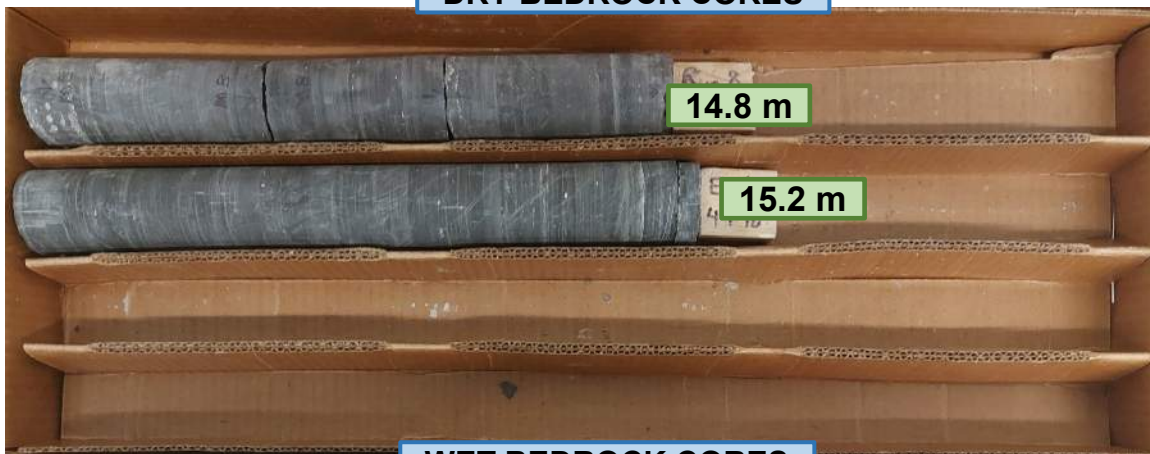

WET BEDROCK CORES



EXP Services Inc. www.exp.com

t: +1.613.688.1899 | f: +1.613.225.7337

2650 Queensview Drive, Suite 100

Ottawa, ON K2B 8H6, Canada

Borehole No: BH5	Core Runs Run 7: 13.2 m-14.8 m Run 8: 14.8 m-15.2 m	project Geotechnical Investigation - Proposed High-Rise Development 1531 St. Laurent Boulevard	Project NO: OTT-23005035-A0
Date Cored 'June 5, 2023		Rock Core Photographs	FIG C-10

EXP Services Inc.

*Project Name: Proposed High Rise Development
1531 St. Laurent Boulevard, Ottawa, Ontario
Project Number: OTT-23005035-A0
June XX, 2023
Draft Report*

Appendix D – Laboratory Certificate of Analysis

CLIENT NAME: EXP SERVICES INC
2650 QUEENSVIEW DRIVE, UNIT 100
OTTAWA, ON K2B8H6
(613) 688-1899

ATTENTION TO: Daniel Wall

PROJECT: OTT-23003035-A0

AGAT WORK ORDER: 23Z032873

SOIL ANALYSIS REVIEWED BY: Nivine Basily, Inorganics Report Writer

DATE REPORTED: Jun 12, 2023

PAGES (INCLUDING COVER): 5

VERSION*: 1

Should you require any information regarding this analysis please contact your client services representative at (905) 712-5100

***Notes**

Disclaimer:

- All work conducted herein has been done using accepted standard protocols, and generally accepted practices and methods. AGAT test methods may incorporate modifications from the specified reference methods to improve performance.
- All samples will be disposed of within 30 days after receipt unless a Long Term Storage Agreement is signed and returned. Some specialty analysis may be exempt, please contact your Client Project Manager for details.
- AGAT's liability in connection with any delay, performance or non-performance of these services is only to the Client and does not extend to any other third party. Unless expressly agreed otherwise in writing, AGAT's liability is limited to the actual cost of the specific analysis or analyses included in the services.
- This Certificate shall not be reproduced except in full, without the written approval of the laboratory.
- The test results reported herewith relate only to the samples as received by the laboratory.
- Application of guidelines is provided "as is" without warranty of any kind, either expressed or implied, including, but not limited to, warranties of merchantability, fitness for a particular purpose, or non-infringement. AGAT assumes no responsibility for any errors or omissions in the guidelines contained in this document.
- All reportable information as specified by ISO/IEC 17025:2017 is available from AGAT Laboratories upon request.
- For environmental samples in the Province of Quebec: The analysis is performed on and results apply to samples as received. A temperature above 6°C upon receipt, as indicated in the Sample Reception Notification (SRN), could indicate the integrity of the samples has been compromised if the delay between sampling and submission to the laboratory could not be minimized.

Certificate of Analysis

AGAT WORK ORDER: 23Z032873

PROJECT: OTT-23003035-A0

 5835 COOPERS AVENUE
 MISSISSAUGA, ONTARIO
 CANADA L4Z 1Y2
 TEL (905)712-5100
 FAX (905)712-5122
<http://www.agatlabs.com>

CLIENT NAME: EXP SERVICES INC

ATTENTION TO: Daniel Wall

SAMPLING SITE:

SAMPLED BY:

(Soil) Inorganic Chemistry

DATE RECEIVED: 2023-06-06

DATE REPORTED: 2023-06-12

Parameter	Unit	BH2 run 2			
		G / S	RDL	5048676	5048679
Chloride (2:1)	µg/g		2	22	12
Sulphate (2:1)	µg/g		2	115	18
pH (2:1)	pH Units		NA	8.90	9.83
Resistivity (2:1) (Calculated)	ohm.cm		1	2770	1880

Comments: RDL - Reported Detection Limit; G / S - Guideline / Standard

5048676-5048679 EC, pH, Chloride and Sulphate were determined on the extract obtained from the 2:1 leaching procedure (2 parts DI water: 1 part soil). Resistivity is a calculated parameter. Redox potential measured on as received sample. Due to the potential for rapid change in sample equilibrium chemistry with exposure to oxidative/reduction conditions laboratory results may differ from field measured results.

Analysis performed at AGAT Toronto (unless marked by *)

Certified By:



Quality Assurance

CLIENT NAME: EXP SERVICES INC
PROJECT: OTT-23003035-A0
SAMPLING SITE:

AGAT WORK ORDER: 23Z032873
ATTENTION TO: Daniel Wall
SAMPLED BY:

Soil Analysis																
RPT Date: Jun 12, 2023			DUPLICATE				Method Blank	REFERENCE MATERIAL			METHOD BLANK SPIKE			MATRIX SPIKE		
PARAMETER	Batch	Sample Id	Dup #1	Dup #2	RPD	Measured Value		Acceptable Limits		Recovery	Acceptable Limits		Recovery	Acceptable Limits		
								Lower	Upper		Lower	Upper		Lower	Upper	

(Soil) Inorganic Chemistry

Chloride (2:1)	5041676		59	59	0.0%	< 2	96%	70%	130%	96%	80%	120%	101%	70%	130%
Sulphate (2:1)	5041676		72	72	0.0%	< 2	98%	70%	130%	96%	80%	120%	100%	70%	130%
pH (2:1)	5051017		8.07	8.09	0.2%	NA	94%	80%	120%						

Comments: NA signifies Not Applicable.
 pH duplicates QA acceptance criteria was met relative as stated in Table 5-15 of Analytical Protocol document.

Certified By:



Nivine Basily

Method Summary

CLIENT NAME: EXP SERVICES INC

AGAT WORK ORDER: 23Z032873

PROJECT: OTT-23003035-A0

ATTENTION TO: Daniel Wall

SAMPLING SITE:

SAMPLED BY:

PARAMETER	AGAT S.O.P	LITERATURE REFERENCE	ANALYTICAL TECHNIQUE
Soil Analysis			
Chloride (2:1)	INOR-93-6004	modified from SM 4110 B	ION CHROMATOGRAPH
Sulphate (2:1)	INOR-93-6004	modified from SM 4110 B	ION CHROMATOGRAPH
pH (2:1)	INOR 93-6031	modified from EPA 9045D and MCKEAGUE 3.11	PH METER
Resistivity (2:1) (Calculated)	INOR-93-6036	McKeague 4.12, SM 2510 B,SSA #5 Part 3	CALCULATION



Laboratory Use Only

Work Order #: 232032973

Cooler Quantity: n/a - no ice/packs

Arrival Temperatures: 23.4 | 23.5 | 23.5
7.4 | 7.9 | 8.4

Custody Seal Intact: Yes No N/A

Notes: _____

Chain of Custody Record

If this is a Drinking Water sample, please use Drinking Water Chain of Custody Form (potable water consumed by humans)

Report Information:

Company: Exp services inc.
Contact: Daniel Wall
Address: 2650 queensview dr. unit 100
ottawa, ON, K2B 8H6
Phone: 613-688-1899 Fax: _____
Reports to be sent to: daniel.wall@exp.com
1. Email: _____
2. Email: _____

Regulatory Requirements:

(Please check all applicable boxes)

- Regulation 153/04 Excess Soils R406 Sewer Use
 Sanitary Storm
Table Indicate One Table Indicate One
 Ind/Com Res/Park Agriculture Regulation 558 Prov. Water Quality Objectives (PWQO)
 Agriculture CCME Other
Soil Texture (Check One) Coarse Fine CCME Other
Indicate One

Turnaround Time (TAT) Required:

Regular TAT (Most Analysis) 5 to 7 Business Days

Rush TAT (Rush Surcharges Apply)

- 3 Business Days 2 Business Days Next Business Day

OR Date Required (Rush Surcharges May Apply):

June 12/23

Please provide prior notification for rush TAT
*TAT is exclusive of weekends and statutory holidays

For 'Same Day' analysis, please contact your AGAT CPM

Project Information:

Project: OTT-23005035-A0
Site Location: 1531 St. Laurent, Ottawa
Sampled By: Exp
AGAT ID #: _____ PO: _____
Please note: if quotation number is not provided, client will be billed full price for analysis.

Is this submission for a Record of Site Condition?

- Yes No

Report Guideline on Certificate of Analysis

- Yes No

Invoice Information:

Bill To Same: Yes No

Company: _____
Contact: _____
Address: _____
Email: _____

Sample Matrix Legend

- B** Biota
GW Ground Water
O Oil
P Paint
S Soil
SD Sediment
SW Surface Water

Sample Identification	Date Sampled	Time Sampled	# of Containers	Sample Matrix	Comments/ Special Instructions	Y / N	Field Filtered - Metals, Hg, CrVI, DOC	0. Reg 153	0. Reg 406	Potentially Hazardous or High Concentration (Y/N)
BH 2 run 2 30'10"-31'4"	June 5	AM	1	rock						
BH 3 SS7 15'-17'	June 6	AM	1	soil						
		PM								
		AM								
		PM								
		AM								
		PM								
		AM								
		PM								
		AM								
		PM								
		AM								
		PM								
		AM								
		PM								
		AM								
		PM								
		AM								
		PM								

Samples Relinquished By (Print Name and Sign): <u>Jeff MacMillan</u>	Date: <u>June 6/23</u>	Time: <u>4:30 PM</u>	Samples Received By (Print Name and Sign): <u>C. Griffin</u>	Date: <u>JUN 06 2023</u>	Time: <u>16h32</u>
Samples Relinquished By (Print Name and Sign): <u>CC to Peter</u>	Date: <u>JUN 07 2023</u>	Time: <u>15h30</u>	Samples Received By (Print Name and Sign): <u>T. [Signature]</u>	Date: <u>June 8</u>	Time: <u>8:47 AM</u>
Samples Relinquished By (Print Name and Sign):	Date:	Time:	Samples Received By (Print Name and Sign):	Date:	Time:

Page 1 of 1
N°: **T 122910**

EXP Services Inc.

*Project Name: Proposed High Rise Development
1531 St. Laurent Boulevard, Ottawa, Ontario
Project Number: OTT-23005035-A0
June XX, 2023
Draft Report*

Legal Notification

This report was prepared by EXP Services for the account of Katasa Groupe.

Any use which a third party makes of this report, or any reliance on or decisions to be made based on it, are the responsibility of such third parties. EXP Services Inc. accepts no responsibility for damages, if any, suffered by any third party as a result of decisions made or actions based on this project.

EXP Services Inc.

*Project Name: Proposed High Rise Development
1531 St. Laurent Boulevard, Ottawa, Ontario
Project Number: OTT-23005035-A0
June XX, 2023
Draft Report*

List of Distribution

Report Distributed To: