

Copyright Reserved

The Contractor shall verify and be responsible for all dimensions. DO NOT scale the drawing - any errors or omissions shall be reported to Stantec without delay.
The Copyrights to all designs and drawings are the property of Stantec. Reproduction or use for any purpose other than that authorized by Stantec is forbidden.

Legend

- EXISTING WATERMAIN
- EXISTING VALVE AND VALVE BOX
- EXISTING VALVE CHAMBER
- EXISTING REDUCER
- EXISTING FIRE HYDRANT
- EXISTING SANITARY MH AND SEWER
- EXISTING STORM MH AND SEWER
- EXISTING CATCHBASIN MANHOLE
- EXISTING CATCHBASIN
- REMOVAL ITEMS

Notes

1. EXISTING AS-RECORDED SEWER AND WATER INFORMATION HAS BEEN DERIVED FROM AS-BUILT INFORMATION PROVIDED BY THE CITY OF OTTAWA.
2. CONTRACTOR TO VERIFY AS-RECORDED INFORMATION AND IMMEDIATELY REPORT ANY DISCREPANCIES OR CONFLICTS TO CIVIL ENGINEER PRIOR TO PROCEEDING WITH CONSTRUCTION.

File Name:	160401787	SS	TM	TM	23.04.04
		Dwn.	Chkd.	Dsgn.	YY.MM.DD

Permit-Seal

Client/Project
PROJECT1 STUDIO

1184 CUMMINGS AVENUE

GLOUCESTER, ON

Title
EXISTING CONDITIONS AND REMOVALS

Project No.	160401787	Scale	0 2 6 10m 1:200
Drawing No.	EX-1	Sheet	1 of 6
		Revision	1

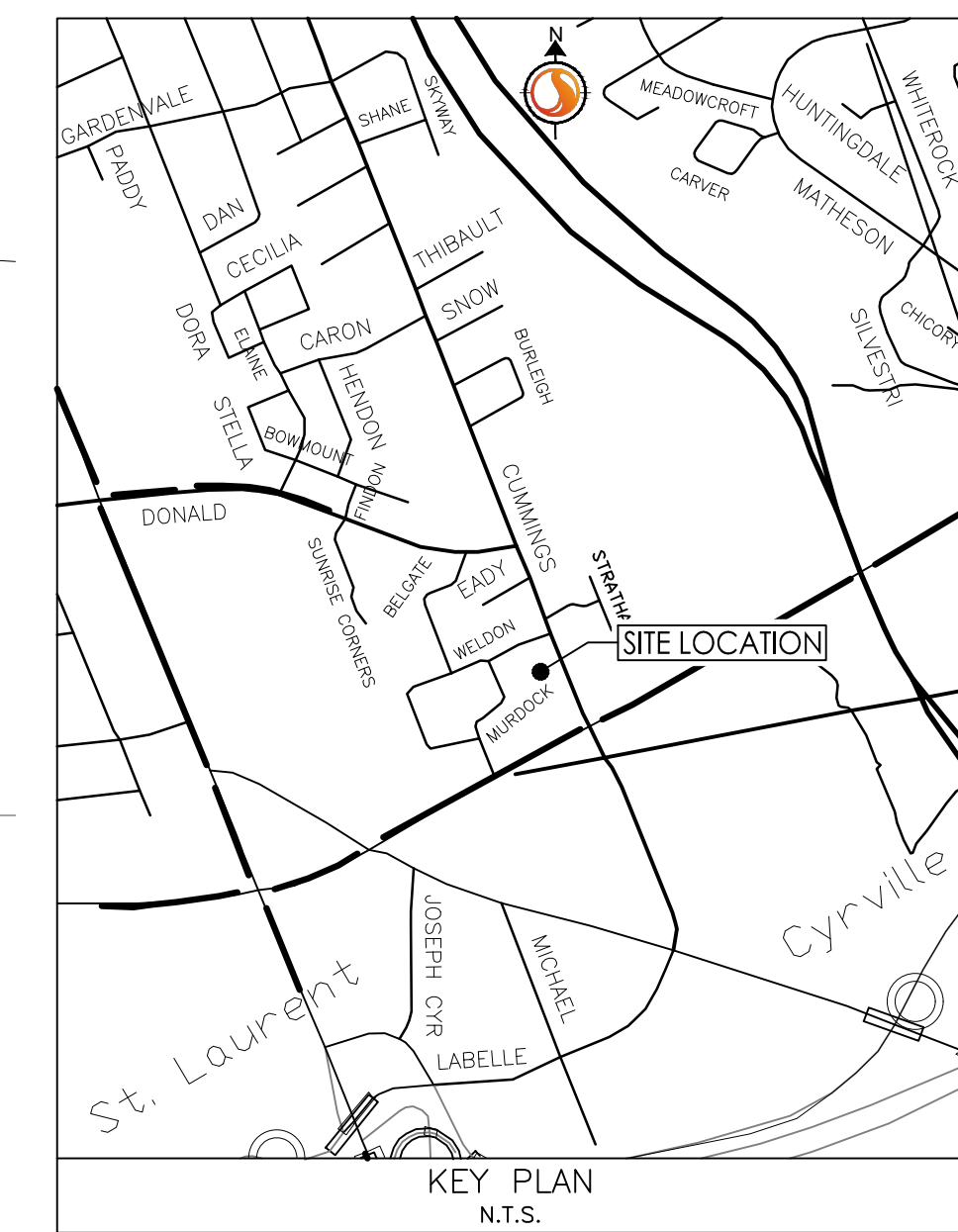
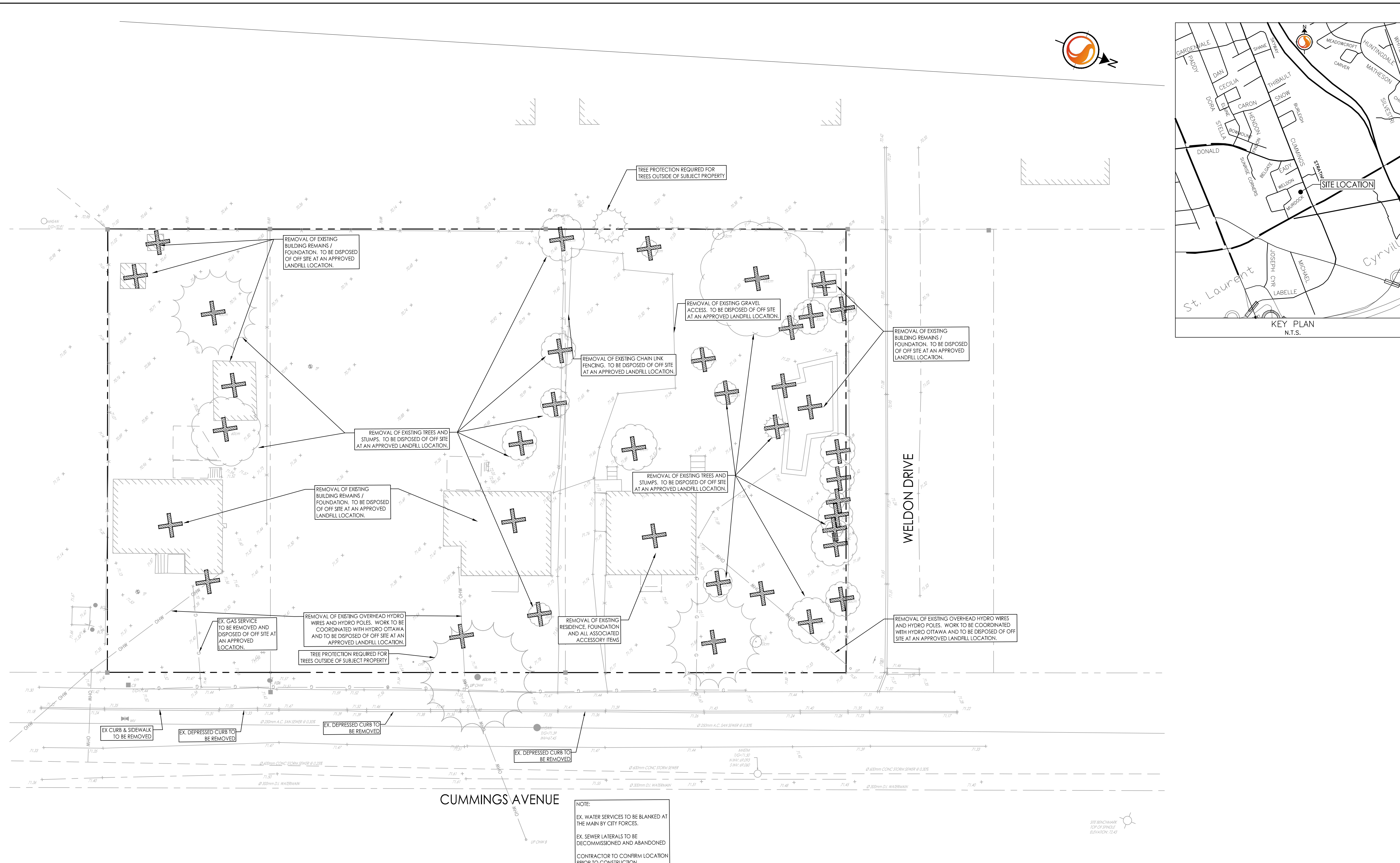

NOTE:
EX. WATER SERVICES TO BE BLANKED AT THE MAIN BY CITY FORCES.
EX. SEWER LATERALS TO BE DECOMMISSIONED AND ABANDONED
CONTRACTOR TO CONFIRM LOCATION PRIOR TO CONSTRUCTION.