

**LEGEND**

- ◊ 64.99 EXISTING ELEVATION
- ⊙ 64.99 EXISTING STORM MANHOLE
- ⊙ 64.99 EXISTING CATCHBASIN
- ⊙ 64.99 EXISTING SANITARY MANHOLE
- ⊙ 64.99 PROPOSED CATCHBASIN
- ⊙ 64.99 PROPOSED STORM MANHOLE
- ⊙ 64.99 PROPOSED SANITARY MANHOLE
- ⊙ 64.99 PROPOSED VALVE AND BOX
- STM — PROPOSED STORM SEWER
- SAN — PROPOSED SANITARY SEWER
- W — PROPOSED WATER SERVICE
- × T/G 64.55 PROPOSED TOP OF GRATE
- × FFE 64.55 FINISH FLOOR ELEVATION
- × T/C 63.50 PROPOSED TOP AND BOTTOM OF CURB
- × B/C 63.45 PROPOSED TOP AND BOTTOM OF LANDING ELEVATION
- × TL 63.55 PROPOSED TOP AND BOTTOM OF SLOPE
- × B/L 63.45 PROPOSED TOP AND BOTTOM OF SLOPE
- × T/S 64.60 PROPOSED ELEVATION
- × B/S 64.27 PROPOSED ELEVATION
- × 63.25 PROPOSED SLOPE
- 0.8% — PROPOSED SLOPE
- 3:1 — PROPOSED 3:1 SLOPE
- SILT SACK FILTER
- SF — LIGHT DUTY SILT DENCE

CLIENT  
 FORUM/SLP 15 OBLATS LIMITED PARTNERSHIP  
 226 ARGYLE AVE. OTTAWA, ON K2P 1B9

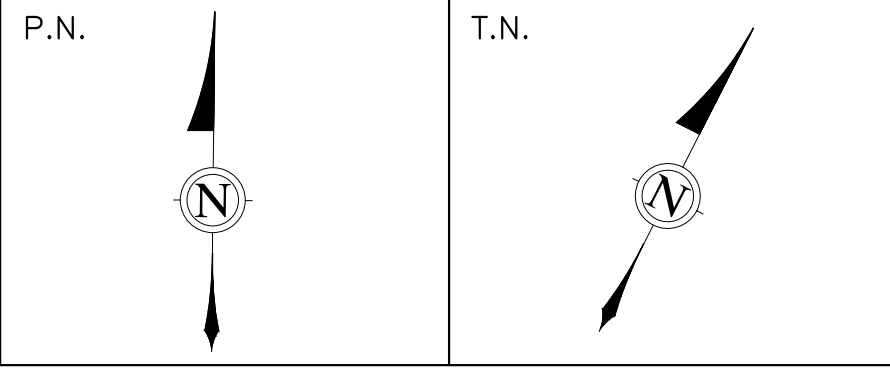
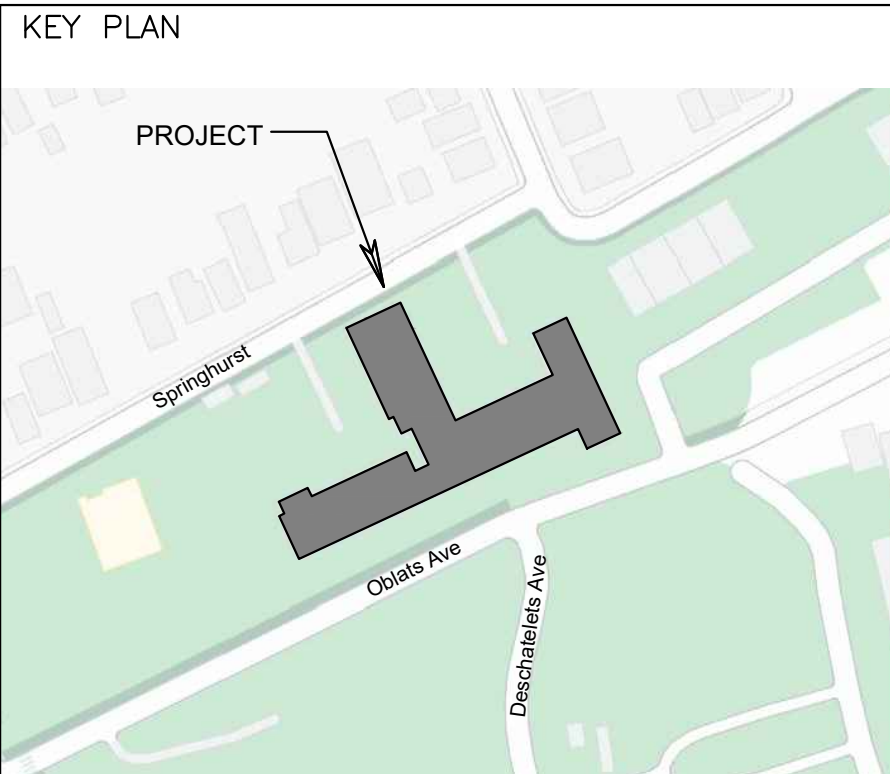

ALL CONTRACTORS TO VERIFY ALL DIMENSIONS ON SITE AND TO REPORT ALL ERRORS AND/OR OMISSIONS TO THE ARCHITECT.

ALL CONTRACTORS MUST COMPLY WITH ALL CODES AND BYLAWS AND OTHER AUTHORITIES HAVING JURISDICTION OVER THE WORK.

DO NOT SCALE DRAWINGS.

THIS DRAWING MAY NOT BE USED FOR CONSTRUCTION UNTIL SIGNED BY THE ARCHITECT.

COPYRIGHT RESERVED.

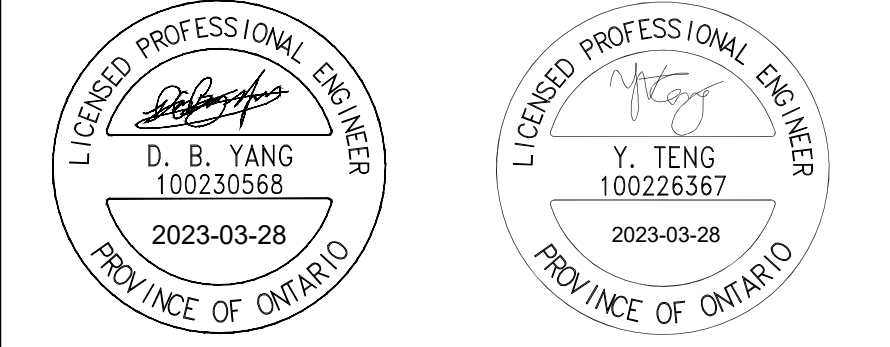

SUBJECT TO APPROVAL

3	ISSUED FOR ZBA/SPA RESUBMISSION	2023-03-28
2	REVISED AS PER CITY COMMENTS	2023-02-16
1	ISSUED FOR SPA	2022-08-19
NO.	REVISION	DD/MM/YY DATE

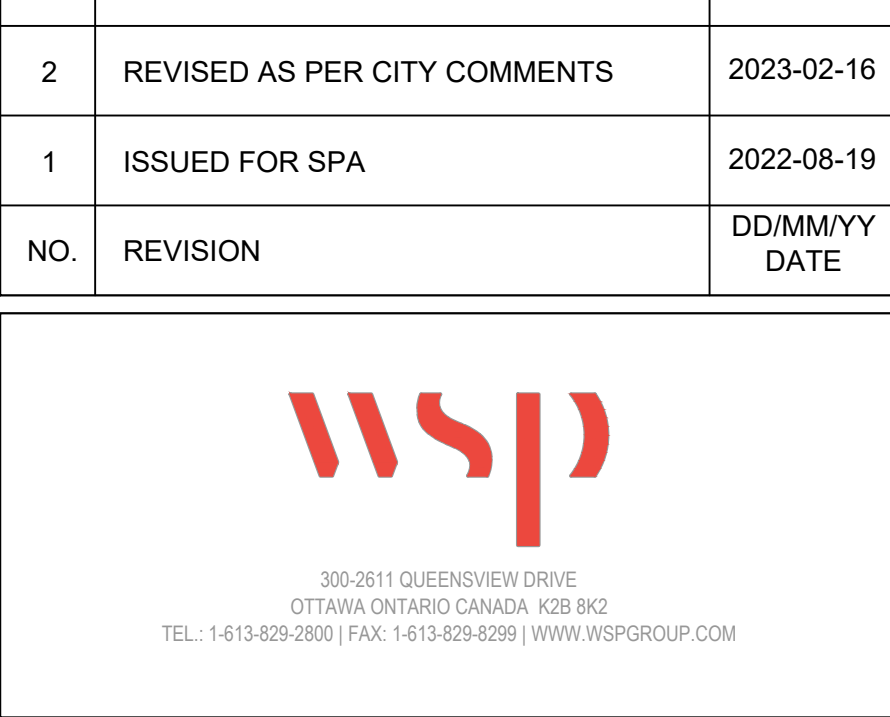

CONSULTANTS:  
 STRUCTURAL —  
 MECHANICAL —  
 ELECTRICAL —  
 LANDSCAPING —

**15 OBLATS AVENUE  
 OTTAWA**

**REMOVAL PLAN**

221-02976-00	
DRAWN BY: JT	
DESIGNED BY: VT	
CHECKED BY: DY	<b>C004</b>

