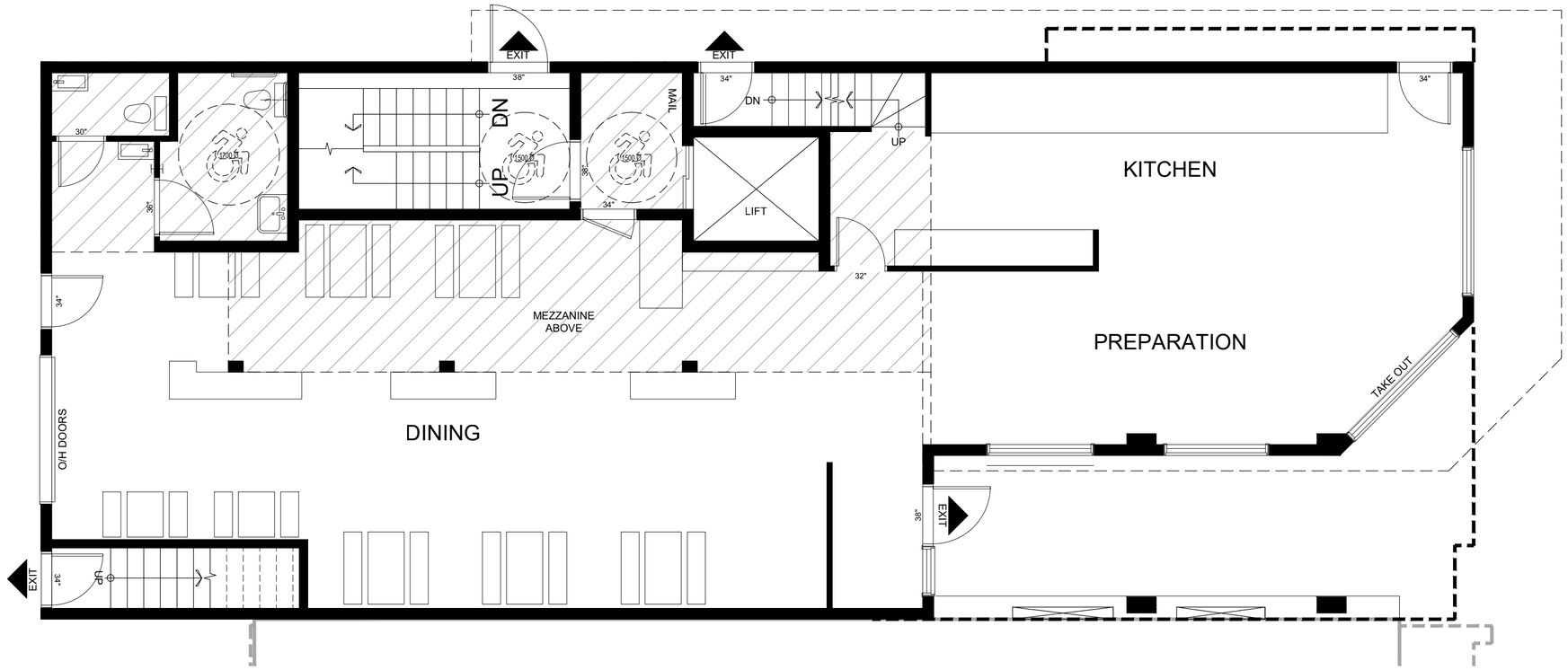

Rosaline J. Hill Architect Inc.

414 Churchill Ave. N, Ottawa,
ON, K1Z 5C6 • 613-853-2822
www.rjhill.ca • rosaline@rjhill.ca

No.	Y / M / D	REVISION
2.	2023.03.02	SITE PLAN COMMENTS
1.	2022.11.07	SITE PLAN APPLICATION

Consultants:

It is the responsibly of the appropriate contractor to check & verify all dimensions on site and report all errors &/or omissions to the architect. All contractors must comply with all pertinent codes & by-laws, & use proprietary products as directed by the manufacturer. Do not scale drawings. Copyright reserved.

ONTARIO ASSOCIATION OF ARCHITECTS
ROSALINE J. HILL
LICENCE
5997

3 STOREY MIXED USE BUILDING

180 Main Street, Ottawa, Ontario

GROUND FLOOR PLAN

Drawn By:	Date:	
MP	NOV. 2022	A1.3
Project No: 2208	Scale: 3/16" = 1'-0"	

Drawing name: Z:\2208 Main (180)\2208 dwgs\2208 Dwg\2208 FP01 Grd.dwg

PLOTTED Thu, 02 Mar 2023