

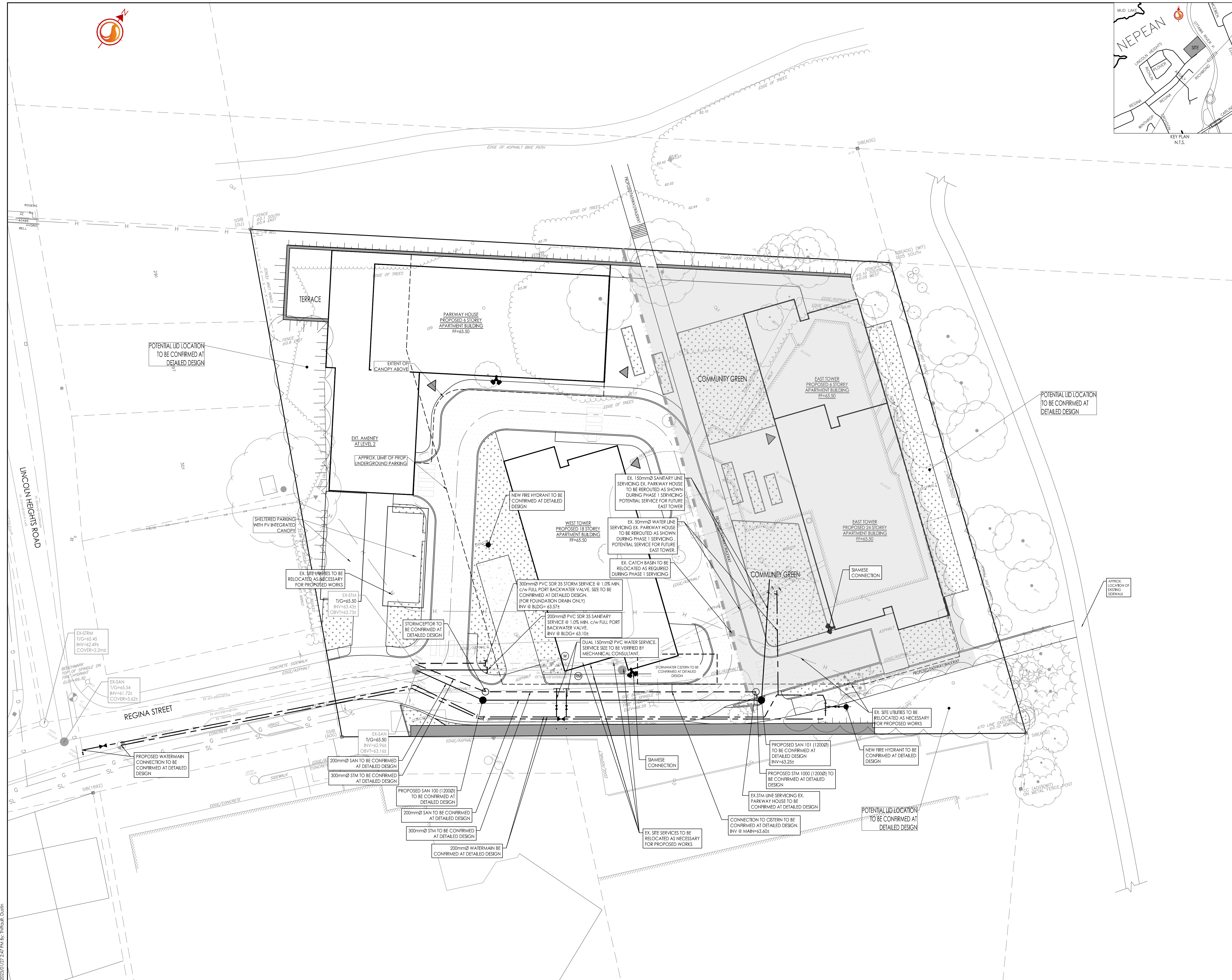

Copyright Reserved

The Contractor shall verify and be responsible for all dimensions. DO NOT scale the drawing - any errors or omissions shall be reported to Stantec without delay.
The Copyrights to all designs and drawings are the property of Stantec. Reproduction or use for any purpose other than that authorized by Stantec is forbidden.



Legend

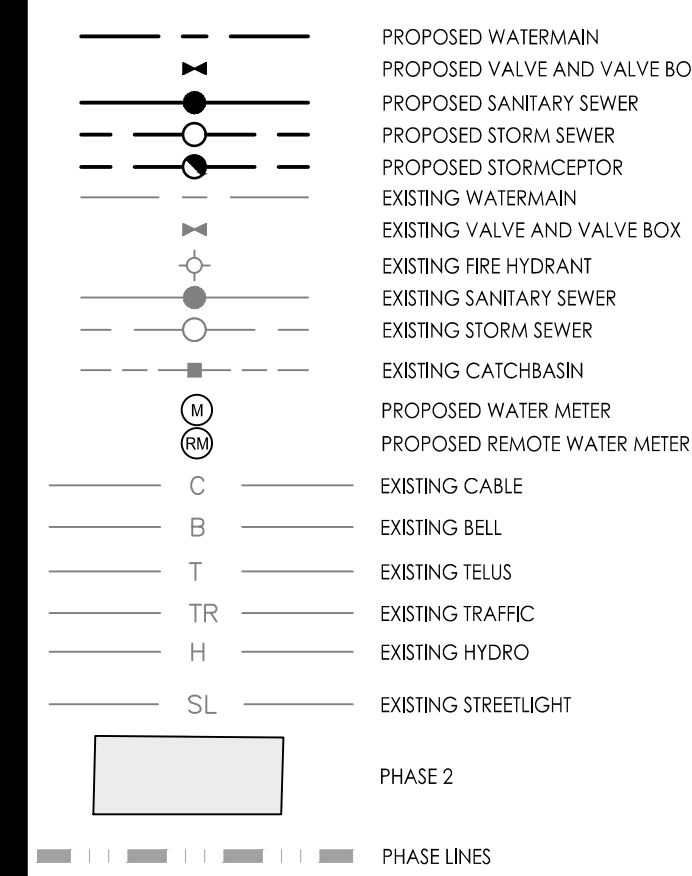

NOTES:

- FINAL SERVICE LATERAL SIZE, LOCATION AND ELEVATION TO BE CONFIRMED BY MECHANICAL CONSULTANT.
 - SERVICE LATERALS TO CONNECT TO EXISTING MAIN AS PER CITY STANDARD S11.
 - CONTRACTOR TO LOCATE EXISTING SERVICES AND ANY CONFLICTS WITH EXISTING SERVICING MUST BE REPORTED TO THE ENGINEER PRIOR TO CONTINUING WITH CONSTRUCTION.
 - SITE PLAN PREPARED BY DIAMOND SCHMITT ARCHITECT INC. DATED FEB. 02, 2022.
 - TOPOGRAPHIC SURVEY SUPPLIED BY STANTEC CONSULTING LTD., DATED APRIL 11, 2022.
- JOB BENCHMARK:
1. FIRE HYDRANT AT INTERSECTION OF REGINA AND LINCOLN HEIGHTS TOP OF SPINDLE ELEVATION 66.31.
2. FIRE HYDRANT INSIDE PROPERTY TOP OF SPINDLE ELEVATION 66.59.
6. ASBUILT INFORMATION FROM J.G. KNOWLTON LTD. CONSULTING ENGINEERS. REGINA ST & WESTERN PARKWAY, DATED SEPT, 1981

3	ISSUED FOR REVIEW	JP	DT	23.01.27
2	ISSUED FOR REVIEW	JP	DT	22.10.21
1	ISSUED FOR REVIEW	JP	DT	22.05.18

Revision	By	Appd.	YY.MM.DD
----------	----	-------	----------

File Name:	160401689-FSG.dwg	JP	DT	JP	22.04.18
		Dwn.	Chkd.	Dgn.	YY.MM.DD

Permit-Seal

Client/Project
WINDMILL DEVELOPMENT GROUP LTD.

2475 REGINA STREET

Ottawa, ON

Title
FUNCTIONAL SITE SERVICING PLAN

Project No.	160401689	Scale	0 2.5 7.5 12.5m 1:250
Drawing No.	Sheet	Revision	

X:\Projects\160401689-FSG.dwg 2022/04/18 2:47:10 PM JG Knowlton Ltd