

1806 Scott Street, Ottawa

Zoning Data:

Zone: R1MM
 Adjacent zones:
 north: O1
 south: R1MM
 east: R1MM
 west: R1MM

Frontage: 22.87 (Scott Street)

Lot area: 629.87 m²

Proposed building area: 258.5 m²
 taken in accordance w/ OBC definition

Proposed GFA: 828.4 m²
 taken in accordance w/ zoning bylaw definition
 level B 137.6
 level 1 137.6
 level 2 184.4
 level 3 184.4
 level 4 184.4

Proposed use: Apartment Dwelling, Low-Rise

Proposed number of units: 16

unit breakdown:

| | bach. | 1-bed | 1-bed + d | 2-bed | total |
|------------|-------|-------|-----------|-------|-------|
| basement | | | 1 | 1 | 2 |
| 1 st floor | | | 1 | 1 | 2 |
| 2 nd floor | 3 | 1 | | | 4 |
| 3 rd floor | 3 | | | 1 | 4 |
| 4 th floor | 3 | | | 1 | 4 |
| total | 9 | 1 | 2 | 4 | 16 |

Proposed car parking: 2

Proposed amenity area: 186 m² (96 m² required)
 Communal: 134 m², exterior
 Private: 52 m², balconies

Bikes: 16
 10 stacked in bike room at lobby level
 06 at corner side yard

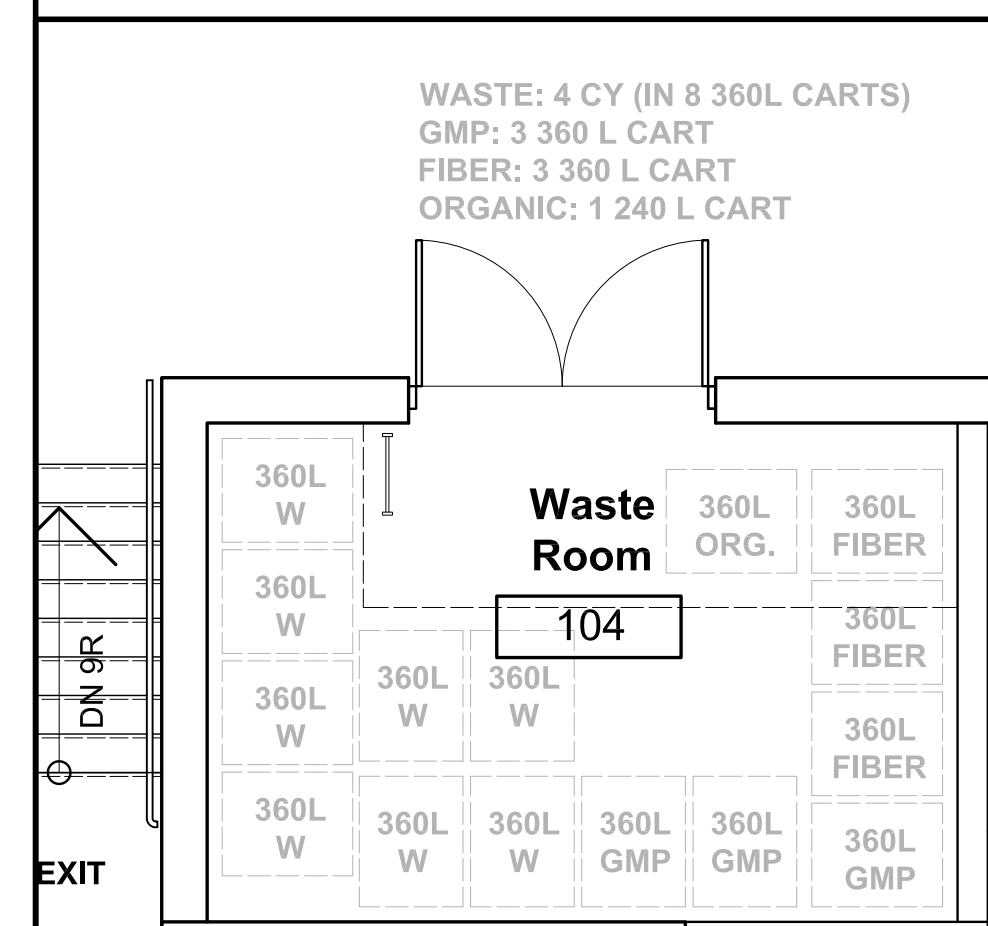

2 GARBAGE ROOM PART PLAN
 A000 1:50

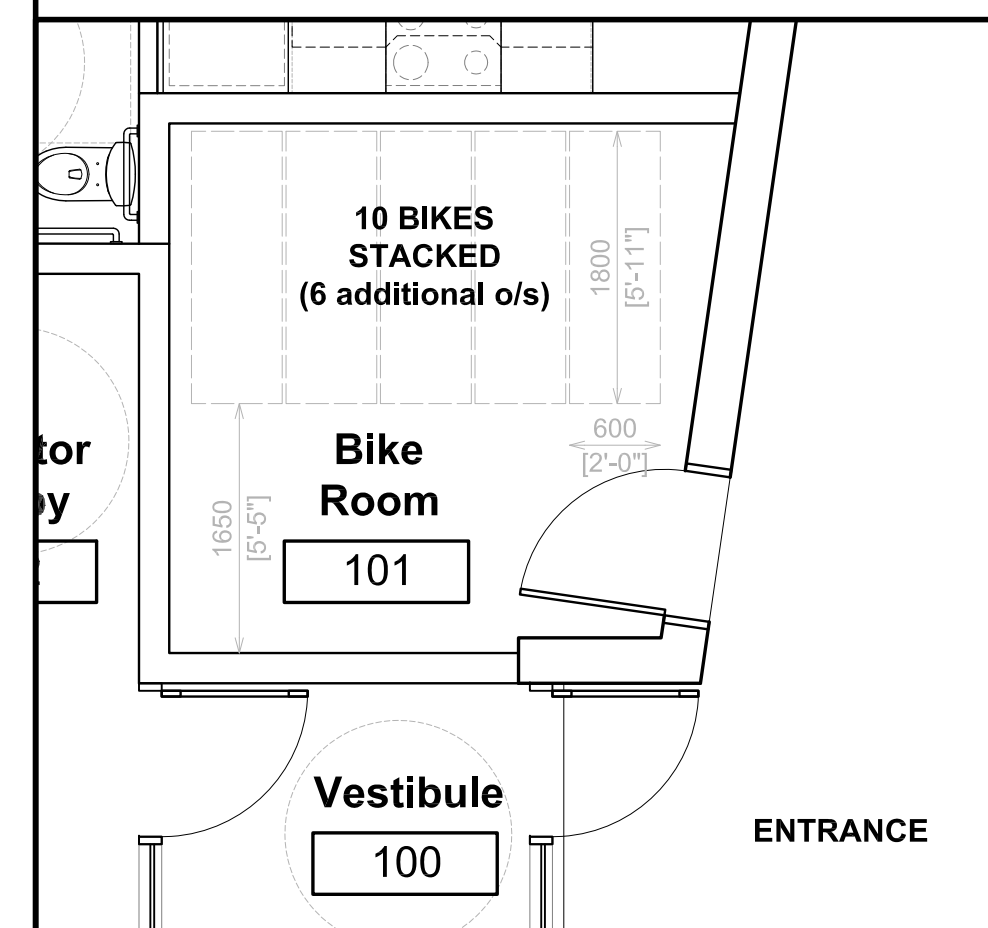

3 BIKE ROOM PART PLAN
 A000 1:50

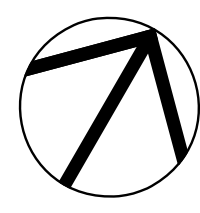

TRUE NORTH

SCALE: 1 : 100

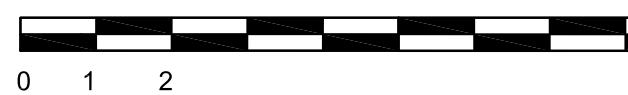

SURVEY INFORMATION TAKEN FROM
 SURVEY PREPARED FARLEY, SMITH &
 DENIS SURVEYING LTD., DATED
 JANUARY 17, 2022, FILE NO. 650-21

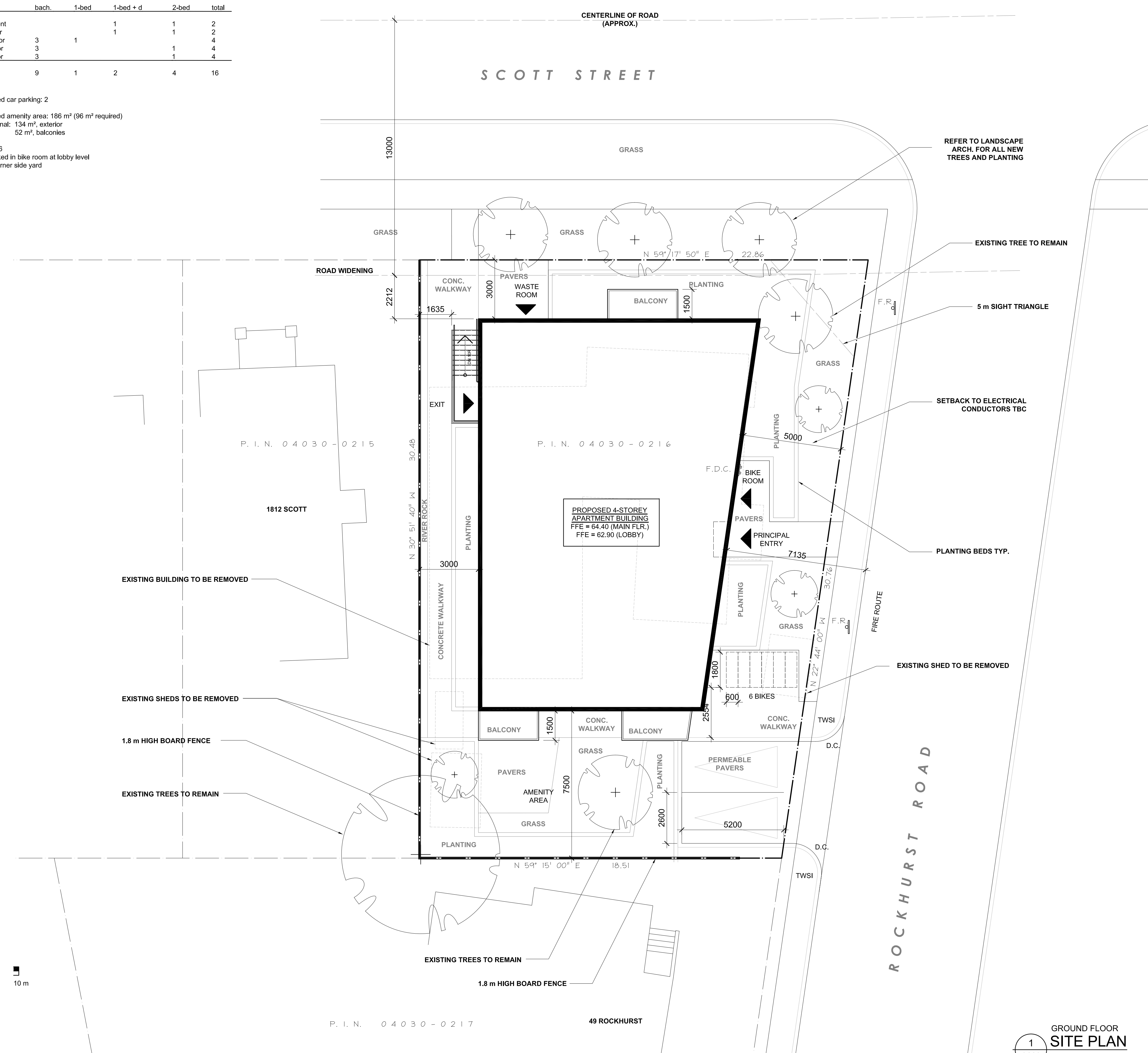

1 GROUND FLOOR SITE PLAN
 A000 1:100

CLIENT / OWNER :
 GABRIELA GODINEZ-LAVERTY
 AND COLIN LAVERTY
 14 BREADNER BOULEVARD,
 TRENTON, ON K8V 1E2
 613-274-2872

STRUCTURAL ENGINEER :
 ALTRA DESIGN AND CONSTRUCTION LTD.
 2445 CLOVER STREET
 OTTAWA, ON K1V 8G4
 613-697-6974

**CONSULTING PLANNER
 & LANDSCAPE ARCHITECT:**
 FOTENN
 396 COOPER STREET, SUITE 300
 OTTAWA, ON K2P 2H7
 613-730-5709

SURVEYOR :
 FARLEY SMITH & DENIS SURVEYING LTD.
 1331 CLYDE AVENUE, SUITE 300
 OTTAWA, ON K2C 3G4
 613-722-4420

CIVIL ENGINEER :
 STANTEC
 30 COLONNADE ROAD, SUITE 275
 OTTAWA, ON K2E 7J6
 613-727-8226

| rev. / issue | description | date |
|--------------|------------------------------------|--------------|
| 01 | ISSUED FOR SITE PLAN CONTROL & ZBA | 23 NOV. 2022 |

THE ARCHITECT WAIVES ANY AND ALL RESPONSIBILITY AND LIABILITY FOR PROBLEMS WHICH ARISE FROM FAILURE TO FOLLOW THESE PLANS, SPECIFICATIONS, AND THE DESIGN INTENT THEY CONVEY, OR FOR PROBLEMS WHICH ARISE FROM OTHERS' FAILURE TO OBTAIN AND/OR FOLLOW THE ARCHITECT'S GUIDANCE WITH RESPECT TO ANY ERRORS, OMISSIONS, INCONSISTENCIES, AMBIGUITIES OR CONFLICTS WHICH ARE ALLEGED.

IT IS THE RESPONSIBILITY OF THE APPROPRIATE CONTRACTOR TO CHECK AND VERIFY ALL DIMENSIONS ON SITE AND PROMPTLY REPORT ALL ERRORS AND/OR OMISSIONS TO THE CONSULTANT BEFORE WORK COMMENCES.

ALL WORK IS TO FOLLOW THE OBC 2012 AND ANY OTHER APPLICABLE CODES AND REGULATIONS.

DO NOT SCALE DRAWINGS.

THESE DRAWINGS ARE NOT TO BE USED FOR CONSTRUCTION UNLESS A BUILDING PERMIT IN RESPECT OF THIS PROJECT HAS BEEN GRANTED BY AUTHORITIES AND THEY ARE ISSUED FOR CONSTRUCTION.

COPYRIGHT RESERVED.

professional stamp

project north

Kristopher D. Benes, OAA, MRAIC, LEED AP

OPA open plan architects inc.
 architecture | interiors | concepts

2305 HILLARY AVE. | OTTAWA | ON | K1H 7J2
 613.883.5090 | info@openplan.ca

project

1806 SCOTT STREET, OTTAWA RENTAL APARTMENT BUILDING

drawing

SITE PLAN

| drawn | KDB | date | JANUARY 2022 |
|-------------|------|----------|--------------|
| approved | KDB | revision | 1 |
| project no. | 2120 | scale | AS SHOWN |
| drawing no. | | | |

A000

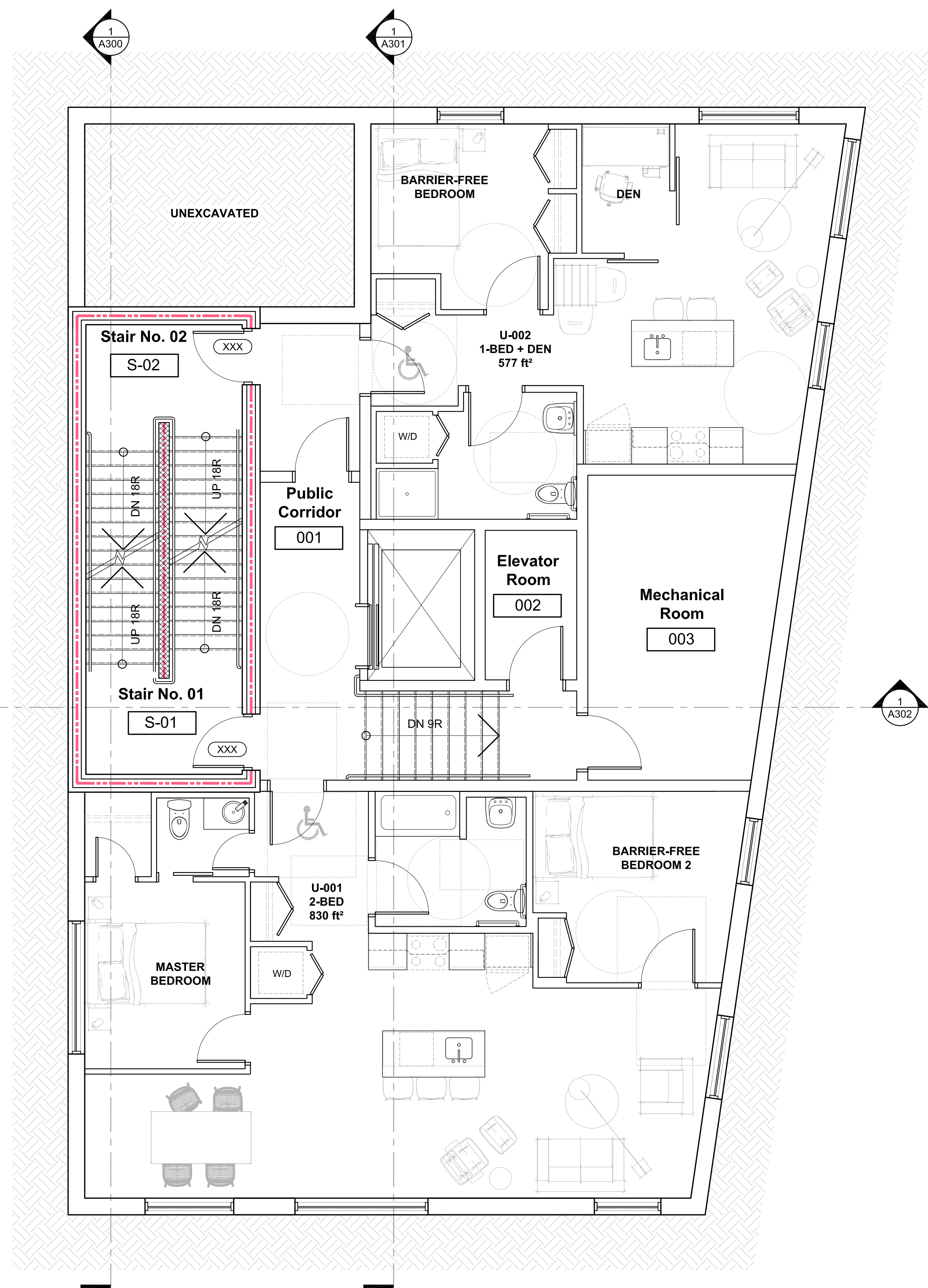

GFA THIS FLOOR: 137.6 m²

1
A100
BASEMENT FLOOR
FLOOR PLAN
1 : 50

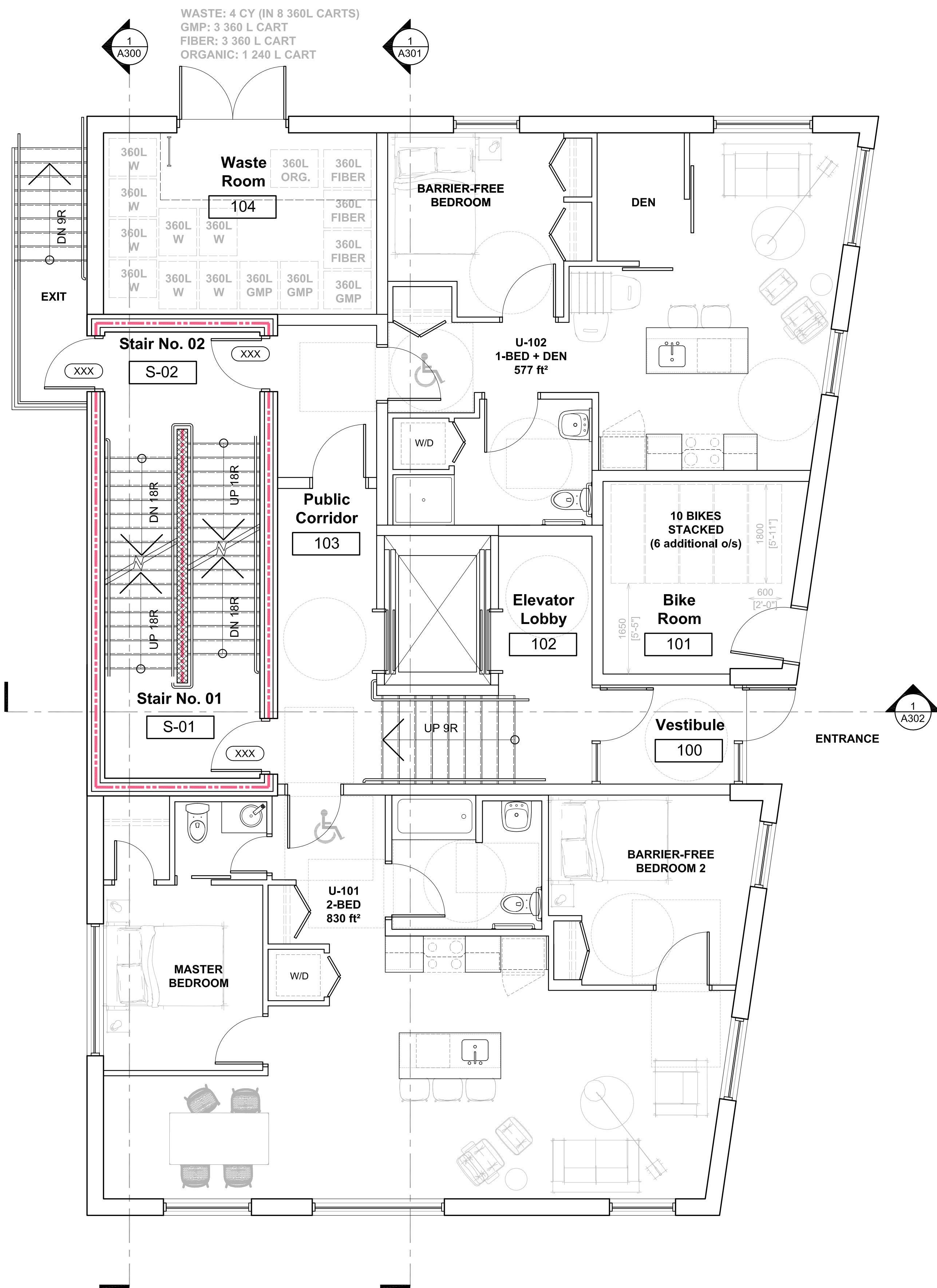

GFA THIS FLOOR: 137.6 m²

2
A100
GROUND FLOOR
FLOOR PLAN
1 : 50

CLIENT / OWNER :
GABRIELA GODINEZ-LAVERY
AND COLIN LAVERY
14 BREADNER BOULEVARD,
TRENTON, ON K8V 1E2
613-274-2872

STRUCTURAL ENGINEER :
ALTRIA DESIGN AND CONSTRUCTION LTD.
2445 CLOVER STREET
OTTAWA, ON K1V 8G4
613-697-6974

CONSULTING PLANNER
& LANDSCAPE ARCHITECT:
FOTENN
396 COOPER STREET, SUITE 300
OTTAWA, ON K2P 2H7
613-730-5709

SURVEYOR :
FARLEY SMITH & DENIS SURVEYING LTD.
1331 CLYDE AVENUE, SUITE 300
OTTAWA, ON K2C 3G4
613-722-4420

CIVIL ENGINEER :
STANTEC
30 COLONNADE ROAD, SUITE 275
OTTAWA, ON K2E 7J6
613-727-8226

| 01 | ISSUED FOR SITE PLAN CONTROL & ZBA | 23 NOV. 2022 |
|--------------|------------------------------------|--------------|
| rev. / issue | description | date |
| | | MM/DD/YY |

THE ARCHITECT WAIVES ANY AND ALL RESPONSIBILITY AND LIABILITY FOR PROBLEMS WHICH ARISE FROM FAILURE TO FOLLOW THESE PLANS, SPECIFICATIONS, AND THE DESIGN INTENT THEY CONVEY, OR FOR PROBLEMS WHICH ARISE FROM OTHERS' FAILURE TO OBTAIN AND/OR FOLLOW THE ARCHITECT'S GUIDANCE WITH RESPECT TO ANY ERRORS, OMISSIONS, INCONSISTENCIES, AMBIGUITIES OR CONFLICTS WHICH ARE ALLEGED.

IT IS THE RESPONSIBILITY OF THE APPROPRIATE CONTRACTOR TO CHECK AND VERIFY ALL DIMENSIONS ON SITE AND PROMPTLY REPORT ALL ERRORS AND/OR OMISSIONS TO THE CONSULTANT BEFORE WORK COMMENCES.

ALL WORK IS TO FOLLOW THE OBC 2012 AND ANY OTHER APPLICABLE CODES AND REGULATIONS.

DO NOT SCALE DRAWINGS.

THESE DRAWINGS ARE NOT TO BE USED FOR CONSTRUCTION UNLESS A BUILDING PERMIT IN RESPECT OF THIS PROJECT HAS BEEN GRANTED BY AUTHORITIES AND THEY ARE ISSUED FOR CONSTRUCTION.

COPYRIGHT RESERVED.

professional stamp

project north

Kristopher D. Benes, OAA, MRAIC, LEED AP

OPA open plan architects inc.
architecture | interiors | concepts

2305 HILLARY AVE. | OTTAWA | ON | K1H 7J2
613.883.5090 | info@openplan.ca

project

1806 SCOTT STREET, OTTAWA
RENTAL APARTMENT BUILDING

drawing

**FLOOR PLANS
BASEMENT & GROUND**

| | | | |
|-------------|------|----------|--------------|
| drawn | KDB | date | JANUARY 2022 |
| approved | KDB | revision | 1 |
| project no. | 2120 | scale | 1 : 50 |
| drawing no. | | | |

A100

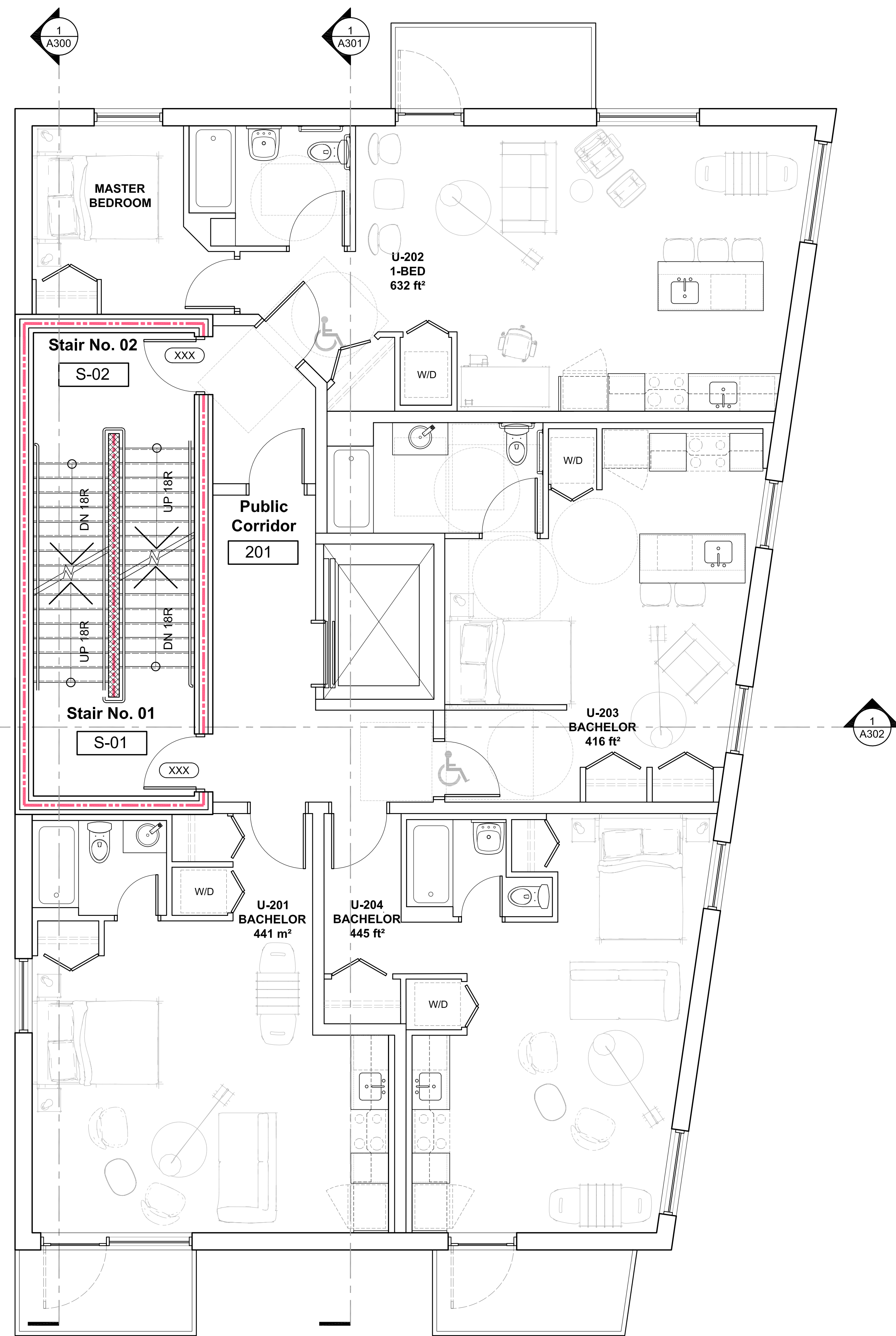

GFA THIS FLOOR: 184.4 m²

1
A101
2nd FLOOR
FLOOR PLAN
1:50

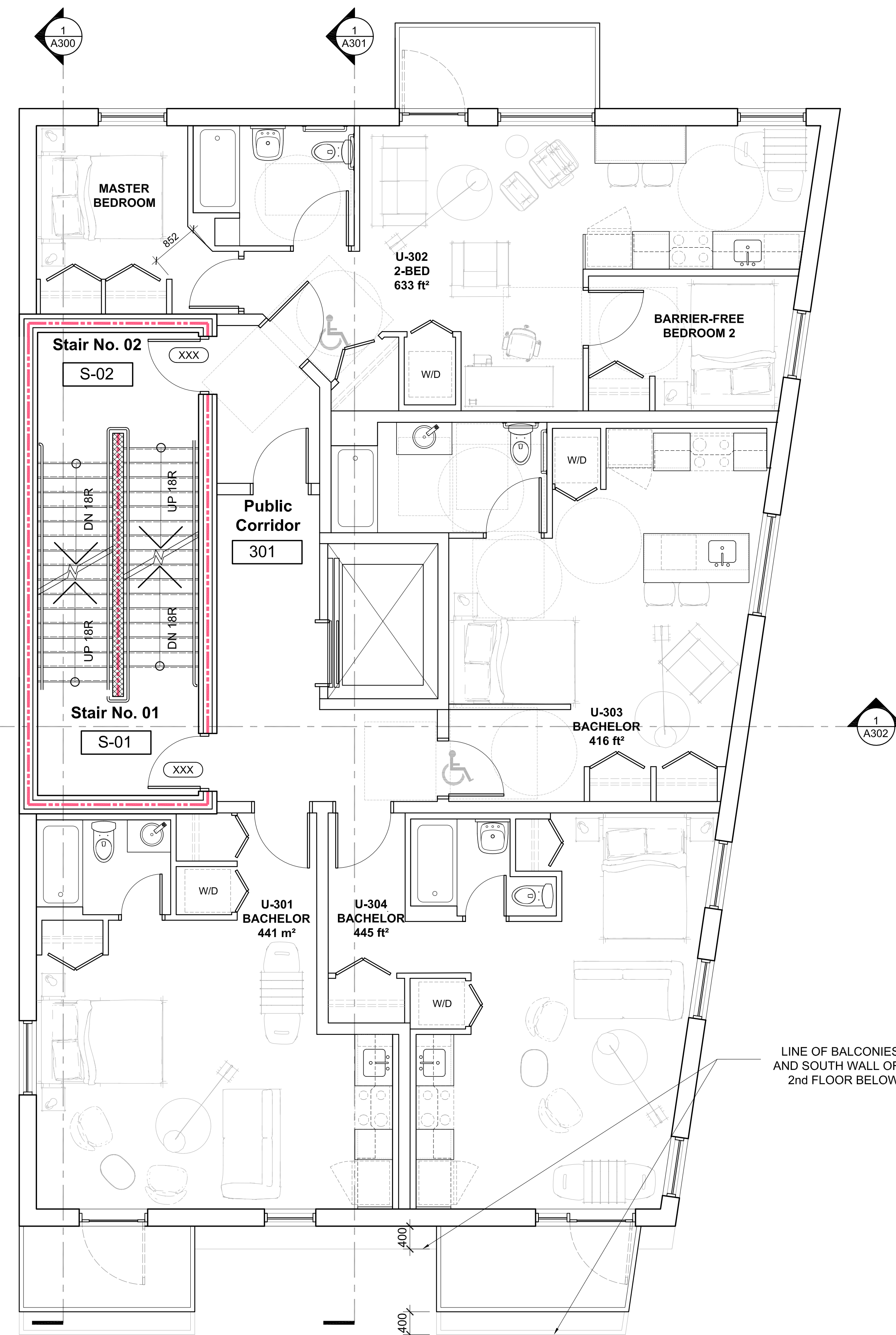

GFA THIS FLOOR: 180.0 m²
(184.4 m² 3rd FLOOR)

2
A101
4th FLOOR (3rd IS SIM.)
FLOOR PLAN
1:50

CLIENT / OWNER:
GABRIELA GODINEZ-LAVERY
AND COLIN LAVERY
14 BREADNER BOULEVARD,
TRENTON, ON K8V 1E2
613-274-2872

STRUCTURAL ENGINEER:
ALTRA DESIGN AND CONSTRUCTION LTD.
2445 CLOVER STREET
OTTAWA, ON K1V 8G4
613-697-6974

CONSULTING PLANNER
& LANDSCAPE ARCHITECT:
FOTENN
396 COOPER STREET, SUITE 300
OTTAWA, ON K2P 2H7
613-730-5709

SURVEYOR:
FARLEY SMITH & DENIS SURVEYING LTD.
1331 CLYDE AVENUE, SUITE 300
OTTAWA, ON K2C 3G4
613-722-4420

CIVIL ENGINEER:
STANTEC
30 COLONNADE ROAD, SUITE 275
OTTAWA, ON K2E 7J6
613-727-8226

| rev. / issue | description | date |
|--------------|------------------------------------|--------------|
| 01 | ISSUED FOR SITE PLAN CONTROL & ZBA | 23 NOV. 2022 |

THE ARCHITECT WAIVES ANY AND ALL RESPONSIBILITY AND LIABILITY FOR PROBLEMS WHICH ARISE FROM FAILURE TO FOLLOW THESE PLANS, SPECIFICATIONS, AND THE DESIGN INTENT THEY CONVEY, OR FOR PROBLEMS WHICH ARISE FROM OTHERS' FAILURE TO OBTAIN AND/OR FOLLOW THE ARCHITECT'S GUIDANCE WITH RESPECT TO ANY ERRORS, OMISSIONS, INCONSISTENCIES, AMBIGUITIES OR CONFLICTS WHICH ARE ALLEGED.

IT IS THE RESPONSIBILITY OF THE APPROPRIATE CONTRACTOR TO CHECK AND VERIFY ALL DIMENSIONS ON SITE AND PROMPTLY REPORT ALL ERRORS AND/OR OMISSIONS TO THE CONSULTANT BEFORE WORK COMMENCES.

ALL WORK IS TO FOLLOW THE OBC 2012 AND ANY OTHER APPLICABLE CODES AND REGULATIONS.

DO NOT SCALE DRAWINGS.

THESE DRAWINGS ARE NOT TO BE USED FOR CONSTRUCTION UNLESS A BUILDING PERMIT IN RESPECT OF THIS PROJECT HAS BEEN GRANTED BY AUTHORITIES AND THEY ARE ISSUED FOR CONSTRUCTION.

COPYRIGHT RESERVED.

professional stamp

project north

Kristopher D. Benes, OAA, MRAIC, LEED AP

OPA open plan architects inc.
architecture | interiors | concepts

2305 HILLARY AVE. | OTTAWA | ON | K1H 7J2
613.883.5090 | info@openplan.ca

project

1806 SCOTT STREET, OTTAWA
RENTAL APARTMENT BUILDING

drawing

**FLOOR PLAN
2ND, 3RD & 4TH**

| | | | |
|-------------|------|----------|--------------|
| drawn | KDB | date | JANUARY 2022 |
| approved | KDB | revision | 1 |
| project no. | 2120 | scale | 1:50 |
| drawing no. | | | |

A101

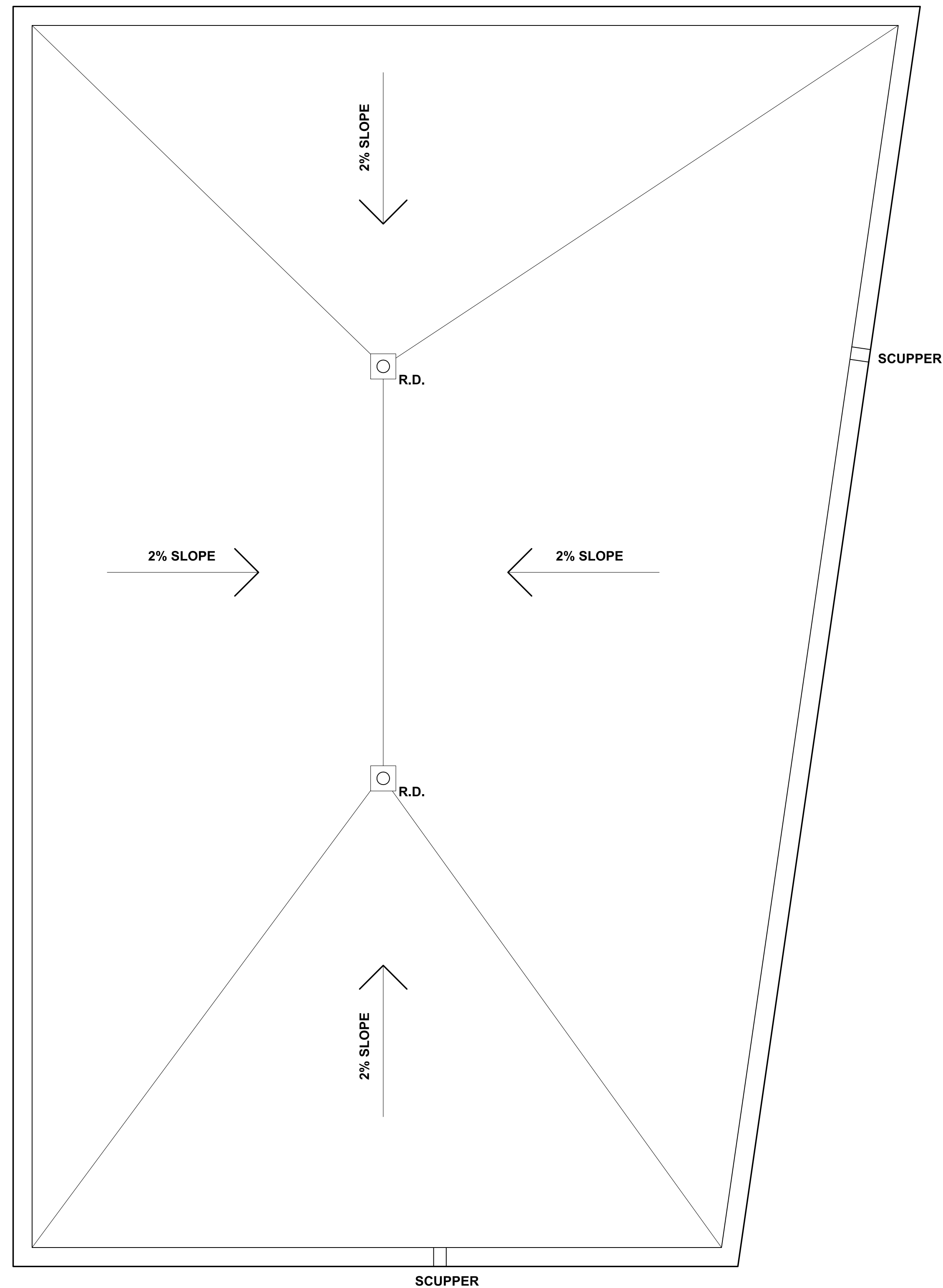

2 ROOF PLAN
A102 1 : 50

CLIENT / OWNER :
GABRIELA GODINEZ-LAVERTY
AND COLIN LAVERTY
14 BREADNER BOULEVARD,
TRENTON, ON K8V 1E2
613-274-2872

STRUCTURAL ENGINEER :
ALTRA DESIGN AND CONSTRUCTION LTD.
2445 CLOVER STREET
OTTAWA, ON K1V 8G4
613-697-6974

CONSULTING PLANNER
& LANDSCAPE ARCHITECT:
FOTENN
396 COOPER STREET, SUITE 300
OTTAWA, ON K2P 2H7
613-730-5709

SURVEYOR :
FARLEY SMITH & DENIS SURVEYING LTD.
1331 CLYDE AVENUE, SUITE 300
OTTAWA, ON K2C 3G4
613-722-4420

CIVIL ENGINEER :
STANTEC
30 COLONNADE ROAD, SUITE 275
OTTAWA, ON K2E 7J6
613-727-8226

| | | |
|--|--|--|
| | | |
| | | |
| | | |
| | | |
| | | |

| 01 | ISSUED FOR SITE PLAN CONTROL & ZBA | 23 NOV. 2022 |
|--------------|------------------------------------|---------------|
| rev. / issue | description | date MM/DD/YY |

THE ARCHITECT WAIVES ANY AND ALL RESPONSIBILITY AND LIABILITY FOR PROBLEMS WHICH ARISE FROM FAILURE TO FOLLOW THESE PLANS, SPECIFICATIONS, AND THE DESIGN INTENT THEY CONVEY, OR FOR PROBLEMS WHICH ARISE FROM OTHERS' FAILURE TO OBTAIN AND/OR FOLLOW THE ARCHITECT'S GUIDANCE WITH RESPECT TO ANY ERRORS, OMISSIONS, INCONSISTENCIES, AMBIGUITIES OR CONFLICTS WHICH ARE ALLEGED.

IT IS THE RESPONSIBILITY OF THE APPROPRIATE CONTRACTOR TO CHECK AND VERIFY ALL DIMENSIONS ON SITE AND PROMPTLY REPORT ALL ERRORS AND/OR OMISSIONS TO THE CONSULTANT BEFORE WORK COMMENCES.

ALL WORK IS TO FOLLOW THE OBC 2012 AND ANY OTHER APPLICABLE CODES AND REGULATIONS.

DO NOT SCALE DRAWINGS.

THESE DRAWINGS ARE NOT TO BE USED FOR CONSTRUCTION UNLESS A BUILDING PERMIT IN RESPECT OF THIS PROJECT HAS BEEN GRANTED BY AUTHORITIES AND THEY ARE ISSUED FOR CONSTRUCTION.

COPYRIGHT RESERVED.

| | |
|--|--|
| | |
|--|--|

Kristopher D. Benes, OAA, MRAIC, LEED AP

OPA open plan architects inc.
architecture | interiors | concepts

2305 HILLARY AVE. | OTTAWA | ON | K1H 7J2
613.883.5090 | info@openplan.ca

project

**1806 SCOTT STREET, OTTAWA
RENTAL APARTMENT BUILDING**

drawing

ROOF PLAN

| | | | |
|-------------|------|----------|-----------|
| drawn | KDB | date | JULY 2022 |
| approved | KDB | revision | 0 |
| project no. | 2120 | scale | 1 : 50 |

drawing no.

A102



1 EAST ELEVATION
A200 1 : 150







2 NORTH ELEVATION
A200 1 : 150



3 SOUTH ELEVATION
A200 1 : 150



4 WEST ELEVATION
A200 1 : 150

-  TREATED WOOD ACCENT SIDING OR METAL SIDING RESEMBLING WOOD
-  WHITE ALUMINUM COMPOSITE PANEL OR WHITE EIFS STUCCO
-  GLAZING
-  SPANDREL GLASS
-  BALCONY GLASS

CLIENT / OWNER :
GABRIELA GODINEZ-LAVERY
AND COLIN LAVERY
14 BREADNER BOULEVARD,
TRENTON, ON K8V 1E2
613-274-2872

STRUCTURAL ENGINEER :
ALTRA DESIGN AND CONSTRUCTION LTD.
2445 CLOVER STREET
OTTAWA, ON K1V 8G4
613-697-6974

CONSULTING PLANNER
& LANDSCAPE ARCHITECT:
FOTENN
396 COOPER STREET, SUITE 300
OTTAWA, ON K2P 2H7
613-730-5709

SURVEYOR :
FARLEY SMITH & DENIS SURVEYING LTD.
1331 CLYDE AVENUE, SUITE 300
OTTAWA, ON K2C 3G4
613-722-4420

CIVIL ENGINEER :
STANTEC
30 COLONNADE ROAD, SUITE 275
OTTAWA, ON K2E 7J6
613-727-8226

| rev. / issue | description | date |
|--------------|------------------------------------|--------------|
| 01 | ISSUED FOR SITE PLAN CONTROL & ZBA | 23 NOV. 2022 |

THE ARCHITECT WAIVES ANY AND ALL RESPONSIBILITY AND LIABILITY FOR PROBLEMS WHICH ARISE FROM FAILURE TO FOLLOW THESE PLANS, SPECIFICATIONS, AND THE DESIGN INTENT THEY CONVEY, OR FOR PROBLEMS WHICH ARISE FROM OTHERS' FAILURE TO OBTAIN AND/OR FOLLOW THE ARCHITECT'S GUIDANCE WITH RESPECT TO ANY ERRORS, OMISSIONS, INCONSISTENCIES, AMBIGUITIES OR CONFLICTS WHICH ARE ALLEGED.

IT IS THE RESPONSIBILITY OF THE APPROPRIATE CONTRACTOR TO CHECK AND VERIFY ALL DIMENSIONS ON SITE AND PROMPTLY REPORT ALL ERRORS AND/OR OMISSIONS TO THE CONSULTANT BEFORE WORK COMMENCES.

ALL WORK IS TO FOLLOW THE OBC 2012 AND ANY OTHER APPLICABLE CODES AND REGULATIONS.

DO NOT SCALE DRAWINGS.

THESE DRAWINGS ARE NOT TO BE USED FOR CONSTRUCTION UNLESS A BUILDING PERMIT IN RESPECT OF THIS PROJECT HAS BEEN GRANTED BY AUTHORITIES AND THEY ARE ISSUED FOR CONSTRUCTION.

COPYRIGHT RESERVED.

professional stamp project north



Kristopher D. Benes, OAA, MRAIC, LEED AP

OPA open plan architects inc.
architecture | interiors | concepts

2305 HILLARY AVE. | OTTAWA | ON | K1H 7J2
613.883.5090 | info@openplan.ca

project

1806 SCOTT STREET, OTTAWA RENTAL APARTMENT BUILDING

drawing

BUILDING ELEVATIONS

| | | | |
|-------------|------|----------|-----------|
| drawn | KDB | date | JULY 2022 |
| approved | KDB | revision | 0 |
| project no. | 2120 | scale | 1 : 150 |

drawing no.

A200

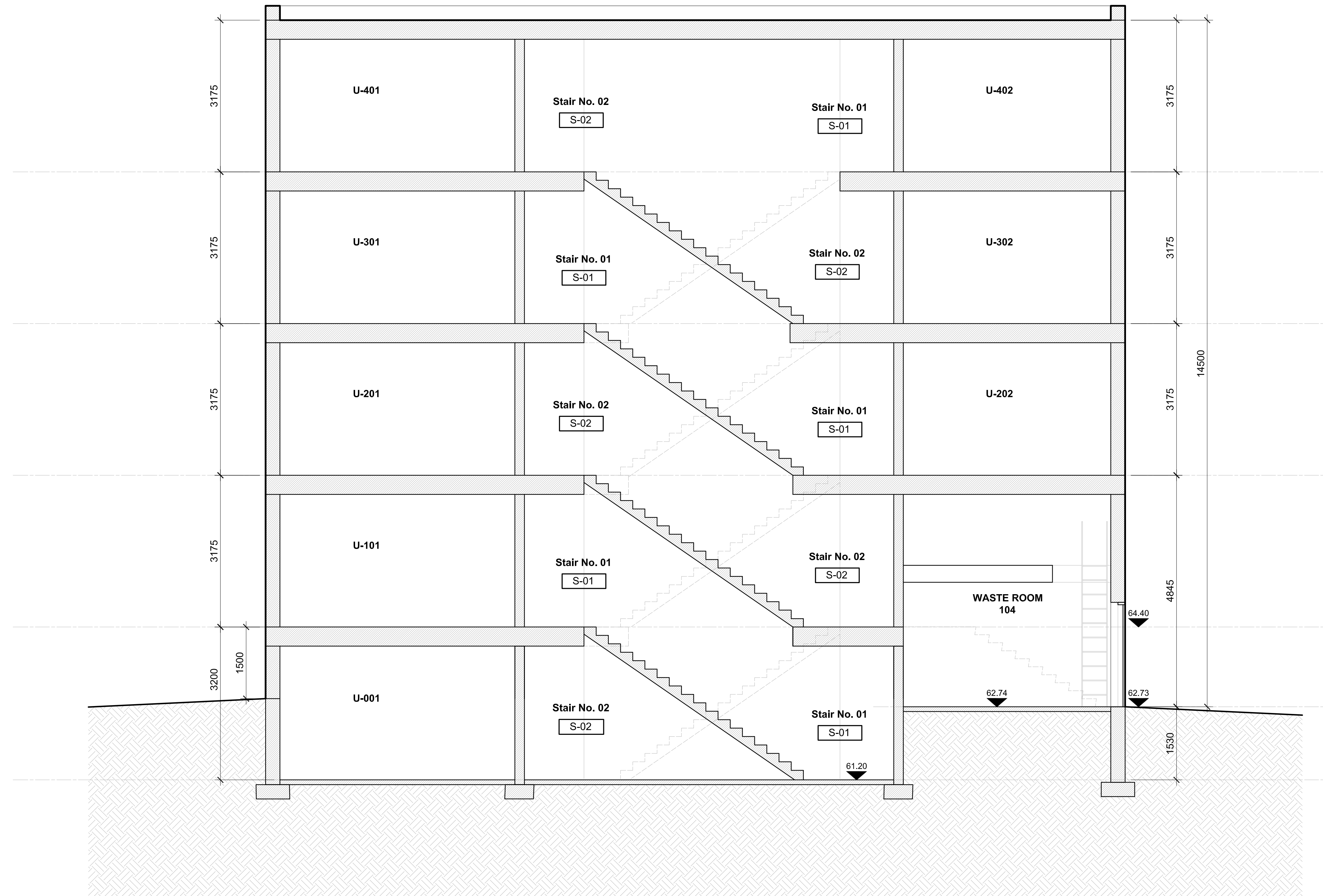

CLIENT / OWNER :
 GABRIELA GODINEZ-LAVERTY
 AND COLIN LAVERTY
 14 BREADNER BOULEVARD,
 TRENTON, ON K8V 1E2
 613-274-2872

STRUCTURAL ENGINEER :
 ALTRA DESIGN AND CONSTRUCTION LTD.
 2445 CLOVER STREET
 OTTAWA, ON K1V 8G4
 613-697-6974

**CONSULTING PLANNER
 & LANDSCAPE ARCHITECT:**
 FOTENN
 396 COOPER STREET, SUITE 300
 OTTAWA, ON K2P 2H7
 613-730-5709

SURVEYOR :
 FARLEY SMITH & DENIS SURVEYING LTD.
 1331 CLYDE AVENUE, SUITE 300
 OTTAWA, ON K2C 3G4
 613-722-4420

CIVIL ENGINEER :
 STANTEC
 30 COLONNADE ROAD, SUITE 275
 OTTAWA, ON K2E 7J6
 613-727-8226

| rev. / issue | description | date |
|--------------|------------------------------------|--------------|
| 01 | ISSUED FOR SITE PLAN CONTROL & ZBA | 23 NOV. 2022 |

THE ARCHITECT WAIVES ANY AND ALL RESPONSIBILITY AND LIABILITY FOR PROBLEMS WHICH ARISE FROM FAILURE TO FOLLOW THESE PLANS, SPECIFICATIONS, AND THE DESIGN INTENT THEY CONVEY, OR FOR PROBLEMS WHICH ARISE FROM OTHERS' FAILURE TO OBTAIN AND/OR FOLLOW THE ARCHITECT'S GUIDANCE WITH RESPECT TO ANY ERRORS, OMISSIONS, INCONSISTENCIES, AMBIGUITIES OR CONFLICTS WHICH ARE ALLEGED.

IT IS THE RESPONSIBILITY OF THE APPROPRIATE CONTRACTOR TO CHECK AND VERIFY ALL DIMENSIONS ON SITE AND PROMPTLY REPORT ALL ERRORS AND/OR OMISSIONS TO THE CONSULTANT BEFORE WORK COMMENCES.

ALL WORK IS TO FOLLOW THE OBC 2012 AND ANY OTHER APPLICABLE CODES AND REGULATIONS.

DO NOT SCALE DRAWINGS.

THESE DRAWINGS ARE NOT TO BE USED FOR CONSTRUCTION UNLESS A BUILDING PERMIT IN RESPECT OF THIS PROJECT HAS BEEN GRANTED BY AUTHORITIES AND THEY ARE ISSUED FOR CONSTRUCTION.

COPYRIGHT RESERVED.

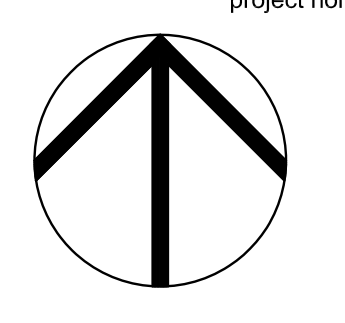
| | |
|---|---|
|  |  |
|---|---|

Kristopher D. Benes, OAA, MRAIC, LEED AP

OPA open plan architects inc.
 architecture | interiors | concepts

2305 HILLARY AVE. | OTTAWA | ON | K1H 7J2
 613.883.5090 | info@openplan.ca

project
**1806 SCOTT STREET, OTTAWA
 RENTAL APARTMENT BUILDING**

drawing
BUILDING SECTION 1

| | | | |
|-------------|------|----------|---|
| drawn | KDB | date | JANUARY 2022 |
| approved | KDB | revision |  |
| project no. | 2120 | scale | 1 : 50 |

drawing no.
A300

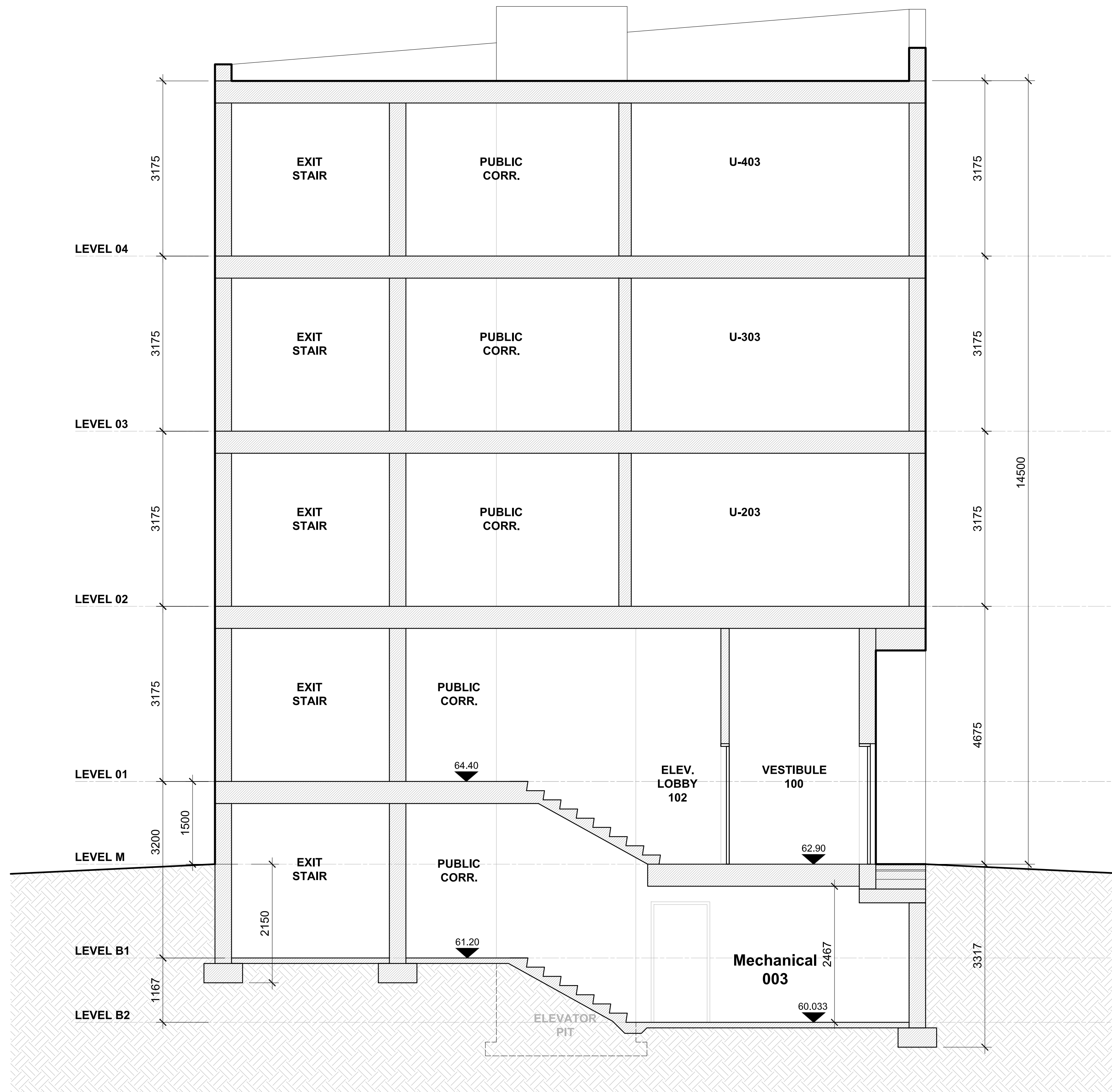

CLIENT / OWNER :
 GABRIELA GODINEZ-LAVERY
 AND COLIN LAVERY
 14 BREADNER BOULEVARD,
 TRENTON, ON K8V 1E2
 613-274-2872

STRUCTURAL ENGINEER :
 ALTRA DESIGN AND CONSTRUCTION LTD.
 2445 CLOVER STREET
 OTTAWA, ON K1V 8G4
 613-697-6974

CONSULTING PLANNER
 & LANDSCAPE ARCHITECT:
 FOTENN
 396 COOPER STREET, SUITE 300
 OTTAWA, ON K2P 2H7
 613-730-5709

SURVEYOR :
 FARLEY SMITH & DENIS SURVEYING LTD.
 1331 CLYDE AVENUE, SUITE 300
 OTTAWA, ON K2C 3G4
 613-722-4420

CIVIL ENGINEER :
 STANTEC
 30 COLONNADE ROAD, SUITE 275
 OTTAWA, ON K2E 7J6
 613-727-8226

| rev. / issue | description | date |
|--------------|------------------------------------|--------------|
| 01 | ISSUED FOR SITE PLAN CONTROL & ZBA | 23 NOV. 2022 |

THE ARCHITECT WAIVES ANY AND ALL RESPONSIBILITY AND LIABILITY FOR PROBLEMS WHICH ARISE FROM FAILURE TO FOLLOW THESE PLANS, SPECIFICATIONS, AND THE DESIGN INTENT THEY CONVEY, OR FOR PROBLEMS WHICH ARISE FROM OTHERS' FAILURE TO OBTAIN AND/OR FOLLOW THE ARCHITECT'S GUIDANCE WITH RESPECT TO ANY ERRORS, OMISSIONS, INCONSISTENCIES, AMBIGUITIES OR CONFLICTS WHICH ARE ALLEGED.

IT IS THE RESPONSIBILITY OF THE APPROPRIATE CONTRACTOR TO CHECK AND VERIFY ALL DIMENSIONS ON SITE AND PROMPTLY REPORT ALL ERRORS AND/OR OMISSIONS TO THE CONSULTANT BEFORE WORK COMMENCES.

ALL WORK IS TO FOLLOW THE OBC 2012 AND ANY OTHER APPLICABLE CODES AND REGULATIONS.

DO NOT SCALE DRAWINGS.

THESE DRAWINGS ARE NOT TO BE USED FOR CONSTRUCTION UNLESS A BUILDING PERMIT IN RESPECT OF THIS PROJECT HAS BEEN GRANTED BY AUTHORITIES AND THEY ARE ISSUED FOR CONSTRUCTION.

COPYRIGHT RESERVED.

professional stamp

project north

Kristopher D. Benes, OAA, MRAIC, LEED AP

OPA open plan architects inc.
 architecture | interiors | concepts

2305 HILLARY AVE. | OTTAWA | ON | K1H 7J2
 613.883.5090 | info@openplan.ca

project

**1806 SCOTT STREET, OTTAWA
 RENTAL APARTMENT BUILDING**

drawing

BUILDING SECTION 3

| | | | |
|-------------|------|----------|--------------|
| drawn | KDB | date | JANUARY 2022 |
| approved | KDB | revision | 0 |
| project no. | 2120 | scale | 1 : 50 |

drawing no.

A302