

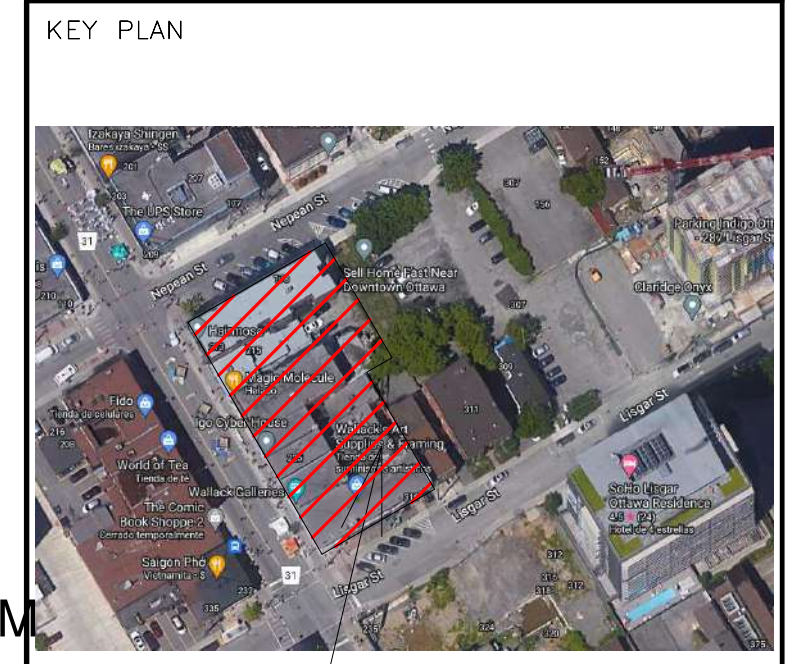

2 PROPOSED BASEMENT -
1 : 100

- TYPOLOGY**
- 192 BIKES
 - 242 BIKES
 - 262 LOCKERS
 - BIKE REPAIR
 - MECHANICAL ROOM
 - RETAIL 1
 - RETAIL 2
 - RETAIL 3
 - RETAIL 4
 - RETAIL 5



ALL CONTRACTORS TO VERIFY ALL DIMENSIONS ON SITE AND TO REPORT ALL ERRORS AND/OR OMISSIONS TO THE ARCHITECT.

ALL CONTRACTORS MUST COMPLY WITH ALL CODES AND BYLAWS AND OTHER AUTHORITIES HAVING JURISDICTION OVER THE WORK.

DO NOT SCALE DRAWINGS.

THIS DRAWING MAY NOT BE USED FOR CONSTRUCTION UNTIL SIGNED BY THE ARCHITECT.

COPYRIGHT RESERVED.

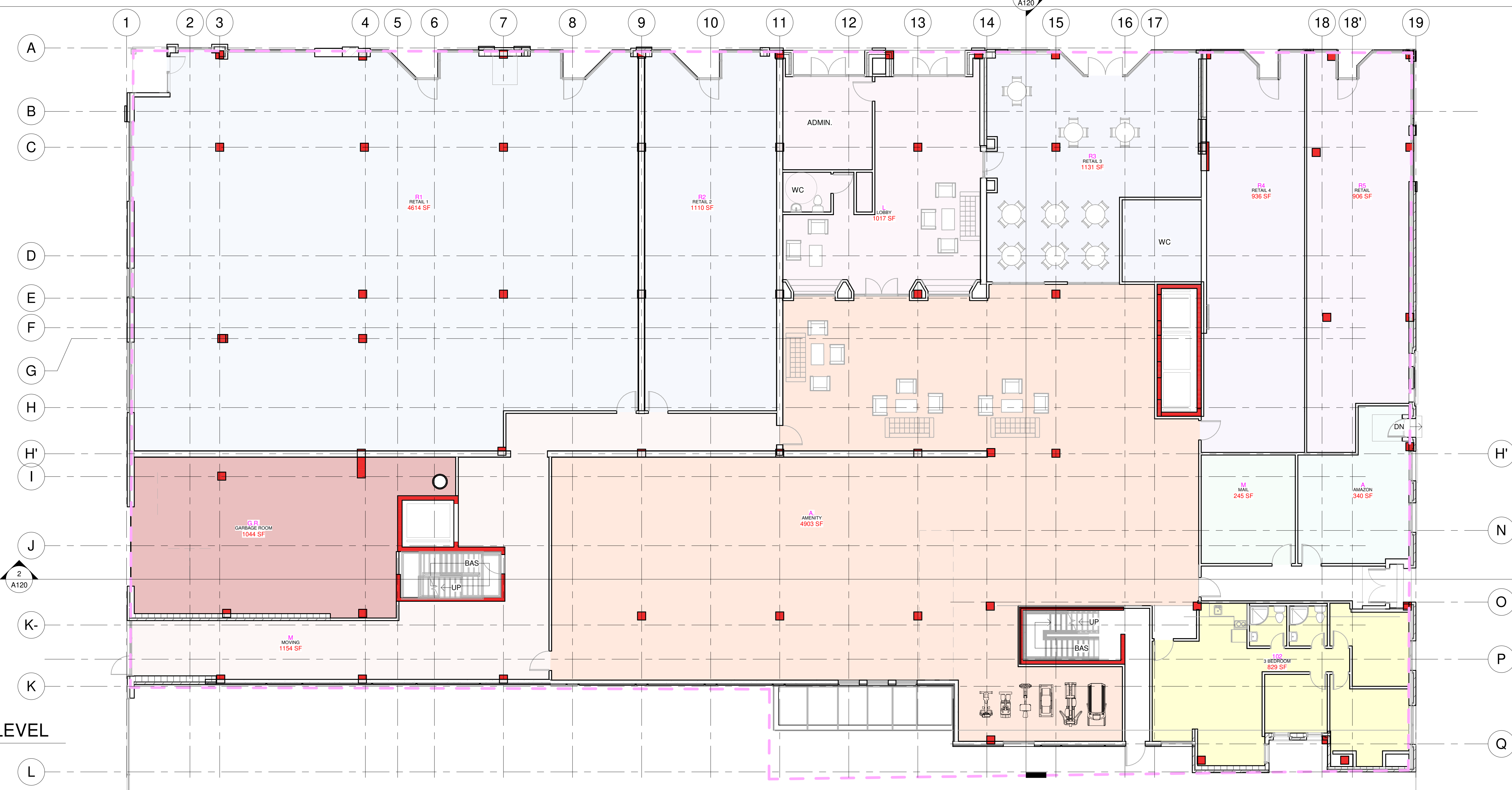

1 PROPOSED GROUND LEVEL
1 : 100

- TYPOLOGY**
- 3 BEDROOM
 - AMAZON
 - AMENITY
 - GARBAGE ROOM
 - LOBBY
 - MAIL
 - MOVING
 - RETAIL
 - RETAIL 1
 - RETAIL 2
 - RETAIL 3
 - RETAIL 4

#	Description	Date
1	ISSUES FOR SITE PLAN APPROVAL	2022-12-22

WOODMAN ARCHITECT ASSOCIATES LTD.

4 BEECHWOOD, SUITE 201 OTTAWA, ONTARIO, CANADA K1L 8L9
TEL: 613 228 9850 • FAX: 613 228 9848 • mail@woodmanarchitect.com

CONSULTANTS:
 STRUCTURAL -
 MECHANICAL -
 CIVIL -
 ELECTRICAL -
 LANDSCAPING -

PROJECT
 178 Napean,
 215, 217, 219 Bank Street.

DRAWING:
BASEMENT & GROUND LEVEL

DATE: 2022-12-16 10:02:10	PROJECT NUMBER
SCALE: 1 : 100	DRAWING: 101
DESIGNED BY: Auto	A101
VERIFIED BY: Verificador	

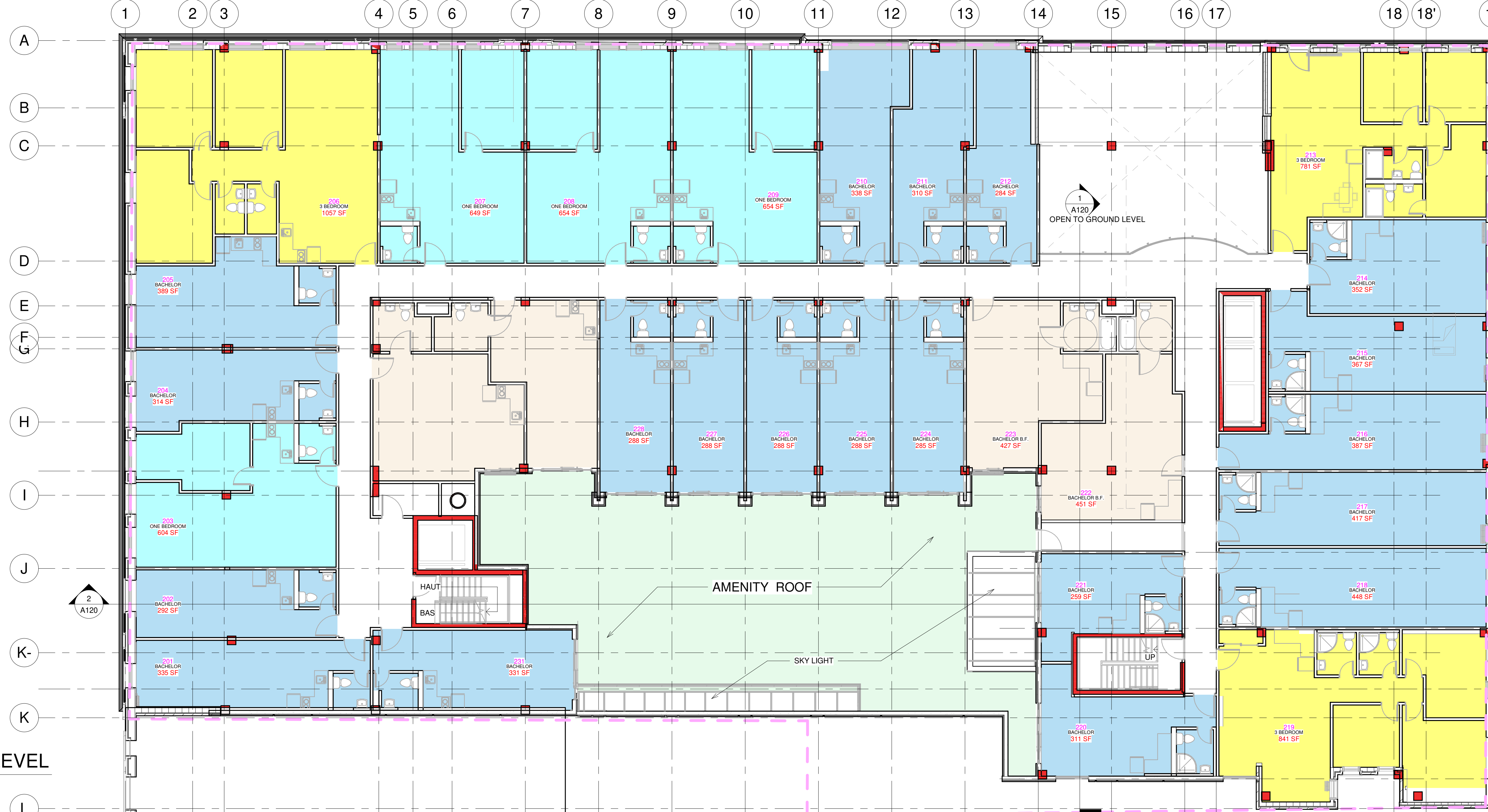

1 PROPOSED SECOND LEVEL
1 : 100

TPOLOGY

- 3 BEDROOM
- BACHELOR
- BACHELOR B.F.
- EXTERIOR AMENITY
- ONE BEDROOM

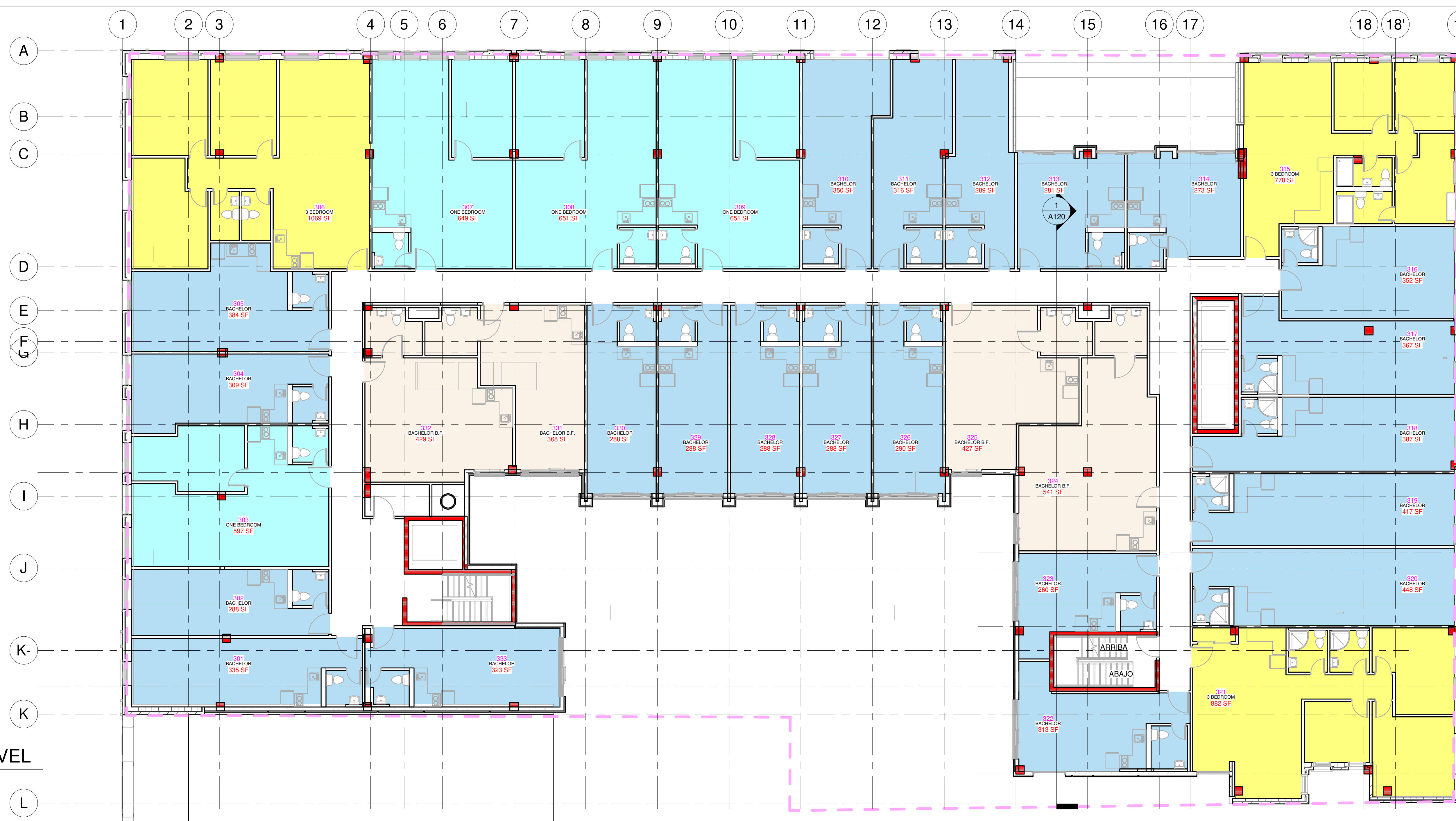

2 PROPOSED THIRD LEVEL
1 : 100

TPOLOGY

- 3 BEDROOM
- BACHELOR
- BACHELOR B.F.
- EXTERIOR AMENITY
- ONE BEDROOM



PROJECT

ALL CONTRACTORS TO VERIFY ALL DIMENSIONS ON SITE AND TO REPORT ALL ERRORS AND/OR OMISSIONS TO THE ARCHITECT.

ALL CONTRACTORS MUST COMPLY WITH ALL CODES AND BYLAWS AND OTHER AUTHORITIES HAVING JURISDICTION OVER THE WORK.

DO NOT SCALE DRAWINGS.

THIS DRAWING MAY NOT BE USED FOR CONSTRUCTION UNTIL SIGNED BY THE ARCHITECT.

COPYRIGHT RESERVED.

#	Description	Date
1	ISSUES FOR SITE PLAN APPROVAL	2022-12-22

WOODMAN ARCHITECT ASSOCIATES LTD.

4 BEECHWOOD, SUITE 201 OTTAWA, ONTARIO, CANADA K1L 8L9
TEL: 613 228 9850 • FAX: 613 228 9848 • mail@woodmanarchitect.com

CONSULTANTS:

- STRUCTURAL —
- MECHANICAL —
- CIVIL —
- ELECTRICAL —
- LANDSCAPING —

PROJECT

178 Napean,
215, 217, 219 Bank Street.

DRAWING:

SECOND LEVEL & THIRD LEVEL

DATE: 2022-12-16 10:02:30	PROJECT NUMBER:
AJL	
SCALE: 1 : 100	
DRAWN BY: AJL	
PROJECT: 178	
VERIFIED BY:	Verificador
	A102

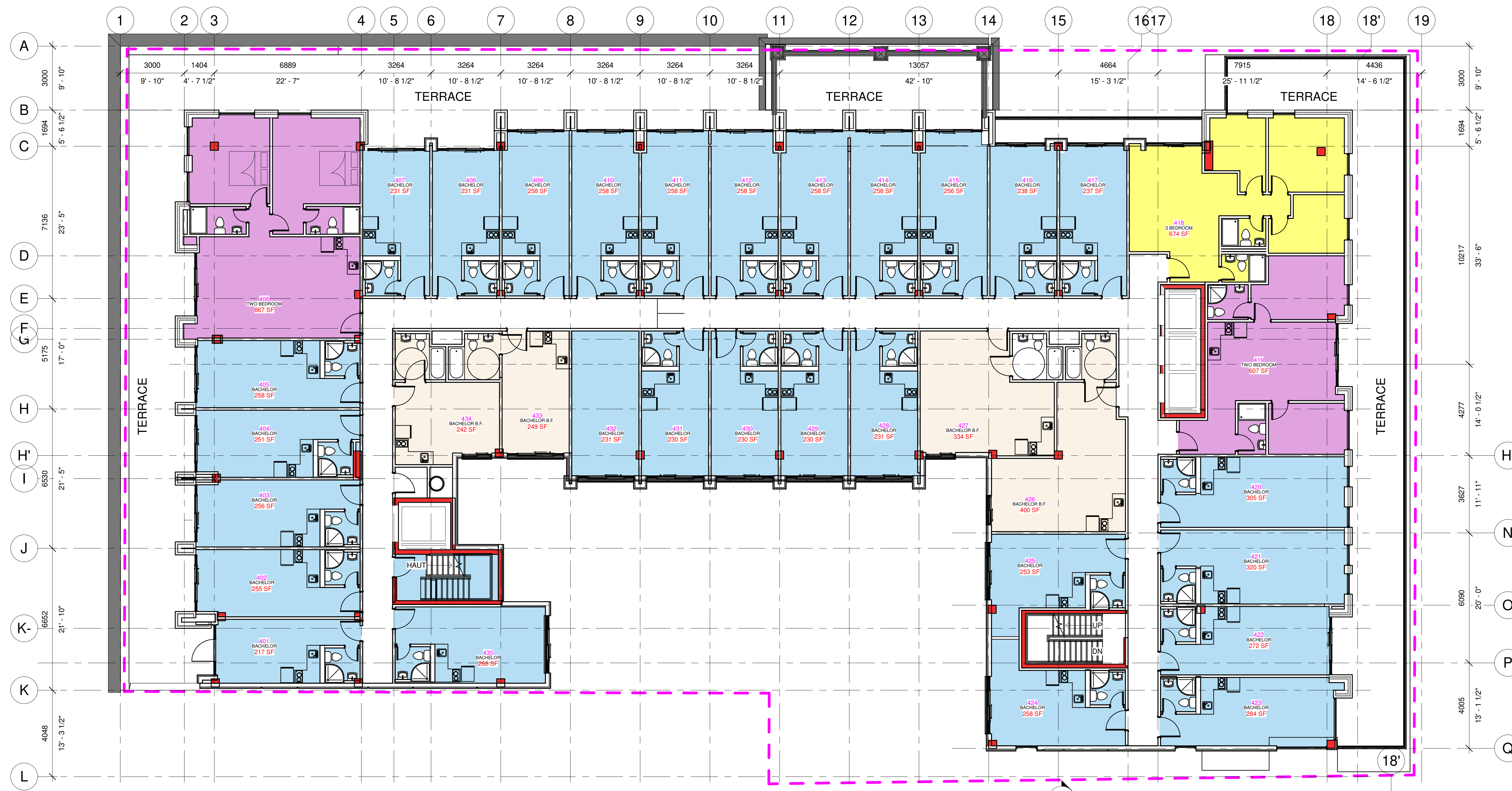

1 4th TO 6th LEVEL
1 : 100

TYOLOGY

- 3 BEDROOM
- BACHELOR
- BACHELOR B.F.
- TWO BEDROOM



ALL CONTRACTORS TO VERIFY ALL DIMENSIONS ON SITE AND TO REPORT ALL ERRORS AND/OR OMISSIONS TO THE ARCHITECT.

ALL CONTRACTORS MUST COMPLY WITH ALL CODES AND BYLAWS AND OTHER AUTHORITIES HAVING JURISDICTION OVER THE WORK.

DO NOT SCALE DRAWINGS.

THIS DRAWING MAY NOT BE USED FOR CONSTRUCTION UNTIL SIGNED BY THE ARCHITECT.

COPYRIGHT RESERVED.

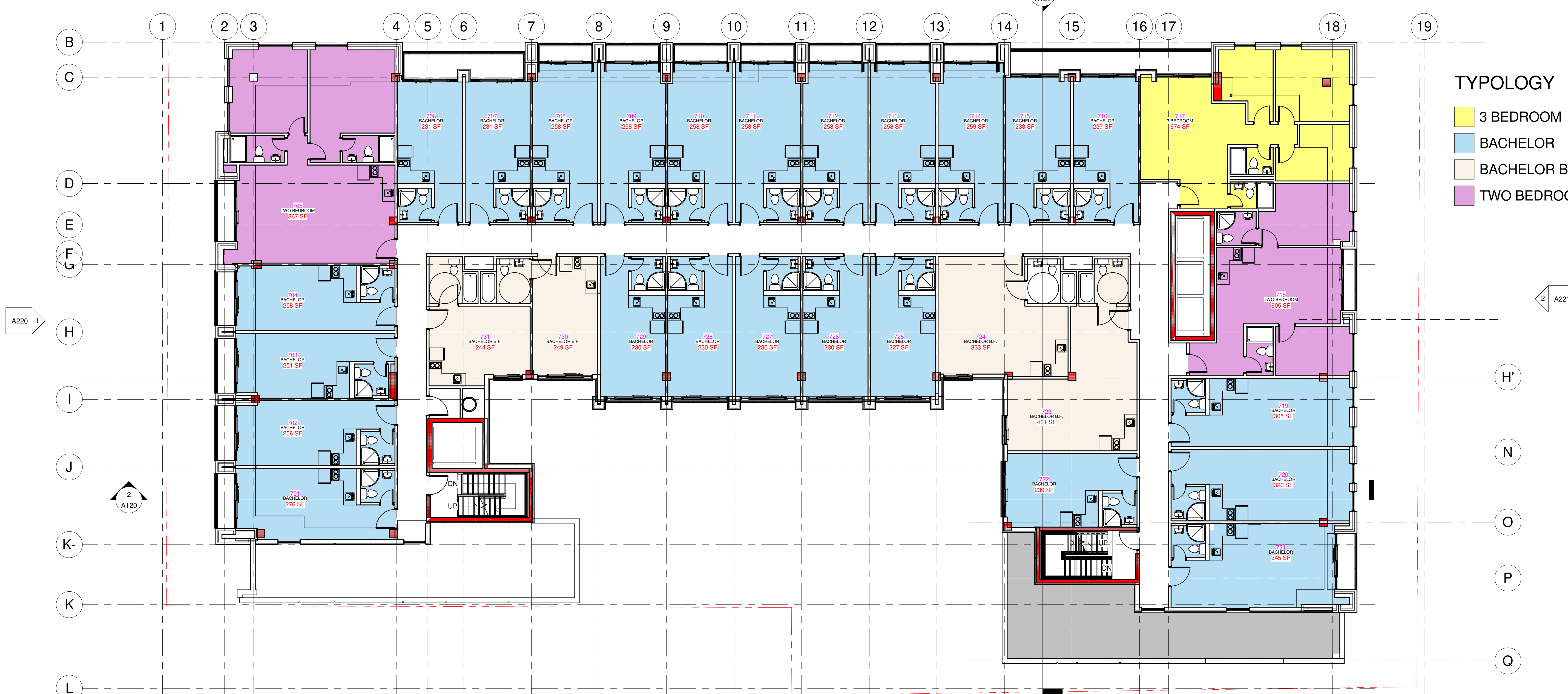

2 7th LEVEL
1 : 100

TYOLOGY

- 3 BEDROOM
- BACHELOR
- BACHELOR B.F.
- TWO BEDROOM



4 BEECHWOOD, SUITE 201 OTTAWA, ONTARIO, CANADA K1L 8J9
TEL: 613 228 9850 • FAX: 613 228 9848 • email: info@woodmanarchitect.com

CONSULTANTS:
 STRUCTURAL —
 MECHANICAL —
 CIVIL —
 ELECTRICAL —
 LANDSCAPING —

PROJECT

**178 Napean,
215, 217, 219 Bank Street.**

DRAWING:

4/5/6/7 LEVELS

DATE: 2022-12-16 10:02:40	PROJECT NUMBER:
SCALE: 1 : 100	DRAWING NO: A103
DRAWN BY: Author	VERIFIED BY:
CHECKED BY:	DATE:

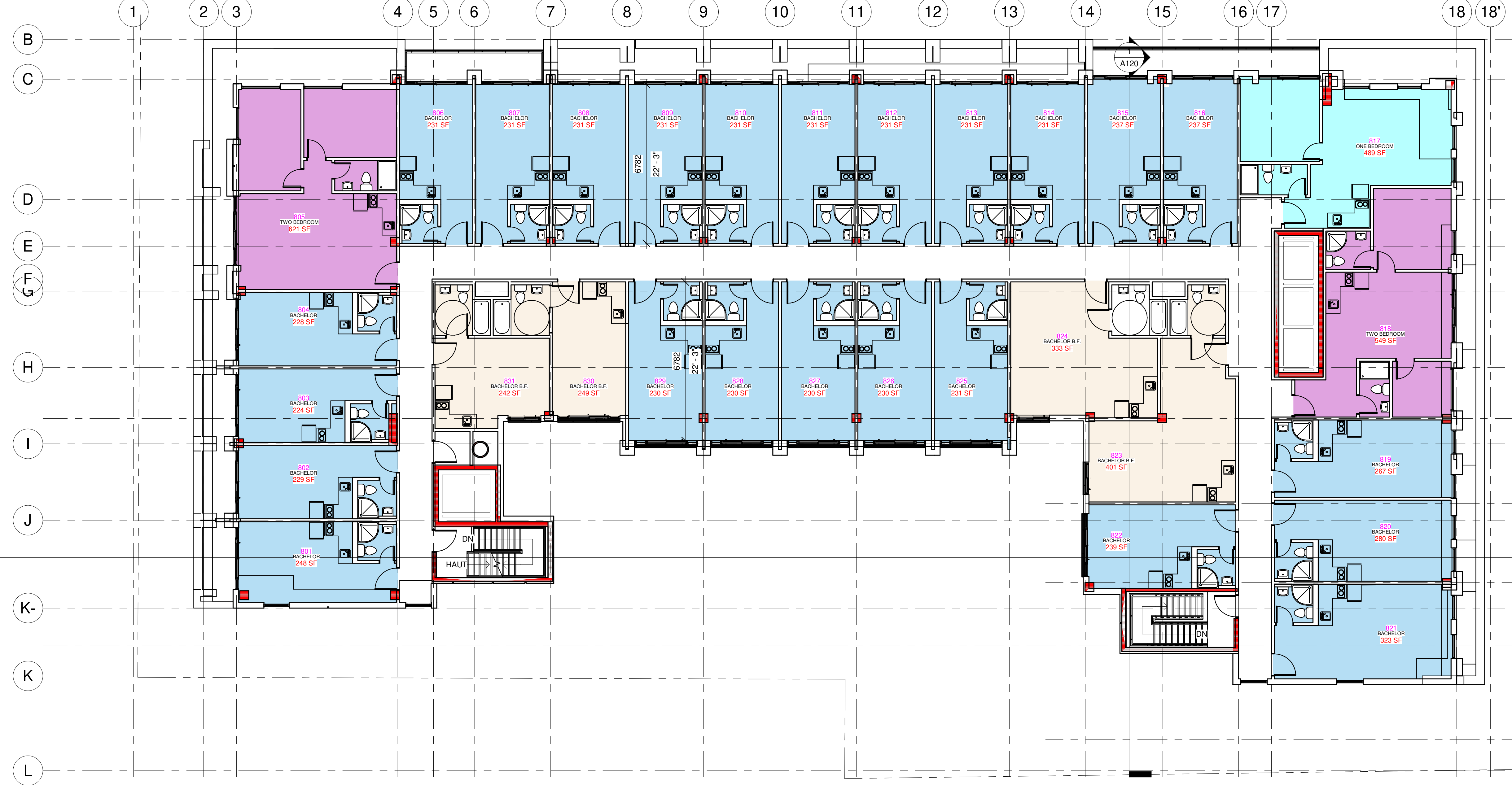

- TYPOLGY**
- BACHELOR
 - BACHELOR B.F.
 - ONE BEDROOM
 - TWO BEDROOM

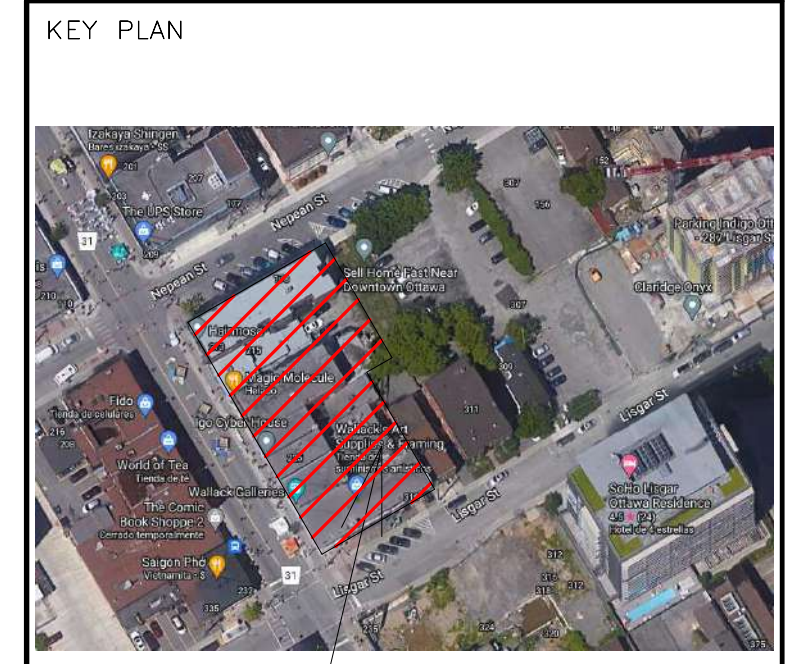

PROJECT

ALL CONTRACTORS TO VERIFY ALL DIMENSIONS ON SITE AND TO REPORT ALL ERRORS AND/OR OMISSIONS TO THE ARCHITECT.

ALL CONTRACTORS MUST COMPLY WITH ALL CODES AND BYLAWS AND OTHER AUTHORITIES HAVING JURISDICTION OVER THE WORK.

DO NOT SCALE DRAWINGS.

THIS DRAWING MAY NOT BE USED FOR CONSTRUCTION UNTIL SIGNED BY THE ARCHITECT.

COPYRIGHT RESERVED.

② 8th & 9th LEVEL
1:100

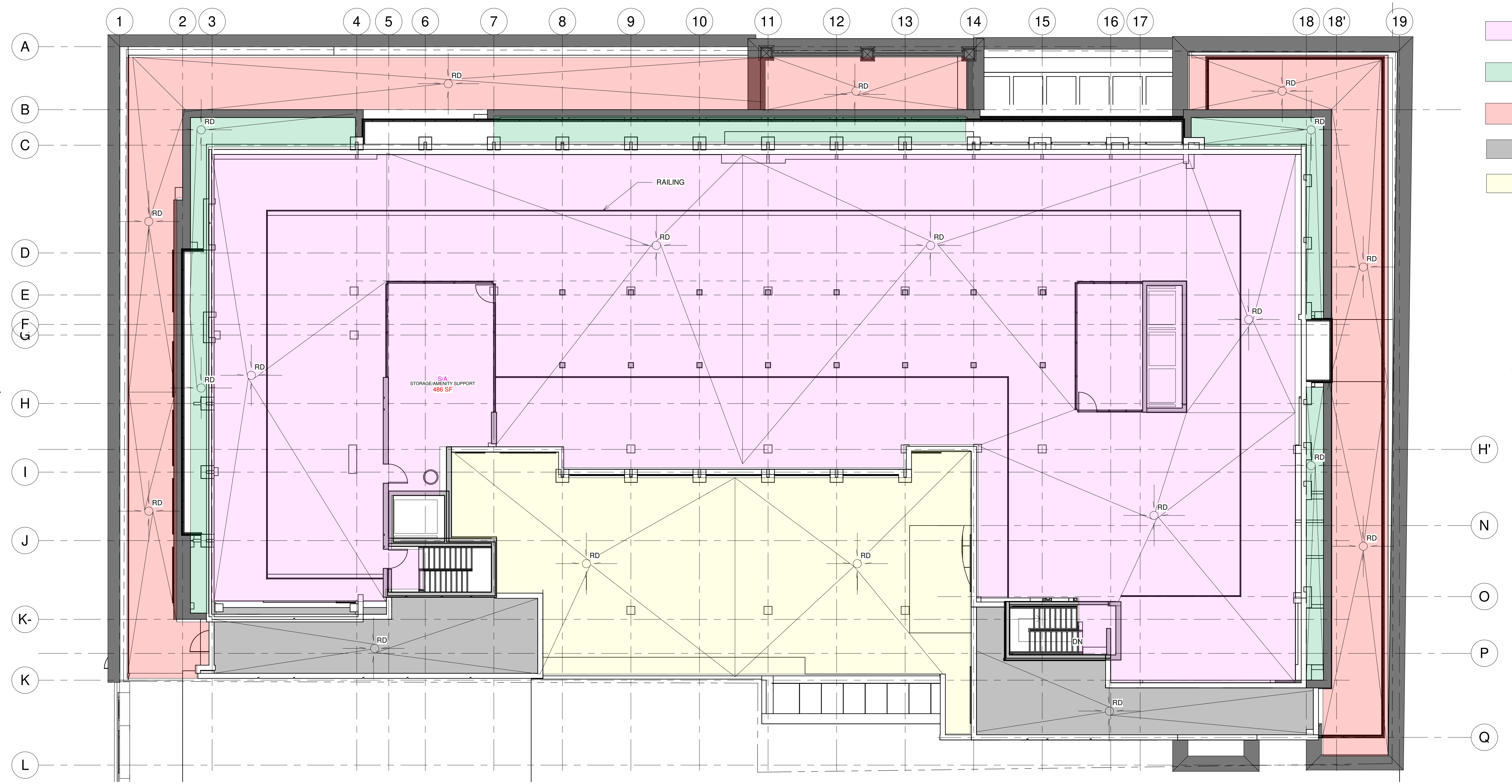

- 10 LEVELS
- 8 LEVELS
- 7 LEVELS
- 3 LEVELS
- 1 LEVEL

① 10th LEVEL
1:100

#	Description	Date
1	ISSUES FOR SITE PLAN APPROVAL	2022-12-22

WOODMAN ARCHITECT ASSOCIATES LTD.

4 BEECHWOOD, SUITE 201 OTTAWA, ONTARIO, CANADA K1L 8L9
TEL: 613 228 9850 • FAX: 613 228 9848 • mail@woodmanarchitect.com

CONSULTANTS:

- STRUCTURAL -
- MECHANICAL -
- CIVIL -
- ELECTRICAL -
- LANDSCAPING -

PROJECT

**178 Napean,
215, 217, 219 Bank Street.**

DRAWING:

8/9 LEVEL + ROOF

DATE: 2022-12-16 10:03:16	PROJECT NUMBER
DRAWN BY: AJL	SCALE: 1:100
CHECKED BY: Auteurs	DATE: 2022-12-22
APPROVED BY: Verificateur	A104



1 EXISTING WEST- ELEVATION
1 : 100



2 PROPOSED WEST ELEVATION
1 : 100

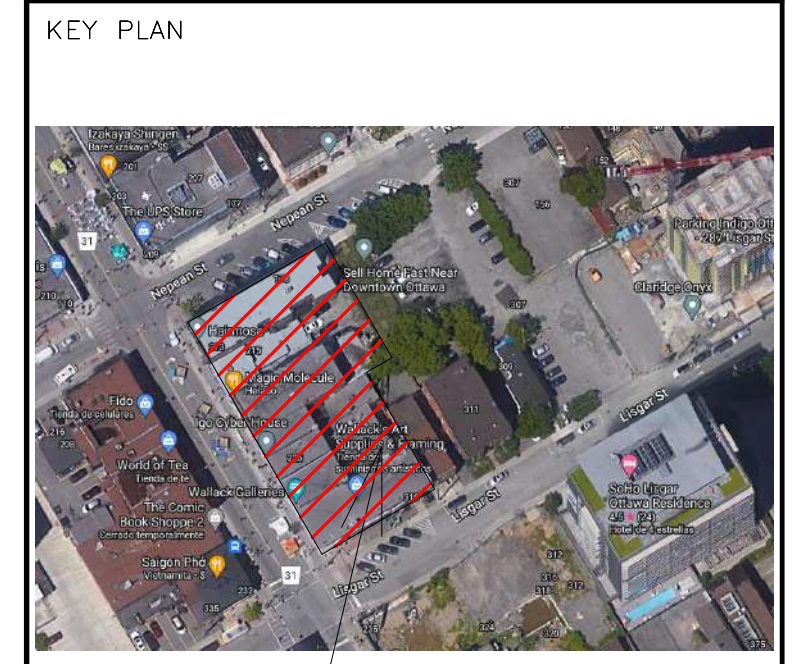

PROJECT

ALL CONTRACTORS TO VERIFY ALL DIMENSIONS ON SITE AND TO REPORT ALL ERRORS AND/OR OMISSIONS TO THE ARCHITECT.
ALL CONTRACTORS MUST COMPLY WITH ALL CODES AND BYLAWS AND OTHER AUTHORITIES HAVING JURISDICTION OVER THE WORK.
DO NOT SCALE DRAWINGS.
THIS DRAWING MAY NOT BE USED FOR CONSTRUCTION UNTIL SIGNED BY THE ARCHITECT.
COPYRIGHT RESERVED.

#	Description	Date
1	ISSUES FOR SITE PLAN APPROVAL	2022-12-22

WOODMAN ARCHITECT ASSOCIATES LTD.
4 BEECHWOOD, SUITE 201 OTTAWA, ONTARIO, CANADA K1L 8J9
TEL: 613 228 9850 • FAX: 613 228 9848 • mail@woodmanarchitect.com

- CONSULTANTS:
STRUCTURAL —
MECHANICAL —
CIVIL —
ELECTRICAL —
LANDSCAPING —

PROJECT
**178 Napean,
215, 217, 219 Bank Street.**

DRAWING:
WEST- ELEVATION

DATE: 2022-12-16 10:56:52 AM	Project Number
SCALE: 1 : 100	DRAWING: 101
DESIGNED BY: Auto	A110
CHECKED BY: Verificador	

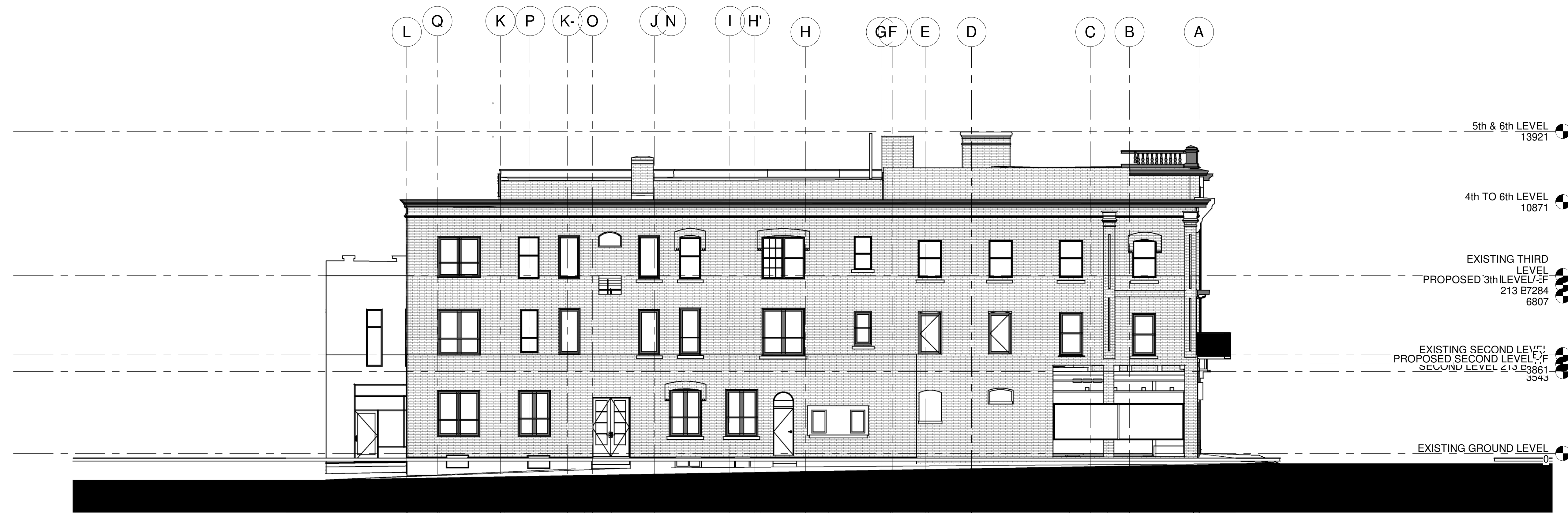

1 EXISTING NORTH ELEVATION
1 : 100



2 PROPOSED NORTH ELEVATION
1 : 100

KEY PLAN



PROJECT

ALL CONTRACTORS TO VERIFY ALL DIMENSIONS ON SITE AND TO REPORT ALL ERRORS AND/OR OMISSIONS TO THE ARCHITECT.

ALL CONTRACTORS MUST COMPLY WITH ALL CODES AND BYLAWS AND OTHER AUTHORITIES HAVING JURISDICTION OVER THE WORK.

DO NOT SCALE DRAWINGS.

THIS DRAWING MAY NOT BE USED FOR CONSTRUCTION UNTIL SIGNED BY THE ARCHITECT.

COPYRIGHT RESERVED.

#	Description	Date
1	ISSUES FOR SITE PLAN APPROVAL	2022-12-22

WOODMAN ARCHITECT
ASSOCIATES LTD.

4 BEECHWOOD, SUITE 201 OTTAWA, ONTARIO, CANADA K1L 8L9
TEL: 613 228 9850 • FAX: 613 228 9848 • email: info@woodmanarchitect.com

CONSULTANTS:
STRUCTURAL —
MECHANICAL —
CIVIL —
ELECTRICAL —
LANDSCAPING —

PROJECT
**178 Napean,
215, 217, 219 Bank Street.**

DRAWING:
NORTH ELEVATION

DATE: 2022-12-16 11:03:30 AM	PROJECT NUMBER:
DRAWN BY: AJM	SCALE: 1 : 100
CHECKED BY: Author	DATE: 2022-12-22
APPROVED BY: Verificator	A111

1 2 3 4 5 6 7 8 9 10 11 12 13 14 15 16 17 18 18' 19



1 EXISTING EAST ELEVATION
1:100

1 2 3 4 5 6 7 8 9 10 11 12 13 14 15 16 17 18 19



2 PROPOSED EAST ELEVATION
1:100



ALL CONTRACTORS TO VERIFY ALL DIMENSIONS ON SITE AND TO REPORT ALL ERRORS AND/OR OMISSIONS TO THE ARCHITECT.

ALL CONTRACTORS MUST COMPLY WITH ALL CODES AND BYLAWS AND OTHER AUTHORITIES HAVING JURISDICTION OVER THE WORK.

DO NOT SCALE DRAWINGS.

THIS DRAWING MAY NOT BE USED FOR CONSTRUCTION UNTIL SIGNED BY THE ARCHITECT.

COPYRIGHT RESERVED.

#	Description	Date
1	ISSUES FOR SITE PLAN APPROVAL	2022-12-22



CONSULTANTS:

- STRUCTURAL —
- MECHANICAL —
- CIVIL —
- ELECTRICAL —
- LANDSCAPING —

PROJECT

178 Napean,
215, 217, 219 Bank Street.

DRAWING:

EAST ELEVATIONS

DATE: 2022-12-16 11:08:00	PROJECT NUMBER:
DRAWN BY: AML	SCALE: 1:100
CHECKED BY: Author	DATE: 2022-12-22
APPROVED BY: Verificator	PROJECT NUMBER: A112



1 EXISTING SOUTH ELEVATION
1 : 100



2 PROPOSED SOUTH ELEVATION
1 : 100

KEY PLAN



PROJECT

ALL CONTRACTORS TO VERIFY ALL DIMENSIONS ON SITE AND TO REPORT ALL ERRORS AND/OR OMISSIONS TO THE ARCHITECT.
ALL CONTRACTORS MUST COMPLY WITH ALL CODES AND BYLAWS AND OTHER AUTHORITIES HAVING JURISDICTION OVER THE WORK.
DO NOT SCALE DRAWINGS.
THIS DRAWING MAY NOT BE USED FOR CONSTRUCTION UNTIL SIGNED BY THE ARCHITECT.
COPYRIGHT RESERVED.

#	Description	Date
1	ISSUES FOR SITE PLAN APPROVAL	2022-12-22

WOODMAN ARCHITECT ASSOCIATES LTD.

4 BEECHWOOD, SUITE 201 OTTAWA, ONTARIO, CANADA K1L 8L9
TEL: 613 228 9850 • FAX: 613 228 9848 • mail@woodmanarchitect.com

CONSULTANTS:
STRUCTURAL —
MECHANICAL —
CIVIL —
ELECTRICAL —
LANDSCAPING —

PROJECT
178 Napean,
215, 217, 219 Bank Street.

DRAWING:
SOUTH ELEVATION

DATE: 2022-12-16 11:11:00 SCALE: 1 : 100 DRAWN BY: Author CHECKED BY: Verificator	Project Number A113
--	------------------------

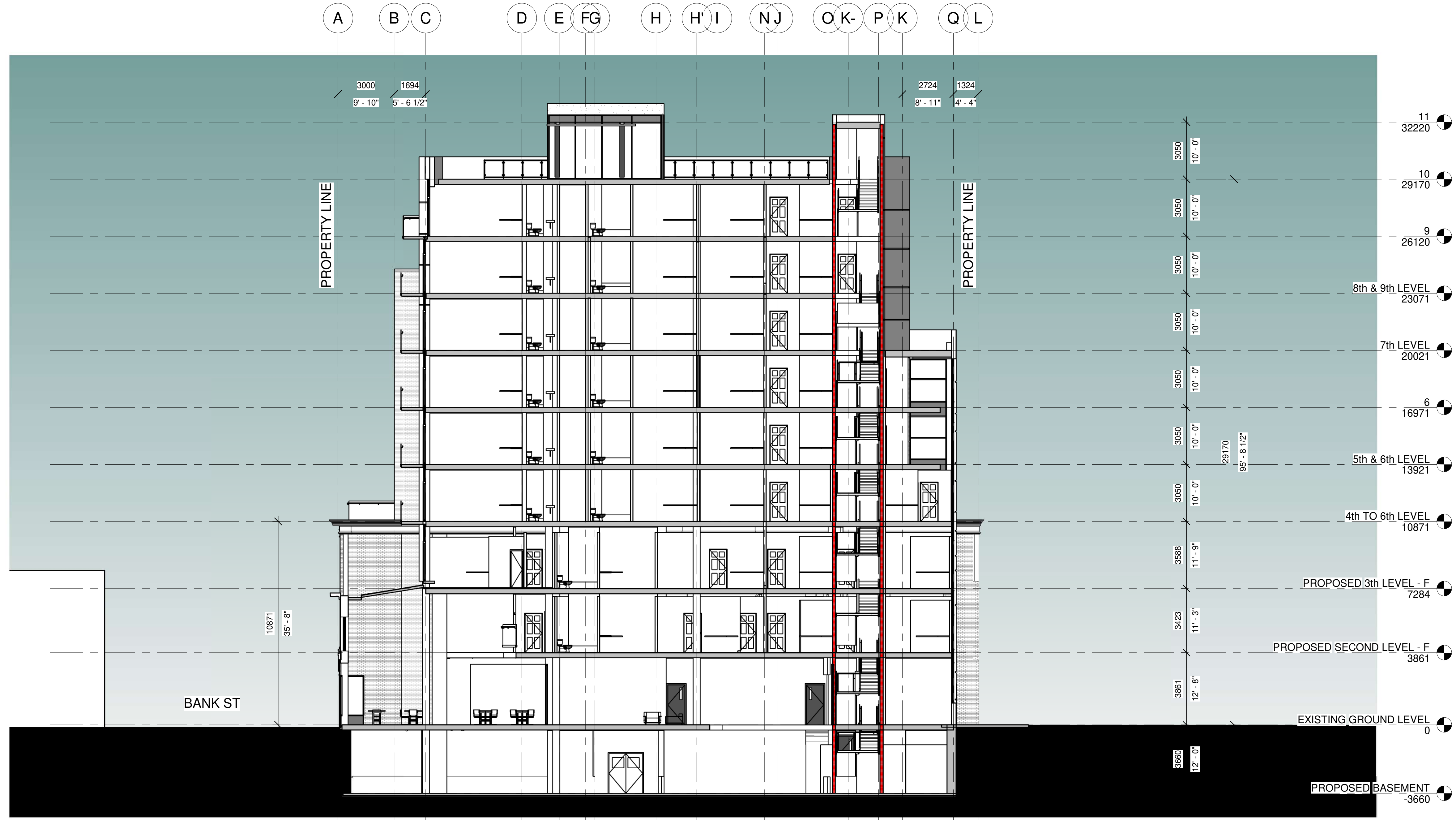

1 SECTION 1 -
1 : 125

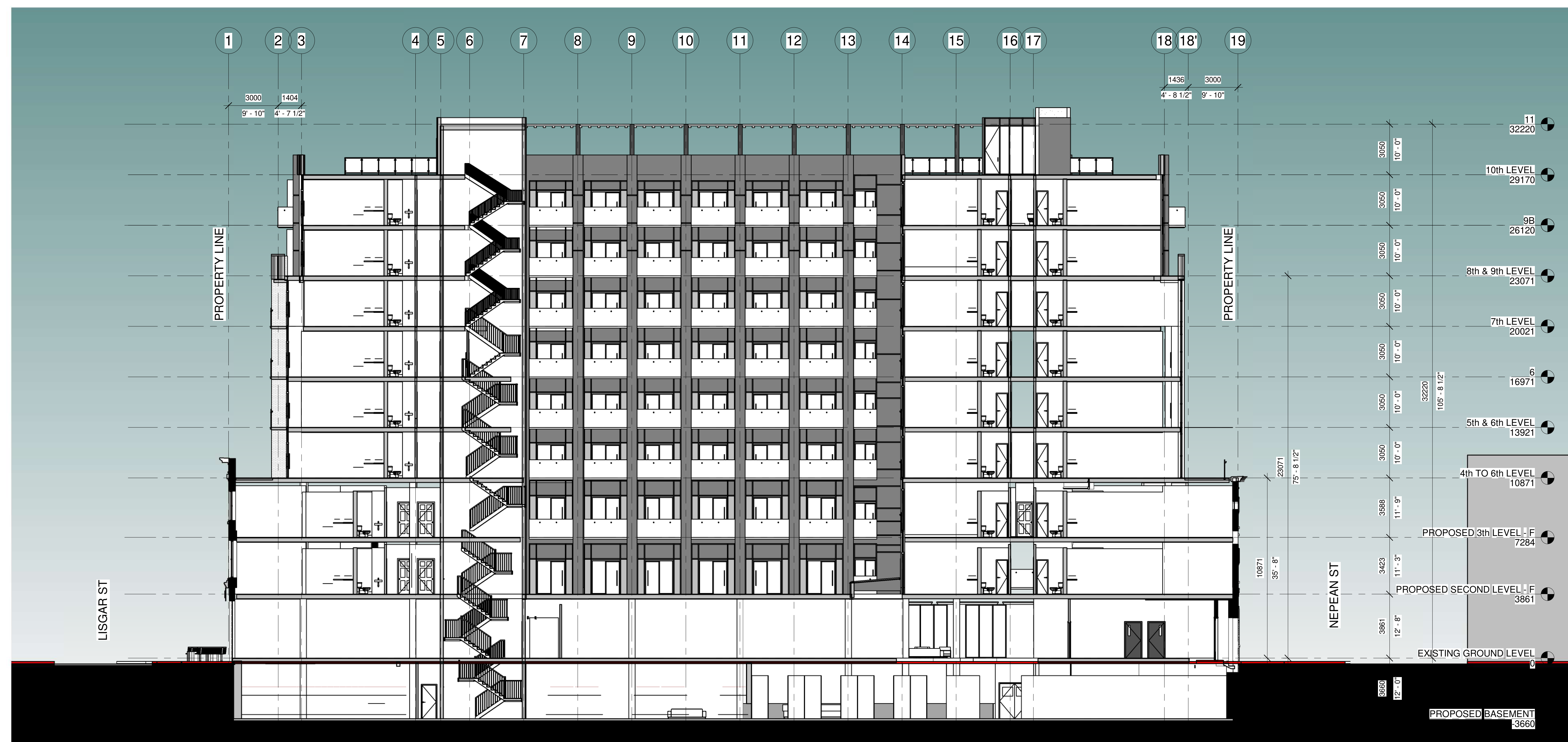

2 SECTION 2 -
1 : 125

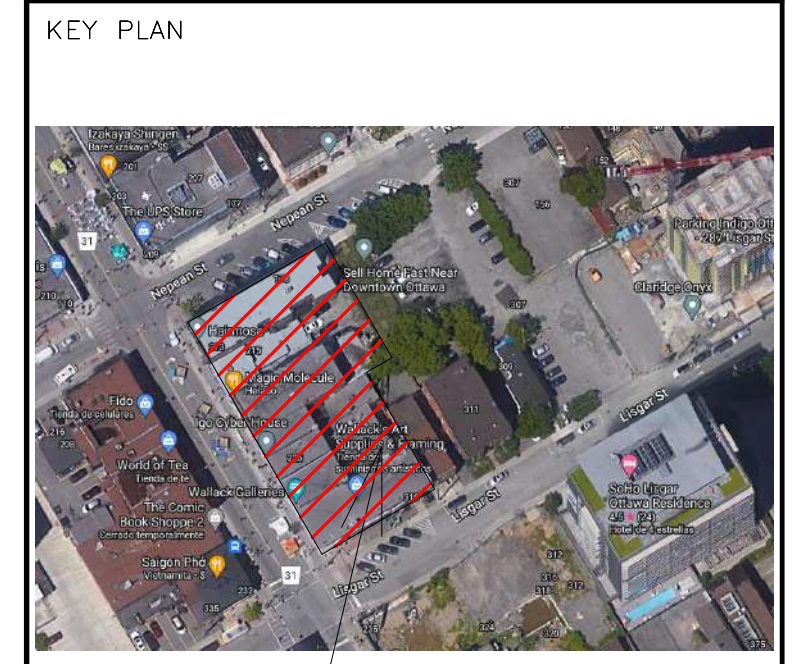

#	Description	Date
1	ISSUES FOR SITE PLAN APPROVAL	2022-12-22

ALL CONTRACTORS TO VERIFY ALL DIMENSIONS ON SITE AND TO REPORT ALL ERRORS AND/OR OMISSIONS TO THE ARCHITECT.

ALL CONTRACTORS MUST COMPLY WITH ALL CODES AND BYLAWS AND OTHER AUTHORITIES HAVING JURISDICTION OVER THE WORK.

DO NOT SCALE DRAWINGS.

THIS DRAWING MAY NOT BE USED FOR CONSTRUCTION UNTIL SIGNED BY THE ARCHITECT.

COPYRIGHT RESERVED.



CONSULTANTS:
 STRUCTURAL —
 MECHANICAL —
 CIVIL —
 ELECTRICAL —
 LANDSCAPING —

PROJECT
**178 Nepean,
 215, 217, 219 Bank Street.**

DRAWING:
SECTIONS

DATE: 2022-12-16 11:13:00 AAJ	PROJECT NUMBER
SCALE: 1 : 125	DRAWING NO: A120
DRAWN BY: Author	
CHECKED BY: Verificateur	

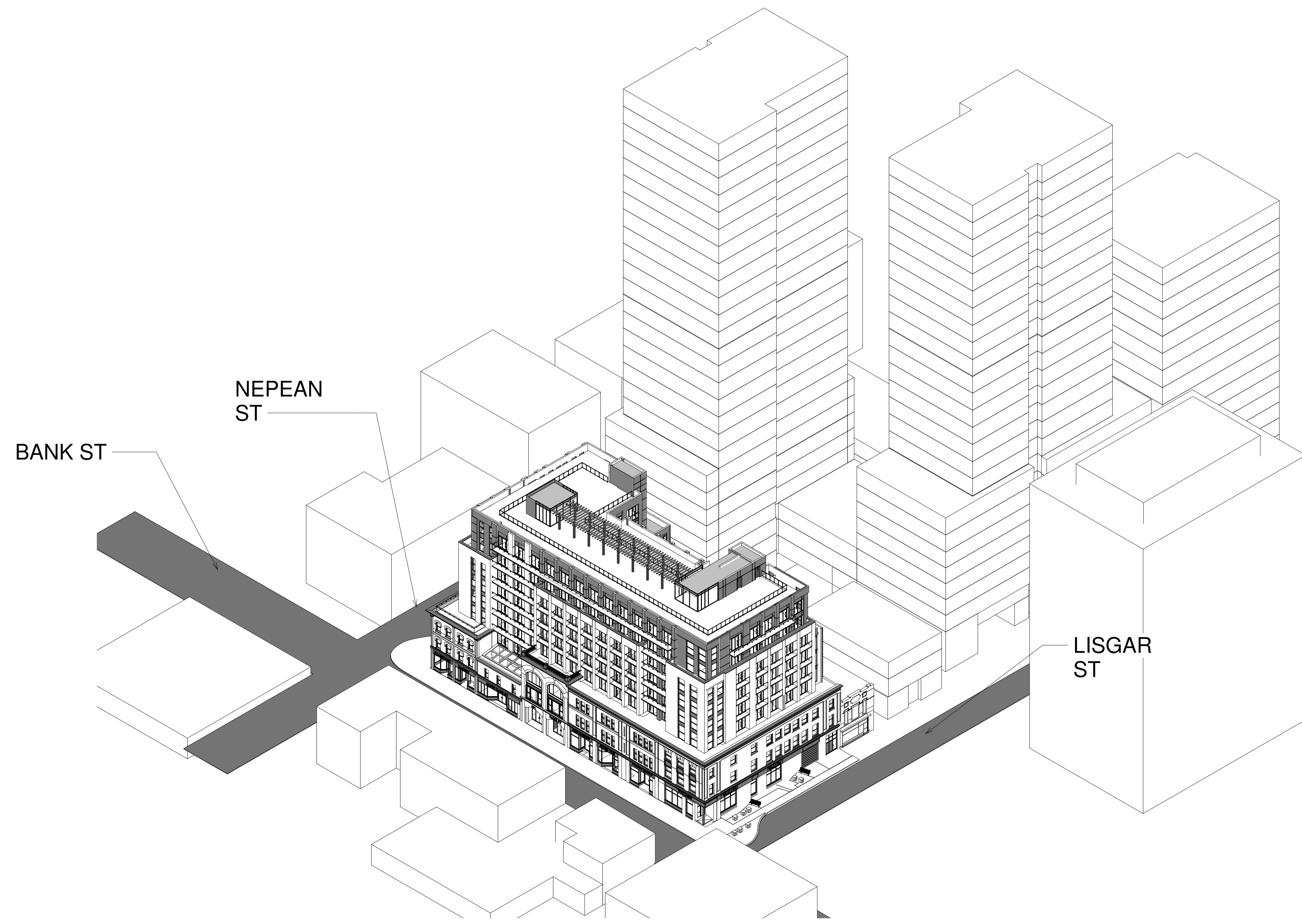

1 AXONOMETRIC CONTEXT

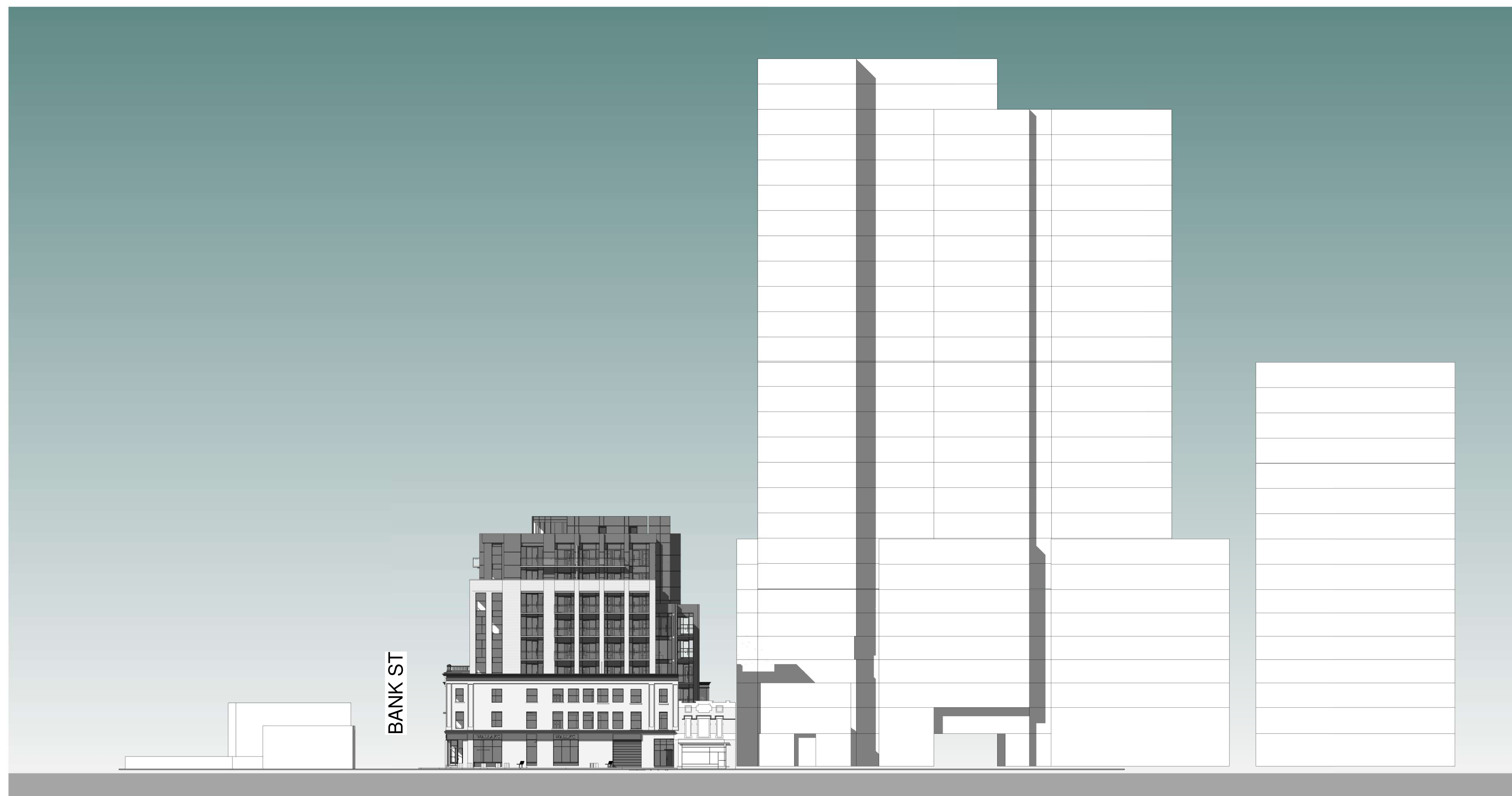

2 CONTEXT ELEVATION



ALL CONTRACTORS TO VERIFY ALL DIMENSIONS ON SITE AND TO REPORT ALL ERRORS AND/OR OMISSIONS TO THE ARCHITECT.

ALL CONTRACTORS MUST COMPLY WITH ALL CODES AND BYLAWS AND OTHER AUTHORITIES HAVING JURISDICTION OVER THE WORK.

DO NOT SCALE DRAWINGS.

THIS DRAWING MAY NOT BE USED FOR CONSTRUCTION UNTIL SIGNED BY THE ARCHITECT.

COPYRIGHT RESERVED.

#	Description	Date
1	ISSUES FOR SITE PLAN APPROVAL	2022-12-22

WOODMAN ARCHITECT
ASSOCIATES LTD.

4 BEECHWOOD, SUITE 201 OTTAWA, ONTARIO, CANADA K1L 8L9
TEL: 613 228 9850 • FAX: 613 228 9848 • mailbox@woodmanarchitect.com

CONSULTANTS:
 STRUCTURAL —
 MECHANICAL —
 CIVIL —
 ELECTRICAL —
 LANDSCAPING —

PROJECT

178 Nepean,
215, 217, 219 Bank Street.

DRAWING:

AXONOMETRIC
CONTEXT

DATE: 2022-12-16 11:15:21 AM	PROJECT NUMBER
SCALE	DRAWING SET
DRAWN BY: Author	A200
REVIEWED BY: Verificateur	

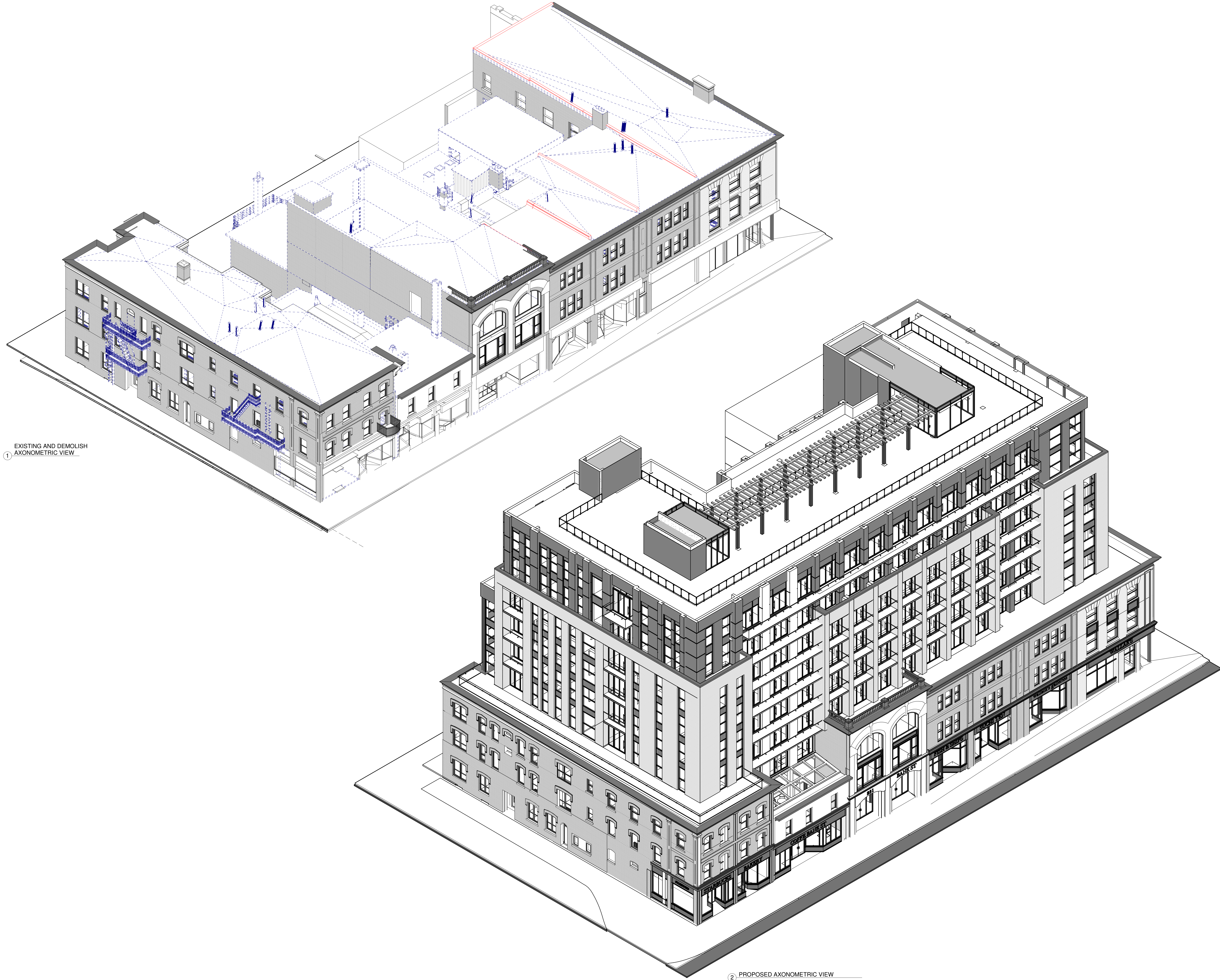

1 EXISTING AND DEMOLISH AXONOMETRIC VIEW

2 PROPOSED AXONOMETRIC VIEW

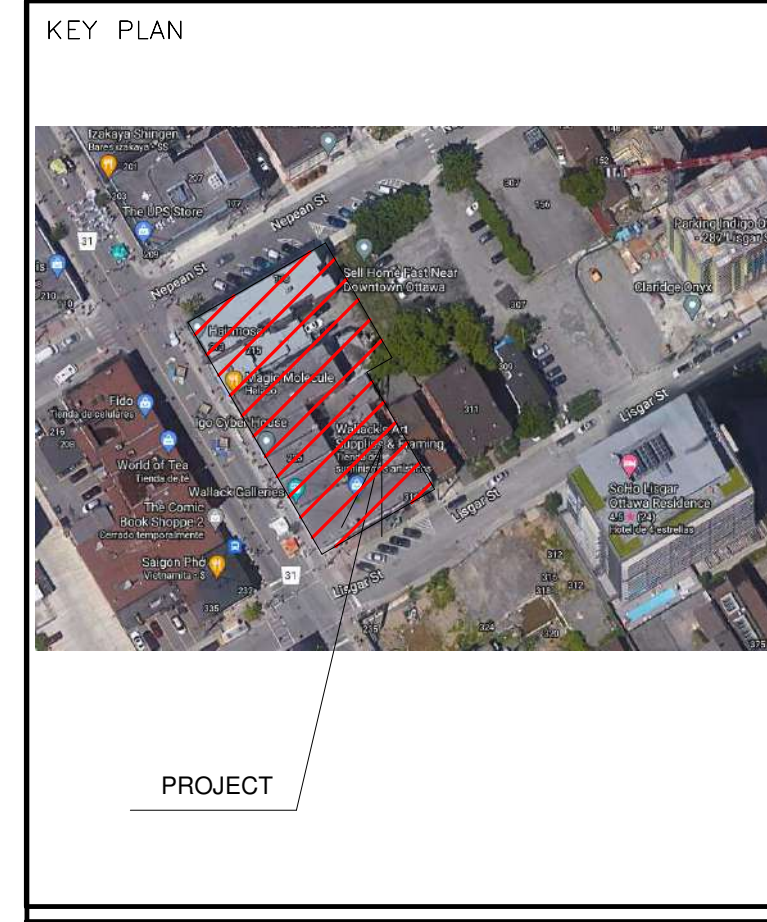

ALL CONTRACTORS TO VERIFY ALL DIMENSIONS ON SITE AND TO REPORT ALL ERRORS AND/OR OMISSIONS TO THE ARCHITECT.

ALL CONTRACTORS MUST COMPLY WITH ALL CODES AND BYLAWS AND OTHER AUTHORITIES HAVING JURISDICTION OVER THE WORK.

DO NOT SCALE DRAWINGS.

THIS DRAWING MAY NOT BE USED FOR CONSTRUCTION UNTIL SIGNED BY THE ARCHITECT.

COPYRIGHT RESERVED.

#	Description	Date
1	ISSUES FOR SITE PLAN APPROVAL	2022-12-22

WOODMAN ARCHITECT
ASSOCIATES LTD.

4 BEECHWOOD, SUITE 201 OTTAWA, ONTARIO, CANADA K1L 8J9
TEL: 613 228 9850 • FAX: 613 228 9848 • mailbox@woodmanarchitect.com

- CONSULTANTS:
- STRUCTURAL —
 - MECHANICAL —
 - CIVIL —
 - ELECTRICAL —
 - LANDSCAPING —

PROJECT

178 Napean,
215, 217, 219 Bank Street.

DRAWING:

AXONOMETRIC VIEWS

DATE: 2022-12-16 11:18:14 AM	PROJECT NUMBER:
AUT: [Signature]	PROJECT NUMBER:
VERIFIED BY: [Signature]	A201

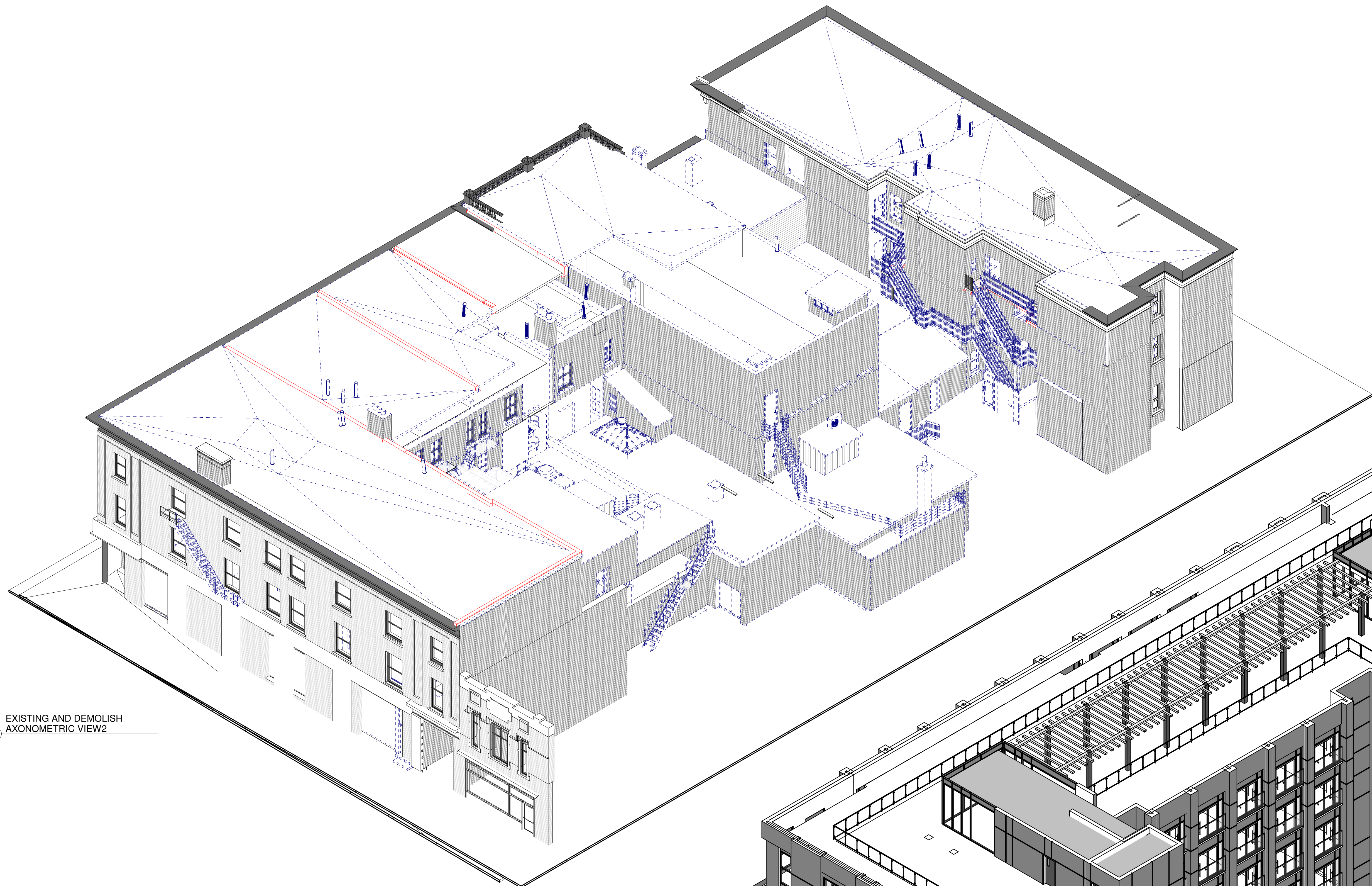

1 EXISTING AND DEMOLISH AXONOMETRIC VIEW2

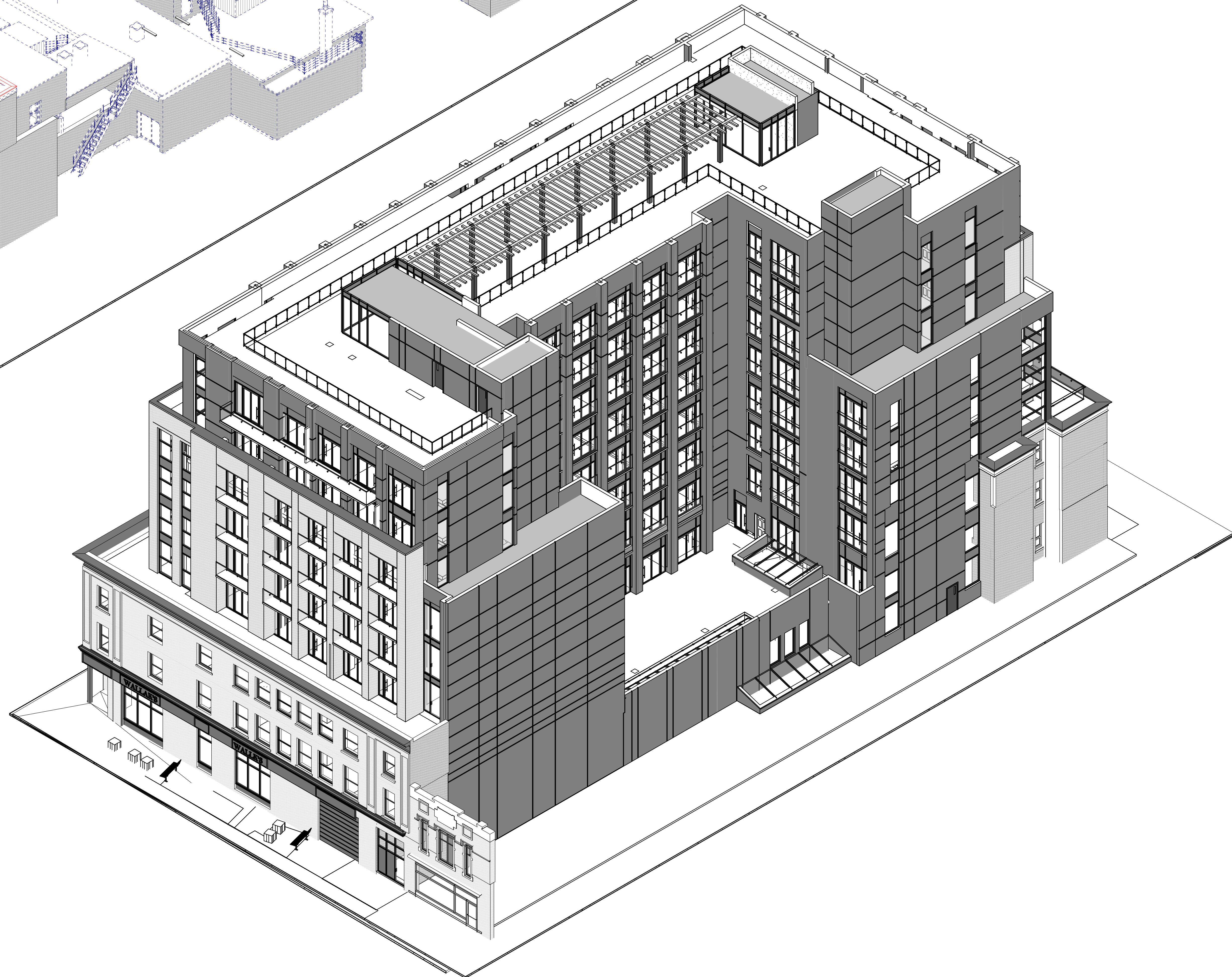

2 PROPOSED AXONOMETRIC VIEW2

KEY PLAN

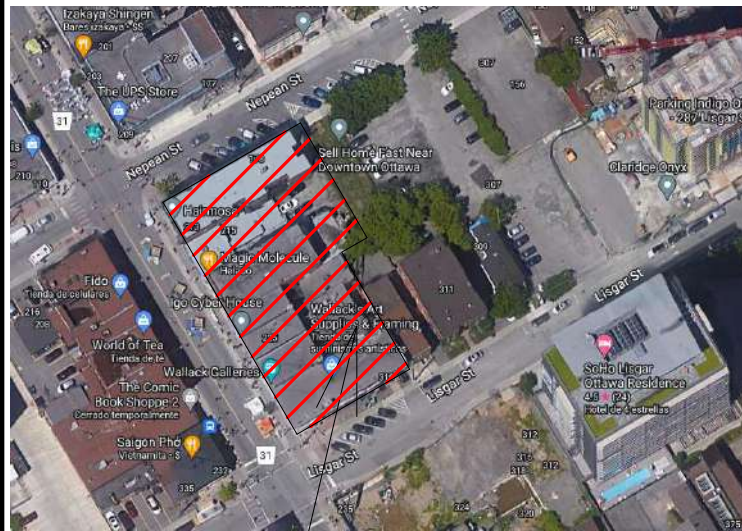

PROJECT

ALL CONTRACTORS TO VERIFY ALL DIMENSIONS ON SITE AND TO REPORT ALL ERRORS AND/OR OMISSIONS TO THE ARCHITECT.

ALL CONTRACTORS MUST COMPLY WITH ALL CODES AND BYLAWS AND OTHER AUTHORITIES HAVING JURISDICTION OVER THE WORK.

DO NOT SCALE DRAWINGS.

THIS DRAWING MAY NOT BE USED FOR CONSTRUCTION UNTIL SIGNED BY THE ARCHITECT.

COPYRIGHT RESERVED.

#	Description	Date
1	ISSUES FOR SITE PLAN APPROVAL	2022-12-22



4 BEECHWOOD, SUITE 201 OTTAWA, ONTARIO, CANADA K1L 8L9
TEL: 613 228 9850 • FAX: 613 228 9848 • mail@woodmanarchitect.com

CONSULTANTS:
STRUCTURAL —
MECHANICAL —
CIVIL —
ELECTRICAL —
LANDSCAPING —

PROJECT
178 Napean,
215, 217, 219 Bank Street.

DRAWING:
AXONOMETRIC VIEWS
2

DATE: 2022-12-16 11:20:16 AM	PROJECT NUMBER
AU	
Autor	A202
Verificador	

-  GREY METAL PANL
-  RED METAL PANEL
-  BRICK CONTEMPORARY SERIES, ESPRESSO
-  EXISTING BRICK
-  EXISTING BRICK
-  EXISTING BRICK
-  ALUMINON WINDOW
-  GLASSI RAILING

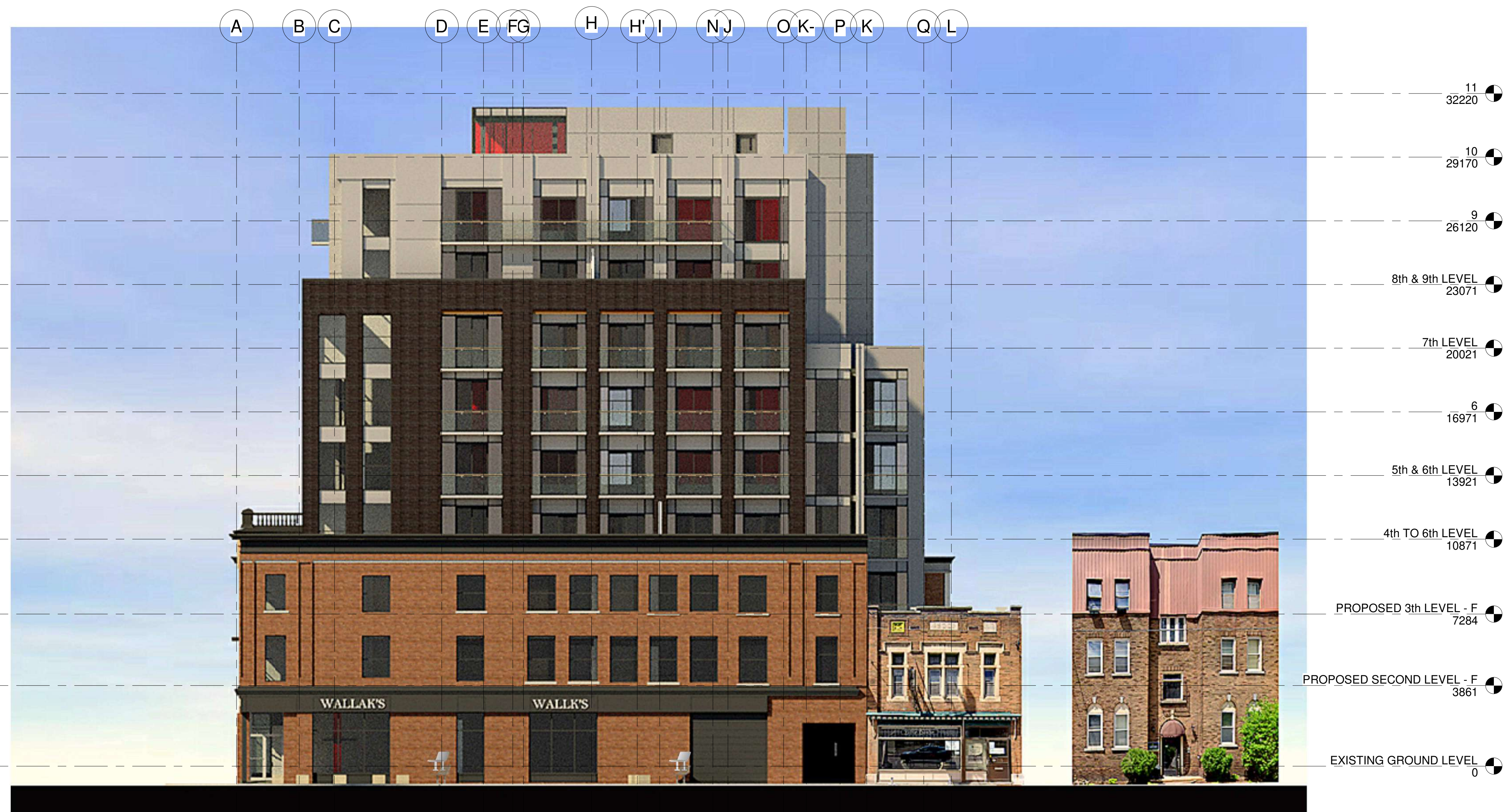

1 PROPOSED SOUTH ELEVATION C-
1 : 125



2 PROPOSED WEST ELEVATION C-
1 : 125

KEY PLAN



PROJECT

ALL CONTRACTORS TO VERIFY ALL DIMENSIONS ON SITE AND TO REPORT ALL ERRORS AND/OR OMISSIONS TO THE ARCHITECT.

ALL CONTRACTORS MUST COMPLY WITH ALL CODES AND BYLAWS AND OTHER AUTHORITIES HAVING JURISDICTION OVER THE WORK.

DO NOT SCALE DRAWINGS.

THIS DRAWING MAY NOT BE USED FOR CONSTRUCTION UNTIL SIGNED BY THE ARCHITECT.

COPYRIGHT RESERVED.

#	Description	Date

WOODMAN ARCHITECT
ASSOCIATES LTD.

4 BEECHWOOD, SUITE 201 OTTAWA, ONTARIO, CANADA K1L 8L9
TEL: 613 228 9850 • FAX: 613 228 9848 • mail@woodmanarchitect.com

CONSULTANTS:
STRUCTURAL —
MECHANICAL —
CIVIL —
ELECTRICAL —
LANDSCAPING —

PROJECT

178 Napean,
215, 217, 219 Bank Street.

DRAWING:
**SOUTH - WEST
ELEVATION**

DATE: 2022-12-16 11:56:10 AM	PROJECT NUMBER:
SCALE: 1 : 125	DRAWING NO:
DRAWN BY: Author	PROJECT NUMBER: A220
REVIEWED BY: Verificator	

DATE: 2022-12-16 11:56:10 AM

SCALE: 1 : 125

DRAWN BY: Author

REVIEWED BY: Verificator

-  GREY METAL PANL
-  RED METAL PANEL
-  BRICK CONTEMPORARY SERIES, ESPRESSO
-  EXISTING BRICK
-  EXISTING BRICK
-  EXISTING BRICK
-  ALUMINON WINDOW
-  GLASSI RAILING

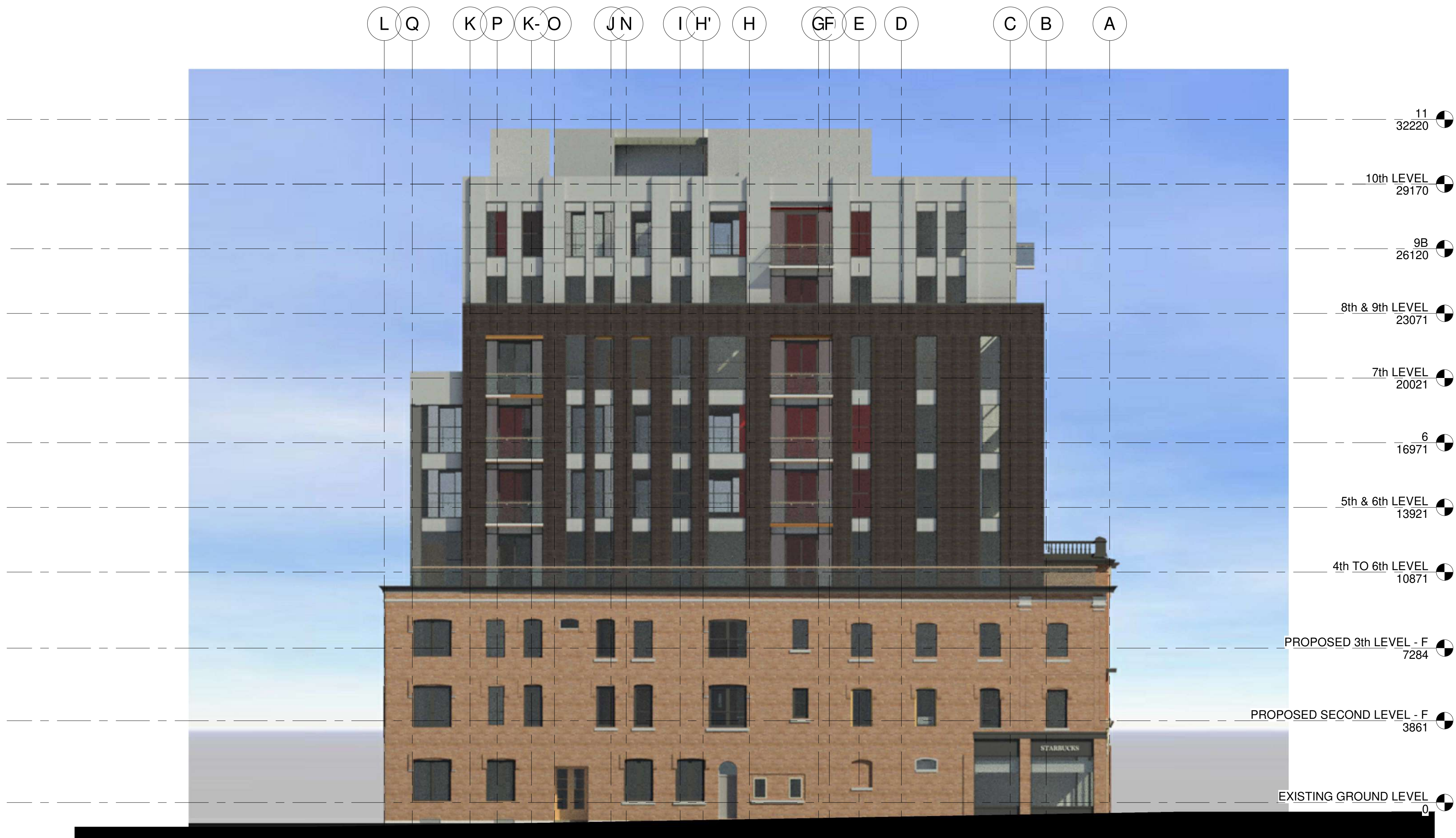

2 PROPOSED NORHT ELEVATION C-
1 : 125

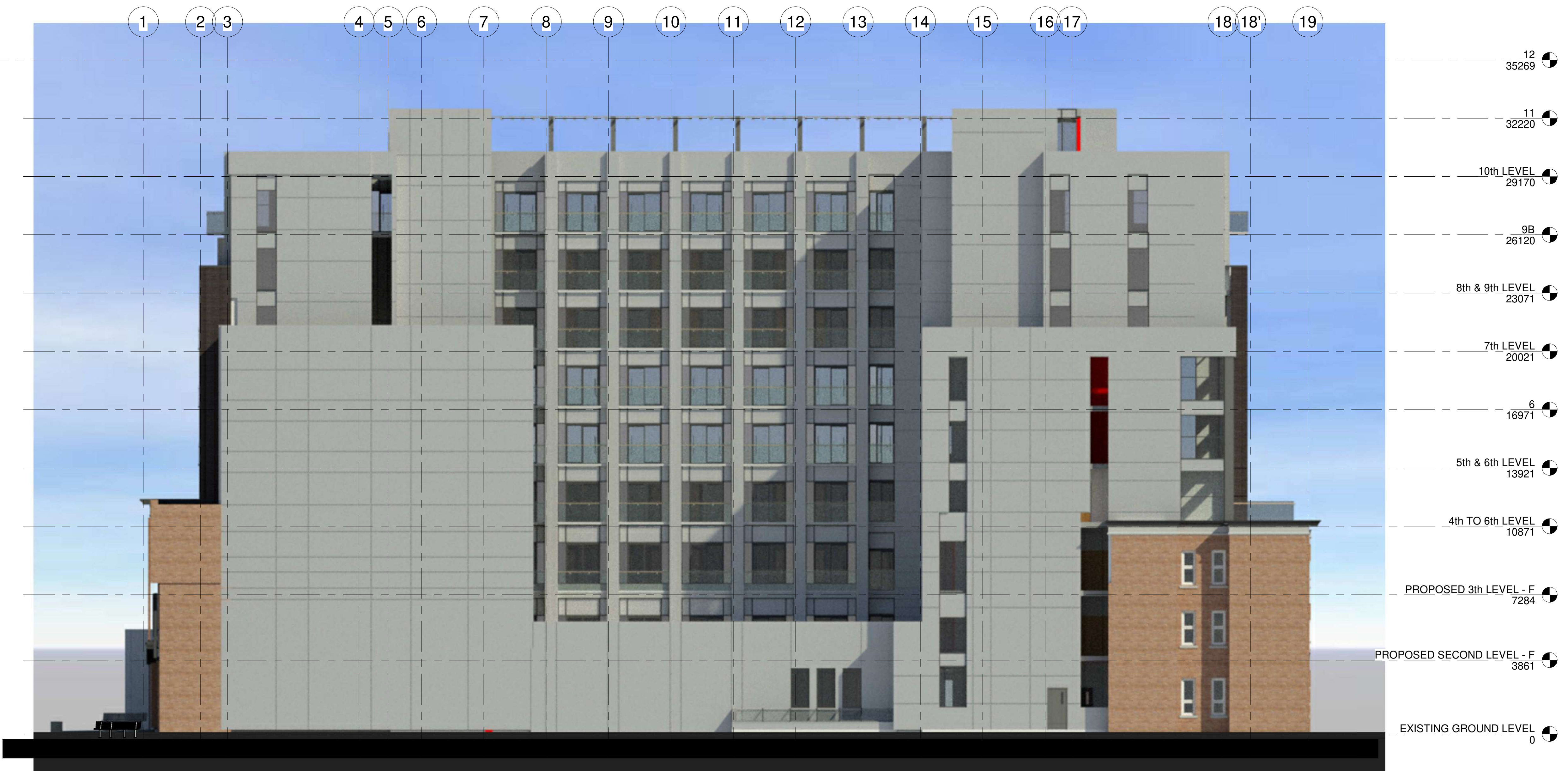

1 PROPOSED EAST ELEVATION C-
1 : 125

KEY PLAN

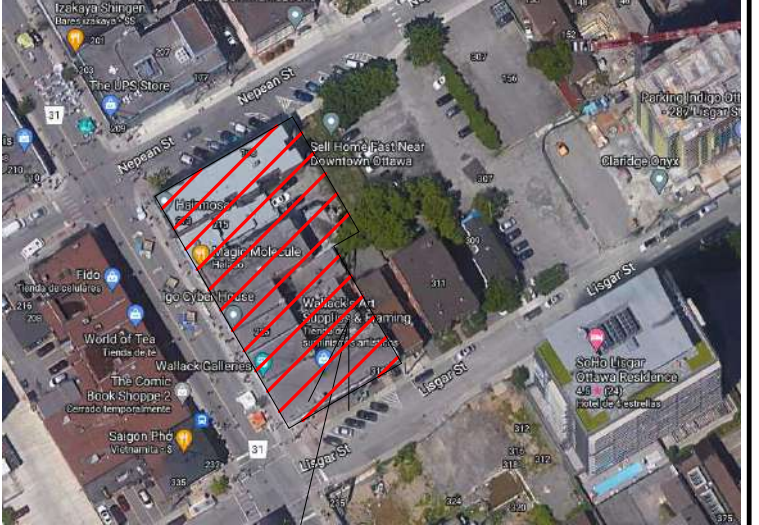

PROJECT

ALL CONTRACTORS TO VERIFY ALL DIMENSIONS ON SITE AND TO REPORT ALL ERRORS AND/OR OMISSIONS TO THE ARCHITECT.

ALL CONTRACTORS MUST COMPLY WITH ALL CODES AND BYLAWS AND OTHER AUTHORITIES HAVING JURISDICTION OVER THE WORK.

DO NOT SCALE DRAWINGS.

THIS DRAWING MAY NOT BE USED FOR CONSTRUCTION UNTIL SIGNED BY THE ARCHITECT.

COPYRIGHT RESERVED.

#	Description	Date

WOODMAN ARCHITECT
ASSOCIATES LTD.

4 BEECHWOOD, SUITE 201 OTTAWA, ONTARIO, CANADA K1L 8L9
TEL: 613 228 9850 • FAX: 613 228 9848 • mail@woodmanarchitect.com

CONSULTANTS:
STRUCTURAL —
MECHANICAL —
CIVIL —
ELECTRICAL —
LANDSCAPING —

PROJECT

178 Napean,
215, 217, 219 Bank Street.

DRAWING:

EAST - NORTH
ELEVATION

DATE: 2022-12-16 11:50:46 AAU	PROJECT NUMBER
SCALE: 1 : 125	DRAWING NO: A221
DRAWN BY: Audea	
CHECKED BY: Verificateur	



KEY PLAN

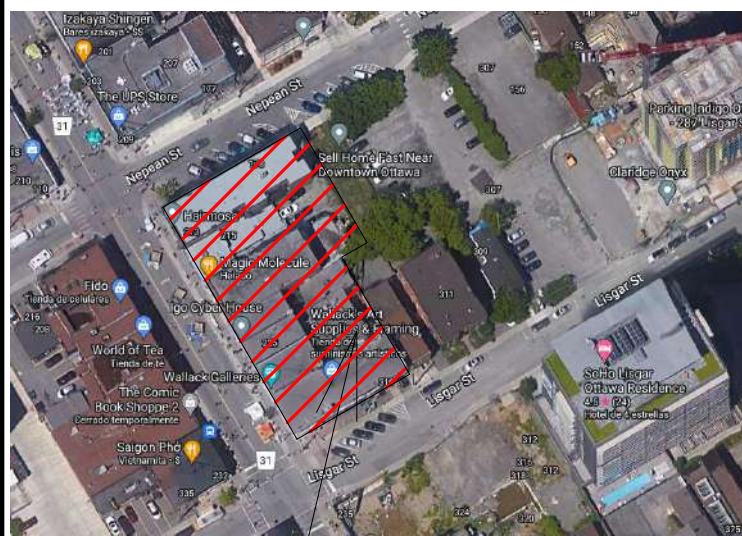

PROJECT

ALL CONTRACTORS TO VERIFY ALL DIMENSIONS ON SITE AND TO REPORT ALL ERRORS AND/OR OMISSIONS TO THE ARCHITECT.

ALL CONTRACTORS MUST COMPLY WITH ALL CODES AND BYLAWS AND OTHER AUTHORITIES HAVING JURISDICTION OVER THE WORK.

DO NOT SCALE DRAWINGS.

THIS DRAWING MAY NOT BE USED FOR CONSTRUCTION UNTIL SIGNED BY THE ARCHITECT.

COPYRIGHT RESERVED.

#	Description	Date
1	ISSUES FOR SITE PLAN APPROVAL	2022-12-22

WOODMAN ARCHITECT
ASSOCIATES LTD.

4 BEECHWOOD, SUITE 201 OTTAWA, ONTARIO, CANADA K1L 8L9
TEL: 613 228 9850 • FAX: 613 228 9848 • mail@woodmanarchitect.com

- CONSULTANTS:
- STRUCTURAL —
 - MECHANICAL —
 - CIVIL —
 - ELECTRICAL —
 - LANDSCAPING —

PROJECT

**178 Napean,
215, 217, 219 Bank Street.**

DRAWING:

RENDER 1

DATE: 2022-12-16 11:55:40 AM	Project Number
SCALE:	DATE: 2022
DRAWN BY: Author	A230
REVIEWED BY: Verificateur	



KEY PLAN



PROJECT

ALL CONTRACTORS TO VERIFY ALL DIMENSIONS ON SITE AND TO REPORT ALL ERRORS AND/OR OMISSIONS TO THE ARCHITECT.

ALL CONTRACTORS MUST COMPLY WITH ALL CODES AND BYLAWS AND OTHER AUTHORITIES HAVING JURISDICTION OVER THE WORK.

DO NOT SCALE DRAWINGS.

THIS DRAWING MAY NOT BE USED FOR CONSTRUCTION UNTIL SIGNED BY THE ARCHITECT.

COPYRIGHT RESERVED.

#	Description	Date
1	ISSUES FOR SITE PLAN APPROVAL	2022-12-22

WOODMAN ARCHITECT
ASSOCIATES LTD.

4 BEECHWOOD, SUITE 201 OTTAWA, ONTARIO, CANADA K1L 8L9
TEL: 613 228 9850 • FAX: 613 228 9848 • mail@woodmanarchitect.com

CONSULTANTS:
STRUCTURAL —
MECHANICAL —
CIVIL —
ELECTRICAL —
LANDSCAPING —

PROJECT
**178 Napean,
215, 217, 219 Bank Street.**

DRAWING:
RENDER 2

DATE: 2022-12-16 11:55:50 AM	Project Number
AUJ	
Author	A231
Verificateur	

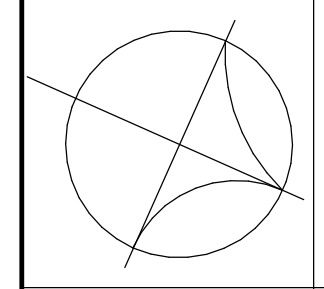

9:00 a.m.

12:00 p.m.

2:00 p.m.

4:00 p.m.

DECEMBER

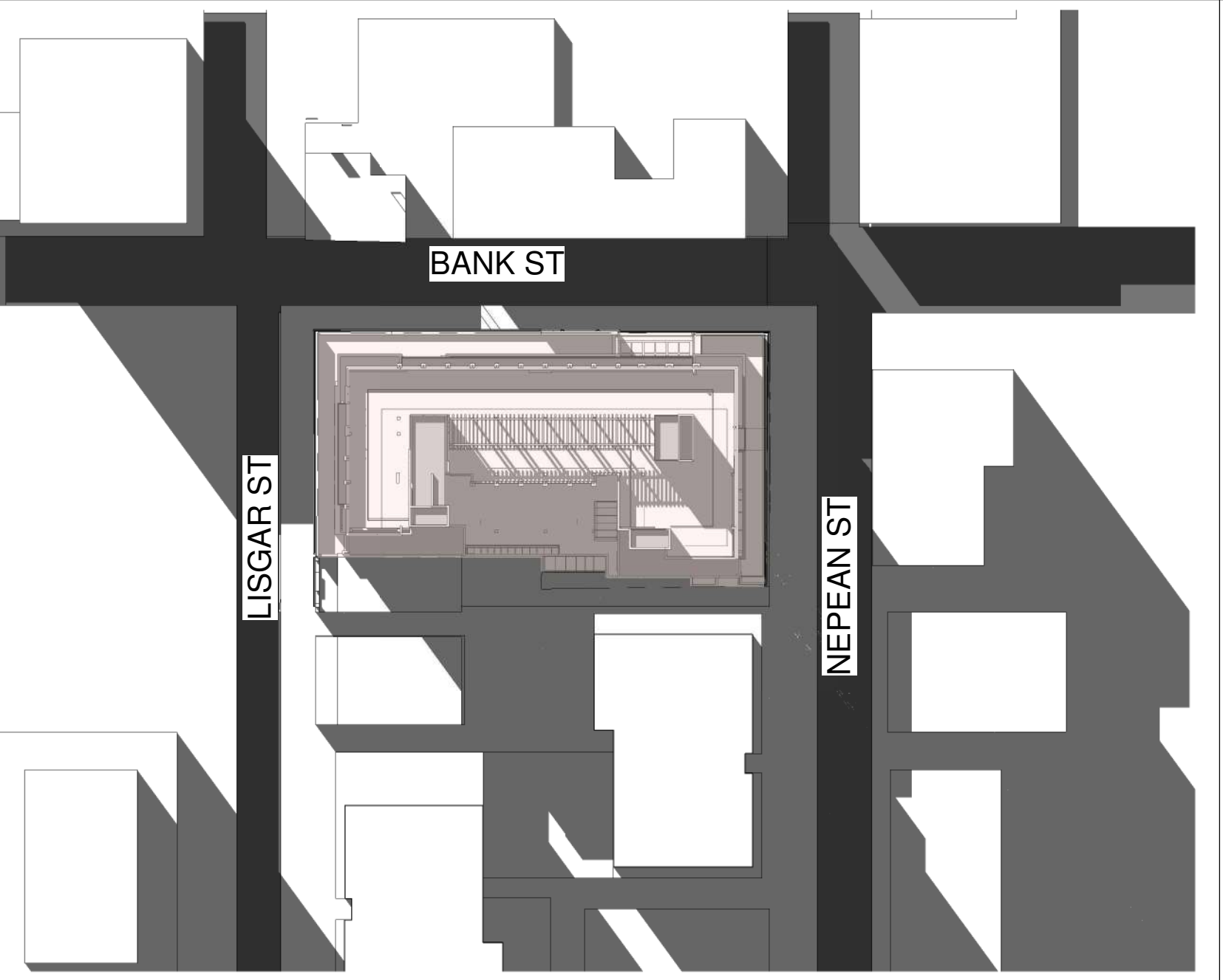

SEPTEMBER

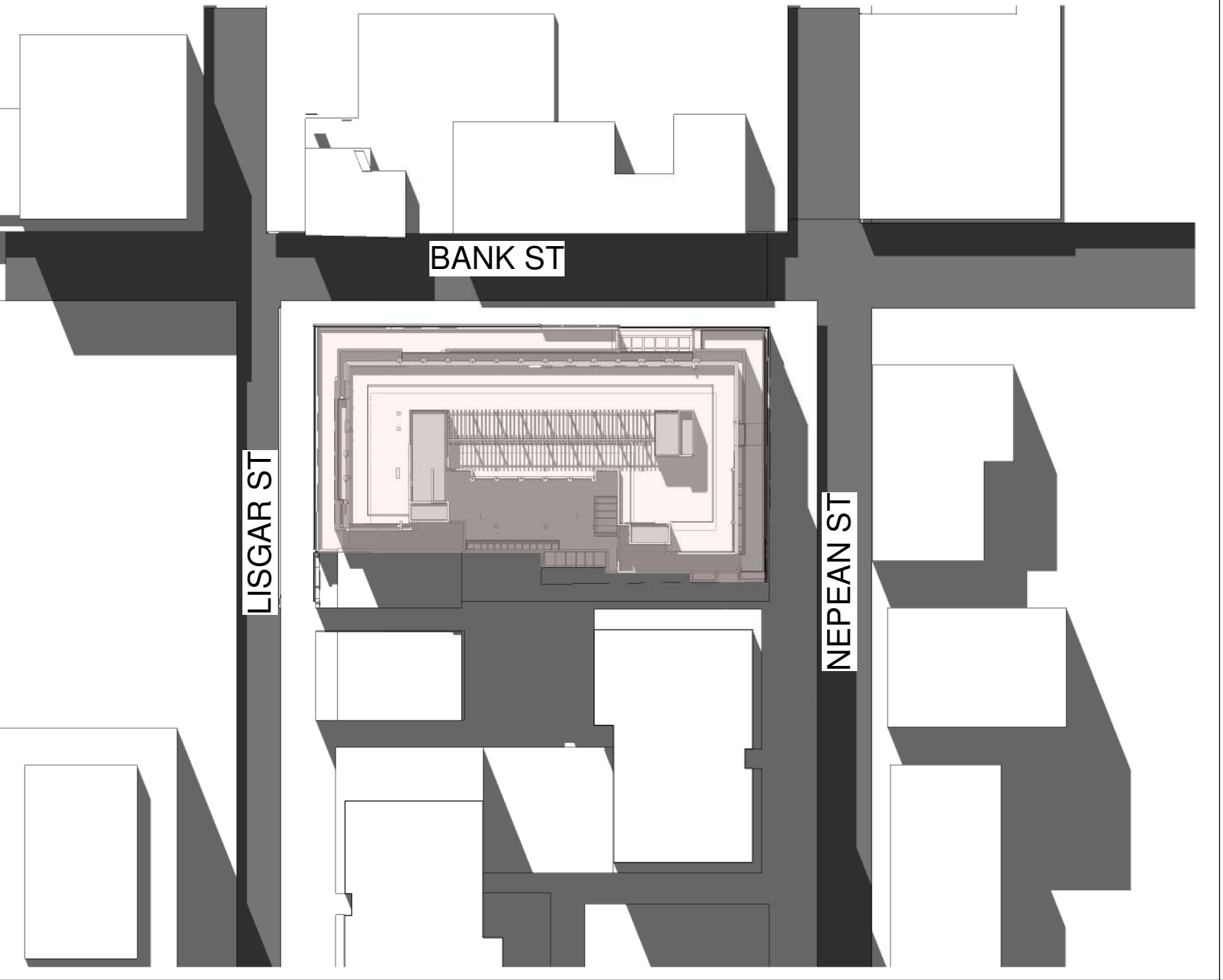

JUNE

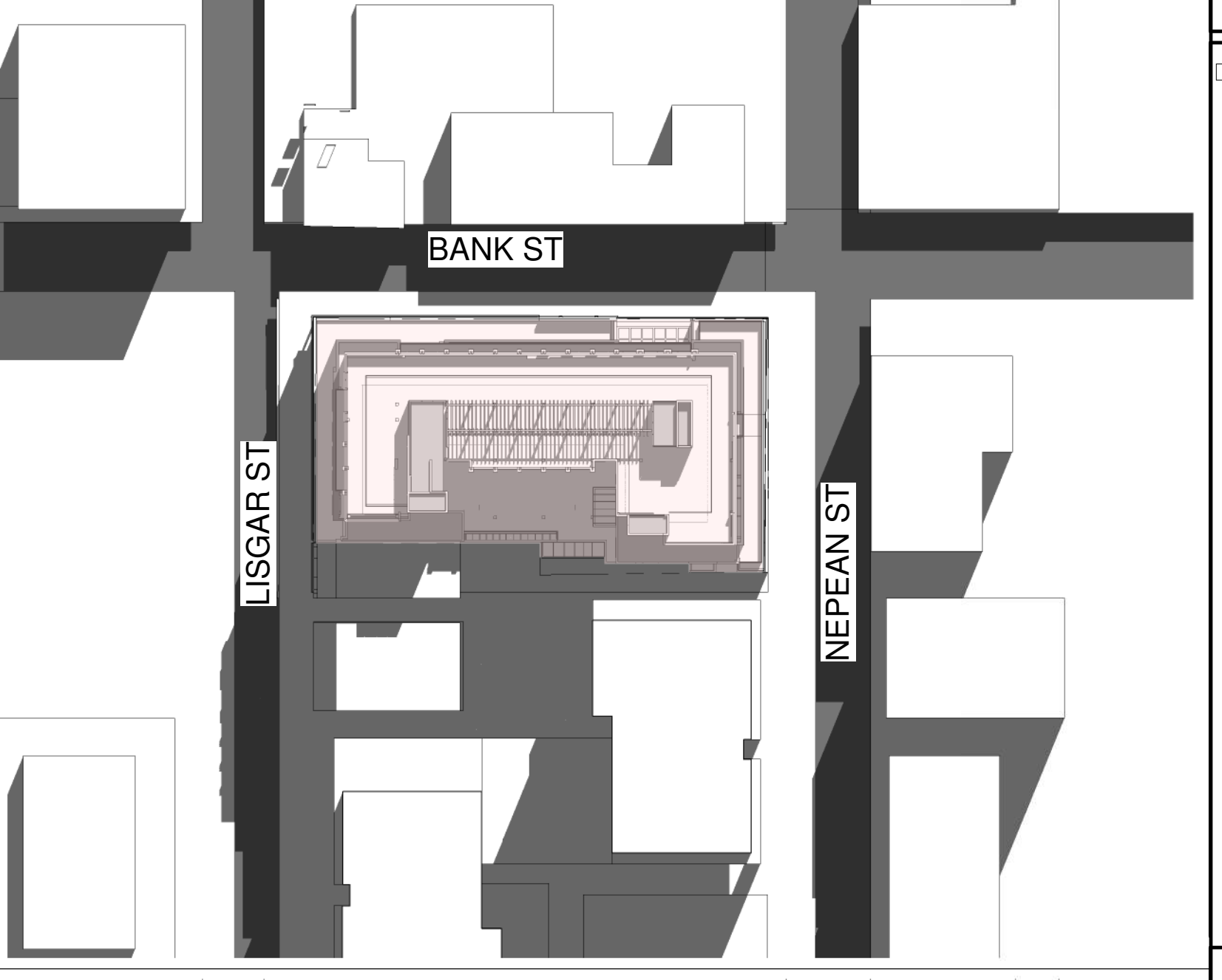
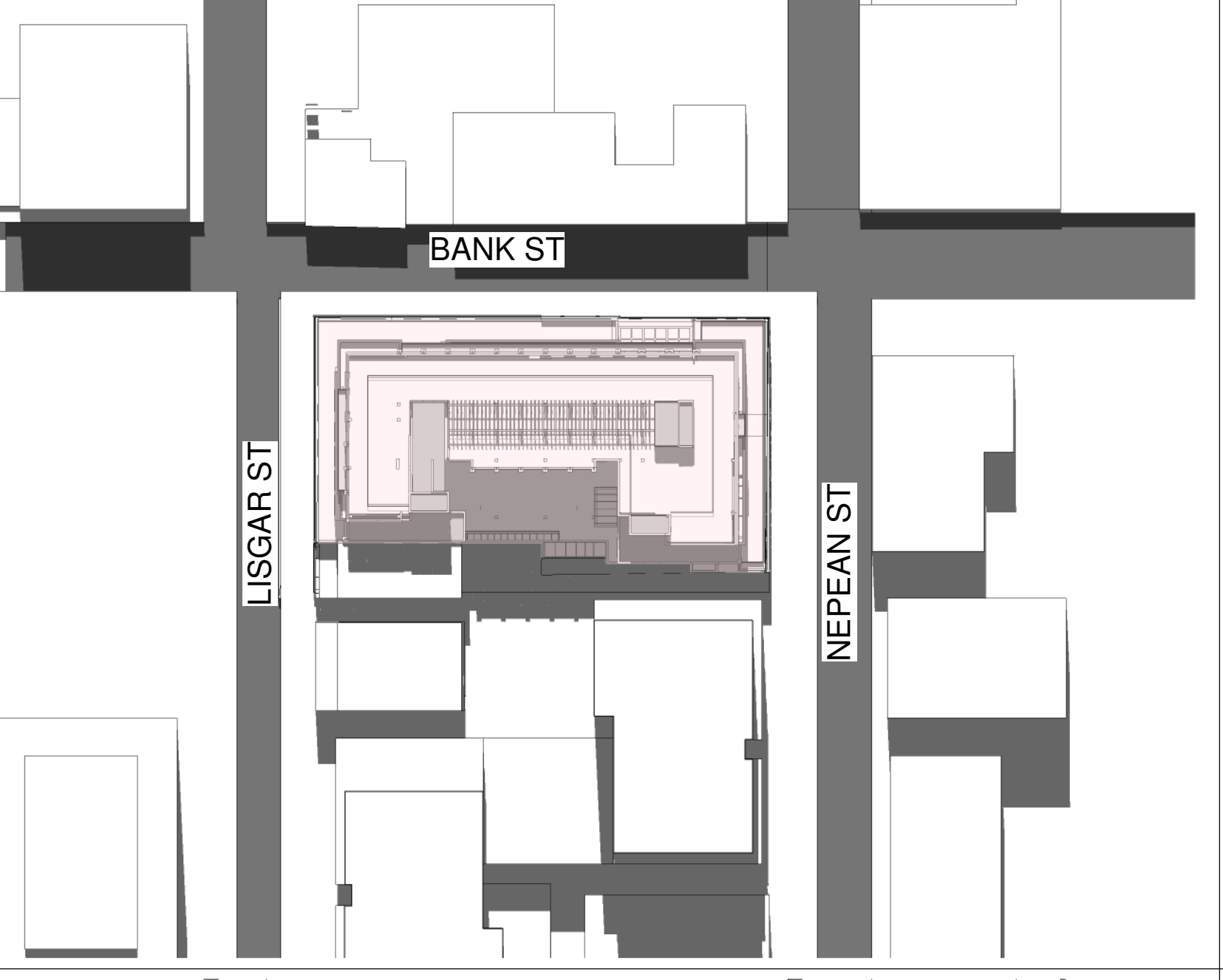
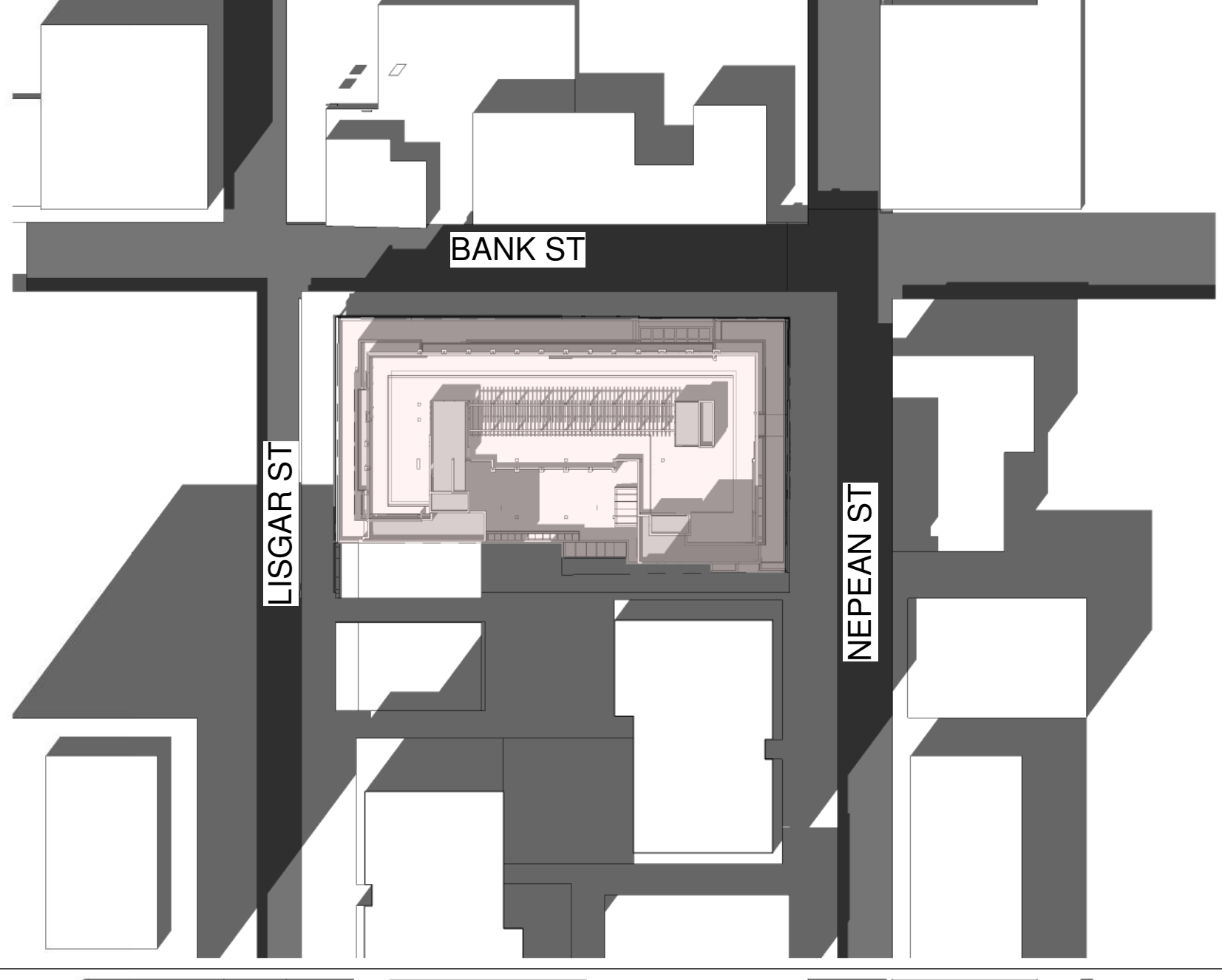

MARCH

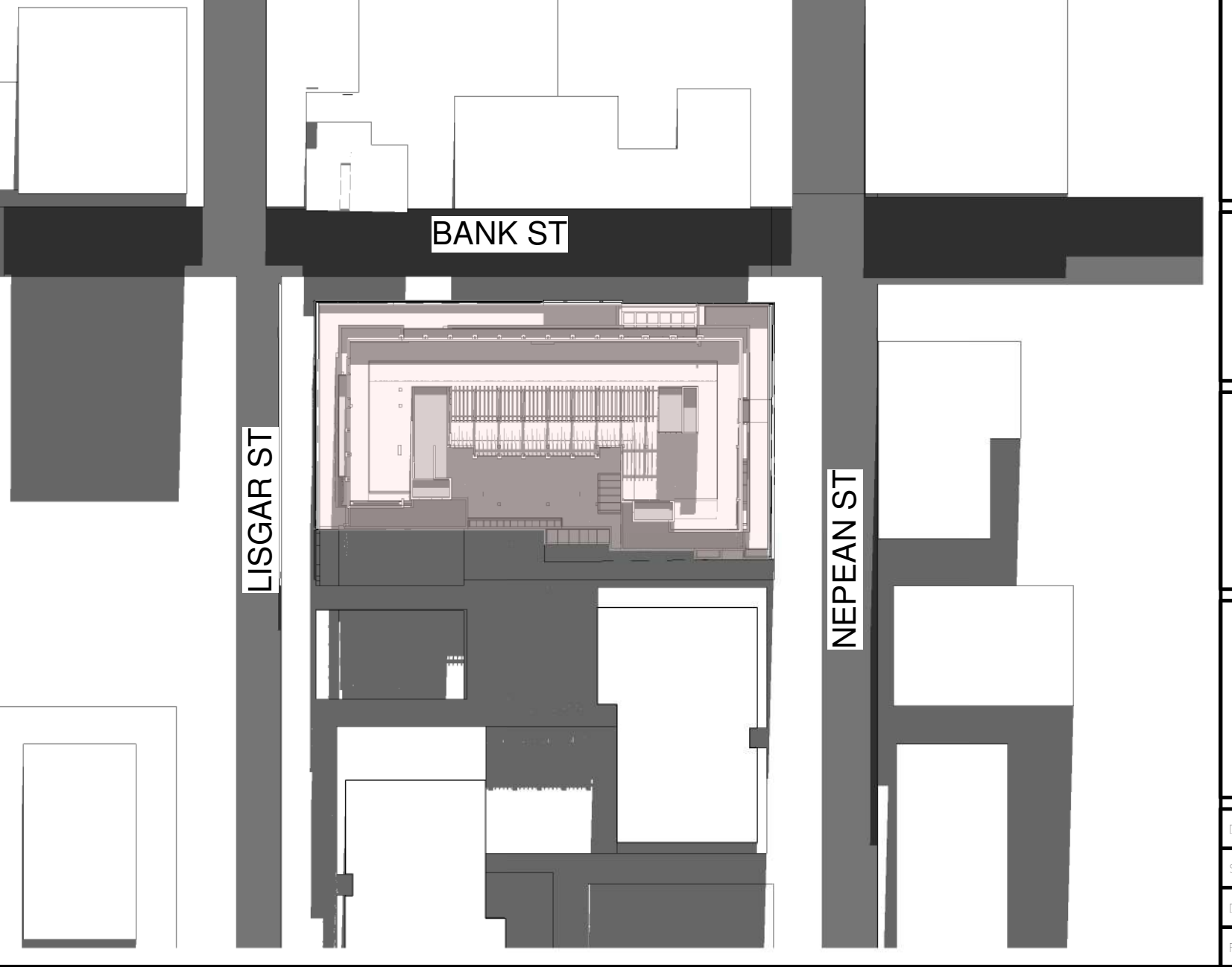
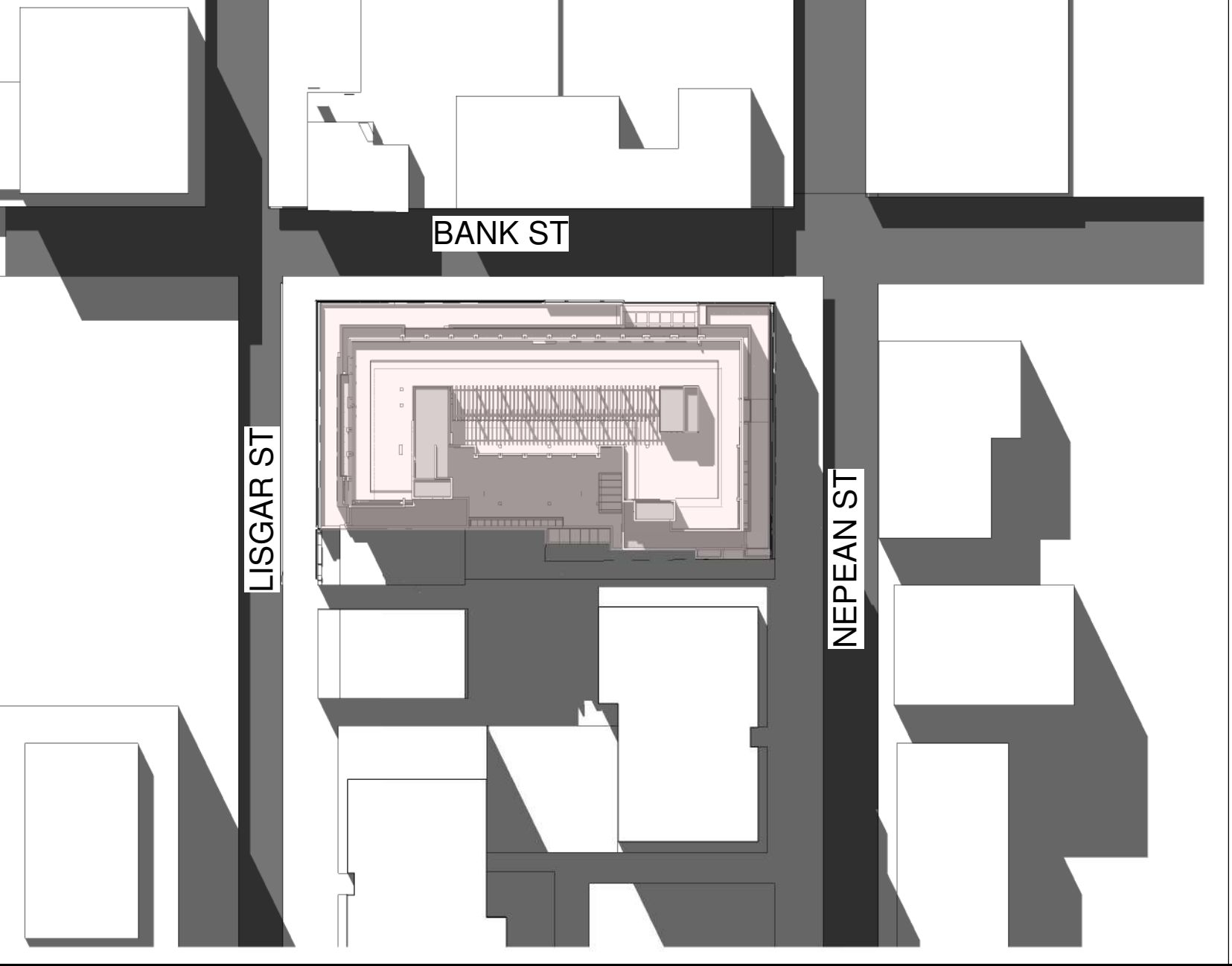
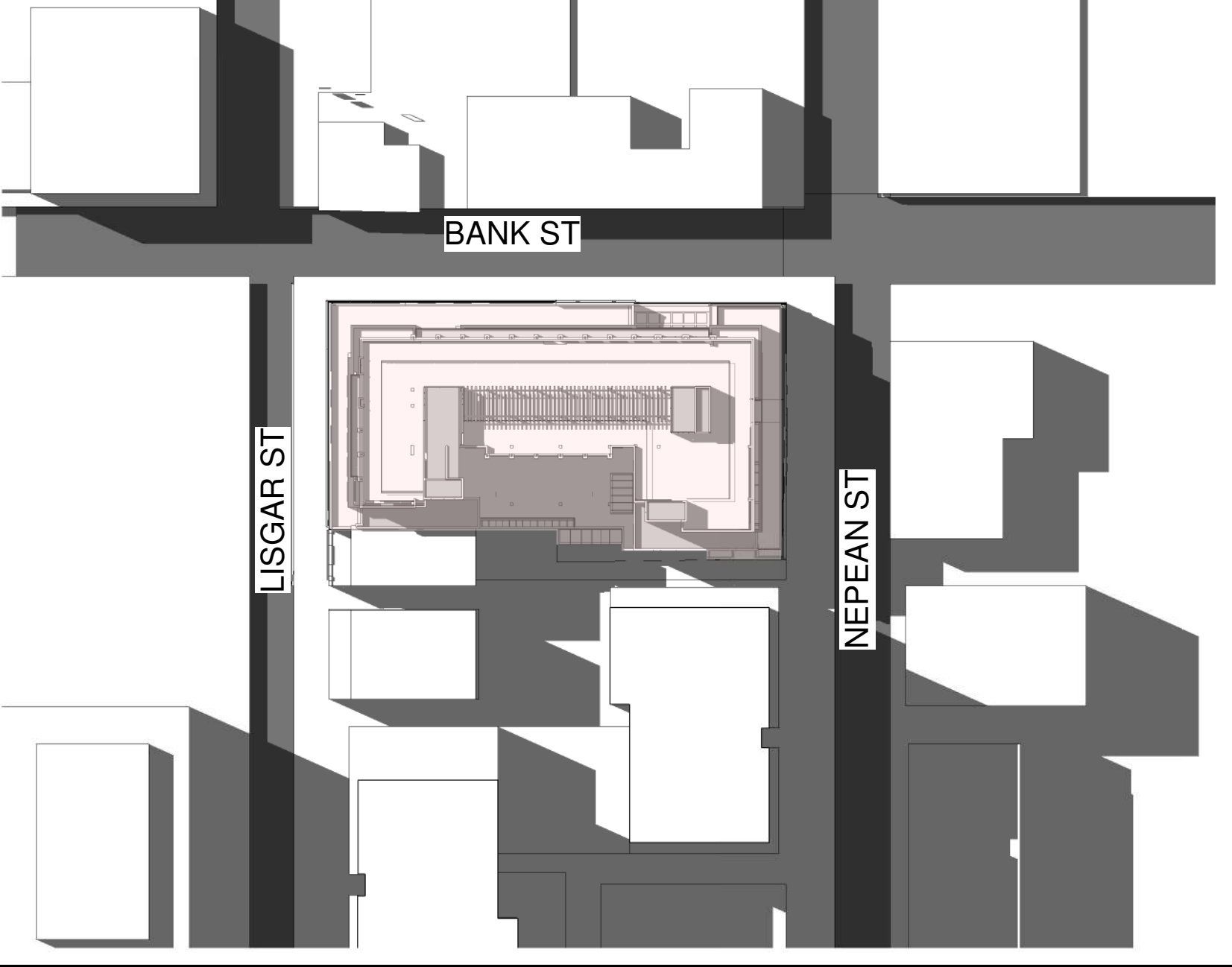
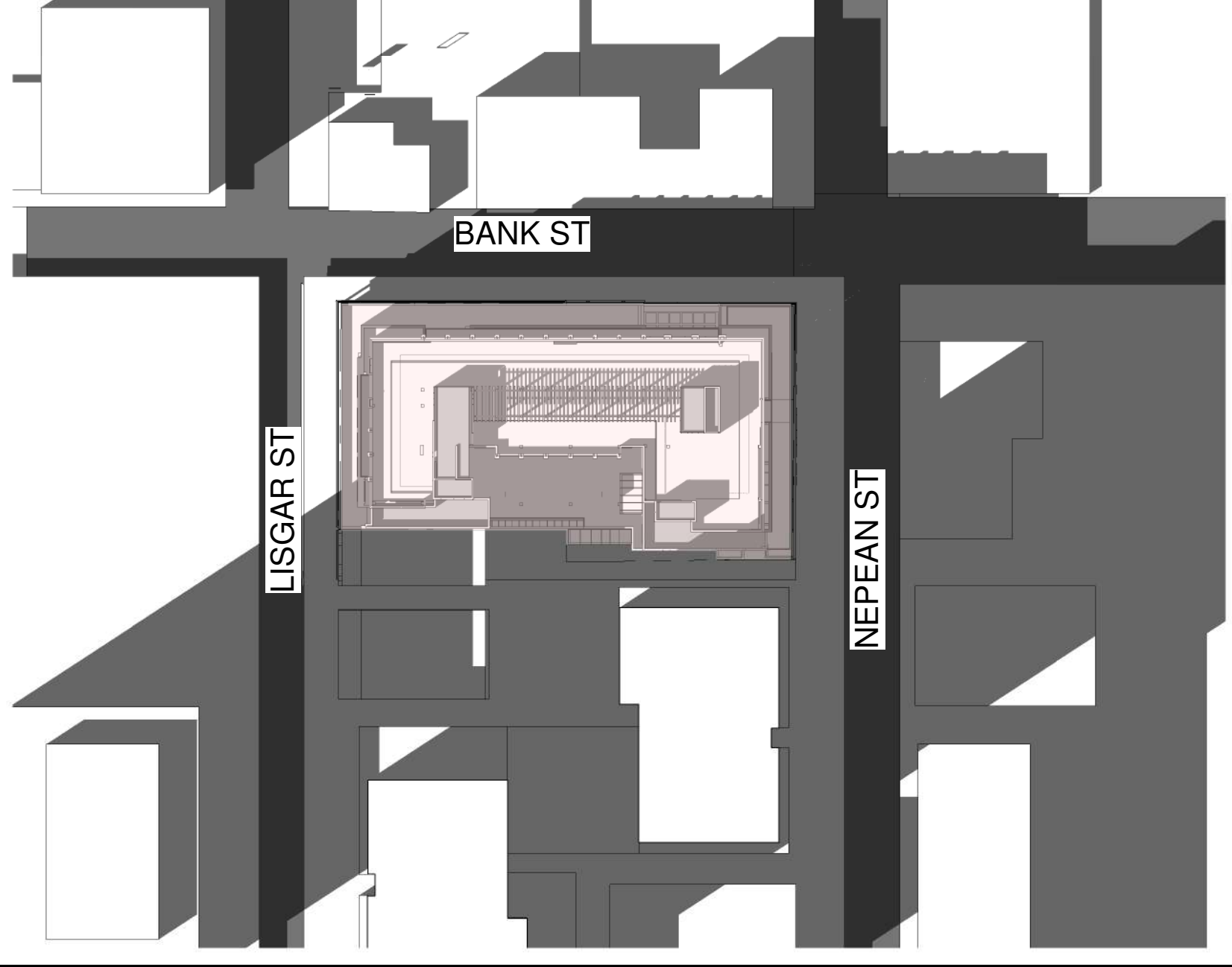

KEY PLAN



PROJECT

ALL CONTRACTORS TO VERIFY ALL DIMENSIONS ON SITE AND TO REPORT ALL ERRORS AND/OR OMISSIONS TO THE ARCHITECT.

ALL CONTRACTORS MUST COMPLY WITH ALL CODES AND BYLAWS AND OTHER AUTHORITIES HAVING JURISDICTION OVER THE WORK.

DO NOT SCALE DRAWINGS.

THIS DRAWING MAY NOT BE USED FOR CONSTRUCTION UNTIL SIGNED BY THE ARCHITECT.

COPYRIGHT RESERVED.

Description Date

WOODMAN ARCHITECT ASSOCIATES LTD.

4 BEECHWOOD, SUITE 201 OTTAWA, ONTARIO, CANADA K1L 8L9
TEL: 613 228 9850 • FAX: 613 228 9848 • mail@woodmanarchitect.com

CONSULTANTS:
STRUCTURAL —
MECHANICAL —
CIVIL —
ELECTRICAL —
LANDSCAPING —

PROJECT
**178 Napean,
215, 217, 219 Bank Street.**

DRAWING:
SHADOW STUDY

DATE: 2022-12-14 5:08:03 PM
SCALE: 1 : 750
DRAWN BY: Author
PROJECT NO.: A210