

- 1 AREA FOR OUTDOOR MECHANICAL EQUIPMENT
- 2 SCUPPER
- 3 ROOF HATCH
- 4 ROOF ACCESS LADDER
- 5 GLASS AND ALUMINUM GUARD

2 KEYNOTE LEGEND
A110 SCALE: N.T.S.

GENERAL ARCHITECTURAL NOTES:
 1. This drawing is the property of the Architect and may not be reproduced or used without the expressed consent of the Architect.
 2. Drawings are not to be scaled. The Contractor is responsible for checking and verifying all levels and dimensions and shall report all discrepancies to the Architect and obtain clarification prior to commencing work.
 3. Upon notice in writing, the Architect will provide written clarification or supplementary information regarding the intent of the Contract Documents.
 4. The Architectural drawings are to be read in conjunction with all other Contract Documents including Project Manuals and the Structural, Mechanical and Electrical Drawings.
 5. Positions of exposed or finished Mechanical or Electrical devices, fittings and fixtures are indicated on the Architectural Drawings. Locations shown on the Architectural Drawings shall govern over Mechanical and Electrical Drawings. Mechanical and Electrical items not clearly located will be located as directed by the Architect.
 6. These documents are not to be used for construction unless specifically noted for such purpose.

KEY PLAN

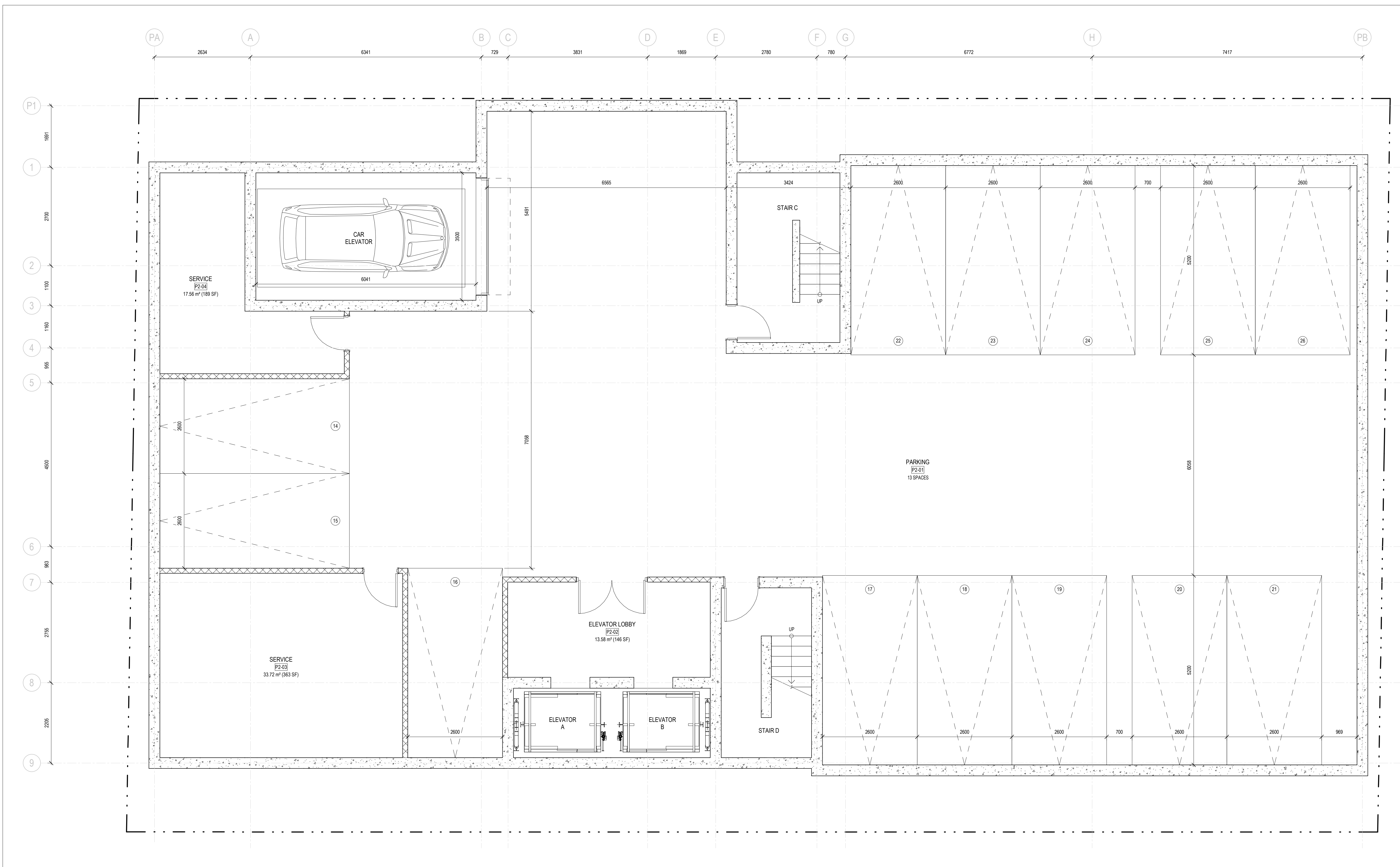

ISSUE RECORD

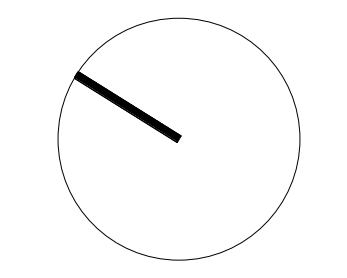

project1 studio

Project1 Studio Incorporated
 (613) 884-3939 | mail@project1studio.ca

230 LISGAR

230 Lisgar Street
 Ottawa, ON

PROJ	SCALE	DRAWN	REVIEWED
2206	1 : 50	BH	RK

FLOOR PLAN - LEVEL P2

1 LEVEL P2 - FLOOR PLAN
 A100a SCALE: 1 : 50

A100a

- 1 AREA FOR OUTDOOR MECHANICAL EQUIPMENT
- 2 SCUPPER
- 3 ROOF HATCH
- 4 ROOF ACCESS LADDER
- 5 GLASS AND ALUMINUM GUARD

2 KEYNOTE LEGEND
A110 SCALE: N.T.S.

GENERAL ARCHITECTURAL NOTES:
 1. This drawing is the property of the Architect and may not be reproduced or used without the expressed consent of the Architect.
 2. Drawings are not to be scaled. The Contractor is responsible for checking and verifying all levels and dimensions and shall report all discrepancies to the Architect and obtain clarification prior to commencing work.
 3. Upon notice in writing, the Architect will provide written clarification or supplementary information regarding the intent of the Contract Documents.
 4. The Architectural Drawings are to be read in conjunction with all other Contract Documents including Project Manuals and the Structural, Mechanical and Electrical Drawings.
 5. Positions of exposed or finished Mechanical or Electrical devices, fittings and fixtures are indicated on the Architectural Drawings. Locations shown on the Architectural Drawings shall govern over Mechanical and Electrical Drawings. Mechanical and Electrical items not clearly located will be located as directed by the Architect.
 6. These documents are not to be used for construction unless specifically noted for such purpose.

KEY PLAN

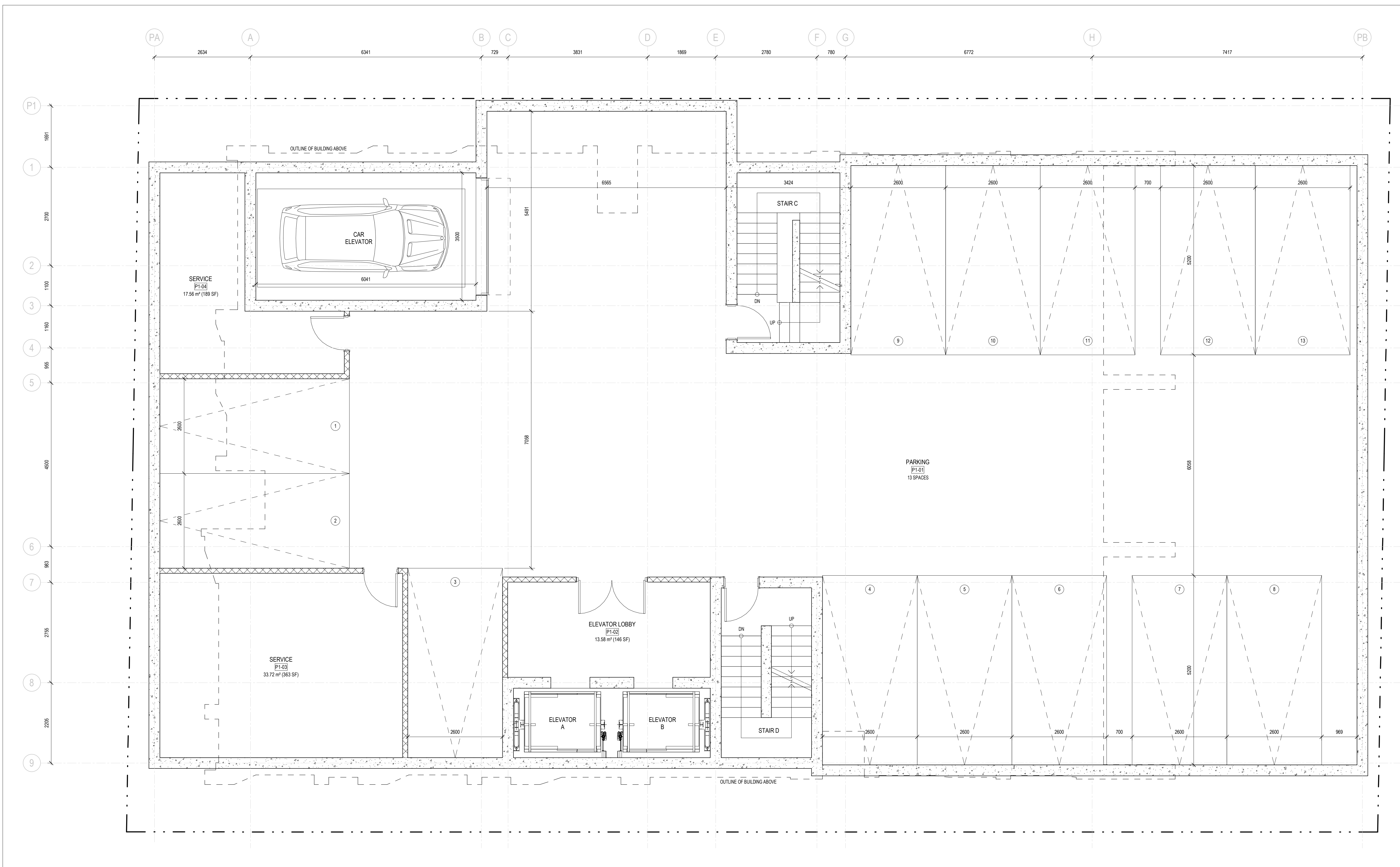

ISSUE RECORD

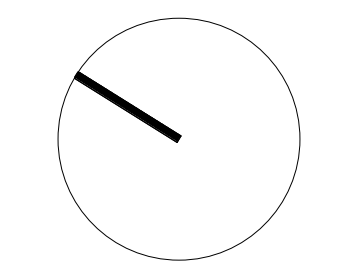

project1 studio

Project1 Studio Incorporated
 (613) 884-3939 | mail@project1studio.ca

230 LISGAR

230 Lisgar Street
 Ottawa, ON

PROJ	SCALE	DRAWN	REVIEWED
2206	1 : 50	BH	RK

FLOOR PLAN - LEVEL P1

2 LEVEL P1 - FLOOR PLAN
 A100b SCALE: 1 : 50

A100b

- 1 AREA FOR OUTDOOR MECHANICAL EQUIPMENT
- 2 SCUPPER
- 3 ROOF HATCH
- 4 ROOF ACCESS LADDER
- 5 GLASS AND ALUMINUM GUARD

2 KEYNOTE LEGEND
A101 SCALE: N.T.S.

GENERAL ARCHITECTURAL NOTES:
 1. This drawing is the property of the Architect and may not be reproduced or used without the expressed consent of the Architect.
 2. Drawings are not to be scaled. The Contractor is responsible for checking and verifying all levels and dimensions and shall report all discrepancies to the Architect and obtain clarification prior to commencing work.
 3. Upon notice in writing, the Architect will provide written clarification or supplementary information regarding the intent of the Contract Documents.
 4. The Architectural Drawings are to be read in conjunction with all other Contract Documents including Project Manuals and the Structural, Mechanical and Electrical Drawings.
 5. Positions of exposed or finished Mechanical or Electrical devices, fittings and fixtures are indicated on the Architectural Drawings. Locations shown on the Architectural Drawings shall govern over Mechanical and Electrical Drawings. Mechanical and Electrical items not clearly located will be located as directed by the Architect.
 6. These documents are not to be used for construction unless specifically noted for such purpose.

KEY PLAN

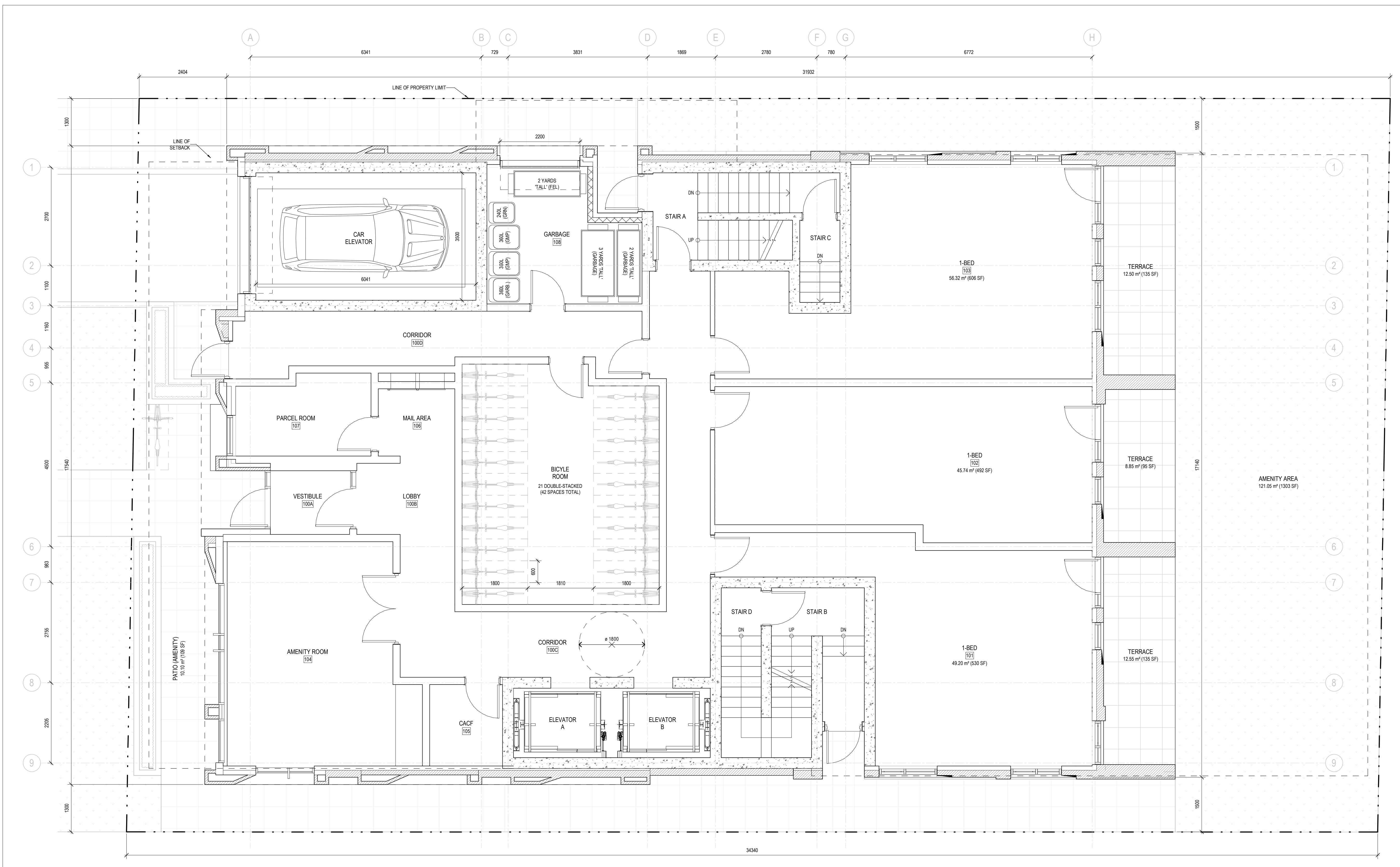

1 LEVEL 01 - FLOOR PLAN
A101 SCALE: 1:50

ISSUE RECORD

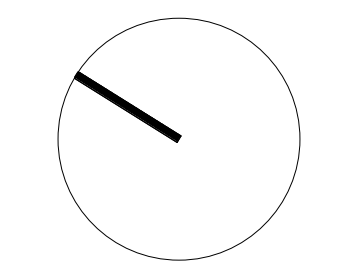

project1 studio

Project1 Studio Incorporated
613.884.3939 | mail@project1studio.ca

230 LISGAR

230 Lisgar Street
Ottawa, ON

PROJ	SCALE	DRAWN	REVIEWED
2206	1:50	BH	RK

FLOOR PLAN - LEVEL 01

A101

- 1 AREA FOR OUTDOOR MECHANICAL EQUIPMENT
- 2 SCUPPER
- 3 ROOF HATCH
- 4 ROOF ACCESS LADDER
- 5 GLASS AND ALUMINUM GUARD

2 KEYNOTE LEGEND
A102 SCALE: N.T.S.

GENERAL ARCHITECTURAL NOTES:
 1. This drawing is the property of the Architect and may not be reproduced or used without the expressed consent of the Architect.
 2. Drawings are not to be scaled. The Contractor is responsible for checking and verifying all levels and dimensions and shall report all discrepancies to the Architect and obtain clarification prior to commencing work.
 3. Upon notice in writing, the Architect will provide written clarification or supplementary information regarding the intent of the Contract Documents.
 4. The Architectural Drawings are to be read in conjunction with all other Contract Documents including Project Manuals and the Structural, Mechanical and Electrical Drawings.
 5. Positions of proposed or finished Mechanical or Electrical devices, fittings and fixtures are indicated on the Architectural Drawings. Locations shown on the Architectural Drawings shall govern over Mechanical and Electrical Drawings. Mechanical and Electrical items not clearly located will be located as directed by the Architect.
 6. These documents are not to be used for construction unless specifically noted for such purpose.

KEY PLAN

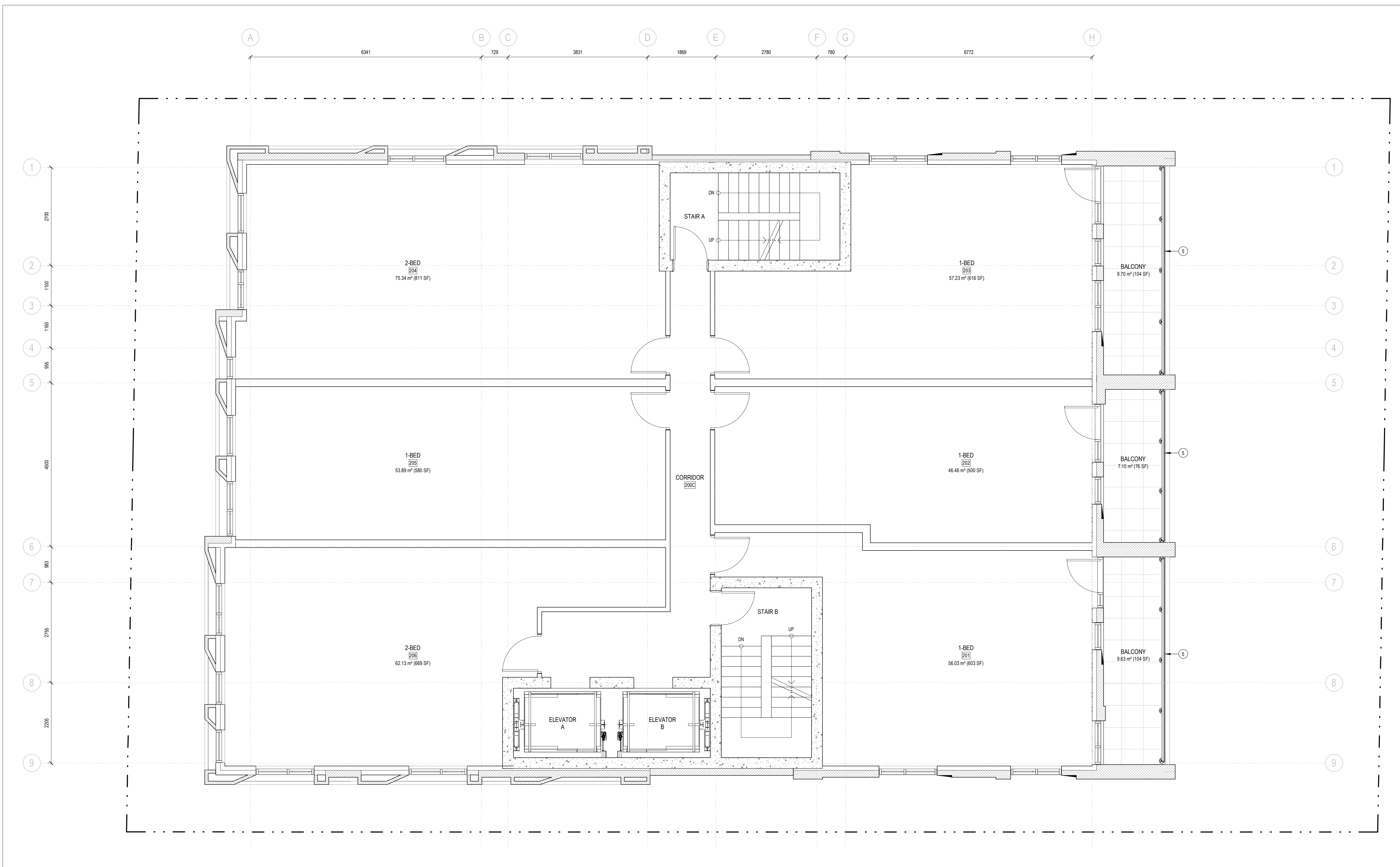

1 LEVEL 02 - FLOOR PLAN
A102 SCALE: 1 : 50

ISSUE RECORD

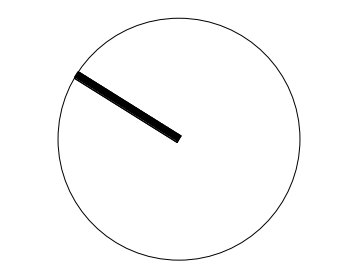

project1 studio

Project1 Studio Incorporated
 (613) 884-3939 | mail@project1studio.ca

230 LISGAR

230 Lisgar Street
 Ottawa, ON

PROJ	SCALE	DRAWN	REVIEWED
2206	1 : 50	BH	RK

FLOOR PLAN - LEVEL 02

A102

- 1 AREA FOR OUTDOOR MECHANICAL EQUIPMENT
- 2 SCUPPER
- 3 ROOF HATCH
- 4 ROOF ACCESS LADDER
- 5 GLASS AND ALUMINUM GUARD

2 KEYNOTE LEGEND
A103 SCALE: N.T.S.

GENERAL ARCHITECTURAL NOTES:
 1. This drawing is the property of the Architect and may not be reproduced or used without the expressed consent of the Architect.
 2. Drawings are not to be scaled. The Contractor is responsible for checking and verifying all levels and dimensions and shall report all discrepancies to the Architect and obtain clarification prior to commencing work.
 3. Upon notice in writing, the Architect will provide written clarification or supplementary information regarding the intent of the Contract Documents.
 4. The Architectural Drawings are to be read in conjunction with all other Contract Documents including Project Manuals and the Structural, Mechanical and Electrical Drawings.
 5. Positions of exposed or finished Mechanical or Electrical devices, fittings and fixtures are indicated on the Architectural Drawings. Locations shown on the Architectural Drawings shall govern over Mechanical and Electrical Drawings. Mechanical and Electrical items not clearly located will be located as directed by the Architect.
 6. These documents are not to be used for construction unless specifically noted for such purpose.

KEY PLAN

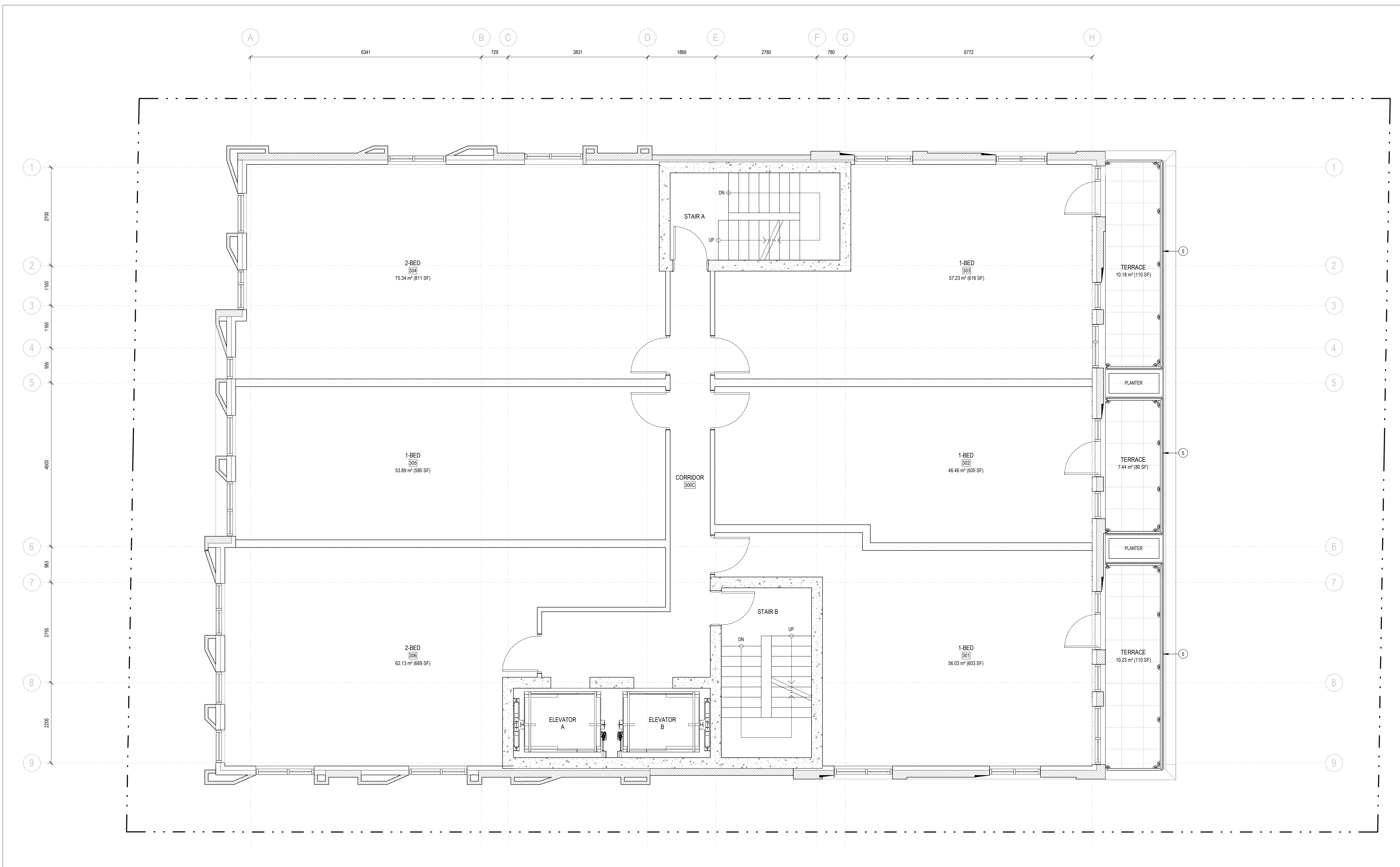

1 LEVEL 03 - FLOOR PLAN
A103 SCALE: 1 : 50

ISSUE RECORD

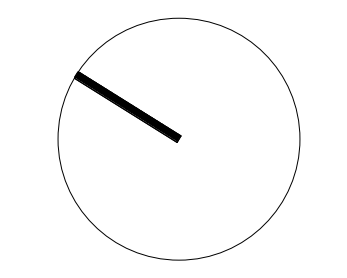

project1 studio

Project1 Studio Incorporated
[613.884.3939] [mail@project1studio.ca]

230 LISGAR

230 Lisgar Street
Ottawa, ON

PROJ	SCALE	DRAWN	REVIEWED
2206	1 : 50	BH	RK

FLOOR PLAN - LEVEL 03

A103

- 1 AREA FOR OUTDOOR MECHANICAL EQUIPMENT
- 2 SCUPPER
- 3 ROOF HATCH
- 4 ROOF ACCESS LADDER
- 5 GLASS AND ALUMINUM GUARD

2 KEYNOTE LEGEND
A104 SCALE: N.T.S.

GENERAL ARCHITECTURAL NOTES:
 1. This drawing is the property of the Architect and may not be reproduced or used without the expressed consent of the Architect.
 2. Drawings are not to be scaled. The Contractor is responsible for checking and verifying all levels and dimensions and shall report all discrepancies to the Architect and obtain clarification prior to commencing work.
 3. Upon notice in writing, the Architect will provide written clarification or supplementary information regarding the intent of the Contract Documents.
 4. The Architectural drawings are to be read in conjunction with all other Contract Documents including Project Manuals and the Structural, Mechanical and Electrical Drawings.
 5. Positions of proposed or finished Mechanical or Electrical devices, fittings and fixtures are indicated on the Architectural Drawings. Locations shown on the Architectural Drawings shall govern over Mechanical and Electrical Drawings. Mechanical and Electrical items not clearly located will be located as directed by the Architect.
 6. These documents are not to be used for construction unless specifically noted for such purpose.

KEY PLAN

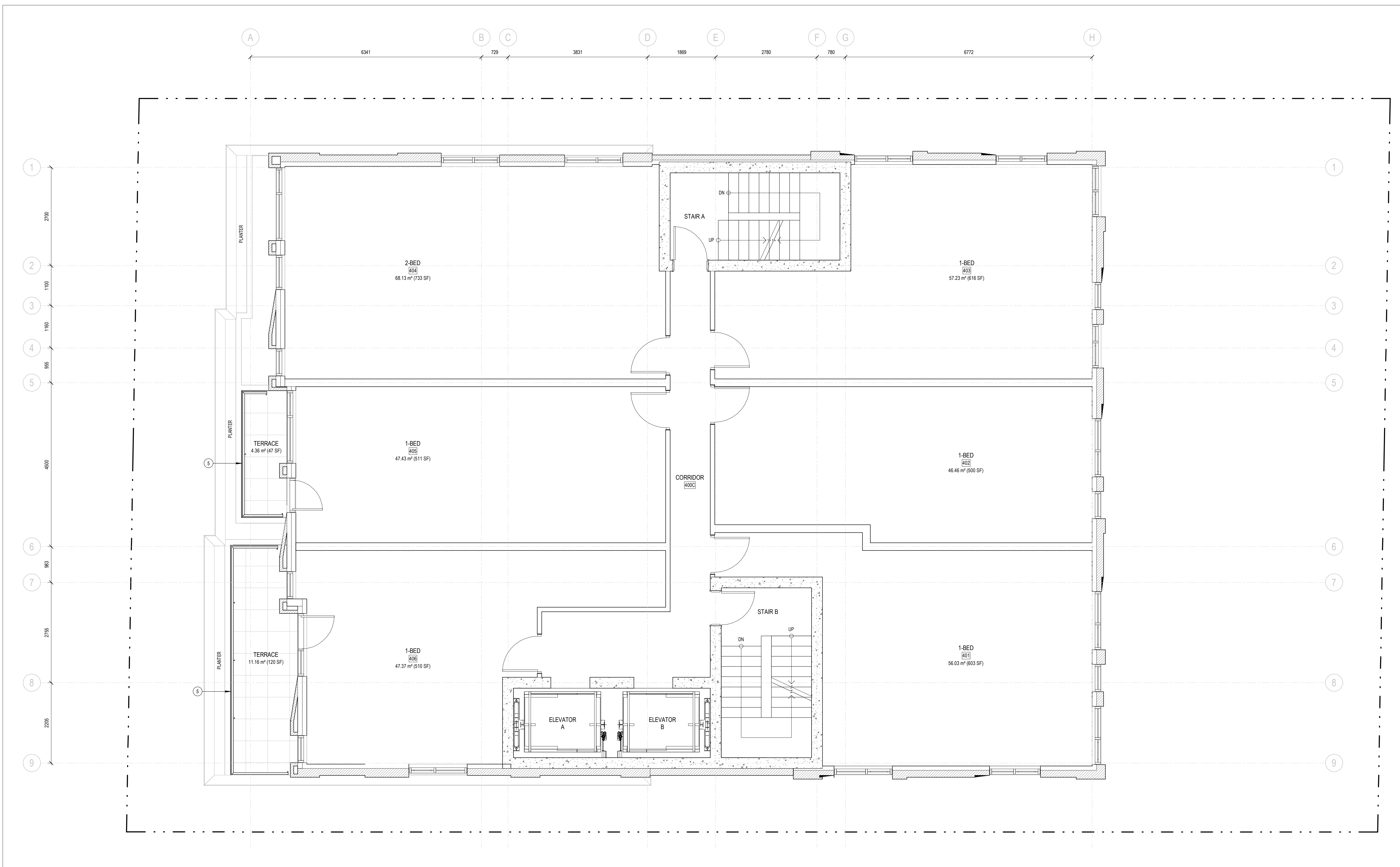

1 LEVEL 04 - FLOOR PLAN
A104 SCALE: 1 : 50

ISSUE RECORD

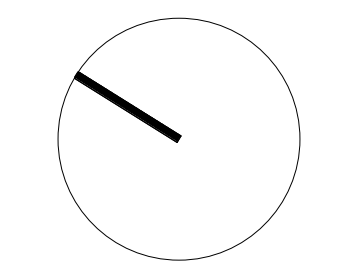

project1 studio

Project1 Studio Incorporated
 (613) 884-3939 | mail@project1studio.ca

230 LISGAR

230 Lisgar Street
 Ottawa, ON

PROJ	SCALE	DRAWN	REVIEWED
2206	1 : 50	BH	RK

FLOOR PLAN - LEVEL 04

A104

- 1 AREA FOR OUTDOOR MECHANICAL EQUIPMENT
- 2 SCUPPER
- 3 ROOF HATCH
- 4 ROOF ACCESS LADDER
- 5 GLASS AND ALUMINUM GUARD

2 KEYNOTE LEGEND
A105 SCALE: N.T.S.

GENERAL ARCHITECTURAL NOTES:
 1. This drawing is the property of the Architect and may not be reproduced or used without the expressed consent of the Architect.
 2. Drawings are not to be scaled. The Contractor is responsible for checking and verifying all levels and dimensions and shall report all discrepancies to the Architect and obtain clarification prior to commencing work.
 3. Upon notice in writing, the Architect will provide written clarification or supplementary information regarding the intent of the Contract Documents.
 4. The Architectural Drawings are to be read in conjunction with all other Contract Documents including Project Manuals and the Structural, Mechanical and Electrical Drawings.
 5. Positions of proposed or finished Mechanical or Electrical devices, fittings and fixtures are indicated on the Architectural Drawings. Locations shown on the Architectural Drawings shall govern over Mechanical and Electrical Drawings. Mechanical and Electrical items not clearly located will be located as directed by the Architect.
 6. These documents are not to be used for construction unless specifically noted for such purpose.

KEY PLAN

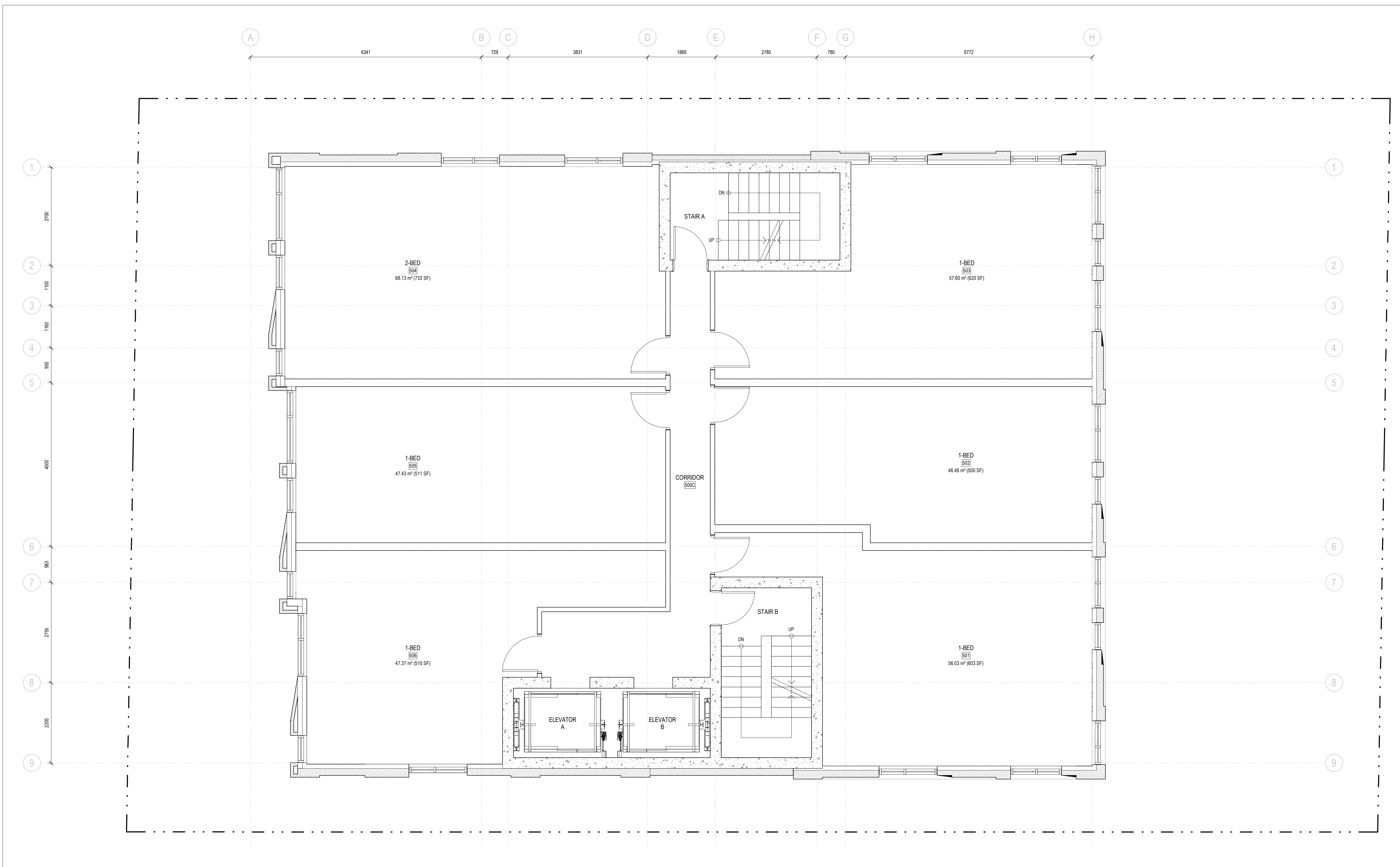

1 LEVEL 05 - FLOOR PLAN
A105 SCALE: 1 : 50

ISSUE RECORD

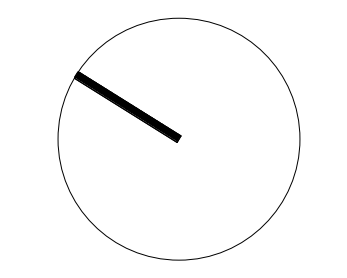

project1 studio

Project1 Studio Incorporated
[613.884.3939] [mail@project1studio.ca]

230 LISGAR

230 Lisgar Street
Ottawa, ON

PROJ	SCALE	DRAWN	REVIEWED
2206	1 : 50	BH	RK

FLOOR PLAN - LEVEL 05

A105

- 1 AREA FOR OUTDOOR MECHANICAL EQUIPMENT
- 2 SCUPPER
- 3 ROOF HATCH
- 4 ROOF ACCESS LADDER
- 5 GLASS AND ALUMINUM GUARD

2 KEYNOTE LEGEND
A106 SCALE: N.T.S.

GENERAL ARCHITECTURAL NOTES:
 1. This drawing is the property of the Architect and may not be reproduced or used without the expressed consent of the Architect.
 2. Drawings are not to be scaled. The Contractor is responsible for checking and verifying all levels and dimensions and shall report all discrepancies to the Architect and obtain clarification prior to commencing work.
 3. Upon notice in writing, the Architect will provide written clarification or supplementary information regarding the intent of the Contract Documents.
 4. The Architectural Drawings are to be read in conjunction with all other Contract Documents including Project Manuals and the Structural, Mechanical and Electrical Drawings.
 5. Positions of proposed or finished Mechanical or Electrical devices, fittings and fixtures are indicated on the Architectural Drawings. Locations shown on the Architectural Drawings shall govern over Mechanical and Electrical Drawings. Mechanical and Electrical items not clearly located will be located as directed by the Architect.
 6. These documents are not to be used for construction unless specifically noted for such purpose.

KEY PLAN

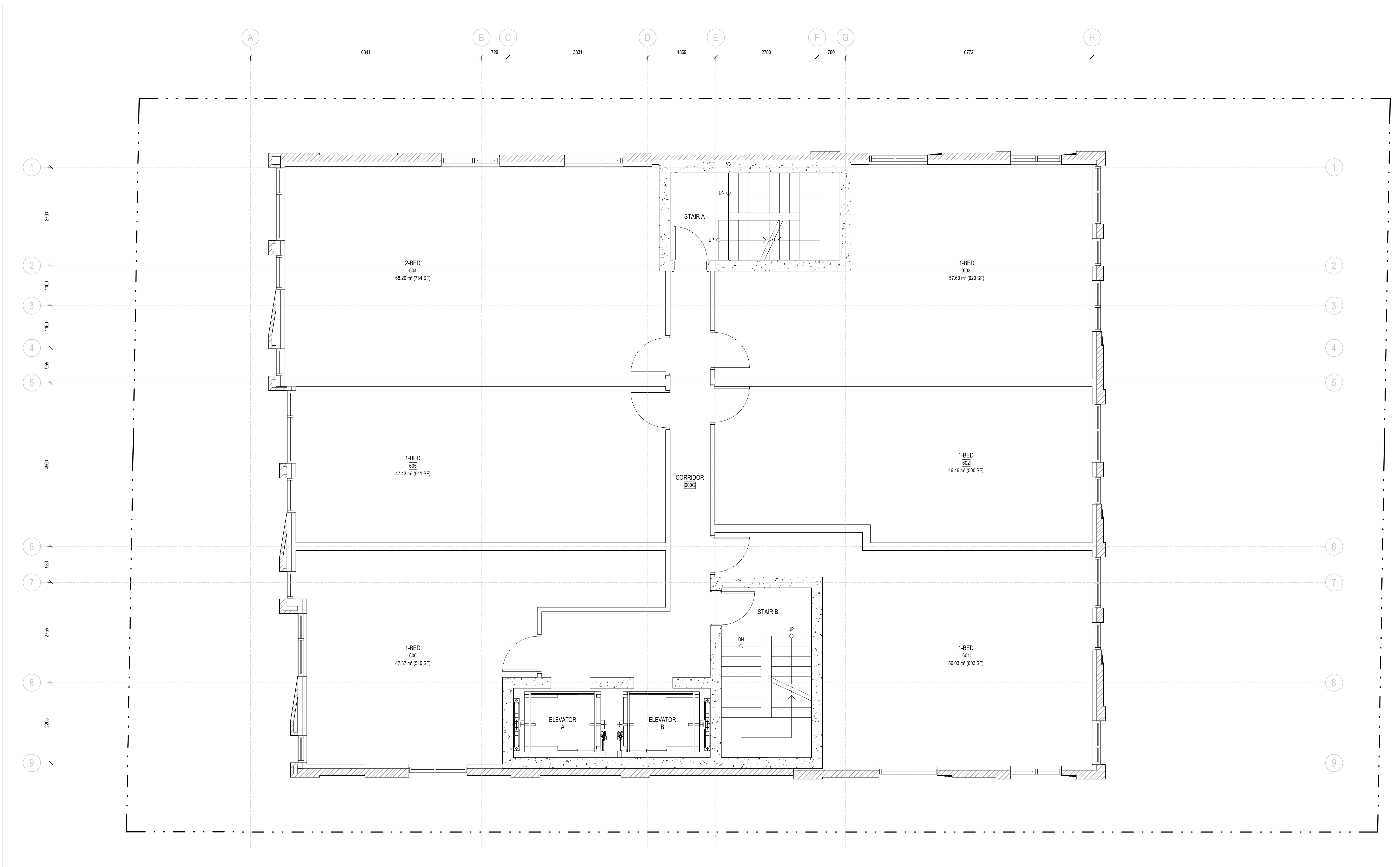

1 LEVEL 06 - FLOOR PLAN
A106 SCALE: 1 : 50

ISSUE RECORD

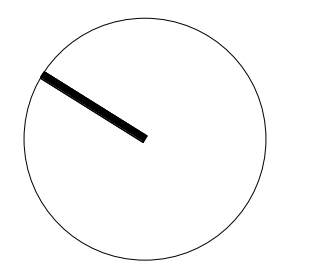

project1 studio

Project1 Studio Incorporated
[613.884.3939] | mail@project1studio.ca

230 LISGAR

230 Lisgar Street
Ottawa, ON

PROJ	SCALE	DRAWN	REVIEWED
2206	1 : 50	BH	RK

FLOOR PLAN - LEVEL 06

A106

- 1 AREA FOR OUTDOOR MECHANICAL EQUIPMENT
- 2 SCUPPER
- 3 ROOF HATCH
- 4 ROOF ACCESS LADDER
- 5 GLASS AND ALUMINUM GUARD

2 KEYNOTE LEGEND
A107 SCALE: N.T.S.

GENERAL ARCHITECTURAL NOTES:
 1. This drawing is the property of the Architect and may not be reproduced or used without the expressed consent of the Architect.
 2. Drawings are not to be scaled. The Contractor is responsible for checking and verifying all levels and dimensions and shall report all discrepancies to the Architect and obtain clarification prior to commencing work.
 3. Upon notice in writing, the Architect will provide written clarification or supplementary information regarding the intent of the Contract Documents.
 4. The Architectural Drawings are to be read in conjunction with all other Contract Documents including Project Manuals and the Structural, Mechanical and Electrical Drawings.
 5. Positions of proposed or finished Mechanical or Electrical devices, fittings and fixtures are indicated on the Architectural Drawings. Locations shown on the Architectural Drawings shall govern over Mechanical and Electrical Drawings. Mechanical and Electrical items not clearly located will be located as directed by the Architect.
 6. These documents are not to be used for construction unless specifically noted for such purpose.

KEY PLAN

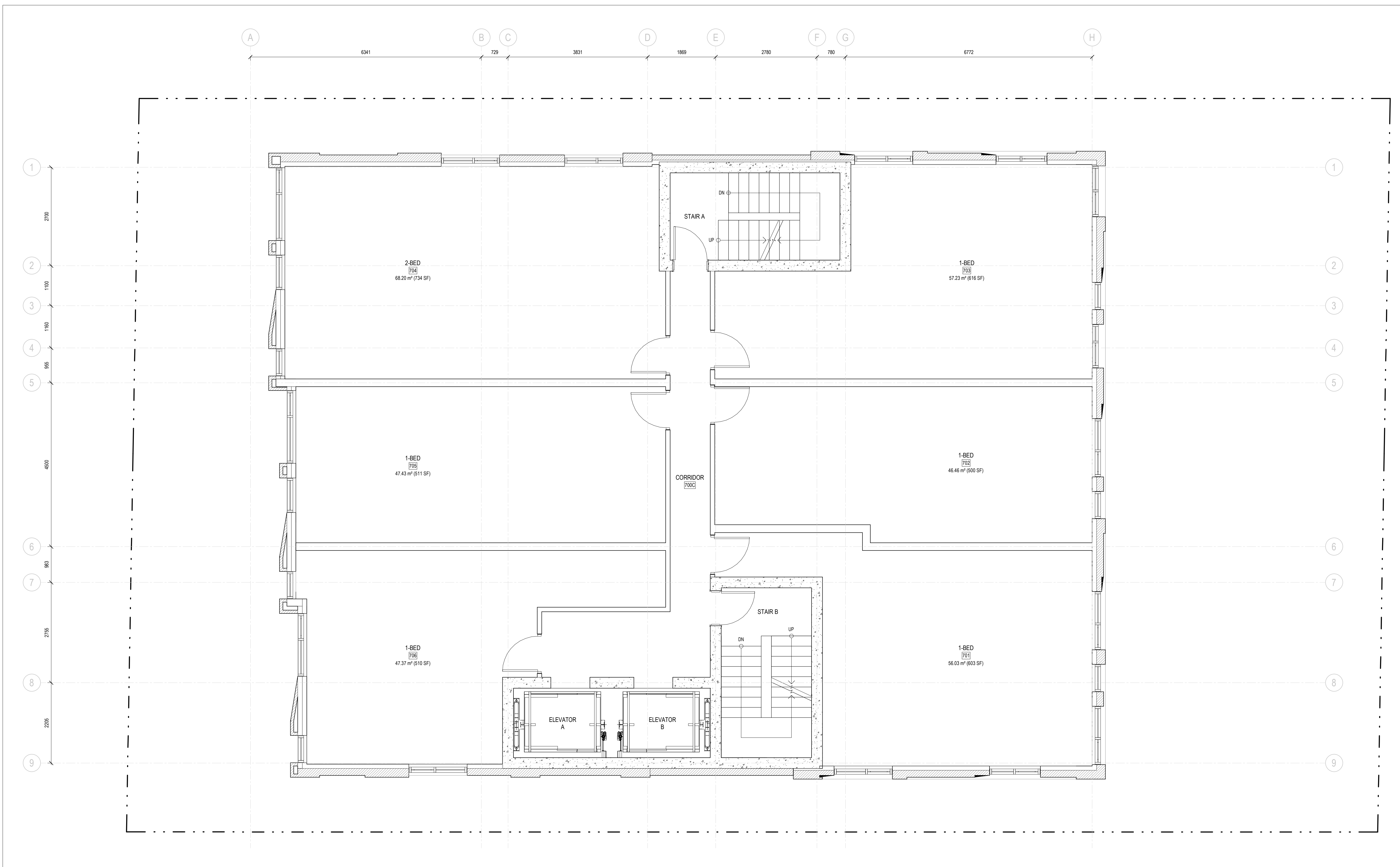

1 LEVEL 07 - FLOOR PLAN
A107 SCALE: 1 : 50

ISSUE RECORD

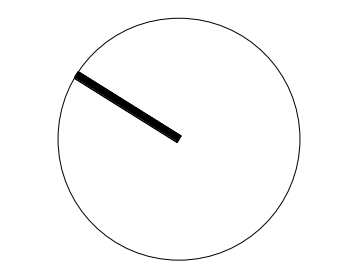

project1 studio

Project1 Studio Incorporated
[613.884.3939] [mail@project1studio.ca]

230 LISGAR

230 Lisgar Street
Ottawa, ON

PROJ	SCALE	DRAWN	REVIEWED
2206	1 : 50	BH	RK

FLOOR PLAN - LEVEL 07

A107

- 1 AREA FOR OUTDOOR MECHANICAL EQUIPMENT
- 2 SCUPPER
- 3 ROOF HATCH
- 4 ROOF ACCESS LADDER
- 5 GLASS AND ALUMINUM GUARD

2 KEYNOTE LEGEND
A108 SCALE: N.T.S.

GENERAL ARCHITECTURAL NOTES:
 1. This drawing is the property of the Architect and may not be reproduced or used without the expressed consent of the Architect.
 2. Drawings are not to be scaled. The Contractor is responsible for checking and verifying all levels and dimensions and shall report all discrepancies to the Architect and obtain clarification prior to commencing work.
 3. Upon notice in writing, the Architect will provide written clarification or supplementary information regarding the intent of the Contract Documents.
 4. The Architectural Drawings are to be read in conjunction with all other Contract Documents including Project Manuals and the Structural, Mechanical and Electrical Drawings.
 5. Positions of proposed or finished Mechanical or Electrical devices, fittings and fixtures are indicated on the Architectural Drawings. Locations shown on the Architectural Drawings shall govern over Mechanical and Electrical Drawings. Mechanical and Electrical items not clearly located will be located as directed by the Architect.
 6. These documents are not to be used for construction unless specifically noted for such purpose.

KEY PLAN

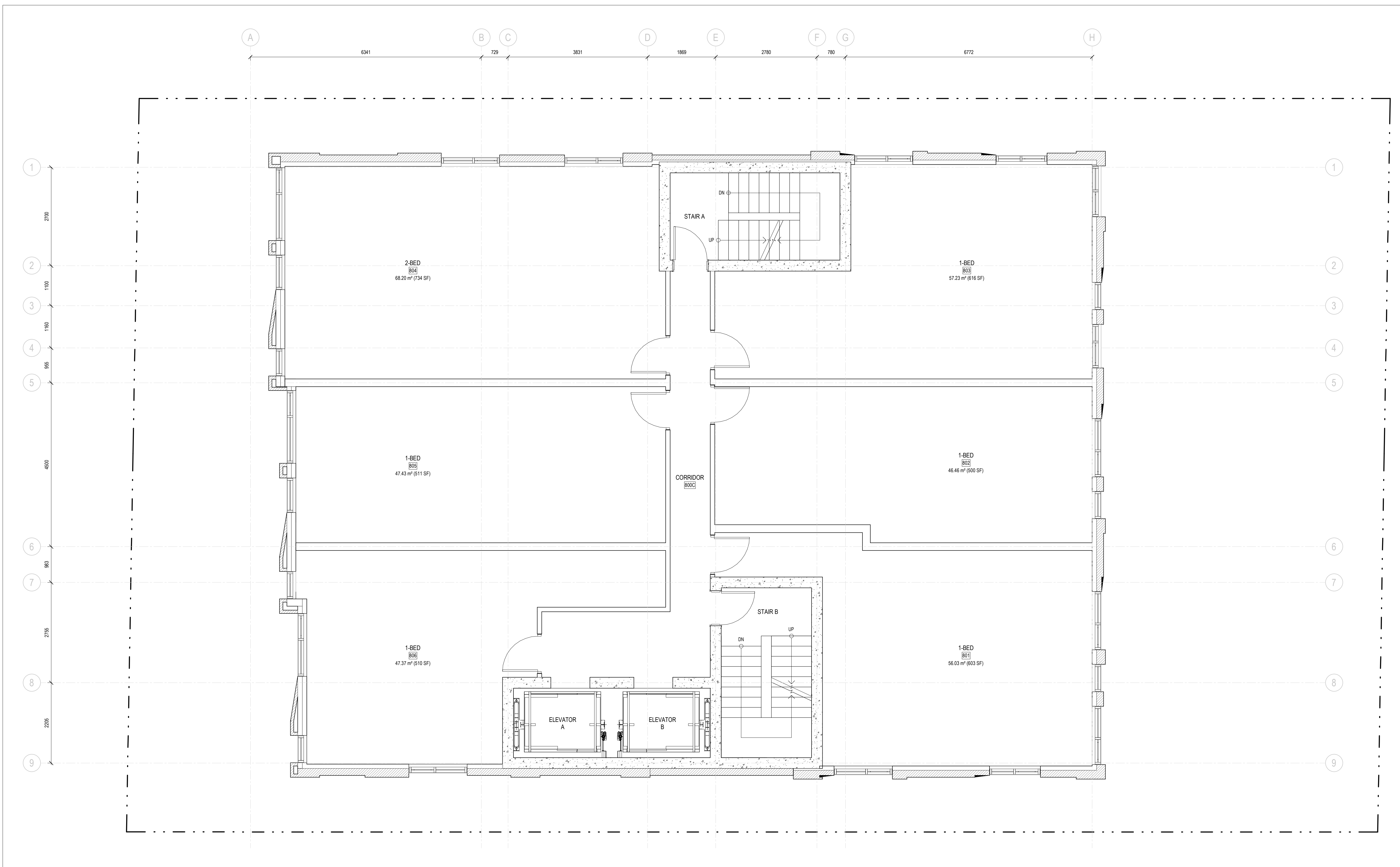

1 LEVEL 08 - FLOOR PLAN
A108 SCALE: 1 : 50

ISSUE RECORD

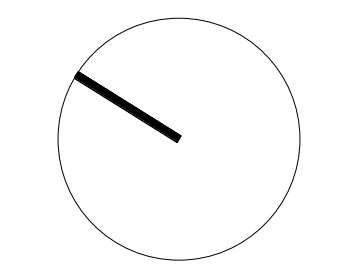

project1 studio

Project1 Studio Incorporated
[613.884.3939] | mail@project1studio.ca

230 LISGAR

230 Lisgar Street
Ottawa, ON

PROJ	SCALE	DRAWN	REVIEWED
2206	1 : 50	BH	RK

FLOOR PLAN - LEVEL 08

A108

- 1 AREA FOR OUTDOOR MECHANICAL EQUIPMENT
- 2 SCUPPER
- 3 ROOF HATCH
- 4 ROOF ACCESS LADDER
- 5 GLASS AND ALUMINUM GUARD

2 KEYNOTE LEGEND
A109 SCALE: N.T.S.

GENERAL ARCHITECTURAL NOTES:
 1. This drawing is the property of the Architect and may not be reproduced or used without the expressed consent of the Architect.
 2. Drawings are not to be scaled. The Contractor is responsible for checking and verifying all levels and dimensions and shall report all discrepancies to the Architect and obtain clarification prior to commencing work.
 3. Upon notice in writing, the Architect will provide written clarification or supplementary information regarding the intent of the Contract Documents.
 4. The Architectural drawings are to be read in conjunction with all other Contract Documents including Project Manuals and the Structural, Mechanical and Electrical Drawings.
 5. Positions of exposed or finished Mechanical or Electrical devices, fittings and fixtures are indicated on the Architectural Drawings. Locations shown on the Architectural Drawings shall govern over Mechanical and Electrical Drawings. Mechanical and Electrical items not clearly located will be located as directed by the Architect.
 6. These documents are not to be used for construction unless specifically noted for such purpose.

KEY PLAN

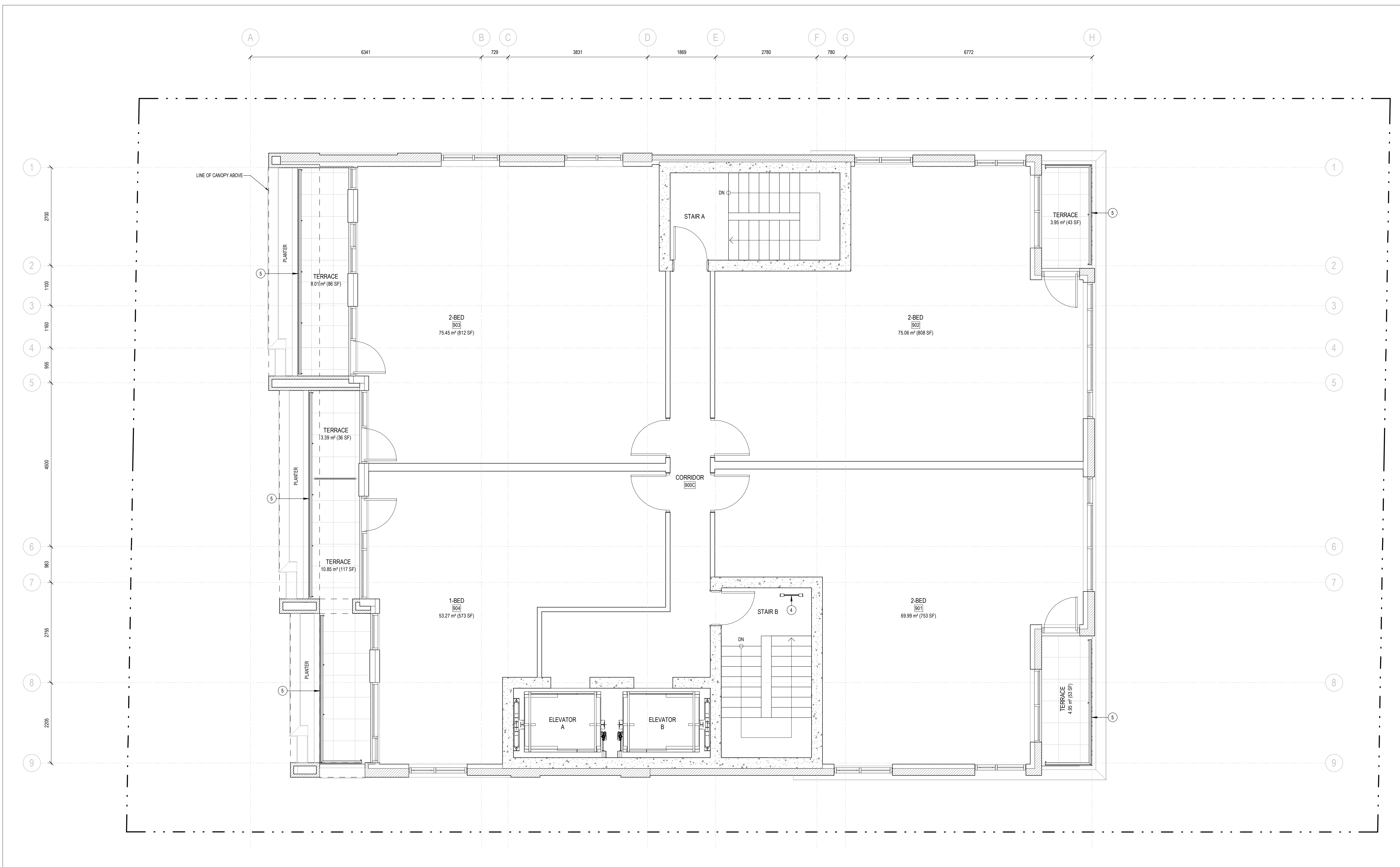

1 LEVEL 09 - FLOOR PLAN
A109 SCALE: 1:50

ISSUE RECORD

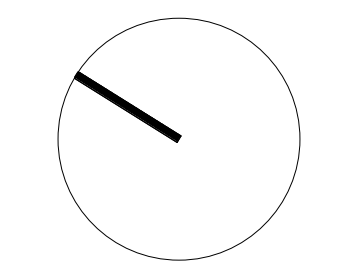

project1 studio

Project1 Studio Incorporated
[613.884.3939] | mail@project1studio.ca

230 LISGAR

230 Lisgar Street
Ottawa, ON

PROJ	SCALE	DRAWN	REVIEWED
2206	1:50	BH	RK

FLOOR PLAN - LEVEL 09

A109

- 1 AREA FOR OUTDOOR MECHANICAL EQUIPMENT
- 2 SCUPPER
- 3 ROOF HATCH
- 4 ROOF ACCESS LADDER
- 5 GLASS AND ALUMINUM GUARD

2 KEYNOTE LEGEND
A110 SCALE: N.T.S.

GENERAL ARCHITECTURAL NOTES:
 1. This drawing is the property of the Architect and may not be reproduced or used without the expressed consent of the Architect.
 2. Drawings are not to be scaled. The Contractor is responsible for checking and verifying all levels and dimensions and shall report all discrepancies to the Architect and obtain clarification prior to commencing work.
 3. Upon notice in writing, the Architect will provide written clarification or supplementary information regarding the intent of the Contract Documents.
 4. The Architectural Drawings are to be read in conjunction with all other Contract Documents including Project Manuals and the Structural, Mechanical and Electrical Drawings.
 5. Positions of proposed or finished Mechanical or Electrical devices, fittings and fixtures are indicated on the Architectural Drawings. Locations shown on the Architectural Drawings shall govern over Mechanical and Electrical Drawings. Mechanical and Electrical items not clearly located will be located as directed by the Architect.
 6. These documents are not to be used for construction unless specifically noted for such purpose.

KEY PLAN

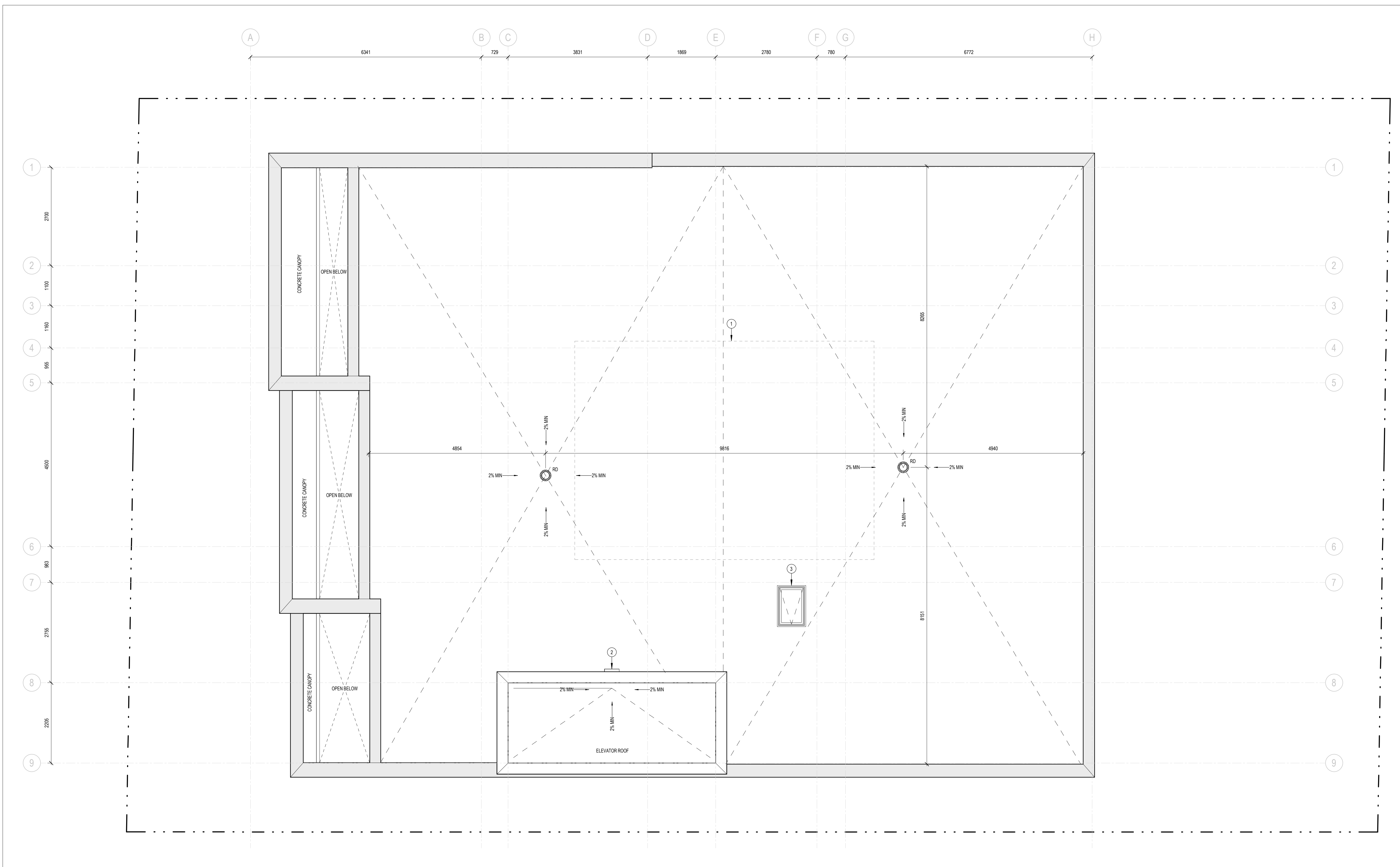

1 ROOF PLAN
A110 SCALE: 1:50

ISSUE RECORD

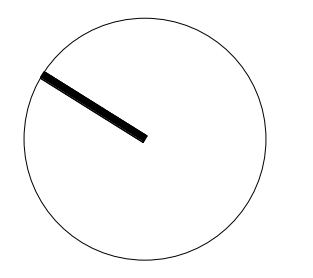

project1 studio

Project1 Studio Incorporated
613.884.3939 | mail@project1studio.ca

230 LISGAR

230 Lisgar Street
Ottawa, ON

PROJ	SCALE	DRAWN	REVIEWED
2206	1:50	BH	RK

ROOF PLAN

A110