



Geotechnical
Engineering

Environmental
Engineering

Hydrogeology

Geological
Engineering

Materials Testing

Building Science

Phase I Environmental Site Assessment

314 Bell Street South
Ottawa, Ontario

Prepared For

HD and P Architects

Paterson Group Inc.

Consulting Engineers
154 Colonnade Road South
Ottawa (Nepean), Ontario
Canada K2E 7J5

Tel: (613) 226-7381
Fax: (613) 226-6344
www.patersongroup.ca

July 28, 2021

Report: PE5372-1

TABLE OF CONTENTS

EXECUTIVE SUMMARY.....	ii
1.0 INTRODUCTION.....	1
2.0 PHASE I ESA PROPERTY INFORMATION	2
3.0 SCOPE OF INVESTIGATION	3
4.0 RECORDS REVIEW	4
4.1 General.....	4
4.2 Environmental Source Information	5
4.3 Physical Setting Sources	8
5.0 INTERVIEWS	10
6.0 SITE RECONNAISSANCE	11
6.1 General Requirements.....	11
6.2 Specific Observations at Phase I ESA Property	11
7.0 REVIEW AND EVALUATION OF INFORMATION	13
7.1 Land Use History	13
7.2 Conceptual Site Model.....	14
8.0 CONCLUSIONS	17
9.0 STATEMENT OF LIMITATIONS	18
10.0 REFERENCES.....	19

List of Figures

Figure 1 - Key Plan
Figure 2 - Topographic Map
Drawing PE5372-1 - Site Plan
Drawing PE5372-2 - Surrounding Land Use Plan

List of Appendices

Appendix 1 Survey Plan
Aerial Photographs
Site Photographs

Appendix 2 MECP Freedom of Information Response
MECP Well Records
TSSA Correspondence
City of Ottawa HLUI Search Results
ERIS Report

Appendix 3 Qualifications of Assessors

EXECUTIVE SUMMARY

Assessment

Paterson Group was retained by HD and P Architects to conduct a Phase I Environmental Site Assessment (ESA) for the property at 314 Bell Street South, in the City of Ottawa, Ontario. The purpose of this Phase I-Environmental Site Assessment (Phase I-ESA) was to research the past and current use of the site and study area and to identify any environmental concerns with the potential to have impacted the subject property.

According to the historical research, the subject property was developed between 1895 and 1912 with the present-day 2-storey residential dwelling that was later upgraded with an additional storey and west wing extension added in 2005 when converted to a quadruplex. The Phase I ESA Property has always been used for residential purposes. No potentially contaminating activities (PCAs) were identified on the subject property.

Historical research indicates that surrounding land use has been mainly residential with some commercial lands further away from the Phase I ESA Property. Three (3) off-site PCAs were identified: two (2) USTs and an automotive repair garage historically located immediately south of the subject land at 316 Bell Street South, and one UST on the neighbouring north property at 306 Bell Street South, both of which have resulted in APECs on the Phase I ESA Property.

Following the historical research, a site visit was conducted to assess the current use of the Phase I ESA Property and the Phase I ESA study area. The Phase I ESA Property is occupied by a 3-storey residential building on the northern portion while a gravel laneway/parking lot is present on the southern portion of the Phase I ESA Property. No potential environmental concerns were identified with the current use of the Phase I ESA Property. Neighbouring land use consisted primarily of residential with some commercial retailers. No PCAs that would have resulting in APECs were identified in the Phase I – ESA study area.

Recommendations

Based on the findings of the assessment, it is our opinion that a Phase II-Environmental Site Assessment is required for the Phase I ESA Property.

1.0 INTRODUCTION

At the request of HD and P Architects, Paterson Group (Paterson) conducted a Phase I Environmental Site Assessment (Phase I ESA) for the property located at 314 Bell Street South, in the City of Ottawa, Ontario. The purpose of this Phase I ESA was to research the past and current use of the site and study area and to identify any environmental concerns with the potential to have impacted the subject property.

Paterson was engaged to conduct this Phase I ESA by Mr. Lucas Tardioli of HD and P Architects. The office of HD and P Architects is located at 170 Main Street, Ottawa, Ontario.

This report has been prepared specifically and solely for the above noted project which is described herein. It contains all of our findings and results of the environmental conditions at this site.

This Phase I-ESA report has been prepared under the supervision of a Qualified Person, in general accordance with Ontario Regulation (O.Reg.) 153/04, as amended, under the Environmental Protection Act, and also complies with the requirements of CSA Z768-01. The conclusions presented herein are based on information gathered from a limited historical review and field inspection program. The findings of the Phase I-ESA are based on a review of readily available geological, historical and regulatory information and a cursory review made at the time of the field assessment. The historical research relies on information supplied by others, such as, local, provincial and federal agencies and was limited within the scope-of-work, time and budget of the project herein.

2.0 PHASE I ESA PROPERTY INFORMATION

Address:	314 Bell Street South, Ottawa, Ontario.
Legal Description:	Part 1 of Lot D of Registered Plan 82717, in the City of Ottawa, Ontario.
PIN:	04104-0196
Location:	The subject site is located on the west side of Bell Street South, approximately 73 m south of Plymouth Street, in the City of Ottawa, Ontario. The subject site is shown on Figure 1 - Key Plan following the body of this report.
Latitude and Longitude:	45° 24' 10.13" N, 75° 42' 13.56" W.
Site Description:	
Configuration:	Rectangular.
Site Area:	801 m ² (approximate).
Zoning:	R4UD – Residential Zone.
Current Use:	Quadraplex (Residential Apartment Building)
Services:	The subject site is located in a municipally serviced area.

3.0 SCOPE OF INVESTIGATION

The scope of work for this Phase I – Environmental Site Assessment was as follows:

- Determine the historical activities on the subject site and study area by conducting a review of readily available records, reports, photographs, plans, mapping, databases and regulatory agencies;
- Investigate the existing conditions present at the subject site and study area by conducting site reconnaissance;
- Conduct interviews with persons knowledgeable of current and historic operations on the subject property, and if warranted, neighbouring properties;
- Present the results of our findings in a comprehensive report in general accordance with the requirements of Ontario Regulation 269/11 amending O.Reg. 153/04 made under the Environmental Protection Act and in compliance with the requirements of CSA Z768-01;
- Provide a preliminary environmental site evaluation based on our findings;
- Provide preliminary remediation recommendations and further investigative work if contamination is suspected or encountered.

4.0 RECORDS REVIEW

4.1 General

Phase I-ESA Study Area Determination

A radius of approximately 250 m was determined to be appropriate as a Phase I ESA study area for this assignment. Properties outside the 250 m radius are not considered to have impacted the subject land, based on their significant distance from the site.

First Developed Use Determination

Based on the 1895 Fire Insurance Plan (FIP), the Phase I ESA Property exists as undeveloped vacant land, while the 1912 FIP depicts the Phase I ESA Property as being occupied by the present-day residential building. The exact year of construction is not known, however, for the purpose of this assessment, the first developed use is taken to be residential in 1912.

Fire Insurance Plans

The 1895, 1912, 1948 and 1956 FIPs were reviewed for the Phase I ESA Property and neighbouring lands.

The 1895 FIP shows the Phase I ESA Property as undeveloped vacant land, while the 1912, 1948 and 1956 FIPs depict the subject land as being occupied by a 2-storey residential dwelling.

The neighbouring lands to the far west and south are occupied by the Fraserfield lumber yard, while lands to the north are undeveloped as well in 1895 FIP and occupied by residences in the 1912 FIP. Lands to the east are occupied by residences in the 1895 and 1912 FIPs. The 1948 and 1956 FIPs depict the surrounding lands to the north, east and south as being occupied primarily by residences, and government buildings to the far west.

Two (2) off-site potentially contaminating activities (PCAs), specifically underground storage tanks were identified at 306 Bell Street South and 316 Bell Street South and a former garage, located approximately 13 m north and immediately south of the Phase I ESA Property, respectively. The former USTs at 306 Bell Street South and 316 Bell Street South are considered to represent areas of potential environmental concern (APECs) on the Phase I ESA Property.

The remaining off-site PCAs are not considered to represent APECs based on their separation distance and orientation with respect to the subject land.

Off-site site PCAs are depicted on Drawing PE5372-2 – Surrounding Land Use Plan, while APECs on the Phase I ESA Property are depicted on Drawing PE5372-1 – Site Plan, in the Figures section of this report.

City of Ottawa Street Directories

City directories at the National Archives were reviewed in approximate 10 year intervals from 1915 to 2011 as part of the Phase I ESA. The subject and neighbouring properties within the Phase I study area were used primarily for residential with some commercial purposes further west. No off-site PCAs were identified during the review of the directories.

Plan of Survey

A survey plan prepared by Annis, O'Sullivan, Vollebekk Ltd., dated January 13, 2009, was reviewed as part of this assessment. The Phase I ESA Property is depicted in the plan in its current configuration. A copy of the survey plan is provided in Appendix 1.

4.2 Environmental Source Information

Environment Canada

A search of the National Pollutant Release Inventory (NPRI) was conducted electronically on July 7, 2021. The subject site is not listed in the NPRI database. There are no properties registered in the NPRI database within the study area.

PCB Inventory

A search of national PCB waste storage sites was conducted. No PCB waste storage sites are located within the Phase I study area.

Ontario Ministry of Environment, Conservation and Parks (MECP) Instruments

A request was submitted to the MECP Freedom of Information (FOI) office for information with respect to certificates of approval, permits to take water, certificates of property use or any other similar MECP issued instruments for the site. At the time of issuing this report, a response had not been received from the MECP. A copy of the response will be forwarded to the client should any pertinent information regarding the Phase I ESA Property be identified. A copy of the MECP FOI request is appended to this report.

MECP Submissions

A request was submitted to the MECP FOI office for information with respect to reports related to environmental conditions for the properties. At the time of issuing this report, a response had not been received from the MECP. A copy of the response will be forwarded to the client should any pertinent information regarding the Phase I ESA Property be identified. A copy of the MECP FOI request is appended to this report.

MECP Incident Reports

A request was submitted to the MECP FOI office for information with respect to records concerning environmental incidents, orders, offences, spills, discharges of contaminants or inspections maintained by the MECP for the site or adjacent properties. At the time of issuing this report, a response had not been received from the MECP. A copy of the response will be forwarded to the client should any pertinent information regarding the Phase I ESA Property be identified. A copy of the MECP FOI request is appended to this report.

MECP Waste Management Records

A request was submitted to the MECP FOI office for information with respect to waste management records. At the time of issuing this report, a response had not been received from the MECP. A copy of the response will be forwarded to the client should any pertinent information regarding the Phase I ESA Property be identified. A copy of the MECP FOI request is appended to this report.

MECP Coal Gasification Plant Inventory

The Ontario Ministry of Environment document titled "Municipal Coal Gasification Plant Site Inventory, 1991" was reviewed to reference the locations of former plants with respect to the site. No Municipal Coal Gasification Plant Sites are located within the Phase I Study Area.

MECP Waste Disposal Site Inventory

The Ontario Ministry of Environment document titled "Waste Disposal Site Inventory in Ontario, 1991" was reviewed as part of the historical research. This document includes all recorded active and closed waste disposal sites, industrial manufactured gas plants and coal tar distillation plants in the Province of Ontario. No former waste disposal sites were identified within the Phase I Study Area.

MECP Brownfields Environmental Site Registry

A search of the MECP Brownfields Environmental Site Registry was conducted as part of this assessment for the site, neighbouring properties and the general area of the site. No Records of Site Condition (RSCs) were filed for the Phase I ESA Property or on properties within the Phase I Study Area.

Areas of Natural Significance

A search for areas of natural significance and features within the Phase I study area was conducted on the web site of the Ontario Ministry of Natural Resources (MNR). The search did not reveal any natural features or areas of natural significance within the Phase I Study Area.

Technical Standards and Safety Authority (TSSA)

The TSSA, Fuels Safety Branch in Toronto was contacted electronically on July 7, 2021 to inquire about current and former underground storage tanks, spills and incidents for the site and neighbouring properties. No records are listed in the TSSA registry for the Phase I ESA Property or the neighbouring lands. A copy of the TSSA correspondence is included in Appendix 2.

Former Industrial Sites

The report titled “Mapping and Assessment of Former Industrial Sites, City of Ottawa” prepared by Intera Technologies Limited was reviewed. Two (2) former industrial sites #26 (30 Lydia Street) and #27 (552-562 Booth Street) were identified approximately 190 m northwest and southwest of the subject land. Both sites were identified along Lebreton Street where the Government Laboratory Facilities were located. Based on the separation distances, these former industrial sites are not considered to pose any risk to the Phase I ESA Property.

City of Ottawa Landfill Document

The document entitled “Old Landfill Management Strategy, Phase I – Identification of Sites, City of Ottawa”, was reviewed. No former waste disposal sites were identified within the Phase I Study Area.

City of Ottawa Historical Land Use Inventory (HLUI) Database

A requisition form was sent to the City of Ottawa to request information from the City's Historical Land Use Inventory database for the Phase I ESA property and properties within a 250 m search area. A response had not been received prior to issuing this report. A copy of the HLUI application is appended to this letter.

Environmental Risk Information Services (ERIS) Report

An ERIS (Environmental Risk Information Service) Search Report, dated July 9, 2021, was obtained for the Phase I ESA Property and properties within the Phase I Study Area.

According to the ERIS report, there were no records identified for the Phase I ESA Property. The ERIS search identified off-site records including waste generators, TSSA related records (fuel storage and retail fuel outlets), pipeline incidences, National Pollutant Inventory Records, National PBC sites and environmental records.

Based on the nature of these records, down gradient orientation and/or separation distances, any off-site PCAs that were identified in the ERIS report are not considered to represent APECs on the Phase I ESA Property. No new APECs were identified during the review of the ERIS report. A copy of the ERIS report is included in Appendix 2.

4.3 Physical Setting Sources

Aerial Photographs

Historical air photos from the National Air Photo Library were reviewed in approximate ten (10) year intervals. The review period dates back to the first available air photos for the site. Based on the review, the following observations have been made:

- | | |
|------|---|
| 1928 | The subject site appears to be occupied by the present-day residential dwelling. The neighbouring lands to the north, east and south appear to be occupied primarily by residential dwellings, while lands further west are occupied by the lumber yards. |
| 1956 | No significant changes have been made to the subject site. Neighbouring lands to the north, east and south appear to be occupied by residences, while lands further west are occupied by government research buildings. |

1965	No significant changes have been made to the subject site or surrounding lands.
1976	No significant changes have been made to the subject site or neighbouring lands.
1991	The subject site and surrounding lands appear unchanged from the previous photograph.
2002	The subject site and surrounding lands appear unchanged from the previous photograph.
2011	No significant changes have been made to the subject site or neighbouring lands.
2019	The subject site and surrounding lands appear unchanged from the previous photograph.

Copies of selected aerial photographs reviewed are included in Appendix 1.

Topographic Maps

Topographic maps were obtained from Natural Resources Canada – The Atlas of Canada website and from the City of Ottawa website. Regionally, the topographic maps indicated a downward slope in a southwesterly direction. An illustration of the referenced topographic map is presented on Figure 2 – Topographic Map, appended to this report.

Physiographic Maps

A Physiographic Map was reviewed from the Natural Resources Canada – The Atlas of Canada website. According to this physiographic map, the site is located in the St. Lawrence Lowlands. According to the mapping description provided: “The lowlands are plain-like areas that were all affected by the Pleistocene glaciations and are therefore covered by surficial deposits and other features associated with the ice sheets.” The subject site is located in the Central St. Lawrence Lowland, which is generally less than 150 m above sea level.

Geological Maps

The Geological Survey of Canada website on the Urban Geology of the National Capital Area was consulted as part of this assessment. Based on this information, bedrock in the area of the site consists of interbedded limestone and shale of the Verulam Formation.

The overburden across the site consists of exposed bedrock with a drift thickness on the order of 0 to 1 m across the site.

Water Well Records

A search of the MECP's web site for all drilled well records within 250 m of the subject site was conducted on July 7, 2021. The search returned eight (8) well records within the Phase I Study Area, all of which monitoring wells. No well records were identified on the Phase I ESA Property.

The monitoring well records were located more than 120 m away from the Phase I ESA Property. Based on the separation distance, these monitoring wells are not considered to pose any risk to the Phase I ESA Property.

No additional information pertinent to the Phase I ESA Property was noted during the review of the well records. Copies of the well records are provided in Appendix 2.

Water Bodies and Areas of Natural Significance

There are no natural water bodies or areas of natural significance within the Phase I study area.

5.0 INTERVIEWS

Property Owner Representative

Mr. Marcus Filoso of HD and P Architects was interviewed via email as part of this assessment. HD and P Architects purchased the property in 2005. The 2-story residential dwelling was converted shortly thereafter to a quadruplex with an additional storey and western extension to the original 2-storey dwelling.

Mr. Filoso is not aware of any potential environmental concerns regarding the Phase I ESA Property, which is made up of the quadruplex situated on the northern side of the property with a gravelled laneway and associated parking, situated on the southern half of the property. The southern portion of the lot is slated for residential development. Any other pertinent information obtained during the interview has been included in the relevant sections of this report.

6.0 SITE RECONNAISSANCE

6.1 General Requirements

The site assessment was conducted on July 9, 2021. Ms. Mandy Witteman from the Environmental Department of Paterson Group conducted the site visit. Access was provided to the entire subject property.

In addition to the site, the uses of neighbouring properties within the Phase I study area were also assessed at the time of the site visit.

6.2 Specific Observations at Phase I ESA Property

Buildings and Structures

A 3-storey residential building with a basement occupies the northern portion of the Phase I ESA Property. The original 2-storey building exterior is finished in red brick while the newer additional from 2005 is finished in vinyl siding with a sloped shingle style roof. The quadruplex is heated by natural gas and electrical baseboard heaters as a secondary heat source.

Site Features

The subject site surface consists of a gravel laneway/parking lot on the southern half of the site.

The Site topography is at the grade of Bell Street South and slopes down towards the west. Site drainage consists primarily of infiltration with some sheet drainage to catch basins along Bell Street South.

No evidence of current or former railway or spur lines was observed on the Phase I ESA Property at the time of the site visit. No signs of an underground storage tank (UST) or above ground storage tank (AST) were noted at the time of the site visit. No areas of staining, unidentified substances or ponded water were observed on-site at this time.

Subsurface Services and Utilities

The Phase I ESA Property is situated in a municipally serviced area. Underground utilities and/or structures include electricity entering from Bell Street South along the southern portion of the site, while natural gas, water and sewer enter onto the site along the northern portion.

Interior Assessments

A general assessment of the building interior is as follows:

- The floors were finished with a combination of laminate flooring, ceramic and poured concrete (basement).
- The walls and ceilings consisted of some hard plaster and drywall.
- Lighting throughout the building was provided by incandescent light fixtures.

The building is presently heated with natural gas-fired equipment. No sump pits were noted at the time of the site visit. A clean floor drain was noted at the time of the site visit. No concerns were noted with the interior of the subject building at the time of the site visit.

No aboveground or signs of underground fuel storage tanks, staining or odours were noted on the interior of the Phase I ESA Property at the time of the site visit. Chemicals stored on-site included paints and house-hold cleaning products, all of which were properly stored in labelled containers.

Neighbouring Properties

An inspection of the neighbouring properties was conducted from publicly accessible roadways at the time of the site inspection. Land use adjacent to the subject site was as follows:

- North – Residential;
- South – Residential;
- East – Bell Street South, followed by residential;
- West – Residential, followed by Lebreton Street.

No environmental concerns were identified with the present use of the neighbouring properties. Off-site PCAs identified in the study area are shown on Drawing PE5372-2 – Surrounding Land Use Plan.

7.0 REVIEW AND EVALUATION OF INFORMATION

7.1 Land Use History

The Phase I ESA Property was developed between 1895 and 1912 with the present-day residential dwelling, which was then converted into a quadruplex in 2005. The Phase I ESA Property has always been used for residential purposes.

Based on the findings of the Phase I ESA, three (3) off-site historical potentially contaminating activities (PCAs) were considered to have resulted in two (2) areas of potential environmental concern (APECs) on the Phase I ESA Property.

Potentially Contaminating Activities and Areas of Potential Environmental Concern

As per Column A of Table 2 of the O.Reg. 153/04, as amended, the following PCAs that generated APECs on the Phase I ESA Property are:

- ❑ PCA 28 – “Gasoline and Associated Products Storage in Fixed Tanks” associated with a historical underground storage tank located on the southwest corner of 306 Bell Street South (APEC 1).
- ❑ PCA 28 – “Gasoline and Associated Products Storage in Fixed Tanks” associated with two (2) historical underground storage tanks immediately south at 316 Bell Street South (APEC 2).
- ❑ PCA 52 – “Storage, maintenance, fuelling and repair of equipment, vehicles, and material used to maintain transportation systems,” associated with the presence of a historical automotive repair garage located immediately south at 316 Bell Street South (APEC 2).

The APECs are shown on Drawing PE5372-1 – Site Plan, while the corresponding PCAs are shown in red on Drawing PE5372-2 – Surrounding Land Use Plan.

The remaining off-site PCAs identified within the Phase I Study Area were not considered to result in APECs based on their separation distances and/or orientations with respect to the Phase I ESA Property. These PCAs are identified in green on Drawing PE5372-2– Surrounding Land Use Plan.

Contaminants of Potential Concern

Based on the APECs identified on the Phase I ESA Property, the contaminants of potential concern (CPCs) are:

- Benzene, Toluene, Ethylbenzene, and Xylenes (BTEX);
- Petroleum Hydrocarbons (PHCs, F1-F4);

7.2 Conceptual Site Model

Geological and Hydrogeological Setting

Based on information from the Geological Survey of Canada mapping, drift thickness in the area of the subject site is on the order of 0 to 1 m across the site. The overburden consisted of exposed bedrock. Bedrock in the area consists of interbedded limestone and shale of the Verulam Formation.

Existing Buildings and Structures

A 3-storey residential building with a basement occupies the northern portion of the Phase I ESA Property. The original 2-storey building exterior is finished in red brick while the newer additional from 2005 is finished in vinyl siding with a sloped shingle style roof. The quadruplex is heated by natural gas and electrical baseboard heaters as a secondary heat source.

Subsurface Services and Utilities

The Phase I ESA Property is situated in a municipally serviced area. Underground utilities and/or structures include electricity entering from Bell Street South along the southern portion of the site, while natural gas, water and sewer enter onto the site along the northern portion.

Areas of Natural Significance and Water Bodies

No areas of natural significance were identified in the Phase I Study Area. No natural water bodies were identified in the Phase I Study Area.

Drinking Water Wells

There are no potable water wells on the Phase I ESA Property, nor are they expected to be present as the subject land is situated in a municipally serviced area.

Neighbouring Land Use

Neighbouring land use in the Phase I study area consists primarily of residential with some commercial land uses. Land use is shown on Drawing PE5372-2 - Surrounding Land Use Plan.

Potentially Contaminating Activities and Areas of Potential Environmental Concern

As per Section 7.1 of this report, three (3) off-site PCAs and the resultant APECs are summarized in Table 1, along with their respective locations and contaminants of potential concern (CPCs).

Table 1: Potentially Contaminating Activities and Areas of Potential Environmental Concern					
Area of Potential Environmental Concern	Location of Area of Potential Environmental Concern	Potentially Contaminating Activity	Location of PCA (on-site or off-site)	Contaminants of Potential Concern	Media Potentially Impacted (Groundwater, Soil, and/or Sediment)
APEC 1: Resulting from the former presence of a UST at 306 Bell Street South	Northwestern corner of the Phase I ESA Property	PCA 28 – Gasoline and Associated Products Storage in Fixed Tanks	Off-site	BTEX PHCs (F ₁ -F ₄)	Soil and groundwater
APEC 2: Resulting from the former presence of 2 USTs and an automotive repair garage at 316 Bell Street South	Southeastern corner of the Phase I ESA Property	PCA 28 – Gasoline and Associated Products Storage in Fixed Tanks PCA 52 – Storage, maintenance, fuelling and repair of equipment, vehicles, and material used to maintain transportation systems	Off-site	BTEX PHCs (F ₁ -F ₄)	Soil and Groundwater

Contaminants of Potential Concern

As per Section 7.1, the contaminants of potential concern (CPCs) in soil and/or groundwater include benzene, toluene, ethylbenzene, and xylenes (BTEX) and petroleum hydrocarbons (PHCs, F1-F4).

Assessment of Uncertainty and/or Absence of Information

The information available for review as part of the preparation of the Phase I-ESA is considered to be sufficient to conclude that there are off-site PCAs that have resulted in APECs on the Phase I ESA Property.

A variety of independent sources were consulted as part of this assessment, and as such, the conclusions of this report are not affected by uncertainty which may be present with respect to the individual sources.

8.0 CONCLUSIONS

Assessment

Paterson Group was retained by HD and P Architects to conduct a Phase I Environmental Site Assessment (ESA) for the property at 314 Bell Street South, in the City of Ottawa, Ontario. The purpose of this Phase I-Environmental Site Assessment (Phase I-ESA) was to research the past and current use of the site and study area and to identify any environmental concerns with the potential to have impacted the subject property.

According to the historical research, the subject property was developed between 1895 and 1912 with the present-day 2-storey residential dwelling that was later upgraded with an additional storey and west wing extension added in 2005 when converted to a quadruplex. The Phase I ESA Property has always been used for residential purposes. No potentially contaminating activities (PCAs) were identified on the subject property.

Historical research indicates that surrounding land use has been mainly residential with some commercial lands further away from the Phase I ESA Property. Three (3) off-site PCAs were identified: two (2) USTs and an automotive repair garage historically located immediately south of the subject land at 316 Bell Street South, and one UST on the neighbouring north property at 306 Bell Street South, both of which have resulted in APECs on the Phase I ESA Property.

Following the historical research, a site visit was conducted to assess the current use of the Phase I ESA Property and the Phase I ESA study area. The Phase I ESA Property is occupied by a 3-storey residential building on the northern portion while a gravel laneway/parking lot is present on the southern portion of the Phase I ESA Property. No potential environmental concerns were identified with the current use of the Phase I ESA Property. Neighbouring land use consisted primarily of residential with some commercial retailers. No PCAs that would have resulting in APECs were identified in the Phase I – ESA study area.

Recommendations

Based on the findings of the assessment, **it is our opinion that a Phase II-Environmental Site Assessment is required for the Phase I ESA Property.**

9.0 STATEMENT OF LIMITATIONS

This Phase I - Environmental Site Assessment report has been prepared under the supervision of a Qualified Person, in general accordance with O.Reg. 153/04 as amended by O.Reg. 269/11, and meets the requirements of CSA Z768-01. The conclusions presented herein are based on information gathered from a limited historical review and field inspection program. The findings of the Phase I - ESA are based on a review of readily available geological, historical and regulatory information and a cursory review made at the time of the field assessment. The historical research relies on information supplied by others, such as, local, provincial and federal agencies and was limited within the scope-of-work, time and budget of the project herein.

Should any conditions be encountered at the subject site and/or historical information that differ from our findings, we request that we be notified immediately in order to allow for a reassessment.

This report was prepared for the sole use of the HD and P Architects. Permission and notification from HD and P Architects and Paterson will be required to release this report to any other party.

Paterson Group Inc.



Mandy Witteman, B.Eng., M.A.Sc.



Mark S. D'Arcy, P.Eng.



Report Distribution:

- HD and P Architects (1 copy)
- Paterson Group (1 copy)

10.0 REFERENCES

Federal Records

Air photos at the Energy Mines and Resources Air Photo Library.
National Archives.
Maps and photographs (Geological Survey of Canada surficial and subsurface mapping).
Natural Resources Canada – The Atlas of Canada.
Environment Canada, National Pollutant Release Inventory.
PCB Waste Storage Site Inventory.

Provincial Records

MECP Freedom of Information and Privacy Office.
MECP Municipal Coal Gasification Plant Site Inventory, 1991.
MECP document titled “Waste Disposal Site Inventory in Ontario”.
MECP Brownfields Environmental Site Registry.
Office of Technical Standards and Safety Authority, Fuels Safety Branch.
MNR Areas of Natural Significance.
MECP Water Well Inventory.

Municipal Records

City of Ottawa Document “Old Landfill Management Strategy, Phase I - Identification of Sites.”, prepared by Golder Associates, 2004.
City of Ottawa Historical Land Use Inventory (HLUI) database
The City of Ottawa eMap website.

Local Information Sources

Chain of Title obtained through Read Abstracts Limited, February 2014.
Current Plan of Survey, prepared by Webster & Simmonds Surveying Ltd. (2004)
Personal Interviews.
Previous Engineering Reports

Public Information Sources

Google Earth.
Google Maps/Street View.

Private Information Sources

ERIS Report.

FIGURES

FIGURE 1 – KEY PLAN

FIGURE 2 – TOPOGRAPHIC MAP

DRAWING PE5372-1 – SITE PLAN

DRAWING PE5372-2 – SURROUNDING LAND USE PLAN

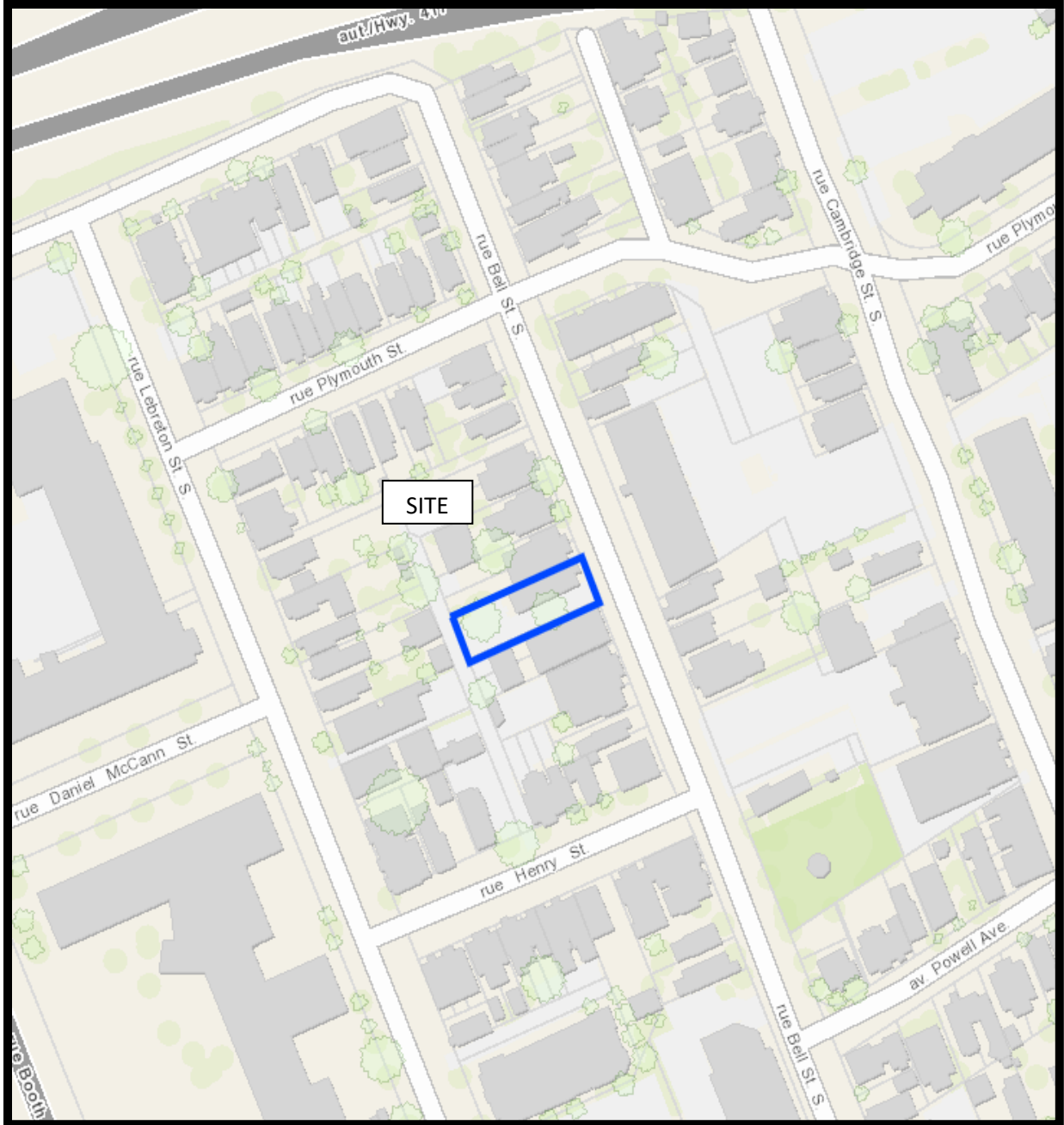

FIGURE 1
KEY PLAN

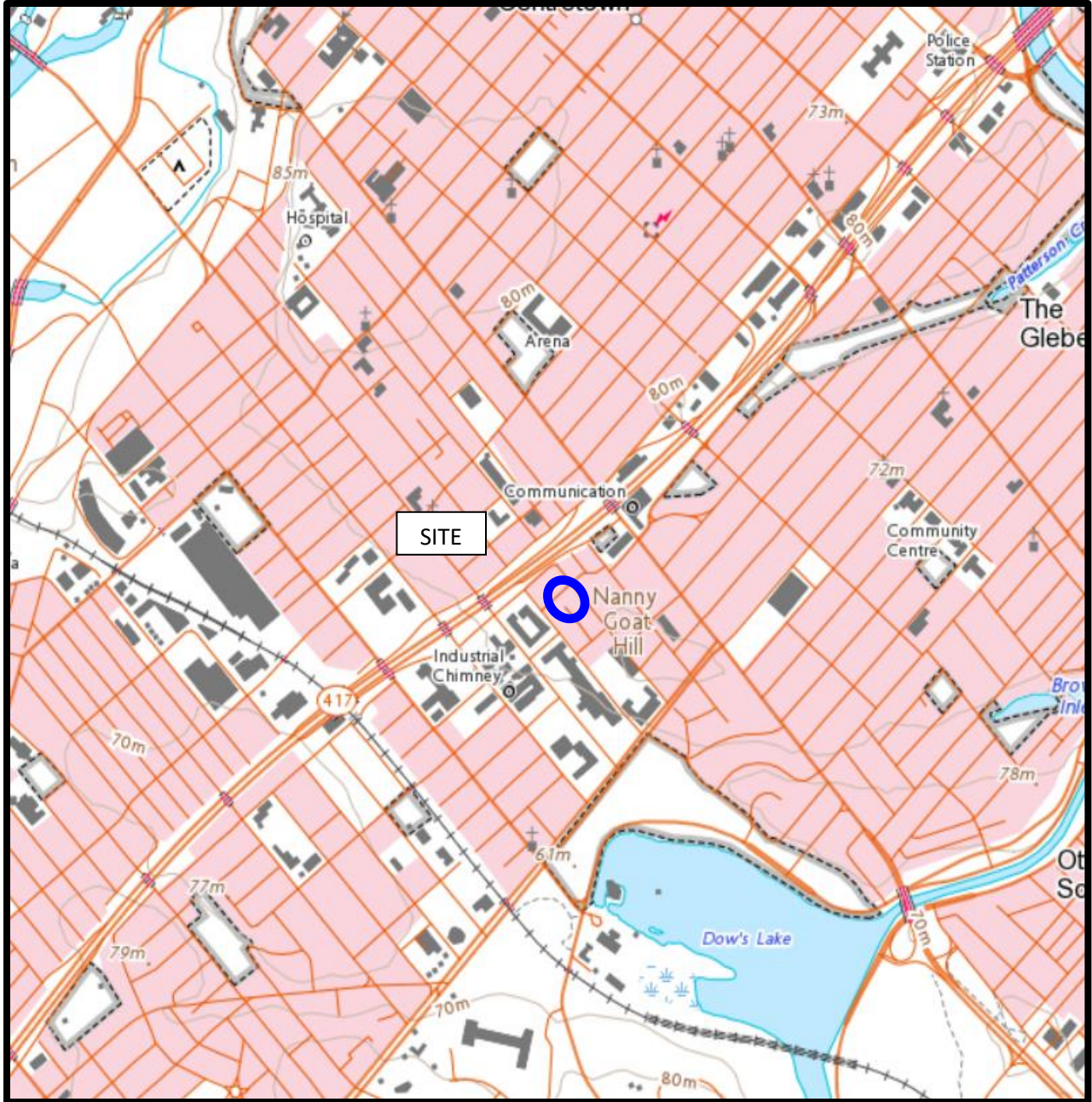
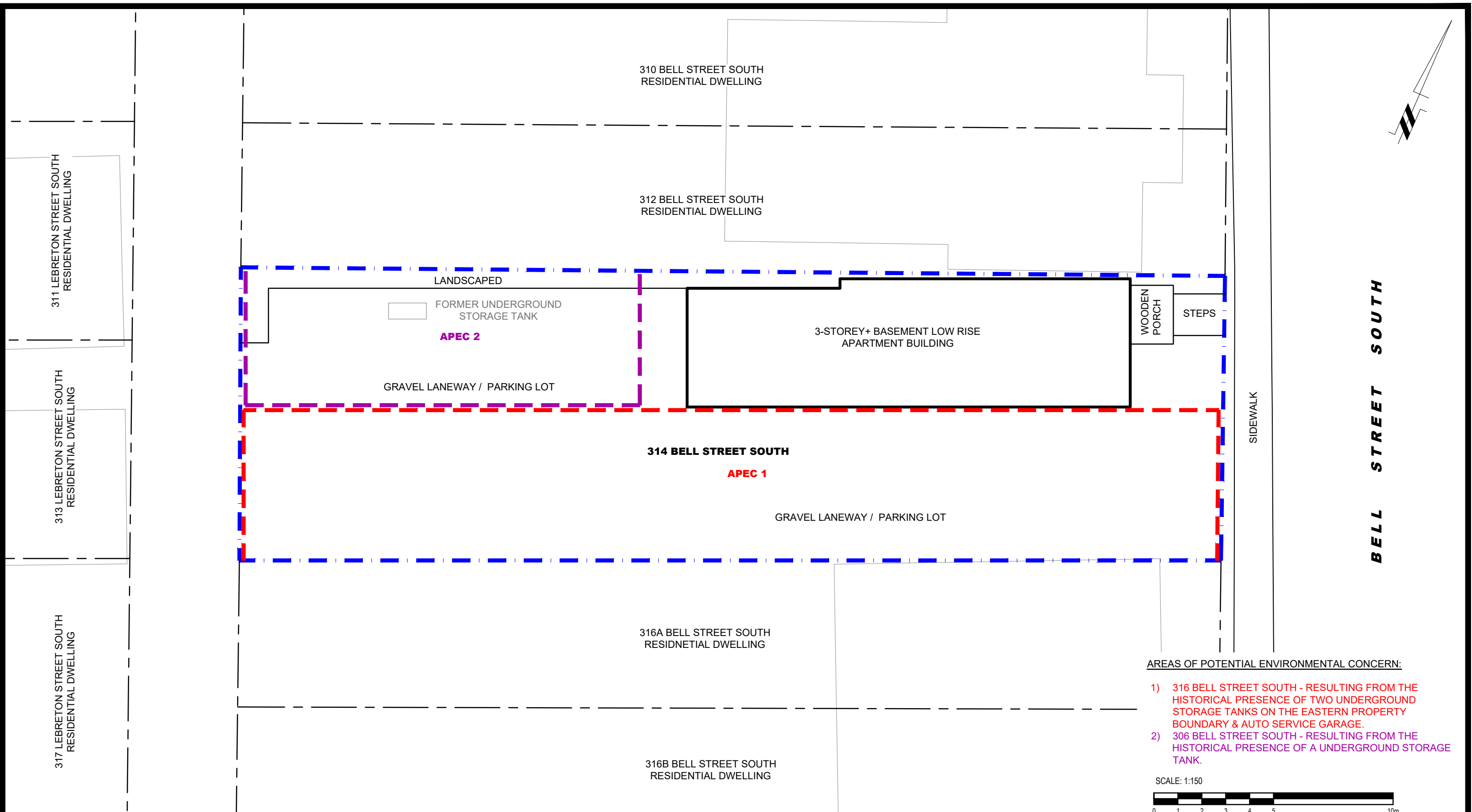
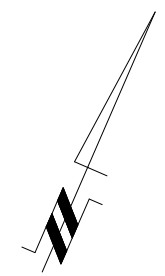

FIGURE 2
TOPOGRAPHIC MAP



AREAS OF POTENTIAL ENVIRONMENTAL CONCERN:

- 1) 316 BELL STREET SOUTH - RESULTING FROM THE HISTORICAL PRESENCE OF TWO UNDERGROUND STORAGE TANKS ON THE EASTERN PROPERTY BOUNDARY & AUTO SERVICE GARAGE.
- 2) 306 BELL STREET SOUTH - RESULTING FROM THE HISTORICAL PRESENCE OF A UNDERGROUND STORAGE TANK.

SCALE: 1:150



patersongroup
consulting engineers

154 Colonnade Road South
Ottawa, Ontario K2E 7J5
Tel: (613) 226-7381 Fax: (613) 226-6344

NO.	REVISIONS	DATE	INITIAL

HD & P ARCHITECTS
PHASE I - ENVIRONMENTAL SITE ASSESSMENT
314 BELL STREET SOUTH

OTTAWA, ONTARIO

SITE PLAN

Scale:	1:150	Date:	07/2021
Drawn by:	YA	Report No.:	PE5372-1
Checked by:	MW	Dwg. No.:	PE5372-1
Approved by:	MSD	Revision No.:	

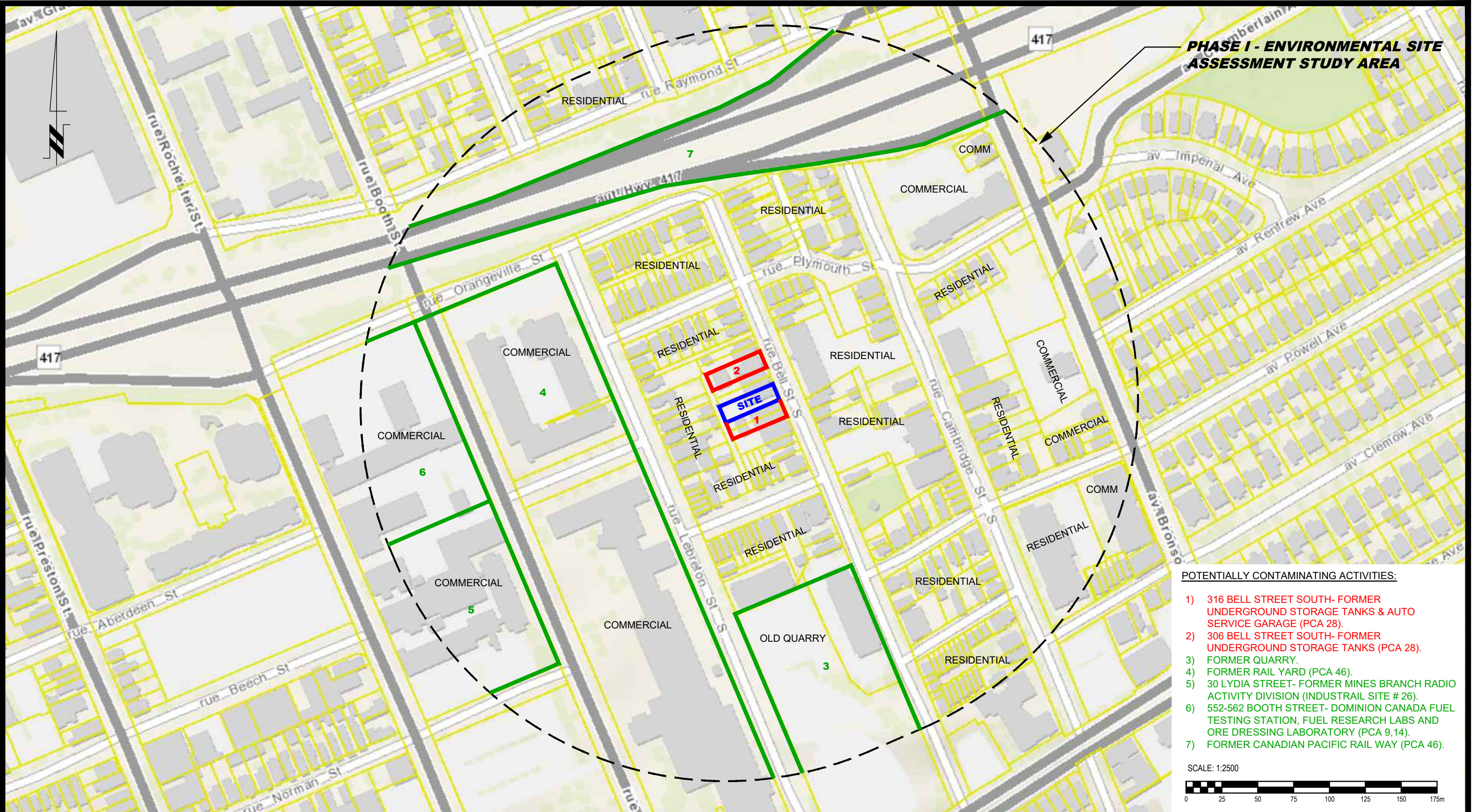

PHASE I - ENVIRONMENTAL SITE ASSESSMENT STUDY AREA

POTENTIALLY CONTAMINATING ACTIVITIES:

- 1) 316 BELL STREET SOUTH- FORMER UNDERGROUND STORAGE TANKS & AUTO SERVICE GARAGE (PCA 28).
- 2) 306 BELL STREET SOUTH- FORMER UNDERGROUND STORAGE TANKS (PCA 28).
- 3) FORMER QUARRY.
- 4) FORMER RAIL YARD (PCA 46).
- 5) 30 LYDIA STREET- FORMER MINES BRANCH RADIO ACTIVITY DIVISION (INDUSTRIAL SITE # 26).
- 6) 552-562 BOOTH STREET- DOMINION CANADA FUEL TESTING STATION, FUEL RESEARCH LABS AND ORE DRESSING LABORATORY (PCA 9,14).
- 7) FORMER CANADIAN PACIFIC RAIL WAY (PCA 46).

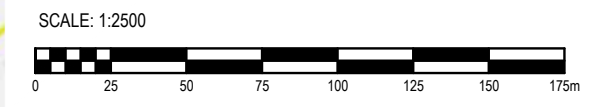

patersongroup
consulting engineers

154 Colonnade Road South
Ottawa, Ontario K2E 7J5
Tel: (613) 226-7381 Fax: (613) 226-6344

NO.	REVISIONS	DATE	INITIAL

HD & P ARCHITECTS
PHASE I - ENVIRONMENTAL SITE ASSESSMENT
314 BELL STREET SOUTH

OTTAWA, ONTARIO

SURROUNDING LAND USE PLAN

Scale: 1:2500
Drawn by: YA
Checked by: MW
Approved by: MSD

Date: 07/2021
Report No.: PE5372-1
Dwg. No.: **PE5372-2**
Revision No.:

p:\autocad\drawings\environmental\pe5372\pe5372-2-surrounding land use plan.dwg

APPENDIX 1

SURVEY PLAN

AERIAL PHOTOGRAPHS

SITE PHOTOGRAPHS

PART OF LOT D
REGISTERED PLAN 82717
CITY OF OTTAWA

Prepared by
ANNIS, O'SULLIVAN, VOLLEBEKK LTD.

Date: Jan. 13 2009
E.H. Herweyer O.L.S.

Revised to update southerly limit December 4, 2009
Revised to show building under construction March 23, 2010

Scale 1 : 150

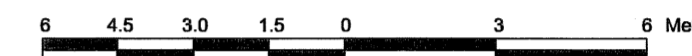

Metric

DISTANCES SHOWN ON THIS PLAN ARE IN METRES AND
CAN BE CONVERTED TO FEET BY DIVIDING BY 0.3048

Notes & Legend

Symbol	Denotes
○ MH	Maintenance Hole (Combined)
— S —	Underground Combined Sewer
— W —	Underground Water
— G —	Underground Gas
— OHW —	Overhead Wires
○ PO-W	Wooden Pole
□ CB	Catch Basin
○ SP	Water Stand Post
Inv.	Invert
T/G	Top of Grate
⊙	Deciduous Tree
CLF	Chain Link Fence
∅	Diameter
+ 65.00	Location of Elevations
+ 65.00'	Location of Elevations (Top of Concrete Wall)
C/L	Centreline
—	Property Line

SITE AREA = 496.8 m²

NOTES

Topographic data was collected under Winter Conditions. Snow cover and ice preclude determining location and elevation of some topographical data that is otherwise visible.

ELEVATION NOTES

- Elevations shown are referred to geodetic datum.
- It is the responsibility of the user of this information to verify that the job benchmark has not been altered or disturbed and that its relative elevation and description agrees with the information shown on this drawing.

UTILITY NOTES

- This drawing cannot be accepted as acknowledging all of the utilities and it will be the responsibility of the user to contact the respective utility authorities for confirmation.
- Only visible surface utilities were located.
- A field location of underground plant by the pertinent utility authority is mandatory before any work involving breaking ground, probing, excavating etc.
- Underground utilities and inverts are taken from City of Ottawa Engineering drawing 2907 Sheet 4 of 18.

ANNIS, O'SULLIVAN, VOLLEBEKK LTD.
14 Concourse Gate, Suite 500
Nepean, Ont. K2E 7S6
Phone: (613) 727-0850 / Fax: (613) 727-1079
Email: Nepean@savilltd.com

Ontario Land Surveyors Job No. 9968-08 AFiloso P/LID PL82717 R-TP F3

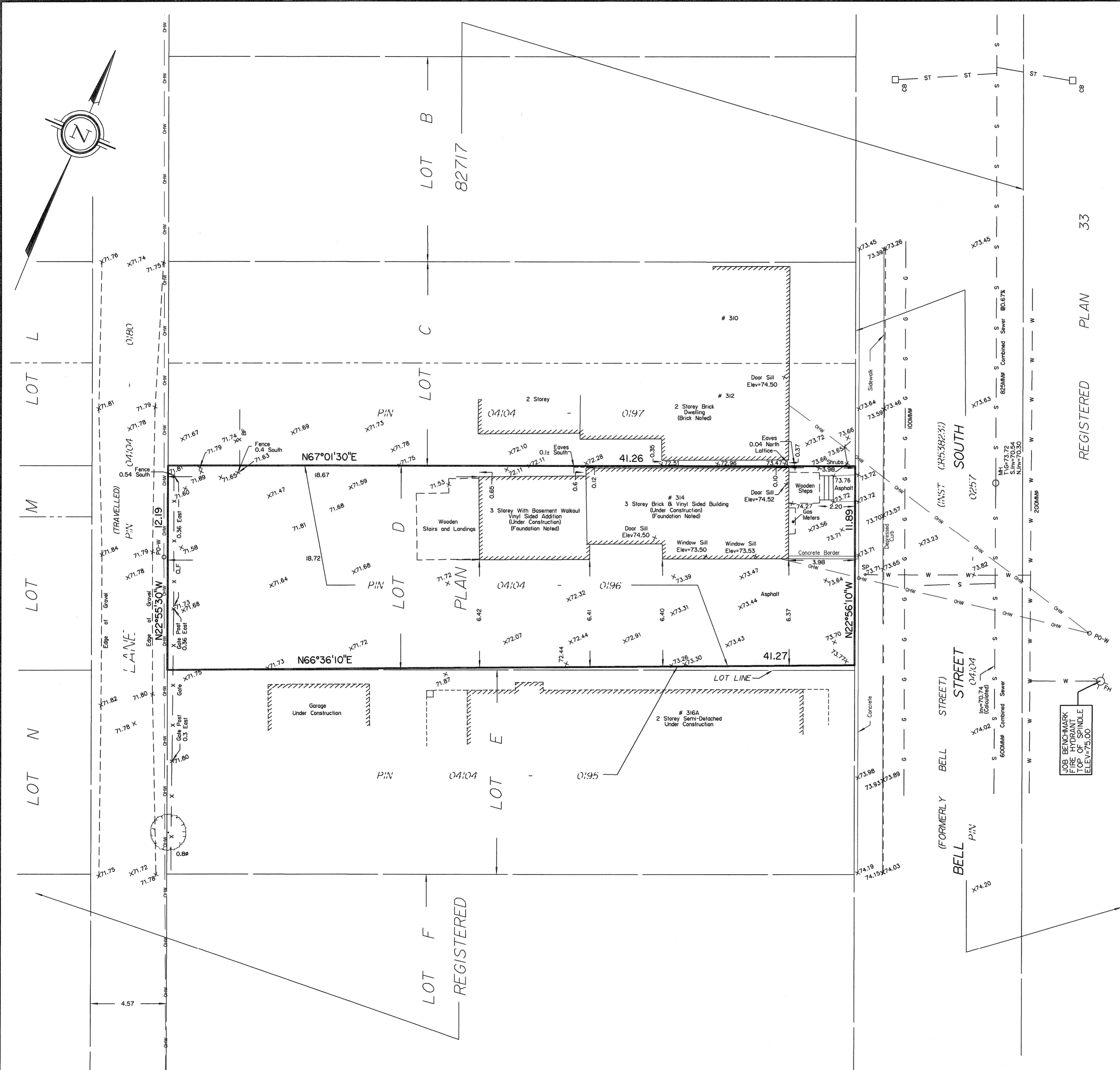

Y:\2008\9968-08\AFiloso\08 AFiloso P/LID PL82717 R-TP F3.dwg, 2009/01/13 11:58 AM



AERIAL PHOTOGRAPH
1928



AERIAL PHOTOGRAPH
1956

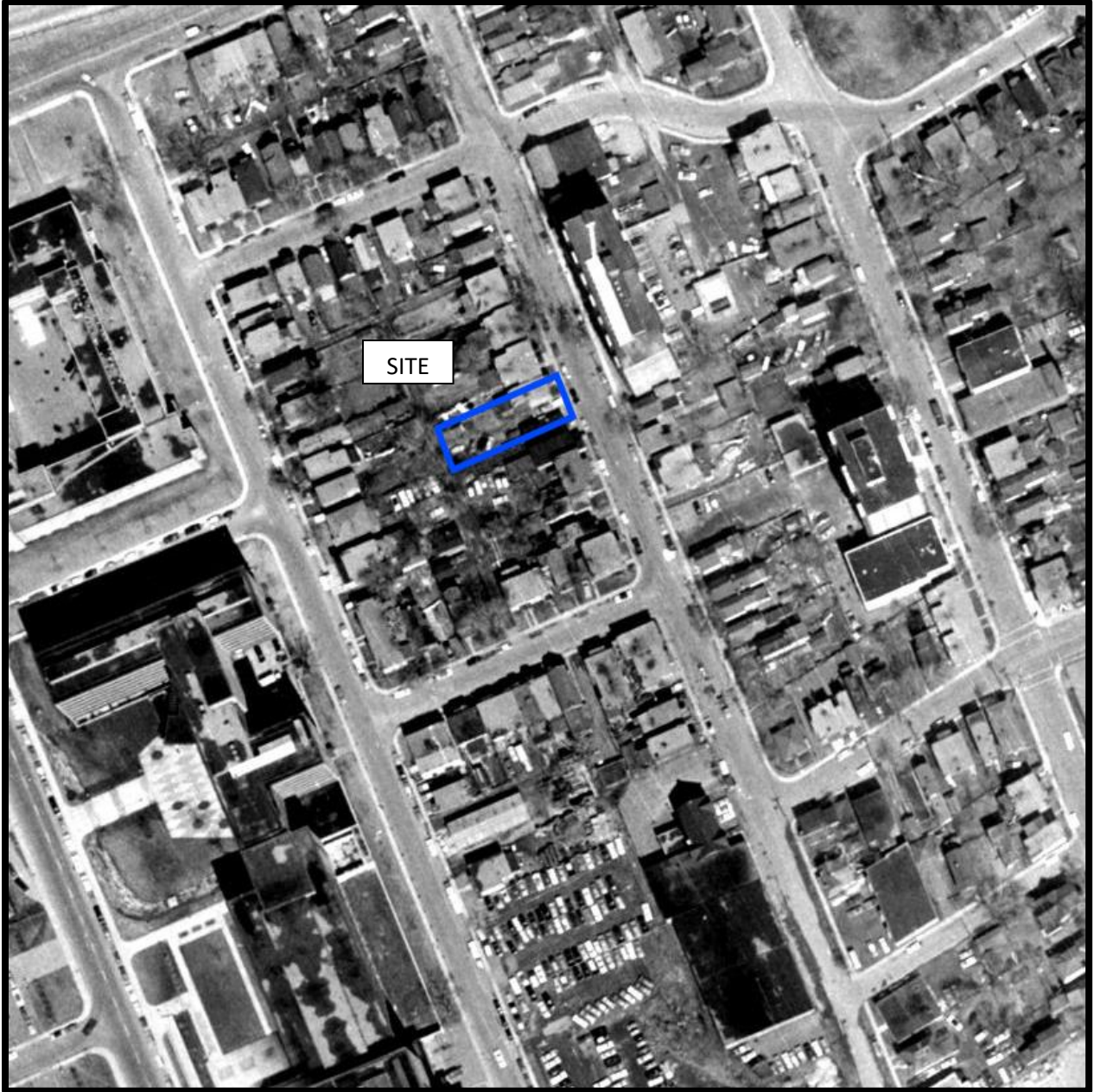

AERIAL PHOTOGRAPH
1965



AERIAL PHOTOGRAPH
1976



AERIAL PHOTOGRAPH
1991

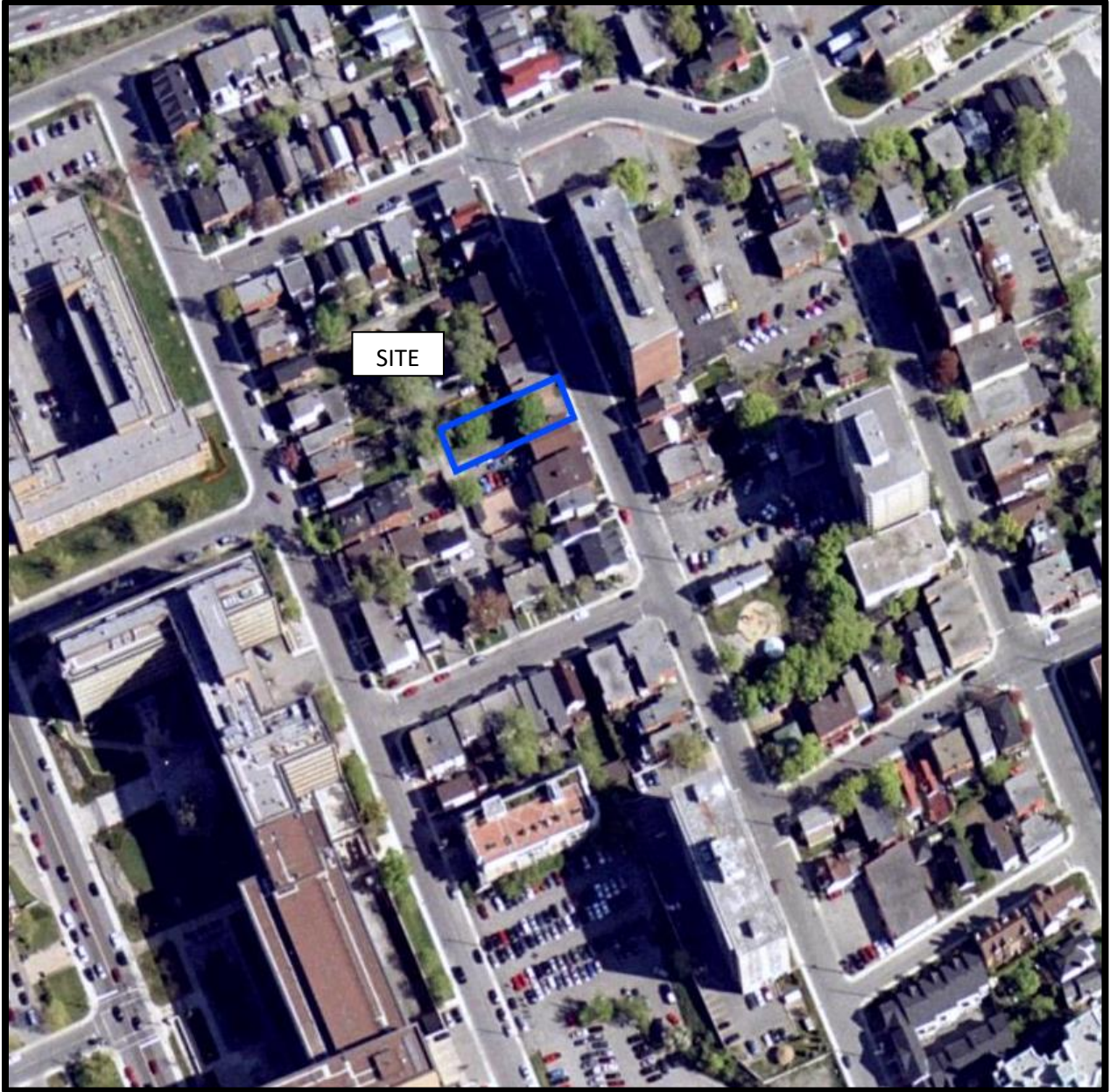

AERIAL PHOTOGRAPH
2002

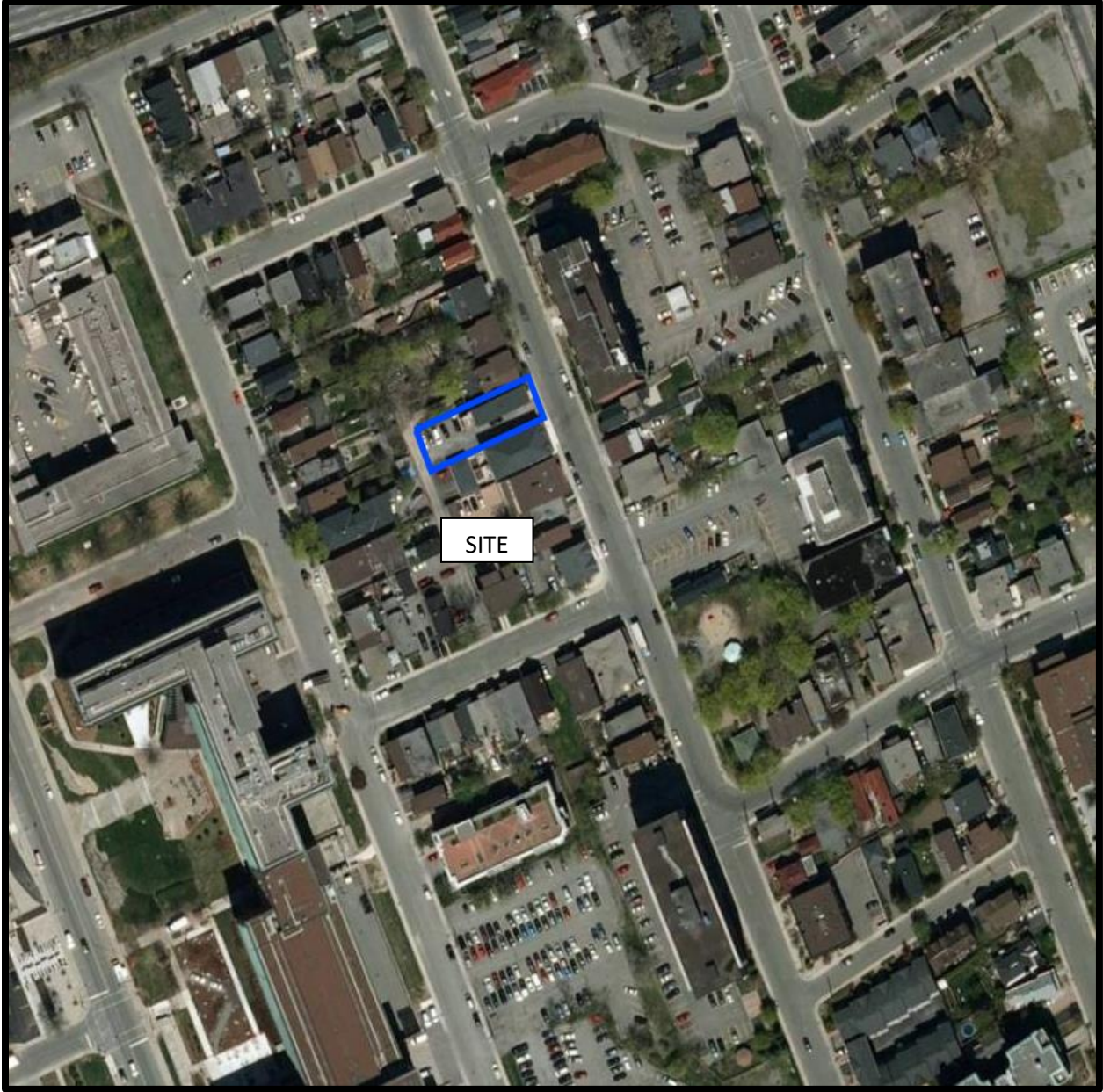

AERIAL PHOTOGRAPH
2011



AERIAL PHOTOGRAPH
2019

Site Photographs

PE5372

314 Bell Street South, Ottawa ON

July 23, 2021



Photograph 1: View of the east side of the subject building, taken from Bell Street South.



Photograph 2: View of the southern side of the subject building.

Site Photographs

PE5372

314 Bell Street South, Ottawa ON

July 23, 2021



Photograph 3: View of the southern portion of the Phase I ESA Property that is slated for development.

APPENDIX 2

MECP FREEDOM OF INFORMATION RESPONSE

MECP WELL RECORDS

TSSA CORRESPONDENCE

CITY OF OTTAWA HLUI SEARCH RESULTS

ERIS REPORT

Ontario is now in Step 2 of the [Roadmap to Reopen \(/page/reopening-ontario\)](#). Follow the [restrictions and public health measures \(https://covid-19.ontario.ca/public-health-measures\)](#).



Map: Well records

This map allows you to search and view well record information from reported wells in Ontario.

Full dataset is available in the [Open Data catalogue \(https://data.ontario.ca/dataset/well-records\)](#).

[Go Back to Map \(\)](#).

Well ID

Well ID Number: 7264936

Well Audit Number: Z222237

Well Tag Number: A178469

This table contains information from the original well record and any subsequent updates.

Well Location

Address of Well Location	487 CAMBRIDGE ST.S
Township	NEPEAN TOWNSHIP
Lot	
Concession	
County/District/Municipality	OTTAWA-CARLETON
City/Town/Village	OTTAWA
Province	ON
Postal Code	n/a
UTM Coordinates	NAD83 — Zone 18 Easting: 445048.00 Northing: 5027879.00
Municipal Plan and Sublot Number	
Other	

Overburden and Bedrock Materials Interval

General Colour	Most Common Material	Other Materials	General Description	Depth From	Depth To
----------------	----------------------	-----------------	---------------------	------------	----------

BLCK	----	GRVL	DNSE	0 m	.31 m
BRWN	SAND	GRVL	LOOS	.31 m	.91 m
GREY	LMSN	SHLE	LYRD	.91 m	9.14 m

Annular Space/Abandonment Sealing Record

Depth From	Depth To	Type of Sealant Used (Material and Type)	Volume Placed
0 m	.31 m	CONCRETE/FLUSHMOUNT	
.31 m	5.79 m	BENTONITE	
5.79 m	9.14 m	FILTER SAND	

Method of Construction & Well Use

Method of Construction	Well Use
Air Percussion	
	Monitoring and Test Hole

Status of Well

Monitoring and Test Hole

Construction Record - Casing

Inside Diameter	Open Hole or material	Depth From	Depth To
4.03 cm	PLASTIC	0 m	6.1 m

Construction Record - Screen

Outside Diameter	Material	Depth From	Depth To
4.82 cm	PLASTIC	6.1 m	9.14 m

Well Contractor and Well Technician Information

Well Contractor's Licence Number: 7241

Results of Well Yield Testing

After test of well yield, water was
If pumping discontinued, give reason

Pump intake set at
Pumping Rate
Duration of Pumping
Final water level
If flowing give rate
Recommended pump depth
Recommended pump rate
Well Production
Disinfected?

Draw Down & Recovery

Draw Down Time(min)	Draw Down Water level	Recovery Time(min)	Recovery Water level
SWL			
1		1	
2		2	
3		3	
4		4	
5		5	
10		10	
15		15	
20		20	
25		25	
30		30	
40		40	
45		45	
50		50	
60		60	

Water Details

Water Found at Depth	Kind

Hole Diameter

Depth From	Depth To	Diameter
0 m	1.22 m	11.43 cm
1.22 m	9.14 m	7.62 cm

Audit Number: Z222237

Date Well Completed: May 13, 2016

Date Well Record Received by MOE: June 15, 2016

Updated: June 04, 2021

Published: April 16, 2021

Related

How to use a Ministry of the Environment map (/page/how-use-ministry-environment-map#wells)

Technical documentation: Metadata record (<https://data.ontario.ca/dataset/well-records/resource/3031344e-e3f2-48d5-888c-c1deadfd2f77>)

[about Ontario \(https://www.ontario.ca/page/about-ontario\)](https://www.ontario.ca/page/about-ontario)

[accessibility \(https://www.ontario.ca/page/accessibility\)](https://www.ontario.ca/page/accessibility)

[news \(http://news.ontario.ca/newsroom/en\)](http://news.ontario.ca/newsroom/en)

[privacy \(https://www.ontario.ca/page/privacy-statement\)](https://www.ontario.ca/page/privacy-statement)

[terms of use \(https://www.ontario.ca/page/terms-use\)](https://www.ontario.ca/page/terms-use)

[© Queen's Printer for Ontario, 2012–21 \(https://www.ontario.ca/page/copyright-information-c-queens-printer-ontario\)](https://www.ontario.ca/page/copyright-information-c-queens-printer-ontario)

Ontario is now in Step 2 of the [Roadmap to Reopen \(/page/reopening-ontario\)](#). Follow the [restrictions and public health measures \(https://covid-19.ontario.ca/public-health-measures\)](#).



Map: Well records

This map allows you to search and view well record information from reported wells in Ontario.

Full dataset is available in the [Open Data catalogue \(https://data.ontario.ca/dataset/well-records\)](#).

[Go Back to Map \(\)](#).

Well ID

Well ID Number: 7291185

Well Audit Number: Z247739

Well Tag Number:

This table contains information from the original well record and any subsequent updates.

Well Location

Address of Well Location	555 BOOTH ST
Township	OTTAWA CITY
Lot	
Concession	
County/District/Municipality	OTTAWA-CARLETON
City/Town/Village	
Province	ON
Postal Code	n/a
UTM Coordinates	NAD83 — Zone 18 Easting: 444768.00 Northing: 5027936.00
Municipal Plan and Sublot Number	
Other	

Overburden and Bedrock Materials Interval

General Colour	Most Common Material	Other Materials	General Description	Depth From	Depth To
----------------	----------------------	-----------------	---------------------	------------	----------

Annular Space/Abandonment Sealing Record

Depth From	Depth To	Type of Sealant Used (Material and Type)	Volume Placed
0 ft	1 ft	ASHPALT/ SAND	
1 ft	2 ft	HOLEPLUG	
2 ft	14 ft	GROUT SLURRY	

Method of Construction & Well Use

Method of Construction	Well Use
Other Method	Monitoring
HAND PULL	Test Hole

Status of Well

Abandoned-Other

Construction Record - Casing

Inside Diameter	Open Hole or material	Depth From	Depth To
2.03 inch	PLASTIC	0 ft	4 ft

Construction Record - Screen

Outside Diameter	Material	Depth From	Depth To
2.375 inch	PLASTIC	4 ft	14 ft

Well Contractor and Well Technician Information

Well Contractor's Licence Number: 7241

Results of Well Yield Testing

After test of well yield, water was
If pumping discontinued, give reason
Pump intake set at
Pumping Rate

Duration of Pumping
Final water level
If flowing give rate
Recommended pump depth
Recommended pump rate
Well Production
Disinfected?

Draw Down & Recovery

Draw Down Time(min)	Draw Down Water level	Recovery Time(min)	Recovery Water level
SWL			
1		1	
2		2	
3		3	
4		4	
5		5	
10		10	
15		15	
20		20	
25		25	
30		30	
40		40	
45		45	
50		50	
60		60	

Water Details

Water Found at Depth	Kind

Hole Diameter

Depth From	Depth To	Diameter

Audit Number: Z247739

Date Well Completed: May 26, 2017

Date Well Record Received by MOE: July 28, 2017

Updated: June 04, 2021
Published: April 16, 2021

Related

How to use a Ministry of the Environment map (/page/how-use-ministry-environment-map#wells)

Technical documentation: Metadata record (<https://data.ontario.ca/dataset/well-records/resource/3031344e-e3f2-48d5-888c-c1deadfd2f77>)

[about Ontario \(https://www.ontario.ca/page/about-ontario\)](https://www.ontario.ca/page/about-ontario)

[accessibility \(https://www.ontario.ca/page/accessibility\)](https://www.ontario.ca/page/accessibility)

[news \(http://news.ontario.ca/newsroom/en\)](http://news.ontario.ca/newsroom/en)

[privacy \(https://www.ontario.ca/page/privacy-statement\)](https://www.ontario.ca/page/privacy-statement)

[terms of use \(https://www.ontario.ca/page/terms-use\)](https://www.ontario.ca/page/terms-use)

[© Queen's Printer for Ontario, 2012-21 \(https://www.ontario.ca/page/copyright-information-c-queens-printer-ontario\)](https://www.ontario.ca/page/copyright-information-c-queens-printer-ontario)

Ontario is now in Step 2 of the [Roadmap to Reopen \(/page/reopening-ontario\)](#). Follow the [restrictions and public health measures \(https://covid-19.ontario.ca/public-health-measures\)](#).



Map: Well records

This map allows you to search and view well record information from reported wells in Ontario.

Full dataset is available in the [Open Data catalogue \(https://data.ontario.ca/dataset/well-records\)](#).

[Go Back to Map \(\)](#).

Well ID

Well ID Number: 7338589

Well Audit Number: Z191679

Well Tag Number: A251346

This table contains information from the original well record and any subsequent updates.

Well Location

Address of Well Location	269 BELL STREET SOUTH
Township	OTTAWA CITY
Lot	
Concession	
County/District/Municipality	OTTAWA-CARLETON
City/Town/Village	
Province	ON
Postal Code	n/a
UTM Coordinates	NAD83 — Zone 18 Easting: 444881.00 Northing: 5028075.00
Municipal Plan and Sublot Number	
Other	

Overburden and Bedrock Materials Interval

General Colour	Most Common Material	Other Materials	General Description	Depth From	Depth To
----------------	----------------------	-----------------	---------------------	------------	----------

FILL	SAND	GRVL	0 m	.9 m
SAND	GRVL		.9 m	3.3 m

Annular Space/Abandonment Sealing Record

Depth From	Depth To	Type of Sealant Used (Material and Type)	Volume Placed
.15 m	1.22 m	BENTONITE	

Method of Construction & Well Use

Method of Construction	Well Use
Other Method	
HSA	Monitoring

Status of Well

Observation Wells

Construction Record - Casing

Inside Diameter	Open Hole or material	Depth From	Depth To
3.18 cm	PLASTIC	.1 m	1.22 m

Construction Record - Screen

Outside Diameter	Material	Depth From	Depth To
3.88 cm	PLASTIC	1.78 m	3.3 m

Well Contractor and Well Technician Information

Well Contractor's Licence Number: 1844

Results of Well Yield Testing

After test of well yield, water was
If pumping discontinued, give reason
Pump intake set at
Pumping Rate
Duration of Pumping

Final water level
If flowing give rate
Recommended pump depth
Recommended pump rate
Well Production
Disinfected?

Draw Down & Recovery

Draw Down Time(min)	Draw Down Water level	Recovery Time(min)	Recovery Water level
SWL			
1		1	
2		2	
3		3	
4		4	
5		5	
10		10	
15		15	
20		20	
25		25	
30		30	
40		40	
45		45	
50		50	
60		60	

Water Details

Water Found at Depth	Kind

Hole Diameter

Depth From	Depth To	Diameter
0 m	3.3 m	20.3 cm

Audit Number: Z191679

Date Well Completed: May 16, 2019

Date Well Record Received by MOE: July 29, 2019

Updated: June 04, 2021

Published: April 16, 2021

Related

How to use a Ministry of the Environment map (</page/how-use-ministry-environment-map#wells>)

Technical documentation: Metadata record (<https://data.ontario.ca/dataset/well-records/resource/3031344e-e3f2-48d5-888c-c1deadfd2f77>)

[about Ontario \(https://www.ontario.ca/page/about-ontario\)](https://www.ontario.ca/page/about-ontario)

[accessibility \(https://www.ontario.ca/page/accessibility\)](https://www.ontario.ca/page/accessibility)

[news \(http://news.ontario.ca/newsroom/en\)](http://news.ontario.ca/newsroom/en)

[privacy \(https://www.ontario.ca/page/privacy-statement\)](https://www.ontario.ca/page/privacy-statement)

[terms of use \(https://www.ontario.ca/page/terms-use\)](https://www.ontario.ca/page/terms-use)

[© Queen's Printer for Ontario, 2012–21 \(https://www.ontario.ca/page/copyright-information-c-queens-printer-ontario\)](https://www.ontario.ca/page/copyright-information-c-queens-printer-ontario)

Ontario is now in Step 2 of the [Roadmap to Reopen \(/page/reopening-ontario\)](#). Follow the [restrictions and public health measures \(https://covid-19.ontario.ca/public-health-measures\)](#).



Map: Well records

This map allows you to search and view well record information from reported wells in Ontario.

Full dataset is available in the [Open Data catalogue \(https://data.ontario.ca/dataset/well-records\)](#).

[Go Back to Map \(\)](#).

Well ID

Well ID Number: 7291268

Well Audit Number: Z247742

Well Tag Number:

This table contains information from the original well record and any subsequent updates.

Well Location

Address of Well Location	555 BOOTH ST
Township	NEPEAN TOWNSHIP
Lot	
Concession	
County/District/Municipality	OTTAWA-CARLETON
City/Town/Village	OTTAWA
Province	ON
Postal Code	n/a
UTM Coordinates	NAD83 — Zone 18 Easting: 444768.00 Northing: 5028015.00
Municipal Plan and Sublot Number	
Other	

Overburden and Bedrock Materials Interval

General Colour	Most Common Material	Other Materials	General Description	Depth From	Depth To
----------------	----------------------	-----------------	---------------------	------------	----------

Annular Space/Abandonment Sealing Record

Depth From	Depth To	Type of Sealant Used (Material and Type)	Volume Placed
0 ft	1 ft	ASPHALT/ SAND	
1 ft	2 ft	HOLEPLUG	
2 ft	22 ft	BENTONITE SLURRY	

Method of Construction & Well Use

Method of Construction	Well Use

Status of Well

Construction Record - Casing

Inside Diameter	Open Hole or material	Depth From	Depth To
1.61 inch	PLASTIC	0 ft	12 ft

Construction Record - Screen

Outside Diameter	Material	Depth From	Depth To
1.91 inch	PLASTIC	12 ft	22 ft

Well Contractor and Well Technician Information

Well Contractor's Licence Number: 7241

Results of Well Yield Testing

After test of well yield, water was
If pumping discontinued, give reason
Pump intake set at
Pumping Rate
Duration of Pumping

Final water level
If flowing give rate
Recommended pump depth
Recommended pump rate
Well Production
Disinfected?

Draw Down & Recovery

Draw Down Time(min)	Draw Down Water level	Recovery Time(min)	Recovery Water level
SWL			
1		1	
2		2	
3		3	
4		4	
5		5	
10		10	
15		15	
20		20	
25		25	
30		30	
40		40	
45		45	
50		50	
60		60	

Water Details

Water Found at Depth	Kind

Hole Diameter

Depth From	Depth To	Diameter

Audit Number: Z247742

Date Well Completed: May 26, 2017

Date Well Record Received by MOE: July 28, 2017

Updated: June 04, 2021

Published: April 16, 2021

Related

How to use a Ministry of the Environment map (</page/how-use-ministry-environment-map#wells>)

Technical documentation: Metadata record (<https://data.ontario.ca/dataset/well-records/resource/3031344e-e3f2-48d5-888c-c1deadfd2f77>)

[about Ontario \(https://www.ontario.ca/page/about-ontario\)](https://www.ontario.ca/page/about-ontario)

[accessibility \(https://www.ontario.ca/page/accessibility\)](https://www.ontario.ca/page/accessibility)

[news \(http://news.ontario.ca/newsroom/en\)](http://news.ontario.ca/newsroom/en)

[privacy \(https://www.ontario.ca/page/privacy-statement\)](https://www.ontario.ca/page/privacy-statement)

[terms of use \(https://www.ontario.ca/page/terms-use\)](https://www.ontario.ca/page/terms-use)

[© Queen's Printer for Ontario, 2012–21 \(https://www.ontario.ca/page/copyright-information-c-queens-printer-ontario\)](https://www.ontario.ca/page/copyright-information-c-queens-printer-ontario)

Ontario is now in Step 2 of the [Roadmap to Reopen \(/page/reopening-ontario\)](#). Follow the [restrictions and public health measures \(https://covid-19.ontario.ca/public-health-measures\)](#).



Map: Well records

This map allows you to search and view well record information from reported wells in Ontario.

Full dataset is available in the [Open Data catalogue \(https://data.ontario.ca/dataset/well-records\)](#).

[Go Back to Map \(\)](#).

Well ID

Well ID Number: 7347095

Well Audit Number: Z307977

Well Tag Number: A251346

This table contains information from the original well record and any subsequent updates.

Well Location

Address of Well Location	Bell St. South
Township	OTTAWA CITY
Lot	
Concession	
County/District/Municipality	OTTAWA-CARLETON
City/Town/Village	Ottawa
Province	ON
Postal Code	n/a
UTM Coordinates	NAD83 — Zone 18 Easting: 444881.00 Northing: 5028075.00
Municipal Plan and Sublot Number	
Other	

Overburden and Bedrock Materials Interval

General Colour	Most Common Material	Other Materials	General Description	Depth From	Depth To
----------------	----------------------	-----------------	---------------------	------------	----------

Annular Space/Abandonment Sealing Record

Depth From	Depth To	Type of Sealant Used (Material and Type)	Volume Placed
.1 m	3.3 m	BENTONITE	

Method of Construction & Well Use

Method of Construction	Well Use
	Monitoring and Test Hole

Status of Well

Abandoned-Other

Construction Record - Casing

Inside Diameter	Open Hole or material	Depth From	Depth To

Construction Record - Screen

Outside Diameter	Material	Depth From	Depth To

Well Contractor and Well Technician Information

Well Contractor's Licence Number: 7148

Results of Well Yield Testing

After test of well yield, water was
If pumping discontinued, give reason
Pump intake set at
Pumping Rate
Duration of Pumping
Final water level

If flowing give rate
Recommended pump depth
Recommended pump rate
Well Production
Disinfected?

Draw Down & Recovery

Draw Down Time(min)	Draw Down Water level	Recovery Time(min)	Recovery Water level
SWL			
1		1	
2		2	
3		3	
4		4	
5		5	
10		10	
15		15	
20		20	
25		25	
30		30	
40		40	
45		45	
50		50	
60		60	

Water Details

Water Found at Depth	Kind
2.08 m	

Hole Diameter

Depth From	Depth To	Diameter

Audit Number: Z307977

Date Well Completed:

Date Well Record Received by MOE: November 01, 2019

Updated: June 04, 2021
Published: April 16, 2021

Related

How to use a Ministry of the Environment map (/page/how-use-ministry-environment-map#wells)

Technical documentation: Metadata record (<https://data.ontario.ca/dataset/well-records/resource/3031344e-e3f2-48d5-888c-c1deadfd2f77>)

[about Ontario \(https://www.ontario.ca/page/about-ontario\)](https://www.ontario.ca/page/about-ontario)

[accessibility \(https://www.ontario.ca/page/accessibility\)](https://www.ontario.ca/page/accessibility)

[news \(http://news.ontario.ca/newsroom/en\)](http://news.ontario.ca/newsroom/en)

[privacy \(https://www.ontario.ca/page/privacy-statement\)](https://www.ontario.ca/page/privacy-statement)

[terms of use \(https://www.ontario.ca/page/terms-use\)](https://www.ontario.ca/page/terms-use)

[© Queen's Printer for Ontario, 2012–21 \(https://www.ontario.ca/page/copyright-information-c-queens-printer-ontario\)](https://www.ontario.ca/page/copyright-information-c-queens-printer-ontario)

Ontario is now in Step 2 of the [Roadmap to Reopen \(/page/reopening-ontario\)](#). Follow the [restrictions and public health measures \(https://covid-19.ontario.ca/public-health-measures\)](#).



Map: Well records

This map allows you to search and view well record information from reported wells in Ontario.

Full dataset is available in the [Open Data catalogue \(https://data.ontario.ca/dataset/well-records\)](#).



[Go Back to Map \(\)](#).

Well ID

Well ID Number: 7347102

Well Audit Number: Z307982

Well Tag Number: A267552

This table contains information from the original well record and any subsequent updates.

Well Location

Address of Well Location	HWY 417 E.B BEFORE BRONSON OFF RAMP
Township	OTTAWA CITY
Lot	
Concession	
County/District/Municipality	OTTAWA-CARLETON
City/Town/Village	Ottawa
Province	ON
Postal Code	n/a
UTM Coordinates	NAD83 — Zone 18 Easting: 444888.00 Northing: 5028110.00
Municipal Plan and Sublot Number	
Other	

Overburden and Bedrock Materials Interval

General Colour	Most Common Material	Other Materials	General Description	Depth From	Depth To
----------------	----------------------	-----------------	---------------------	------------	----------

Annular Space/Abandonment Sealing Record

Depth From	Depth To	Type of Sealant Used (Material and Type)	Volume Placed
.2 m	10.78 m	BENTONITE	

Method of Construction & Well Use

Method of Construction	Well Use
	Monitoring and Test Hole

Status of Well

Abandoned-Other

Construction Record - Casing

Inside Diameter	Open Hole or material	Depth From	Depth To

Construction Record - Screen

Outside Diameter	Material	Depth From	Depth To

Well Contractor and Well Technician Information

Well Contractor's Licence Number: 7148

Results of Well Yield Testing

After test of well yield, water was
If pumping discontinued, give reason
Pump intake set at
Pumping Rate
Duration of Pumping
Final water level

If flowing give rate
Recommended pump depth
Recommended pump rate
Well Production
Disinfected?

Draw Down & Recovery

Draw Down Time(min)	Draw Down Water level	Recovery Time(min)	Recovery Water level
SWL			
1		1	
2		2	
3		3	
4		4	
5		5	
10		10	
15		15	
20		20	
25		25	
30		30	
40		40	
45		45	
50		50	
60		60	

Water Details

Water Found at Depth	Kind
5.4 m	

Hole Diameter

Depth From	Depth To	Diameter

Audit Number: Z307982

Date Well Completed:

Date Well Record Received by MOE: November 01, 2019

Updated: June 04, 2021

Published: April 16, 2021

Related

How to use a Ministry of the Environment map (</page/how-use-ministry-environment-map#wells>)

Technical documentation: Metadata record (<https://data.ontario.ca/dataset/well-records/resource/3031344e-e3f2-48d5-888c-c1deadfd2f77>)

[about Ontario \(https://www.ontario.ca/page/about-ontario\)](https://www.ontario.ca/page/about-ontario)

[accessibility \(https://www.ontario.ca/page/accessibility\)](https://www.ontario.ca/page/accessibility)

[news \(http://news.ontario.ca/newsroom/en\)](http://news.ontario.ca/newsroom/en)

[privacy \(https://www.ontario.ca/page/privacy-statement\)](https://www.ontario.ca/page/privacy-statement)

[terms of use \(https://www.ontario.ca/page/terms-use\)](https://www.ontario.ca/page/terms-use)

[© Queen's Printer for Ontario, 2012–21 \(https://www.ontario.ca/page/copyright-information-c-queens-printer-ontario\)](https://www.ontario.ca/page/copyright-information-c-queens-printer-ontario)

Ontario is now in Step 2 of the [Roadmap to Reopen \(/page/reopening-ontario\)](#). Follow the [restrictions and public health measures \(https://covid-19.ontario.ca/public-health-measures\)](#).



Map: Well records

This map allows you to search and view well record information from reported wells in Ontario.

Full dataset is available in the [Open Data catalogue \(https://data.ontario.ca/dataset/well-records\)](#).

[Go Back to Map \(\)](#).

Well ID

Well ID Number: 7351191

Well Audit Number: C40431

Well Tag Number: A122932

This table contains information from the original well record and any subsequent updates.

Well Location

Address of Well Location	
Township	OTTAWA CITY
Lot	
Concession	
County/District/Municipality	OTTAWA-CARLETON
City/Town/Village	
Province	ON
Postal Code	n/a
UTM Coordinates	NAD83 — Zone 18 Easting: 444932.00 Northing: 5027764.00
Municipal Plan and Sublot Number	
Other	

Overburden and Bedrock Materials Interval

General Colour	Most Common Material	Other Materials	General Description	Depth From	Depth To
----------------	----------------------	-----------------	---------------------	------------	----------

Annular Space/Abandonment Sealing Record

Depth From	Depth To	Type of Sealant Used (Material and Type)	Volume Placed

Method of Construction & Well Use

Method of Construction	Well Use

Status of Well

Construction Record - Casing

Inside Diameter	Open Hole or material	Depth From	Depth To

Construction Record - Screen

Outside Diameter	Material	Depth From	Depth To

Well Contractor and Well Technician Information

Well Contractor's Licence Number: 1844

Results of Well Yield Testing

After test of well yield, water was
If pumping discontinued, give reason
Pump intake set at
Pumping Rate
Duration of Pumping
Final water level
If flowing give rate

Recommended pump depth
Recommended pump rate
Well Production
Disinfected?

Draw Down & Recovery

Draw Down Time(min)	Draw Down Water level	Recovery Time(min)	Recovery Water level
SWL			
1		1	
2		2	
3		3	
4		4	
5		5	
10		10	
15		15	
20		20	
25		25	
30		30	
40		40	
45		45	
50		50	
60		60	

Water Details

Water Found at Depth	Kind

Hole Diameter

Depth From	Depth To	Diameter

Audit Number: C40431

Date Well Completed: November 24, 2019

Date Well Record Received by MOE: January 08, 2020

Updated: June 04, 2021
Published: April 16, 2021

Related

How to use a Ministry of the Environment map (</page/how-use-ministry-environment-map#wells>)

Technical documentation: Metadata record (<https://data.ontario.ca/dataset/well-records/resource/3031344e-e3f2-48d5-888c-c1deadfd2f77>)

[about Ontario \(https://www.ontario.ca/page/about-ontario\)](https://www.ontario.ca/page/about-ontario).

[accessibility \(https://www.ontario.ca/page/accessibility\)](https://www.ontario.ca/page/accessibility).

[news \(http://news.ontario.ca/newsroom/en\)](http://news.ontario.ca/newsroom/en).

[privacy \(https://www.ontario.ca/page/privacy-statement\)](https://www.ontario.ca/page/privacy-statement).

[terms of use \(https://www.ontario.ca/page/terms-use\)](https://www.ontario.ca/page/terms-use).

[© Queen's Printer for Ontario, 2012-21 \(https://www.ontario.ca/page/copyright-information-c-queens-printer-ontario\)](https://www.ontario.ca/page/copyright-information-c-queens-printer-ontario).

A081100

Address of Well Location (Street Number/Name, RR) **601 & 615 Booth Street** Township _____ Lot _____ Concession **WKQ-001107**

County/District/Municipality _____ City/Town/Village **Ottawa** Province **Ontario** Postal Code _____

UTM Coordinates Zone Easting Northing GPS Unit Make Model Mode of Operation: Undifferentiated Averaged Differentiated, specify _____

NAD **83** **184449465027605**

Overburden and Bedrock Materials (see instructions on the back of this form)					
General Colour	Most Common Material	Other Materials	General Description	Depth (Metres)	
				From	To
BRN	SAND	ORGANICS	TOPSOIL	0	0.6
BRN/BLK	LAND FILL	RUBBLE, DRUMS	LANDFILL	0.6	4.2
GRY	LIMESTONE	N/A	BEDROCK	4.2	8.8

Hole Details		
Depth (Metres)	Diameter (Centimetres)	
	From	To
0	4.2	8.9
4.2	8.8	5

Water Use

Public Industrial Not used Other, specify _____

Domestic Commercial Dewatering _____

Livestock Municipal Monitoring _____

Irrigation Test Hole Cooling & Air Conditioning _____

Method of Construction

Cable Tool Percussion Digging

Rotary (Conventional) Diamond Boring

Rotary (Reverse) Jetting Other, specify _____

Rotary (Air) Driving _____

Status of Well

Test Hole Abandoned, Insufficient Supply

Replacement Well Abandoned, Poor Water Quality

Dewatering Well Other, specify _____

Alteration (Construction) Abandoned, other, specify _____

No Casing and Screen Used Yes No

Static Water Level Test _____ Metres

Screen

Galvanized Steel Fibreglass Concrete Plastic

Outside Diameter (Centimetres) **9** Slot No. **10**

Water Details

Water found at Depth _____ Metres Gas Fresh Salty Sulphur Minerals

Water found at Depth _____ Metres Gas Fresh Salty Sulphur Minerals

Water found at Depth _____ Metres Gas Fresh Salty Sulphur Minerals

Disinfected Yes No If no, provide reason: _____ Date Master Well Completed (yyyy/mm/dd) _____

Construction Details				
Inside Diameter (Centimetres)	Material (steel, plastic, fibreglass, concrete, galvanized)	Wall Thickness	Depth (Metres)	
			From	To
3.4	PLASTIC	0.55cm	0	5.9

Annular Space/Abandonment Sealing Record		
Depth Set at (Metres)	Type of Sealant Used (Material and Type)	Volume Used (Cubic Metres)
From	To	
0	0.6	CONCRETE
0.6	5.4	GROUT
5.4	8.8	SILICA SAND

General contractor: Stantec Consulting

Cluster Information (Please also fill out the additional Cluster Well Information for Well Construction for each parcel of land and cluster.)

Total Wells in Cluster **11** Please indicate Number of Cluster Well Information Log Sheets Submitted **3**

Total Wells on this Property **11**

Location of Well Cluster

Detailed Map must be provided as an attachment no larger than legal size (8.5" x 14"). Sketches are not allowed.

Check box to confirm detailed map is provided as per Section 11.1 (3)

Consent to release additional information concerning the cluster to the Director upon request

Well Contractor and Well Technician Information

Business Name of Well Contractor **Strata Soil Sampling Inc.** Well Contractor's Licence No. **7 2 4 1**

Business Address (Street No./Name, number, RR) **147-2 West Beaver Creek Road** Municipality **Richmond Hill**

Province **Ontario** Postal Code **L4B 1C6** Business E-mail Address **wrecords@stratasoil.com**

Bus. Telephone No. (for contact) **905 764 9304** Name of Well Technician (Last Name, First Name) **Mike Brown**

Well Technician's Licence No. **7-2977** Signature of Technician *[Signature]* Date Submitted (yyyy/mm/dd) **2009/03/27**

Audit No. **M 03329** Well Contractor No. _____

Date Received (yyyy/mm/dd) **APR 29 2009** Date of Inspection (yyyy/mm/dd) _____

Remarks _____

A081100

Address of Well Location (Street Number/Name, RR) 601 & 615 Booth Street		Lot	Concession	Township	County/District/Municipality	upon request	
City/Town/Village Ottawa	Province Ontario	Postal Code	GPS Unit Make	Model	Unit Mode of Operation <input type="checkbox"/> Undifferentiated <input type="checkbox"/> Averaged <input type="checkbox"/> Differentiated, specify: _____	Signature of Technician/Contractor	Date (yyyy/mm/dd)

Well # on Sketch	UTM Coordinates		Full Depth of Hole (metres)	Hole Diameter (cm)	Method of Construction	Casing Material	Casing Length (metres)	Screen Interval (metres)		Annular Space Sealant Used	Static Water Level (metres)	Abandonment Sealant Used	Comments	Date of Completion (yyyy/mm/dd)
	Zone	Easting						Northing	From					
2	18	44494	15027588	7.6	5	AIR PERCUSSION	PLASTIC	4.6	4.6	7.6	Grout			2009/03/10
3	18	44492	35027621	11.8	5	AIR PERCUSSION	PLASTIC	8.8	8.8	11.8	Grout			2009/03/11
4	18	44488	95027571	8	5	AIR PERCUSSION	PLASTIC	5	5	8	Grout			2009/03/12
5	18	44487	85027615	7.6	5	AIR PERCUSSION	PLASTIC	4.6	4.6	7.6	Grout			2009/03/12
6	18	44483	65027681	6.7	5	AIR PERCUSSION	PLASTIC	3.7	3.7	6.7	Grout			2009/03/12
7	18	44493	65027638	9.2	5	AIR PERCUSSION	PLASTIC	3	3	9.2	Grout			2009/03/13
8	18	44490	45027720	9.2	5	AIR PERCUSSION	PLASTIC	3	3	9.2	Grout			2009/03/13
9	18	44486	35027819	8.5	5	AIR PERCUSSION	PLASTIC	3	3	8.5	Grout			2009/03/16
10	18	44477	35027850	9.2	5	AIR PERCUSSION	PLASTIC	3	3	9.2	Grout			2009/03/16
11	18	44490	35027578	8.5	5	AIR PERCUSSION	PLASTIC	5.18	5.18	8.5	Grout	General contractor: Stantec Consulting Limited		

Well Contractor and Well Technician Information			
Business Name of Well Contractor Strata Soil Sampling Inc.		Business Address (Street Number/Name, RR) 147-2 West Beaver Creek Road	
Municipality Richmond Hill		Province Ontario	
Postal Code L4B 1C6	Business Telephone No. (inc. area code) 905-764-9304	Well Contractor's Licence No. 7241	Business E-mail Address wrecords@stratasoil.com
Name of Well Technician (First Name, Last Name) Mike Brown		Well Technician's Licence No. T-2977	Date Submitted (yyyy/mm/dd) 2008/03/27
		Signature of Technician 	

Date 1st Well in Cluster Constructed (yyyy/mm/dd)	Date Last Well in Cluster Constructed (yyyy/mm/dd)
---	--

Ministry Use Only	
Date Received (yyyy/mm/dd) APR 29 2009	Date Inspected (yyyy/mm/dd)
Audit No. C 03867	Remarks M03329

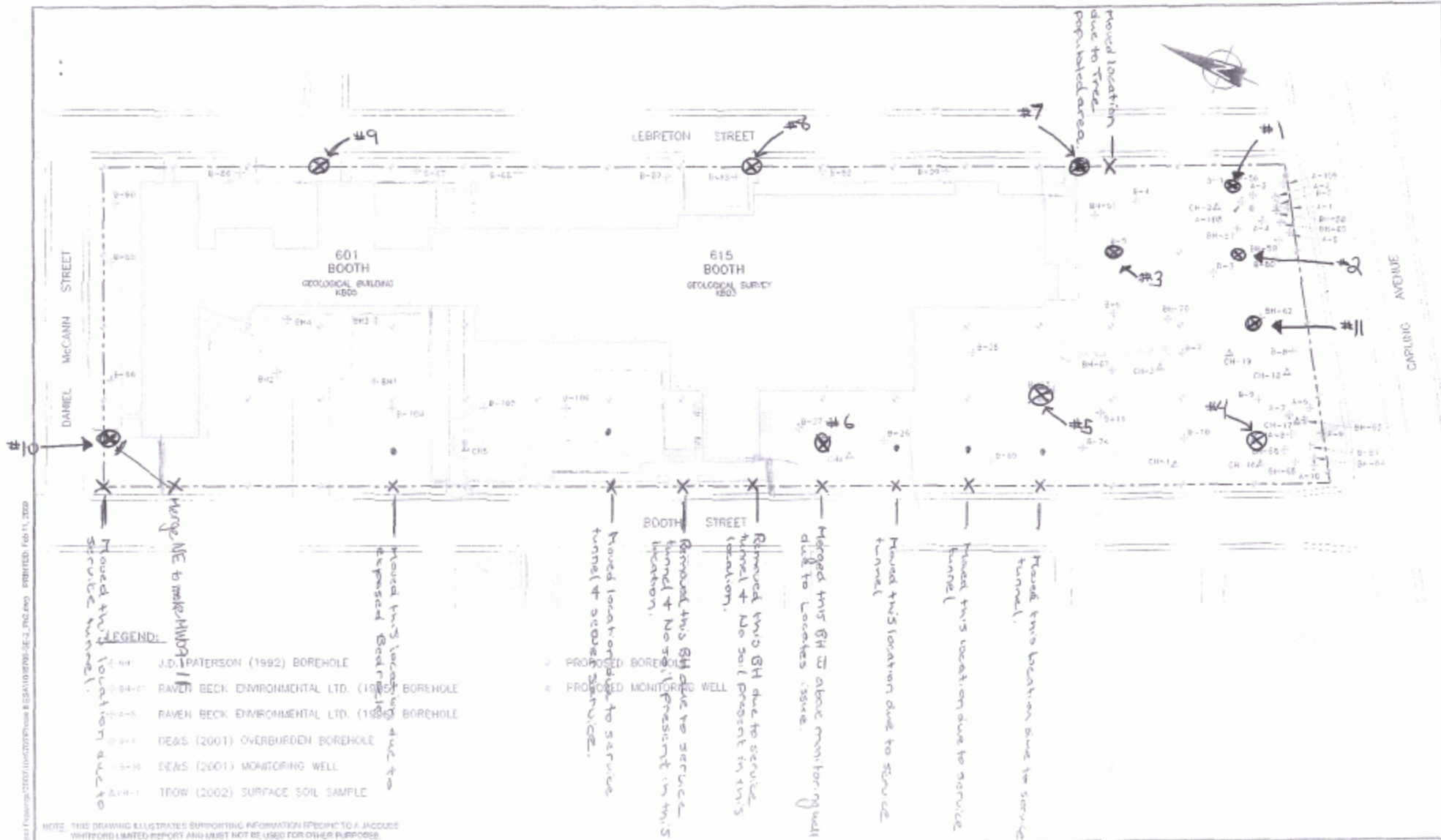

0
 # 1
 # 2
 # 3
 # 4
 # 5
 # 6
 # 7
 # 8
 # 9
 # 10
 # 11
 # 12
 # 13
 # 14
 # 15
 # 16
 # 17
 # 18
 # 19
 # 20
 # 21
 # 22
 # 23
 # 24
 # 25
 # 26
 # 27
 # 28
 # 29
 # 30
 # 31
 # 32
 # 33
 # 34
 # 35
 # 36
 # 37
 # 38
 # 39
 # 40
 # 41
 # 42
 # 43
 # 44
 # 45
 # 46
 # 47
 # 48
 # 49
 # 50
 # 51
 # 52
 # 53
 # 54
 # 55
 # 56
 # 57
 # 58
 # 59
 # 60
 # 61
 # 62
 # 63
 # 64
 # 65
 # 66
 # 67
 # 68
 # 69
 # 70
 # 71
 # 72
 # 73
 # 74
 # 75
 # 76
 # 77
 # 78
 # 79
 # 80
 # 81
 # 82
 # 83
 # 84
 # 85
 # 86
 # 87
 # 88
 # 89
 # 90
 # 91
 # 92
 # 93
 # 94
 # 95
 # 96
 # 97
 # 98
 # 99
 # 100
 # 101
 # 102
 # 103
 # 104
 # 105
 # 106
 # 107
 # 108
 # 109
 # 110
 # 111
 # 112
 # 113
 # 114
 # 115
 # 116
 # 117
 # 118
 # 119
 # 120
 # 121
 # 122
 # 123
 # 124
 # 125
 # 126
 # 127
 # 128
 # 129
 # 130
 # 131
 # 132
 # 133
 # 134
 # 135
 # 136
 # 137
 # 138
 # 139
 # 140
 # 141
 # 142
 # 143
 # 144
 # 145
 # 146
 # 147
 # 148
 # 149
 # 150
 # 151
 # 152
 # 153
 # 154
 # 155
 # 156
 # 157
 # 158
 # 159
 # 160
 # 161
 # 162
 # 163
 # 164
 # 165
 # 166
 # 167
 # 168
 # 169
 # 170
 # 171
 # 172
 # 173
 # 174
 # 175
 # 176
 # 177
 # 178
 # 179
 # 180
 # 181
 # 182
 # 183
 # 184
 # 185
 # 186
 # 187
 # 188
 # 189
 # 190
 # 191
 # 192
 # 193
 # 194
 # 195
 # 196
 # 197
 # 198
 # 199
 # 200
 # 201
 # 202
 # 203
 # 204
 # 205
 # 206
 # 207
 # 208
 # 209
 # 210
 # 211
 # 212
 # 213
 # 214
 # 215
 # 216
 # 217
 # 218
 # 219
 # 220
 # 221
 # 222
 # 223
 # 224
 # 225
 # 226
 # 227
 # 228
 # 229
 # 230
 # 231
 # 232
 # 233
 # 234
 # 235
 # 236
 # 237
 # 238
 # 239
 # 240
 # 241
 # 242
 # 243
 # 244
 # 245
 # 246
 # 247
 # 248
 # 249
 # 250
 # 251
 # 252
 # 253
 # 254
 # 255
 # 256
 # 257
 # 258
 # 259
 # 260
 # 261
 # 262
 # 263
 # 264
 # 265
 # 266
 # 267
 # 268
 # 269
 # 270
 # 271
 # 272
 # 273
 # 274
 # 275
 # 276
 # 277
 # 278
 # 279
 # 280
 # 281
 # 282
 # 283
 # 284
 # 285
 # 286
 # 287
 # 288
 # 289
 # 290
 # 291
 # 292
 # 293
 # 294
 # 295
 # 296
 # 297
 # 298
 # 299
 # 300
 # 301
 # 302
 # 303
 # 304
 # 305
 # 306
 # 307
 # 308
 # 309
 # 310
 # 311
 # 312
 # 313
 # 314
 # 315
 # 316
 # 317
 # 318
 # 319
 # 320
 # 321
 # 322
 # 323
 # 324
 # 325
 # 326
 # 327
 # 328
 # 329
 # 330
 # 331
 # 332
 # 333
 # 334
 # 335
 # 336
 # 337
 # 338
 # 339
 # 340
 # 341
 # 342
 # 343
 # 344
 # 345
 # 346
 # 347
 # 348
 # 349
 # 350
 # 351
 # 352
 # 353
 # 354
 # 355
 # 356
 # 357
 # 358
 # 359
 # 360
 # 361
 # 362
 # 363
 # 364
 # 365
 # 366
 # 367
 # 368
 # 369
 # 370
 # 371
 # 372
 # 373
 # 374
 # 375
 # 376
 # 377
 # 378
 # 379
 # 380
 # 381
 # 382
 # 383
 # 384
 # 385
 # 386
 # 387
 # 388
 # 389
 # 390
 # 391
 # 392
 # 393
 # 394
 # 395
 # 396
 # 397
 # 398
 # 399
 # 400
 # 401
 # 402
 # 403
 # 404
 # 405
 # 406
 # 407
 # 408
 # 409
 # 410
 # 411
 # 412
 # 413
 # 414
 # 415
 # 416
 # 417
 # 418
 # 419
 # 420
 # 421
 # 422
 # 423
 # 424
 # 425
 # 426
 # 427
 # 428
 # 429
 # 430
 # 431
 # 432
 # 433
 # 434
 # 435
 # 436
 # 437
 # 438
 # 439
 # 440
 # 441
 # 442
 # 443
 # 444
 # 445
 # 446
 # 447
 # 448
 # 449
 # 450
 # 451
 # 452
 # 453
 # 454
 # 455
 # 456
 # 457
 # 458
 # 459
 # 460
 # 461
 # 462
 # 463
 # 464
 # 465
 # 466
 # 467
 # 468
 # 469
 # 470
 # 471
 # 472
 # 473
 # 474
 # 475
 # 476
 # 477
 # 478
 # 479
 # 480
 # 481
 # 482
 # 483
 # 484
 # 485
 # 486
 # 487
 # 488
 # 489
 # 490
 # 491
 # 492
 # 493
 # 494
 # 495
 # 496
 # 497
 # 498
 # 499
 # 500
 # 501
 # 502
 # 503
 # 504
 # 505
 # 506
 # 507
 # 508
 # 509
 # 510
 # 511
 # 512
 # 513
 # 514
 # 515
 # 516
 # 517
 # 518
 # 519
 # 520
 # 521
 # 522
 # 523
 # 524
 # 525
 # 526
 # 527
 # 528
 # 529
 # 530
 # 531
 # 532
 # 533
 # 534
 # 535
 # 536
 # 537
 # 538
 # 539
 # 540
 # 541
 # 542
 # 543
 # 544
 # 545
 # 546
 # 547
 # 548
 # 549
 # 550
 # 551
 # 552
 # 553
 # 554
 # 555
 # 556
 # 557
 # 558
 # 559
 # 560
 # 561
 # 562
 # 563
 # 564
 # 565
 # 566
 # 567
 # 568
 # 569
 # 570
 # 571
 # 572
 # 573
 # 574
 # 575
 # 576
 # 577
 # 578
 # 579
 # 580
 # 581
 # 582
 # 583
 # 584
 # 585
 # 586
 # 587
 # 588
 # 589
 # 590
 # 591
 # 592
 # 593
 # 594
 # 595
 # 596
 # 597
 # 598
 # 599
 # 600
 # 601
 # 602
 # 603
 # 604
 # 605
 # 606
 # 607
 # 608
 # 609
 # 610
 # 611
 # 612
 # 613
 # 614
 # 615
 # 616
 # 617
 # 618
 # 619
 # 620
 # 621
 # 622
 # 623
 # 624
 # 625
 # 626
 # 627
 # 628
 # 629
 # 630
 # 631
 # 632
 # 633
 # 634
 # 635
 # 636
 # 637
 # 638
 # 639
 # 640
 # 641
 # 642
 # 643
 # 644
 # 645
 # 646
 # 647
 # 648
 # 649
 # 650
 # 651
 # 652
 # 653
 # 654
 # 655
 # 656
 # 657
 # 658
 # 659
 # 660
 # 661
 # 662
 # 663
 # 664
 # 665
 # 666
 # 667
 # 668
 # 669
 # 670
 # 671
 # 672
 # 673
 # 674
 # 675
 # 676
 # 677
 # 678
 # 679
 # 680
 # 681
 # 682
 # 683
 # 684
 # 685
 # 686
 # 687
 # 688
 # 689
 # 690
 # 691
 # 692
 # 693
 # 694
 # 695
 # 696
 # 697
 # 698
 # 699
 # 700
 # 701
 # 702
 # 703
 # 704
 # 705
 # 706
 # 707
 # 708
 # 709
 # 710
 # 711
 # 712
 # 713
 # 714
 # 715
 # 716
 # 717
 # 718
 # 719
 # 720
 # 721
 # 722
 # 723
 # 724
 # 725
 # 726
 # 727
 # 728
 # 729
 # 730
 # 731
 # 732
 # 733
 # 734
 # 735
 # 736
 # 737
 # 738
 # 739
 # 740
 # 741
 # 742
 # 743
 # 744
 # 745
 # 746
 # 747
 # 748
 # 749
 # 750
 # 751
 # 752
 # 753
 # 754
 # 755
 # 756
 # 757
 # 758
 # 759
 # 760
 # 761
 # 762
 # 763
 # 764
 # 765
 # 766
 # 767
 # 768
 # 769
 # 770
 # 771
 # 772
 # 773
 # 774
 # 775
 # 776
 # 777
 # 778
 # 779
 # 780
 # 781
 # 782
 # 783
 # 784
 # 785
 # 786
 # 787
 # 788
 # 789
 # 790
 # 791
 # 792
 # 793
 # 794
 # 795
 # 796
 # 797
 # 798
 # 799
 # 800
 # 801
 # 802
 # 803
 # 804
 # 805
 # 806
 # 807
 # 808
 # 809
 # 810
 # 811
 # 812
 # 813
 # 814
 # 815
 # 816
 # 817
 # 818
 # 819
 # 820
 # 821
 # 822
 # 823
 # 824
 # 825
 # 826
 # 827
 # 828
 # 829
 # 830
 # 831
 # 832
 # 833
 # 834
 # 835
 # 836
 # 837
 # 838
 # 839
 # 840
 # 841
 # 842
 # 843
 # 844
 # 845
 # 846
 # 847
 # 848
 # 849
 # 850
 # 851
 # 852
 # 853
 # 854
 # 855
 # 856
 # 857
 # 858
 # 859
 # 860
 # 861
 # 862
 # 863
 # 864
 # 865
 # 866
 # 867
 # 868
 # 869
 # 870
 # 871
 # 872
 # 873
 # 874
 # 875
 # 876
 # 877
 # 878
 # 879
 # 880
 # 881
 # 882
 # 883
 # 884
 # 885
 # 886
 # 887
 # 888
 # 889
 # 890
 # 891
 # 892
 # 893
 # 894
 # 895
 # 896
 # 897
 # 898
 # 899
 # 900
 # 901
 # 902
 # 903
 # 904
 # 905
 # 906
 # 907
 # 908
 # 909
 # 910
 # 911
 # 912
 # 913
 # 914
 # 915
 # 916
 # 917
 # 918
 # 919
 # 920
 # 921
 # 922
 # 923
 # 924
 # 925
 # 926
 # 927
 # 928
 # 929
 # 930
 # 931
 # 932
 # 933
 # 934
 # 935
 # 936
 # 937
 # 938
 # 939
 # 940
 # 941
 # 942
 # 943
 # 944
 # 945
 # 946
 # 947
 # 948
 # 949
 # 950
 # 951
 # 952
 # 953
 # 954
 # 955
 # 956
 # 957
 # 958
 # 959
 # 960
 # 961
 # 962
 # 963
 # 964
 # 965
 # 966
 # 967
 # 968
 # 969
 # 970
 # 971
 # 972
 # 973
 # 974
 # 975
 # 976
 # 977
 # 978
 # 979
 # 980
 # 981
 # 982
 # 983
 # 984
 # 985
 # 986
 # 987
 # 988
 # 989
 # 990
 # 991
 # 992
 # 993
 # 994
 # 995
 # 996
 # 997
 # 998
 # 999
 # 1000

LEGEND:

- ⊙ J.D. PATERSON (1992) BOREHOLE
- ⊙ RAVEN BECK ENVIRONMENTAL LTD. (1985) BOREHOLE
- ⊙ RAVEN BECK ENVIRONMENTAL LTD. (1986) BOREHOLE
- ⊙ DE&S (2001) OVERBURDEN BOREHOLE
- ⊙ DE&S (2001) MONITORING WELL
- ⊙ TROW (2002) SURFACE SOIL SAMPLE

- ⊙ PROPOSED BOREHOLE
- ⊙ PROPOSED MONITORING WELL

NOTE: THIS DRAWING ILLUSTRATES SUPPORTING INFORMATION SPECIFIC TO A JACOUES WHITEFORD LIMITED REPORT AND MUST NOT BE USED FOR OTHER PURPOSES.

Reference: APP 2 of 2000	Job No.: 1046706	Client:	PHASE II ENVIRONMENTAL SITE ASSESSMENT PROPOSAL SE QUADRANT BOOTH ST. CAMPUS	Proposed Borehole and Monitoring Well Location Plan	Dwg. No.: 2	
	Scale: 1:1000	NATURAL RESOURCES CANADA				
	Date: 09/02/11	Site Address:				
	Dwn. By: GBB	601 AND 615 BOOTH STREET OTTAWA, ONTARIO				
	App'd By:					

C-7241
 M03329
 C03867

C-7241 M03329 C03867

Mandy Witteman

From: Public Information Services <publicinformationsservices@tssa.org>
Sent: July 7, 2021 11:19 AM
To: Mandy Witteman
Subject: RE: Search records request (PE5372)

Please refrain from sending documents to head office and only submit your requests electronically via email along with credit card payment. We are all working remotely and mailing in applications with cheques will lengthen the overall processing time.

NO RECORD FOUND

Hello Mandy,

Thank you for your request for confirmation of public information.

- We confirm that there are no records in our database of any fuel storage tanks at the subject addresses:

For a further search in our archives please complete our release of public information form found at <https://www.tssa.org/en/about-tssa/release-of-public-information.aspx?mid=392> and email the completed form to publicinformationsservices@tssa.org along with a fee of \$56.50 (including HST) per location. The fee is payable with credit card (Visa or MasterCard).

Although TSSA believes the information provided pursuant to your request is accurate, please note that TSSA does not warrant this information in any way whatsoever.

Kind regards,

Saara



Public Information Agent

Facilities and Business Services
345 Carlingview Drive
Toronto, Ontario M9W 6N9

Tel: +1-416-734-6222 | Fax: +1-416-734-3568 | E-Mail: publicinformationsservices@tssa.org

www.tssa.org



From: Mandy Witteman <MWitteman@Patersongroup.ca>
Sent: July 7, 2021 11:13 AM
To: Public Information Services <publicinformationsservices@tssa.org>
Subject: Search records request (PE5372)

[CAUTION]: This email originated outside the organisation.
Please do not click links or open attachments unless you recognise the source of this email and know the content is safe.

Good Morning

Could you please complete a search of your records for **underground/aboveground storage tanks, historical spills or other incidents/infractions** for the following addresses in **Ottawa, ON**:

Bell Street South: 311, 314, 316, 318, 327, 329, 331

Cambridge Street South: 470

Lebreton Street South: 313

Thank you

Cheers,

Mandy Witteman, B.Eng., M.A.Sc.

patersongroup

**solution oriented engineering
over 60 years servicing our clients**

154 Colonnade Road South
Ottawa, Ontario, K2E 7J5
Tel: (613) 226-7381 Ext. 339
Cell: (403) 921-1157

This electronic message and any attached documents are intended only for the named recipients. This communication from the Technical Standards and Safety Authority may contain information that is privileged, confidential or otherwise protected from disclosure and it must not be disclosed, copied, forwarded or distributed without authorization. If you have received this message in error, please notify the sender immediately and delete the original message.

Office Use Only

Application Number: _____	Ward Number: _____	Application Received: (dd/mm/yyyy): _____
Client Service Centre Staff: _____	Fee Received: \$	<input type="text"/>



Historic Land Use Inventory

Application Form

Notice of Public Record

All information and materials required in support of your application shall be made available to the public, as indicated by Section 1.0.1 of *The Planning Act*, R.S.O. 1990, C.P.13.

Municipal Freedom of Information and Protection Act

Personal information on this form is collected under the authority the *Planning Act*, RSO 1990, c. P. 13 and will be used to process this application. Questions about this collection may be directed by mail to Manager, Business Support Services, Planning Infrastructure and Economic Development Department, 110 Laurier Avenue West, Ottawa, K1P 1J1, or by phone at (613) 580-2424, ext. 24075

Background Information

***Site Address or Location:**

**Mandatory Field*

Applicant/Agent Information:

Name:	<input type="text" value="Mandy Witteman"/>		
Mailing Address:	<input type="text" value="154 Colonnade Road South Ottawa, Ontario, K2E 7J5"/>		
Telephone:	<input type="text" value="403-921-1157"/>	Email Address:	<input type="text" value="MWitteman@Patersongroup.ca"/>

Registered Property Owner Information:

Same as above

Name:	<input type="text" value="HD and P (Lucas Tardioli)"/>		
Mailing Address:	<input type="text"/>		
Telephone:	<input type="text"/>	Email Address:	<input type="text" value="Lucas Tardioli <l.tardioli@hdandp.ca>"/>

Site Details

Legal Description
and PIN:

What is the land
currently used for?

Residential

Lot frontage: m Lot depth: m Lot area: _____ m²

OR Lot area: (irregular lot) m²

Does the site have Full Municipal Services: Yes No

Required Fees

Please don't hesitate to visit the [Historic Land Use Inventory website](#) more information. Fees must be paid in full at the time of application submission.

Planning Fee

\$128.00

Submittal Requirements

The following are required to be submitted with this application:

- 1. Consent to Disclose Information:** Consultants and other third parties may make requests for information on behalf of an individual or corporation. However, if the requester is not the owner of the property, **the requester must provide the City of Ottawa with a 'consent to disclose information' letter, signed by the property owner.** This will authorize the City of Ottawa to release any relevant information about the property or its owner(s) to the requester. Consent for disclosure is required in the event that personal information or proprietary company information is found concerning the property and its owner. All consents must clearly indicate the name of the property owner as well as the name of the requester, and must be signed and dated.
- 2. Disclaimer:** Requesters must read and understand the conditions included in the attached disclaimer and submit a signed disclaimer to the City of Ottawa's Planning, Infrastructure and Economic Development Department. This disclaimer is related to the Historic Land Use Inventory and must be received by the City of Ottawa, signed and dated by the requestor, before the process can begin.
- 3. A site plan or key plan of the property, its location and particular features.**
- 4. Any significant dates or time frames that you would like researched.**

Disclaimer
For use with HLUI Database

CITY OF OTTAWA ("the City") is the owner of the Historical Land Use Inventory ("HLUI"), a database of information on the type and location of land uses within the geographic area of Ottawa, which had or have the potential to cause contamination in soil, groundwater or surface water.

The City, in providing information from the HLUI, to Paterson Group Inc. ("the Requester") does so only under the following conditions and understanding:

1. The HLUI may contain erroneous information given that such records and sources of information may be flawed. Changes in municipal addresses over time may have introduced error in such records and sources of information. The City is not responsible for any errors or omissions in the HLUI and reserves the right to change and update the HLUI without further notice. The City does not, however, make any commitment to update the HLUI. Accordingly, all information from the HLUI is provided on an "as is" basis with no representation or warranty by the City with respect to the information's accuracy or exhaustiveness in responding to the request.
2. City staff will perform a search of the HLUI based on the information given by the Requester. City staff will make every effort to be accurate, however, the City does not provide an assurance, guarantee, warranty, representation (express or implied), as to the availability, accuracy, completeness or currency of information which will be provided to the Requester. The HLUI in no way confirms the presence or absence of contamination or pollution of any kind. The information provided by the City to the Requester is provided on the assumption that it will not be relied upon by any person whatsoever. The City denies all liability to any such persons attempting to rely on any information provided from the HLUI database.
3. The City, its employees, servants, agents, boards, officials or contractors take no responsibility for any actions, claims, losses, liability, judgments, demands, expenses, costs, damages or harm suffered by any person whatsoever including negligence in compiling or disseminating information in the HLUI.
4. Copyright is reserved to the City.
5. Any use of the information provided from the HLUI which a third party makes, or any reliance on or decisions to be based on it, are the responsibilities of such third parties. The City, its employees, servants, agents, boards, officials or contractors accept no responsibility for any damages, if any, suffered by a third party as a result of decisions made as a result of an information search of the HLUI.
6. Any use of this service by the Requestor indicates an acknowledgement, acceptance and limits of this disclaimer.
7. All information collected under this request and all records provided in response to this request are subject to the provisions of the Municipal Freedom of Information and Protection of Privacy Act, R.S.O. 1990, c. M.56, as amended.

Signed:  _____

Dated (dd/mm/yyyy): 07/07/2021

Per: Mandy Witteman
(Please print name)

Title: Environmental Consultant

Company: Paterson Group Inc.

July 7, 2021
File: PE5372 -HLUI

154 Colonnade Road South
Ottawa, Ontario
Canada, K2E 7J5
Tel: (613) 226-7381
Fax: (613) 226-6344

City of Ottawa
110 Laurier Avenue W
Ottawa, Ontario
K1P 1J1

Geotechnical Engineering
Environmental Engineering
Hydrogeology
Geological Engineering
Materials Testing
Building Science
Archaeological Services

Subject: **Authorization Letter, HLUI Search
Phase I-Environmental Site Assessment
314 Bell Street South, Ottawa, ON**

www.patersongroup.ca

Dear Sir

Please consider this letter as confirmation that Paterson Group has been retained to conduct a Phase I-Environmental Site Assessment at the aforementioned property.

With this letter, the property owner authorizes the City of Ottawa and other regulatory bodies to release, to Paterson Group, information requested for the purpose of completing an environmental assessment of the property.

Name of Company/Property Owner:

Marcus Filoso

Name of Representative

HD&P Architects/ Jacques Hamel

Signature of Representative



Date

July 7th 2021



DATABASE REPORT

Project Property: *314 Bell Street South
314 Bell Street South
Ottawa ON K1S 4K2*

Project No: *31997*

Report Type: *Standard Report*

Order No: *21070600351*

Requested by: *Paterson Group Inc.*

Date Completed: *July 9, 2021*

Table of Contents

Table of Contents.....	2
Executive Summary.....	3
Executive Summary: Report Summary.....	4
Executive Summary: Site Report Summary - Project Property.....	6
Executive Summary: Site Report Summary - Surrounding Properties.....	7
Executive Summary: Summary By Data Source.....	36
Map.....	71
Aerial.....	72
Topographic Map.....	73
Detail Report.....	74
Unplottable Summary.....	317
Unplottable Report.....	320
Appendix: Database Descriptions.....	342
Definitions.....	351

Notice: IMPORTANT LIMITATIONS and YOUR LIABILITY

Reliance on information in Report: This report DOES NOT replace a full Phase I Environmental Site Assessment but is solely intended to be used as a database review of environmental records.

License for use of information in Report: No page of this report can be used without this cover page, this notice and the project property identifier. The information in Report(s) may not be modified or re-sold.

Your Liability for misuse: Using this Service and/or its reports in a manner contrary to this Notice or your agreement will be in breach of copyright and contract and ERIS may obtain damages for such mis-use, including damages caused to third parties, and gives ERIS the right to terminate your account, rescind your license to any previous reports and to bar you from future use of the Service.

No warranty of Accuracy or Liability for ERIS: The information contained in this report has been produced by ERIS Information Limited Partnership ("ERIS") using various sources of information, including information provided by Federal and Provincial government departments. The report applies only to the address and up to the date specified on the cover of this report, and any alterations or deviation from this description will require a new report. This report and the data contained herein does not purport to be and does not constitute a guarantee of the accuracy of the information contained herein and does not constitute a legal opinion nor medical advice. Although ERIS has endeavored to present you with information that is accurate, ERIS disclaims, any and all liability for any errors, omissions, or inaccuracies in such information and data, whether attributable to inadvertence, negligence or otherwise, and for any consequences arising therefrom. Liability on the part of ERIS is limited to the monetary value paid for this report.

Trademark and Copyright: You may not use the ERIS trademarks or attribute any work to ERIS other than as outlined above. This Service and Report (s) are protected by copyright owned by ERIS Information Limited Partnership. Copyright in data used in the Service or Report(s) (the "Data") is owned by ERIS or its licensors. The Service, Report(s) and Data may not be copied or reproduced in whole or in any substantial part without prior written consent of ERIS.

Executive Summary

Property Information:

Project Property: 314 Bell Street South
314 Bell Street South Ottawa ON K1S 4K2

Project No: 31997

Coordinates:

Latitude: 45.4028147
Longitude: -75.7037653
UTM Northing: 5,027,940.46
UTM Easting: 444,922.57
UTM Zone: 18T

Elevation: 249 FT
75.88 M

Order Information:

Order No: 21070600351
Date Requested: July 6, 2021
Requested by: Paterson Group Inc.
Report Type: Standard Report

Historical/Products:

Executive Summary: Report Summary

<i>Database</i>	<i>Name</i>	<i>Searched</i>	<i>Project Property</i>	<i>Within 0.25 km</i>	<i>Total</i>
AAGR	<i>Abandoned Aggregate Inventory</i>	Y	0	0	0
AGR	<i>Aggregate Inventory</i>	Y	0	0	0
AMIS	<i>Abandoned Mine Information System</i>	Y	0	0	0
ANDR	<i>Anderson's Waste Disposal Sites</i>	Y	0	0	0
AST	<i>Aboveground Storage Tanks</i>	Y	0	0	0
AUWR	<i>Automobile Wrecking & Supplies</i>	Y	0	0	0
BORE	<i>Borehole</i>	Y	0	23	23
CA	<i>Certificates of Approval</i>	Y	0	7	7
CDRY	<i>Dry Cleaning Facilities</i>	Y	0	0	0
CFOT	<i>Commercial Fuel Oil Tanks</i>	Y	0	0	0
CHEM	<i>Chemical Manufacturers and Distributors</i>	Y	0	0	0
CHM	<i>Chemical Register</i>	Y	0	0	0
CNG	<i>Compressed Natural Gas Stations</i>	Y	0	0	0
COAL	<i>Inventory of Coal Gasification Plants and Coal Tar Sites</i>	Y	0	1	1
CONV	<i>Compliance and Convictions</i>	Y	0	0	0
CPU	<i>Certificates of Property Use</i>	Y	0	0	0
DRL	<i>Drill Hole Database</i>	Y	0	0	0
DTNK	<i>Delisted Fuel Tanks</i>	Y	0	12	12
EASR	<i>Environmental Activity and Sector Registry</i>	Y	0	0	0
EBR	<i>Environmental Registry</i>	Y	0	0	0
ECA	<i>Environmental Compliance Approval</i>	Y	0	3	3
EEM	<i>Environmental Effects Monitoring</i>	Y	0	0	0
EHS	<i>ERIS Historical Searches</i>	Y	0	22	22
EIIS	<i>Environmental Issues Inventory System</i>	Y	0	0	0
EMHE	<i>Emergency Management Historical Event</i>	Y	0	0	0
EPAR	<i>Environmental Penalty Annual Report</i>	Y	0	0	0
EXP	<i>List of Expired Fuels Safety Facilities</i>	Y	0	9	9
FCON	<i>Federal Convictions</i>	Y	0	0	0
FCS	<i>Contaminated Sites on Federal Land</i>	Y	0	3	3
FOFT	<i>Fisheries & Oceans Fuel Tanks</i>	Y	0	0	0
FRST	<i>Federal Identification Registry for Storage Tank Systems (FIRSTS)</i>	Y	0	0	0
FST	<i>Fuel Storage Tank</i>	Y	0	13	13
FSTH	<i>Fuel Storage Tank - Historic</i>	Y	0	1	1
GEN	<i>Ontario Regulation 347 Waste Generators Summary</i>	Y	0	190	190
GHG	<i>Greenhouse Gas Emissions from Large Facilities</i>	Y	0	0	0
HINC	<i>TSSA Historic Incidents</i>	Y	0	2	2
IAFT	<i>Indian & Northern Affairs Fuel Tanks</i>	Y	0	0	0

Database	Name	Searched	Project Property	Within 0.25 km	Total
INC	<i>Fuel Oil Spills and Leaks</i>	Y	0	2	2
LIMO	<i>Landfill Inventory Management Ontario</i>	Y	0	0	0
MINE	<i>Canadian Mine Locations</i>	Y	0	0	0
MNR	<i>Mineral Occurrences</i>	Y	0	1	1
NATE	<i>National Analysis of Trends in Emergencies System (NATES)</i>	Y	0	0	0
NCPL	<i>Non-Compliance Reports</i>	Y	0	0	0
NDFT	<i>National Defense & Canadian Forces Fuel Tanks</i>	Y	0	0	0
NDSP	<i>National Defense & Canadian Forces Spills</i>	Y	0	0	0
NDWD	<i>National Defence & Canadian Forces Waste Disposal Sites</i>	Y	0	0	0
NEBI	<i>National Energy Board Pipeline Incidents</i>	Y	0	0	0
NEBP	<i>National Energy Board Wells</i>	Y	0	0	0
NEES	<i>National Environmental Emergencies System (NEES)</i>	Y	0	0	0
NPCB	<i>National PCB Inventory</i>	Y	0	15	15
NPRI	<i>National Pollutant Release Inventory</i>	Y	0	9	9
OGWE	<i>Oil and Gas Wells</i>	Y	0	0	0
OGW	<i>Ontario Oil and Gas Wells</i>	Y	0	0	0
OPCB	<i>Inventory of PCB Storage Sites</i>	Y	0	3	3
ORD	<i>Orders</i>	Y	0	0	0
PAP	<i>Canadian Pulp and Paper</i>	Y	0	0	0
PCFT	<i>Parks Canada Fuel Storage Tanks</i>	Y	0	0	0
PES	<i>Pesticide Register</i>	Y	0	1	1
PINC	<i>Pipeline Incidents</i>	Y	0	0	0
PRT	<i>Private and Retail Fuel Storage Tanks</i>	Y	0	3	3
PTTW	<i>Permit to Take Water</i>	Y	0	0	0
REC	<i>Ontario Regulation 347 Waste Receivers Summary</i>	Y	0	1	1
RSC	<i>Record of Site Condition</i>	Y	0	0	0
RST	<i>Retail Fuel Storage Tanks</i>	Y	0	3	3
SCT	<i>Scott's Manufacturing Directory</i>	Y	0	7	7
SPL	<i>Ontario Spills</i>	Y	0	20	20
SRDS	<i>Wastewater Discharger Registration Database</i>	Y	0	0	0
TANK	<i>Anderson's Storage Tanks</i>	Y	0	0	0
TCFT	<i>Transport Canada Fuel Storage Tanks</i>	Y	0	0	0
VAR	<i>Variances for Abandonment of Underground Storage Tanks</i>	Y	0	0	0
WDS	<i>Waste Disposal Sites - MOE CA Inventory</i>	Y	0	0	0
WDSH	<i>Waste Disposal Sites - MOE 1991 Historical Approval Inventory</i>	Y	0	0	0
WWIS	<i>Water Well Information System</i>	Y	0	14	14
Total:			0	365	365

Executive Summary: Site Report Summary - Project Property

<i>Map Key</i>	<i>DB</i>	<i>Company/Site Name</i>	<i>Address</i>	<i>Dir/Dist (m)</i>	<i>Elev diff (m)</i>	<i>Page Number</i>
--------------------	-----------	--------------------------	----------------	---------------------	--------------------------	------------------------

No records found in the selected databases for the project property.

Executive Summary: Site Report Summary - Surrounding Properties

<i>Map Key</i>	<i>DB</i>	<i>Company/Site Name</i>	<i>Address</i>	<i>Dir/Dist (m)</i>	<i>Elev Diff (m)</i>	<i>Page Number</i>
1	INC		316 Bell Street South, Ottawa ON K1S 4K2	SSW/24.7	0.00	74
2	GEN	VIVIAN TRAPANNI	316 BELL ST OTTAWA ON	SSW/24.7	0.00	74
3	EHS		303 Bell St S Ottawa ON K1S4J9	NNE/53.0	1.02	75
4	CA	R.M. OF OTTAWA-CARLETON	BELL ST./PLYMOUTH ST. OTTAWA CITY ON	NNW/71.4	-0.31	75
5	CA	Temprano Enterprises Inc.	170, 172, 174, 176, 178, 180 Plymouth Street Ottawa ON	NNE/71.9	1.14	75
5	ECA	Temprano Enterprises Inc.	170 Plymouth St 170 172 174 176 178 180 Ottawa ON K1V 1H1	NNE/71.9	1.14	75
6	SCT	D & M FIXTURES	321.5 LEBRETON ST S OTTAWA ON K1S 4L4	WSW/83.9	-2.92	76
6	SCT	Gemini Projects Ltd.	321.5 Lebreton St S Ottawa ON K1S 4L4	WSW/83.9	-2.92	76
7	SCT	D & M Fixtures	321 Lebreton St S Ottawa ON K1S 4L4	WSW/83.9	-2.92	76
8	SCT	BUSINESS CARDS PLUS	221 PLYMOUTH ST OTTAWA ON K1S 3E4	WNW/104.1	-2.07	76
9	EHS		343 Bell St S Ottawa ON K1S4J9	SE/109.1	4.00	77
10	EHS		279 Bell St S Ottawa ON K1S4J7	N/109.9	0.00	77

Map Key	DB	Company/Site Name	Address	Dir/Dist (m)	Elev Diff (m)	Page Number
11	NPCB	CANADA POST	10 ORANGEVILLE ST OTTAWA ON	NW/120.0	-2.07	77
12	SPL	PRIVATE RESIDENCE	235 PLYMOUTH ST. FURNACE OIL TANK OTTAWA CITY ON K1S 3E4	WNW/121.7	-2.92	77
13	EHS		482 Cambridge St S Ottawa ON K1S4H7	ESE/121.9	3.80	78
14	SPL	PRIVATE RESIDENCE	273 BELL STREET SOUTH STORAGE TANK/BARREL OTTAWA CITY ON K1S 4J7	N/123.9	-0.31	78
15	SPL	RESIDENTIAL LANDOWNER	422 CAMBRIDGE ST SOUTH OTTAWA CITY ON	NE/130.5	2.00	79
16	GEN	Ottawa Community Housing Corp.	345 Lebreton Street S. Ottawa ON K1S 3E7	S/138.4	-0.69	79
16	GEN	Ottawa Community Housing Corp.	345 Lebreton Street S. Ottawa ON K1S 3E7	S/138.4	-0.69	79
17	WWIS		487 CAMBRIDGE ST.S OTTAWA ON Well ID: 7264936	ESE/139.7	3.69	80
18	EHS		345 Lebreton Street Ottawa ON K1A 0E9	S/139.9	-0.69	83
19	WWIS		269 BELL STREET SOUTH ON Well ID: 7338589	NNW/140.8	-1.04	83
19	WWIS		Bell St. South Ottawa ON Well ID: 7347095	NNW/140.8	-1.04	85
20	GEN	GVT OF CAN - NATIONAL DEFENSE	MAPPING & CHARTING ESTABLISHMENT 360 LEBRETON STREET OTTAWA ON K1A 0E9	W/141.2	-3.69	87

<i>Map Key</i>	<i>DB</i>	<i>Company/Site Name</i>	<i>Address</i>	<i>Dir/Dist (m)</i>	<i>Elev Diff (m)</i>	<i>Page Number</i>
20	GEN	GVT OF CAN - NATIONAL DEFENSE 17-505	MAPPING & CHARTING ESTABLISHMENT 360 LEBRETON STREET OTTAWA ON K1A 0E9	W/141.2	-3.69	87
20	GEN	DEPT. OF NATIONAL DEFENSE	MAPPING & CHARTING ESTABLISHMENT 360 LEBRETON STREET OTTAWA ON K1A 0E9	W/141.2	-3.69	88
20	GEN	DEPT. OF NATIONAL DEFENSE	MAPPING & CHARTING ESTABLISHMENT 360 LEBRETON STREET OTTAWA ON	W/141.2	-3.69	89
20	GEN	DEPT. OF NATIONAL DEFENSE	MAPPING & CHARTING ESTABLISHMENT 360 LEBRETON STREET OTTAWA ON	W/141.2	-3.69	90
20	GEN	DEPT. OF NATIONAL DEFENSE	MAPPING & CHARTING ESTABLISHMENT 360 LEBRETON STREET OTTAWA ON	W/141.2	-3.69	90
20	GEN	DEPT. OF NATIONAL DEFENSE	MAPPING & CHARTING ESTABLISHMENT 360 LEBRETON STREET OTTAWA ON K1A 0E9	W/141.2	-3.69	91
20	GEN	DEPT. OF NATIONAL DEFENSE	MAPPING & CHARTING ESTABLISHMENT 360 LEBRETON STREET OTTAWA ON	W/141.2	-3.69	92
20	GEN	DEPT. OF NATIONAL DEFENSE	MAPPING & CHARTING ESTABLISHMENT 360 LEBRETON STREET OTTAWA ON K1A 0E9	W/141.2	-3.69	93
20	GEN	DEPT. OF NATIONAL DEFENSE	MAPPING & CHARTING ESTABLISHMENT 360 LEBRETON STREET OTTAWA ON K1A 0E9	W/141.2	-3.69	94
20	GEN	DEPT. OF NATIONAL DEFENSE	MAPPING & CHARTING ESTABLISHMENT 360 LEBRETON STREET OTTAWA ON K1A 0E9	W/141.2	-3.69	95
21	BORE		ON	NNE/146.7	1.04	96

Map Key	DB	Company/Site Name	Address	Dir/Dist (m)	Elev Diff (m)	Page Number
22	BORE		ON	E/148.1	3.00	97
23	BORE		ON	NNW/148.5	-0.92	99
24	BORE		ON	N/151.3	-0.33	100
25	EHS		550, 552, 555, 556, 558, 562, 601, 615 Booth St, and 405, 461 Rochester Street Ottawa ON	W/154.2	-4.55	101
26	WWIS		555 BOOTH ST ON <i>Well ID: 7291185</i>	W/154.6	-4.55	101
27	GEN	BGIS Brookfield Global Integrated Solutions LP	555 BOOTH STREET OTTAWA ON K1A 0G1	W/157.1	-4.05	103
27	GEN	Natural Resources Canada	555 Booth Street Ottawa ON K1A 0G1	W/157.1	-4.05	104
28	BORE		ON	NNE/158.3	0.31	106
29	GEN	Natural Resources Canada	555 Booth Street Ottawa ON K1A 0G1	WNW/161.2	-4.05	107
30	FCS	555 Booth Street	Ottawa ON	W/164.0	-4.69	108
31	BORE		ON	NNW/168.3	-1.00	118
32	BORE		ON	NNW/168.8	-1.06	118
33	WWIS		555 BOOTH ST OTTAWA ON	WNW/171.6	-3.55	119

Map Key	DB	Company/Site Name	Address	Dir/Dist (m)	Elev Diff (m)	Page Number
			<i>Well ID:</i> 7291268			
34	SPL	PUC	POLE TRANSFORMER OPPOSITE 326 POWELL STREET. OTTAWA CITY ON K1S 2A8	SE/171.8	5.06	121
35	WWIS		HWY 417 E.B BEFORE BRONSON OFF RAMP Ottawa ON <i>Well ID:</i> 7347102	NNW/173.0	-1.06	122
36	WWIS		ON <i>Well ID:</i> 7351191	S/176.7	-1.00	123
37	SPL		315 Powell Avenue<UNOFFICIAL> Ottawa ON	ESE/177.5	2.95	124
38	BORE		ON	NNE/178.2	0.31	125
39	BORE		ON	NNW/179.7	-1.00	125
40	BORE		ON	N/183.6	0.00	126
41	CA	PUBLIC WORKS CANADA	555 BOOTH STREET OTTAWA CITY ON	W/184.0	-5.46	127
41	NPCB	ENERGY MINES & RESOURCES	555 BOOTH STREET OTTAWA ON K1A 061	W/184.0	-5.46	128
41	NPCB	ENERGY MINES & RESOURCES	555 BOOTH ST. OTTAWA ON	W/184.0	-5.46	129
41	GEN	PUBLIC WORKS AND GOV'T SERVICES CANADA	555 BOOTH STREET OTTAWA ON K1A 0E4	W/184.0	-5.46	133
41	GEN	Public Works and Government Services Canada	555 Booth Street Ottawa ON K1A 0E4	W/184.0	-5.46	133
41	GEN	Natural Resources Canada	555 Booth Street Ottawa ON K1A 0E4	W/184.0	-5.46	134

<i>Map Key</i>	<i>DB</i>	<i>Company/Site Name</i>	<i>Address</i>	<i>Dir/Dist (m)</i>	<i>Elev Diff (m)</i>	<i>Page Number</i>
41	GEN	Public Works and Government Services Canada	555 Booth Ottawa ON K0A0S5	W/184.0	-5.46	135
41	NPCB	ENERGY MINES & RESOURCES	555 BOOTH STREET OTTAWA ON K1A 0G1	W/184.0	-5.46	135
41	SCT	CANMET Mining and Mineral	555 Booth St Ottawa ON K1A 0G1	W/184.0	-5.46	136
41	GEN	Public Works and Government Services Canada	555 Booth Ottawa ON	W/184.0	-5.46	136
41	GEN	Natural Resources Canada	555 Booth Street Ottawa ON	W/184.0	-5.46	137
41	GEN	Natural Resources Canada	555 Booth Street Ottawa ON	W/184.0	-5.46	137
41	GEN	SNC LAVALIN OPERATIONS AND MAINTENANCE INC.	555 BOOTH STREET OTTAWA ON K0A 0S5	W/184.0	-5.46	138
41	GEN	Natural Resources Canada	555 Booth Street Ottawa ON	W/184.0	-5.46	138
41	GEN	SNC LAVALIN OPERATIONS AND MAINTENANCE INC.	555 BOOTH STREET OTTAWA ON K0A 0S5	W/184.0	-5.46	139
41	GEN	Natural Resources Canada	555 Booth Street Ottawa ON K1A 0E4	W/184.0	-5.46	140
41	GEN	SNC LAVALIN OPERATIONS AND MAINTENANCE INC.	555 BOOTH STREET OTTAWA ON K0A 0S5	W/184.0	-5.46	141
41	GEN	SNC LAVALIN OPERATIONS AND MAINTENANCE INC.	555 BOOTH STREET OTTAWA ON	W/184.0	-5.46	141
41	GEN	Natural Resources Canada	555 Booth Street Ottawa ON	W/184.0	-5.46	142

<i>Map Key</i>	<i>DB</i>	<i>Company/Site Name</i>	<i>Address</i>	<i>Dir/Dist (m)</i>	<i>Elev Diff (m)</i>	<i>Page Number</i>
41	GEN	Natural Resources Canada	555 Booth Street Ottawa ON K1A 0G1	W/184.0	-5.46	143
41	GEN	Brookfield Global Integrated Solutions	555 BOOTH STREET OTTAWA ON K0A 0S5	W/184.0	-5.46	144
41	GEN	Brookfield Global Integrated Solutions	555 BOOTH STREET OTTAWA ON K0A 0S5	W/184.0	-5.46	144
41	GEN	Natural Resources Canada	555 Booth Street Ottawa ON K1A 0G1	W/184.0	-5.46	145
41	GEN	Brookfield Global Integrated Solutions	555 BOOTH STREET OTTAWA ON K0A 0S5	W/184.0	-5.46	146
41	GEN	Natural Resources Canada	555 Booth Street Ottawa ON K1A 0G1	W/184.0	-5.46	146
41	GEN	Natural Resources Canada	555 Booth Street Ottawa ON K1A 0G1	W/184.0	-5.46	147
41	GEN	BGIS Brookfield Global Integrated Solutions LP	555 BOOTH STREET OTTAWA ON K1A 0G1	W/184.0	-5.46	149
41	GEN	BGIS Brookfield Global Integrated Solutions LP	555 BOOTH STREET OTTAWA ON K1A 0G1	W/184.0	-5.46	150
42	PRT	KEN WILLIAMS ESSO	644 BRONSON AV OTTAWA ON K1S4E9	ENE/185.8	1.97	151
42	RST	WILLIAMS ESSO	644 BRONSON AVE OTTAWA ON K1S4E9	ENE/185.8	1.97	151
42	DTNK	KEN WILLIAMS ESSO	644 BRONSON AV OTTAWA ON K1S 4E9	ENE/185.8	1.97	151
42	DTNK	KEN WILLIAMS ESSO	644 BRONSON AV OTTAWA ON	ENE/185.8	1.97	152

<i>Map Key</i>	<i>DB</i>	<i>Company/Site Name</i>	<i>Address</i>	<i>Dir/Dist (m)</i>	<i>Elev Diff (m)</i>	<i>Page Number</i>
42	DTNK	KEN WILLIAMS ESSO	644 BRONSON AV OTTAWA ON	ENE/185.8	1.97	152
42	DTNK	KEN WILLIAMS ESSO	644 BRONSON AV OTTAWA ON	ENE/185.8	1.97	152
42	GEN	Imperial Oil	644 Bronson Avenue Ottawa ON	ENE/185.8	1.97	153
42	GEN	Imperial Oil	644 Bronson Avenue Ottawa ON	ENE/185.8	1.97	153
42	GEN	Imperial Oil	644 Bronson Avenue Ottawa ON	ENE/185.8	1.97	153
42	GEN	Imperial Oil	644 Bronson Avenue Ottawa ON	ENE/185.8	1.97	154
42	EXP	KEN WILLIAMS ESSO	644 BRONSON AV OTTAWA K1S 4E9 ON CA ON	ENE/185.8	1.97	154
42	EXP	KEN WILLIAMS ESSO	644 BRONSON AV OTTAWA K1S 4E9 ON CA ON	ENE/185.8	1.97	155
42	EXP	KEN WILLIAMS ESSO	644 BRONSON AV OTTAWA K1S 4E9 ON CA ON	ENE/185.8	1.97	155
42	GEN	Imperial Oil	644 Bronson Avenue Ottawa ON K1S 4E9	ENE/185.8	1.97	155
42	GEN	Imperial Oil	644 Bronson Avenue Ottawa ON K1S 4E9	ENE/185.8	1.97	156
42	GEN	Imperial Oil	644 Bronson Avenue Ottawa ON K1S 4E9	ENE/185.8	1.97	156
42	GEN	Imperial Oil	644 Bronson Avenue Ottawa ON K1S 4E9	ENE/185.8	1.97	156

<i>Map Key</i>	<i>DB</i>	<i>Company/Site Name</i>	<i>Address</i>	<i>Dir/Dist (m)</i>	<i>Elev Diff (m)</i>	<i>Page Number</i>
42	GEN	Imperial Oil	644 Bronson Avenue Ottawa ON K1S 4E9	ENE/185.8	1.97	157
42	FST	KEN WILLIAMS ESSO	644 BRONSON AV OTTAWA K1S 4E9 ON CA ON	ENE/185.8	1.97	157
42	FST	KEN WILLIAMS ESSO	644 BRONSON AV OTTAWA K1S 4E9 ON CA ON	ENE/185.8	1.97	158
42	FST	KEN WILLIAMS ESSO	644 BRONSON AV OTTAWA K1S 4E9 ON CA ON	ENE/185.8	1.97	158
42	GEN	Imperial Oil	644 Bronson Avenue Ottawa ON K1S 4E9	ENE/185.8	1.97	159
42	GEN	Imperial Oil	644 Bronson Avenue Ottawa ON K1S 4E9	ENE/185.8	1.97	159
43	BORE		ON	NE/187.6	1.04	159
44	EHS		644 Bronson Ave. Ottawa ON	ENE/191.1	1.97	160
45	EHS		385 Bell Street South Ottawa ON K1S 4K3	SE/191.9	5.00	160
45	EHS		385 Bell Street South Ottawa ON K1S 4K3	SE/191.9	5.00	160
45	EHS		385 Bell Street South Ottawa ON K1S 4K3	SE/191.9	5.00	161
45	EHS		385 Bell Street South Ottawa ON K1S 4K3	SE/191.9	5.00	161
45	EHS		385 Bell Street South Ottawa ON K1S 4K3	SE/191.9	5.00	161

Map Key	DB	Company/Site Name	Address	Dir/Dist (m)	Elev Diff (m)	Page Number
46	BORE		ON	N/193.1	0.03	161
47	WWIS		555 BOOTH ST OTTAWA ON <i>Well ID: 7291184</i>	W/193.6	-5.00	162
48	SCT	SCAFFOLD-FAST INC.	385 BELL ST S OTTAWA ON K1S 4K3	SE/194.2	5.00	164
48	CA	Canci Homes Corporation Inc.	385 Bell Street Ottawa ON	SE/194.2	5.00	164
48	ECA	Canci Homes Corporation Inc.	385 Bell Street Ottawa ON K4C 1C1	SE/194.2	5.00	165
49	EHS		7 Maclean Street Ottawa ON K1S 3E8	SE/196.3	4.69	165
50	GEN	HEALTH AND WELFARE CANADA	HEALTH UNIT#7, RM. 136 601 BOOTH ST. (EMR) OTTAWA ON K1A 0E4	SSW/198.8	-6.31	165
50	GEN	GVT OF CAN- HEALTH&WELFARE CAN.MED. 16-295	SER.BR..HEALTH UNIT#7, RM. 136 601 BOOTH ST. (EMR), C/O 301 ELGIN ST OTTAWA ON K1A 0L3	SSW/198.8	-6.31	166
50	GEN	HEALTH AND WELFARE CANADA	601 BOOTH STREET (EMR) HEALTH UNIT #7, RM 136 OTTAWA ON K1A 0E4	SSW/198.8	-6.31	166
50	GEN	GVT. OF CAN. - ENERGY MINES & RES.	GEOLOGICAL SURVEY OF CANADA 601 BOOTH ST. OTTAWA ON K1A 0E8	SSW/198.8	-6.31	166
50	GEN	GVT. OF CAN. - ENERGY MINES & RES.	GEOLOGICAL SURVEY OF CANADA 601 BOOTH STREET OTTAWA ON K1A 0E8	SSW/198.8	-6.31	167
50	GEN	GVT. OF CAN. - ENERGY MINES & RES.18-151	GEOLOGICAL SURVEY OF CANADA 601 BOOTH STREET OTTAWA ON K1A 0E8	SSW/198.8	-6.31	167

Map Key	DB	Company/Site Name	Address	Dir/Dist (m)	Elev Diff (m)	Page Number
50	GEN	GVT. OF CAN. - NATURAL RESOURCES CANADA	GEOLOGICAL SURVEY OF CANADA 601 BOOTH STREET OTTAWA ON K1A 0E8	SSW/198.8	-6.31	168
50	GEN	GVT. OF CAN.-ENERGY, MINES & RES.	GEOLOGICAL COMMISSION OF CANADA 601 BOOTH ST. OTTAWA ON K1A 0E4	SSW/198.8	-6.31	169
50	GEN	GVT. OF CAN.-ENERGY, MINES & RES. 18-249	GEOLOGICAL COMMISSION OF CANADA 601 BOOTH ST. OTTAWA ON K1A 0E4	SSW/198.8	-6.31	169
50	GEN	PUBLIC WORKS and Government Services Canada	615 & 601 BOOTH STREET EMR-SURVEYS AND MAPPING OTTAWA ON K1A 0M3	SSW/198.8	-6.31	170
50	GEN	GVT. OF CAN. - NATURAL RESOURCES CANADA	Room 721 601 Booth Street OTTAWA ON	SSW/198.8	-6.31	170
50	GEN	GVT. OF CAN. - NATURAL RESOURCES CANADA	Room 721 601 Booth Street OTTAWA ON	SSW/198.8	-6.31	171
50	GEN	GVT. OF CAN. - NATURAL RESOURCES CANADA	Room 721 601 Booth Street OTTAWA ON	SSW/198.8	-6.31	172
50	GEN	SNC Lavalin	601 Booth St. Ottawa ON	SSW/198.8	-6.31	173
50	GEN	GVT. OF CAN. - NATURAL RESOURCES CANADA	Room 721 601 Booth Street OTTAWA ON	SSW/198.8	-6.31	173
50	GEN	SNC Lavalin	601 Booth St. Ottawa ON	SSW/198.8	-6.31	174
50	GEN	GVT. OF CAN. - NATURAL RESOURCES CANADA	Room 721 601 Booth Street OTTAWA ON	SSW/198.8	-6.31	174
50	SPL		601 Booth St. Ottawa ON	SSW/198.8	-6.31	175
50	GEN	GVT. OF CAN. - NATURAL RESOURCES CANADA	Room 141 601 Booth Street OTTAWA ON K1A 0E8	SSW/198.8	-6.31	176

Map Key	DB	Company/Site Name	Address	Dir/Dist (m)	Elev Diff (m)	Page Number
50	GEN	BROOKFIELD GLOBAL INTERGRATED SOLUTIONS	601 Booth St. Ottawa ON K1A0E8	SSW/198.8	-6.31	177
50	GEN	BROOKFIELD GLOBAL INTERGRATED SOLUTIONS	601 Booth St. Ottawa ON K1A0E8	SSW/198.8	-6.31	177
50	GEN	GVT. OF CAN. - NATURAL RESOURCES CANADA	Room 721 601 Booth Street OTTAWA ON K1A 0E8	SSW/198.8	-6.31	178
50	GEN	GVT. OF CAN. - NATURAL RESOURCES CANADA	Room 721 601 Booth Street OTTAWA ON K1A 0E8	SSW/198.8	-6.31	179
50	GEN	BROOKFIELD JOHNSON CONTROLS	601 Booth St. Ottawa ON K1A0E8	SSW/198.8	-6.31	180
50	GEN	BROOKFIELD GLOBAL INTERGRATED SOLUTIONS	601 Booth St. Ottawa ON K1A0E8	SSW/198.8	-6.31	180
50	GEN	GVT. OF CAN. - NATURAL RESOURCES CANADA	Room 141 601 Booth Street OTTAWA ON K1A 0E8	SSW/198.8	-6.31	180
50	GEN	BGIS Global Integrated Solutions LP	601 Booth Street Ottawa ON K1A 0E8	SSW/198.8	-6.31	181
50	GEN	GVT. OF CAN. - NATURAL RESOURCES CANADA	Room 141 601 Booth Street OTTAWA ON K1A 0E8	SSW/198.8	-6.31	182
50	GEN	BGIS Global Integrated Solutions LP	601 Booth Street Ottawa ON K1A 0E8	SSW/198.8	-6.31	183
50	GEN	GVT. OF CAN. - NATURAL RESOURCES CANADA	Room 141 601 Booth Street OTTAWA ON K1A 0E8	SSW/198.8	-6.31	183
50	GEN	BGIS Global Integrated Solutions LP	601 Booth Street Ottawa ON K1A 0E8	SSW/198.8	-6.31	185
51	WWIS		555 BOOTH ST OTTAWA ON	W/203.7	-4.69	185

Map Key	DB	Company/Site Name	Address	Dir/Dist (m)	Elev Diff (m)	Page Number
			Well ID: 7291186			
52	BORE		ON	NNE/204.8	1.03	187
53	EHS		644 Bronson Ave. Ottawa ON K1S 4E9	ENE/205.8	2.00	188
53	GEN	Imperial Oil	644 Bronson Avenue Ottawa ON K1S 4E9	ENE/205.8	2.00	188
53	GEN	Imperial Oil	644 Bronson Avenue Ottawa ON K1S 4E9	ENE/205.8	2.00	188
54	GEN	Ore Dressing Laboratory	550 Booth Street Ottawa ON K1A0E4	WSW/206.2	-6.00	189
54	GEN	Ore Dressing Laboratory	550 Booth Street Ottawa ON K1A0E4	WSW/206.2	-6.00	189
54	REC	ENERGY, MINES & RESOURCES CANADA	550 BOOTH ST. CONTROL STORAGE SITE OTTAWA ON	WSW/206.2	-6.00	189
55	BORE		ON	NNE/206.6	1.00	190
56	NPRI	PUBLIC WORKS AND GOVERNMENT SERVICES CANADA	558 BOOTH STREET NOT AVAILABLE OTTAWA ON K1A0M3	WSW/207.1	-5.69	190
56	NPRI	PUBLIC WORKS AND GOVERNMENT SERVICES CANADA	558 BOOTH STREET NOT AVAILABLE OTTAWA ON K1A0M3	WSW/207.1	-5.69	191
56	NPRI	PUBLIC WORKS AND GOVERNMENT SERVICES CANADA	558 BOOTH STREET NOT AVAILABLE OTTAWA ON K1A0M3	WSW/207.1	-5.69	192
56	NPRI	PUBLIC WORKS AND GOVERNMENT SERVICES CANADA	558 BOOTH STREET NOT AVAILABLE OTTAWA ON K1A0M3	WSW/207.1	-5.69	193

Map Key	DB	Company/Site Name	Address	Dir/Dist (m)	Elev Diff (m)	Page Number
56	NPRI	PUBLIC WORKS AND GOVERNMENT SERVICES CANADA	558 BOOTH STREET NOT AVAILABLE OTTAWA ON K1A0M3	WSW/207.1	-5.69	194
56	NPRI	PUBLIC WORKS AND GOVERNMENT SERVICES CANADA	558 BOOTH STREET NOT AVAILABLE OTTAWA ON K1A0M3	WSW/207.1	-5.69	194
56	NPRI	PUBLIC WORKS AND GOVERNMENT SERVICES CANADA	558 BOOTH STREET NOT AVAILABLE OTTAWA ON K1A0M3	WSW/207.1	-5.69	195
56	NPRI	PUBLIC WORKS AND GOVERNMENT SERVICES CANADA	558 BOOTH STREET NOT AVAILABLE OTTAWA ON K1A0M3	WSW/207.1	-5.69	196
56	NPRI	PUBLIC WORKS AND GOVERNMENT SERVICES CANADA	558 BOOTH STREET NOT AVAILABLE OTTAWA ON K1A0M3	WSW/207.1	-5.69	197
57	WWIS		555 BOOTH ST OTTAWA ON <i>Well ID: 7291183</i>	W/210.8	-5.05	197
58	NPCB	CHEZ FM	650 BRONSON AVE. OTTAWA ON K1S 4E9	E/211.3	1.94	199
58	NPCB	CHEZ FM	650 BRONSON AVE Ottawa ON K1S 4E9	E/211.3	1.94	200
58	NPCB	CHEZ FM	650 BRONSON AVE OTTAWA ON K1S 4E9	E/211.3	1.94	200
59	BORE		ON	E/211.6	3.00	201
60	GEN	CANADIAN RED CROSS	BLOOD TRANSFUSION CTR 85 PLYMOUTH ST OTTAWA ON K1S 3E2	ENE/214.2	2.00	202
60	GEN	CANADIAN RED CROSS 08-060	BLOOD TRANSFUSION CTR 85 PLYMOUTH ST OTTAWA ON K1S 3E2	ENE/214.2	2.00	203
60	GEN	CANADIAN BLOOD SERVICES	OTTAWA CENTRE 85 PLYMOUTH STREET OTTAWA ON K1S 3E2	ENE/214.2	2.00	203

Map Key	DB	Company/Site Name	Address	Dir/Dist (m)	Elev Diff (m)	Page Number
60	EHS		85 Plymouth Street OTTAWA ON K1S 3E2	ENE/214.2	2.00	203
61	GEN	Public Works and Government Services Canada	562 Booth Ottawa ON	WSW/215.2	-5.94	203
62	BORE		ON	NNW/215.5	-1.00	204
63	WWIS		550 BOOTH ST. Ottawa ON <i>Well ID: 7127876</i>	W/216.1	-5.05	205
64	NPCB	ENERGY MINES & RESOURCES	615 BOOTH ST. OTTAWA ON	SSW/217.6	-6.27	218
64	CA	PUBLIC WORKS & GOVT. SERVICES CANADA	615 BOOTH STREET OTTAWA CITY ON	SSW/217.6	-6.27	218
64	GEN	GVT. OF CAN. - SEE & USE ON0269504	SURVEYS & MAPPING 615 BOOTH STREET OTTAWA ON K1A 0E9	SSW/217.6	-6.27	218
64	GEN	GVT. OF CANADA - PUBLIC WORKS	CANADIAN HYDROGRAPHIC SERV., 615 BOOTH C/O 140 PROMENADE DU PORTAGE, PHASE 4 OTTAWA ON K1A 0M3	SSW/217.6	-6.27	218
64	GEN	GVT. OF CANADA - PUBLIC WORKS	CDN. HYDROGRAPHIC SERV. 615 BOOTH ST. C/O 140 PROMENADE DU PORTAGE, PHASE 4 OTTAWA ON K1A 0M3	SSW/217.6	-6.27	219
64	GEN	PUBLIC WORKS CANADA	615 BOOTH STREET CANADIAN HYDROGRAPHIC SERVICE OTTAWA ON K1A 0E6	SSW/217.6	-6.27	219
64	GEN	GVT. OF CANADA - PUBLIC WORKS 17-259	CDN. HYDROGRAPHIC SERV. 615 BOOTH ST. C/O 140 PROMENADE DU PORTAGE, PHASE 4 OTTAWA ON K1A 0M3	SSW/217.6	-6.27	220
64	GEN	PUBLIC WORKS CANADA	CANADIAN HYDROGRAPHIC SERVICE 615 BOOTH STREET OTTAWA ON K1A 0E6	SSW/217.6	-6.27	220

Map Key	DB	Company/Site Name	Address	Dir/Dist (m)	Elev Diff (m)	Page Number
64	GEN	GVT. OF CAN.-SUPPLY AND SERVICES	COMMUNICATIONS SERVICES 615 BOOTH ST. ROOM G-10 OTTAWA ON K1A 0S7	SSW/217.6	-6.27	221
64	GEN	GVT. OF CAN.-SUPPLY AND SERVICES 17-385	COMMUNICATIONS SERVICES 615 BOOTH ST. ROOM G-10 OTTAWA ON K1A 0S7	SSW/217.6	-6.27	221
64	GEN	GVT. OF CAN.-(OUT OF BUSINESS)	COMMUNICATIONS SERVICES 615 BOOTH ST. ROOM G-10 OTTAWA ON K1A 0S7	SSW/217.6	-6.27	221
64	GEN	GVT. OF CAN. - ENERGY MINES & RES.	SURVEYS & MAPPING 615 BOOTH STREET OTTAWA ON K1A 0E9	SSW/217.6	-6.27	222
64	GEN	GVT. OF CAN. - ENERGY MINES & RES.	SVY, MAPPING & R.S., 615 BOOTH ST. C/O 140 PROMENADE DU PORTAGE IV OTTAWA ON K1A 0M3	SSW/217.6	-6.27	222
64	GEN	NATURAL RESOURCES CANADA	615 BOOTH STREET GEOMATICS CANADA OTTAWA ON K1A 0E6	SSW/217.6	-6.27	223
64	GEN	NATURAL RESOURCES CANADA 18-167	GEOMATICS CANADA 615 BOOTH STREET OTTAWA ON	SSW/217.6	-6.27	223
64	GEN	GVT. OF CAN. - NATURAL RESOURCES CANADA	615 BOOTH STREET GEOMATICS CANADA OTTAWA ON K1A 0E6	SSW/217.6	-6.27	224
64	GEN	GVT. OF CAN. - NATURAL RESOURCES CANADA	615 BOOTH STREET OTTAWA ON K1A 0E9	SSW/217.6	-6.27	225
64	GEN	PUBLIC WORKS CANADA	615 BOOTH STREET EMR-SURVEYS AND MAPPING OTTAWA ON K1A 0M3	SSW/217.6	-6.27	226
64	GEN	MAPPING AND CHARTING ESTABLISHMENT	615 BOOTH STREET OTTAWA ON K0A 1K0	SSW/217.6	-6.27	226
64	GEN	MAPPING A(SEE & USE ON2487206)MENT	615 BOOTH STREET OTTAWA ON K0A 1K0	SSW/217.6	-6.27	226

Map Key	DB	Company/Site Name	Address	Dir/Dist (m)	Elev Diff (m)	Page Number
64	GEN	NATIONAL DEFENSE	MAPPING & CHARTING ESTABLISHMENT 615 BOOTH STREET OTTAWA ON K2P 0G2	SSW/217.6	-6.27	227
64	SPL	SNC-Lavalin ProFac Facilities Management	615 Booth Street Ottawa ON	SSW/217.6	-6.27	227
64	SPL	SNC-Lavalin Profac Inc.	615 Booth St. Ottawa ON	SSW/217.6	-6.27	228
64	SCT	Canadian Hydro Graphic Service	615 Booth St Floor 3 Room 311 Ottawa ON K1A 0E6	SSW/217.6	-6.27	228
64	SPL	Natural Resources Canada<UNOFFICIAL>	Mechanical Room, 615 Booth St Ottawa ON	SSW/217.6	-6.27	229
64	GEN	GVT. OF CAN. - NATURAL RESOURCES CANADA	615 BOOTH STREET OTTAWA ON	SSW/217.6	-6.27	229
64	GEN	NATURAL RESOURCES CANADA	615 BOOTH STREET OTTAWA ON	SSW/217.6	-6.27	230
64	GEN	Stantec Consulting Ltd.	615 BOOTH STREET OTTAWA ON	SSW/217.6	-6.27	230
64	GEN	Stantec Consulting Ltd.	615 BOOTH STREET OTTAWA ON	SSW/217.6	-6.27	231
64	GEN	NATURAL RESOURCES CANADA	615 BOOTH STREET OTTAWA ON	SSW/217.6	-6.27	231
64	GEN	GVT. OF CAN. - NATURAL RESOURCES CANADA	615 BOOTH STREET OTTAWA ON	SSW/217.6	-6.27	232
64	GEN	GVT. OF CAN. - NATURAL RESOURCES CANADA	615 BOOTH STREET OTTAWA ON	SSW/217.6	-6.27	233
64	GEN	NATURAL RESOURCES CANADA	615 BOOTH STREET OTTAWA ON	SSW/217.6	-6.27	233

Map Key	DB	Company/Site Name	Address	Dir/Dist (m)	Elev Diff (m)	Page Number
64	GEN	SNC Lavalin	615 Booth Street Ottawa ON	SSW/217.6	-6.27	234
64	GEN	GVT. OF CAN. - NATURAL RESOURCES CANADA	615 BOOTH STREET OTTAWA ON K1A 0E9	SSW/217.6	-6.27	234
64	GEN	NATURAL RESOURCES CANADA	615 BOOTH STREET OTTAWA ON	SSW/217.6	-6.27	235
64	SPL	SNC Lavalin Engineers and Constructors	615 Booth St. Ottawa ON	SSW/217.6	-6.27	236
64	GEN	SNC Lavalin	615 Booth Street Ottawa ON	SSW/217.6	-6.27	236
64	GEN	GVT. OF CAN. - NATURAL RESOURCES CANADA	615 BOOTH STREET OTTAWA ON	SSW/217.6	-6.27	237
64	SPL	National Research Council of Canada; SNC Lavalin Engineers and Constructors	615 Booth Street Ottawa ON K1A 0E9	SSW/217.6	-6.27	238
64	GEN	Brookfield Global Integrated Solutions	615 Booth Street Ottawa ON K1A0E9	SSW/217.6	-6.27	238
64	GEN	Brookfield Global Integrated Solutions	615 Booth Street Ottawa ON K1A0E9	SSW/217.6	-6.27	239
64	GEN	BROOKFIELD JOHNSON CONTROLS	615 Booth Street Ottawa ON K1A0E9	SSW/217.6	-6.27	240
64	GEN	Brookfield Global Integrated Solutions	615 Booth Street Ottawa ON K1A0E9	SSW/217.6	-6.27	240
64	GEN	BGIS Brookfield Global Integrated Solutions	615 Booth Street Ottawa ON K1A 0E9	SSW/217.6	-6.27	241
64	GEN	BGIS Brookfield Global Integrated Solutions	615 Booth Street Ottawa ON K1A 0E9	SSW/217.6	-6.27	242

Map Key	DB	Company/Site Name	Address	Dir/Dist (m)	Elev Diff (m)	Page Number
65	GEN	BGIS Brookfield Global Integrated Solutions	615 Booth Street Ottawa ON K1A 0E9	SSW/217.6	-6.27	242
66	WWIS		615 BOOTH ST. OTTAWA ON <i>Well ID:</i> 7146321	SSW/217.6	-6.27	242
67	BORE		ON	N/219.3	0.28	244
68	WWIS		562 BOOTH STREET Ottawa ON <i>Well ID:</i> 7130103	WSW/220.0	-6.31	245
69	BORE		ON	NE/220.2	2.08	248
70	WWIS		HWY 417 W.B.L. Ottawa ON <i>Well ID:</i> 7348928	NNE/220.2	1.00	248
71	BORE		ON	NNW/220.3	-0.72	251
72	OPCB	ENERGY MINES AND RESOURCES	556A BOOTH STREET OTTAWA ON	W/221.4	-5.80	251
72	NPCB	ENERGY MINES & RESOURCES	556 BOOTH STREET OTTAWA ON	W/221.4	-5.80	251
72	NPCB	ENERGY MINES & RESOURCES	556A BOOTH ST. OTTAWA ON	W/221.4	-5.80	252
72	SPL	FIRST FUEL	558 BOOTH TANK TRUCK (CARGO) OTTAWA CITY ON	W/221.4	-5.80	252
72	GEN	E.M.R. CANMET T.S.D.	PUBLIC WORKS BUILDING SERVICES 556 BOOTH ST. OTTAWA ON K1A 0G1	W/221.4	-5.80	253
72	GEN	E.M.R. CANMET T.S.D.	TECHNICAL SERVICES DIVISION 556A BOOTH STREET OTTAWA ON K1A 0E4	W/221.4	-5.80	253

Map Key	DB	Company/Site Name	Address	Dir/Dist (m)	Elev Diff (m)	Page Number
72	GEN	GVT. OF CAN. - ENERGY, MINES & RES	CANMET, TECHNICAL SERVICES DIV. 556A BOOTH STREET OTTAWA ON K1A 0E4	W/221.4	-5.80	253
72	GEN	GVT. OF CAN. - ENERGY, MINES & RES14-341	CANMET, TECHNICAL SERVICES DIV. 556A BOOTH STREET OTTAWA ON K1A 0G4	W/221.4	-5.80	254
72	GEN	GVT. OF CAN. - ENERGY MINES & RESOURCES	556A BOOTH STREET OTTAWA ON K1A 0G1	W/221.4	-5.80	255
72	GEN	GVT. OF CAN. - NATURAL RESOURCES CANADA	556A BOOTH STREET OTTAWA ON K1A 0G1	W/221.4	-5.80	255
72	GEN	GVT. OF CAN. - ENERGY MINES RESOURCES	556A BOOTH STREET OTTAWA ON K1A 0G1	W/221.4	-5.80	256
72	NPCB	ENERGY MINES & RESOURCES	556 Booth Street Ottawa ON	W/221.4	-5.80	257
72	NPCB	ENERGY MINES & RESOURCES	556 BOOTH STREET OTTAWA ON	W/221.4	-5.80	257
72	GEN	GVT. OF CAN. - ENERGY MINES RESOURCES	556A BOOTH STREET OTTAWA ON	W/221.4	-5.80	258
72	GEN	GVT. OF CAN. - ENERGY MINES RESOURCES	556A BOOTH STREET OTTAWA ON	W/221.4	-5.80	258
72	GEN	Ministry of Natural Resources Canada	556 Booth Street Ottawa ON K1A 0G1	W/221.4	-5.80	259
72	GEN	Ministry of Natural Resources Canada	556 Booth Street Ottawa ON K1A 0G1	W/221.4	-5.80	259
72	GEN	Ministry of Natural Resources Canada	556 Booth Street Ottawa ON	W/221.4	-5.80	259
72	GEN	Ministry of Natural Resources Canada	556 Booth Street Ottawa ON K1A 0G1	W/221.4	-5.80	260

Map Key	DB	Company/Site Name	Address	Dir/Dist (m)	Elev Diff (m)	Page Number
73	SPL	Enbridge Gas Distribution Inc.	680 Bronson Ave Ottawa ON	E/222.9	3.05	260
74	SPL	SERVICE STATION	CORNER OF BRONSON & PLYMOUTH STREETS (N.O.S.) OTTAWA CITY ON	ENE/230.7	2.00	261
75	GEN	GVT. OF CAN. - ENERGY, MINES & RESOURCES	550 BOOTH STREET OTTAWA ON K1A 0E4	W/230.7	-5.69	261
75	GEN	GVT. OF CAN. - ENERGY MINES & RESOURCES	550 BOOTH STREET OTTAWA ON K1A 0E4	W/230.7	-5.69	262
76	GEN	GVT. OF CAN.-ENERGY MINES & RES.	550 BOOTH STREET C/O 580 BOOTH ST. OTTAWA ON K1A 0E4	W/230.7	-5.69	262
76	GEN	GVT. OF CAN.-ENERGY MINES & RES. 18-363	550 BOOTH STREET C/O 580 BOOTH ST. OTTAWA ON K1A 0E4	W/230.7	-5.69	262
76	GEN	PUBLIC WORKS AND GOV'T SERVICES CANADA	550 BOOTH STREET OTTAWA ON K1A 0E4	W/230.7	-5.69	262
77	GEN	EZ H.V.A.C. HEATING & COOLING	300 POWELL AVENUE OTTAWA ON K1S 5T3	ESE/232.5	2.97	263
77	GEN	EZ H.V.A.C. HEATING & COOLING	300 POWELL AVENUE OTTAWA ON K1S 5T3	ESE/232.5	2.97	263
78	FCS		Ottawa ON	SSW/233.2	-7.73	263
79	SPL	SERVICE STATION	635 BRONSON AVENUE OTTAWA (N.O. S.) OTTAWA CITY ON K1S 4E7	ENE/234.0	2.00	266
79	PRT	DRUMMOND FUELS	635 BRONSON AV OTTAWA ON K1S 4E7	ENE/234.0	2.00	266
79	PRT	DRUMMOND FUELS	635 BRONSON AV OTTAWA ON K1S4E7	ENE/234.0	2.00	266

Map Key	DB	Company/Site Name	Address	Dir/Dist (m)	Elev Diff (m)	Page Number
79	SPL	DRUMMOND FUELS	STATION AT 635 BRONSON AVE TANK TRUCK (CARGO) OTTAWA CITY ON K1S 4E7	ENE/234.0	2.00	266
79	RST	DRUMMOND'S GAS	635 BRONSON AVE OTTAWA ON K1S 4E7	ENE/234.0	2.00	267
79	FSTH	DRUMMOND FUELS (OTTAWA) LTD	635 BRONSON AVE OTTAWA ON K1S 4E7	ENE/234.0	2.00	267
79	SPL	Drummond Fuels (Ottawa) Ltd.	Drummond Fuels,635 Bronson Avenue<UNOFFICIAL> Ottawa ON K1S 4E7	ENE/234.0	2.00	268
79	DTNK	DRUMMOND FUELS (OTTAWA) LTD	635 BRONSON AVE OTTAWA ON	ENE/234.0	2.00	268
79	DTNK	DRUMMOND FUELS (OTTAWA) LTD	635 BRONSON AVE OTTAWA ON K1S 4E7	ENE/234.0	2.00	269
79	DTNK	DRUMMOND FUELS (OTTAWA) LTD	635 BRONSON AVE OTTAWA ON	ENE/234.0	2.00	269
79	DTNK	DRUMMOND FUELS (OTTAWA) LTD	635 BRONSON AVE OTTAWA ON	ENE/234.0	2.00	269
79	DTNK	DRUMMOND FUELS (OTTAWA) LTD	635 BRONSON AVE OTTAWA ON	ENE/234.0	2.00	270
79	DTNK	DRUMMOND FUELS (OTTAWA) LTD	635 BRONSON AVE OTTAWA ON	ENE/234.0	2.00	270
79	DTNK	DRUMMOND FUELS (OTTAWA) LTD	635 BRONSON AVE OTTAWA ON	ENE/234.0	2.00	270
79	DTNK	DRUMMOND FUELS (OTTAWA) LTD	635 BRONSON AVE OTTAWA ON	ENE/234.0	2.00	271
79	RST	DRUMMOND'S GAS	635 BRONSON AVE OTTAWA ON K1S4E7	ENE/234.0	2.00	271

Map Key	DB	Company/Site Name	Address	Dir/Dist (m)	Elev Diff (m)	Page Number
79	SPL	Drummond's Gas<UNOFFICIAL>	635 Bronson Ave. Ottawa ON	ENE/234.0	2.00	271
80	BORE		ON	NNE/234.7	1.00	272
81	HINC		659 BRONSON AVENUE OTTAWA ON	E/234.7	1.94	272
81	HINC		659 BRONSON AVENUE OTTAWA ON	E/234.7	1.94	273
82	OPCB	ENERGY MINES AND RESOURCES	568 BOOTH STREET OTTAWA ON	SW/235.7	-7.00	273
82	CA	NATURAL RESOURCES CANADA	568 BOOTH STREET OTTAWA CITY ON	SW/235.7	-7.00	273
82	CA	PUBLIC WORKS CANADA (ENERGY MINES & RES)	568 BOOTH STREET COMPLEX OTTAWA CITY ON	SW/235.7	-7.00	274
82	GEN	PUBLIC WORKS CANADA	568 BOOTH STREET OTTAWA ON	SW/235.7	-7.00	274
82	GEN	GVT. OF CAN. - PUBLIC WORKS CAN. 17-497	568 BOOTH STREET, OTTAWA OTTAWA ON K1A 0M3	SW/235.7	-7.00	274
82	GEN	GVT. OF CAN. - PUBLIC WORKS CAN. 17-497	568 BOOTH STREET, OTTAWA C/O 140 PROMENADE DU PORTAGE,A&E SERVS OTTAWA ON K1A 0M3	SW/235.7	-7.00	275
82	GEN	PUBLIC WORKS & GOVERNMENT SERVICES CAN.	568 BOOTH STREET OTTAWA ON	SW/235.7	-7.00	275
82	GEN	PUBLIC WORKS & GOVERNMENT SERVICES CDA.	568 BOOTH STREET OTTAWA ON K1A 0G1	SW/235.7	-7.00	275
82	GEN	GVT. OF CAN.-ENERGY, MINES & RES.	CANMET PHOTO LAB 568 BOOTH ST. OTTAWA ON K1A 0E4	SW/235.7	-7.00	276

Map Key	DB	Company/Site Name	Address	Dir/Dist (m)	Elev Diff (m)	Page Number
82	GEN	GVT. OF CAN.-ENERGY, MINES & RES. 18-251	CANMET PHOTO LAB 568 BOOTH ST. OTTAWA ON K1A 0G1	SW/235.7	-7.00	276
82	GEN	GVT. OF CAN. - ENERGY MINES & RESOURCES	568 BOOTH STREET OTTAWA ON K1A 0G1	SW/235.7	-7.00	277
82	GEN	GVT. OF CAN. - NATURAL RESOURCES CANADA	568 BOOTH STREET OTTAWA ON K1A 0G1	SW/235.7	-7.00	278
82	GEN	DEPT. ENERGY, MINES AND RESOURCES	568 BOOTH STREET OTTAWA ON K1A 0G1	SW/235.7	-7.00	279
82	GEN	NATURAL RESOURCES CANADA	568 BOOTH STREET OTTAWA ON K1A 0G1	SW/235.7	-7.00	279
82	GEN	NATURAL RESOURCES CANADA	METALS TECHNOLOGY LABORATORIES 568 BOOTH STREET OTTAWA ON	SW/235.7	-7.00	280
82	SPL		568 Booth St. MINISTRY OF NATURAL RESOURCES CANADA<UNOFFICIAL> Ottawa ON	SW/235.7	-7.00	281
82	GEN	City of Ottawa	568 Booth St.,(parking lot) Ottawa ON	SW/235.7	-7.00	281
82	GEN	NATURAL RESOURCES CANADA	METALS TECHNOLOGY LABORATORIES 568 BOOTH STREET OTTAWA ON	SW/235.7	-7.00	282
82	GEN	NATURAL RESOURCES CANADA	METALS TECHNOLOGY LABORATORIES 568 BOOTH STREET OTTAWA ON	SW/235.7	-7.00	283
82	GEN	City of Ottawa	568 Booth St.,(parking lot) Ottawa ON K1A 0G1	SW/235.7	-7.00	284
82	GEN	NATURAL RESOURCES CANADA	568 BOOTH ST OTTAWA ON K1A 1G5	SW/235.7	-7.00	285
82	GEN	City of Ottawa	568 Booth St.,(parking lot) Ottawa ON K1A 0G1	SW/235.7	-7.00	285

<i>Map Key</i>	<i>DB</i>	<i>Company/Site Name</i>	<i>Address</i>	<i>Dir/Dist (m)</i>	<i>Elev Diff (m)</i>	<i>Page Number</i>
82	GEN	NATURAL RESOURCES CANADA	METALS TECHNOLOGY LABORATORIES 568 BOOTH STREET OTTAWA ON	SW/235.7	-7.00	286
82	GEN	NATURAL RESOURCES CANADA	METALS TECHNOLOGY LABORATORIES 568 BOOTH STREET OTTAWA ON	SW/235.7	-7.00	286
82	GEN	City of Ottawa	568 Booth St.,(parking lot) Ottawa ON K1A 0G1	SW/235.7	-7.00	287
82	SPL	Unknown<UNOFFICIAL>	568 Booth Street Ottawa ON	SW/235.7	-7.00	288
82	GEN	SNC Lavalin	568 Booth Street Ottawa ON	SW/235.7	-7.00	288
82	GEN	Natural Resources Canada	568 Booth Street Ottawa ON K1A 0E4	SW/235.7	-7.00	289
82	GEN	Natural Resources Canada	568 Booth Street Ottawa ON K1A 0E4	SW/235.7	-7.00	289
82	EHS		568 Booth Street Ottawa ON K1S	SW/235.7	-7.00	289
82	GEN	Canada Lands Company CLC Limited	568 Booth Street Ottawa ON K1A0G1	SW/235.7	-7.00	290
82	GEN	Canada Lands Company CLC Limited	568 Booth Street Ottawa ON K1A0G1	SW/235.7	-7.00	290
83	GEN	PUB.WKS.CAN. - ENERGY MINES & RES.	RESEARCH & TECHNOLOGY 552 BOOTH STREET OTTAWA ON K1A 0G1	WSW/237.2	-6.28	290
83	GEN	PUB.WKS.CAN. - ENERGY MINES & RES.	MINERAL SCIENCES LABORATORIES 552 BOOTH STREET OTTAWA ON K1A 0G1	WSW/237.2	-6.28	291

Map Key	DB	Company/Site Name	Address	Dir/Dist (m)	Elev Diff (m)	Page Number
83	GEN	GVT. OF CANADA-NATURAL RESOURCES CANADA	MINERAL SCIENCES LABORATORIES 552 BOOTH STREET OTTAWA ON K1A 0G1	WSW/237.2	-6.28	292
83	GEN	NATURAL RESOURCES CANADA	552 BOOTH STREET OTTAWA ON K1A 0G1	WSW/237.2	-6.28	292
83	GEN	GVT. OF CAN. - NATURAL RESOURCES CANADA	552 BOOTH STREET OTTAWA ON K1A 0G1	WSW/237.2	-6.28	293
83	COAL	Dominion of Canada, Fuel Testing Station/Fuel Research Labs	552 and 562 Booth Street Ottawa ON	WSW/237.2	-6.28	294
84	BORE		ON	NE/237.6	1.00	295
85	BORE		ON	N/237.9	0.00	296
86	MNR	DH OT-5	ON	S/238.0	-2.13	296
87	OPCB	ENERGY MINES AND RESOURCES	TERRAIN SCIENCES DIVISION 401 LIBRETON ST. OTTAWA ON	SSE/238.5	-0.69	297
87	PES	TERRAPRO CORPORATION	401-A LEBRETON STREET SOUTH OTTAWA ON K1S 4L5	SSE/238.5	-0.69	297
87	GEN	GVT. OF CAN. - ENERGY MINES & RES.	TERRAIN SCIENCES GEOLOGICAL SURVEY 401 LEBRETON ST. OTTAWA ON K1A 0E8	SSE/238.5	-0.69	297
87	GEN	GVT. OF CAN. - ENERGY MINES & RES.18-270	TERRAIN SCIENCES GEOLOGICAL SURVEY 401 LEBRETON ST. OTTAWA ON K1A 0E8	SSE/238.5	-0.69	298
87	GEN	GVT. OF CAN. - ENERGY MINES & RESOURCES	401 LEBRETON STREET OTTAWA ON K1A 0E8	SSE/238.5	-0.69	298
87	GEN	GVT. OF (OUT OF BUSINESS) ES & RESOURCES	401 LEBRETON STREET OTTAWA ON K1A 0E8	SSE/238.5	-0.69	298

Map Key	DB	Company/Site Name	Address	Dir/Dist (m)	Elev Diff (m)	Page Number
87	FCS	Former NCC Building	Ottawa ON	SSE/238.5	-0.69	299
87	GEN	Quantum Murray LP	401 Lebreton Street Ottawa ON	SSE/238.5	-0.69	303
88	EHS		515 Cambridge Street Ottawa ON K1S 4H9	ESE/240.1	3.00	303
88	EHS		515 Cambridge St Ottawa ON K1S 4H9	ESE/240.1	3.00	303
88	GEN	OTTAWA BOARD OF EDUCATION	BORDEN HIGH SCHOOL 515 CAMBRIDGE ST. S. C/O 330 GILMOURST OTTAWA ON K2P 0P9	ESE/240.1	3.00	303
88	GEN	OTTAWA BOARD OF EDUCATION	515 CAMBRIDGE STREET SOUTH BORDEN HIGH SCHOOL OTTAWA ON K1S 4H9	ESE/240.1	3.00	304
88	GEN	OTTAWA BOARD OF EDUCATION 29-129	BORDEN HIGH SCHOOL 515 CAMBRIDGE ST. S. C/O 330 GILMOURST OTTAWA ON K2P 0P9	ESE/240.1	3.00	304
88	GEN	OTTAWA-CARLETON DISTRICT SCHOOL BOARD	BORDEN HIGH SCHOOL 515 CAMBRIDGE STREET SOUTH OTTAWA ON K1S 4H9	ESE/240.1	3.00	305
88	GEN	Goodex Equipment Rental Ltd	515 Cambridge St. Ottawa ON	ESE/240.1	3.00	305
89	EHS		3 Raymond St Ottawa ON K1R 1A3	N/242.4	0.03	305
90	EHS		291/299 Carling Avenue (Aka 401 Lebreton Street S) Ottawa ON K1S	SSE/242.4	-0.69	305
91	EHS		657 Bronson Avenue Ottawa ON K1S 4E7	E/244.8	2.00	306

Map Key	DB	Company/Site Name	Address	Dir/Dist (m)	Elev Diff (m)	Page Number
92	FST	DRUMMOND FUELS (OTTAWA) LTD. O/A DRUMMOND'S GAS	635 BRONSON AVE OTTAWA K1S 4E7 ON CA ON	ENE/247.4	2.00	306
92	FST	DRUMMOND FUELS (OTTAWA) LTD. O/A DRUMMOND'S GAS	635 BRONSON AVE OTTAWA K1S 4E7 ON CA ON	ENE/247.4	2.00	306
92	FST	DRUMMOND FUELS (OTTAWA) LTD. O/A DRUMMOND'S GAS	635 BRONSON AVE OTTAWA K1S 4E7 ON CA ON	ENE/247.4	2.00	307
92	FST	DRUMMOND FUELS (OTTAWA) LTD. O/A DRUMMOND'S GAS	635 BRONSON AVE OTTAWA K1S 4E7 ON CA ON	ENE/247.4	2.00	307
92	FST	DRUMMOND FUELS (OTTAWA) LTD. O/A DRUMMOND'S GAS	635 BRONSON AVE OTTAWA K1S 4E7 ON CA ON	ENE/247.4	2.00	308
92	FST	DRUMMOND FUELS (OTTAWA) LTD. O/A DRUMMOND'S GAS	635 BRONSON AVE OTTAWA K1S 4E7 ON CA ON	ENE/247.4	2.00	308
92	FST	DRUMMOND FUELS (OTTAWA) LTD. O/A DRUMMOND'S GAS	635 BRONSON AVE OTTAWA K1S 4E7 ON CA 635 BRONSON AVE OTTAWA K1S 4E7 ON CA ON	ENE/247.4	2.00	309
92	FST	DRUMMOND FUELS (OTTAWA) LTD. O/A DRUMMOND'S GAS	635 BRONSON AVE OTTAWA K1S 4E7 ON CA 635 BRONSON AVE OTTAWA K1S 4E7 ON CA ON	ENE/247.4	2.00	309
92	FST	DRUMMOND FUELS (OTTAWA) LTD. O/A DRUMMOND'S GAS	635 BRONSON AVE OTTAWA K1S 4E7 ON CA 635 BRONSON AVE OTTAWA K1S 4E7 ON CA ON	ENE/247.4	2.00	310
92	INC	DRUMMOND FUELS (OTTAWA) LTD. O/A DRUMMOND'S GAS	635 BRONSON AVE.,OTTAWA,ON,K1S 4E7,CA ON	ENE/247.4	2.00	310
92	EXP	DRUMMOND FUELS (OTTAWA) LTD. O/A DRUMMOND'S GAS	635 BRONSON AVE OTTAWA K1S 4E7 ON CA ON	ENE/247.4	2.00	311
92	EXP	DRUMMOND FUELS (OTTAWA) LTD. O/A DRUMMOND'S GAS	635 BRONSON AVE OTTAWA K1S 4E7 ON CA ON	ENE/247.4	2.00	311

Map Key	DB	Company/Site Name	Address	Dir/Dist (m)	Elev Diff (m)	Page Number
92	EXP	DRUMMOND FUELS (OTTAWA) LTD. O/A DRUMMOND'S GAS	635 BRONSON AVE OTTAWA K1S 4E7 ON CA ON	ENE/247.4	2.00	312
92	EXP	DRUMMOND FUELS (OTTAWA) LTD. O/A DRUMMOND'S GAS	635 BRONSON AVE OTTAWA K1S 4E7 ON CA ON	ENE/247.4	2.00	312
92	EXP	DRUMMOND FUELS (OTTAWA) LTD. O/A DRUMMOND'S GAS	635 BRONSON AVE OTTAWA K1S 4E7 ON CA ON	ENE/247.4	2.00	313
92	EXP	DRUMMOND FUELS (OTTAWA) LTD. O/A DRUMMOND'S GAS	635 BRONSON AVE OTTAWA K1S 4E7 ON CA ON	ENE/247.4	2.00	313
92	FST		635 BRONSON AVE OTTAWA ON K1S 4E7	ENE/247.4	2.00	313
92	GEN	Drummond Fuels Ltd. (Ottawa)	635 Bronson Avenue Ottawa ON K1S 4E7	ENE/247.4	2.00	314
93	EHS		242, 244, 246, 248 Bell Street North Ottawa ON	NNW/247.6	-1.20	314
94	BORE		ON	WNW/248.4	-5.15	314
95	ECA	9522743 Canada Inc.	144 Renfrew Ave Ottawa ON K2B 6Z2	E/249.5	1.97	315
96	NPCB	ENERGY MINES & RESOURCES	405 ROCHESTER ST. OTTAWA ON	W/249.5	-5.80	316
96	NPCB	ENERGY, MINES AND RESOURCES	405 ROCHESTER ST. OTTAWA ON	W/249.5	-5.80	316
96	NPCB	ENERGY MINES & RESOURCES	405 ROCHESTER ST. OTTAWA ON	W/249.5	-5.80	316

Executive Summary: Summary By Data Source

BORE - Borehole

A search of the BORE database, dated 1875-Jul 2018 has found that there are 23 BORE site(s) within approximately 0.25 kilometers of the project property.

<u>Equal/Higher Elevation</u>	<u>Address</u>	<u>Direction</u>	<u>Distance (m)</u>	<u>Map Key</u>
	ON	NNE	146.73	<u>21</u>
	ON	E	148.13	<u>22</u>
	ON	NNE	158.30	<u>28</u>
	ON	NNE	178.15	<u>38</u>
	ON	N	183.59	<u>40</u>
	ON	NE	187.57	<u>43</u>
	ON	N	193.14	<u>46</u>
	ON	NNE	204.84	<u>52</u>
	ON	NNE	206.63	<u>55</u>
	ON	E	211.60	<u>59</u>

<u>Equal/Higher Elevation</u>	<u>Address</u>	<u>Direction</u>	<u>Distance (m)</u>	<u>Map Key</u>
	ON	N	219.30	67
	ON	NE	220.20	69
	ON	NNE	234.69	80
	ON	NE	237.60	84
	ON	N	237.95	85

<u>Lower Elevation</u>	<u>Address</u>	<u>Direction</u>	<u>Distance (m)</u>	<u>Map Key</u>
	ON	NNW	148.46	23
	ON	N	151.30	24
	ON	NNW	168.26	31
	ON	NNW	168.81	32
	ON	NNW	179.68	39
	ON	NNW	215.54	62

ON	NNW	220.27	71
ON	WNW	248.39	94

CA - Certificates of Approval

A search of the CA database, dated 1985-Oct 30, 2011* has found that there are 7 CA site(s) within approximately 0.25 kilometers of the project property.

<u>Equal/Higher Elevation</u>	<u>Address</u>	<u>Direction</u>	<u>Distance (m)</u>	<u>Map Key</u>
Temprano Enterprises Inc.	170, 172, 174, 176, 178, 180 Plymouth Street Ottawa ON	NNE	71.94	5
Canci Homes Corporation Inc.	385 Bell Street Ottawa ON	SE	194.23	48

<u>Lower Elevation</u>	<u>Address</u>	<u>Direction</u>	<u>Distance (m)</u>	<u>Map Key</u>
R.M. OF OTTAWA-CARLETON	BELL ST./PLYMOUTH ST. OTTAWA CITY ON	NNW	71.37	4
PUBLIC WORKS CANADA	555 BOOTH STREET OTTAWA CITY ON	W	183.97	41
PUBLIC WORKS & GOVT. SERVICES CANADA	615 BOOTH STREET OTTAWA CITY ON	SSW	217.57	64
NATURAL RESOURCES CANADA	568 BOOTH STREET OTTAWA CITY ON	SW	235.73	82
PUBLIC WORKS CANADA (ENERGY MINES & RES)	568 BOOTH STREET COMPLEX OTTAWA CITY ON	SW	235.73	82

COAL - Inventory of Coal Gasification Plants and Coal Tar Sites

A search of the COAL database, dated Apr 1987 and Nov 1988* has found that there are 1 COAL site(s) within approximately 0.25 kilometers of the project property.

<u>Lower Elevation</u>	<u>Address</u>	<u>Direction</u>	<u>Distance (m)</u>	<u>Map Key</u>
Dominion of Canada, Fuel Testing Station/Fuel Research Labs	552 and 562 Booth Street Ottawa ON	WSW	237.19	83

DTNK - Delisted Fuel Tanks

A search of the DTNK database, dated Jul 31, 2020 has found that there are 12 DTNK site(s) within approximately 0.25 kilometers of the project property.

<u>Equal/Higher Elevation</u>	<u>Address</u>	<u>Direction</u>	<u>Distance (m)</u>	<u>Map Key</u>
KEN WILLIAMS ESSO	644 BRONSON AV OTTAWA ON K1S 4E9	ENE	185.83	42
KEN WILLIAMS ESSO	644 BRONSON AV OTTAWA ON	ENE	185.83	42
KEN WILLIAMS ESSO	644 BRONSON AV OTTAWA ON	ENE	185.83	42
KEN WILLIAMS ESSO	644 BRONSON AV OTTAWA ON	ENE	185.83	42
DRUMMOND FUELS (OTTAWA) LTD	635 BRONSON AVE OTTAWA ON	ENE	234.02	79
DRUMMOND FUELS (OTTAWA) LTD	635 BRONSON AVE OTTAWA ON	ENE	234.02	79
DRUMMOND FUELS (OTTAWA) LTD	635 BRONSON AVE OTTAWA ON	ENE	234.02	79
DRUMMOND FUELS (OTTAWA) LTD	635 BRONSON AVE OTTAWA ON	ENE	234.02	79

<u>Equal/Higher Elevation</u>	<u>Address</u>	<u>Direction</u>	<u>Distance (m)</u>	<u>Map Key</u>
DRUMMOND FUELS (OTTAWA) LTD	635 BRONSON AVE OTTAWA ON	ENE	234.02	79
DRUMMOND FUELS (OTTAWA) LTD	635 BRONSON AVE OTTAWA ON	ENE	234.02	79
DRUMMOND FUELS (OTTAWA) LTD	635 BRONSON AVE OTTAWA ON	ENE	234.02	79
DRUMMOND FUELS (OTTAWA) LTD	635 BRONSON AVE OTTAWA ON K1S 4E7	ENE	234.02	79

ECA - Environmental Compliance Approval

A search of the ECA database, dated Oct 2011- May 31, 2021 has found that there are 3 ECA site(s) within approximately 0.25 kilometers of the project property.

<u>Equal/Higher Elevation</u>	<u>Address</u>	<u>Direction</u>	<u>Distance (m)</u>	<u>Map Key</u>
Temprano Enterprises Inc.	170 Plymouth St 170 172 174 176 178 180 Ottawa ON K1V 1H1	NNE	71.94	5
Canci Homes Corporation Inc.	385 Bell Street Ottawa ON K4C 1C1	SE	194.23	48
9522743 Canada Inc.	144 Renfrew Ave Ottawa ON K2B 6Z2	E	249.45	95

EHS - ERIS Historical Searches

A search of the EHS database, dated 1999-Jan 31, 2021 has found that there are 22 EHS site(s) within approximately 0.25 kilometers of the project property.

<u>Equal/Higher Elevation</u>	<u>Address</u>	<u>Direction</u>	<u>Distance (m)</u>	<u>Map Key</u>
	303 Bell St S Ottawa ON K1S4J9	NNE	52.98	3
	343 Bell St S Ottawa ON K1S4J9	SE	109.12	9

<u>Equal/Higher Elevation</u>	<u>Address</u>	<u>Direction</u>	<u>Distance (m)</u>	<u>Map Key</u>
	279 Bell St S Ottawa ON K1S4J7	N	109.89	10
	482 Cambridge St S Ottawa ON K1S4H7	ESE	121.89	13
	644 Bronson Ave. Ottawa ON	ENE	191.09	44
	385 Bell Street South Ottawa ON K1S 4K3	SE	191.85	45
	385 Bell Street South Ottawa ON K1S 4K3	SE	191.85	45
	385 Bell Street South Ottawa ON K1S 4K3	SE	191.85	45
	385 Bell Street South Ottawa ON K1S 4K3	SE	191.85	45
	385 Bell Street South Ottawa ON K1S 4K3	SE	191.85	45
	7 Maclean Street Ottawa ON K1S 3E8	SE	196.34	49
	644 Bronson Ave. Ottawa ON K1S 4E9	ENE	205.82	53
	85 Plymouth Street OTTAWA ON K1S 3E2	ENE	214.24	60

<u>Equal/Higher Elevation</u>	<u>Address</u>	<u>Direction</u>	<u>Distance (m)</u>	<u>Map Key</u>
	515 Cambridge Street Ottawa ON K1S 4H9	ESE	240.11	<u>88</u>
	515 Cambridge St Ottawa ON K1S 4H9	ESE	240.11	<u>88</u>
	3 Raymond St Ottawa ON K1R 1A3	N	242.44	<u>89</u>
	657 Bronson Avenue Ottawa ON K1S 4E7	E	244.85	<u>91</u>

<u>Lower Elevation</u>	<u>Address</u>	<u>Direction</u>	<u>Distance (m)</u>	<u>Map Key</u>
	345 Lebreton Street Ottawa ON K1A 0E9	S	139.85	<u>18</u>
	550, 552, 555, 556, 558, 562, 601, 615 Booth St, and 405, 461 Rochester Street Ottawa ON	W	154.17	<u>25</u>
	568 Booth Street Ottawa ON K1S	SW	235.73	<u>82</u>
	291/299 Carling Avenue (Aka 401 Lebreton Street S) Ottawa ON K1S	SSE	242.45	<u>90</u>
	242, 244, 246, 248 Bell Street North Ottawa ON	NNW	247.58	<u>93</u>

EXP - List of Expired Fuels Safety Facilities

A search of the EXP database, dated Jul 31, 2020 has found that there are 9 EXP site(s) within approximately 0.25 kilometers of the project property.

<u>Equal/Higher Elevation</u>	<u>Address</u>	<u>Direction</u>	<u>Distance (m)</u>	<u>Map Key</u>
KEN WILLIAMS ESSO	644 BRONSON AV OTTAWA K1S 4E9 ON CA ON	ENE	185.83	42
KEN WILLIAMS ESSO	644 BRONSON AV OTTAWA K1S 4E9 ON CA ON	ENE	185.83	42
KEN WILLIAMS ESSO	644 BRONSON AV OTTAWA K1S 4E9 ON CA ON	ENE	185.83	42
DRUMMOND FUELS (OTTAWA) LTD. O/A DRUMMOND'S GAS	635 BRONSON AVE OTTAWA K1S 4E7 ON CA ON	ENE	247.36	92
DRUMMOND FUELS (OTTAWA) LTD. O/A DRUMMOND'S GAS	635 BRONSON AVE OTTAWA K1S 4E7 ON CA ON	ENE	247.36	92
DRUMMOND FUELS (OTTAWA) LTD. O/A DRUMMOND'S GAS	635 BRONSON AVE OTTAWA K1S 4E7 ON CA ON	ENE	247.36	92
DRUMMOND FUELS (OTTAWA) LTD. O/A DRUMMOND'S GAS	635 BRONSON AVE OTTAWA K1S 4E7 ON CA ON	ENE	247.36	92
DRUMMOND FUELS (OTTAWA) LTD. O/A DRUMMOND'S GAS	635 BRONSON AVE OTTAWA K1S 4E7 ON CA ON	ENE	247.36	92
DRUMMOND FUELS (OTTAWA) LTD. O/A DRUMMOND'S GAS	635 BRONSON AVE OTTAWA K1S 4E7 ON CA ON	ENE	247.36	92

FCS - Contaminated Sites on Federal Land

A search of the FCS database, dated Jun 2000-Apr 2021 has found that there are 3 FCS site(s) within approximately 0.25 kilometers of the project property.

<u>Lower Elevation</u>	<u>Address</u>	<u>Direction</u>	<u>Distance (m)</u>	<u>Map Key</u>
555 Booth Street	Ottawa ON	W	164.01	30

	Ottawa ON	SSW	233.17	78
Former NCC Building	Ottawa ON	SSE	238.47	87

FST - Fuel Storage Tank

A search of the FST database, dated Jul 31, 2020 has found that there are 13 FST site(s) within approximately 0.25 kilometers of the project property.

<u>Equal/Higher Elevation</u>	<u>Address</u>	<u>Direction</u>	<u>Distance (m)</u>	<u>Map Key</u>
KEN WILLIAMS ESSO	644 BRONSON AV OTTAWA K1S 4E9 ON CA ON	ENE	185.83	42
KEN WILLIAMS ESSO	644 BRONSON AV OTTAWA K1S 4E9 ON CA ON	ENE	185.83	42
KEN WILLIAMS ESSO	644 BRONSON AV OTTAWA K1S 4E9 ON CA ON	ENE	185.83	42
DRUMMOND FUELS (OTTAWA) LTD. O/A DRUMMOND'S GAS	635 BRONSON AVE OTTAWA K1S 4E7 ON CA 635 BRONSON AVE OTTAWA K1S 4E7 ON CA ON	ENE	247.36	92
	635 BRONSON AVE OTTAWA ON K1S 4E7	ENE	247.36	92
DRUMMOND FUELS (OTTAWA) LTD. O/A DRUMMOND'S GAS	635 BRONSON AVE OTTAWA K1S 4E7 ON CA 635 BRONSON AVE OTTAWA K1S 4E7 ON CA ON	ENE	247.36	92
DRUMMOND FUELS (OTTAWA) LTD. O/A DRUMMOND'S GAS	635 BRONSON AVE OTTAWA K1S 4E7 ON CA ON	ENE	247.36	92
DRUMMOND FUELS (OTTAWA) LTD. O/A DRUMMOND'S GAS	635 BRONSON AVE OTTAWA K1S 4E7 ON CA ON	ENE	247.36	92

<u>Equal/Higher Elevation</u>	<u>Address</u>	<u>Direction</u>	<u>Distance (m)</u>	<u>Map Key</u>
DRUMMOND FUELS (OTTAWA) LTD. O/A DRUMMOND'S GAS	635 BRONSON AVE OTTAWA K1S 4E7 ON CA 635 BRONSON AVE OTTAWA K1S 4E7 ON CA ON	ENE	247.36	92
DRUMMOND FUELS (OTTAWA) LTD. O/A DRUMMOND'S GAS	635 BRONSON AVE OTTAWA K1S 4E7 ON CA ON	ENE	247.36	92
DRUMMOND FUELS (OTTAWA) LTD. O/A DRUMMOND'S GAS	635 BRONSON AVE OTTAWA K1S 4E7 ON CA ON	ENE	247.36	92
DRUMMOND FUELS (OTTAWA) LTD. O/A DRUMMOND'S GAS	635 BRONSON AVE OTTAWA K1S 4E7 ON CA ON	ENE	247.36	92
DRUMMOND FUELS (OTTAWA) LTD. O/A DRUMMOND'S GAS	635 BRONSON AVE OTTAWA K1S 4E7 ON CA ON	ENE	247.36	92

FSTH - Fuel Storage Tank - Historic

A search of the FSTH database, dated Pre-Jan 2010* has found that there are 1 FSTH site(s) within approximately 0.25 kilometers of the project property.

<u>Equal/Higher Elevation</u>	<u>Address</u>	<u>Direction</u>	<u>Distance (m)</u>	<u>Map Key</u>
DRUMMOND FUELS (OTTAWA) LTD	635 BRONSON AVE OTTAWA ON K1S 4E7	ENE	234.02	79

GEN - Ontario Regulation 347 Waste Generators Summary

A search of the GEN database, dated 1986-Apr 30, 2021 has found that there are 190 GEN site(s) within approximately 0.25 kilometers of the project property.

<u>Equal/Higher Elevation</u>	<u>Address</u>	<u>Direction</u>	<u>Distance (m)</u>	<u>Map Key</u>
VIVIAN TRAPANNI	316 BELL ST OTTAWA ON	SSW	24.72	2
Imperial Oil	644 Bronson Avenue Ottawa ON	ENE	185.83	42

<u>Equal/Higher Elevation</u>	<u>Address</u>	<u>Direction</u>	<u>Distance (m)</u>	<u>Map Key</u>
Imperial Oil	644 Bronson Avenue Ottawa ON	ENE	185.83	42
Imperial Oil	644 Bronson Avenue Ottawa ON	ENE	185.83	42
Imperial Oil	644 Bronson Avenue Ottawa ON	ENE	185.83	42
Imperial Oil	644 Bronson Avenue Ottawa ON K1S 4E9	ENE	185.83	42
Imperial Oil	644 Bronson Avenue Ottawa ON K1S 4E9	ENE	185.83	42
Imperial Oil	644 Bronson Avenue Ottawa ON K1S 4E9	ENE	185.83	42
Imperial Oil	644 Bronson Avenue Ottawa ON K1S 4E9	ENE	185.83	42
Imperial Oil	644 Bronson Avenue Ottawa ON K1S 4E9	ENE	185.83	42
Imperial Oil	644 Bronson Avenue Ottawa ON K1S 4E9	ENE	185.83	42
Imperial Oil	644 Bronson Avenue Ottawa ON K1S 4E9	ENE	185.83	42
Imperial Oil	644 Bronson Avenue Ottawa ON K1S 4E9	ENE	205.82	53
Imperial Oil	644 Bronson Avenue Ottawa ON K1S 4E9	ENE	205.82	53

<u>Equal/Higher Elevation</u>	<u>Address</u>	<u>Direction</u>	<u>Distance (m)</u>	<u>Map Key</u>
CANADIAN RED CROSS	BLOOD TRANSFUSION CTR 85 PLYMOUTH ST OTTAWA ON K1S 3E2	ENE	214.24	60
CANADIAN RED CROSS 08-060	BLOOD TRANSFUSION CTR 85 PLYMOUTH ST OTTAWA ON K1S 3E2	ENE	214.24	60
CANADIAN BLOOD SERVICES	OTTAWA CENTRE 85 PLYMOUTH STREET OTTAWA ON K1S 3E2	ENE	214.24	60
EZ H.V.A.C. HEATING & COOLING	300 POWELL AVENUE OTTAWA ON K1S 5T3	ESE	232.49	77
EZ H.V.A.C. HEATING & COOLING	300 POWELL AVENUE OTTAWA ON K1S 5T3	ESE	232.49	77
OTTAWA BOARD OF EDUCATION	BORDEN HIGH SCHOOL 515 CAMBRIDGE ST. S. C/O 330 GILMOURST OTTAWA ON K2P 0P9	ESE	240.11	88
OTTAWA BOARD OF EDUCATION	515 CAMBRIDGE STREET SOUTH BORDEN HIGH SCHOOL OTTAWA ON K1S 4H9	ESE	240.11	88
OTTAWA BOARD OF EDUCATION 29-129	BORDEN HIGH SCHOOL 515 CAMBRIDGE ST. S. C/O 330 GILMOURST OTTAWA ON K2P 0P9	ESE	240.11	88
OTTAWA-CARLETON DISTRICT SCHOOL BOARD	BORDEN HIGH SCHOOL 515 CAMBRIDGE STREET SOUTH OTTAWA ON K1S 4H9	ESE	240.11	88
Goodex Equipment Rental Ltd	515 Cambridge St. Ottawa ON	ESE	240.11	88
Drummond Fuels Ltd. (Ottawa)	635 Bronson Avenue Ottawa ON K1S 4E7	ENE	247.36	92

<u>Lower Elevation</u>	<u>Address</u>	<u>Direction</u>	<u>Distance (m)</u>	<u>Map Key</u>
Ottawa Community Housing Corp.	345 Lebreton Street S. Ottawa ON K1S 3E7	S	138.42	<u>16</u>
Ottawa Community Housing Corp.	345 Lebreton Street S. Ottawa ON K1S 3E7	S	138.42	<u>16</u>
GVT OF CAN - NATIONAL DEFENSE	MAPPING & CHARTING ESTABLISHMENT 360 LEBRETON STREET OTTAWA ON K1A 0E9	W	141.17	<u>20</u>
GVT OF CAN - NATIONAL DEFENSE 17-505	MAPPING & CHARTING ESTABLISHMENT 360 LEBRETON STREET OTTAWA ON K1A 0E9	W	141.17	<u>20</u>
DEPT. OF NATIONAL DEFENSE	MAPPING & CHARTING ESTABLISHMENT 360 LEBRETON STREET OTTAWA ON K1A 0E9	W	141.17	<u>20</u>
DEPT. OF NATIONAL DEFENSE	MAPPING & CHARTING ESTABLISHMENT 360 LEBRETON STREET OTTAWA ON	W	141.17	<u>20</u>
DEPT. OF NATIONAL DEFENSE	MAPPING & CHARTING ESTABLISHMENT 360 LEBRETON STREET OTTAWA ON	W	141.17	<u>20</u>
DEPT. OF NATIONAL DEFENSE	MAPPING & CHARTING ESTABLISHMENT 360 LEBRETON STREET OTTAWA ON	W	141.17	<u>20</u>
DEPT. OF NATIONAL DEFENSE	MAPPING & CHARTING ESTABLISHMENT 360 LEBRETON STREET OTTAWA ON K1A 0E9	W	141.17	<u>20</u>
DEPT. OF NATIONAL DEFENSE	MAPPING & CHARTING ESTABLISHMENT 360 LEBRETON STREET OTTAWA ON	W	141.17	<u>20</u>

DEPT. OF NATIONAL DEFENSE	MAPPING & CHARTING ESTABLISHMENT 360 LEBRETON STREET OTTAWA ON K1A 0E9	W	141.17	20
DEPT. OF NATIONAL DEFENSE	MAPPING & CHARTING ESTABLISHMENT 360 LEBRETON STREET OTTAWA ON K1A 0E9	W	141.17	20
DEPT. OF NATIONAL DEFENSE	MAPPING & CHARTING ESTABLISHMENT 360 LEBRETON STREET OTTAWA ON K1A 0E9	W	141.17	20
BGIS Brookfield Global Integrated Solutions LP	555 BOOTH STREET OTTAWA ON K1A 0G1	W	157.07	27
Natural Resources Canada	555 Booth Street Ottawa ON K1A 0G1	W	157.07	27
Natural Resources Canada	555 Booth Street Ottawa ON K1A 0G1	WNW	161.17	29
PUBLIC WORKS AND GOV'T SERVICES CANADA	555 BOOTH STREET OTTAWA ON K1A 0E4	W	183.97	41
Public Works and Government Services Canada	555 Booth Street Ottawa ON K1A 0E4	W	183.97	41
Natural Resources Canada	555 Booth Street Ottawa ON K1A 0E4	W	183.97	41
Public Works and Government Services Canada	555 Booth Ottawa ON K0A0S5	W	183.97	41
Public Works and Government Services Canada	555 Booth Ottawa ON	W	183.97	41
Natural Resources Canada	555 Booth Street Ottawa ON	W	183.97	41

Natural Resources Canada	555 Booth Street Ottawa ON	W	183.97	41
SNC LAVALIN OPERATIONS AND MAINTENANCE INC.	555 BOOTH STREET OTTAWA ON K0A 0S5	W	183.97	41
Natural Resources Canada	555 Booth Street Ottawa ON	W	183.97	41
SNC LAVALIN OPERATIONS AND MAINTENANCE INC.	555 BOOTH STREET OTTAWA ON K0A 0S5	W	183.97	41
Natural Resources Canada	555 Booth Street Ottawa ON K1A 0E4	W	183.97	41
SNC LAVALIN OPERATIONS AND MAINTENANCE INC.	555 BOOTH STREET OTTAWA ON K0A 0S5	W	183.97	41
SNC LAVALIN OPERATIONS AND MAINTENANCE INC.	555 BOOTH STREET OTTAWA ON	W	183.97	41
Natural Resources Canada	555 Booth Street Ottawa ON	W	183.97	41
Natural Resources Canada	555 Booth Street Ottawa ON K1A 0G1	W	183.97	41
Brookfield Global Integrated Solutions	555 BOOTH STREET OTTAWA ON K0A 0S5	W	183.97	41
Brookfield Global Integrated Solutions	555 BOOTH STREET OTTAWA ON K0A 0S5	W	183.97	41
Natural Resources Canada	555 Booth Street Ottawa ON K1A 0G1	W	183.97	41
Brookfield Global Integrated Solutions	555 BOOTH STREET OTTAWA ON K0A 0S5	W	183.97	41

Natural Resources Canada	555 Booth Street Ottawa ON K1A 0G1	W	183.97	41
Natural Resources Canada	555 Booth Street Ottawa ON K1A 0G1	W	183.97	41
BGIS Brookfield Global Integrated Solutions LP	555 BOOTH STREET OTTAWA ON K1A 0G1	W	183.97	41
BGIS Brookfield Global Integrated Solutions LP	555 BOOTH STREET OTTAWA ON K1A 0G1	W	183.97	41
HEALTH AND WELFARE CANADA	HEALTH UNIT#7, RM. 136 601 BOOTH ST. (EMR) OTTAWA ON K1A 0E4	SSW	198.76	50
GVT OF CAN- HEALTH&WELFARE CAN.MED. 16-295	SER.BR.,HEALTH UNIT#7, RM. 136 601 BOOTH ST. (EMR), C/O 301 ELGIN ST OTTAWA ON K1A 0L3	SSW	198.76	50
HEALTH AND WELFARE CANADA	601 BOOTH STREET (EMR) HEALTH UNIT #7, RM 136 OTTAWA ON K1A 0E4	SSW	198.76	50
GVT. OF CAN. - ENERGY MINES & RES.	GEOLOGICAL SURVEY OF CANADA 601 BOOTH ST. OTTAWA ON K1A 0E8	SSW	198.76	50
GVT. OF CAN. - ENERGY MINES & RES.	GEOLOGICAL SURVEY OF CANADA 601 BOOTH STREET OTTAWA ON K1A 0E8	SSW	198.76	50
GVT. OF CAN. - ENERGY MINES & RES.18-151	GEOLOGICAL SURVEY OF CANADA 601 BOOTH STREET OTTAWA ON K1A 0E8	SSW	198.76	50
GVT. OF CAN. - NATURAL RESOURCES CANADA	GEOLOGICAL SURVEY OF CANADA 601 BOOTH STREET OTTAWA ON K1A 0E8	SSW	198.76	50
GVT. OF CAN.-ENERGY, MINES & RES.	GEOLOGICAL COMMISSION OF CANADA 601 BOOTH ST. OTTAWA ON K1A 0E4	SSW	198.76	50

GVT. OF CAN.-ENERGY, MINES & RES. 18-249	GEOLOGICAL COMMISSION OF CANADA 601 BOOTH ST. OTTAWA ON K1A 0E4	SSW	198.76	50
PUBLIC WORKS and Government Services Canada	615 & 601 BOOTH STREET EMR-SURVEYS AND MAPPING OTTAWA ON K1A 0M3	SSW	198.76	50
GVT. OF CAN. - NATURAL RESOURCES CANADA	Room 721 601 Booth Street OTTAWA ON	SSW	198.76	50
GVT. OF CAN. - NATURAL RESOURCES CANADA	Room 721 601 Booth Street OTTAWA ON	SSW	198.76	50
GVT. OF CAN. - NATURAL RESOURCES CANADA	Room 721 601 Booth Street OTTAWA ON	SSW	198.76	50
SNC Lavalin	601 Booth St. Ottawa ON	SSW	198.76	50
GVT. OF CAN. - NATURAL RESOURCES CANADA	Room 721 601 Booth Street OTTAWA ON	SSW	198.76	50
SNC Lavalin	601 Booth St. Ottawa ON	SSW	198.76	50
GVT. OF CAN. - NATURAL RESOURCES CANADA	Room 721 601 Booth Street OTTAWA ON	SSW	198.76	50
GVT. OF CAN. - NATURAL RESOURCES CANADA	Room 141 601 Booth Street OTTAWA ON K1A 0E8	SSW	198.76	50
BROOKFIELD GLOBAL INTERGRATED SOLUTIONS	601 Booth St. Ottawa ON K1A0E8	SSW	198.76	50
BROOKFIELD GLOBAL INTERGRATED SOLUTIONS	601 Booth St. Ottawa ON K1A0E8	SSW	198.76	50

GVT. OF CAN. - NATURAL RESOURCES CANADA	Room 721 601 Booth Street OTTAWA ON K1A 0E8	SSW	198.76	50
GVT. OF CAN. - NATURAL RESOURCES CANADA	Room 721 601 Booth Street OTTAWA ON K1A 0E8	SSW	198.76	50
BROOKFIELD JOHNSON CONTROLS	601 Booth St. Ottawa ON K1A0E8	SSW	198.76	50
BROOKFIELD GLOBAL INTERGRATED SOLUTIONS	601 Booth St. Ottawa ON K1A0E8	SSW	198.76	50
GVT. OF CAN. - NATURAL RESOURCES CANADA	Room 141 601 Booth Street OTTAWA ON K1A 0E8	SSW	198.76	50
BGIS Global Integrated Solutions LP	601 Booth Street Ottawa ON K1A 0E8	SSW	198.76	50
GVT. OF CAN. - NATURAL RESOURCES CANADA	Room 141 601 Booth Street OTTAWA ON K1A 0E8	SSW	198.76	50
BGIS Global Integrated Solutions LP	601 Booth Street Ottawa ON K1A 0E8	SSW	198.76	50
GVT. OF CAN. - NATURAL RESOURCES CANADA	Room 141 601 Booth Street OTTAWA ON K1A 0E8	SSW	198.76	50
BGIS Global Integrated Solutions LP	601 Booth Street Ottawa ON K1A 0E8	SSW	198.76	50
Ore Dressing Laboratory	550 Booth Street Ottawa ON K1A0E4	WSW	206.23	54
Ore Dressing Laboratory	550 Booth Street Ottawa ON K1A0E4	WSW	206.23	54
Public Works and Government Services Canada	562 Booth Ottawa ON	WSW	215.21	61

GVT. OF CAN. - SEE & USE ON0269504	SURVEYS & MAPPING 615 BOOTH STREET OTTAWA ON K1A 0E9	SSW	217.57	64
GVT. OF CANADA - PUBLIC WORKS	CANADIAN HYDROGRAPHIC SERV., 615 BOOTH C/O 140 PROMENADE DU PORTAGE, PHASE 4 OTTAWA ON K1A 0M3	SSW	217.57	64
GVT. OF CANADA - PUBLIC WORKS	CDN. HYDROGRAPHIC SERV. 615 BOOTH ST. C/O 140 PROMENADE DU PORTAGE, PHASE 4 OTTAWA ON K1A 0M3	SSW	217.57	64
PUBLIC WORKS CANADA	615 BOOTH STREET CANADIAN HYDROGRAPHIC SERVICE OTTAWA ON K1A 0E6	SSW	217.57	64
GVT. OF CANADA - PUBLIC WORKS 17-259	CDN. HYDROGRAPHIC SERV. 615 BOOTH ST. C/O 140 PROMENADE DU PORTAGE, PHASE 4 OTTAWA ON K1A 0M3	SSW	217.57	64
PUBLIC WORKS CANADA	CANADIAN HYDROGRAPHIC SERVICE 615 BOOTH STREET OTTAWA ON K1A 0E6	SSW	217.57	64
GVT. OF CAN.-SUPPLY AND SERVICES	COMMUNICATIONS SERVICES 615 BOOTH ST. ROOM G-10 OTTAWA ON K1A 0S7	SSW	217.57	64
GVT. OF CAN.-SUPPLY AND SERVICES 17-385	COMMUNICATIONS SERVICES 615 BOOTH ST. ROOM G-10 OTTAWA ON K1A 0S7	SSW	217.57	64
GVT. OF CAN.-(OUT OF BUSINESS)	COMMUNICATIONS SERVICES 615 BOOTH ST. ROOM G-10 OTTAWA ON K1A 0S7	SSW	217.57	64
GVT. OF CAN. - ENERGY MINES & RES.	SURVEYS & MAPPING 615 BOOTH STREET OTTAWA ON K1A 0E9	SSW	217.57	64
GVT. OF CAN. - ENERGY MINES & RES.	SVY, MAPPING & R.S., 615 BOOTH ST. C/O 140 PROMENADE DU PORTAGE IV OTTAWA ON K1A 0M3	SSW	217.57	64

NATURAL RESOURCES CANADA	615 BOOTH STREET GEOMATICS CANADA OTTAWA ON K1A 0E6	SSW	217.57	64
NATURAL RESOURCES CANADA 18-167	GEOMATICS CANADA 615 BOOTH STREET OTTAWA ON	SSW	217.57	64
GVT. OF CAN. - NATURAL RESOURCES CANADA	615 BOOTH STREET GEOMATICS CANADA OTTAWA ON K1A 0E6	SSW	217.57	64
GVT. OF CAN. - NATURAL RESOURCES CANADA	615 BOOTH STREET OTTAWA ON K1A 0E9	SSW	217.57	64
PUBLIC WORKS CANADA	615 BOOTH STREET EMR-SURVEYS AND MAPPING OTTAWA ON K1A 0M3	SSW	217.57	64
MAPPING AND CHARTING ESTABLISHMENT	615 BOOTH STREET OTTAWA ON K0A 1K0	SSW	217.57	64
MAPPING A(SEE & USE ON2487206)MENT	615 BOOTH STREET OTTAWA ON K0A 1K0	SSW	217.57	64
NATIONAL DEFENSE	MAPPING & CHARTING ESTABLISHMENT 615 BOOTH STREET OTTAWA ON K2P 0G2	SSW	217.57	64
GVT. OF CAN. - NATURAL RESOURCES CANADA	615 BOOTH STREET OTTAWA ON	SSW	217.57	64
NATURAL RESOURCES CANADA	615 BOOTH STREET OTTAWA ON	SSW	217.57	64
Stantec Consulting Ltd.	615 BOOTH STREET OTTAWA ON	SSW	217.57	64
Stantec Consulting Ltd.	615 BOOTH STREET OTTAWA ON	SSW	217.57	64

NATURAL RESOURCES CANADA	615 BOOTH STREET OTTAWA ON	SSW	217.57	64
GVT. OF CAN. - NATURAL RESOURCES CANADA	615 BOOTH STREET OTTAWA ON	SSW	217.57	64
GVT. OF CAN. - NATURAL RESOURCES CANADA	615 BOOTH STREET OTTAWA ON	SSW	217.57	64
NATURAL RESOURCES CANADA	615 BOOTH STREET OTTAWA ON	SSW	217.57	64
SNC Lavalin	615 Booth Street Ottawa ON	SSW	217.57	64
GVT. OF CAN. - NATURAL RESOURCES CANADA	615 BOOTH STREET OTTAWA ON K1A 0E9	SSW	217.57	64
NATURAL RESOURCES CANADA	615 BOOTH STREET OTTAWA ON	SSW	217.57	64
SNC Lavalin	615 Booth Street Ottawa ON	SSW	217.57	64
GVT. OF CAN. - NATURAL RESOURCES CANADA	615 BOOTH STREET OTTAWA ON	SSW	217.57	64
Brookfield Global Integrated Solutions	615 Booth Street Ottawa ON K1A0E9	SSW	217.57	64
Brookfield Global Integrated Solutions	615 Booth Street Ottawa ON K1A0E9	SSW	217.57	64
BROOKFIELD JOHNSON CONTROLS	615 Booth Street Ottawa ON K1A0E9	SSW	217.57	64
Brookfield Global Integrated Solutions	615 Booth Street Ottawa ON K1A0E9	SSW	217.57	64

BGIS Brookfield Global Integrated Solutions	615 Booth Street Ottawa ON K1A 0E9	SSW	217.57	64
BGIS Brookfield Global Integrated Solutions	615 Booth Street Ottawa ON K1A 0E9	SSW	217.57	64
BGIS Brookfield Global Integrated Solutions	615 Booth Street Ottawa ON K1A 0E9	SSW	217.61	65
GVT. OF CAN. - ENERGY MINES RESOURCES	556A BOOTH STREET OTTAWA ON	W	221.38	72
GVT. OF CAN. - ENERGY MINES RESOURCES	556A BOOTH STREET OTTAWA ON	W	221.38	72
Ministry of Natural Resources Canada	556 Booth Street Ottawa ON K1A 0G1	W	221.38	72
Ministry of Natural Resources Canada	556 Booth Street Ottawa ON K1A 0G1	W	221.38	72
Ministry of Natural Resources Canada	556 Booth Street Ottawa ON	W	221.38	72
Ministry of Natural Resources Canada	556 Booth Street Ottawa ON K1A 0G1	W	221.38	72
E.M.R. CANMET T.S.D.	PUBLIC WORKS BUILDING SERVICES 556 BOOTH ST. OTTAWA ON K1A 0G1	W	221.38	72
E.M.R. CANMET T.S.D.	TECHNICAL SERVICES DIVISION 556A BOOTH STREET OTTAWA ON K1A 0E4	W	221.38	72
GVT. OF CAN. - ENERGY, MINES & RES	CANMET, TECHNICAL SERVICES DIV. 556A BOOTH STREET OTTAWA ON K1A 0E4	W	221.38	72

GVT. OF CAN. - ENERGY, MINES & RES14-341	CANMET, TECHNICAL SERVICES DIV. 556A BOOTH STREET OTTAWA ON K1A 0G4	W	221.38	72
GVT. OF CAN. - ENERGY MINES & RESOURCES	556A BOOTH STREET OTTAWA ON K1A 0G1	W	221.38	72
GVT. OF CAN. - NATURAL RESOURCES CANADA	556A BOOTH STREET OTTAWA ON K1A 0G1	W	221.38	72
GVT. OF CAN. - ENERGY MINES RESOURCES	556A BOOTH STREET OTTAWA ON K1A 0G1	W	221.38	72
GVT. OF CAN. - ENERGY, MINES & RESOURCES	550 BOOTH STREET OTTAWA ON K1A 0E4	W	230.66	75
GVT. OF CAN. - ENERGY MINES & RESOURCES	550 BOOTH STREET OTTAWA ON K1A 0E4	W	230.66	75
GVT. OF CAN.-ENERGY MINES & RES.	550 BOOTH STREET C/O 580 BOOTH ST. OTTAWA ON K1A 0E4	W	230.67	76
GVT. OF CAN.-ENERGY MINES & RES. 18-363	550 BOOTH STREET C/O 580 BOOTH ST. OTTAWA ON K1A 0E4	W	230.67	76
PUBLIC WORKS AND GOV'T SERVICES CANADA	550 BOOTH STREET OTTAWA ON K1A 0E4	W	230.67	76
PUBLIC WORKS CANADA	568 BOOTH STREET OTTAWA ON	SW	235.73	82
GVT. OF CAN. - PUBLIC WORKS CAN. 17-497	568 BOOTH STREET, OTTAWA OTTAWA ON K1A 0M3	SW	235.73	82
GVT. OF CAN. - PUBLIC WORKS CAN. 17-497	568 BOOTH STREET, OTTAWA C/O 140 PROMENADE DU PORTAGE,A&E SERVS OTTAWA ON K1A 0M3	SW	235.73	82

PUBLIC WORKS & GOVERNMENT SERVICES CAN.	568 BOOTH STREET OTTAWA ON	SW	235.73	<u>82</u>
PUBLIC WORKS & GOVERNMENT SERVICES CDA.	568 BOOTH STREET OTTAWA ON K1A 0G1	SW	235.73	<u>82</u>
GVT. OF CAN.-ENERGY, MINES & RES.	CANMET PHOTO LAB 568 BOOTH ST. OTTAWA ON K1A 0E4	SW	235.73	<u>82</u>
GVT. OF CAN.-ENERGY, MINES & RES. 18-251	CANMET PHOTO LAB 568 BOOTH ST. OTTAWA ON K1A 0G1	SW	235.73	<u>82</u>
GVT. OF CAN. - ENERGY MINES & RESOURCES	568 BOOTH STREET OTTAWA ON K1A 0G1	SW	235.73	<u>82</u>
GVT. OF CAN. - NATURAL RESOURCES CANADA	568 BOOTH STREET OTTAWA ON K1A 0G1	SW	235.73	<u>82</u>
DEPT. ENERGY, MINES AND RESOURCES	568 BOOTH STREET OTTAWA ON K1A 0G1	SW	235.73	<u>82</u>
NATURAL RESOURCES CANADA	568 BOOTH STREET OTTAWA ON K1A 0G1	SW	235.73	<u>82</u>
NATURAL RESOURCES CANADA	METALS TECHNOLOGY LABORATORIES 568 BOOTH STREET OTTAWA ON	SW	235.73	<u>82</u>
City of Ottawa	568 Booth St.,(parking lot) Ottawa ON	SW	235.73	<u>82</u>
NATURAL RESOURCES CANADA	METALS TECHNOLOGY LABORATORIES 568 BOOTH STREET OTTAWA ON	SW	235.73	<u>82</u>
NATURAL RESOURCES CANADA	METALS TECHNOLOGY LABORATORIES 568 BOOTH STREET OTTAWA ON	SW	235.73	<u>82</u>

City of Ottawa	568 Booth St.,(parking lot) Ottawa ON K1A 0G1	SW	235.73	<u>82</u>
NATURAL RESOURCES CANADA	568 BOOTH ST OTTAWA ON K1A 1G5	SW	235.73	<u>82</u>
City of Ottawa	568 Booth St.,(parking lot) Ottawa ON K1A 0G1	SW	235.73	<u>82</u>
NATURAL RESOURCES CANADA	METALS TECHNOLOGY LABORATORIES 568 BOOTH STREET OTTAWA ON	SW	235.73	<u>82</u>
NATURAL RESOURCES CANADA	METALS TECHNOLOGY LABORATORIES 568 BOOTH STREET OTTAWA ON	SW	235.73	<u>82</u>
City of Ottawa	568 Booth St.,(parking lot) Ottawa ON K1A 0G1	SW	235.73	<u>82</u>
SNC Lavalin	568 Booth Street Ottawa ON	SW	235.73	<u>82</u>
Natural Resources Canada	568 Booth Street Ottawa ON K1A 0E4	SW	235.73	<u>82</u>
Natural Resources Canada	568 Booth Street Ottawa ON K1A 0E4	SW	235.73	<u>82</u>
Canada Lands Company CLC Limited	568 Booth Street Ottawa ON K1A0G1	SW	235.73	<u>82</u>
Canada Lands Company CLC Limited	568 Booth Street Ottawa ON K1A0G1	SW	235.73	<u>82</u>
PUB.WKS.CAN. - ENERGY MINES & RES.	RESEARCH & TECHNOLOGY 552 BOOTH STREET OTTAWA ON K1A 0G1	WSW	237.19	<u>83</u>

PUB.WKS.CAN. - ENERGY MINES & RES.	MINERAL SCIENCES LABORATORIES 552 BOOTH STREET OTTAWA ON K1A 0G1	WSW	237.19	83
GVT. OF CANADA-NATURAL RESOURCES CANADA	MINERAL SCIENCES LABORATORIES 552 BOOTH STREET OTTAWA ON K1A 0G1	WSW	237.19	83
NATURAL RESOURCES CANADA	552 BOOTH STREET OTTAWA ON K1A 0G1	WSW	237.19	83
GVT. OF CAN. - NATURAL RESOURCES CANADA	552 BOOTH STREET OTTAWA ON K1A 0G1	WSW	237.19	83
GVT. OF CAN. - ENERGY MINES & RES.	TERRAIN SCIENCES GEOLOGICAL SURVEY 401 LEBRETON ST. OTTAWA ON K1A 0E8	SSE	238.47	87
GVT. OF CAN. - ENERGY MINES & RES.18-270	TERRAIN SCIENCES GEOLOGICAL SURVEY 401 LEBRETON ST. OTTAWA ON K1A 0E8	SSE	238.47	87
GVT. OF CAN. - ENERGY MINES & RESOURCES	401 LEBRETON STREET OTTAWA ON K1A 0E8	SSE	238.47	87
GVT. OF (OUT OF BUSINESS)ES & RESOURCES	401 LEBRETON STREET OTTAWA ON K1A 0E8	SSE	238.47	87
Quantum Murray LP	401 Lebreton Street Ottawa ON	SSE	238.47	87

HINC - TSSA Historic Incidents

A search of the HINC database, dated 2006-June 2009* has found that there are 2 HINC site(s) within approximately 0.25 kilometers of the project property.

<u>Equal/Higher Elevation</u>	<u>Address</u>	<u>Direction</u>	<u>Distance (m)</u>	<u>Map Key</u>
	659 BRONSON AVENUE OTTAWA ON	E	234.70	81

<u>Equal/Higher Elevation</u>	<u>Address</u>	<u>Direction</u>	<u>Distance (m)</u>	<u>Map Key</u>
	659 BRONSON AVENUE OTTAWA ON	E	234.70	81

INC - Fuel Oil Spills and Leaks

A search of the INC database, dated Jul 31, 2020 has found that there are 2 INC site(s) within approximately 0.25 kilometers of the project property.

<u>Equal/Higher Elevation</u>	<u>Address</u>	<u>Direction</u>	<u>Distance (m)</u>	<u>Map Key</u>
	316 Bell Street South, Ottawa ON K1S 4K2	SSW	24.67	1
DRUMMOND FUELS (OTTAWA) LTD. O/A DRUMMOND'S GAS	635 BRONSON AVE.,OTTAWA,ON, K1S 4E7,CA ON	ENE	247.36	92

MNR - Mineral Occurrences

A search of the MNR database, dated 1846-Dec 2020 has found that there are 1 MNR site(s) within approximately 0.25 kilometers of the project property.

<u>Lower Elevation</u>	<u>Address</u>	<u>Direction</u>	<u>Distance (m)</u>	<u>Map Key</u>
DH OT-5	ON	S	238.01	86

NPCB - National PCB Inventory

A search of the NPCB database, dated 1988-2008* has found that there are 15 NPCB site(s) within approximately 0.25 kilometers of the project property.

<u>Equal/Higher Elevation</u>	<u>Address</u>	<u>Direction</u>	<u>Distance (m)</u>	<u>Map Key</u>
CHEZ FM	650 BRONSON AVE OTTAWA ON K1S 4E9	E	211.32	58
CHEZ FM	650 BRONSON AVE Ottawa ON K1S 4E9	E	211.32	58
CHEZ FM	650 BRONSON AVE. OTTAWA ON K1S 4E9	E	211.32	58

<u>Equal/Higher Elevation</u>	<u>Address</u>	<u>Direction</u>	<u>Distance (m)</u>	<u>Map Key</u>
Lower Elevation	Address	Direction	Distance (m)	Map Key
CANADA POST	10 ORANGEVILLE ST OTTAWA ON	NW	119.95	11
ENERGY MINES & RESOURCES	555 BOOTH STREET OTTAWA ON K1A 061	W	183.97	41
ENERGY MINES & RESOURCES	555 BOOTH ST. OTTAWA ON	W	183.97	41
ENERGY MINES & RESOURCES	555 BOOTH STREET OTTAWA ON K1A 0G1	W	183.97	41
ENERGY MINES & RESOURCES	615 BOOTH ST. OTTAWA ON	SSW	217.57	64
ENERGY MINES & RESOURCES	556 Booth Street Ottawa ON	W	221.38	72
ENERGY MINES & RESOURCES	556 BOOTH STREET OTTAWA ON	W	221.38	72
ENERGY MINES & RESOURCES	556A BOOTH ST. OTTAWA ON	W	221.38	72
ENERGY MINES & RESOURCES	556 BOOTH STREET OTTAWA ON	W	221.38	72
ENERGY MINES & RESOURCES	405 ROCHESTER ST. OTTAWA ON	W	249.46	96
ENERGY MINES & RESOURCES	405 ROCHESTER ST. OTTAWA ON	W	249.46	96

ENERGY, MINES AND RESOURCES	405 ROCHESTER ST. OTTAWA ON	W	249.46	96
-----------------------------	--------------------------------	---	--------	--------------------

NPRI - National Pollutant Release Inventory

A search of the NPRI database, dated 1993-May 2017 has found that there are 9 NPRI site(s) within approximately 0.25 kilometers of the project property.

<u>Lower Elevation</u>	<u>Address</u>	<u>Direction</u>	<u>Distance (m)</u>	<u>Map Key</u>
PUBLIC WORKS AND GOVERNMENT SERVICES CANADA	558 BOOTH STREET NOT AVAILABLE OTTAWA ON K1A0M3	WSW	207.10	56
PUBLIC WORKS AND GOVERNMENT SERVICES CANADA	558 BOOTH STREET NOT AVAILABLE OTTAWA ON K1A0M3	WSW	207.10	56
PUBLIC WORKS AND GOVERNMENT SERVICES CANADA	558 BOOTH STREET NOT AVAILABLE OTTAWA ON K1A0M3	WSW	207.10	56
PUBLIC WORKS AND GOVERNMENT SERVICES CANADA	558 BOOTH STREET NOT AVAILABLE OTTAWA ON K1A0M3	WSW	207.10	56
PUBLIC WORKS AND GOVERNMENT SERVICES CANADA	558 BOOTH STREET NOT AVAILABLE OTTAWA ON K1A0M3	WSW	207.10	56
PUBLIC WORKS AND GOVERNMENT SERVICES CANADA	558 BOOTH STREET NOT AVAILABLE OTTAWA ON K1A0M3	WSW	207.10	56
PUBLIC WORKS AND GOVERNMENT SERVICES CANADA	558 BOOTH STREET NOT AVAILABLE OTTAWA ON K1A0M3	WSW	207.10	56
PUBLIC WORKS AND GOVERNMENT SERVICES CANADA	558 BOOTH STREET NOT AVAILABLE OTTAWA ON K1A0M3	WSW	207.10	56
PUBLIC WORKS AND GOVERNMENT SERVICES CANADA	558 BOOTH STREET NOT AVAILABLE OTTAWA ON K1A0M3	WSW	207.10	56

OPCB - Inventory of PCB Storage Sites

A search of the OPCB database, dated 1987-Oct 2004; 2012-Dec 2013 has found that there are 3 OPCB site(s) within approximately 0.25 kilometers of the project property.

<u>Lower Elevation</u>	<u>Address</u>	<u>Direction</u>	<u>Distance (m)</u>	<u>Map Key</u>
ENERGY MINES AND RESOURCES	556A BOOTH STREET OTTAWA ON	W	221.38	72
ENERGY MINES AND RESOURCES	568 BOOTH STREET OTTAWA ON	SW	235.73	82
ENERGY MINES AND RESOURCES	TERRAIN SCIENCES DIVISION 401 LIBRETON ST. OTTAWA ON	SSE	238.47	87

PES - Pesticide Register

A search of the PES database, dated Oct 2011-May 31, 2021 has found that there are 1 PES site(s) within approximately 0.25 kilometers of the project property.

<u>Lower Elevation</u>	<u>Address</u>	<u>Direction</u>	<u>Distance (m)</u>	<u>Map Key</u>
TERRAPRO CORPORATION	401-A LEBRETON STREET SOUTH OTTAWA ON K1S 4L5	SSE	238.47	87

PRT - Private and Retail Fuel Storage Tanks

A search of the PRT database, dated 1989-1996* has found that there are 3 PRT site(s) within approximately 0.25 kilometers of the project property.

<u>Equal/Higher Elevation</u>	<u>Address</u>	<u>Direction</u>	<u>Distance (m)</u>	<u>Map Key</u>
KEN WILLIAMS ESSO	644 BRONSON AV OTTAWA ON K1S4E9	ENE	185.83	42
DRUMMOND FUELS	635 BRONSON AV OTTAWA ON K1S4E7	ENE	234.02	79
DRUMMOND FUELS	635 BRONSON AV OTTAWA ON K1S 4E7	ENE	234.02	79

REC - Ontario Regulation 347 Waste Receivers Summary

A search of the REC database, dated 1986-1990, 1992-2018 has found that there are 1 REC site(s) within approximately 0.25 kilometers of the project property.

<u>Lower Elevation</u>	<u>Address</u>	<u>Direction</u>	<u>Distance (m)</u>	<u>Map Key</u>
ENERGY, MINES & RESOURCES CANADA	550 BOOTH ST. CONTROL STORAGE SITE OTTAWA ON	WSW	206.23	54

RST - Retail Fuel Storage Tanks

A search of the RST database, dated 1999-Dec 31, 2020 has found that there are 3 RST site(s) within approximately 0.25 kilometers of the project property.

<u>Equal/Higher Elevation</u>	<u>Address</u>	<u>Direction</u>	<u>Distance (m)</u>	<u>Map Key</u>
WILLIAMS ESSO	644 BRONSON AVE OTTAWA ON K1S4E9	ENE	185.83	42
DRUMMOND'S GAS	635 BRONSON AVE OTTAWA ON K1S4E7	ENE	234.02	79
DRUMMOND'S GAS	635 BRONSON AVE OTTAWA ON K1S 4E7	ENE	234.02	79

SCT - Scott's Manufacturing Directory

A search of the SCT database, dated 1992-Mar 2011* has found that there are 7 SCT site(s) within approximately 0.25 kilometers of the project property.

<u>Equal/Higher Elevation</u>	<u>Address</u>	<u>Direction</u>	<u>Distance (m)</u>	<u>Map Key</u>
SCAFFOLD-FAST INC.	385 BELL ST S OTTAWA ON K1S 4K3	SE	194.23	48

<u>Lower Elevation</u>	<u>Address</u>	<u>Direction</u>	<u>Distance (m)</u>	<u>Map Key</u>
Gemini Projects Ltd.	321.5 Lebreton St S Ottawa ON K1S 4L4	WSW	83.91	6
D & M FIXTURES	321.5 LEBRETON ST S OTTAWA ON K1S 4L4	WSW	83.91	6

D & M Fixtures	321 Lebreton St S Ottawa ON K1S 4L4	WSW	83.95	7
BUSINESS CARDS PLUS	221 PLYMOUTH ST OTTAWA ON K1S 3E4	WNW	104.10	8
CANMET Mining and Mineral	555 Booth St Ottawa ON K1A 0G1	W	183.97	41
Canadian Hydro Graphic Service	615 Booth St Floor 3 Room 311 Ottawa ON K1A 0E6	SSW	217.57	64

SPL - Ontario Spills

A search of the SPL database, dated 1988-Aug 2020 has found that there are 20 SPL site(s) within approximately 0.25 kilometers of the project property.

<u>Equal/Higher Elevation</u>	<u>Address</u>	<u>Direction</u>	<u>Distance (m)</u>	<u>Map Key</u>
RESIDENTIAL LANDOWNER	422 CAMBRIDGE ST SOUTH OTTAWA CITY ON	NE	130.54	15
PUC	POLE TRANSFORMER OPPOSITE 326 POWELL STREET. OTTAWA CITY ON K1S 2A8	SE	171.79	34
	315 Powell Avenue<UNOFFICIAL> Ottawa ON	ESE	177.51	37
Enbridge Gas Distribution Inc.	680 Bronson Ave Ottawa ON	E	222.95	73
SERVICE STATION	CORNER OF BRONSON & PLYMOUTH STREETS (N.O.S.) OTTAWA CITY ON	ENE	230.66	74
SERVICE STATION	635 BRONSON AVENUE OTTAWA (N. O.S.) OTTAWA CITY ON K1S 4E7	ENE	234.02	79
DRUMMOND FUELS	STATION AT 635 BRONSON AVE TANK TRUCK (CARGO) OTTAWA CITY ON K1S 4E7	ENE	234.02	79

<u>Equal/Higher Elevation</u>	<u>Address</u>	<u>Direction</u>	<u>Distance (m)</u>	<u>Map Key</u>
Drummond Fuels (Ottawa) Ltd.	Drummond Fuels,635 Bronson Avenue<UNOFFICIAL> Ottawa ON K1S 4E7	ENE	234.02	79
Drummond's Gas<UNOFFICIAL>	635 Bronson Ave. Ottawa ON	ENE	234.02	79
<u>Lower Elevation</u>	<u>Address</u>	<u>Direction</u>	<u>Distance (m)</u>	<u>Map Key</u>
PRIVATE RESIDENCE	235 PLYMOUTH ST. FURNACE OIL TANK OTTAWA CITY ON K1S 3E4	WNW	121.72	12
PRIVATE RESIDENCE	273 BELL STREET SOUTH STORAGE TANK/BARREL OTTAWA CITY ON K1S 4J7	N	123.87	14
	601 Booth St. Ottawa ON	SSW	198.76	50
SNC-Lavalin ProFac Facilities Management	615 Booth Street Ottawa ON	SSW	217.57	64
SNC-Lavalin Profac Inc.	615 Booth St. Ottawa ON	SSW	217.57	64
Natural Resources Canada<UNOFFICIAL>	Mechanical Room, 615 Booth St Ottawa ON	SSW	217.57	64
SNC Lavalin Engineers and Constructors	615 Booth St. Ottawa ON	SSW	217.57	64
National Research Council of Canada; SNC Lavalin Engineers and Constructors	615 Booth Street Ottawa ON K1A 0E9	SSW	217.57	64
FIRST FUEL	558 BOOTH TANK TRUCK (CARGO) OTTAWA CITY ON	W	221.38	72

	568 Booth St. MINISTRY OF NATURAL RESOURCES CANADA<UNOFFICIAL> Ottawa ON	SW	235.73	82
Unknown<UNOFFICIAL>	568 Booth Street Ottawa ON	SW	235.73	82

WWIS - Water Well Information System

A search of the WWIS database, dated Apr 30, 2021 has found that there are 14 WWIS site(s) within approximately 0.25 kilometers of the project property.

<u>Equal/Higher Elevation</u>	<u>Address</u>	<u>Direction</u>	<u>Distance (m)</u>	<u>Map Key</u>
	487 CAMBRIDGE ST.S OTTAWA ON <i>Well ID: 7264936</i>	ESE	139.67	17
	HWY 417 W.B.L. Ottawa ON <i>Well ID: 7348928</i>	NNE	220.23	70
<u>Lower Elevation</u>	<u>Address</u>	<u>Direction</u>	<u>Distance (m)</u>	<u>Map Key</u>
	269 BELL STREET SOUTH ON <i>Well ID: 7338589</i>	NNW	140.82	19
	Bell St. South Ottawa ON <i>Well ID: 7347095</i>	NNW	140.82	19
	555 BOOTH ST ON <i>Well ID: 7291185</i>	W	154.64	26
	555 BOOTH ST OTTAWA ON <i>Well ID: 7291268</i>	WNW	171.61	33
	HWY 417 E.B BEFORE BRONSON OFF RAMP Ottawa ON <i>Well ID: 7347102</i>	NNW	173.03	35

ON	S	176.71	<u>36</u>
<i>Well ID:</i> 7351191			
555 BOOTH ST OTTAWA ON	W	193.58	<u>47</u>
<i>Well ID:</i> 7291184			
555 BOOTH ST OTTAWA ON	W	203.73	<u>51</u>
<i>Well ID:</i> 7291186			
555 BOOTH ST OTTAWA ON	W	210.83	<u>57</u>
<i>Well ID:</i> 7291183			
550 BOOTH ST. Ottawa ON	W	216.06	<u>63</u>
<i>Well ID:</i> 7127876			
615 BOOTH ST. OTTAWA ON	SSW	217.65	<u>66</u>
<i>Well ID:</i> 7146321			
562 BOOTH STREET Ottawa ON	WSW	220.04	<u>68</u>
<i>Well ID:</i> 7130103			

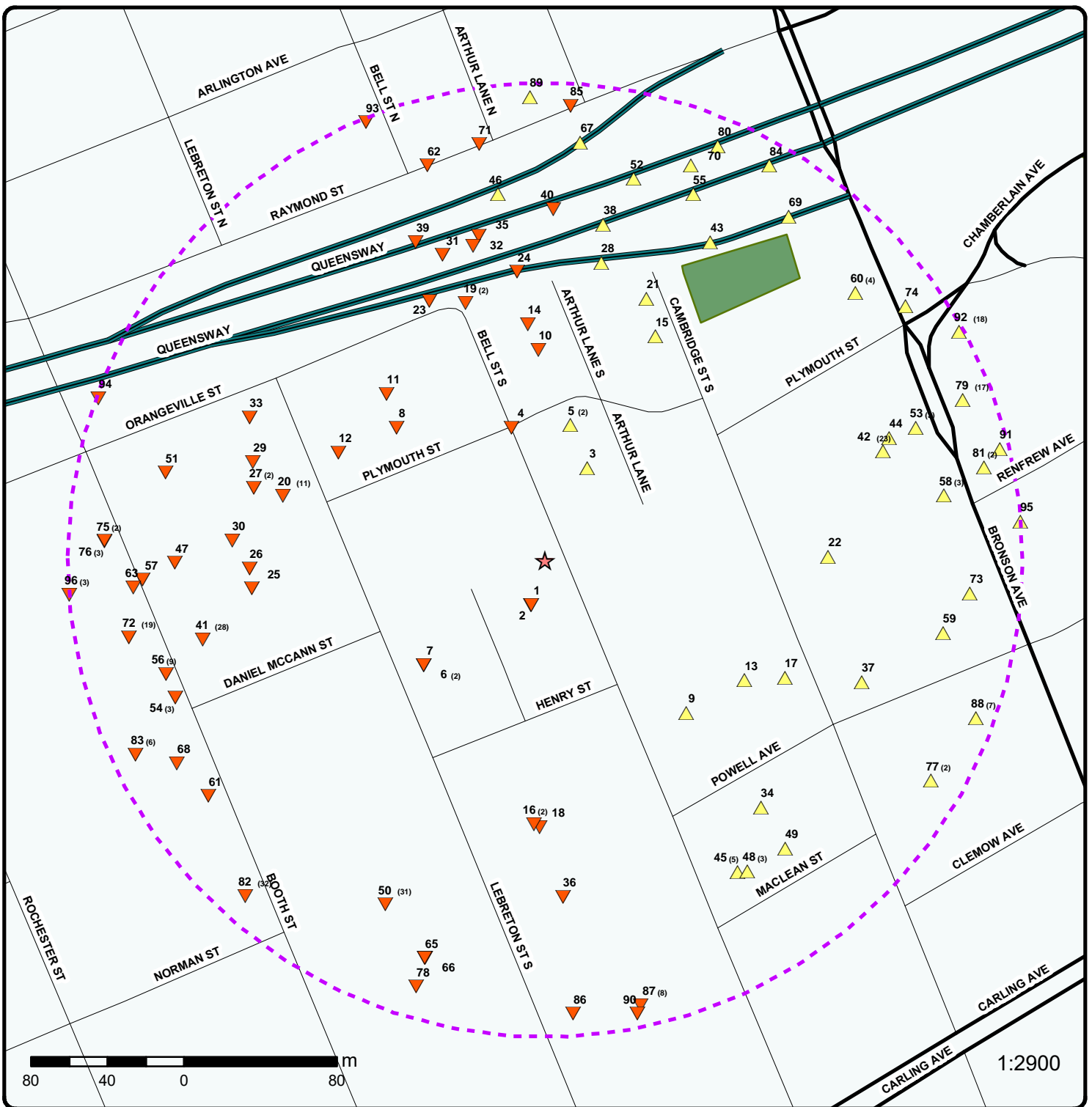

Map: 0.25 Kilometer Radius

Order Number: 21070600351

Address: 314 Bell Street South, Ottawa, ON

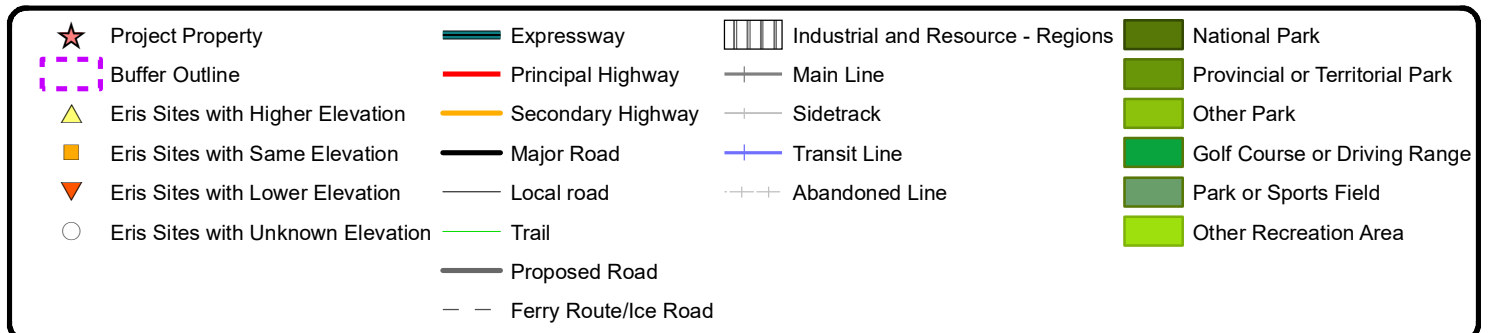



Source: Esri, Maxar, GeoEye, Earthstar Geographics, CNES/Airbus DS, USDA, USGS, AeroGRID, IGN, and the GIS User Community

Aerial Year: 2020

Order Number: 21070600351

Address: 314 Bell Street South, Ottawa, ON



Source: ESRI World Imagery

© ERIS Information Limited Partnership

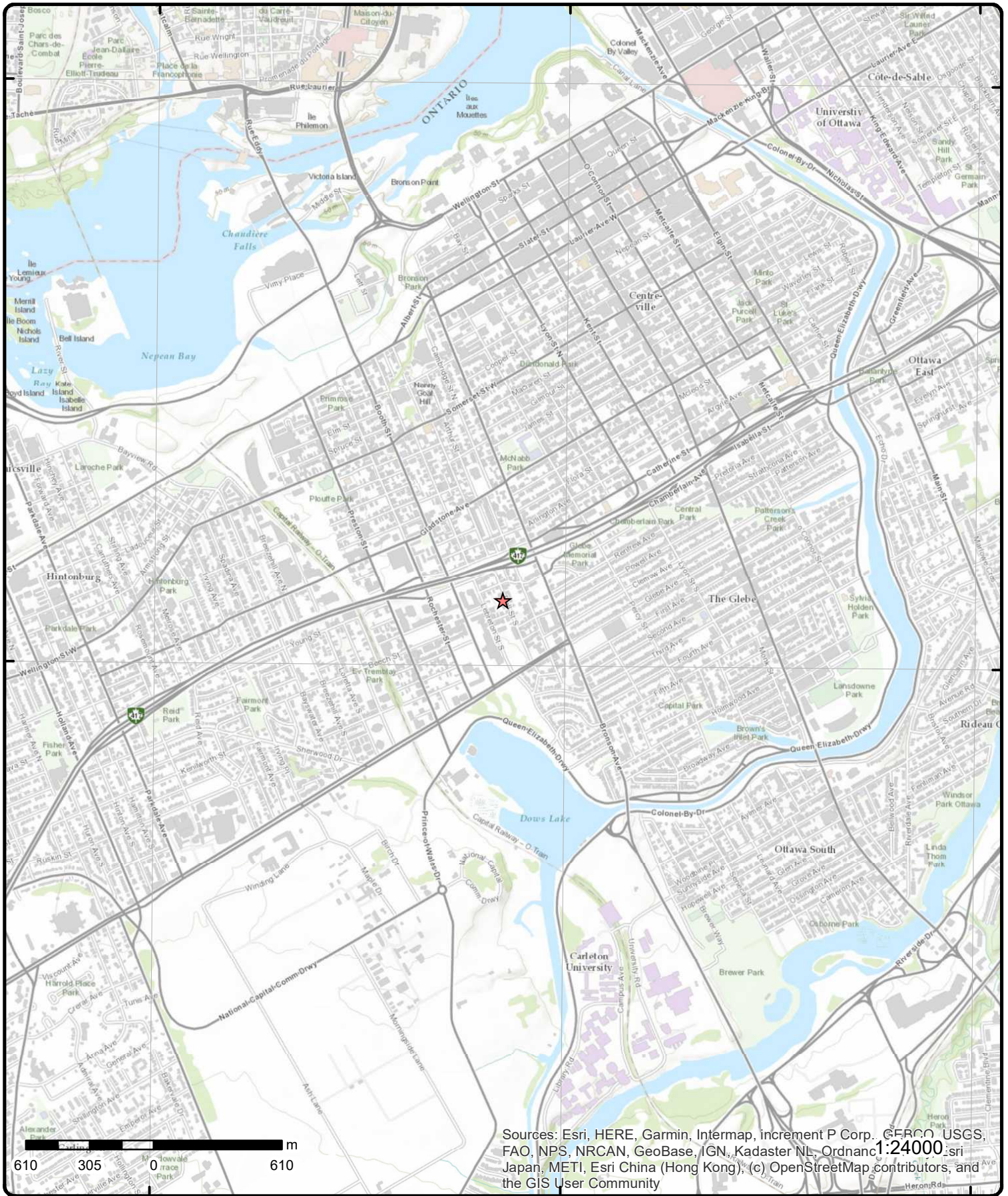

Topographic Map

Order Number: 21070600351

Address: 314 Bell Street South, ON



Source: ESRI World Topographic Map

© ERIS Information Limited Partnership

Detail Report

Map Key	Number of Records	Direction/ Distance (m)	Elev/Diff (m)	Site	DB
1	1 of 1	SSW/24.7	75.9 / 0.00	316 Bell Street South, Ottawa ON K1S 4K2	INC
Incident No: 402290 Incident ID: 2553958 Instance No: Status Code: Causal Analysis Complete Attribute Category: FS-Incident Context: Date of Occurrence: Time of Occurrence: Incident Created On: Instance Creation Dt: Instance Install Dt: Occur Insp Start Date: Approx Quant Rel: Unknown Tank Capacity: Fuels Occur Type: Fuel Type Involved: Enforcement Policy: Prc Escalation Req: Tank Material Type: Tank Storage Type: Tank Location Type: Pump Flow Rate Cap: Task No: Notes: Drainage System: Unknown Sub Surface Contam.: Unknown Aff Prop Use Water: No Contam. Migrated: Unknown Contact Natural Env: Unknown Incident Location: 316 Bell Street South, Ottawa - Leak Occurrence Narrative: Operation Type Involved: Item: Item Description: Device Installed Location:		Any Health Impact: Any Enviro Impact: Service Interrupted: Was Prop Damaged: Reside App. Type: Commer App. Type: Indus App. Type: Institut App. Type: Venting Type: Vent Conn Mater: Vent Chimney Mater: Pipeline Type: Pipeline Involved: Pipe Material: Depth Ground Cover: Regulator Location: Regulator Type: Operation Pressure: Liquid Prop Make: Liquid Prop Model: Liquid Prop Serial No: Liquid Prop Notes: Equipment Type: Equipment Model: Serial No: Cylinder Capacity: Cylinder Cap Units: Cylinder Mat Type: Near Body of Water: No			

2	1 of 1	SSW/24.7	75.9 / 0.00	VIVIAN TRAPANNI 316 BELL ST OTTAWA ON	GEN
Generator No: ON9659642 Status: Approval Years: 2009 Contam. Facility: MHSW Facility: SIC Code: 236110 SIC Description: Residential Building Construction		PO Box No: Country: Choice of Contact: Co Admin: Phone No Admin:			

Detail(s)

Map Key	Number of Records	Direction/ Distance (m)	Elev/Diff (m)	Site	DB
Waste Class:		251			
Waste Class Desc:		OIL SKIMMINGS & SLUDGES			
<u>3</u>	1 of 1	NNE/53.0	76.9 / 1.02	303 Bell St S Ottawa ON K1S4J9	EHS
Order No:	20170509191			Nearest Intersection:	
Status:	C			Municipality:	
Report Type:	Standard Report			Client Prov/State:	ON
Report Date:	16-MAY-17			Search Radius (km):	.25
Date Received:	09-MAY-17			X:	-75.703489
Previous Site Name:				Y:	45.40325
Lot/Building Size:					
Additional Info Ordered:	Fire Insur. Maps and/or Site Plans; City Directory				
<u>4</u>	1 of 1	NNW/71.4	75.6 / -0.31	R.M. OF OTTAWA-CARLETON BELL ST./PLYMOUTH ST. OTTAWA CITY ON	CA
Certificate #:	7-0332-96-				
Application Year:	96				
Issue Date:	4/30/1996				
Approval Type:	Municipal water				
Status:	Approved				
Application Type:					
Client Name:					
Client Address:					
Client City:					
Client Postal Code:					
Project Description:					
Contaminants:					
Emission Control:					
<u>5</u>	1 of 2	NNE/71.9	77.0 / 1.14	Temprano Enterprises Inc. 170, 172, 174, 176, 178, 180 Plymouth Street Ottawa ON	CA
Certificate #:	9155-6F6JU2				
Application Year:	2008				
Issue Date:	5/12/2008				
Approval Type:	Municipal and Private Sewage Works				
Status:	Approved				
Application Type:					
Client Name:					
Client Address:					
Client City:					
Client Postal Code:					
Project Description:					
Contaminants:					
Emission Control:					
<u>5</u>	2 of 2	NNE/71.9	77.0 / 1.14	Temprano Enterprises Inc. 170 Plymouth St 170 172 174 176 178 180 Ottawa ON K1V 1H1	ECA
Approval No:	9155-6F6JU2			MOE District:	
Approval Date:	2008-05-12			City:	
Status:	Approved			Longitude:	
Record Type:	ECA			Latitude:	
Link Source:	IDS			Geometry X:	

Map Key	Number of Records	Direction/ Distance (m)	Elev/Diff (m)	Site	DB
SWP Area Name:		Geometry Y:			
Approval Type:		ECA-MUNICIPAL AND PRIVATE SEWAGE WORKS			
Project Type:		MUNICIPAL AND PRIVATE SEWAGE WORKS			
Business Name:		Temprano Enterprises Inc.			
Address:		170 Plymouth St 170 172 174 176 178 180			
Full Address:					
Full PDF Link:		https://www.accessenvironment.ene.gov.on.ca/instruments/9353-5AMV6R-14.pdf			
6	1 of 2	WSW/83.9	73.0 / -2.92	D & M FIXTURES 321.5 LEBRETON ST S OTTAWA ON K1S 4L4	SCT
Established:		1970			
Plant Size (ft²):		2000			
Employment:		2			
--Details--					
Description:		WOOD OFFICE FURNITURE			
SIC/NAICS Code:		2521			
Description:		Wood Office Furniture, including Custom Architectural Woodwork, Manufacturing			
SIC/NAICS Code:		337213			
6	2 of 2	WSW/83.9	73.0 / -2.92	Gemini Projects Ltd. 321.5 Lebreton St S Ottawa ON K1S 4L4	SCT
Established:		01-AUG-86			
Plant Size (ft²):		2000			
Employment:					
--Details--					
Description:		Wood Kitchen Cabinet and Counter Top Manufacturing			
SIC/NAICS Code:		337110			
Description:		Wood Office Furniture, including Custom Architectural Woodwork, Manufacturing			
SIC/NAICS Code:		337213			
7	1 of 1	WSW/83.9	73.0 / -2.92	D & M Fixtures 321 Lebreton St S Ottawa ON K1S 4L4	SCT
Established:		1970			
Plant Size (ft²):		2000			
Employment:		2			
8	1 of 1	WNW/104.1	73.8 / -2.07	BUSINESS CARDS PLUS 221 PLYMOUTH ST OTTAWA ON K1S 3E4	SCT
Established:		1988			
Plant Size (ft²):		0			
Employment:		1			
--Details--					
Description:		Quick Printing			

Map Key	Number of Records	Direction/ Distance (m)	Elev/Diff (m)	Site	DB
SIC/NAICS Code:		323114			
Description:		Digital Printing			
SIC/NAICS Code:		323115			
Description:		Other Printing			
SIC/NAICS Code:		323119			
<u>9</u>	1 of 1	SE/109.1	79.9 / 4.00	343 Bell St S Ottawa ON K1S4J9	EHS
Order No:		20170609153		Nearest Intersection:	
Status:		C		Municipality: City of Ottawa	
Report Type:		Standard Report		Client Prov/State: ON	
Report Date:		16-JUN-17		Search Radius (km): .25	
Date Received:		09-JUN-17		X: -75.702812	
Previous Site Name:				Y: 45.402098	
Lot/Building Size:		15,035 square feet			
Additional Info Ordered:		Fire Insur. Maps and/or Site Plans; City Directory			
<u>10</u>	1 of 1	N/109.9	75.9 / 0.00	279 Bell St S Ottawa ON K1S4J7	EHS
Order No:		20150217013		Nearest Intersection:	
Status:		C		Municipality:	
Report Type:		Custom Report		Client Prov/State: ON	
Report Date:		20-FEB-15		Search Radius (km): .25	
Date Received:		17-FEB-15		X: -75.703821	
Previous Site Name:				Y: 45.403803	
Lot/Building Size:					
Additional Info Ordered:					
<u>11</u>	1 of 1	NW/120.0	73.8 / -2.07	CANADA POST 10 ORANGEVILLE ST OTTAWA ON	NPCB
Company Code:		O4270			
Industry:		CANADA POST CORP			
Site Status:		FEDERAL FACILITIES (IN USE)			
Transaction Date:		12/29/1994			
Inspection Date:					
--Details--					
Label:		DO03628			
Serial No.:					
PCB Type/Code:		ASKAREL/ASKAREL			
Location:					
Item/State:		LIGHT BALLAST/FULL			
No. of Items:		129			
Manufacturer:					
Status:		IN-USE			
Contents:		258 KG			
<u>12</u>	1 of 1	WNW/121.7	73.0 / -2.92	PRIVATE RESIDENCE 235 PLYMOUTH ST. FURNACE OIL TANK OTTAWA CITY ON K1S 3E4	SPL
Ref No:		50005		Discharger Report:	

Map Key	Number of Records	Direction/ Distance (m)	Elev/Diff (m)	Site	DB	
				Site No: Incident Dt: 5/3/1991 Year: Incident Cause: ABOVE-GROUND TANK LEAK Incident Event: Contaminant Code: Contaminant Name: Contaminant Limit 1: Contam Limit Freq 1: Contaminant UN No 1: Environment Impact: POSSIBLE Nature of Impact: Soil contamination Receiving Medium: LAND Receiving Env: MOE Response: Dt MOE Arvl on Scrn: MOE Reported Dt: 5/3/1991 Dt Document Closed: Incident Reason: CORROSION Site Name: Site County/District: Site Geo Ref Meth: Incident Summary: 10 L OF FURNACE OIL TO GROUND FROM RESIDENT'S FUEL TANK. Contaminant Qty:	Material Group: Health/Env Conseq: Client Type: Sector Type: Agency Involved: Nearest Watercourse: Site Address: Site District Office: Site Postal Code: Site Region: Site Municipality: 20101 Site Lot: Site Conc: Northing: Easting: MCCR Site Geo Ref Accu: Site Map Datum: SAC Action Class: Source Type:	

13	1 of 1	ESE/121.9	79.7 / 3.80	482 Cambridge St S Ottawa ON K1S4H7	EHS
Order No:	20160311139			Nearest Intersection:	
Status:	C			Municipality:	
Report Type:	Standard Report			Client Prov/State:	ON
Report Date:	18-MAR-16			Search Radius (km):	.25
Date Received:	11-MAR-16			X:	-75.702425
Previous Site Name:				Y:	45.402256
Lot/Building Size:					
Additional Info Ordered:	City Directory				

14	1 of 1	N/123.9	75.6 / -0.31	PRIVATE RESIDENCE 273 BELL STREET SOUTH STORAGE TANK/BARREL OTTAWA CITY ON K1S 4J7	SPL
Ref No:	28269			Discharger Report:	
Site No:				Material Group:	
Incident Dt:	11/26/1989			Health/Env Conseq:	
Year:				Client Type:	
Incident Cause:	ABOVE-GROUND TANK LEAK			Sector Type:	
Incident Event:				Agency Involved:	
Contaminant Code:				Nearest Watercourse:	
Contaminant Name:				Site Address:	
Contaminant Limit 1:				Site District Office:	
Contam Limit Freq 1:				Site Postal Code:	
Contaminant UN No 1:				Site Region:	
Environment Impact:				Site Municipality:	20101
Nature of Impact:				Site Lot:	
Receiving Medium:	LAND			Site Conc:	
Receiving Env:				Northing:	
MOE Response:				Easting:	OTTAWA WORKS
Dt MOE Arvl on Scrn:				Site Geo Ref Accu:	
MOE Reported Dt:	11/27/1989			Site Map Datum:	
Dt Document Closed:				SAC Action Class:	
Incident Reason:	WELD/SEAM FAILURE			Source Type:	

Map Key	Number of Records	Direction/ Distance (m)	Elev/Diff (m)	Site	DB
Site Name: Site County/District: Site Geo Ref Meth: Incident Summary: PRIVATE RESIDENCE- PETRO CANADA REPORTING A SPILL OF 750 LTR #2 FURNACE OIL Contaminant Qty:					
15	1 of 1	NE/130.5	77.9 / 2.00	RESIDENTIAL LANDOWNER 422 CAMBRIDGE ST SOUTH OTTAWA CITY ON	SPL
Ref No: 144940 Site No: Incident Dt: // Year: Incident Cause: PIPE/HOSE LEAK Incident Event: Contaminant Code: Contaminant Name: Contaminant Limit 1: Contam Limit Freq 1: Contaminant UN No 1: Environment Impact: POSSIBLE Nature of Impact: Soil contamination Receiving Medium: LAND Receiving Env: MOE Response: Dt MOE Arvl on Scn: MOE Reported Dt: 8/11/1997 Dt Document Closed: Incident Reason: UNKNOWN Site Name: Site County/District: Site Geo Ref Meth: Incident Summary: RESIDENT - 200L FUEL OIL LEAKED OVER TIME TO BASE-MENT AND FLOOR DRAIN Contaminant Qty:					
Discharger Report: Material Group: Health/Env Conseq: Client Type: Sector Type: Agency Involved: Nearest Watercourse: Site Address: Site District Office: Site Postal Code: Site Region: Site Municipality: 20101 Site Lot: Site Conc: Northing: Easting: Site Geo Ref Accu: Site Map Datum: SAC Action Class: Source Type:					
16	1 of 2	S/138.4	75.2 / -0.69	Ottawa Community Housing Corp. 345 Lebreton Street S. Ottawa ON K1S 3E7	GEN
Generator No: ON5890717 Status: Registered Approval Years: As of Jul 2020 Contam. Facility: MHSW Facility: SIC Code: SIC Description:					
PO Box No: Country: Canada Choice of Contact: Co Admin: Phone No Admin:					
Detail(s)					
Waste Class: 251 L Waste Class Desc: Waste oils/sludges (petroleum based)					
16	2 of 2	S/138.4	75.2 / -0.69	Ottawa Community Housing Corp. 345 Lebreton Street S. Ottawa ON K1S 3E7	GEN
Generator No: ON5890717 Status: Registered Approval Years: As of Jan 2021 Contam. Facility:					
PO Box No: Country: Canada Choice of Contact: Co Admin:					

Map Key	Number of Records	Direction/ Distance (m)	Elev/Diff (m)	Site	DB
MHSW Facility: SIC Code: SIC Description:				Phone No Admin:	
Detail(s)					
Waste Class:		251 L			
Waste Class Desc:		Waste oils/sludges (petroleum based)			

17	1 of 1	ESE/139.7	79.6 / 3.69	487 CAMBRIDGE ST.S OTTAWA ON	WWIS
Well ID:	7264936			Data Entry Status:	
Construction Date:				Data Src:	
Primary Water Use:	Monitoring and Test Hole			Date Received:	6/15/2016
Sec. Water Use:	0			Selected Flag:	True
Final Well Status:	Monitoring and Test Hole			Abandonment Rec:	
Water Type:				Contractor:	7241
Casing Material:				Form Version:	7
Audit No:	Z222237			Owner:	
Tag:	A178469			Street Name:	487 CAMBRIDGE ST.S
Construction Method:				County:	OTTAWA
Elevation (m):				Municipality:	NEPEAN TOWNSHIP
Elevation Reliability:				Site Info:	
Depth to Bedrock:				Lot:	
Well Depth:				Concession:	
Overburden/Bedrock:				Concession Name:	
Pump Rate:				Easting NAD83:	
Static Water Level:				Northing NAD83:	
Flowing (Y/N):				Zone:	
Flow Rate:				UTM Reliability:	
Clear/Cloudy:					

PDF URL (Map):

Additional Detail(s) (Map)

Well Completed Date:	2016/05/13
Year Completed:	2016
Depth (m):	9.14
Latitude:	45.4022713933829
Longitude:	-75.7021559146529
Path:	

Bore Hole Information

Bore Hole ID:	1006053690	Elevation:	74.928695
DP2BR:		Elevrc:	
Spatial Status:		Zone:	18
Code OB:		East83:	445048.00
Code OB Desc:		North83:	5027879.00
Open Hole:		Org CS:	UTM83
Cluster Kind:		UTMRC:	4
Date Completed:	13-May-2016 00:00:00	UTMRC Desc:	margin of error : 30 m - 100 m
Remarks:		Location Method:	wwr
Elevrc Desc:			
Location Source Date:			
Improvement Location Source:			
Improvement Location Method:			
Source Revision Comment:			
Supplier Comment:			

Map Key	Number of Records	Direction/ Distance (m)	Elev/Diff (m)	Site	DB
<u>Overburden and Bedrock Materials Interval</u>					
Formation ID:		1006112842			
Layer:		1			
Color:		8			
General Color:		BLACK			
Mat1:		27			
Most Common Material:		OTHER			
Mat2:		11			
Mat2 Desc:		GRAVEL			
Mat3:		66			
Mat3 Desc:		DENSE			
Formation Top Depth:		0.0			
Formation End Depth:		0.3100000023841858			
Formation End Depth UOM:		m			
<u>Overburden and Bedrock Materials Interval</u>					
Formation ID:		1006112844			
Layer:		3			
Color:		2			
General Color:		GREY			
Mat1:		15			
Most Common Material:		LIMESTONE			
Mat2:		17			
Mat2 Desc:		SHALE			
Mat3:		74			
Mat3 Desc:		LAYERED			
Formation Top Depth:		0.9100000262260437			
Formation End Depth:		9.140000343322754			
Formation End Depth UOM:		m			
<u>Overburden and Bedrock Materials Interval</u>					
Formation ID:		1006112843			
Layer:		2			
Color:		6			
General Color:		BROWN			
Mat1:		28			
Most Common Material:		SAND			
Mat2:		11			
Mat2 Desc:		GRAVEL			
Mat3:		77			
Mat3 Desc:		LOOSE			
Formation Top Depth:		0.3100000023841858			
Formation End Depth:		0.9100000262260437			
Formation End Depth UOM:		m			
<u>Annular Space/Abandonment Sealing Record</u>					
Plug ID:		1006112854			
Layer:		2			
Plug From:		0.310000002384186			
Plug To:		5.78999996185303			
Plug Depth UOM:		m			
<u>Annular Space/Abandonment Sealing Record</u>					

<i>Map Key</i>	<i>Number of Records</i>	<i>Direction/ Distance (m)</i>	<i>Elev/Diff (m)</i>	<i>Site</i>	<i>DB</i>
Plug ID:		1006112855			
Layer:		3			
Plug From:		5.78999996185303			
Plug To:		9.14000034332275			
Plug Depth UOM:		m			
<u>Annular Space/Abandonment Sealing Record</u>					
Plug ID:		1006112853			
Layer:		1			
Plug From:		0			
Plug To:		0.310000002384186			
Plug Depth UOM:		m			
<u>Method of Construction & Well Use</u>					
Method Construction ID:		1006112852			
Method Construction Code:		5			
Method Construction:		Air Percussion			
Other Method Construction:					
<u>Pipe Information</u>					
Pipe ID:		1006112841			
Casing No:		0			
Comment:					
Alt Name:					
<u>Construction Record - Screen</u>					
Screen ID:		1006112849			
Layer:		1			
Slot:		10			
Screen Top Depth:		6.09999990463257			
Screen End Depth:		9.14000034332275			
Screen Material:		5			
Screen Depth UOM:		m			
Screen Diameter UOM:		cm			
Screen Diameter:		4.82000017166138			
<u>Water Details</u>					
Water ID:		1006112847			
Layer:					
Kind Code:					
Kind:					
Water Found Depth:					
Water Found Depth UOM:		m			
<u>Hole Diameter</u>					
Hole ID:		1006112845			
Diameter:		11.430000305175781			
Depth From:		0.0			
Depth To:		1.2200000286102295			
Hole Depth UOM:		m			
Hole Diameter UOM:		cm			

Map Key	Number of Records	Direction/ Distance (m)	Elev/Diff (m)	Site	DB
---------	-------------------	----------------------------	------------------	------	----

Hole Diameter

Hole ID: 1006112846
 Diameter: 7.619999885559082
 Depth From: 1.2200000286102295
 Depth To: 9.140000343322754
 Hole Depth UOM: m
 Hole Diameter UOM: cm

[18](#) 1 of 1 S/139.9 75.2 / -0.69 345 Lebreton Street Ottawa ON K1A 0E9 **EHS**

Order No:	20120416027	Nearest Intersection:	
Status:	C	Municipality:	Ottawa
Report Type:	Standard Report	Client Prov/State:	ON
Report Date:	4/25/2012 2:58:08 PM	Search Radius (km):	0.25
Date Received:	4/16/2012 2:56:49 PM	X:	-75.703786
Previous Site Name:		Y:	45.401556
Lot/Building Size:	1,080 Square Meters		
Additional Info Ordered:			

[19](#) 1 of 2 NNW/140.8 74.8 / -1.04 269 BELL STREET SOUTH ON **WWIS**

Well ID:	7338589	Data Entry Status:	
Construction Date:		Data Src:	
Primary Water Use:	Monitoring	Date Received:	7/29/2019
Sec. Water Use:		Selected Flag:	True
Final Well Status:	Observation Wells	Abandonment Rec:	
Water Type:		Contractor:	1844
Casing Material:		Form Version:	7
Audit No:	Z191679	Owner:	
Tag:	A251346	Street Name:	269 BELL STREET SOUTH
Construction Method:		County:	OTTAWA
Elevation (m):		Municipality:	OTTAWA CITY
Elevation Reliability:		Site Info:	
Depth to Bedrock:		Lot:	
Well Depth:		Concession:	
Overburden/Bedrock:		Concession Name:	
Pump Rate:		Easting NAD83:	
Static Water Level:		Northing NAD83:	
Flowing (Y/N):		Zone:	
Flow Rate:		UTM Reliability:	
Clear/Cloudy:			

PDF URL (Map):

Additional Detail(s) (Map)

Well Completed Date: 2019/05/16
 Year Completed: 2019
 Depth (m): 3.3
 Latitude: 45.4040223755979
 Longitude: -75.7043115365314
 Path:

Bore Hole Information

Bore Hole ID:	1007567695	Elevation:	
DP2BR:		Elevrc:	
Spatial Status:		Zone:	18

Map Key	Number of Records	Direction/ Distance (m)	Elev/Diff (m)	Site	DB
Code OB:				East83:	444881.00
Code OB Desc:				North83:	5028075.00
Open Hole:				Org CS:	UTM83
Cluster Kind:				UTMRC:	4
Date Completed:	16-May-2019 00:00:00			UTMRC Desc:	margin of error : 30 m - 100 m
Remarks:				Location Method:	wwr
Elevrc Desc:					
Location Source Date:					
Improvement Location Source:					
Improvement Location Method:					
Source Revision Comment:					
Supplier Comment:					
<u>Overburden and Bedrock</u>					
<u>Materials Interval</u>					
Formation ID:		1008014663			
Layer:		1			
Color:					
General Color:					
Mat1:		01			
Most Common Material:		FILL			
Mat2:		28			
Mat2 Desc:		SAND			
Mat3:		11			
Mat3 Desc:		GRAVEL			
Formation Top Depth:		0.0			
Formation End Depth:		0.8999999761581421			
Formation End Depth UOM:		m			
<u>Overburden and Bedrock</u>					
<u>Materials Interval</u>					
Formation ID:		1008014664			
Layer:		2			
Color:					
General Color:					
Mat1:		28			
Most Common Material:		SAND			
Mat2:		11			
Mat2 Desc:		GRAVEL			
Mat3:					
Mat3 Desc:					
Formation Top Depth:		0.8999999761581421			
Formation End Depth:		3.299999952316284			
Formation End Depth UOM:		m			
<u>Annular Space/Abandonment</u>					
<u>Sealing Record</u>					
Plug ID:		1008015890			
Layer:		1			
Plug From:		0.150000005960464			
Plug To:		1.22000002861023			
Plug Depth UOM:		m			
<u>Method of Construction & Well</u>					
<u>Use</u>					
Method Construction ID:		1008017410			
Method Construction Code:		B			
Method Construction:		Other Method			

Map Key	Number of Records	Direction/ Distance (m)	Elev/Diff (m)	Site	DB
Other Method Construction:		HSA			
<u>Pipe Information</u>					
Pipe ID:		1008013810			
Casing No:		0			
Comment:					
Alt Name:					
<u>Construction Record - Screen</u>					
Screen ID:		1008018020			
Layer:		1			
Slot:		10			
Screen Top Depth:		1.77999997138977			
Screen End Depth:		3.29999995231628			
Screen Material:		5			
Screen Depth UOM:		m			
Screen Diameter UOM:		cm			
Screen Diameter:		3.88000011444092			
<u>Results of Well Yield Testing</u>					
Pump Test ID:		1008018549			
Pump Set At:					
Static Level:					
Final Level After Pumping:					
Recommended Pump Depth:					
Pumping Rate:					
Flowing Rate:					
Recommended Pump Rate:					
Levels UOM:		m			
Rate UOM:		LPM			
Water State After Test Code:					
Water State After Test:					
Pumping Test Method:		0			
Pumping Duration HR:					
Pumping Duration MIN:					
Flowing:					
<u>Hole Diameter</u>					
Hole ID:		1008016659			
Diameter:		20.299999237060547			
Depth From:		0.0			
Depth To:		3.299999952316284			
Hole Depth UOM:		m			
Hole Diameter UOM:		cm			

[19](#)

2 of 2

NNW/140.8

74.8 / -1.04

Bell St. South
Ottawa ON

WWIS

Well ID: 7347095
Construction Date:
Primary Water Use: Monitoring and Test Hole
Sec. Water Use:
Final Well Status: Abandoned-Other
Water Type:
Casing Material:
Audit No: Z307977
Tag: A251346
Construction Method:

Data Entry Status:
Data Src:
Date Received: 11/1/2019
Selected Flag: True
Abandonment Rec: Yes
Contractor: 7148
Form Version: 7
Owner:
Street Name: Bell St. South
County: OTTAWA

Map Key	Number of Records	Direction/ Distance (m)	Elev/Diff (m)	Site	DB
Elevation (m): Elevation Reliability: Depth to Bedrock: Well Depth: Overburden/Bedrock: Pump Rate: Static Water Level: Flowing (Y/N): Flow Rate: Clear/Cloudy: PDF URL (Map): Additional Detail(s) (Map) Well Completed Date: Year Completed: Depth (m): Latitude: 45.4040223755979 Longitude: -75.7043115365314 Path:				Municipality: OTTAWA CITY Site Info: Lot: Concession: Concession Name: Easting NAD83: Northing NAD83: Zone: UTM Reliability:	
Bore Hole Information Bore Hole ID: 1007710263 DP2BR: Spatial Status: Code OB: Code OB Desc: Open Hole: Cluster Kind: Date Completed: Remarks: Elevrc Desc: Location Source Date: Improvement Location Source: Improvement Location Method: Source Revision Comment: Supplier Comment:				Elevation: Elevrc: Zone: 18 East83: 444881.00 North83: 5028075.00 Org CS: UTM83 UTMRC: 4 UTMRC Desc: margin of error : 30 m - 100 m Location Method: wwr	
Annular Space/Abandonment Sealing Record Plug ID: 1008110995 Layer: 1 Plug From: 0.100000001490116 Plug To: 3.29999995231628 Plug Depth UOM: m					
Pipe Information Pipe ID: 1008109833 Casing No: 0 Comment: Alt Name:					
Results of Well Yield Testing Pump Test ID: 1008112353 Pump Set At: Static Level: Final Level After Pumping:					

Map Key	Number of Records	Direction/ Distance (m)	Elev/Diff (m)	Site	DB
Recommended Pump Depth: Pumping Rate: Flowing Rate: Recommended Pump Rate: Levels UOM: m Rate UOM: LPM Water State After Test Code: Water State After Test: Pumping Test Method: 0 Pumping Duration HR: Pumping Duration MIN: Flowing:					
Water Details					
Water ID: 1008112131 Layer: 1 Kind Code: Kind: Water Found Depth: 2.0799999237060547 Water Found Depth UOM: m					

<u>20</u>	1 of 11	W/141.2	72.2 / -3.69	GVT OF CAN - NATIONAL DEFENSE MAPPING & CHARTING ESTABLISHMENT 360 LEBRETON STREET OTTAWA ON K1A 0E9	GEN
Generator No: ON0046565 Status: Approval Years: 92,93,97 Contam. Facility: MHSW Facility: SIC Code: 8111 SIC Description: DEFENCE SERVICES					
PO Box No: Country: Choice of Contact: Co Admin: Phone No Admin:					
Detail(s)					
Waste Class: 113 Waste Class Desc: ACID WASTE - OTHER METALS					
Waste Class: 211 Waste Class Desc: AROMATIC SOLVENTS					
Waste Class: 252 Waste Class Desc: WASTE OILS & LUBRICANTS					
Waste Class: 264 Waste Class Desc: PHOTOPROCESSING WASTES					
Waste Class: 265 Waste Class Desc: GRAPHIC ART WASTES					

<u>20</u>	2 of 11	W/141.2	72.2 / -3.69	GVT OF CAN - NATIONAL DEFENSE 17-505 MAPPING & CHARTING ESTABLISHMENT 360 LEBRETON STREET OTTAWA ON K1A 0E9	GEN
Generator No: ON0046565 Status: Approval Years: 94,95,96 Contam. Facility: MHSW Facility: SIC Code: 8111					
PO Box No: Country: Choice of Contact: Co Admin: Phone No Admin:					

Map Key	Number of Records	Direction/ Distance (m)	Elev/Diff (m)	Site	DB
SIC Description:		DEFENCE SERVICES			
<u>Detail(s)</u>					
Waste Class:		265			
Waste Class Desc:		GRAPHIC ART WASTES			
Waste Class:		113			
Waste Class Desc:		ACID WASTE - OTHER METALS			
Waste Class:		211			
Waste Class Desc:		AROMATIC SOLVENTS			
Waste Class:		252			
Waste Class Desc:		WASTE OILS & LUBRICANTS			
Waste Class:		264			
Waste Class Desc:		PHOTOPROCESSING WASTES			

<u>20</u>	3 of 11	W/141.2	72.2 / -3.69	DEPT. OF NATIONAL DEFENSE MAPPING & CHARTING ESTABLISHMENT 360 LEBRETON STREET OTTAWA ON K1A 0E9	GEN
Generator No:	ON0046565			PO Box No:	
Status:				Country:	
Approval Years:	98,99,00,01,04,05,06,07,08			Choice of Contact:	
Contam. Facility:				Co Admin:	
MHSW Facility:				Phone No Admin:	
SIC Code:	8111				
SIC Description:	DEFENCE SERVICES				

Detail(s)

Waste Class:	121				
Waste Class Desc:	ALKALINE WASTES - HEAVY METALS				
Waste Class:	113				
Waste Class Desc:	ACID WASTE - OTHER METALS				
Waste Class:	241				
Waste Class Desc:	HALOGENATED SOLVENTS				
Waste Class:	213				
Waste Class Desc:	PETROLEUM DISTILLATES				
Waste Class:	122				
Waste Class Desc:	ALKALINE WASTES - OTHER METALS				
Waste Class:	211				
Waste Class Desc:	AROMATIC SOLVENTS				
Waste Class:	252				
Waste Class Desc:	WASTE OILS & LUBRICANTS				
Waste Class:	264				
Waste Class Desc:	PHOTOPROCESSING WASTES				
Waste Class:	265				
Waste Class Desc:	GRAPHIC ART WASTES				
Waste Class:	212				
Waste Class Desc:	ALIPHATIC SOLVENTS				

Map Key	Number of Records	Direction/ Distance (m)	Elev/Diff (m)	Site	DB
Waste Class:		212			
Waste Class Desc:		ALIPHATIC SOLVENTS			
Waste Class:		112			
Waste Class Desc:		ACID WASTE - HEAVY METALS			
Waste Class:		145			
Waste Class Desc:		PAINT/PIGMENT/COATING RESIDUES			
Waste Class:		146			
Waste Class Desc:		OTHER SPECIFIED INORGANICS			

20	4 of 11	W/141.2	72.2 / -3.69	DEPT. OF NATIONAL DEFENSE MAPPING & CHARTING ESTABLISHMENT 360 LEBRETON STREET OTTAWA ON	GEN
Generator No:	ON0046565			PO Box No:	
Status:				Country:	
Approval Years:	2009			Choice of Contact:	
Contam. Facility:				Co Admin:	
MHSW Facility:				Phone No Admin:	
SIC Code:	911112				
SIC Description:					

Detail(s)

Waste Class:	112
Waste Class Desc:	ACID WASTE - HEAVY METALS
Waste Class:	113
Waste Class Desc:	ACID WASTE - OTHER METALS
Waste Class:	121
Waste Class Desc:	ALKALINE WASTES - HEAVY METALS
Waste Class:	122
Waste Class Desc:	ALKALINE WASTES - OTHER METALS
Waste Class:	145
Waste Class Desc:	PAINT/PIGMENT/COATING RESIDUES
Waste Class:	146
Waste Class Desc:	OTHER SPECIFIED INORGANICS
Waste Class:	211
Waste Class Desc:	AROMATIC SOLVENTS
Waste Class:	212
Waste Class Desc:	ALIPHATIC SOLVENTS
Waste Class:	213
Waste Class Desc:	PETROLEUM DISTILLATES
Waste Class:	241
Waste Class Desc:	HALOGENATED SOLVENTS
Waste Class:	252
Waste Class Desc:	WASTE OILS & LUBRICANTS
Waste Class:	264
Waste Class Desc:	PHOTOPROCESSING WASTES

Map Key	Number of Records	Direction/ Distance (m)	Elev/Diff (m)	Site	DB
Waste Class:		265			
Waste Class Desc:		GRAPHIC ART WASTES			
20	5 of 11	W/141.2	72.2 / -3.69	DEPT. OF NATIONAL DEFENSE MAPPING & CHARTING ESTABLISHMENT 360 LEBRETON STREET OTTAWA ON	GEN
Generator No:	ON0046565			PO Box No:	
Status:				Country:	
Approval Years:	2010			Choice of Contact:	
Contam. Facility:				Co Admin:	
MHSW Facility:				Phone No Admin:	
SIC Code:	911110				
SIC Description:	Defence Services				
<u>Detail(s)</u>					
Waste Class:	211				
Waste Class Desc:	AROMATIC SOLVENTS				
Waste Class:	331				
Waste Class Desc:	WASTE COMPRESSED GASES				
Waste Class:	252				
Waste Class Desc:	WASTE OILS & LUBRICANTS				
Waste Class:	241				
Waste Class Desc:	HALOGENATED SOLVENTS				
Waste Class:	146				
Waste Class Desc:	OTHER SPECIFIED INORGANICS				
Waste Class:	265				
Waste Class Desc:	GRAPHIC ART WASTES				
Waste Class:	213				
Waste Class Desc:	PETROLEUM DISTILLATES				
Waste Class:	264				
Waste Class Desc:	PHOTOPROCESSING WASTES				
Waste Class:	212				
Waste Class Desc:	ALIPHATIC SOLVENTS				
Waste Class:	145				
Waste Class Desc:	PAINT/PIGMENT/COATING RESIDUES				
Waste Class:	113				
Waste Class Desc:	ACID WASTE - OTHER METALS				
Waste Class:	122				
Waste Class Desc:	ALKALINE WASTES - OTHER METALS				
Waste Class:	112				
Waste Class Desc:	ACID WASTE - HEAVY METALS				
Waste Class:	121				
Waste Class Desc:	ALKALINE WASTES - HEAVY METALS				
20	6 of 11	W/141.2	72.2 / -3.69	DEPT. OF NATIONAL DEFENSE MAPPING & CHARTING ESTABLISHMENT 360 LEBRETON STREET	GEN

Map Key	Number of Records	Direction/ Distance (m)	Elev/Diff (m)	Site	DB
OTTAWA ON					
Generator No:	ON0046565			PO Box No:	
Status:				Country:	
Approval Years:	2011			Choice of Contact:	
Contam. Facility:				Co Admin:	
MHSW Facility:				Phone No Admin:	
SIC Code:	911110				
SIC Description:		Defence Services			
<u>Detail(s)</u>					
Waste Class:		146			
Waste Class Desc:		OTHER SPECIFIED INORGANICS			
Waste Class:		121			
Waste Class Desc:		ALKALINE WASTES - HEAVY METALS			
Waste Class:		213			
Waste Class Desc:		PETROLEUM DISTILLATES			
Waste Class:		331			
Waste Class Desc:		WASTE COMPRESSED GASES			
Waste Class:		145			
Waste Class Desc:		PAINT/PIGMENT/COATING RESIDUES			
Waste Class:		264			
Waste Class Desc:		PHOTOPROCESSING WASTES			
Waste Class:		241			
Waste Class Desc:		HALOGENATED SOLVENTS			
Waste Class:		113			
Waste Class Desc:		ACID WASTE - OTHER METALS			
Waste Class:		211			
Waste Class Desc:		AROMATIC SOLVENTS			
Waste Class:		122			
Waste Class Desc:		ALKALINE WASTES - OTHER METALS			
Waste Class:		252			
Waste Class Desc:		WASTE OILS & LUBRICANTS			
Waste Class:		212			
Waste Class Desc:		ALIPHATIC SOLVENTS			
Waste Class:		265			
Waste Class Desc:		GRAPHIC ART WASTES			
Waste Class:		112			
Waste Class Desc:		ACID WASTE - HEAVY METALS			

<u>20</u>	7 of 11	W/141.2	72.2 / -3.69	DEPT. OF NATIONAL DEFENSE MAPPING & CHARTING ESTABLISHMENT 360 LEBRETON STREET OTTAWA ON K1A 0E9	GEN
---------------------------	---------	---------	--------------	---	------------

Generator No:	ON0046565	PO Box No:	
Status:		Country:	
Approval Years:	2012	Choice of Contact:	
Contam. Facility:		Co Admin:	

Map Key	Number of Records	Direction/ Distance (m)	Elev/Diff (m)	Site	DB
MHSW Facility: SIC Code: SIC Description:	911110			Phone No Admin: Defence Services	
<u>Detail(s)</u>					
Waste Class: Waste Class Desc:	241			HALOGENATED SOLVENTS	
Waste Class: Waste Class Desc:	264			PHOTOPROCESSING WASTES	
Waste Class: Waste Class Desc:	212			ALIPHATIC SOLVENTS	
Waste Class: Waste Class Desc:	112			ACID WASTE - HEAVY METALS	
Waste Class: Waste Class Desc:	331			WASTE COMPRESSED GASES	
Waste Class: Waste Class Desc:	265			GRAPHIC ART WASTES	
Waste Class: Waste Class Desc:	211			AROMATIC SOLVENTS	
Waste Class: Waste Class Desc:	252			WASTE OILS & LUBRICANTS	
Waste Class: Waste Class Desc:	145			PAINT/PIGMENT/COATING RESIDUES	
Waste Class: Waste Class Desc:	146			OTHER SPECIFIED INORGANICS	
Waste Class: Waste Class Desc:	113			ACID WASTE - OTHER METALS	
Waste Class: Waste Class Desc:	122			ALKALINE WASTES - OTHER METALS	
Waste Class: Waste Class Desc:	121			ALKALINE WASTES - HEAVY METALS	
Waste Class: Waste Class Desc:	213			PETROLEUM DISTILLATES	

[20](#) 8 of 11 *W/141.2* *72.2 / -3.69* **DEPT. OF NATIONAL DEFENSE
MAPPING & CHARTING ESTABLISHMENT 360
LEBRETON STREET
OTTAWA ON** **GEN**

Generator No: ON0046565 **PO Box No:**
Status: **Country:**
Approval Years: 2013 **Choice of Contact:**
Contam. Facility: **Co Admin:**
MHSW Facility: **Phone No Admin:**
SIC Code: 911110
SIC Description:

Detail(s)

Map Key	Number of Records	Direction/ Distance (m)	Elev/Diff (m)	Site	DB
Waste Class:		211			
Waste Class Desc:		AROMATIC SOLVENTS			
Waste Class:		112			
Waste Class Desc:		ACID WASTE - HEAVY METALS			
Waste Class:		121			
Waste Class Desc:		ALKALINE WASTES - HEAVY METALS			
Waste Class:		212			
Waste Class Desc:		ALIPHATIC SOLVENTS			
Waste Class:		331			
Waste Class Desc:		WASTE COMPRESSED GASES			
Waste Class:		252			
Waste Class Desc:		WASTE OILS & LUBRICANTS			
Waste Class:		264			
Waste Class Desc:		PHOTOPROCESSING WASTES			
Waste Class:		122			
Waste Class Desc:		ALKALINE WASTES - OTHER METALS			
Waste Class:		145			
Waste Class Desc:		PAINT/PIGMENT/COATING RESIDUES			
Waste Class:		213			
Waste Class Desc:		PETROLEUM DISTILLATES			
Waste Class:		241			
Waste Class Desc:		HALOGENATED SOLVENTS			
Waste Class:		146			
Waste Class Desc:		OTHER SPECIFIED INORGANICS			
Waste Class:		263			
Waste Class Desc:		ORGANIC LABORATORY CHEMICALS			
Waste Class:		113			
Waste Class Desc:		ACID WASTE - OTHER METALS			
Waste Class:		265			
Waste Class Desc:		GRAPHIC ART WASTES			

[20](#) 9 of 11 W/141.2 72.2 / -3.69 DEPT. OF NATIONAL DEFENSE
MAPPING & CHARTING ESTABLISHMENT 360 GEN
LEBRETON STREET
OTTAWA ON K1A 0E9

Generator No:	ON0046565	PO Box No:	
Status:		Country:	Canada
Approval Years:	2016	Choice of Contact:	CO_ADMIN
Contam. Facility:	No	Co Admin:	Paul Haight
MHSW Facility:	No	Phone No Admin:	(819) 775-4506 Ext.
SIC Code:	911110		
SIC Description:	911110		

Detail(s)

Waste Class: 113
Waste Class Desc: ACID WASTE - OTHER METALS

Waste Class: 121

Map Key	Number of Records	Direction/ Distance (m)	Elev/Diff (m)	Site	DB
Waste Class Desc:		ALKALINE WASTES - HEAVY METALS			
Waste Class:		263			
Waste Class Desc:		ORGANIC LABORATORY CHEMICALS			
Waste Class:		146			
Waste Class Desc:		OTHER SPECIFIED INORGANICS			
Waste Class:		241			
Waste Class Desc:		HALOGENATED SOLVENTS			
Waste Class:		112			
Waste Class Desc:		ACID WASTE - HEAVY METALS			
Waste Class:		213			
Waste Class Desc:		PETROLEUM DISTILLATES			
Waste Class:		122			
Waste Class Desc:		ALKALINE WASTES - OTHER METALS			
Waste Class:		211			
Waste Class Desc:		AROMATIC SOLVENTS			
Waste Class:		265			
Waste Class Desc:		GRAPHIC ART WASTES			
Waste Class:		331			
Waste Class Desc:		WASTE COMPRESSED GASES			
Waste Class:		145			
Waste Class Desc:		PAINT/PIGMENT/COATING RESIDUES			
Waste Class:		212			
Waste Class Desc:		ALIPHATIC SOLVENTS			
Waste Class:		264			
Waste Class Desc:		PHOTOPROCESSING WASTES			
Waste Class:		252			
Waste Class Desc:		WASTE OILS & LUBRICANTS			

20 10 of 11 **W/141.2** **72.2 / -3.69** **DEPT. OF NATIONAL DEFENSE
MAPPING & CHARTING ESTABLISHMENT 360
LEBRETON STREET
OTTAWA ON K1A 0E9** **GEN**

Generator No:	ON0046565	PO Box No:	
Status:		Country:	Canada
Approval Years:	2015	Choice of Contact:	CO_ADMIN
Contam. Facility:	No	Co Admin:	Karin Frederking
MHSW Facility:	No	Phone No Admin:	(819) 775-7413 Ext.
SIC Code:	911110		
SIC Description:	911110		

Detail(s)

Waste Class:	252
Waste Class Desc:	WASTE OILS & LUBRICANTS
Waste Class:	146
Waste Class Desc:	OTHER SPECIFIED INORGANICS
Waste Class:	112
Waste Class Desc:	ACID WASTE - HEAVY METALS

Map Key	Number of Records	Direction/ Distance (m)	Elev/Diff (m)	Site	DB
Waste Class:		213			
Waste Class Desc:		PETROLEUM DISTILLATES			
Waste Class:		241			
Waste Class Desc:		HALOGENATED SOLVENTS			
Waste Class:		263			
Waste Class Desc:		ORGANIC LABORATORY CHEMICALS			
Waste Class:		145			
Waste Class Desc:		PAINT/PIGMENT/COATING RESIDUES			
Waste Class:		264			
Waste Class Desc:		PHOTOPROCESSING WASTES			
Waste Class:		212			
Waste Class Desc:		ALIPHATIC SOLVENTS			
Waste Class:		121			
Waste Class Desc:		ALKALINE WASTES - HEAVY METALS			
Waste Class:		331			
Waste Class Desc:		WASTE COMPRESSED GASES			
Waste Class:		113			
Waste Class Desc:		ACID WASTE - OTHER METALS			
Waste Class:		122			
Waste Class Desc:		ALKALINE WASTES - OTHER METALS			
Waste Class:		265			
Waste Class Desc:		GRAPHIC ART WASTES			
Waste Class:		211			
Waste Class Desc:		AROMATIC SOLVENTS			

20 11 of 11 **W/141.2** **72.2 / -3.69** **DEPT. OF NATIONAL DEFENSE
MAPPING & CHARTING ESTABLISHMENT 360
LEBRETON STREET
OTTAWA ON K1A 0E9** **GEN**

Generator No:	ON0046565	PO Box No:	
Status:		Country:	Canada
Approval Years:	2014	Choice of Contact:	CO_ADMIN
Contam. Facility:	No	Co Admin:	Karin Frederking
MHSW Facility:	No	Phone No Admin:	(819) 775-7413 Ext.
SIC Code:	911110		
SIC Description:	911110		

Detail(s)

Waste Class:	263
Waste Class Desc:	ORGANIC LABORATORY CHEMICALS
Waste Class:	212
Waste Class Desc:	ALIPHATIC SOLVENTS
Waste Class:	122
Waste Class Desc:	ALKALINE WASTES - OTHER METALS
Waste Class:	331
Waste Class Desc:	WASTE COMPRESSED GASES

Map Key	Number of Records	Direction/ Distance (m)	Elev/Diff (m)	Site	DB
Waste Class:			113		
Waste Class Desc:			ACID WASTE - OTHER METALS		
Waste Class:			121		
Waste Class Desc:			ALKALINE WASTES - HEAVY METALS		
Waste Class:			112		
Waste Class Desc:			ACID WASTE - HEAVY METALS		
Waste Class:			213		
Waste Class Desc:			PETROLEUM DISTILLATES		
Waste Class:			265		
Waste Class Desc:			GRAPHIC ART WASTES		
Waste Class:			264		
Waste Class Desc:			PHOTOPROCESSING WASTES		
Waste Class:			146		
Waste Class Desc:			OTHER SPECIFIED INORGANICS		
Waste Class:			211		
Waste Class Desc:			AROMATIC SOLVENTS		
Waste Class:			145		
Waste Class Desc:			PAINT/PIGMENT/COATING RESIDUES		
Waste Class:			252		
Waste Class Desc:			WASTE OILS & LUBRICANTS		
Waste Class:			241		
Waste Class Desc:			HALOGENATED SOLVENTS		

<u>21</u>	1 of 1	NNE/146.7	76.9 / 1.04	ON	BORE
Borehole ID:	613119			Inclin FLG:	No
OGF ID:	215514423			SP Status:	Initial Entry
Status:				Surv Elev:	No
Type:	Borehole			Piezometer:	No
Use:				Primary Name:	
Completion Date:	AUG-1961			Municipality:	
Static Water Level:				Lot:	
Primary Water Use:				Township:	
Sec. Water Use:				Latitude DD:	45.40405
Total Depth m:	.6			Longitude DD:	-75.703102
Depth Ref:	Ground Surface			UTM Zone:	18
Depth Elev:				Easting:	444976
Drill Method:				Northing:	5028077
Orig Ground Elev m:	67.9			Location Accuracy:	
Elev Reliabil Note:				Accuracy:	Not Applicable
DEM Ground Elev m:	73.6				
Concession:					
Location D:					
Survey D:					
Comments:					

Borehole Geology Stratum

Geology Stratum ID:	218393788	Mat Consistency:	
Top Depth:	0	Material Moisture:	
Bottom Depth:	.5	Material Texture:	
Material Color:		Non Geo Mat Type:	
Material 1:		Geologic Formation:	

Map Key	Number of Records	Direction/ Distance (m)	Elev/Diff (m)	Site	DB
Material 2: Material 3: Material 4: Gsc Material Description: Stratum Description:	Granuls Sand ARTIFICIAL.			Geologic Group: Geologic Period: Depositional Gen:	
Geology Stratum ID: Top Depth: Bottom Depth: Material Color: Material 1: Material 2: Material 3: Material 4: Gsc Material Description: Stratum Description:	218393789 .5 .6 Sand Gravel			Mat Consistency: Material Moisture: Material Texture: Non Geo Mat Type: Geologic Formation: Geologic Group: Geologic Period: Depositional Gen:	Compact Fibrous
		ARTIFICIAL. BEDROCK. FEET.SAND. GRAVEL. COMPACT. GRAVEL. COMPACT. FIBROUS. SAN **Note: Many records provided by the department have a truncated [Stratum Description] field.			
Source					
Source Type: Source Orig: Source Date: Confidence: Observatio: Source Name: Source Details: Confiden 1:	Data Survey Geological Survey of Canada 1956-1972 H Urban Geology Automated Information System (UGAIS) File: OTTAWA2.txt RecordID: 056270 NTS_Sheet: 31G05G Logged by professional. Exact and complete description of material and properties.			Source Appl: Source Ident: Scale or Res: Horizontal: Verticalda:	Spatial/Tabular 1 Varies NAD27 Mean Average Sea Level
Source List					
Source Identifier: Source Type: Source Date: Scale or Resolution: Source Name: Source Originators:	1 Data Survey 1956-1972 Varies Urban Geology Automated Information System (UGAIS) Geological Survey of Canada			Horizontal Datum: Vertical Datum: Projection Name:	NAD27 Mean Average Sea Level Universal Transverse Mercator
22	1 of 1	E/148.1	78.9 / 3.00	ON	BORE
Borehole ID: OGF ID: Status: Type: Use: Completion Date: Static Water Level: Primary Water Use: Sec. Water Use: Total Depth m: Depth Ref: Depth Elev: Drill Method: Orig Ground Elev m: Elev Reliabil Note: DEM Ground Elev m: Concession: Location D: Survey D: Comments:	613109 215514413 Borehole JUN-1971 3.7 Ground Surface 74.2 74.2			Inclin FLG: SP Status: Surv Elev: Piezometer: Primary Name: Municipality: Lot: Township: Latitude DD: Longitude DD: UTM Zone: Easting: Northing: Location Accuracy: Accuracy:	No Initial Entry No No 45.402842 -75.701873 18 445071 5027942 Not Applicable

Map Key	Number of Records	Direction/ Distance (m)	Elev/Diff (m)	Site	DB
---------	-------------------	----------------------------	------------------	------	----

Borehole Geology Stratum

Geology Stratum ID: 218393753
Top Depth: 2.2
Bottom Depth: 3.7
Material Color:
Material 1: Bedrock
Material 2: Limestone
Material 3:
Material 4:
Gsc Material Description:
Stratum Description: BEDROCK. 00000 020 00032 008 00000005ENSE. 00040 010 000000040002501300040044 **Note: Many records provided by the department have a truncated [Stratum Description] field.

Mat Consistency:
Material Moisture:
Material Texture:
Non Geo Mat Type:
Geologic Formation:
Geologic Group:
Geologic Period:
Depositional Gen:

Geology Stratum ID: 218393750
Top Depth: 0
Bottom Depth: 1
Material Color:
Material 1:
Material 2: Till
Material 3: Gravel
Material 4: Clay
Gsc Material Description:
Stratum Description: ARTIFICIAL.

Mat Consistency:
Material Moisture:
Material Texture:
Non Geo Mat Type:
Geologic Formation:
Geologic Group:
Geologic Period:
Depositional Gen:

Geology Stratum ID: 218393751
Top Depth: 1
Bottom Depth: 1.6
Material Color:
Material 1: Unknown
Material 2: Till
Material 3: Sand
Material 4:
Gsc Material Description:
Stratum Description: UNSPECIFIED. DENSE.

Mat Consistency: Dense
Material Moisture:
Material Texture:
Non Geo Mat Type:
Geologic Formation:
Geologic Group:
Geologic Period:
Depositional Gen:

Geology Stratum ID: 218393752
Top Depth: 1.6
Bottom Depth: 2.2
Material Color:
Material 1: Bedrock
Material 2: Limestone
Material 3:
Material 4:
Gsc Material Description:
Stratum Description: BEDROCK.

Mat Consistency:
Material Moisture:
Material Texture:
Non Geo Mat Type:
Geologic Formation:
Geologic Group:
Geologic Period:
Depositional Gen:

Source

Source Type: Data Survey
Source Orig: Geological Survey of Canada
Source Date: 1956-1972
Confidence: H
Observatio:
Source Name: Urban Geology Automated Information System (UGAIS)
Source Details: File: OTTAWA2.txt RecordID: 056170 NTS_Sheet: 31G05G
Confiden 1: Logged by professional. Exact and complete description of material and properties.

Source Appl: Spatial/Tabular
Source Iden: 1
Scale or Res: Varies
Horizontal: NAD27
Verticalda: Mean Average Sea Level

Source List

Source Identifier: 1
Source Type: Data Survey
Source Date: 1956-1972
Scale or Resolution: Varies

Horizontal Datum: NAD27
Vertical Datum: Mean Average Sea Level
Projection Name: Universal Transverse Mercator

Map Key	Number of Records	Direction/ Distance (m)	Elev/Diff (m)	Site	DB
Source Name:		Urban Geology Automated Information System (UGAIS)			
Source Originators:		Geological Survey of Canada			

[23](#) 1 of 1 NNW/148.5 75.0 / -0.92 ON **BORE**

Borehole ID:	847529	Inclin FLG:	No
OGF ID:	215589186	SP Status:	Initial Entry
Status:	Decommissioned	Surv Elev:	No
Type:	Borehole	Piezometer:	No
Use:	Geotechnical/Geological Investigation	Primary Name:	
Completion Date:	05-SEP-1961	Municipality:	
Static Water Level:		Lot:	LOT 40
Primary Water Use:		Township:	NEPEAN
Sec. Water Use:		Latitude DD:	45.40403
Total Depth m:	3.7	Longitude DD:	-75.704554
Depth Ref:	Ground Surface	UTM Zone:	18
Depth Elev:		Easting:	444862
Drill Method:	Power auger	Northing:	5028076
Orig Ground Elev m:	73.5	Location Accuracy:	
Elev Reliabil Note:		Accuracy:	Within 10 metres
DEM Ground Elev m:	73.7		
Concession:	CON 1 ON OTTAWA RIVER		
Location D:			
Survey D:			
Comments:			

Borehole Geology Stratum

Geology Stratum ID:	6557836	Mat Consistency:	
Top Depth:	0	Material Moisture:	
Bottom Depth:	.5	Material Texture:	
Material Color:		Non Geo Mat Type:	
Material 1:	Fill	Geologic Formation:	
Material 2:	Sand	Geologic Group:	
Material 3:	crushed gravel	Geologic Period:	
Material 4:	Boulders	Depositional Gen:	
Gsc Material Description:			
Stratum Description:	FILL SAND CRUSHED STONE AND BOULDERS **Note: Many records provided by the department have a truncated [Stratum Description] field.		

Geology Stratum ID:	6557839	Mat Consistency:	
Top Depth:	2.7	Material Moisture:	
Bottom Depth:	3.4	Material Texture:	
Material Color:		Non Geo Mat Type:	
Material 1:	Sand	Geologic Formation:	
Material 2:	Gravel	Geologic Group:	
Material 3:		Geologic Period:	
Material 4:		Depositional Gen:	
Gsc Material Description:			
Stratum Description:	SAND WITH SOME GRAVEL **Note: Many records provided by the department have a truncated [Stratum Description] field.		

Geology Stratum ID:	6557838	Mat Consistency:	
Top Depth:	1.7	Material Moisture:	
Bottom Depth:	2.7	Material Texture:	Fine
Material Color:		Non Geo Mat Type:	
Material 1:	Sand	Geologic Formation:	
Material 2:		Geologic Group:	
Material 3:		Geologic Period:	
Material 4:		Depositional Gen:	
Gsc Material Description:			
Stratum Description:	FINE SAND **Note: Many records provided by the department have a truncated [Stratum Description] field.		

Map Key	Number of Records	Direction/ Distance (m)	Elev/Diff (m)	Site	DB
Geology Stratum ID:	6557840			Mat Consistency:	
Top Depth:	3.4			Material Moisture:	
Bottom Depth:	3.7			Material Texture:	
Material Color:				Non Geo Mat Type:	
Material 1:	Till			Geologic Formation:	
Material 2:	Sand			Geologic Group:	
Material 3:	Rock			Geologic Period:	
Material 4:				Depositional Gen:	
Gsc Material Description:					
Stratum Description:	SANDY TILL ROCK **Note: Many records provided by the department have a truncated [Stratum Description] field.				
Geology Stratum ID:	6557837			Mat Consistency:	
Top Depth:	.5			Material Moisture:	
Bottom Depth:	1.7			Material Texture:	
Material Color:				Non Geo Mat Type:	
Material 1:	Fill			Geologic Formation:	
Material 2:	Fine Sand			Geologic Group:	
Material 3:	Rock			Geologic Period:	
Material 4:	Topsoil			Depositional Gen:	
Gsc Material Description:					
Stratum Description:	FILL FINE SAND WITH SOME PIECES OF ROCK AND A FEW TOPSOIL POCKETS **Note: Many records provided by the department have a truncated [Stratum Description] field.				

24 1 of 1 **N/151.3** **75.5 / -0.33** **ON** **BORE**

Borehole ID:	847528	Inclin FLG:	No
OGF ID:	215589185	SP Status:	Initial Entry
Status:	Decommissioned	Surv Elev:	No
Type:	Borehole	Piezometer:	No
Use:	Geotechnical/Geological Investigation	Primary Name:	
Completion Date:	05-SEP-1961	Municipality:	
Static Water Level:		Lot:	LOT 40
Primary Water Use:		Township:	NEPEAN
Sec. Water Use:		Latitude DD:	45.404169
Total Depth m:	1.2	Longitude DD:	-75.703968
Depth Ref:	Ground Surface	UTM Zone:	18
Depth Elev:		Easting:	444908
Drill Method:	Power auger	Northing:	5028091
Orig Ground Elev m:	72.6	Location Accuracy:	
Elev Reliabil Note:		Accuracy:	Within 10 metres
DEM Ground Elev m:	74.9		
Concession:	CON 1 ON OTTAWA RIVER		
Location D:			
Survey D:			
Comments:			

Borehole Geology Stratum

Geology Stratum ID:	6557834	Mat Consistency:	
Top Depth:	0	Material Moisture:	
Bottom Depth:	.6	Material Texture:	
Material Color:		Non Geo Mat Type:	Brick
Material 1:	Fill	Geologic Formation:	
Material 2:	Sand	Geologic Group:	
Material 3:	Stones	Geologic Period:	
Material 4:		Depositional Gen:	
Gsc Material Description:			
Stratum Description:	FILL SAND ASHES BRICK STONES **Note: Many records provided by the department have a truncated [Stratum Description] field.		
Geology Stratum ID:	6557835	Mat Consistency:	
Top Depth:	.6	Material Moisture:	
Bottom Depth:	1.2	Material Texture:	

Map Key	Number of Records	Direction/ Distance (m)	Elev/Diff (m)	Site	DB
Material Color:				Non Geo Mat Type:	
Material 1:	Fill			Geologic Formation:	
Material 2:	Fine Sand			Geologic Group:	
Material 3:	Topsoil			Geologic Period:	
Material 4:	Rock			Depositional Gen:	
Gsc Material Description:					
Stratum Description:		FILL FINE SAND WITH A FEW SMALL TOPSOIL POCKETS ROCK **Note: Many records provided by the department have a truncated [Stratum Description] field.			

25	1 of 1	W/154.2	71.3 / -4.55	550, 552, 555, 556, 558, 562, 601, 615 Booth St, and 405, 461 Rochester Street Ottawa ON	EHS
Order No:	20081204008			Nearest Intersection:	Booth/Rochester/Norman/Carling/Lebreton, Elizabeth
Status:	C			Municipality:	
Report Type:	Custom Report			Client Prov/State:	ON
Report Date:	12/15/2008			Search Radius (km):	0.25
Date Received:	12/4/2008			X:	-75.705724
Previous Site Name:				Y:	45.402667
Lot/Building Size:					
Additional Info Ordered:					

26	1 of 1	W/154.6	71.3 / -4.55	555 BOOTH ST ON	WWIS
Well ID:	7291185			Data Entry Status:	
Construction Date:				Data Src:	
Primary Water Use:	Test Hole			Date Received:	7/28/2017
Sec. Water Use:	Monitoring			Selected Flag:	True
Final Well Status:	Abandoned-Other			Abandonment Rec:	Yes
Water Type:				Contractor:	7241
Casing Material:				Form Version:	7
Audit No:	Z247739			Owner:	
Tag:				Street Name:	555 BOOTH ST
Construction Method:				County:	OTTAWA
Elevation (m):				Municipality:	OTTAWA CITY
Elevation Reliability:				Site Info:	
Depth to Bedrock:				Lot:	
Well Depth:				Concession:	
Overburden/Bedrock:				Concession Name:	
Pump Rate:				Easting NAD83:	
Static Water Level:				Northing NAD83:	
Flowing (Y/N):				Zone:	
Flow Rate:				UTM Reliability:	
Clear/Cloudy:					
PDF URL (Map):					
Additional Detail(s) (Map)					
Well Completed Date:	2017/05/26				
Year Completed:	2017				
Depth (m):					
Latitude:	45.4027623793496				
Longitude:	-75.7057397644767				
Path:					
Bore Hole Information					
Bore Hole ID:	1006676784			Elevation:	69.182014
DP2BR:				Elevrc:	

Map Key	Number of Records	Direction/ Distance (m)	Elev/Diff (m)	Site	DB
Spatial Status:				Zone:	18
Code OB:				East83:	444768.00
Code OB Desc:				North83:	5027936.00
Open Hole:				Org CS:	UTM83
Cluster Kind:				UTMRC:	4
Date Completed:		26-May-2017 00:00:00		UTMRC Desc:	margin of error : 30 m - 100 m
Remarks:				Location Method:	wwr
Elevrc Desc:					
Location Source Date:					
Improvement Location Source:					
Improvement Location Method:					
Source Revision Comment:					
Supplier Comment:					
<u>Annular Space/Abandonment</u>					
<u>Sealing Record</u>					
Plug ID:		1006815664			
Layer:		1			
Plug From:		0			
Plug To:		1			
Plug Depth UOM:		ft			
<u>Annular Space/Abandonment</u>					
<u>Sealing Record</u>					
Plug ID:		1006815666			
Layer:		3			
Plug From:		2			
Plug To:		14			
Plug Depth UOM:		ft			
<u>Annular Space/Abandonment</u>					
<u>Sealing Record</u>					
Plug ID:		1006815665			
Layer:		2			
Plug From:		1			
Plug To:		2			
Plug Depth UOM:		ft			
<u>Method of Construction & Well</u>					
<u>Use</u>					
Method Construction ID:		1006815663			
Method Construction Code:		B			
Method Construction:		Other Method			
Other Method Construction:		HAND PULL			
<u>Pipe Information</u>					
Pipe ID:		1006815655			
Casing No:		0			
Comment:					
Alt Name:					
<u>Construction Record - Screen</u>					
Screen ID:		1006815660			
Layer:		1			
Slot:		10			

Map Key	Number of Records	Direction/ Distance (m)	Elev/Diff (m)	Site	DB
Screen Top Depth:	4				
Screen End Depth:	14				
Screen Material:	5				
Screen Depth UOM:	ft				
Screen Diameter UOM:	inch				
Screen Diameter:	2.375				

Water Details

Water ID: 1006815658
 Layer:
 Kind Code:
 Kind:
 Water Found Depth:
 Water Found Depth UOM: ft

Hole Diameter

Hole ID: 1006815657
 Diameter:
 Depth From:
 Depth To:
 Hole Depth UOM: ft
 Hole Diameter UOM: inch

[27](#) 1 of 2 W/157.1 71.8 / -4.05 **BGIS Brookfield Global Integrated Solutions LP** **GEN**
 555 BOOTH STREET
 OTTAWA ON K1A 0G1

Generator No: ON5473216
 Status: Registered
 Approval Years: As of Apr 2021
 Contam. Facility:
 MHSW Facility:
 SIC Code:
 SIC Description:

PO Box No:
 Country: Canada
 Choice of Contact:
 Co Admin:
 Phone No Admin:

Detail(s)

Waste Class: 122 C
 Waste Class Desc: Alkaline slutions - containing other metals and non-metals (not cyanide)

Waste Class: 263 L
 Waste Class Desc: Misc. waste organic chemicals

Waste Class: 331 I
 Waste Class Desc: Waste compressed gases including cylinders

Waste Class: 252 L
 Waste Class Desc: Waste crankcase oils and lubricants

Waste Class: 263 C
 Waste Class Desc: Misc. waste organic chemicals

Waste Class: 263 B
 Waste Class Desc: Misc. waste organic chemicals

Waste Class: 148 C
 Waste Class Desc: Misc. wastes and inorganic chemicals

Waste Class: 146 C
 Waste Class Desc: Other specified inorganic sludges, slurries or solids

Map Key	Number of Records	Direction/ Distance (m)	Elev/Diff (m)	Site	DB
Waste Class:		146 T			
Waste Class Desc:		Other specified inorganic sludges, slurries or solids			
Waste Class:		145 I			
Waste Class Desc:		Wastes from the use of pigments, coatings and paints			
Waste Class:		148 I			
Waste Class Desc:		Misc. wastes and inorganic chemicals			
Waste Class:		263 R			
Waste Class Desc:		Misc. waste organic chemicals			
Waste Class:		113 C			
Waste Class Desc:		Acid solutions - containing other metals and non-metals			
Waste Class:		263 I			
Waste Class Desc:		Misc. waste organic chemicals			
Waste Class:		148 A			
Waste Class Desc:		Misc. wastes and inorganic chemicals			
Waste Class:		148 L			
Waste Class Desc:		Misc. wastes and inorganic chemicals			
Waste Class:		112 C			
Waste Class Desc:		Acid solutions - containing heavy metals			
Waste Class:		148 B			
Waste Class Desc:		Misc. wastes and inorganic chemicals			
Waste Class:		213 I			
Waste Class Desc:		Petroleum distillates			

[27](#)

2 of 2

W/157.1

71.8 / -4.05

Natural Resources Canada
555 Booth Street
Ottawa ON K1A 0G1

GEN

Generator No:
Status:
Approval Years:
Contam. Facility:
MHSW Facility:
SIC Code:
SIC Description:

ON7758192
Registered
As of Apr 2021

PO Box No:
Country: Canada
Choice of Contact:
Co Admin:
Phone No Admin:

Detail(s)

Waste Class: 112 C
Waste Class Desc: Acid solutions - containing heavy metals

Waste Class: 121 C
Waste Class Desc: Alkaline slutions - containing heavy metals

Waste Class: 263 H
Waste Class Desc: Misc. waste organic chemicals

Waste Class: 148 T
Waste Class Desc: Misc. wastes and inorganic chemicals

Waste Class: 263 B
Waste Class Desc: Misc. waste organic chemicals

Waste Class: 146 T

Map Key	Number of Records	Direction/ Distance (m)	Elev/Diff (m)	Site	DB
Waste Class Desc:				Other specified inorganic sludges, slurries or solids	
Waste Class:			251 T		
Waste Class Desc:				Waste oils/sludges (petroleum based)	
Waste Class:			263 T		
Waste Class Desc:				Misc. waste organic chemicals	
Waste Class:			131 T		
Waste Class Desc:				Neutralized solutions - containing heavy metals	
Waste Class:			232 L		
Waste Class Desc:				Polymeric resins	
Waste Class:			212 I		
Waste Class Desc:				Aliphatic solvents and residues	
Waste Class:			267 C		
Waste Class Desc:				Organic acids	
Waste Class:			148 C		
Waste Class Desc:				Misc. wastes and inorganic chemicals	
Waste Class:			148 B		
Waste Class Desc:				Misc. wastes and inorganic chemicals	
Waste Class:			145 I		
Waste Class Desc:				Wastes from the use of pigments, coatings and paints	
Waste Class:			148 I		
Waste Class Desc:				Misc. wastes and inorganic chemicals	
Waste Class:			121 L		
Waste Class Desc:				Alkaline slutions - containing heavy metals	
Waste Class:			211 I		
Waste Class Desc:				Aromatic solvents and residues	
Waste Class:			145 L		
Waste Class Desc:				Wastes from the use of pigments, coatings and paints	
Waste Class:			263 C		
Waste Class Desc:				Misc. waste organic chemicals	
Waste Class:			113 C		
Waste Class Desc:				Acid solutions - containing other metals and non-metals	
Waste Class:			251 L		
Waste Class Desc:				Waste oils/sludges (petroleum based)	
Waste Class:			122 C		
Waste Class Desc:				Alkaline slutions - containing other metals and non-metals (not cyanide)	
Waste Class:			263 A		
Waste Class Desc:				Misc. waste organic chemicals	
Waste Class:			148 R		
Waste Class Desc:				Misc. wastes and inorganic chemicals	
Waste Class:			212 L		
Waste Class Desc:				Aliphatic solvents and residues	
Waste Class:			148 A		
Waste Class Desc:				Misc. wastes and inorganic chemicals	
Waste Class:			213 I		

Map Key	Number of Records	Direction/ Distance (m)	Elev/Diff (m)	Site	DB
Waste Class Desc:		Petroleum distillates			
Waste Class:		263 I			
Waste Class Desc:		Misc. waste organic chemicals			
Waste Class:		134 L			
Waste Class Desc:		Wastes containing sulphides			
Waste Class:		252 L			
Waste Class Desc:		Waste crankcase oils and lubricants			
Waste Class:		145 T			
Waste Class Desc:		Wastes from the use of pigments, coatings and paints			
Waste Class:		331 I			
Waste Class Desc:		Waste compressed gases including cylinders			
Waste Class:		148 H			
Waste Class Desc:		Misc. wastes and inorganic chemicals			

<u>28</u>	1 of 1	NNE/158.3	76.2 / 0.31	ON	BORE
Borehole ID:	847527			Inclin FLG:	No
OGF ID:	215589184			SP Status:	Initial Entry
Status:	Decommissioned			Surv Elev:	No
Type:	Borehole			Piezometer:	No
Use:	Geotechnical/Geological Investigation			Primary Name:	
Completion Date:	05-SEP-1961			Municipality:	
Static Water Level:				Lot:	LOT 40
Primary Water Use:				Township:	NEPEAN
Sec. Water Use:				Latitude DD:	45.404217
Total Depth m:	.9			Longitude DD:	-75.703407
Depth Ref:	Ground Surface			UTM Zone:	18
Depth Elev:				Easting:	444952
Drill Method:	Power auger			Northing:	5028096
Orig Ground Elev m:	72.8			Location Accuracy:	
Elev Reliabil Note:				Accuracy:	Within 10 metres
DEM Ground Elev m:	74.7				
Concession:	CON 1 ON OTTAWA RIVER				
Location D:					
Survey D:					
Comments:					

Borehole Geology Stratum

Geology Stratum ID:	6557833			Mat Consistency:	
Top Depth:	.6			Material Moisture:	
Bottom Depth:	.9			Material Texture:	
Material Color:				Non Geo Mat Type:	
Material 1:	Topsoil			Geologic Formation:	
Material 2:	Rock			Geologic Group:	
Material 3:				Geologic Period:	
Material 4:				Depositional Gen:	
Gsc Material Description:					
Stratum Description:	TOPSOIL ROCK **Note: Many records provided by the department have a truncated [Stratum Description] field.				
Geology Stratum ID:	6557832			Mat Consistency:	
Top Depth:	0			Material Moisture:	
Bottom Depth:	.6			Material Texture:	
Material Color:				Non Geo Mat Type:	Cinder Ash
Material 1:	Fill			Geologic Formation:	
Material 2:	Sand			Geologic Group:	
Material 3:	Topsoil			Geologic Period:	

Map Key	Number of Records	Direction/ Distance (m)	Elev/Diff (m)	Site	DB
Material 4: Gsc Material Description: Stratum Description:		Depositional Gen: FILL SAND TOPSOIL ASHES AND SOME RUBBLE **Note: Many records provided by the department have a truncated [Stratum Description] field.			

29	1 of 1	WNW/161.2	71.8 / -4.05	Natural Resources Canada 555 Booth Street Ottawa ON K1A 0G1	GEN
Generator No:	ON7758192	PO Box No:			
Status:	Registered	Country:	Canada		
Approval Years:	As of Jul 2020	Choice of Contact:			
Contam. Facility:		Co Admin:			
MHSW Facility:		Phone No Admin:			
SIC Code:					
SIC Description:					

Detail(s)

Waste Class:	122 C
Waste Class Desc:	Alkaline slutions - containing other metals and non-metals (not cyanide)
Waste Class:	112 C
Waste Class Desc:	Acid solutions - containing heavy metals
Waste Class:	211 I
Waste Class Desc:	Aromatic solvents and residues
Waste Class:	232 L
Waste Class Desc:	Polymeric resins
Waste Class:	148 I
Waste Class Desc:	Misc. wastes and inorganic chemicals
Waste Class:	131 T
Waste Class Desc:	Neutralized solutions - containing heavy metals
Waste Class:	263 B
Waste Class Desc:	Misc. waste organic chemicals
Waste Class:	145 I
Waste Class Desc:	Wastes from the use of pigments, coatings and paints
Waste Class:	252 L
Waste Class Desc:	Waste crankcase oils and lubricants
Waste Class:	212 L
Waste Class Desc:	Aliphatic solvents and residues
Waste Class:	212 I
Waste Class Desc:	Aliphatic solvents and residues
Waste Class:	121 L
Waste Class Desc:	Alkaline slutions - containing heavy metals
Waste Class:	148 C
Waste Class Desc:	Misc. wastes and inorganic chemicals
Waste Class:	121 C
Waste Class Desc:	Alkaline slutions - containing heavy metals
Waste Class:	331 I
Waste Class Desc:	Waste compressed gases including cylinders

Map Key	Number of Records	Direction/ Distance (m)	Elev/Diff (m)	Site	DB
Waste Class: Waste Class Desc:		267 C Organic acids			
Waste Class: Waste Class Desc:		148 R Misc. wastes and inorganic chemicals			
Waste Class: Waste Class Desc:		263 I Misc. waste organic chemicals			
Waste Class: Waste Class Desc:		134 L Wastes containing sulphides			
Waste Class: Waste Class Desc:		251 T Waste oils/sludges (petroleum based)			
Waste Class: Waste Class Desc:		148 A Misc. wastes and inorganic chemicals			
Waste Class: Waste Class Desc:		251 L Waste oils/sludges (petroleum based)			
Waste Class: Waste Class Desc:		113 C Acid solutions - containing other metals and non-metals			
Waste Class: Waste Class Desc:		263 C Misc. waste organic chemicals			
Waste Class: Waste Class Desc:		146 T Other specified inorganic sludges, slurries or solids			
Waste Class: Waste Class Desc:		148 T Misc. wastes and inorganic chemicals			
Waste Class: Waste Class Desc:		213 I Petroleum distillates			
Waste Class: Waste Class Desc:		148 B Misc. wastes and inorganic chemicals			
Waste Class: Waste Class Desc:		145 L Wastes from the use of pigments, coatings and paints			
Waste Class: Waste Class Desc:		263 A Misc. waste organic chemicals			
Waste Class: Waste Class Desc:		145 T Wastes from the use of pigments, coatings and paints			

[30](#)

1 of 1

W/164.0

71.2 / -4.69

555 Booth Street

FCS

Ottawa ON

SGC: 3506008
Site ID: 58475001
Departmental ID: Booth Street Complex, Ottawa, ON
Depart Code: RSN
Class Type: 2
Class: Medium Priority for Action
Site Name: 555 Booth Street
Site Name (FR): 555 rue Booth
Site Status: Active
Site Status Desc: Remedial action plan completed. Remediation / risk management underway.
Site Status (FR): Active
Description (FR): Plan d'action d'assainissement achevé. D'assainissement et de gestion des risques en cours.
Involv Code:

Map Key	Number of Records	Direction/ Distance (m)	Elev/Diff (m)	Site	DB
Census Division:		Ottawa			
Municipality:		Ottawa			
Census Sub Class:		1			
Latitude:		45.402893			
Longitude:		-75.705858			
Location:					
Protected Data:		0			
FED:		075			
Fed Electoral District:		Ottawa Centre			
Fed Electoral District (FR):		Ottawa-Centre			
Metro:					
Nearest Pop. Area:					
Highest Step Cmpltd:		8			
Site Deleted Flag:					
Created:		2005-07-28T11:46:00			
Modified:		2020-05-25T15:00:16.910			
Property No.:		58475			
Est m³ Contmnted:		9600.0000			
Est Ha Contmnted:					
Est Tons Contamin:		19200.0000			
Est Population at 1 Km:		15,515			
Est Population at 5 Km:		239,487			
Est Population at 10 Km:		635,490			
Est Population at 25 Km:		1,225,266			
Est Population at 50 Km:		1,441,133			
Reporting Org:					
Reporting Org (FR):					
Reason for Involv:		Federal Real Property			
Reason for Involv (FR):		Biens immobiliers fédéraux			
Liabile Third Party:					
Class (FR):		Priorité d'intervention moyenne			
Action Plan:					
Action Plan (FR):					
Site Mgmt Strategy:					
Minimap URL:		http://www.tbs-sct.gc.ca/fcsi-rscf/minimap.aspx?fsi=58475001			
Additional Info:					
Additional Info (FR):					
<u>Contamination</u>					
Contaminant:		PAHs (polycyclic aromatic hydrocarbon)			
Contamination (FR):		HAP (hydrocarbures aromatiques polycycliques)			
Medium Code:		4			
Medium:		Surface soil			
Medium (FR):		Sol de surface			
Contaminant:		Metal, metalloid, and organometallic			
Contamination (FR):		Métaux, métalloïdes, et organométalliques			
Medium Code:		2			
Medium:		Groundwater			
Medium (FR):		Eau souterraine			
Contaminant:		Metal, metalloid, and organometallic			
Contamination (FR):		Métaux, métalloïdes, et organométalliques			
Medium Code:		4			
Medium:		Surface soil			
Medium (FR):		Sol de surface			
Contaminant:		PAHs (polycyclic aromatic hydrocarbon)			
Contamination (FR):		HAP (hydrocarbures aromatiques polycycliques)			
Medium Code:		2			
Medium:		Groundwater			
Medium (FR):		Eau souterraine			

Map Key	Number of Records	Direction/ Distance (m)	Elev/Diff (m)	Site	DB
----------------	--------------------------	------------------------------------	--------------------------	-------------	-----------

Annual Data

Fiscal Year: 2011-2012
Reporting Organization: RSN
Reporting Organization (EN): Natural Resources Canada
Reporting Organization (FR): Ressources naturelles Canada
Class Type:
Class (EN):
Class (FR):
CCME Flag:
CCME NCS Year:
Step Name (EN):
Step Name (FR):
Highest Step Completed: 05
Highest Step Completed Desc:
Planned Compl Date Step7:
Planned Compl Date Step8:
Planned Compl Date Step9:
Created:
Modified:
NCSCS Year:
Closed: No
Actual Cubic Metres Rem: 0.0000
Actual Hectares Rem: 0.0000
Actual Tons Remediated: 0.0000
Total Asmt Expenditure: 0.00
Total Remediation Expenditure: 0.00
Total Care/Maint Expenditur: 0.00
Total Mntring Expenditure: 0.00
Ttl Expenditure Reduc Liabil:
FCSAP Asmt Expenditure: 0.00
FCSAP Remed Expenditure: 0.00
FCSAP Care/Maint Expenditur: 0.00
FCSAP Mntring Expenditure: 0.00

Annual Data

Fiscal Year: 2008-2009
Reporting Organization: RSN
Reporting Organization (EN): Natural Resources Canada
Reporting Organization (FR): Ressources naturelles Canada
Class Type:
Class (EN):
Class (FR):
CCME Flag:
CCME NCS Year:
Step Name (EN):
Step Name (FR):
Highest Step Completed: 05
Highest Step Completed Desc:
Planned Compl Date Step7:
Planned Compl Date Step8:
Planned Compl Date Step9:
Created:
Modified:
NCSCS Year:
Closed: No
Actual Cubic Metres Rem: 0.0000
Actual Hectares Rem: 0.0000
Actual Tons Remediated: 0.0000
Total Asmt Expenditure: 7097.49
Total Remediation Expenditure: 0.00
Total Care/Maint Expenditur: 0.00
Total Mntring Expenditure: 0.00
Ttl Expenditure Reduc Liabil:

Map Key	Number of Records	Direction/ Distance (m)	Elev/Diff (m)	Site	DB
<i>FCSAP Asmt Expenditure:</i>		0.00			
<i>FCSAP Remed Expenditure:</i>		0.00			
<i>FCSAP Care/Maint Expenditur:</i>		0.00			
<i>FCSAP Mntring Expenditure:</i>		0.00			

Annual Data

Fiscal Year: 2009-2010
Reporting Organization: RSN
Reporting Organization (EN): Natural Resources Canada
Reporting Organization (FR): Ressources naturelles Canada
Class Type:
Class (EN):
Class (FR):
CCME Flag:
CCME NCS Year:
Step Name (EN):
Step Name (FR):
Highest Step Completed: 05
Highest Step Completed Desc:
Planned Compl Date Step7:
Planned Compl Date Step8:
Planned Compl Date Step9:
Created:
Modified:
NCSCS Year:
Closed: No
Actual Cubic Metres Rem: 0.0000
Actual Hectares Rem: 0.0000
Actual Tons Remediated: 0.0000
Total Asmt Expenditure: 0.00
Total Remediation Expenditure: 0.00
Total Care/Maint Expenditur: 0.00
Total Mntring Expenditure: 0.00
Ttl Expenditure Reduc Liabil:
FCSAP Asmt Expenditure: 0.00
FCSAP Remed Expenditure: 0.00
FCSAP Care/Maint Expenditur: 0.00
FCSAP Mntring Expenditure: 0.00

Annual Data

Fiscal Year: 2016-2017
Reporting Organization: RSN
Reporting Organization (EN): Natural Resources Canada
Reporting Organization (FR): Ressources naturelles Canada
Class Type:
Class (EN):
Class (FR):
CCME Flag:
CCME NCS Year:
Step Name (EN):
Step Name (FR):
Highest Step Completed: 07
Highest Step Completed Desc:
Planned Compl Date Step7:
Planned Compl Date Step8:
Planned Compl Date Step9:
Created:
Modified:
NCSCS Year:
Closed: No
Actual Cubic Metres Rem: 0.0000
Actual Hectares Rem: 0.0000

Map Key	Number of Records	Direction/ Distance (m)	Elev/Diff (m)	Site	DB
Actual Tons Remediated:		0.0000			
Total Asmt Expenditure:		0.00			
Total Remediation Expenditure:		226337.34			
Total Care/Maint Expenditur:		0.00			
Total Mntring Expenditure:		0.00			
Ttl Expenditure Reduc Liabil:					
FCSAP Asmt Expenditure:		0.00			
FCSAP Remed Expenditure:		225567.00			
FCSAP Care/Maint Expenditur:		0.00			
FCSAP Mntring Expenditure:		0.00			

Annual Data

Fiscal Year: 2005-2006
Reporting Organization: RSN
Reporting Organization (EN): Natural Resources Canada
Reporting Organization (FR): Ressources naturelles Canada
Class Type:
Class (EN):
Class (FR):
CCME Flag:
CCME NCS Year:
Step Name (EN):
Step Name (FR):
Highest Step Completed: 08
Highest Step Completed Desc:
Planned Compl Date Step7:
Planned Compl Date Step8:
Planned Compl Date Step9:
Created:
Modified:
NCSCS Year:
Closed: No
Actual Cubic Metres Rem: 0.0000
Actual Hectares Rem: 0.0000
Actual Tons Remediated: 0.0000
Total Asmt Expenditure: 0.00
Total Remediation Expenditure: 0.00
Total Care/Maint Expenditur: 2347.00
Total Mntring Expenditure: 0.00
Ttl Expenditure Reduc Liabil:
FCSAP Asmt Expenditure: 0.00
FCSAP Remed Expenditure: 0.00
FCSAP Care/Maint Expenditur: 0.00
FCSAP Mntring Expenditure: 0.00

Annual Data

Fiscal Year: 2019-2020
Reporting Organization: RSN
Reporting Organization (EN): Natural Resources Canada
Reporting Organization (FR): Ressources naturelles Canada
Class Type:
Class (EN):
Class (FR):
CCME Flag:
CCME NCS Year:
Step Name (EN):
Step Name (FR):
Highest Step Completed: 07
Highest Step Completed Desc:
Planned Compl Date Step7:
Planned Compl Date Step8:
Planned Compl Date Step9:

Map Key	Number of Records	Direction/ Distance (m)	Elev/Diff (m)	Site	DB
---------	-------------------	-------------------------	---------------	------	----

Created:
 Modified:
 NCSCS Year:
 Closed: No
 Actual Cubic Metres Rem: 0.0000
 Actual Hectares Rem: 0.0000
 Actual Tons Remediated: 0.0000
 Total Asmt Expenditure: 0.00
 Total Remediation Expenditure: 20305.20
 Total Care/Maint Expenditur: 0.00
 Total Mntring Expenditure: 0.00
 Ttl Expenditure Reduc Liabil:
 FCSAP Asmt Expenditure: 0.00
 FCSAP Remed Expenditure: 20305.20
 FCSAP Care/Maint Expenditur: 0.00
 FCSAP Mntring Expenditure: 0.00

Annual Data

Fiscal Year: 2012-2013
 Reporting Organization: RSN
 Reporting Organization (EN): Natural Resources Canada
 Reporting Organization (FR): Ressources naturelles Canada
 Class Type:
 Class (EN):
 Class (FR):
 CCME Flag:
 CCME NCS Year:
 Step Name (EN):
 Step Name (FR):
 Highest Step Completed: 05
 Highest Step Completed Desc:
 Planned Compl Date Step7:
 Planned Compl Date Step8:
 Planned Compl Date Step9:
 Created:
 Modified:
 NCSCS Year:
 Closed: No
 Actual Cubic Metres Rem: 0.0000
 Actual Hectares Rem: 0.0000
 Actual Tons Remediated: 0.0000
 Total Asmt Expenditure: 0.00
 Total Remediation Expenditure: 0.00
 Total Care/Maint Expenditur: 0.00
 Total Mntring Expenditure: 0.00
 Ttl Expenditure Reduc Liabil:
 FCSAP Asmt Expenditure: 0.00
 FCSAP Remed Expenditure: 0.00
 FCSAP Care/Maint Expenditur: 0.00
 FCSAP Mntring Expenditure: 0.00

Annual Data

Fiscal Year: 2017-2018
 Reporting Organization: RSN
 Reporting Organization (EN): Natural Resources Canada
 Reporting Organization (FR): Ressources naturelles Canada
 Class Type:
 Class (EN):
 Class (FR):
 CCME Flag:
 CCME NCS Year:
 Step Name (EN):

Map Key	Number of Records	Direction/ Distance (m)	Elev/Diff (m)	Site	DB
---------	-------------------	----------------------------	------------------	------	----

Step Name (FR):
Highest Step Completed: 07
Highest Step Completed Desc:
Planned Compl Date Step7:
Planned Compl Date Step8:
Planned Compl Date Step9:
Created:
Modified:
NCSCS Year:
Closed: No
Actual Cubic Metres Rem: 0.0000
Actual Hectares Rem: 0.6020
Actual Tons Remediated: 6940.0000
Total Asmt Expenditure: 0.00
Total Remediation Expenditure: 2489125.68
Total Care/Maint Expenditur: 0.00
Total Mntring Expenditure: 0.00
Ttl Expenditure Reduc Liabil:
FCSAP Asmt Expenditure: 0.00
FCSAP Remed Expenditure: 2489125.68
FCSAP Care/Maint Expenditur: 0.00
FCSAP Mntring Expenditure: 0.00

Annual Data

Fiscal Year: 2018-2019
Reporting Organization: RSN
Reporting Organization (EN): Natural Resources Canada
Reporting Organization (FR): Ressources naturelles Canada
Class Type:
Class (EN):
Class (FR):
CCME Flag:
CCME NCS Year:
Step Name (EN):
Step Name (FR):
Highest Step Completed: 07
Highest Step Completed Desc:
Planned Compl Date Step7:
Planned Compl Date Step8:
Planned Compl Date Step9:
Created:
Modified:
NCSCS Year:
Closed: No
Actual Cubic Metres Rem: 0.0000
Actual Hectares Rem: 0.0000
Actual Tons Remediated: 0.0000
Total Asmt Expenditure: 0.00
Total Remediation Expenditure: 15512.89
Total Care/Maint Expenditur: 0.00
Total Mntring Expenditure: 0.00
Ttl Expenditure Reduc Liabil:
FCSAP Asmt Expenditure: 0.00
FCSAP Remed Expenditure: 15512.89
FCSAP Care/Maint Expenditur: 0.00
FCSAP Mntring Expenditure: 0.00

Annual Data

Fiscal Year: 2007-2008
Reporting Organization: RSN
Reporting Organization (EN): Natural Resources Canada
Reporting Organization (FR): Ressources naturelles Canada

Map Key	Number of Records	Direction/ Distance (m)	Elev/Diff (m)	Site	DB
Class Type:					
Class (EN):					
Class (FR):					
CCME Flag:					
CCME NCS Year:					
Step Name (EN):					
Step Name (FR):					
Highest Step Completed: 08					
Highest Step Completed Desc:					
Planned Compl Date Step7:					
Planned Compl Date Step8:					
Planned Compl Date Step9:					
Created:					
Modified:					
NCSCS Year:					
Closed: No					
Actual Cubic Metres Rem: 0.0000					
Actual Hectares Rem: 0.0000					
Actual Tons Remediated: 0.0000					
Total Asmt Expenditure: 0.00					
Total Remediation Expenditure: 0.00					
Total Care/Maint Expenditur: 0.00					
Total Mntring Expenditure: 0.00					
Ttl Expenditure Reduc Liabil:					
FCSAP Asmt Expenditure: 0.00					
FCSAP Remed Expenditure: 0.00					
FCSAP Care/Maint Expenditur: 0.00					
FCSAP Mntring Expenditure: 0.00					

Annual Data

Fiscal Year:	2014-2015
Reporting Organization:	RSN
Reporting Organization (EN):	Natural Resources Canada
Reporting Organization (FR):	Ressources naturelles Canada
Class Type:	
Class (EN):	
Class (FR):	
CCME Flag:	
CCME NCS Year:	
Step Name (EN):	
Step Name (FR):	
Highest Step Completed: 05	
Highest Step Completed Desc:	
Planned Compl Date Step7:	
Planned Compl Date Step8:	
Planned Compl Date Step9:	
Created:	
Modified:	
NCSCS Year:	
Closed: No	
Actual Cubic Metres Rem: 0.0000	
Actual Hectares Rem: 0.0000	
Actual Tons Remediated: 0.0000	
Total Asmt Expenditure: 39331.34	
Total Remediation Expenditure: 0.00	
Total Care/Maint Expenditur: 0.00	
Total Mntring Expenditure: 0.00	
Ttl Expenditure Reduc Liabil:	
FCSAP Asmt Expenditure: 0.00	
FCSAP Remed Expenditure: 0.00	
FCSAP Care/Maint Expenditur: 0.00	
FCSAP Mntring Expenditure: 0.00	

Map Key	Number of Records	Direction/ Distance (m)	Elev/Diff (m)	Site	DB
----------------	--------------------------	--------------------------------	----------------------	-------------	-----------

Annual Data

Fiscal Year: 2010-2011
Reporting Organization: RSN
Reporting Organization (EN): Natural Resources Canada
Reporting Organization (FR): Ressources naturelles Canada
Class Type:
Class (EN):
Class (FR):
CCME Flag:
CCME NCS Year:
Step Name (EN):
Step Name (FR):
Highest Step Completed: 05
Highest Step Completed Desc:
Planned Compl Date Step7:
Planned Compl Date Step8:
Planned Compl Date Step9:
Created:
Modified:
NCSCS Year:
Closed: No
Actual Cubic Metres Rem: 0.0000
Actual Hectares Rem: 0.0000
Actual Tons Remediated: 0.0000
Total Asmt Expenditure: 0.00
Total Remediation Expenditure: 0.00
Total Care/Maint Expenditur: 0.00
Total Mntring Expenditure: 0.00
Ttl Expenditure Reduc Liabil:
FCSAP Asmt Expenditure: 0.00
FCSAP Remed Expenditure: 0.00
FCSAP Care/Maint Expenditur: 0.00
FCSAP Mntring Expenditure: 0.00

Annual Data

Fiscal Year: 2015-2016
Reporting Organization: RSN
Reporting Organization (EN): Natural Resources Canada
Reporting Organization (FR): Ressources naturelles Canada
Class Type:
Class (EN):
Class (FR):
CCME Flag:
CCME NCS Year:
Step Name (EN):
Step Name (FR):
Highest Step Completed: 06
Highest Step Completed Desc:
Planned Compl Date Step7:
Planned Compl Date Step8:
Planned Compl Date Step9:
Created:
Modified:
NCSCS Year:
Closed: No
Actual Cubic Metres Rem: 0.0000
Actual Hectares Rem: 0.0000
Actual Tons Remediated: 0.0000
Total Asmt Expenditure: 34722.78
Total Remediation Expenditure: 0.00
Total Care/Maint Expenditur: 0.00
Total Mntring Expenditure: 0.00
Ttl Expenditure Reduc Liabil:

Map Key	Number of Records	Direction/ Distance (m)	Elev/Diff (m)	Site	DB
<i>FCSAP Asmt Expenditure:</i>		0.00			
<i>FCSAP Remed Expenditure:</i>		0.00			
<i>FCSAP Care/Maint Expenditur:</i>		0.00			
<i>FCSAP Mntring Expenditure:</i>		0.00			

Annual Data

Fiscal Year: 2013-2014
Reporting Organization: RSN
Reporting Organization (EN): Natural Resources Canada
Reporting Organization (FR): Ressources naturelles Canada
Class Type:
Class (EN):
Class (FR):
CCME Flag:
CCME NCS Year:
Step Name (EN):
Step Name (FR):
Highest Step Completed: 05
Highest Step Completed Desc:
Planned Compl Date Step7:
Planned Compl Date Step8:
Planned Compl Date Step9:
Created:
Modified:
NCSCS Year:
Closed: No
Actual Cubic Metres Rem: 0.0000
Actual Hectares Rem: 0.0000
Actual Tons Remediated: 0.0000
Total Asmt Expenditure: 15750.29
Total Remediation Expenditure: 0.00
Total Care/Maint Expenditur: 0.00
Total Mntring Expenditure: 0.00
Ttl Expenditure Reduc Liabil:
FCSAP Asmt Expenditure: 12600.23
FCSAP Remed Expenditure: 0.00
FCSAP Care/Maint Expenditur: 0.00
FCSAP Mntring Expenditure: 0.00

Annual Data

Fiscal Year: 2006-2007
Reporting Organization: RSN
Reporting Organization (EN): Natural Resources Canada
Reporting Organization (FR): Ressources naturelles Canada
Class Type:
Class (EN):
Class (FR):
CCME Flag:
CCME NCS Year:
Step Name (EN):
Step Name (FR):
Highest Step Completed: 08
Highest Step Completed Desc:
Planned Compl Date Step7:
Planned Compl Date Step8:
Planned Compl Date Step9:
Created:
Modified:
NCSCS Year:
Closed: No
Actual Cubic Metres Rem: 0.0000
Actual Hectares Rem: 0.0000

Map Key	Number of Records	Direction/ Distance (m)	Elev/Diff (m)	Site	DB
Actual Tons Remediated:		0.0000			
Total Asmt Expenditure:		0.00			
Total Remediation Expenditure:		0.00			
Total Care/Maint Expenditur:		2347.00			
Total Mntring Expenditure:		0.00			
Ttl Expenditure Reduc Liabil:					
FCSAP Asmt Expenditure:		0.00			
FCSAP Remed Expenditure:		0.00			
FCSAP Care/Maint Expenditur:		0.00			
FCSAP Mntring Expenditure:		0.00			

31 1 of 1 **NNW/168.3** **74.9 / -1.00** **ON** **BORE**

Borehole ID:	847494	Inclin FLG:	No
OGF ID:	215589152	SP Status:	Initial Entry
Status:	Decommissioned	Surv Elev:	No
Type:	Borehole	Piezometer:	No
Use:	Geotechnical/Geological Investigation	Primary Name:	
Completion Date:	15-AUG-1961	Municipality:	
Static Water Level:		Lot:	LOT 40
Primary Water Use:		Township:	NEPEAN
Sec. Water Use:		Latitude DD:	45.404246
Total Depth m:	.6	Longitude DD:	-75.704468
Depth Ref:	Ground Surface	UTM Zone:	18
Depth Elev:		Easting:	444869
Drill Method:	Power auger	Northing:	5028100
Orig Ground Elev m:	67.9	Location Accuracy:	
Elev Reliabil Note:		Accuracy:	Within 10 metres
DEM Ground Elev m:	74.5		
Concession:	CON 1 ON OTTAWA RIVER		
Location D:			
Survey D:			
Comments:			

Borehole Geology Stratum

Geology Stratum ID:	6557730	Mat Consistency:	
Top Depth:	.5	Material Moisture:	
Bottom Depth:	.6	Material Texture:	
Material Color:		Non Geo Mat Type:	
Material 1:	Fill	Geologic Formation:	
Material 2:	Sand	Geologic Group:	
Material 3:	Gravel	Geologic Period:	
Material 4:		Depositional Gen:	
Gsc Material Description:			
Stratum Description:	FILL SAND AND GRAVEL **Note: Many records provided by the department have a truncated [Stratum Description] field.		

Geology Stratum ID:	6557729	Mat Consistency:	
Top Depth:	0	Material Moisture:	
Bottom Depth:	.5	Material Texture:	
Material Color:		Non Geo Mat Type:	
Material 1:	Fill	Geologic Formation:	
Material 2:	Cinders	Geologic Group:	
Material 3:	Sand	Geologic Period:	
Material 4:		Depositional Gen:	
Gsc Material Description:			
Stratum Description:	FILL CINDERS AND SAND **Note: Many records provided by the department have a truncated [Stratum Description] field.		

32 1 of 1 **NNW/168.8** **74.8 / -1.06** **ON** **BORE**

Map Key	Number of Records	Direction/ Distance (m)	Elev/Diff (m)	Site	DB
Borehole ID:	847493			Inclin FLG:	No
OGF ID:	215589151			SP Status:	Initial Entry
Status:	Decommissioned			Surv Elev:	No
Type:	Borehole			Piezometer:	No
Use:	Geotechnical/Geological Investigation			Primary Name:	
Completion Date:	15-AUG-1961			Municipality:	
Static Water Level:				Lot:	LOT 40
Primary Water Use:				Township:	NEPEAN
Sec. Water Use:				Latitude DD:	45.404293
Total Depth m:	.5			Longitude DD:	-75.704264
Depth Ref:	Ground Surface			UTM Zone:	18
Depth Elev:				Easting:	444885
Drill Method:	Hand auger			Northing:	5028105
Orig Ground Elev m:	68			Location Accuracy:	
Elev Reliabil Note:				Accuracy:	Within 10 metres
DEM Ground Elev m:	74.7				
Concession:	CON 1 ON OTTAWA RIVER				
Location D:					
Survey D:					
Comments:					
<u>Borehole Geology Stratum</u>					
Geology Stratum ID:	6557727			Mat Consistency:	
Top Depth:	0			Material Moisture:	
Bottom Depth:	.3			Material Texture:	
Material Color:				Non Geo Mat Type:	
Material 1:	Fill			Geologic Formation:	
Material 2:	Cinders			Geologic Group:	
Material 3:	Sand			Geologic Period:	
Material 4:				Depositional Gen:	
Gsc Material Description:					
Stratum Description:	FILL CINDERS SAND **Note: Many records provided by the department have a truncated [Stratum Description] field.				
Geology Stratum ID:	6557728			Mat Consistency:	
Top Depth:	.3			Material Moisture:	
Bottom Depth:	.5			Material Texture:	
Material Color:				Non Geo Mat Type:	
Material 1:	Fill			Geologic Formation:	
Material 2:	Sand			Geologic Group:	
Material 3:	Gravel			Geologic Period:	
Material 4:				Depositional Gen:	
Gsc Material Description:					
Stratum Description:	FILL SAND AND GRAVEL **Note: Many records provided by the department have a truncated [Stratum Description] field.				
33	1 of 1	WNW/171.6	72.3 / -3.55	555 BOOTH ST OTTAWA ON	WWIS
Well ID:	7291268			Data Entry Status:	
Construction Date:				Data Src:	
Primary Water Use:				Date Received:	7/28/2017
Sec. Water Use:				Selected Flag:	True
Final Well Status:	0			Abandonment Rec:	
Water Type:				Contractor:	7241
Casing Material:				Form Version:	7
Audit No:	Z247742			Owner:	
Tag:				Street Name:	555 BOOTH ST
Construction Method:				County:	OTTAWA
Elevation (m):				Municipality:	NEPEAN TOWNSHIP
Elevation Reliability:				Site Info:	
Depth to Bedrock:				Lot:	

Map Key	Number of Records	Direction/ Distance (m)	Elev/Diff (m)	Site	DB
Well Depth: Overburden/Bedrock: Pump Rate: Static Water Level: Flowing (Y/N): Flow Rate: Clear/Cloudy:				Concession: Concession Name: Easting NAD83: Northing NAD83: Zone: UTM Reliability:	
PDF URL (Map):					
<u>Additional Detail(s) (Map)</u>					
Well Completed Date:		2017/05/26			
Year Completed:		2017			
Depth (m):					
Latitude:		45.4034734271495			
Longitude:		-75.7057486180061			
Path:					
<u>Bore Hole Information</u>					
Bore Hole ID:	1006677688			Elevation:	69.049880
DP2BR:				Elevrc:	
Spatial Status:				Zone:	18
Code OB:				East83:	444768.00
Code OB Desc:				North83:	5028015.00
Open Hole:				Org CS:	UTM83
Cluster Kind:				UTMRC:	4
Date Completed:	26-May-2017 00:00:00			UTMRC Desc:	margin of error : 30 m - 100 m
Remarks:				Location Method:	wwr
Elevrc Desc:					
Location Source Date:					
Improvement Location Source:					
Improvement Location Method:					
Source Revision Comment:					
Supplier Comment:					
<u>Annular Space/Abandonment Sealing Record</u>					
Plug ID:	1006807539				
Layer:	3				
Plug From:	2				
Plug To:	22				
Plug Depth UOM:	ft				
<u>Annular Space/Abandonment Sealing Record</u>					
Plug ID:	1006807537				
Layer:	1				
Plug From:	0				
Plug To:	1				
Plug Depth UOM:	ft				
<u>Annular Space/Abandonment Sealing Record</u>					
Plug ID:	1006807538				
Layer:	2				
Plug From:	1				
Plug To:	2				

Map Key	Number of Records	Direction/ Distance (m)	Elev/Diff (m)	Site	DB
Plug Depth UOM:		ft			
<u>Method of Construction & Well Use</u>					
Method Construction ID:		1006807536			
Method Construction Code:					
Method Construction:					
Other Method Construction:					
<u>Pipe Information</u>					
Pipe ID:		1006807530			
Casing No:		0			
Comment:					
Alt Name:					
<u>Construction Record - Screen</u>					
Screen ID:		1006807535			
Layer:		1			
Slot:		10			
Screen Top Depth:		12			
Screen End Depth:		22			
Screen Material:		5			
Screen Depth UOM:		ft			
Screen Diameter UOM:		inch			
Screen Diameter:		1.9099999666214			
<u>Water Details</u>					
Water ID:		1006807533			
Layer:					
Kind Code:					
Kind:					
Water Found Depth:					
Water Found Depth UOM:		ft			
<u>Hole Diameter</u>					
Hole ID:		1006807532			
Diameter:					
Depth From:					
Depth To:					
Hole Depth UOM:		ft			
Hole Diameter UOM:		inch			

[34](#)

1 of 1

SE/171.8

80.9 / 5.06

PUC
POLE TRANSFORMER OPPOSITE 326 POWELL
STREET.
OTTAWA CITY ON K1S 2A8

SPL

Ref No: 4411
Site No:
Incident Dt: 5/29/1988
Year:
Incident Cause: OTHER TRANSPORTATION ACCIDENT
Incident Event:
Contaminant Code:
Contaminant Name:
Contaminant Limit 1:

Discharger Report:
Material Group:
Health/Env Conseq:
Client Type:
Sector Type:
Agency Involved:
Nearest Watercourse:
Site Address:
Site District Office:

Map Key	Number of Records	Direction/ Distance (m)	Elev/Diff (m)	Site	DB
Contam Limit Freq 1: Contaminant UN No 1: Environment Impact: Nature of Impact: Receiving Medium: Receiving Env: MOE Response: Dt MOE Arvl on Scn: MOE Reported Dt: Dt Document Closed: Incident Reason: Site Name: Site County/District: Site Geo Ref Meth: Incident Summary: Contaminant Qty:	LAND			Site Postal Code: Site Region: Site Municipality: 20101 Site Lot: Site Conc: Northing: Easting: Site Geo Ref Accu: Site Map Datum: SAC Action Class: Source Type:	
				OTTAWA HYDRO-53 L OF TRANSFORMER OIL (CHLORIN-OIL TEST NEGATIVE)TO GRND	

35	1 of 1	NNW/173.0	74.8 / -1.06	HWY 417 E.B BEFORE BRONSON OFF RAMP Ottawa ON	WWIS
Well ID:	7347102			Data Entry Status:	
Construction Date:				Data Src:	
Primary Water Use:	Monitoring and Test Hole			Date Received:	11/1/2019
Sec. Water Use:				Selected Flag:	True
Final Well Status:	Abandoned-Other			Abandonment Rec:	Yes
Water Type:				Contractor:	7148
Casing Material:				Form Version:	7
Audit No:	Z307982			Owner:	
Tag:	A267552			Street Name:	HWY 417 E.B BEFORE BRONSON OFF RAMP
Construction Method:				County:	OTTAWA
Elevation (m):				Municipality:	OTTAWA CITY
Elevation Reliability:				Site Info:	
Depth to Bedrock:				Lot:	
Well Depth:				Concession:	
Overburden/Bedrock:				Concession Name:	
Pump Rate:				Easting NAD83:	
Static Water Level:				Northing NAD83:	
Flowing (Y/N):				Zone:	
Flow Rate:				UTM Reliability:	
Clear/Cloudy:					
PDF URL (Map):					
Additional Detail(s) (Map)					
Well Completed Date:					
Year Completed:					
Depth (m):					
Latitude:		45.4043379483025			
Longitude:		-75.7042260113523			
Path:					
Bore Hole Information					
Bore Hole ID:	1007710284			Elevation:	
DP2BR:				Elevrc:	
Spatial Status:				Zone:	18
Code OB:				East83:	444888.00
Code OB Desc:				North83:	5028110.00
Open Hole:				Org CS:	UTM83
Cluster Kind:				UTMRC:	4

Map Key	Number of Records	Direction/ Distance (m)	Elev/Diff (m)	Site	DB
Date Completed:				UTMRC Desc:	margin of error : 30 m - 100 m
Remarks:				Location Method:	wwr
Elevrc Desc:					
Location Source Date:					
Improvement Location Source:					
Improvement Location Method:					
Source Revision Comment:					
Supplier Comment:					
<u>Annular Space/Abandonment Sealing Record</u>					
Plug ID:		1008110999			
Layer:		1			
Plug From:		0.200000002980232			
Plug To:		10.7799997329712			
Plug Depth UOM:		m			
<u>Pipe Information</u>					
Pipe ID:		1008109837			
Casing No:		0			
Comment:					
Alt Name:					
<u>Results of Well Yield Testing</u>					
Pump Test ID:		1008112357			
Pump Set At:					
Static Level:					
Final Level After Pumping:					
Recommended Pump Depth:					
Pumping Rate:					
Flowing Rate:					
Recommended Pump Rate:					
Levels UOM:		m			
Rate UOM:		LPM			
Water State After Test Code:					
Water State After Test:					
Pumping Test Method:		0			
Pumping Duration HR:					
Pumping Duration MIN:					
Flowing:					
<u>Water Details</u>					
Water ID:		1008112135			
Layer:		1			
Kind Code:					
Kind:					
Water Found Depth:		5.400000095367432			
Water Found Depth UOM:		m			

36

1 of 1

S/176.7

74.9 / -1.00

ON

WWIS

Well ID: 7351191
Construction Date:
Primary Water Use:
Sec. Water Use:
Final Well Status:
Water Type:

Data Entry Status: Yes
Data Src:
Date Received: 1/8/2020
Selected Flag: True
Abandonment Rec:
Contractor: 1844

Map Key	Number of Records	Direction/ Distance (m)	Elev/Diff (m)	Site	DB
Casing Material: Audit No: C40431 Tag: A122932 Construction Method: Elevation (m): Elevation Reliability: Depth to Bedrock: Well Depth: Overburden/Bedrock: Pump Rate: Static Water Level: Flowing (Y/N): Flow Rate: Clear/Cloudy:				Form Version: 8 Owner: Street Name: County: OTTAWA Municipality: OTTAWA CITY Site Info: Lot: Concession: Concession Name: Easting NAD83: Northing NAD83: Zone: UTM Reliability:	
PDF URL (Map):					
Additional Detail(s) (Map)					
Well Completed Date: 2019/11/24 Year Completed: 2019 Depth (m): Latitude: 45.401227202263 Longitude: -75.7036251577151 Path:					
Bore Hole Information					
Bore Hole ID: 1007864720 DP2BR: Spatial Status: Code OB: Code OB Desc: Open Hole: Cluster Kind: Date Completed: 24-Nov-2019 00:00:00 Remarks: Elevrc Desc: Location Source Date: Improvement Location Source: Improvement Location Method: Source Revision Comment: Supplier Comment:				Elevation: Elevrc: Zone: 18 East83: 444932.00 North83: 5027764.00 Org CS: UTM83 UTMRC: 4 UTMRC Desc: margin of error : 30 m - 100 m Location Method: wwr	
37	1 of 1	ESE/177.5	78.8 / 2.95	315 Powell Avenue<UNOFFICIAL> Ottawa ON	SPL
Ref No: 1740-887H2U Site No: Incident Dt: Year: Incident Cause: Pipe Or Hose Leak Incident Event: Contaminant Code: 15 Contaminant Name: HYDRAULIC OIL Contaminant Limit 1: Contam Limit Freq 1: Contaminant UN No 1: Environment Impact: Not Anticipated Nature of Impact: Surface Water Pollution Receiving Medium: Receiving Env: MOE Response: No Field Response				Discharger Report: Material Group: Health/Env Conseq: Client Type: Sector Type: Motor Vehicle Agency Involved: Nearest Watercourse: Site Address: Site District Office: Site Postal Code: Site Region: Site Municipality: Site Lot: Site Conc: Northing: Easting:	

Map Key	Number of Records	Direction/ Distance (m)	Elev/Diff (m)	Site	DB
Dt MOE Arvl on Scn: MOE Reported Dt: 8/10/2010 Dt Document Closed: 9/23/2010 Incident Reason: Equipment Failure Site Name: 315 Powell Avenue<UNOFFICIAL> Site County/District: Site Geo Ref Meth: Incident Summary: Hydraulic oil spill to 315 Powell Avenue. Contaminant Qty: 30 L				Site Geo Ref Accu: Site Map Datum: SAC Action Class: Land Spills Source Type:	

[38](#) 1 of 1 **NNE/178.2** **76.2 / 0.31** **ON** **BORE**

Borehole ID:	847532	Inclin FLG:	No
OGF ID:	215589189	SP Status:	Initial Entry
Status:	Decommissioned	Surv Elev:	No
Type:	Borehole	Piezometer:	No
Use:	Geotechnical/Geological Investigation	Primary Name:	
Completion Date:	05-SEP-1961	Municipality:	
Static Water Level:		Lot:	LOT 40
Primary Water Use:		Township:	NEPEAN
Sec. Water Use:		Latitude DD:	45.404397
Total Depth m:	1.2	Longitude DD:	-75.703396
Depth Ref:	Ground Surface	UTM Zone:	18
Depth Elev:		Easting:	444953
Drill Method:	Power auger	Northing:	5028116
Orig Ground Elev m:	72.5	Location Accuracy:	
Elev Reliabil Note:		Accuracy:	Within 10 metres
DEM Ground Elev m:	75.6		
Concession:	CON 1 ON OTTAWA RIVER		
Location D:			
Survey D:			
Comments:	WATER AT 2.5 POSSIBLY AN OLD SEWER PIPE		

Borehole Geology Stratum

Geology Stratum ID:	6557844	Mat Consistency:	
Top Depth:	0	Material Moisture:	
Bottom Depth:	1.2	Material Texture:	
Material Color:		Non Geo Mat Type:	Brick
Material 1:	Fill	Geologic Formation:	
Material 2:	Cemented	Geologic Group:	
Material 3:	Wood Fragments	Geologic Period:	
Material 4:	Sand	Depositional Gen:	
Gsc Material Description:			
Stratum Description:	FILL CEMENT BLOCKS BRICKS WOOD SAND ON ROCK **Note: Many records provided by the department have a truncated [Stratum Description] field.		

[39](#) 1 of 1 **NNW/179.7** **74.9 / -1.00** **ON** **BORE**

Borehole ID:	847537	Inclin FLG:	No
OGF ID:	215589194	SP Status:	Initial Entry
Status:	Decommissioned	Surv Elev:	No
Type:	Borehole	Piezometer:	No
Use:	Geotechnical/Geological Investigation	Primary Name:	
Completion Date:	05-SEP-1961	Municipality:	
Static Water Level:		Lot:	LOT 40
Primary Water Use:		Township:	NEPEAN
Sec. Water Use:		Latitude DD:	45.404308
Total Depth m:	2.4	Longitude DD:	-75.704647
Depth Ref:	Ground Surface	UTM Zone:	18

Map Key	Number of Records	Direction/ Distance (m)	Elev/Diff (m)	Site	DB
Depth Elev: Drill Method: Power auger Orig Ground Elev m: 72.7 Elev Reliabil Note: DEM Ground Elev m: 74.5 Concession: CON 1 ON OTTAWA RIVER Location D: Survey D: Comments:		Easting: 444855 Northing: 5028107 Location Accuracy: Accuracy: Within 10 metres			
<u>Borehole Geology Stratum</u>					
Geology Stratum ID: 6557852 Top Depth: 0 Bottom Depth: .2 Material Color: Material 1: Fill Material 2: Sand Material 3: Cinders Material 4: Gsc Material Description: Stratum Description:		Mat Consistency: Material Moisture: Material Texture: Non Geo Mat Type: Geologic Formation: Geologic Group: Geologic Period: Depositional Gen:		FILL SAND AND CINDERS **Note: Many records provided by the department have a truncated [Stratum Description] field.	
Geology Stratum ID: 6557855 Top Depth: 2.1 Bottom Depth: 2.4 Material Color: Material 1: Till Material 2: Sand Material 3: Rock Material 4: Gsc Material Description: Stratum Description:		Mat Consistency: Material Moisture: Material Texture: Non Geo Mat Type: Geologic Formation: Geologic Group: Geologic Period: Depositional Gen:		SANDY TILL ON ROCK **Note: Many records provided by the department have a truncated [Stratum Description] field.	
Geology Stratum ID: 6557854 Top Depth: 1.5 Bottom Depth: 2.1 Material Color: Material 1: Sand Material 2: Gravel Material 3: Material 4: Gsc Material Description: Stratum Description:		Mat Consistency: Material Moisture: Material Texture: Fine Non Geo Mat Type: Geologic Formation: Geologic Group: Geologic Period: Depositional Gen:		FINE SAND AND GRAVEL **Note: Many records provided by the department have a truncated [Stratum Description] field.	
Geology Stratum ID: 6557853 Top Depth: .2 Bottom Depth: 1.5 Material Color: Material 1: Sand Material 2: Material 3: Material 4: Gsc Material Description: Stratum Description:		Mat Consistency: Material Moisture: Material Texture: Fine Non Geo Mat Type: Geologic Formation: Geologic Group: Geologic Period: Depositional Gen:		FINE SAND **Note: Many records provided by the department have a truncated [Stratum Description] field.	
40	1 of 1	N/183.6	75.9 / 0.00	ON	BORE
Borehole ID: 847492 OGF ID: 215589150		Inclin FLG: No SP Status: Initial Entry			

Map Key	Number of Records	Direction/ Distance (m)	Elev/Diff (m)	Site	DB
Status: Decommissioned Type: Borehole Use: Geotechnical/Geological Investigation Completion Date: 15-AUG-1961 Static Water Level: Primary Water Use: Sec. Water Use: Total Depth m: .5 Depth Ref: Ground Surface Depth Elev: Drill Method: Hand auger Orig Ground Elev m: 68.2 Elev Reliabil Note: DEM Ground Elev m: 75.4 Concession: CON 1 ON OTTAWA RIVER Location D: Survey D: Comments:					
Surv Elev: No Piezometer: No Primary Name: Municipality: Lot: LOT 40 Township: NEPEAN Latitude DD: 45.404467 Longitude DD: -75.703729 UTM Zone: 18 Easting: 444927 Northing: 5028124 Location Accuracy: Accuracy: Within 10 metres					
<u>Borehole Geology Stratum</u>					
Geology Stratum ID: 6557725 Top Depth: 0 Bottom Depth: .3 Material Color: Material 1: Fill Material 2: Cinders Material 3: Sand Material 4: Gsc Material Description: Stratum Description: FILL CINDERS SAND **Note: Many records provided by the department have a truncated [Stratum Description] field.					
Mat Consistency: Material Moisture: Material Texture: Non Geo Mat Type: Geologic Formation: Geologic Group: Geologic Period: Depositional Gen:					
Geology Stratum ID: 6557726 Top Depth: .3 Bottom Depth: .5 Material Color: Material 1: Fill Material 2: Gravel Material 3: Sand Material 4: Gsc Material Description: Stratum Description: FILL GRAVEL AND SAND **Note: Many records provided by the department have a truncated [Stratum Description] field.					
Mat Consistency: Material Moisture: Material Texture: Non Geo Mat Type: Geologic Formation: Geologic Group: Geologic Period: Depositional Gen:					
41	1 of 28	W/184.0	70.4 / -5.46	PUBLIC WORKS CANADA 555 BOOTH STREET OTTAWA CITY ON	CA
Certificate #: 8-4062-87- Application Year: 87 Issue Date: 8/26/1987 Approval Type: Industrial air Status: Approved Application Type: Client Name: Client Address: Client City: Client Postal Code: Project Description: FUME COLLECTION Contaminants: Sulphur Dioxide, Hydrogen Chloride, Hydrogen Sulphide Emission Control: Packed Tower,					

Map Key	Number of Records	Direction/ Distance (m)	Elev/Diff (m)	Site	DB
41	2 of 28	W/184.0	70.4 / -5.46	ENERGY MINES & RESOURCES 555 BOOTH STREET OTTAWA ON K1A 0G1	NPCB
Company Code:		O3077			
Industry:		Public Works Canada			
Site Status:					
Transaction Date:		8/22/1991			
Inspection Date:		7/30/1991			
--Details--					
Label:					
Serial No.:					
PCB Type/Code:		Askarel			
Location:					
Item/State:					
No. of Items:					
Manufacturer:					
Status:		In-Use			
Contents:		5.00 L			
Label:					
Serial No.:					
PCB Type/Code:		Askarel			
Location:					
Item/State:					
No. of Items:					
Manufacturer:					
Status:		In-Use			
Contents:		45.00 L			
Label:					
Serial No.:					
PCB Type/Code:		Askarel			
Location:					
Item/State:					
No. of Items:					
Manufacturer:					
Status:		In-Use			
Contents:		50.00 L			
Label:					
Serial No.:					
PCB Type/Code:		Askarel			
Location:					
Item/State:					
No. of Items:					
Manufacturer:					
Status:		In-Use			
Contents:		117.00 L			
Label:					
Serial No.:					
PCB Type/Code:		Pyranol			
Location:					
Item/State:					
No. of Items:					
Manufacturer:					
Status:		In-Use			
Contents:		648.00 L			
Label:					
Serial No.:					
PCB Type/Code:		Pyranol			

Map Key	Number of Records	Direction/ Distance (m)	Elev/Diff (m)	Site	DB
Location: Item/State: No. of Items: Manufacturer: Status: In-Use Contents: 1476.00 L					
Label: Serial No.: PCB Type/Code: Pyranol Location: Item/State: No. of Items: Manufacturer: Status: In-Use Contents: 1546.00 L					
Label: Serial No.: PCB Type/Code: Low 50 - 10,000 ppm Location: Item/State: No. of Items: Manufacturer: Status: In-Use Contents: 4086.00 L					

41	3 of 28	W/184.0	70.4 / -5.46	ENERGY MINES & RESOURCES 555 BOOTH ST. OTTAWA ON	NPCB
--------------------	---------	---------	--------------	--	------

Company Code: O3089
Industry: Energy, Mines & Resources (EMR)
Site Status:
Transaction Date: 9/3/1991
Inspection Date: 7/31/1991

--Details--

Label:
Serial No.:
PCB Type/Code: Askarel
Location:
Item/State:
No. of Items:
Manufacturer:
Status: Stored for Disposal
Contents: 0.00 L

Label:
Serial No.:
PCB Type/Code: Unknown concentration
Location:
Item/State:
No. of Items:
Manufacturer:
Status: Stored for Disposal
Contents: 0.00 L

Label:
Serial No.:
PCB Type/Code: Askarel
Location:
Item/State:

Map Key	Number of Records	Direction/ Distance (m)	Elev/Diff (m)	Site	DB
No. of Items:					
Manufacturer:					
Status:		Stored for Disposal			
Contents:		1.00 L			
Label:					
Serial No.:					
PCB Type/Code:		Askarel			
Location:					
Item/State:					
No. of Items:					
Manufacturer:					
Status:		Stored for Disposal			
Contents:		1.27 L			
Label:					
Serial No.:					
PCB Type/Code:		Askarel			
Location:					
Item/State:					
No. of Items:					
Manufacturer:					
Status:		Stored for Disposal			
Contents:		1.38 L			
Label:					
Serial No.:					
PCB Type/Code:		Askarel			
Location:					
Item/State:					
No. of Items:					
Manufacturer:					
Status:		Stored for Disposal			
Contents:		1.72 L			
Label:					
Serial No.:					
PCB Type/Code:		Askarel			
Location:					
Item/State:					
No. of Items:					
Manufacturer:					
Status:		Stored for Disposal			
Contents:		4.63 L			
Label:					
Serial No.:					
PCB Type/Code:		Askarel			
Location:					
Item/State:					
No. of Items:					
Manufacturer:					
Status:		Stored for Disposal			
Contents:		5.00 L			
Label:					
Serial No.:					
PCB Type/Code:		Askarel			
Location:					
Item/State:					
No. of Items:					
Manufacturer:					
Status:		Stored for Disposal			
Contents:		5.75 L			
Label:					

Map Key	Number of Records	Direction/ Distance (m)	Elev/Diff (m)	Site	DB
Serial No.: PCB Type/Code: Location: Item/State: No. of Items: Manufacturer: Status: Contents:		Askarel			
Label: Serial No.: PCB Type/Code: Location: Item/State: No. of Items: Manufacturer: Status: Contents:		Inerteen			
Label: Serial No.: PCB Type/Code: Location: Item/State: No. of Items: Manufacturer: Status: Contents:		Askarel			
Label: Serial No.: PCB Type/Code: Location: Item/State: No. of Items: Manufacturer: Status: Contents:		Askarel			
Label: Serial No.: PCB Type/Code: Location: Item/State: No. of Items: Manufacturer: Status: Contents:		Askarel			
Label: Serial No.: PCB Type/Code: Location: Item/State: No. of Items: Manufacturer: Status: Contents:		Askarel			
Label: Serial No.: PCB Type/Code: Location: Item/State: No. of Items: Manufacturer: Status: Contents:		Askarel			

Map Key	Number of Records	Direction/ Distance (m)	Elev/Diff (m)	Site	DB
Status:				Stored for Disposal	
Contents:			95.21 L		
Label:					
Serial No.:					
PCB Type/Code:		Askarel			
Location:					
Item/State:					
No. of Items:					
Manufacturer:					
Status:				Stored for Disposal	
Contents:			135.00 L		
Label:					
Serial No.:					
PCB Type/Code:		Unknown concentration			
Location:					
Item/State:					
No. of Items:					
Manufacturer:					
Status:				Stored for Disposal	
Contents:			136.38 L		
Label:					
Serial No.:					
PCB Type/Code:		Unknown concentration			
Location:					
Item/State:					
No. of Items:					
Manufacturer:					
Status:				Stored for Disposal	
Contents:			181.84 L		
Label:					
Serial No.:					
PCB Type/Code:		Unknown concentration			
Location:					
Item/State:					
No. of Items:					
Manufacturer:					
Status:				Stored for Disposal	
Contents:			300.00 KG		
Label:					
Serial No.:					
PCB Type/Code:		Askarel			
Location:					
Item/State:					
No. of Items:					
Manufacturer:					
Status:				Stored for Disposal	
Contents:			455.00 L		
Label:					
Serial No.:					
PCB Type/Code:		Askarel			
Location:					
Item/State:					
No. of Items:					
Manufacturer:					
Status:				Stored for Disposal	
Contents:			1000.00 L		
Label:					
Serial No.:					
PCB Type/Code:		Askarel			

Map Key	Number of Records	Direction/ Distance (m)	Elev/Diff (m)	Site	DB
Location: Item/State: No. of Items: Manufacturer: Status: Stored for Disposal Contents: 1600.00 L Label: Serial No.: PCB Type/Code: Askarel Location: Item/State: No. of Items: Manufacturer: Status: Stored for Disposal Contents: 28.90 L					
41	4 of 28	W/184.0	70.4 / -5.46	PUBLIC WORKS AND GOV'T SERVICES CANADA 555 BOOTH STREET OTTAWA ON K1A 0E4	GEN
Generator No: ON1765034 Status: Approval Years: 99,00,01 Contam. Facility: MHSW Facility: SIC Code: 8151 SIC Description: EXEC./LEGIS. ADMIN. PO Box No: Country: Choice of Contact: Co Admin: Phone No Admin:					
<u>Detail(s)</u>					
Waste Class: 112 Waste Class Desc: ACID WASTE - HEAVY METALS Waste Class: 121 Waste Class Desc: ALKALINE WASTES - HEAVY METALS Waste Class: 212 Waste Class Desc: ALIPHATIC SOLVENTS Waste Class: 252 Waste Class Desc: WASTE OILS & LUBRICANTS					
41	5 of 28	W/184.0	70.4 / -5.46	Public Works and Government Services Canada 555 Booth Street Ottawa ON K1A 0E4	GEN
Generator No: ON3165676 Status: Approval Years: 04,05,07,08 Contam. Facility: MHSW Facility: SIC Code: 533110 SIC Description: Lessors of Non-Financial Intangible Assets (Except Copyrighted Works) PO Box No: Country: Choice of Contact: Co Admin: Phone No Admin:					
<u>Detail(s)</u>					
Waste Class: 252 Waste Class Desc: WASTE OILS & LUBRICANTS Waste Class: 145					

Map Key	Number of Records	Direction/ Distance (m)	Elev/Diff (m)	Site	DB
Waste Class Desc:		PAINT/PIGMENT/COATING RESIDUES			
41	6 of 28	W/184.0	70.4 / -5.46	Natural Resources Canada 555 Booth Street Ottawa ON K1A 0E4	GEN
Generator No:	ON7758192			PO Box No:	
Status:				Country:	
Approval Years:	04,05,06,07,08			Choice of Contact:	
Contam. Facility:				Co Admin:	
MHSW Facility:				Phone No Admin:	
SIC Code:	911910				
SIC Description:	Other Federal Government Public Administration				
<u>Detail(s)</u>					
Waste Class:	263				
Waste Class Desc:	ORGANIC LABORATORY CHEMICALS				
Waste Class:	263				
Waste Class Desc:	ORGANIC LABORATORY CHEMICALS				
Waste Class:	263				
Waste Class Desc:	ORGANIC LABORATORY CHEMICALS				
Waste Class:	148				
Waste Class Desc:	INORGANIC LABORATORY CHEMICALS				
Waste Class:	148				
Waste Class Desc:	INORGANIC LABORATORY CHEMICALS				
Waste Class:	263				
Waste Class Desc:	ORGANIC LABORATORY CHEMICALS				
Waste Class:	131				
Waste Class Desc:	NEUTRALIZED WASTES - HEAVY METALS				
Waste Class:	148				
Waste Class Desc:	INORGANIC LABORATORY CHEMICALS				
Waste Class:	148				
Waste Class Desc:	INORGANIC LABORATORY CHEMICALS				
Waste Class:	148				
Waste Class Desc:	INORGANIC LABORATORY CHEMICALS				
Waste Class:	148				
Waste Class Desc:	INORGANIC LABORATORY CHEMICALS				
Waste Class:	148				
Waste Class Desc:	INORGANIC LABORATORY CHEMICALS				
Waste Class:	145				
Waste Class Desc:	PAINT/PIGMENT/COATING RESIDUES				
Waste Class:	131				
Waste Class Desc:	NEUTRALIZED WASTES - HEAVY METALS				
Waste Class:	148				
Waste Class Desc:	INORGANIC LABORATORY CHEMICALS				
Waste Class:	121				
Waste Class Desc:	ALKALINE WASTES - HEAVY METALS				

Map Key	Number of Records	Direction/ Distance (m)	Elev/Diff (m)	Site	DB
Waste Class:		146			
Waste Class Desc:		OTHER SPECIFIED INORGANICS			
Waste Class:		263			
Waste Class Desc:		ORGANIC LABORATORY CHEMICALS			
Waste Class:		148			
Waste Class Desc:		INORGANIC LABORATORY CHEMICALS			
Waste Class:		148			
Waste Class Desc:		INORGANIC LABORATORY CHEMICALS			
Waste Class:		213			
Waste Class Desc:		PETROLEUM DISTILLATES			
Waste Class:		252			
Waste Class Desc:		WASTE OILS & LUBRICANTS			
Waste Class:		263			
Waste Class Desc:		ORGANIC LABORATORY CHEMICALS			
41	7 of 28	W/184.0	70.4 / -5.46	Public Works and Government Services Canada 555 Booth Ottawa ON K0A0S5	GEN
Generator No:	ON7566067			PO Box No:	
Status:				Country:	
Approval Years:	05,06			Choice of Contact:	
Contam. Facility:				Co Admin:	
MHSW Facility:				Phone No Admin:	
SIC Code:	562990				
SIC Description:	All Other Waste Management Services				
<u>Detail(s)</u>					
Waste Class:		121			
Waste Class Desc:		ALKALINE WASTES - HEAVY METALS			
Waste Class:		122			
Waste Class Desc:		ALKALINE WASTES - OTHER METALS			
Waste Class:		123			
Waste Class Desc:		ALKALINE PHOSPHATES			
Waste Class:		145			
Waste Class Desc:		PAINT/PIGMENT/COATING RESIDUES			
Waste Class:		146			
Waste Class Desc:		OTHER SPECIFIED INORGANICS			
Waste Class:		212			
Waste Class Desc:		ALIPHATIC SOLVENTS			
Waste Class:		221			
Waste Class Desc:		LIGHT FUELS			
Waste Class:		263			
Waste Class Desc:		ORGANIC LABORATORY CHEMICALS			
41	8 of 28	W/184.0	70.4 / -5.46	ENERGY MINES & RESOURCES 555 BOOTH STREET OTTAWA ON K1A 0G1	NPCB

Map Key	Number of Records	Direction/ Distance (m)	Elev/Diff (m)	Site	DB
Company Code: Industry: Site Status: Transaction Date: Inspection Date:		O3060 ENERGY, MINES & RESOURCES DELETED FEDERAL SITES 6/12/1994			
41	9 of 28	W/184.0	70.4 / -5.46	CANMET Mining and Mineral 555 Booth St Ottawa ON K1A 0G1	SCT
Established: Plant Size (ft²): Employment:					
--Details-- Description: SIC/NAICS Code:		Research and Development in the Physical, Engineering and Life Sciences 541710			
41	10 of 28	W/184.0	70.4 / -5.46	Public Works and Government Services Canada 555 Booth Ottawa ON	GEN
Generator No: Status: Approval Years: Contam. Facility: MHSW Facility: SIC Code: SIC Description:		ON7566067 2009 562990 All Other Waste Management Services		PO Box No: Country: Choice of Contact: Co Admin: Phone No Admin:	
Detail(s)					
Waste Class:		112			
Waste Class Desc:		ACID WASTE - HEAVY METALS			
Waste Class:		121			
Waste Class Desc:		ALKALINE WASTES - HEAVY METALS			
Waste Class:		122			
Waste Class Desc:		ALKALINE WASTES - OTHER METALS			
Waste Class:		123			
Waste Class Desc:		ALKALINE PHOSPHATES			
Waste Class:		212			
Waste Class Desc:		ALIPHATIC SOLVENTS			
Waste Class:		221			
Waste Class Desc:		LIGHT FUELS			
Waste Class:		263			
Waste Class Desc:		ORGANIC LABORATORY CHEMICALS			
Waste Class:		145			
Waste Class Desc:		PAINT/PIGMENT/COATING RESIDUES			
Waste Class:		146			
Waste Class Desc:		OTHER SPECIFIED INORGANICS			

Map Key	Number of Records	Direction/ Distance (m)	Elev/Diff (m)	Site	DB
41	11 of 28	W/184.0	70.4 / -5.46	Natural Resources Canada 555 Booth Street Ottawa ON	GEN
Generator No:	ON7758192			PO Box No:	
Status:				Country:	
Approval Years:	2009			Choice of Contact:	
Contam. Facility:				Co Admin:	
MHSW Facility:				Phone No Admin:	
SIC Code:	911910				
SIC Description:	Other Federal Government Public Administration				
<u>Detail(s)</u>					
Waste Class:	131				
Waste Class Desc:	NEUTRALIZED WASTES - HEAVY METALS				
Waste Class:	145				
Waste Class Desc:	PAINT/PIGMENT/COATING RESIDUES				
Waste Class:	121				
Waste Class Desc:	ALKALINE WASTES - HEAVY METALS				
Waste Class:	146				
Waste Class Desc:	OTHER SPECIFIED INORGANICS				
Waste Class:	148				
Waste Class Desc:	INORGANIC LABORATORY CHEMICALS				
Waste Class:	213				
Waste Class Desc:	PETROLEUM DISTILLATES				
Waste Class:	252				
Waste Class Desc:	WASTE OILS & LUBRICANTS				
Waste Class:	263				
Waste Class Desc:	ORGANIC LABORATORY CHEMICALS				

41	12 of 28	W/184.0	70.4 / -5.46	Natural Resources Canada 555 Booth Street Ottawa ON	GEN
Generator No:	ON7758192			PO Box No:	
Status:				Country:	
Approval Years:	2010			Choice of Contact:	
Contam. Facility:				Co Admin:	
MHSW Facility:				Phone No Admin:	
SIC Code:	911910				
SIC Description:	Other Federal Government Public Administration				
<u>Detail(s)</u>					
Waste Class:	122				
Waste Class Desc:	ALKALINE WASTES - OTHER METALS				
Waste Class:	331				
Waste Class Desc:	WASTE COMPRESSED GASES				
Waste Class:	113				
Waste Class Desc:	ACID WASTE - OTHER METALS				
Waste Class:	146				
Waste Class Desc:	OTHER SPECIFIED INORGANICS				

Map Key	Number of Records	Direction/ Distance (m)	Elev/Diff (m)	Site	DB
Waste Class:		213			
Waste Class Desc:		PETROLEUM DISTILLATES			
Waste Class:		131			
Waste Class Desc:		NEUTRALIZED WASTES - HEAVY METALS			
Waste Class:		112			
Waste Class Desc:		ACID WASTE - HEAVY METALS			
Waste Class:		263			
Waste Class Desc:		ORGANIC LABORATORY CHEMICALS			
Waste Class:		145			
Waste Class Desc:		PAINT/PIGMENT/COATING RESIDUES			
Waste Class:		252			
Waste Class Desc:		WASTE OILS & LUBRICANTS			
Waste Class:		121			
Waste Class Desc:		ALKALINE WASTES - HEAVY METALS			
Waste Class:		212			
Waste Class Desc:		ALIPHATIC SOLVENTS			
Waste Class:		148			
Waste Class Desc:		INORGANIC LABORATORY CHEMICALS			

[41](#) 13 of 28 *W/184.0* *70.4 / -5.46* **SNC LAVALIN OPERATIONS AND MAINTENANCE INC.
555 BOOTH STREET
OTTAWA ON K0A 0S5** **GEN**

Generator No:	ON5473216	PO Box No:
Status:		Country:
Approval Years:	2010	Choice of Contact:
Contam. Facility:		Co Admin:
MHSW Facility:		Phone No Admin:
SIC Code:	531310	
SIC Description:	Real Estate Property Managers	

Detail(s)

Waste Class:	113
Waste Class Desc:	ACID WASTE - OTHER METALS
Waste Class:	213
Waste Class Desc:	PETROLEUM DISTILLATES
Waste Class:	122
Waste Class Desc:	ALKALINE WASTES - OTHER METALS
Waste Class:	331
Waste Class Desc:	WASTE COMPRESSED GASES
Waste Class:	145
Waste Class Desc:	PAINT/PIGMENT/COATING RESIDUES

[41](#) 14 of 28 *W/184.0* *70.4 / -5.46* **Natural Resources Canada
555 Booth Street
Ottawa ON** **GEN**

Generator No:	ON7758192	PO Box No:
----------------------	-----------	-------------------

Map Key	Number of Records	Direction/ Distance (m)	Elev/Diff (m)	Site	DB
Status:				Country:	
Approval Years:	2011			Choice of Contact:	
Contam. Facility:				Co Admin:	
MHSW Facility:				Phone No Admin:	
SIC Code:	911910				
SIC Description:		Other Federal Government Public Administration			
<u>Detail(s)</u>					
Waste Class:		131			
Waste Class Desc:		NEUTRALIZED WASTES - HEAVY METALS			
Waste Class:		212			
Waste Class Desc:		ALIPHATIC SOLVENTS			
Waste Class:		148			
Waste Class Desc:		INORGANIC LABORATORY CHEMICALS			
Waste Class:		113			
Waste Class Desc:		ACID WASTE - OTHER METALS			
Waste Class:		112			
Waste Class Desc:		ACID WASTE - HEAVY METALS			
Waste Class:		252			
Waste Class Desc:		WASTE OILS & LUBRICANTS			
Waste Class:		146			
Waste Class Desc:		OTHER SPECIFIED INORGANICS			
Waste Class:		121			
Waste Class Desc:		ALKALINE WASTES - HEAVY METALS			
Waste Class:		263			
Waste Class Desc:		ORGANIC LABORATORY CHEMICALS			
Waste Class:		331			
Waste Class Desc:		WASTE COMPRESSED GASES			
Waste Class:		145			
Waste Class Desc:		PAINT/PIGMENT/COATING RESIDUES			
Waste Class:		213			
Waste Class Desc:		PETROLEUM DISTILLATES			
Waste Class:		122			
Waste Class Desc:		ALKALINE WASTES - OTHER METALS			

41	15 of 28	W/184.0	70.4 / -5.46	SNC LAVALIN OPERATIONS AND MAINTENANCE INC. 555 BOOTH STREET OTTAWA ON K0A 0S5	GEN
--------------------	----------	---------	--------------	--	-----

Generator No:	ON5473216	PO Box No:	
Status:		Country:	
Approval Years:	2011	Choice of Contact:	
Contam. Facility:		Co Admin:	
MHSW Facility:		Phone No Admin:	
SIC Code:	531310		
SIC Description:	Real Estate Property Managers		

Detail(s)

Map Key	Number of Records	Direction/ Distance (m)	Elev/Diff (m)	Site	DB
Waste Class:		213			
Waste Class Desc:		PETROLEUM DISTILLATES			
Waste Class:		331			
Waste Class Desc:		WASTE COMPRESSED GASES			
Waste Class:		113			
Waste Class Desc:		ACID WASTE - OTHER METALS			
Waste Class:		122			
Waste Class Desc:		ALKALINE WASTES - OTHER METALS			
Waste Class:		145			
Waste Class Desc:		PAINT/PIGMENT/COATING RESIDUES			

41	16 of 28	W/184.0	70.4 / -5.46	Natural Resources Canada 555 Booth Street Ottawa ON K1A 0E4	GEN
Generator No:	ON7758192			PO Box No:	
Status:				Country:	
Approval Years:	2012			Choice of Contact:	
Contam. Facility:				Co Admin:	
MHSW Facility:				Phone No Admin:	
SIC Code:	911910				
SIC Description:	Other Federal Government Public Administration				

Detail(s)

Waste Class:	121				
Waste Class Desc:	ALKALINE WASTES - HEAVY METALS				
Waste Class:	146				
Waste Class Desc:	OTHER SPECIFIED INORGANICS				
Waste Class:	148				
Waste Class Desc:	INORGANIC LABORATORY CHEMICALS				
Waste Class:	145				
Waste Class Desc:	PAINT/PIGMENT/COATING RESIDUES				
Waste Class:	122				
Waste Class Desc:	ALKALINE WASTES - OTHER METALS				
Waste Class:	212				
Waste Class Desc:	ALIPHATIC SOLVENTS				
Waste Class:	112				
Waste Class Desc:	ACID WASTE - HEAVY METALS				
Waste Class:	113				
Waste Class Desc:	ACID WASTE - OTHER METALS				
Waste Class:	252				
Waste Class Desc:	WASTE OILS & LUBRICANTS				
Waste Class:	331				
Waste Class Desc:	WASTE COMPRESSED GASES				
Waste Class:	131				
Waste Class Desc:	NEUTRALIZED WASTES - HEAVY METALS				
Waste Class:	263				
Waste Class Desc:	ORGANIC LABORATORY CHEMICALS				

Map Key	Number of Records	Direction/ Distance (m)	Elev/Diff (m)	Site	DB
Waste Class:		213			
Waste Class Desc:		PETROLEUM DISTILLATES			
41	17 of 28	W/184.0	70.4 / -5.46	SNC LAVALIN OPERATIONS AND MAINTENANCE INC. 555 BOOTH STREET OTTAWA ON K0A 0S5	GEN
Generator No:	ON5473216			PO Box No:	
Status:				Country:	
Approval Years:	2012			Choice of Contact:	
Contam. Facility:				Co Admin:	
MHSW Facility:				Phone No Admin:	
SIC Code:	531310				
SIC Description:	Real Estate Property Managers				
<u>Detail(s)</u>					
Waste Class:		331			
Waste Class Desc:		WASTE COMPRESSED GASES			
Waste Class:		145			
Waste Class Desc:		PAINT/PIGMENT/COATING RESIDUES			
Waste Class:		113			
Waste Class Desc:		ACID WASTE - OTHER METALS			
Waste Class:		122			
Waste Class Desc:		ALKALINE WASTES - OTHER METALS			
Waste Class:		213			
Waste Class Desc:		PETROLEUM DISTILLATES			

41	18 of 28	W/184.0	70.4 / -5.46	SNC LAVALIN OPERATIONS AND MAINTENANCE INC. 555 BOOTH STREET OTTAWA ON	GEN
Generator No:	ON5473216			PO Box No:	
Status:				Country:	
Approval Years:	2013			Choice of Contact:	
Contam. Facility:				Co Admin:	
MHSW Facility:				Phone No Admin:	
SIC Code:	531310				
SIC Description:	REAL ESTATE PROPERTY MANAGERS				
<u>Detail(s)</u>					
Waste Class:		145			
Waste Class Desc:		PAINT/PIGMENT/COATING RESIDUES			
Waste Class:		263			
Waste Class Desc:		ORGANIC LABORATORY CHEMICALS			
Waste Class:		148			
Waste Class Desc:		INORGANIC LABORATORY CHEMICALS			
Waste Class:		213			
Waste Class Desc:		PETROLEUM DISTILLATES			
Waste Class:		122			
Waste Class Desc:		ALKALINE WASTES - OTHER METALS			

Map Key	Number of Records	Direction/ Distance (m)	Elev/Diff (m)	Site	DB
Waste Class:		113			
Waste Class Desc:		ACID WASTE - OTHER METALS			
Waste Class:		252			
Waste Class Desc:		WASTE OILS & LUBRICANTS			
Waste Class:		146			
Waste Class Desc:		OTHER SPECIFIED INORGANICS			
Waste Class:		331			
Waste Class Desc:		WASTE COMPRESSED GASES			

41	19 of 28	W/184.0	70.4 / -5.46	Natural Resources Canada 555 Booth Street Ottawa ON	GEN
Generator No:	ON7758192			PO Box No:	
Status:				Country:	
Approval Years:	2013			Choice of Contact:	
Contam. Facility:				Co Admin:	
MHSW Facility:				Phone No Admin:	
SIC Code:	911910				
SIC Description:					

Detail(s)

Waste Class:	131				
Waste Class Desc:	NEUTRALIZED WASTES - HEAVY METALS				
Waste Class:	213				
Waste Class Desc:	PETROLEUM DISTILLATES				
Waste Class:	263				
Waste Class Desc:	ORGANIC LABORATORY CHEMICALS				
Waste Class:	112				
Waste Class Desc:	ACID WASTE - HEAVY METALS				
Waste Class:	145				
Waste Class Desc:	PAINT/PIGMENT/COATING RESIDUES				
Waste Class:	113				
Waste Class Desc:	ACID WASTE - OTHER METALS				
Waste Class:	212				
Waste Class Desc:	ALIPHATIC SOLVENTS				
Waste Class:	121				
Waste Class Desc:	ALKALINE WASTES - HEAVY METALS				
Waste Class:	146				
Waste Class Desc:	OTHER SPECIFIED INORGANICS				
Waste Class:	252				
Waste Class Desc:	WASTE OILS & LUBRICANTS				
Waste Class:	251				
Waste Class Desc:	OIL SKIMMINGS & SLUDGES				
Waste Class:	122				
Waste Class Desc:	ALKALINE WASTES - OTHER METALS				
Waste Class:	148				

Map Key	Number of Records	Direction/ Distance (m)	Elev/Diff (m)	Site	DB
Waste Class Desc:		INORGANIC LABORATORY CHEMICALS			
Waste Class:		331			
Waste Class Desc:		WASTE COMPRESSED GASES			

41	20 of 28	W/184.0	70.4 / -5.46	Natural Resources Canada 555 Booth Street Ottawa ON K1A 0G1	GEN
Generator No:	ON7758192			PO Box No:	
Status:				Country:	Canada
Approval Years:	2016			Choice of Contact:	CO_OFFICIAL
Contam. Facility:	No			Co Admin:	Cheryl Laviolette
MHSW Facility:	No			Phone No Admin:	(613) 996-9769 Ext.
SIC Code:	911910				
SIC Description:	911910				

Detail(s)

Waste Class:	113
Waste Class Desc:	ACID WASTE - OTHER METALS
Waste Class:	211
Waste Class Desc:	AROMATIC SOLVENTS
Waste Class:	331
Waste Class Desc:	WASTE COMPRESSED GASES
Waste Class:	121
Waste Class Desc:	ALKALINE WASTES - HEAVY METALS
Waste Class:	122
Waste Class Desc:	ALKALINE WASTES - OTHER METALS
Waste Class:	263
Waste Class Desc:	ORGANIC LABORATORY CHEMICALS
Waste Class:	267
Waste Class Desc:	ORGANIC ACIDS
Waste Class:	212
Waste Class Desc:	ALIPHATIC SOLVENTS
Waste Class:	148
Waste Class Desc:	INORGANIC LABORATORY CHEMICALS
Waste Class:	131
Waste Class Desc:	NEUTRALIZED WASTES - HEAVY METALS
Waste Class:	213
Waste Class Desc:	PETROLEUM DISTILLATES
Waste Class:	251
Waste Class Desc:	OIL SKIMMINGS & SLUDGES
Waste Class:	145
Waste Class Desc:	PAINT/PIGMENT/COATING RESIDUES
Waste Class:	252
Waste Class Desc:	WASTE OILS & LUBRICANTS
Waste Class:	112
Waste Class Desc:	ACID WASTE - HEAVY METALS

Map Key	Number of Records	Direction/ Distance (m)	Elev/Diff (m)	Site	DB
Waste Class:		146			
Waste Class Desc:		OTHER SPECIFIED INORGANICS			

41	21 of 28	W/184.0	70.4 / -5.46	Brookfield Global Integrated Solutions 555 BOOTH STREET OTTAWA ON K0A 0S5	GEN
Generator No:	ON5473216			PO Box No:	
Status:				Country:	Canada
Approval Years:	2016			Choice of Contact:	CO_OFFICIAL
Contam. Facility:	No			Co Admin:	Anna Lacelle
MHSW Facility:	No			Phone No Admin:	613-784-9272 Ext.
SIC Code:	531310				
SIC Description:	REAL ESTATE PROPERTY MANAGERS				

Detail(s)

Waste Class:	113
Waste Class Desc:	ACID WASTE - OTHER METALS
Waste Class:	252
Waste Class Desc:	WASTE OILS & LUBRICANTS
Waste Class:	148
Waste Class Desc:	INORGANIC LABORATORY CHEMICALS
Waste Class:	122
Waste Class Desc:	ALKALINE WASTES - OTHER METALS
Waste Class:	145
Waste Class Desc:	PAINT/PIGMENT/COATING RESIDUES
Waste Class:	213
Waste Class Desc:	PETROLEUM DISTILLATES
Waste Class:	146
Waste Class Desc:	OTHER SPECIFIED INORGANICS
Waste Class:	331
Waste Class Desc:	WASTE COMPRESSED GASES
Waste Class:	263
Waste Class Desc:	ORGANIC LABORATORY CHEMICALS

41	22 of 28	W/184.0	70.4 / -5.46	Brookfield Global Integrated Solutions 555 BOOTH STREET OTTAWA ON K0A 0S5	GEN
Generator No:	ON5473216			PO Box No:	
Status:				Country:	Canada
Approval Years:	2015			Choice of Contact:	CO_OFFICIAL
Contam. Facility:	No			Co Admin:	Anna Lacelle
MHSW Facility:	No			Phone No Admin:	613-784-9272 Ext.
SIC Code:	531310				
SIC Description:	REAL ESTATE PROPERTY MANAGERS				

Detail(s)

Waste Class:	145
Waste Class Desc:	PAINT/PIGMENT/COATING RESIDUES
Waste Class:	122
Waste Class Desc:	ALKALINE WASTES - OTHER METALS

Map Key	Number of Records	Direction/ Distance (m)	Elev/Diff (m)	Site	DB
Waste Class:		331			
Waste Class Desc:		WASTE COMPRESSED GASES			
Waste Class:		146			
Waste Class Desc:		OTHER SPECIFIED INORGANICS			
Waste Class:		148			
Waste Class Desc:		INORGANIC LABORATORY CHEMICALS			
Waste Class:		113			
Waste Class Desc:		ACID WASTE - OTHER METALS			
Waste Class:		213			
Waste Class Desc:		PETROLEUM DISTILLATES			
Waste Class:		252			
Waste Class Desc:		WASTE OILS & LUBRICANTS			
Waste Class:		263			
Waste Class Desc:		ORGANIC LABORATORY CHEMICALS			

41	23 of 28	W/184.0	70.4 / -5.46	Natural Resources Canada 555 Booth Street Ottawa ON K1A 0G1	GEN
Generator No:	ON7758192			PO Box No:	
Status:				Country:	Canada
Approval Years:	2015			Choice of Contact:	CO_OFFICIAL
Contam. Facility:	No			Co Admin:	Cheryl Laviolette
MHSW Facility:	No			Phone No Admin:	(613) 996-9769 Ext.
SIC Code:	911910				
SIC Description:	911910				

Detail(s)

Waste Class:	251
Waste Class Desc:	OIL SKIMMINGS & SLUDGES
Waste Class:	113
Waste Class Desc:	ACID WASTE - OTHER METALS
Waste Class:	145
Waste Class Desc:	PAINT/PIGMENT/COATING RESIDUES
Waste Class:	263
Waste Class Desc:	ORGANIC LABORATORY CHEMICALS
Waste Class:	131
Waste Class Desc:	NEUTRALIZED WASTES - HEAVY METALS
Waste Class:	112
Waste Class Desc:	ACID WASTE - HEAVY METALS
Waste Class:	213
Waste Class Desc:	PETROLEUM DISTILLATES
Waste Class:	121
Waste Class Desc:	ALKALINE WASTES - HEAVY METALS
Waste Class:	122
Waste Class Desc:	ALKALINE WASTES - OTHER METALS
Waste Class:	331

Map Key	Number of Records	Direction/ Distance (m)	Elev/Diff (m)	Site	DB
Waste Class Desc:		WASTE COMPRESSED GASES			
Waste Class:		148			
Waste Class Desc:		INORGANIC LABORATORY CHEMICALS			
Waste Class:		252			
Waste Class Desc:		WASTE OILS & LUBRICANTS			
Waste Class:		146			
Waste Class Desc:		OTHER SPECIFIED INORGANICS			
Waste Class:		212			
Waste Class Desc:		ALIPHATIC SOLVENTS			

41	24 of 28	W/184.0	70.4 / -5.46	Brookfield Global Integrated Solutions 555 BOOTH STREET OTTAWA ON K0A 0S5	GEN
Generator No:	ON5473216			PO Box No:	
Status:				Country:	Canada
Approval Years:	2014			Choice of Contact:	CO_OFFICIAL
Contam. Facility:	No			Co Admin:	Anna Lacelle
MHSW Facility:	No			Phone No Admin:	613-784-9272 Ext.
SIC Code:	531310				
SIC Description:	REAL ESTATE PROPERTY MANAGERS				

Detail(s)

Waste Class:	252
Waste Class Desc:	WASTE OILS & LUBRICANTS
Waste Class:	113
Waste Class Desc:	ACID WASTE - OTHER METALS
Waste Class:	145
Waste Class Desc:	PAINT/PIGMENT/COATING RESIDUES
Waste Class:	146
Waste Class Desc:	OTHER SPECIFIED INORGANICS
Waste Class:	331
Waste Class Desc:	WASTE COMPRESSED GASES
Waste Class:	263
Waste Class Desc:	ORGANIC LABORATORY CHEMICALS
Waste Class:	148
Waste Class Desc:	INORGANIC LABORATORY CHEMICALS
Waste Class:	213
Waste Class Desc:	PETROLEUM DISTILLATES
Waste Class:	122
Waste Class Desc:	ALKALINE WASTES - OTHER METALS

41	25 of 28	W/184.0	70.4 / -5.46	Natural Resources Canada 555 Booth Street Ottawa ON K1A 0G1	GEN
Generator No:	ON7758192			PO Box No:	
Status:				Country:	Canada
Approval Years:	2014			Choice of Contact:	CO_OFFICIAL
Contam. Facility:	No			Co Admin:	Cheryl Laviolette

Map Key	Number of Records	Direction/ Distance (m)	Elev/Diff (m)	Site	DB
MHSW Facility: SIC Code: SIC Description:	No 911910			Phone No Admin: (613) 996-9769 Ext.	
<u>Detail(s)</u>					
Waste Class: Waste Class Desc:	145 PAINT/PIGMENT/COATING RESIDUES				
Waste Class: Waste Class Desc:	251 OIL SKIMMINGS & SLUDGES				
Waste Class: Waste Class Desc:	252 WASTE OILS & LUBRICANTS				
Waste Class: Waste Class Desc:	121 ALKALINE WASTES - HEAVY METALS				
Waste Class: Waste Class Desc:	212 ALIPHATIC SOLVENTS				
Waste Class: Waste Class Desc:	113 ACID WASTE - OTHER METALS				
Waste Class: Waste Class Desc:	122 ALKALINE WASTES - OTHER METALS				
Waste Class: Waste Class Desc:	112 ACID WASTE - HEAVY METALS				
Waste Class: Waste Class Desc:	263 ORGANIC LABORATORY CHEMICALS				
Waste Class: Waste Class Desc:	148 INORGANIC LABORATORY CHEMICALS				
Waste Class: Waste Class Desc:	213 PETROLEUM DISTILLATES				
Waste Class: Waste Class Desc:	146 OTHER SPECIFIED INORGANICS				
Waste Class: Waste Class Desc:	131 NEUTRALIZED WASTES - HEAVY METALS				
Waste Class: Waste Class Desc:	331 WASTE COMPRESSED GASES				

41	26 of 28	W/184.0	70.4 / -5.46	Natural Resources Canada 555 Booth Street Ottawa ON K1A 0G1	GEN
--------------------	----------	---------	--------------	--	------------

Generator No:	ON7758192	PO Box No:	
Status:	Registered	Country:	Canada
Approval Years:	As of Dec 2018	Choice of Contact:	
Contam. Facility:		Co Admin:	
MHSW Facility:		Phone No Admin:	
SIC Code:			
SIC Description:			

Detail(s)

Waste Class: 112 C

Map Key	Number of Records	Direction/ Distance (m)	Elev/Diff (m)	Site	DB
Waste Class Desc:				Acid solutions - containing heavy metals	
Waste Class:			113 C		
Waste Class Desc:				Acid solutions - containing other metals and non-metals	
Waste Class:			121 C		
Waste Class Desc:				Alkaline slutions - containing heavy metals	
Waste Class:			121 L		
Waste Class Desc:				Alkaline slutions - containing heavy metals	
Waste Class:			122 C		
Waste Class Desc:				Alkaline slutions - containing other metals and non-metals (not cyanide)	
Waste Class:			131 T		
Waste Class Desc:				Neutralized solutions - containing heavy metals	
Waste Class:			134 L		
Waste Class Desc:				Wastes containing sulphides	
Waste Class:			145 I		
Waste Class Desc:				Wastes from the use of pigments, coatings and paints	
Waste Class:			145 L		
Waste Class Desc:				Wastes from the use of pigments, coatings and paints	
Waste Class:			145 T		
Waste Class Desc:				Wastes from the use of pigments, coatings and paints	
Waste Class:			146 T		
Waste Class Desc:				Other specified inorganic sludges, slurries or solids	
Waste Class:			148 A		
Waste Class Desc:				Misc. wastes and inorganic chemicals	
Waste Class:			148 B		
Waste Class Desc:				Misc. wastes and inorganic chemicals	
Waste Class:			148 C		
Waste Class Desc:				Misc. wastes and inorganic chemicals	
Waste Class:			148 I		
Waste Class Desc:				Misc. wastes and inorganic chemicals	
Waste Class:			148 R		
Waste Class Desc:				Misc. wastes and inorganic chemicals	
Waste Class:			148 T		
Waste Class Desc:				Misc. wastes and inorganic chemicals	
Waste Class:			211 I		
Waste Class Desc:				Aromatic solvents and residues	
Waste Class:			212 I		
Waste Class Desc:				Aliphatic solvents and residues	
Waste Class:			212 L		
Waste Class Desc:				Aliphatic solvents and residues	
Waste Class:			213 I		
Waste Class Desc:				Petroleum distillates	
Waste Class:			251 L		
Waste Class Desc:				Waste oils/sludges (petroleum based)	
Waste Class:			251 T		

Map Key	Number of Records	Direction/ Distance (m)	Elev/Diff (m)	Site	DB
Waste Class Desc:		Waste oils/sludges (petroleum based)			
Waste Class:		252 L			
Waste Class Desc:		Waste crankcase oils and lubricants			
Waste Class:		263 A			
Waste Class Desc:		Misc. waste organic chemicals			
Waste Class:		263 B			
Waste Class Desc:		Misc. waste organic chemicals			
Waste Class:		263 C			
Waste Class Desc:		Misc. waste organic chemicals			
Waste Class:		263 I			
Waste Class Desc:		Misc. waste organic chemicals			
Waste Class:		267 C			
Waste Class Desc:		Organic acids			
Waste Class:		331 I			
Waste Class Desc:		Waste compressed gases including cylinders			

41	27 of 28	W/184.0	70.4 / -5.46	BGIS Brookfield Global Integrated Solutions LP 555 BOOTH STREET OTTAWA ON K1A 0G1	GEN
--------------------	----------	---------	--------------	--	------------

Generator No:	ON5473216	PO Box No:	
Status:	Registered	Country:	Canada
Approval Years:	As of Dec 2018	Choice of Contact:	
Contam. Facility:		Co Admin:	
MHSW Facility:		Phone No Admin:	
SIC Code:			
SIC Description:			

Detail(s)

Waste Class:	112 C
Waste Class Desc:	Acid solutions - containing heavy metals
Waste Class:	113 C
Waste Class Desc:	Acid solutions - containing other metals and non-metals
Waste Class:	122 C
Waste Class Desc:	Alkaline slutions - containing other metals and non-metals (not cyanide)
Waste Class:	145 I
Waste Class Desc:	Wastes from the use of pigments, coatings and paints
Waste Class:	146 C
Waste Class Desc:	Other specified inorganic sludges, slurries or solids
Waste Class:	146 T
Waste Class Desc:	Other specified inorganic sludges, slurries or solids
Waste Class:	148 A
Waste Class Desc:	Misc. wastes and inorganic chemicals
Waste Class:	148 B
Waste Class Desc:	Misc. wastes and inorganic chemicals
Waste Class:	148 C
Waste Class Desc:	Misc. wastes and inorganic chemicals

Map Key	Number of Records	Direction/ Distance (m)	Elev/Diff (m)	Site	DB
Waste Class: Waste Class Desc:		148 I Misc. wastes and inorganic chemicals			
Waste Class: Waste Class Desc:		148 L Misc. wastes and inorganic chemicals			
Waste Class: Waste Class Desc:		213 I Petroleum distillates			
Waste Class: Waste Class Desc:		252 L Waste crankcase oils and lubricants			
Waste Class: Waste Class Desc:		263 B Misc. waste organic chemicals			
Waste Class: Waste Class Desc:		263 C Misc. waste organic chemicals			
Waste Class: Waste Class Desc:		263 I Misc. waste organic chemicals			
Waste Class: Waste Class Desc:		263 L Misc. waste organic chemicals			
Waste Class: Waste Class Desc:		263 R Misc. waste organic chemicals			
Waste Class: Waste Class Desc:		331 I Waste compressed gases including cylinders			

[41](#) 28 of 28 *W/184.0* *70.4 / -5.46* **BGIS Brookfield Global Integrated Solutions LP**
555 BOOTH STREET
OTTAWA ON K1A 0G1 **GEN**

Generator No:	ON5473216	PO Box No:	
Status:	Registered	Country:	Canada
Approval Years:	As of Oct 2019	Choice of Contact:	
Contam. Facility:		Co Admin:	
MHSW Facility:		Phone No Admin:	
SIC Code:			
SIC Description:			

Detail(s)

Waste Class: Waste Class Desc:	331 I Waste compressed gases including cylinders
Waste Class: Waste Class Desc:	252 L Waste crankcase oils and lubricants
Waste Class: Waste Class Desc:	148 C Misc. wastes and inorganic chemicals
Waste Class: Waste Class Desc:	148 I Misc. wastes and inorganic chemicals
Waste Class: Waste Class Desc:	148 L Misc. wastes and inorganic chemicals
Waste Class: Waste Class Desc:	146 T Other specified inorganic sludges, slurries or solids
Waste Class: Waste Class Desc:	263 B Misc. waste organic chemicals

Map Key	Number of Records	Direction/ Distance (m)	Elev/Diff (m)	Site	DB
Waste Class:		113 C			
Waste Class Desc:		Acid solutions - containing other metals and non-metals			
Waste Class:		263 C			
Waste Class Desc:		Misc. waste organic chemicals			
Waste Class:		145 I			
Waste Class Desc:		Wastes from the use of pigments, coatings and paints			
Waste Class:		148 A			
Waste Class Desc:		Misc. wastes and inorganic chemicals			
Waste Class:		112 C			
Waste Class Desc:		Acid solutions - containing heavy metals			
Waste Class:		146 C			
Waste Class Desc:		Other specified inorganic sludges, slurries or solids			
Waste Class:		263 R			
Waste Class Desc:		Misc. waste organic chemicals			
Waste Class:		148 B			
Waste Class Desc:		Misc. wastes and inorganic chemicals			
Waste Class:		263 L			
Waste Class Desc:		Misc. waste organic chemicals			
Waste Class:		213 I			
Waste Class Desc:		Petroleum distillates			
Waste Class:		122 C			
Waste Class Desc:		Alkaline slutions - containing other metals and non-metals (not cyanide)			
Waste Class:		263 I			
Waste Class Desc:		Misc. waste organic chemicals			
<u>42</u>	1 of 23	ENE/185.8	77.8 / 1.97	KEN WILLIAMS ESSO 644 BRONSON AV OTTAWA ON K1S4E9	PRT
Location ID:		10886			
Type:		retail			
Expiry Date:		1996-02-28			
Capacity (L):		113650			
Licence #:		0050684001			
<u>42</u>	2 of 23	ENE/185.8	77.8 / 1.97	WILLIAMS ESSO 644 BRONSON AVE OTTAWA ON K1S4E9	RST
Headcode:		1186800			
Headcode Desc:		Service Stations-Gasoline, Oil & Natural Gas			
Phone:		6132364146			
List Name:					
Description:					
<u>42</u>	3 of 23	ENE/185.8	77.8 / 1.97	KEN WILLIAMS ESSO 644 BRONSON AV OTTAWA ON K1S 4E9	DTNK

Map Key	Number of Records	Direction/ Distance (m)	Elev/Diff (m)	Site	DB
<u>Delisted Expired Fuel Safety Facilities</u>					
Instance No:		9701825			
Status:		EXPIRED			
Instance ID:					
Instance Type:		FS Facility			
Description:					
TSSA Program Area:					
Maximum Hazard Rank:					
Facility Type:					
Expired Date:		9/28/2002			
Original Source:		EXP			
Record Date:		Up to May 2013			
42	4 of 23	ENE/185.8	77.8 / 1.97	KEN WILLIAMS ESSO 644 BRONSON AV OTTAWA ON	DTNK
<u>Delisted Expired Fuel Safety Facilities</u>					
Instance No:		10901568			
Status:		EXPIRED			
Instance ID:		50751			
Instance Type:		FS Piping			
Description:		FS Piping			
TSSA Program Area:					
Maximum Hazard Rank:					
Facility Type:					
Expired Date:					
Original Source:		EXP			
Record Date:		Up to Mar 2012			
42	5 of 23	ENE/185.8	77.8 / 1.97	KEN WILLIAMS ESSO 644 BRONSON AV OTTAWA ON	DTNK
<u>Delisted Expired Fuel Safety Facilities</u>					
Instance No:		10901538			
Status:		EXPIRED			
Instance ID:		51131			
Instance Type:		FS Piping			
Description:		FS Piping			
TSSA Program Area:					
Maximum Hazard Rank:					
Facility Type:					
Expired Date:					
Original Source:		EXP			
Record Date:		Up to Mar 2012			
42	6 of 23	ENE/185.8	77.8 / 1.97	KEN WILLIAMS ESSO 644 BRONSON AV OTTAWA ON	DTNK

Map Key	Number of Records	Direction/ Distance (m)	Elev/Diff (m)	Site	DB
<u>Delisted Expired Fuel Safety Facilities</u>					
Instance No:		10901553			
Status:		EXPIRED			
Instance ID:		51386			
Instance Type:		FS Piping			
Description:		FS Piping			
TSSA Program Area:					
Maximum Hazard Rank:					
Facility Type:					
Expired Date:					
Original Source:		EXP			
Record Date:		Up to Mar 2012			
42	7 of 23	ENE/185.8	77.8 / 1.97	Imperial Oil 644 Bronson Avenue Ottawa ON	GEN
Generator No:		ON8999238		PO Box No:	
Status:				Country:	
Approval Years:		2009		Choice of Contact:	
Contam. Facility:				Co Admin:	
MHSW Facility:				Phone No Admin:	
SIC Code:		447190			
SIC Description:		Other Gasoline Stations			
<u>Detail(s)</u>					
Waste Class:		221			
Waste Class Desc:		LIGHT FUELS			
Waste Class:		252			
Waste Class Desc:		WASTE OILS & LUBRICANTS			
42	8 of 23	ENE/185.8	77.8 / 1.97	Imperial Oil 644 Bronson Avenue Ottawa ON	GEN
Generator No:		ON8999238		PO Box No:	
Status:				Country:	
Approval Years:		2010		Choice of Contact:	
Contam. Facility:				Co Admin:	
MHSW Facility:				Phone No Admin:	
SIC Code:		447190			
SIC Description:		Other Gasoline Stations			
<u>Detail(s)</u>					
Waste Class:		221			
Waste Class Desc:		LIGHT FUELS			
Waste Class:		252			
Waste Class Desc:		WASTE OILS & LUBRICANTS			
42	9 of 23	ENE/185.8	77.8 / 1.97	Imperial Oil 644 Bronson Avenue Ottawa ON	GEN
Generator No:		ON8999238		PO Box No:	
Status:				Country:	

Map Key	Number of Records	Direction/ Distance (m)	Elev/Diff (m)	Site	DB
Approval Years: Contam. Facility: MHSW Facility: SIC Code: SIC Description:	2011 447190	Other Gasoline Stations		Choice of Contact: Co Admin: Phone No Admin:	
Detail(s)					
Waste Class: Waste Class Desc:	252	WASTE OILS & LUBRICANTS			
Waste Class: Waste Class Desc:	221	LIGHT FUELS			
42	10 of 23	ENE/185.8	77.8 / 1.97	Imperial Oil 644 Bronson Avenue Ottawa ON	GEN
Generator No: Status: Approval Years: Contam. Facility: MHSW Facility: SIC Code: SIC Description:	ON8999238 2013 447190			PO Box No: Country: Choice of Contact: Co Admin: Phone No Admin:	
Detail(s)					
Waste Class: Waste Class Desc:	251	OIL SKIMMINGS & SLUDGES			
Waste Class: Waste Class Desc:	252	WASTE OILS & LUBRICANTS			
Waste Class: Waste Class Desc:	221	LIGHT FUELS			
42	11 of 23	ENE/185.8	77.8 / 1.97	KEN WILLIAMS ESSO 644 BRONSON AV OTTAWA K1S 4E9 ON CA ON	EXP
Instance No: Status: Instance ID: Instance Type: Instance Creation Dt: Instance Install Dt: Item: Item Description: Facility Type: Overfill Prot Type: Creation Date: Expired Date: Manufacturer: Source: Description: Serial No: Ulc Standard: Facility Location:	10901529 EXPIRED 7/19/2000 8:15:15 PM 9/27/2002 FS Liquid Fuel Tank FS LIQUID FUEL TANK NULL 7/5/2009 1:22:04 AM NULL FS Liquid Fuel Tank REMOVED MARCH 7 & 8/02 NULL NULL 644 BRONSON AV OTTAWA K1S 4E9 ON CA			Model: Quantity: Unit of Measure: Fuel Type2: Fuel Type3: Piping Steel: Piping Galvanized: Tank Single Wall St: Piping Underground: Tank Underground: Panam Related: Panam Venue Nm:	NULL 1 EA NULL NULL NULL NULL

Map Key	Number of Records	Direction/ Distance (m)	Elev/Diff (m)	Site	DB
42	12 of 23	ENE/185.8	77.8 / 1.97	KEN WILLIAMS ESSO 644 BRONSON AV OTTAWA K1S 4E9 ON CA ON	EXP
Instance No:	10901562			Model:	NULL
Status:	EXPIRED			Quantity:	1
Instance ID:				Unit of Measure:	EA
Instance Type:				Fuel Type2:	NULL
Instance Creation Dt:	7/19/2000 8:15:15 PM			Fuel Type3:	NULL
Instance Install Dt:	9/27/2002			Piping Steel:	
Item:				Piping Galvanized:	
Item Description:	FS Liquid Fuel Tank			Tank Single Wall St:	
Facility Type:	FS LIQUID FUEL TANK			Piping Underground:	
Overfill Prot Type:	NULL			Tank Underground:	
Creation Date:	7/5/2009 1:22:05 AM			Panam Related:	NULL
Expired Date:				Panam Venue Nm:	NULL
Manufacturer:	NULL				
Source:	FS Liquid Fuel Tank				
Description:	REMOVED MARCH 7 & 8/02				
Serial No:	NULL				
Ulc Standard:	NULL				
Facility Location:	644 BRONSON AV OTTAWA K1S 4E9 ON CA				

42	13 of 23	ENE/185.8	77.8 / 1.97	KEN WILLIAMS ESSO 644 BRONSON AV OTTAWA K1S 4E9 ON CA ON	EXP
Instance No:	10901546			Model:	NULL
Status:	EXPIRED			Quantity:	1
Instance ID:				Unit of Measure:	EA
Instance Type:				Fuel Type2:	NULL
Instance Creation Dt:	7/19/2000 8:15:15 PM			Fuel Type3:	NULL
Instance Install Dt:	9/27/2002			Piping Steel:	
Item:				Piping Galvanized:	
Item Description:	FS Liquid Fuel Tank			Tank Single Wall St:	
Facility Type:	FS LIQUID FUEL TANK			Piping Underground:	
Overfill Prot Type:	NULL			Tank Underground:	
Creation Date:	7/5/2009 1:22:06 AM			Panam Related:	NULL
Expired Date:				Panam Venue Nm:	NULL
Manufacturer:	NULL				
Source:	FS Liquid Fuel Tank				
Description:	REMOVED MARCH 7 & 8/02				
Serial No:	NULL				
Ulc Standard:	NULL				
Facility Location:	644 BRONSON AV OTTAWA K1S 4E9 ON CA				

42	14 of 23	ENE/185.8	77.8 / 1.97	Imperial Oil 644 Bronson Avenue Ottawa ON K1S 4E9	GEN
Generator No:	ON8999238			PO Box No:	
Status:				Country:	Canada
Approval Years:	2016			Choice of Contact:	CO_OFFICIAL
Contam. Facility:	Yes			Co Admin:	JESSICA J SNELGROVE
MHSW Facility:	No			Phone No Admin:	587-476-5087 Ext.
SIC Code:	447190				
SIC Description:	447190				

Detail(s)

Waste Class: 221
Waste Class Desc: LIGHT FUELS

Map Key	Number of Records	Direction/ Distance (m)	Elev/Diff (m)	Site	DB
Waste Class:		251			
Waste Class Desc:		OIL SKIMMINGS & SLUDGES			
Waste Class:		252			
Waste Class Desc:		WASTE OILS & LUBRICANTS			
42	15 of 23	ENE/185.8	77.8 / 1.97	Imperial Oil 644 Bronson Avenue Ottawa ON K1S 4E9	GEN
Generator No:	ON8999238			PO Box No:	
Status:				Country:	Canada
Approval Years:	2015			Choice of Contact:	CO_ADMIN
Contam. Facility:	Yes			Co Admin:	Nicole Bradley
MHSW Facility:	No			Phone No Admin:	519-652-0099 Ext.4301
SIC Code:	447190				
SIC Description:	447190				
<u>Detail(s)</u>					
Waste Class:		251			
Waste Class Desc:		OIL SKIMMINGS & SLUDGES			
Waste Class:		252			
Waste Class Desc:		WASTE OILS & LUBRICANTS			
Waste Class:		221			
Waste Class Desc:		LIGHT FUELS			
42	16 of 23	ENE/185.8	77.8 / 1.97	Imperial Oil 644 Bronson Avenue Ottawa ON K1S 4E9	GEN
Generator No:	ON8999238			PO Box No:	
Status:				Country:	Canada
Approval Years:	2014			Choice of Contact:	CO_ADMIN
Contam. Facility:	Yes			Co Admin:	Eric Kelly
MHSW Facility:	No			Phone No Admin:	613-226-2456 Ext.333
SIC Code:	447190				
SIC Description:	447190				
<u>Detail(s)</u>					
Waste Class:		252			
Waste Class Desc:		WASTE OILS & LUBRICANTS			
Waste Class:		251			
Waste Class Desc:		OIL SKIMMINGS & SLUDGES			
Waste Class:		221			
Waste Class Desc:		LIGHT FUELS			
42	17 of 23	ENE/185.8	77.8 / 1.97	Imperial Oil 644 Bronson Avenue Ottawa ON K1S 4E9	GEN
Generator No:	ON8999238			PO Box No:	
Status:	Registered			Country:	Canada
Approval Years:	As of Dec 2018			Choice of Contact:	
Contam. Facility:				Co Admin:	
MHSW Facility:				Phone No Admin:	

Map Key	Number of Records	Direction/ Distance (m)	Elev/Diff (m)	Site	DB
SIC Code:					
SIC Description:					
Detail(s)					
Waste Class:		221 I			
Waste Class Desc:		Light fuels			
Waste Class:		221 L			
Waste Class Desc:		Light fuels			
Waste Class:		251 L			
Waste Class Desc:		Waste oils/sludges (petroleum based)			
Waste Class:		252 L			
Waste Class Desc:		Waste crankcase oils and lubricants			

42	18 of 23	ENE/185.8	77.8 / 1.97	Imperial Oil 644 Bronson Avenue Ottawa ON K1S 4E9	GEN
Generator No:	ON8999238			PO Box No:	
Status:	Registered			Country:	Canada
Approval Years:	As of Apr 2020			Choice of Contact:	
Contam. Facility:				Co Admin:	
MHSW Facility:				Phone No Admin:	
SIC Code:					
SIC Description:					
Detail(s)					
Waste Class:		221 I			
Waste Class Desc:		Light fuels			
Waste Class:		221 L			
Waste Class Desc:		Light fuels			
Waste Class:		252 L			
Waste Class Desc:		Waste crankcase oils and lubricants			
Waste Class:		251 L			
Waste Class Desc:		Waste oils/sludges (petroleum based)			

42	19 of 23	ENE/185.8	77.8 / 1.97	KEN WILLIAMS ESSO 644 BRONSON AV OTTAWA K1S 4E9 ON CA ON	FST
Instance No:	10901546			Manufacturer:	
Status:				Serial No:	
Cont Name:				Ulc Standard:	
Instance Type:				Quantity:	
Item:	FS LIQUID FUEL TANK			Unit of Measure:	
Item Description:	FS Liquid Fuel Tank			Fuel Type:	Gasoline
Tank Type:	Liquid Fuel Single Wall UST			Fuel Type2:	NULL
Install Date:	9/27/2002			Fuel Type3:	NULL
Install Year:	1983			Piping Steel:	
Years in Service:				Piping Galvanized:	
Model:	NULL			Tanks Single Wall St:	
Description:				Piping Underground:	
Capacity:	45460			Num Underground:	
Tank Material:	Fiberglass (FRP)			Panam Related:	
Corrosion Protect:				Panam Venue:	
Overfill Protect:					

Map Key	Number of Records	Direction/ Distance (m)	Elev/Diff (m)	Site	DB
Facility Type:		FS Liquid Fuel Tank			
Parent Facility Type:					
Facility Location:		644 BRONSON AV OTTAWA K1S 4E9 ON CA			
Device Installed Location:		644 BRONSON AV OTTAWA K1S 4E9 ON CA			

Fuel Storage Tank Details

Owner Account Name: KEN WILLIAMS ESSO

42	20 of 23	ENE/185.8	77.8 / 1.97	KEN WILLIAMS ESSO 644 BRONSON AV OTTAWA K1S 4E9 ON CA ON	FST
--------------------	----------	-----------	-------------	--	-----

Instance No:	10901529	Manufacturer:	
Status:		Serial No:	
Cont Name:		Ulc Standard:	
Instance Type:		Quantity:	
Item:	FS LIQUID FUEL TANK	Unit of Measure:	
Item Description:	FS Liquid Fuel Tank	Fuel Type:	Gasoline
Tank Type:	Liquid Fuel Single Wall UST	Fuel Type2:	NULL
Install Date:	9/27/2002	Fuel Type3:	NULL
Install Year:	1983	Piping Steel:	
Years in Service:		Piping Galvanized:	
Model:	NULL	Tanks Single Wall St:	
Description:		Piping Underground:	
Capacity:	22730	Num Underground:	
Tank Material:	Fiberglass (FRP)	Panam Related:	
Corrosion Protect:		Panam Venue:	
Overfill Protect:			
Facility Type:	FS Liquid Fuel Tank		
Parent Facility Type:			
Facility Location:			
Device Installed Location:	644 BRONSON AV OTTAWA K1S 4E9 ON CA		

Fuel Storage Tank Details

Owner Account Name: KEN WILLIAMS ESSO

42	21 of 23	ENE/185.8	77.8 / 1.97	KEN WILLIAMS ESSO 644 BRONSON AV OTTAWA K1S 4E9 ON CA ON	FST
--------------------	----------	-----------	-------------	--	-----

Instance No:	10901562	Manufacturer:	
Status:		Serial No:	
Cont Name:		Ulc Standard:	
Instance Type:		Quantity:	
Item:	FS LIQUID FUEL TANK	Unit of Measure:	
Item Description:	FS Liquid Fuel Tank	Fuel Type:	Gasoline
Tank Type:	Liquid Fuel Single Wall UST	Fuel Type2:	NULL
Install Date:	9/27/2002	Fuel Type3:	NULL
Install Year:	1983	Piping Steel:	
Years in Service:		Piping Galvanized:	
Model:	NULL	Tanks Single Wall St:	
Description:		Piping Underground:	
Capacity:	45460	Num Underground:	
Tank Material:	Fiberglass (FRP)	Panam Related:	
Corrosion Protect:		Panam Venue:	
Overfill Protect:			
Facility Type:	FS Liquid Fuel Tank		
Parent Facility Type:			
Facility Location:			
Device Installed Location:	644 BRONSON AV OTTAWA K1S 4E9 ON CA		

Map Key	Number of Records	Direction/ Distance (m)	Elev/Diff (m)	Site	DB
<u>Fuel Storage Tank Details</u>					
Owner Account Name:		KEN WILLIAMS ESSO			
42	22 of 23	ENE/185.8	77.8 / 1.97	Imperial Oil 644 Bronson Avenue Ottawa ON K1S 4E9	GEN
Generator No:	ON3458598	PO Box No:		Canada	
Status:	Registered	Country:			
Approval Years:	As of Jul 2020	Choice of Contact:			
Contam. Facility:		Co Admin:			
MHSW Facility:		Phone No Admin:			
SIC Code:					
SIC Description:					
<u>Detail(s)</u>					
Waste Class:	221 I				
Waste Class Desc:	Light fuels				
42	23 of 23	ENE/185.8	77.8 / 1.97	Imperial Oil 644 Bronson Avenue Ottawa ON K1S 4E9	GEN
Generator No:	ON3458598	PO Box No:		Canada	
Status:	Registered	Country:			
Approval Years:	As of Apr 2021	Choice of Contact:			
Contam. Facility:		Co Admin:			
MHSW Facility:		Phone No Admin:			
SIC Code:					
SIC Description:					
<u>Detail(s)</u>					
Waste Class:	252 L				
Waste Class Desc:	Waste crankcase oils and lubricants				
Waste Class:	221 I				
Waste Class Desc:	Light fuels				
Waste Class:	221 L				
Waste Class Desc:	Light fuels				
Waste Class:	251 L				
Waste Class Desc:	Waste oils/sludges (petroleum based)				
43	1 of 1	NE/187.6	76.9 / 1.04	ON	BORE
Borehole ID:	847526	Inclin FLG:	No		
OGF ID:	215589183	SP Status:	Initial Entry		
Status:	Decommissioned	Surv Elev:	No		
Type:	Borehole	Piezometer:	No		
Use:	Geotechnical/Geological Investigation	Primary Name:			
Completion Date:	05-SEP-1961	Municipality:			
Static Water Level:		Lot:	LOT 40		
Primary Water Use:		Township:	NEPEAN		
Sec. Water Use:		Latitude DD:	45.40432		
Total Depth m:	1.7	Longitude DD:	-75.70268		
Depth Ref:	Ground Surface	UTM Zone:	18		

Map Key	Number of Records	Direction/ Distance (m)	Elev/Diff (m)	Site	DB
Depth Elev: Drill Method: Power auger Orig Ground Elev m: 72.1 Elev Reliabil Note: DEM Ground Elev m: 72.7 Concession: CON 1 ON OTTAWA RIVER Location D: Survey D: Comments:					
Easting: 445009 Northing: 5028107 Location Accuracy: Accuracy: Within 10 metres					
<u>Borehole Geology Stratum</u>					
Geology Stratum ID: 6557831 Top Depth: .9 Bottom Depth: 1.7 Material Color: Material 1: Till Material 2: Rock Material 3: Material 4: Gsc Material Description: Stratum Description: TILL ROCK **Note: Many records provided by the department have a truncated [Stratum Description] field.					
Mat Consistency: Material Moisture: Material Texture: Non Geo Mat Type: Geologic Formation: Geologic Group: Geologic Period: Depositional Gen:					
Geology Stratum ID: 6557830 Top Depth: 0 Bottom Depth: .9 Material Color: Material 1: Fill Material 2: Sand Material 3: Topsoil Material 4: Stones Gsc Material Description: Stratum Description: FILL SAND TOPSOIL STONES **Note: Many records provided by the department have a truncated [Stratum Description] field.					
Mat Consistency: Material Moisture: Material Texture: Non Geo Mat Type: Geologic Formation: Geologic Group: Geologic Period: Depositional Gen:					
44	1 of 1	ENE/191.1	77.8 / 1.97	644 Bronson Ave. Ottawa ON	EHS
Order No: 20170206022 Status: C Report Type: RSC Report (Urban) Report Date: 10-FEB-17 Date Received: 06-FEB-17 Previous Site Name: Lot/Building Size: Additional Info Ordered: Fire Insur. Maps and/or Site Plans; Aerial Photos					
Nearest Intersection: Municipality: Client Prov/State: ON Search Radius (km): .3 X: -75.701472 Y: 45.403405					
45	1 of 5	SE/191.9	80.9 / 5.00	385 Bell Street South Ottawa ON K1S 4K3	EHS
Order No: 20191204101 Status: C Report Type: Standard Report Report Date: 09-DEC-19 Date Received: 04-DEC-19 Previous Site Name: Lot/Building Size: 8276 sq ft Additional Info Ordered:					
Nearest Intersection: Municipality: Client Prov/State: ON Search Radius (km): .25 X: -75.70246 Y: 45.401353					
45	2 of 5	SE/191.9	80.9 / 5.00	385 Bell Street South	EHS

Map Key	Number of Records	Direction/ Distance (m)	Elev/Diff (m)	Site	DB
Ottawa ON K1S 4K3					
Order No:	20191204101			Nearest Intersection:	
Status:	C			Municipality:	
Report Type:	Standard Report			Client Prov/State:	ON
Report Date:	09-DEC-19			Search Radius (km):	.25
Date Received:	04-DEC-19			X:	-75.70246
Previous Site Name:				Y:	45.401353
Lot/Building Size:	8276 sq ft				
Additional Info Ordered:					
45	3 of 5	SE/191.9	80.9 / 5.00	385 Bell Street South Ottawa ON K1S 4K3	EHS
Order No:	20191204101			Nearest Intersection:	
Status:	C			Municipality:	
Report Type:	Standard Report			Client Prov/State:	ON
Report Date:	09-DEC-19			Search Radius (km):	.25
Date Received:	04-DEC-19			X:	-75.70246
Previous Site Name:				Y:	45.401353
Lot/Building Size:	8276 sq ft				
Additional Info Ordered:					
45	4 of 5	SE/191.9	80.9 / 5.00	385 Bell Street South Ottawa ON K1S 4K3	EHS
Order No:	20191204101			Nearest Intersection:	
Status:	C			Municipality:	
Report Type:	Standard Report			Client Prov/State:	ON
Report Date:	09-DEC-19			Search Radius (km):	.25
Date Received:	04-DEC-19			X:	-75.70246
Previous Site Name:				Y:	45.401353
Lot/Building Size:	8276 sq ft				
Additional Info Ordered:					
45	5 of 5	SE/191.9	80.9 / 5.00	385 Bell Street South Ottawa ON K1S 4K3	EHS
Order No:	20191204101			Nearest Intersection:	
Status:	C			Municipality:	
Report Type:	Standard Report			Client Prov/State:	ON
Report Date:	09-DEC-19			Search Radius (km):	.25
Date Received:	04-DEC-19			X:	-75.70246
Previous Site Name:				Y:	45.401353
Lot/Building Size:	8276 sq ft				
Additional Info Ordered:					
46	1 of 1	N/193.1	75.9 / 0.03	ON	BORE
Borehole ID:	847536			Inclin FLG:	No
OGF ID:	215589193			SP Status:	Initial Entry
Status:	Decommissioned			Surv Elev:	No
Type:	Borehole			Piezometer:	No
Use:	Geotechnical/Geological Investigation			Primary Name:	
Completion Date:	05-SEP-1961			Municipality:	
Static Water Level:				Lot:	LOT 40
Primary Water Use:				Township:	NEPEAN

Map Key	Number of Records	Direction/ Distance (m)	Elev/Diff (m)	Site	DB
Sec. Water Use: Total Depth m: .7 Depth Ref: Ground Surface Depth Elev: Drill Method: Power auger Orig Ground Elev m: 72.6 Elev Reliabil Note: DEM Ground Elev m: 73.7 Concession: CON 1 ON OTTAWA RIVER Location D: Survey D: Comments:				Latitude DD: 45.404537 Longitude DD: -75.704101 UTM Zone: 18 Easting: 444898 Northing: 5028132 Location Accuracy: Accuracy: Within 10 metres	
<u>Borehole Geology Stratum</u>					
Geology Stratum ID: 6557851 Top Depth: .5 Bottom Depth: .7 Material Color: Material 1: Sand Material 2: Clay Material 3: Rock Material 4: Gsc Material Description: Stratum Description: FINE SAND WITH A LITTLE CLAY ON ROCK **Note: Many records provided by the department have a truncated [Stratum Description] field.				Mat Consistency: Material Moisture: Material Texture: Fine Non Geo Mat Type: Geologic Formation: Geologic Group: Geologic Period: Depositional Gen:	
Geology Stratum ID: 6557850 Top Depth: 0 Bottom Depth: .5 Material Color: Material 1: Fill Material 2: Sand Material 3: Stones Material 4: Gsc Material Description: Stratum Description: FILL SAND ASHES STONES **Note: Many records provided by the department have a truncated [Stratum Description] field.				Mat Consistency: Material Moisture: Material Texture: Non Geo Mat Type: Cinder Ash Geologic Formation: Geologic Group: Geologic Period: Depositional Gen:	
47	1 of 1	W/193.6	70.9 / -5.00	555 BOOTH ST OTTAWA ON	WWIS
Well ID: 7291184 Construction Date: Primary Water Use: Test Hole Sec. Water Use: Monitoring Final Well Status: Abandoned-Other Water Type: Casing Material: Audit No: Z247741 Tag: Construction Method: Elevation (m): Elevation Reliability: Depth to Bedrock: Well Depth: Overburden/Bedrock: Pump Rate: Static Water Level: Flowing (Y/N): Flow Rate: Clear/Cloudy:				Data Entry Status: Data Src: Date Received: 7/28/2017 Selected Flag: True Abandonment Rec: Yes Contractor: 7241 Form Version: 7 Owner: Street Name: 555 BOOTH ST County: OTTAWA Municipality: OTTAWA CITY Site Info: Lot: Concession: Concession Name: Easting NAD83: Northing NAD83: Zone: UTM Reliability:	
PDF URL (Map):					

Map Key	Number of Records	Direction/ Distance (m)	Elev/Diff (m)	Site	DB
---------	-------------------	----------------------------	------------------	------	----

Additional Detail(s) (Map)

Well Completed Date: 2017/05/26
Year Completed: 2017
Depth (m):
Latitude: 45.4027863011674
Longitude: -75.7062383944538
Path:

Bore Hole Information

Bore Hole ID:	1006676763	Elevation:	67.999755
DP2BR:		Elevrc:	
Spatial Status:		Zone:	18
Code OB:		East83:	444729.00
Code OB Desc:		North83:	5027939.00
Open Hole:		Org CS:	UTM83
Cluster Kind:		UTMRC:	4
Date Completed:	26-May-2017 00:00:00	UTMRC Desc:	margin of error : 30 m - 100 m
Remarks:		Location Method:	wwr
Elevrc Desc:			
Location Source Date:			
Improvement Location Source:			
Improvement Location Method:			
Source Revision Comment:			
Supplier Comment:			

Annular Space/Abandonment Sealing Record

Plug ID: 1006815654
Layer: 3
Plug From: 2
Plug To: 15
Plug Depth UOM: ft

Annular Space/Abandonment Sealing Record

Plug ID: 1006815652
Layer: 1
Plug From: 0
Plug To: 1
Plug Depth UOM: ft

Annular Space/Abandonment Sealing Record

Plug ID: 1006815653
Layer: 2
Plug From: 1
Plug To: 2
Plug Depth UOM: ft

Method of Construction & Well Use

Method Construction ID: 1006815651
Method Construction Code: B
Method Construction: Other Method

Map Key	Number of Records	Direction/ Distance (m)	Elev/Diff (m)	Site	DB
Other Method Construction:		HAND PULL			
<u>Pipe Information</u>					
Pipe ID:		1006815643			
Casing No:		0			
Comment:					
Alt Name:					
<u>Construction Record - Screen</u>					
Screen ID:		1006815648			
Layer:		1			
Slot:		10			
Screen Top Depth:		5			
Screen End Depth:		15			
Screen Material:		5			
Screen Depth UOM:		ft			
Screen Diameter UOM:		inch			
Screen Diameter:		2.375			
<u>Water Details</u>					
Water ID:		1006815646			
Layer:					
Kind Code:					
Kind:					
Water Found Depth:					
Water Found Depth UOM:		ft			
<u>Hole Diameter</u>					
Hole ID:		1006815645			
Diameter:					
Depth From:					
Depth To:					
Hole Depth UOM:		ft			
Hole Diameter UOM:		inch			
<u>48</u>	1 of 3	SE/194.2	80.9 / 5.00	SCAFFOLD-FAST INC. 385 BELL ST S OTTAWA ON K1S 4K3	SCT
Established:		1957			
Plant Size (ft²):		0			
Employment:		13			
<u>--Details--</u>					
Description:		CONSTRUCTION & MINING (EXCEPT PETROLEUM) MACHINERY			
SIC/NAICS Code:		5082			
Description:		INDUSTRIAL MACHINERY & EQUIPMENT			
SIC/NAICS Code:		5084			
<u>48</u>	2 of 3	SE/194.2	80.9 / 5.00	Canci Homes Corporation Inc. 385 Bell Street Ottawa ON	CA
Certificate #:		4415-5VKLDD			

Map Key	Number of Records	Direction/ Distance (m)	Elev/Diff (m)	Site	DB
Application Year: 2004 Issue Date: 1/26/2004 Approval Type: Municipal and Private Sewage Works Status: Approved Application Type: Client Name: Client Address: Client City: Client Postal Code: Project Description: Contaminants: Emission Control:					
48	3 of 3	SE/194.2	80.9 / 5.00	Canci Homes Corporation Inc. 385 Bell Street Ottawa ON K4C 1C1	ECA
Approval No: 4415-5VKLDD Approval Date: 2004-01-26 Status: Approved Record Type: ECA Link Source: IDS SWP Area Name: Rideau Valley Approval Type: ECA-MUNICIPAL AND PRIVATE SEWAGE WORKS Project Type: MUNICIPAL AND PRIVATE SEWAGE WORKS Business Name: Canci Homes Corporation Inc. Address: 385 Bell Street Full Address: Full PDF Link: https://www.accessenvironment.ene.gov.on.ca/instruments/3601-5SQKL9-14.pdf					
49	1 of 1	SE/196.3	80.6 / 4.69	7 Maclean Street Ottawa ON K1S 3E8	EHS
Order No: 20190717178 Status: C Report Type: Standard Express Report Report Date: 17-JUL-19 Date Received: 17-JUL-19 Previous Site Name: Lot/Building Size: Additional Info Ordered: Fire Insur. Maps and/or Site Plans; Title Searches; City Directory; Aerial Photos					
50	1 of 31	SSW/198.8	69.6 / -6.31	HEALTH AND WELFARE CANADA HEALTH UNIT#7, RM. 136 601 BOOTH ST. (EMR) OTTAWA ON K1A 0E4	GEN
Generator No: ON0095609 Status: Approval Years: 92,93,97 Contam. Facility: MHSW Facility: SIC Code: 8635 SIC Description: PUB. HEALTH CLINICS PO Box No: Country: Choice of Contact: Co Admin: Phone No Admin:					
Detail(s)					
Waste Class: 312 Waste Class Desc: PATHOLOGICAL WASTES					

Map Key	Number of Records	Direction/ Distance (m)	Elev/Diff (m)	Site	DB
50	2 of 31	SSW/198.8	69.6 / -6.31	GVT OF CAN-HEALTH&WELFARE CAN.MED.16-295 SER.BR.,HEALTH UNIT#7, RM. 136 601 BOOTH ST. (EMR), C/O 301 ELGIN ST OTTAWA ON K1A 0L3	GEN
Generator No:	ON0095609			PO Box No:	
Status:				Country:	
Approval Years:	94,95,96			Choice of Contact:	
Contam. Facility:				Co Admin:	
MHSW Facility:				Phone No Admin:	
SIC Code:	8635				
SIC Description:	PUB. HEALTH CLINICS				
<u>Detail(s)</u>					
Waste Class:	312				
Waste Class Desc:	PATHOLOGICAL WASTES				
50	3 of 31	SSW/198.8	69.6 / -6.31	HEALTH AND WELFARE CANADA 601 BOOTH STREET (EMR) HEALTH UNIT #7, RM 136 OTTAWA ON K1A 0E4	GEN
Generator No:	ON0095609			PO Box No:	
Status:				Country:	
Approval Years:	98,99,00,01			Choice of Contact:	
Contam. Facility:				Co Admin:	
MHSW Facility:				Phone No Admin:	
SIC Code:	8635				
SIC Description:	PUB. HEALTH CLINICS				
<u>Detail(s)</u>					
Waste Class:	312				
Waste Class Desc:	PATHOLOGICAL WASTES				
50	4 of 31	SSW/198.8	69.6 / -6.31	GVT. OF CAN. - ENERGY MINES & RES. GEOLOGICAL SURVEY OF CANADA 601 BOOTH ST. OTTAWA ON K1A 0E8	GEN
Generator No:	ON0269503			PO Box No:	
Status:				Country:	
Approval Years:	86,87,88,89,90			Choice of Contact:	
Contam. Facility:				Co Admin:	
MHSW Facility:				Phone No Admin:	
SIC Code:	8129				
SIC Description:	OTHER PROTECT. SERV.				
<u>Detail(s)</u>					
Waste Class:	114				
Waste Class Desc:	OTHER INORGANIC ACID WASTES				
Waste Class:	148				
Waste Class Desc:	INORGANIC LABORATORY CHEMICALS				
Waste Class:	211				
Waste Class Desc:	AROMATIC SOLVENTS				
Waste Class:	251				

Map Key	Number of Records	Direction/ Distance (m)	Elev/Diff (m)	Site	DB
Waste Class Desc:		OIL SKIMMINGS & SLUDGES			
Waste Class:		253			
Waste Class Desc:		EMULSIFIED OILS			
Waste Class:		263			
Waste Class Desc:		ORGANIC LABORATORY CHEMICALS			
Waste Class:		267			
Waste Class Desc:		ORGANIC ACIDS			

50	5 of 31	SSW/198.8	69.6 / -6.31	GVT. OF CAN. - ENERGY MINES & RES. GEOLOGICAL SURVEY OF CANADA 601 BOOTH STREET OTTAWA ON K1A 0E8	GEN
Generator No:	ON0269503			PO Box No:	
Status:				Country:	
Approval Years:	92,93,97			Choice of Contact:	
Contam. Facility:				Co Admin:	
MHSW Facility:				Phone No Admin:	
SIC Code:	8129				
SIC Description:	OTHER PROTECT. SERV.				
<u>Detail(s)</u>					
Waste Class:	114				
Waste Class Desc:	OTHER INORGANIC ACID WASTES				
Waste Class:	121				
Waste Class Desc:	ALKALINE WASTES - HEAVY METALS				
Waste Class:	122				
Waste Class Desc:	ALKALINE WASTES - OTHER METALS				
Waste Class:	148				
Waste Class Desc:	INORGANIC LABORATORY CHEMICALS				
Waste Class:	211				
Waste Class Desc:	AROMATIC SOLVENTS				
Waste Class:	213				
Waste Class Desc:	PETROLEUM DISTILLATES				
Waste Class:	251				
Waste Class Desc:	OIL SKIMMINGS & SLUDGES				
Waste Class:	253				
Waste Class Desc:	EMULSIFIED OILS				
Waste Class:	263				
Waste Class Desc:	ORGANIC LABORATORY CHEMICALS				
Waste Class:	267				
Waste Class Desc:	ORGANIC ACIDS				

50	6 of 31	SSW/198.8	69.6 / -6.31	GVT. OF CAN. - ENERGY MINES & RES.18-151 GEOLOGICAL SURVEY OF CANADA 601 BOOTH STREET OTTAWA ON K1A 0E8	GEN
Generator No:	ON0269503			PO Box No:	
Status:				Country:	

Map Key	Number of Records	Direction/ Distance (m)	Elev/Diff (m)	Site	DB
Approval Years: Contam. Facility: MHSW Facility: SIC Code: SIC Description:	94,95,96 8129			Choice of Contact: Co Admin: Phone No Admin: OTHER PROTECT. SERV.	
<u>Detail(s)</u>					
Waste Class: Waste Class Desc:		114		OTHER INORGANIC ACID WASTES	
Waste Class: Waste Class Desc:		121		ALKALINE WASTES - HEAVY METALS	
Waste Class: Waste Class Desc:		122		ALKALINE WASTES - OTHER METALS	
Waste Class: Waste Class Desc:		251		OIL SKIMMINGS & SLUDGES	
Waste Class: Waste Class Desc:		148		INORGANIC LABORATORY CHEMICALS	
Waste Class: Waste Class Desc:		211		AROMATIC SOLVENTS	
Waste Class: Waste Class Desc:		213		PETROLEUM DISTILLATES	
Waste Class: Waste Class Desc:		253		EMULSIFIED OILS	
Waste Class: Waste Class Desc:		263		ORGANIC LABORATORY CHEMICALS	
Waste Class: Waste Class Desc:		267		ORGANIC ACIDS	

<u>50</u>	7 of 31	SSW/198.8	69.6 / -6.31	GVT. OF CAN. - NATURAL RESOURCES CANADA GEOLOGICAL SURVEY OF CANADA 601 BOOTH STREET OTTAWA ON K1A 0E8	GEN
------------------	----------------	------------------	---------------------	---	------------

Generator No: Status: Approval Years: Contam. Facility: MHSW Facility: SIC Code: SIC Description:	ON0269503 98,99,00,01,02,03,04,05,06,07,08 8129		OTHER PROTECT. SERV.	PO Box No: Country: Choice of Contact: Co Admin: Phone No Admin:
--	---	--	-----------------------------	---

Detail(s)

Waste Class: Waste Class Desc:	212	ALIPHATIC SOLVENTS
Waste Class: Waste Class Desc:	212	ALIPHATIC SOLVENTS
Waste Class: Waste Class Desc:	145	PAINT/PIGMENT/COATING RESIDUES

Map Key	Number of Records	Direction/ Distance (m)	Elev/Diff (m)	Site	DB
Waste Class:		145			
Waste Class Desc:		PAINT/PIGMENT/COATING RESIDUES			
Waste Class:		112			
Waste Class Desc:		ACID WASTE - HEAVY METALS			
Waste Class:		122			
Waste Class Desc:		ALKALINE WASTES - OTHER METALS			
Waste Class:		146			
Waste Class Desc:		OTHER SPECIFIED INORGANICS			
Waste Class:		114			
Waste Class Desc:		OTHER INORGANIC ACID WASTES			
Waste Class:		121			
Waste Class Desc:		ALKALINE WASTES - HEAVY METALS			
Waste Class:		148			
Waste Class Desc:		INORGANIC LABORATORY CHEMICALS			
Waste Class:		211			
Waste Class Desc:		AROMATIC SOLVENTS			
Waste Class:		213			
Waste Class Desc:		PETROLEUM DISTILLATES			
Waste Class:		251			
Waste Class Desc:		OIL SKIMMINGS & SLUDGES			
Waste Class:		253			
Waste Class Desc:		EMULSIFIED OILS			
Waste Class:		263			
Waste Class Desc:		ORGANIC LABORATORY CHEMICALS			
Waste Class:		267			
Waste Class Desc:		ORGANIC ACIDS			
Waste Class:		331			
Waste Class Desc:		WASTE COMPRESSED GASES			

50	8 of 31	SSW/198.8	69.6 / -6.31	GVT. OF CAN.-ENERGY, MINES & RES. GEOLOGICAL COMMISSION OF CANADA 601 BOOTH ST. OTTAWA ON K1A 0E4	GEN
Generator No:	ON0269508			PO Box No:	
Status:				Country:	
Approval Years:	86,87,88,89,90			Choice of Contact:	
Contam. Facility:				Co Admin:	
MHSW Facility:				Phone No Admin:	
SIC Code:	0000				
SIC Description:		*** NOT DEFINED ***			

50	9 of 31	SSW/198.8	69.6 / -6.31	GVT. OF CAN.-ENERGY, MINES & RES. 18-249 GEOLOGICAL COMMISSION OF CANADA 601 BOOTH ST. OTTAWA ON K1A 0E4	GEN
Generator No:	ON0269508			PO Box No:	
Status:				Country:	
Approval Years:	92,93,94,95			Choice of Contact:	
Contam. Facility:				Co Admin:	

Map Key	Number of Records	Direction/ Distance (m)	Elev/Diff (m)	Site	DB
MHSW Facility: SIC Code: 0008 SIC Description:		EXEMPT		Phone No Admin:	

50	10 of 31	SSW/198.8	69.6 / -6.31	PUBLIC WORKS and Government Services Canada 615 & 601 BOOTH STREET EMR-SURVEYS AND MAPPING OTTAWA ON K1A 0M3	GEN
Generator No:	ON0269516	Status:	02,03,04,05,06,07,08	PO Box No:	
Approval Years:		Country:		Choice of Contact:	
Contam. Facility:		Co Admin:		Phone No Admin:	
MHSW Facility:					
SIC Code:					
SIC Description:					

Detail(s)

Waste Class:	113
Waste Class Desc:	ACID WASTE - OTHER METALS
Waste Class:	145
Waste Class Desc:	PAINT/PIGMENT/COATING RESIDUES
Waste Class:	146
Waste Class Desc:	OTHER SPECIFIED INORGANICS
Waste Class:	212
Waste Class Desc:	ALIPHATIC SOLVENTS
Waste Class:	213
Waste Class Desc:	PETROLEUM DISTILLATES
Waste Class:	241
Waste Class Desc:	HALOGENATED SOLVENTS
Waste Class:	252
Waste Class Desc:	WASTE OILS & LUBRICANTS

50	11 of 31	SSW/198.8	69.6 / -6.31	GVT. OF CAN. - NATURAL RESOURCES CANADA Room 721 601 Booth Street OTTAWA ON	GEN
Generator No:	ON0269503	Status:	2009	PO Box No:	
Approval Years:		Country:		Choice of Contact:	
Contam. Facility:		Co Admin:		Phone No Admin:	
MHSW Facility:					
SIC Code:	911310				
SIC Description:	Federal Labour and Employment Services				

Detail(s)

Waste Class:	211
Waste Class Desc:	AROMATIC SOLVENTS
Waste Class:	212
Waste Class Desc:	ALIPHATIC SOLVENTS
Waste Class:	146

Map Key	Number of Records	Direction/ Distance (m)	Elev/Diff (m)	Site	DB
Waste Class Desc:		OTHER SPECIFIED INORGANICS			
Waste Class:		148			
Waste Class Desc:		INORGANIC LABORATORY CHEMICALS			
Waste Class:		213			
Waste Class Desc:		PETROLEUM DISTILLATES			
Waste Class:		112			
Waste Class Desc:		ACID WASTE - HEAVY METALS			
Waste Class:		114			
Waste Class Desc:		OTHER INORGANIC ACID WASTES			
Waste Class:		251			
Waste Class Desc:		OIL SKIMMINGS & SLUDGES			
Waste Class:		253			
Waste Class Desc:		EMULSIFIED OILS			
Waste Class:		263			
Waste Class Desc:		ORGANIC LABORATORY CHEMICALS			
Waste Class:		267			
Waste Class Desc:		ORGANIC ACIDS			
Waste Class:		331			
Waste Class Desc:		WASTE COMPRESSED GASES			
Waste Class:		121			
Waste Class Desc:		ALKALINE WASTES - HEAVY METALS			
Waste Class:		122			
Waste Class Desc:		ALKALINE WASTES - OTHER METALS			
Waste Class:		145			
Waste Class Desc:		PAINT/PIGMENT/COATING RESIDUES			

50	12 of 31	SSW/198.8	69.6 / -6.31	GVT. OF CAN. - NATURAL RESOURCES CANADA Room 721 601 Booth Street OTTAWA ON	GEN
-----------	-----------------	------------------	---------------------	--	------------

Generator No:	ON0269503	PO Box No:	
Status:		Country:	
Approval Years:	2010	Choice of Contact:	
Contam. Facility:		Co Admin:	
MHSW Facility:		Phone No Admin:	
SIC Code:	911310		
SIC Description:	Federal Labour and Employment Services		

Detail(s)

Waste Class:	148
Waste Class Desc:	INORGANIC LABORATORY CHEMICALS
Waste Class:	263
Waste Class Desc:	ORGANIC LABORATORY CHEMICALS
Waste Class:	122
Waste Class Desc:	ALKALINE WASTES - OTHER METALS
Waste Class:	146
Waste Class Desc:	OTHER SPECIFIED INORGANICS

Map Key	Number of Records	Direction/ Distance (m)	Elev/Diff (m)	Site	DB
Waste Class:		331			
Waste Class Desc:		WASTE COMPRESSED GASES			
Waste Class:		121			
Waste Class Desc:		ALKALINE WASTES - HEAVY METALS			
Waste Class:		253			
Waste Class Desc:		EMULSIFIED OILS			
Waste Class:		211			
Waste Class Desc:		AROMATIC SOLVENTS			
Waste Class:		112			
Waste Class Desc:		ACID WASTE - HEAVY METALS			
Waste Class:		267			
Waste Class Desc:		ORGANIC ACIDS			
Waste Class:		114			
Waste Class Desc:		OTHER INORGANIC ACID WASTES			
Waste Class:		145			
Waste Class Desc:		PAINT/PIGMENT/COATING RESIDUES			
Waste Class:		213			
Waste Class Desc:		PETROLEUM DISTILLATES			
Waste Class:		212			
Waste Class Desc:		ALIPHATIC SOLVENTS			
Waste Class:		251			
Waste Class Desc:		OIL SKIMMINGS & SLUDGES			

50	13 of 31	SSW/198.8	69.6 / -6.31	GVT. OF CAN. - NATURAL RESOURCES CANADA Room 721 601 Booth Street OTTAWA ON	GEN
Generator No:	ON0269503			PO Box No:	
Status:				Country:	
Approval Years:	2011			Choice of Contact:	
Contam. Facility:				Co Admin:	
MHSW Facility:				Phone No Admin:	
SIC Code:	911310				
SIC Description:	Federal Labour and Employment Services				
<u>Detail(s)</u>					
Waste Class:		211			
Waste Class Desc:		AROMATIC SOLVENTS			
Waste Class:		267			
Waste Class Desc:		ORGANIC ACIDS			
Waste Class:		148			
Waste Class Desc:		INORGANIC LABORATORY CHEMICALS			
Waste Class:		253			
Waste Class Desc:		EMULSIFIED OILS			
Waste Class:		121			
Waste Class Desc:		ALKALINE WASTES - HEAVY METALS			

Map Key	Number of Records	Direction/ Distance (m)	Elev/Diff (m)	Site	DB
Waste Class:		122			
Waste Class Desc:		ALKALINE WASTES - OTHER METALS			
Waste Class:		112			
Waste Class Desc:		ACID WASTE - HEAVY METALS			
Waste Class:		331			
Waste Class Desc:		WASTE COMPRESSED GASES			
Waste Class:		212			
Waste Class Desc:		ALIPHATIC SOLVENTS			
Waste Class:		145			
Waste Class Desc:		PAINT/PIGMENT/COATING RESIDUES			
Waste Class:		213			
Waste Class Desc:		PETROLEUM DISTILLATES			
Waste Class:		263			
Waste Class Desc:		ORGANIC LABORATORY CHEMICALS			
Waste Class:		114			
Waste Class Desc:		OTHER INORGANIC ACID WASTES			
Waste Class:		251			
Waste Class Desc:		OIL SKIMMINGS & SLUDGES			
Waste Class:		146			
Waste Class Desc:		OTHER SPECIFIED INORGANICS			

<u>50</u>	14 of 31	SSW/198.8	69.6 / -6.31	SNC Lavalin 601 Booth St. Ottawa ON	GEN
Generator No:	ON6935214			PO Box No:	
Status:				Country:	
Approval Years:	2012			Choice of Contact:	
Contam. Facility:				Co Admin:	
MHSW Facility:				Phone No Admin:	
SIC Code:	531310				
SIC Description:	Real Estate Property Managers				

<u>50</u>	15 of 31	SSW/198.8	69.6 / -6.31	GVT. OF CAN. - NATURAL RESOURCES CANADA Room 721 601 Booth Street OTTAWA ON	GEN
Generator No:	ON0269503			PO Box No:	
Status:				Country:	
Approval Years:	2012			Choice of Contact:	
Contam. Facility:				Co Admin:	
MHSW Facility:				Phone No Admin:	
SIC Code:	911310				
SIC Description:	Federal Labour and Employment Services				

Detail(s)

Waste Class:	213
Waste Class Desc:	PETROLEUM DISTILLATES
Waste Class:	148
Waste Class Desc:	INORGANIC LABORATORY CHEMICALS

<i>Map Key</i>	<i>Number of Records</i>	<i>Direction/ Distance (m)</i>	<i>Elev/Diff (m)</i>	<i>Site</i>	<i>DB</i>
<i>Waste Class:</i>		121			
<i>Waste Class Desc:</i>		ALKALINE WASTES - HEAVY METALS			
<i>Waste Class:</i>		212			
<i>Waste Class Desc:</i>		ALIPHATIC SOLVENTS			
<i>Waste Class:</i>		331			
<i>Waste Class Desc:</i>		WASTE COMPRESSED GASES			
<i>Waste Class:</i>		211			
<i>Waste Class Desc:</i>		AROMATIC SOLVENTS			
<i>Waste Class:</i>		114			
<i>Waste Class Desc:</i>		OTHER INORGANIC ACID WASTES			
<i>Waste Class:</i>		122			
<i>Waste Class Desc:</i>		ALKALINE WASTES - OTHER METALS			
<i>Waste Class:</i>		263			
<i>Waste Class Desc:</i>		ORGANIC LABORATORY CHEMICALS			
<i>Waste Class:</i>		112			
<i>Waste Class Desc:</i>		ACID WASTE - HEAVY METALS			
<i>Waste Class:</i>		146			
<i>Waste Class Desc:</i>		OTHER SPECIFIED INORGANICS			
<i>Waste Class:</i>		251			
<i>Waste Class Desc:</i>		OIL SKIMMINGS & SLUDGES			
<i>Waste Class:</i>		253			
<i>Waste Class Desc:</i>		EMULSIFIED OILS			
<i>Waste Class:</i>		145			
<i>Waste Class Desc:</i>		PAINT/PIGMENT/COATING RESIDUES			
<i>Waste Class:</i>		267			
<i>Waste Class Desc:</i>		ORGANIC ACIDS			

<u>50</u>	16 of 31	SSW/198.8	69.6 / -6.31	SNC Lavalin 601 Booth St. Ottawa ON	GEN
<i>Generator No:</i>	ON6935214			<i>PO Box No:</i>	
<i>Status:</i>				<i>Country:</i>	
<i>Approval Years:</i>	2013			<i>Choice of Contact:</i>	
<i>Contam. Facility:</i>				<i>Co Admin:</i>	
<i>MHSW Facility:</i>				<i>Phone No Admin:</i>	
<i>SIC Code:</i>	531310				
<i>SIC Description:</i>	REAL ESTATE PROPERTY MANAGERS				
<u>Detail(s)</u>					
<i>Waste Class:</i>		145			
<i>Waste Class Desc:</i>		PAINT/PIGMENT/COATING RESIDUES			

<u>50</u>	17 of 31	SSW/198.8	69.6 / -6.31	GVT. OF CAN. - NATURAL RESOURCES CANADA Room 721 601 Booth Street OTTAWA ON	GEN
<i>Generator No:</i>	ON0269503			<i>PO Box No:</i>	
<i>Status:</i>				<i>Country:</i>	

Map Key	Number of Records	Direction/ Distance (m)	Elev/Diff (m)	Site	DB
Approval Years: Contam. Facility: MHSW Facility: SIC Code: SIC Description:	2013 911310			Choice of Contact: Co Admin: Phone No Admin:	
<u>Detail(s)</u>					
Waste Class: Waste Class Desc:		253 EMULSIFIED OILS			
Waste Class: Waste Class Desc:		146 OTHER SPECIFIED INORGANICS			
Waste Class: Waste Class Desc:		122 ALKALINE WASTES - OTHER METALS			
Waste Class: Waste Class Desc:		213 PETROLEUM DISTILLATES			
Waste Class: Waste Class Desc:		251 OIL SKIMMINGS & SLUDGES			
Waste Class: Waste Class Desc:		145 PAINT/PIGMENT/COATING RESIDUES			
Waste Class: Waste Class Desc:		211 AROMATIC SOLVENTS			
Waste Class: Waste Class Desc:		121 ALKALINE WASTES - HEAVY METALS			
Waste Class: Waste Class Desc:		212 ALIPHATIC SOLVENTS			
Waste Class: Waste Class Desc:		252 WASTE OILS & LUBRICANTS			
Waste Class: Waste Class Desc:		267 ORGANIC ACIDS			
Waste Class: Waste Class Desc:		114 OTHER INORGANIC ACID WASTES			
Waste Class: Waste Class Desc:		148 INORGANIC LABORATORY CHEMICALS			
Waste Class: Waste Class Desc:		263 ORGANIC LABORATORY CHEMICALS			
Waste Class: Waste Class Desc:		241 HALOGENATED SOLVENTS			
Waste Class: Waste Class Desc:		112 ACID WASTE - HEAVY METALS			
Waste Class: Waste Class Desc:		331 WASTE COMPRESSED GASES			
50	18 of 31	SSW/198.8	69.6 / -6.31	601 Booth St. Ottawa ON	SPL
Ref No: Site No:	7621-9MZGLA NA			Discharger Report: Material Group:	

Map Key	Number of Records	Direction/ Distance (m)	Elev/Diff (m)	Site	DB
Incident Dt:	2014/08/12			Health/Env Conseq:	
Year:				Client Type:	
Incident Cause:	Leak/Break			Sector Type:	Pipeline/Components
Incident Event:				Agency Involved:	
Contaminant Code:	24			Nearest Watercourse:	
Contaminant Name:	ETHYLENE GLYCOL (ANTIFREEZE)			Site Address:	601 Booth St.
Contaminant Limit 1:				Site District Office:	
Contam Limit Freq 1:				Site Postal Code:	
Contaminant UN No 1:				Site Region:	
Environment Impact:	Confirmed			Site Municipality:	Ottawa
Nature of Impact:	Surface Water Pollution			Site Lot:	
Receiving Medium:				Site Conc:	
Receiving Env:				Northing:	
MOE Response:	No Field Response			Easting:	
Dt MOE Arvl on Scn:				Site Geo Ref Accu:	
MOE Reported Dt:	2014/08/15			Site Map Datum:	
Dt Document Closed:				SAC Action Class:	Land Spills
Incident Reason:	Maintenance			Source Type:	
Site Name:	601 Booth St.<UNOFFICIAL>				
Site County/District:					
Site Geo Ref Meth:					
Incident Summary:	SNC Lavalin: 8 L of ethylene glycol to sani drain				
Contaminant Qty:	8 L				

[50](#) 19 of 31 SSW/198.8 69.6 / -6.31 GVT. OF CAN. - NATURAL RESOURCES CANADA Room 141 601 Booth Street OTTAWA ON K1A 0E8 GEN

Generator No:	ON0269503	PO Box No:	
Status:		Country:	Canada
Approval Years:	2016	Choice of Contact:	CO_OFFICIAL
Contam. Facility:	No	Co Admin:	
MHSW Facility:	No	Phone No Admin:	
SIC Code:	911310		
SIC Description:	911310		

Detail(s)

Waste Class:	121
Waste Class Desc:	ALKALINE WASTES - HEAVY METALS
Waste Class:	146
Waste Class Desc:	OTHER SPECIFIED INORGANICS
Waste Class:	112
Waste Class Desc:	ACID WASTE - HEAVY METALS
Waste Class:	122
Waste Class Desc:	ALKALINE WASTES - OTHER METALS
Waste Class:	213
Waste Class Desc:	PETROLEUM DISTILLATES
Waste Class:	331
Waste Class Desc:	WASTE COMPRESSED GASES
Waste Class:	148
Waste Class Desc:	INORGANIC LABORATORY CHEMICALS
Waste Class:	212
Waste Class Desc:	ALIPHATIC SOLVENTS

Map Key	Number of Records	Direction/ Distance (m)	Elev/Diff (m)	Site	DB
Waste Class:		114			
Waste Class Desc:		OTHER INORGANIC ACID WASTES			
Waste Class:		211			
Waste Class Desc:		AROMATIC SOLVENTS			
Waste Class:		253			
Waste Class Desc:		EMULSIFIED OILS			
Waste Class:		267			
Waste Class Desc:		ORGANIC ACIDS			
Waste Class:		241			
Waste Class Desc:		HALOGENATED SOLVENTS			
Waste Class:		145			
Waste Class Desc:		PAINT/PIGMENT/COATING RESIDUES			
Waste Class:		251			
Waste Class Desc:		OIL SKIMMINGS & SLUDGES			
Waste Class:		252			
Waste Class Desc:		WASTE OILS & LUBRICANTS			
Waste Class:		263			
Waste Class Desc:		ORGANIC LABORATORY CHEMICALS			

50	20 of 31	SSW/198.8	69.6 / -6.31	BROOKFIELD GLOBAL INTERGRATED SOLUTIONS 601 Booth St. Ottawa ON K1A0E8	GEN
Generator No:	ON6935214			PO Box No:	
Status:				Country:	Canada
Approval Years:	2016			Choice of Contact:	CO_OFFICIAL
Contam. Facility:	No			Co Admin:	
MHSW Facility:	No			Phone No Admin:	
SIC Code:	531310				
SIC Description:	REAL ESTATE PROPERTY MANAGERS				
<u>Detail(s)</u>					
Waste Class:		145			
Waste Class Desc:		PAINT/PIGMENT/COATING RESIDUES			

50	21 of 31	SSW/198.8	69.6 / -6.31	BROOKFIELD GLOBAL INTERGRATED SOLUTIONS 601 Booth St. Ottawa ON K1A0E8	GEN
Generator No:	ON6935214			PO Box No:	
Status:				Country:	Canada
Approval Years:	2015			Choice of Contact:	CO_OFFICIAL
Contam. Facility:	No			Co Admin:	
MHSW Facility:	No			Phone No Admin:	
SIC Code:	531310				
SIC Description:	REAL ESTATE PROPERTY MANAGERS				
<u>Detail(s)</u>					
Waste Class:		145			
Waste Class Desc:		PAINT/PIGMENT/COATING RESIDUES			

Map Key	Number of Records	Direction/ Distance (m)	Elev/Diff (m)	Site	DB
50	22 of 31	SSW/198.8	69.6 / -6.31	GVT. OF CAN. - NATURAL RESOURCES CANADA Room 721 601 Booth Street OTTAWA ON K1A 0E8	GEN
Generator No:	ON0269503			PO Box No:	
Status:				Country:	Canada
Approval Years:	2015			Choice of Contact:	CO_OFFICIAL
Contam. Facility:	No			Co Admin:	
MHSW Facility:	No			Phone No Admin:	
SIC Code:	911310				
SIC Description:	911310				
<u>Detail(s)</u>					
Waste Class:	146				
Waste Class Desc:	OTHER SPECIFIED INORGANICS				
Waste Class:	331				
Waste Class Desc:	WASTE COMPRESSED GASES				
Waste Class:	253				
Waste Class Desc:	EMULSIFIED OILS				
Waste Class:	148				
Waste Class Desc:	INORGANIC LABORATORY CHEMICALS				
Waste Class:	252				
Waste Class Desc:	WASTE OILS & LUBRICANTS				
Waste Class:	112				
Waste Class Desc:	ACID WASTE - HEAVY METALS				
Waste Class:	145				
Waste Class Desc:	PAINT/PIGMENT/COATING RESIDUES				
Waste Class:	267				
Waste Class Desc:	ORGANIC ACIDS				
Waste Class:	122				
Waste Class Desc:	ALKALINE WASTES - OTHER METALS				
Waste Class:	114				
Waste Class Desc:	OTHER INORGANIC ACID WASTES				
Waste Class:	241				
Waste Class Desc:	HALOGENATED SOLVENTS				
Waste Class:	121				
Waste Class Desc:	ALKALINE WASTES - HEAVY METALS				
Waste Class:	211				
Waste Class Desc:	AROMATIC SOLVENTS				
Waste Class:	263				
Waste Class Desc:	ORGANIC LABORATORY CHEMICALS				
Waste Class:	251				
Waste Class Desc:	OIL SKIMMINGS & SLUDGES				
Waste Class:	212				
Waste Class Desc:	ALIPHATIC SOLVENTS				
Waste Class:	213				

Map Key	Number of Records	Direction/ Distance (m)	Elev/Diff (m)	Site	DB
Waste Class Desc:		PETROLEUM DISTILLATES			
50	23 of 31	SSW/198.8	69.6 / -6.31	GVT. OF CAN. - NATURAL RESOURCES CANADA Room 721 601 Booth Street OTTAWA ON K1A 0E8	GEN
Generator No:	ON0269503			PO Box No:	
Status:				Country:	Canada
Approval Years:	2014			Choice of Contact:	CO_OFFICIAL
Contam. Facility:	No			Co Admin:	
MHSW Facility:	No			Phone No Admin:	
SIC Code:	911310				
SIC Description:	911310				
<u>Detail(s)</u>					
Waste Class:	121				
Waste Class Desc:	ALKALINE WASTES - HEAVY METALS				
Waste Class:	241				
Waste Class Desc:	HALOGENATED SOLVENTS				
Waste Class:	112				
Waste Class Desc:	ACID WASTE - HEAVY METALS				
Waste Class:	252				
Waste Class Desc:	WASTE OILS & LUBRICANTS				
Waste Class:	213				
Waste Class Desc:	PETROLEUM DISTILLATES				
Waste Class:	331				
Waste Class Desc:	WASTE COMPRESSED GASES				
Waste Class:	251				
Waste Class Desc:	OIL SKIMMINGS & SLUDGES				
Waste Class:	212				
Waste Class Desc:	ALIPHATIC SOLVENTS				
Waste Class:	122				
Waste Class Desc:	ALKALINE WASTES - OTHER METALS				
Waste Class:	148				
Waste Class Desc:	INORGANIC LABORATORY CHEMICALS				
Waste Class:	263				
Waste Class Desc:	ORGANIC LABORATORY CHEMICALS				
Waste Class:	114				
Waste Class Desc:	OTHER INORGANIC ACID WASTES				
Waste Class:	253				
Waste Class Desc:	EMULSIFIED OILS				
Waste Class:	146				
Waste Class Desc:	OTHER SPECIFIED INORGANICS				
Waste Class:	211				
Waste Class Desc:	AROMATIC SOLVENTS				
Waste Class:	145				
Waste Class Desc:	PAINT/PIGMENT/COATING RESIDUES				

Map Key	Number of Records	Direction/ Distance (m)	Elev/Diff (m)	Site	DB
Waste Class:		267			
Waste Class Desc:		ORGANIC ACIDS			
50	24 of 31	SSW/198.8	69.6 / -6.31	BROOKFIELD JOHNSON CONTROLS 601 Booth St. Ottawa ON K1A0E8	GEN
Generator No:	ON6935214			PO Box No:	
Status:				Country:	Canada
Approval Years:	2014			Choice of Contact:	CO_OFFICIAL
Contam. Facility:	No			Co Admin:	
MHSW Facility:	No			Phone No Admin:	
SIC Code:	531310				
SIC Description:	REAL ESTATE PROPERTY MANAGERS				
Detail(s)					
Waste Class:		145			
Waste Class Desc:		PAINT/PIGMENT/COATING RESIDUES			
50	25 of 31	SSW/198.8	69.6 / -6.31	BROOKFIELD GLOBAL INTERGRATED SOLUTIONS 601 Booth St. Ottawa ON K1A0E8	GEN
Generator No:	ON6935214			PO Box No:	
Status:	Registered			Country:	Canada
Approval Years:	As of Dec 2017			Choice of Contact:	
Contam. Facility:				Co Admin:	
MHSW Facility:				Phone No Admin:	
SIC Code:					
SIC Description:					
Detail(s)					
Waste Class:		145 L			
Waste Class Desc:		Wastes from the use of pigments, coatings and paints			
50	26 of 31	SSW/198.8	69.6 / -6.31	GVT. OF CAN. - NATURAL RESOURCES CANADA Room 141 601 Booth Street OTTAWA ON K1A 0E8	GEN
Generator No:	ON0269503			PO Box No:	
Status:	Registered			Country:	Canada
Approval Years:	As of Dec 2018			Choice of Contact:	
Contam. Facility:				Co Admin:	
MHSW Facility:				Phone No Admin:	
SIC Code:					
SIC Description:					
Detail(s)					
Waste Class:		112 C			
Waste Class Desc:		Acid solutions - containing heavy metals			
Waste Class:		122 C			
Waste Class Desc:		Alkaline slutions - containing other metals and non-metals (not cyanide)			
Waste Class:		145 I			

Map Key	Number of Records	Direction/ Distance (m)	Elev/Diff (m)	Site	DB
Waste Class Desc:		Wastes from the use of pigments, coatings and paints			
Waste Class:		146 T			
Waste Class Desc:		Other specified inorganic sludges, slurries or solids			
Waste Class:		148 A			
Waste Class Desc:		Misc. wastes and inorganic chemicals			
Waste Class:		148 B			
Waste Class Desc:		Misc. wastes and inorganic chemicals			
Waste Class:		148 C			
Waste Class Desc:		Misc. wastes and inorganic chemicals			
Waste Class:		148 I			
Waste Class Desc:		Misc. wastes and inorganic chemicals			
Waste Class:		148 R			
Waste Class Desc:		Misc. wastes and inorganic chemicals			
Waste Class:		148 T			
Waste Class Desc:		Misc. wastes and inorganic chemicals			
Waste Class:		212 I			
Waste Class Desc:		Aliphatic solvents and residues			
Waste Class:		212 L			
Waste Class Desc:		Aliphatic solvents and residues			
Waste Class:		213 I			
Waste Class Desc:		Petroleum distillates			
Waste Class:		241 H			
Waste Class Desc:		Halogenated solvents and residues			
Waste Class:		252 L			
Waste Class Desc:		Waste crankcase oils and lubricants			
Waste Class:		263 B			
Waste Class Desc:		Misc. waste organic chemicals			
Waste Class:		263 C			
Waste Class Desc:		Misc. waste organic chemicals			
Waste Class:		263 I			
Waste Class Desc:		Misc. waste organic chemicals			
Waste Class:		263 L			
Waste Class Desc:		Misc. waste organic chemicals			
Waste Class:		312 P			
Waste Class Desc:		Pathological wastes			
Waste Class:		331 A			
Waste Class Desc:		Waste compressed gases including cylinders			
Waste Class:		331 I			
Waste Class Desc:		Waste compressed gases including cylinders			
Waste Class:		331 R			
Waste Class Desc:		Waste compressed gases including cylinders			
50	27 of 31	SSW/198.8	69.6 / -6.31	BGIS Global Integrated Solutions LP 601 Booth Street Ottawa ON K1A 0E8	GEN

Map Key	Number of Records	Direction/ Distance (m)	Elev/Diff (m)	Site	DB
Generator No: Status: Approval Years: Contam. Facility: MHSW Facility: SIC Code: SIC Description:	ON6646937 Registered As of Dec 2018			PO Box No: Country: Choice of Contact: Co Admin: Phone No Admin:	Canada
<u>Detail(s)</u>					
Waste Class: Waste Class Desc:	243 D PCB				

<u>50</u>	28 of 31	SSW/198.8	69.6 / -6.31	GVT. OF CAN. - NATURAL RESOURCES CANADA Room 141 Booth Street OTTAWA ON K1A 0E8	GEN
Generator No: Status: Approval Years: Contam. Facility: MHSW Facility: SIC Code: SIC Description:	ON0269503 Registered As of Jul 2020			PO Box No: Country: Choice of Contact: Co Admin: Phone No Admin:	Canada
<u>Detail(s)</u>					
Waste Class: Waste Class Desc:	148 R Misc. wastes and inorganic chemicals				
Waste Class: Waste Class Desc:	145 I Wastes from the use of pigments, coatings and paints				
Waste Class: Waste Class Desc:	331 I Waste compressed gases including cylinders				
Waste Class: Waste Class Desc:	213 I Petroleum distillates				
Waste Class: Waste Class Desc:	212 L Aliphatic solvents and residues				
Waste Class: Waste Class Desc:	146 T Other specified inorganic sludges, slurries or solids				
Waste Class: Waste Class Desc:	252 L Waste crankcase oils and lubricants				
Waste Class: Waste Class Desc:	148 C Misc. wastes and inorganic chemicals				
Waste Class: Waste Class Desc:	263 I Misc. waste organic chemicals				
Waste Class: Waste Class Desc:	331 A Waste compressed gases including cylinders				
Waste Class: Waste Class Desc:	312 P Pathological wastes				
Waste Class:	148 A				

Map Key	Number of Records	Direction/ Distance (m)	Elev/Diff (m)	Site	DB
Waste Class Desc:		Misc. wastes and inorganic chemicals			
Waste Class:		122 C			
Waste Class Desc:		Alkaline slutions - containing other metals and non-metals (not cyanide)			
Waste Class:		241 H			
Waste Class Desc:		Halogenated solvents and residues			
Waste Class:		263 L			
Waste Class Desc:		Misc. waste organic chemicals			
Waste Class:		212 I			
Waste Class Desc:		Aliphatic solvents and residues			
Waste Class:		331 R			
Waste Class Desc:		Waste compressed gases including cylinders			
Waste Class:		148 B			
Waste Class Desc:		Misc. wastes and inorganic chemicals			
Waste Class:		263 C			
Waste Class Desc:		Misc. waste organic chemicals			
Waste Class:		263 B			
Waste Class Desc:		Misc. waste organic chemicals			
Waste Class:		251 L			
Waste Class Desc:		Waste oils/sludges (petroleum based)			
Waste Class:		112 C			
Waste Class Desc:		Acid solutions - containing heavy metals			
Waste Class:		148 I			
Waste Class Desc:		Misc. wastes and inorganic chemicals			
Waste Class:		148 T			
Waste Class Desc:		Misc. wastes and inorganic chemicals			

50 29 of 31 **SSW/198.8** **69.6 / -6.31** **BGIS Global Integrated Solutions LP**
601 Booth Street
Ottawa ON K1A 0E8 **GEN**

Generator No:	ON6646937	PO Box No:	
Status:	Registered	Country:	Canada
Approval Years:	As of Jul 2020	Choice of Contact:	
Contam. Facility:		Co Admin:	
MHSW Facility:		Phone No Admin:	
SIC Code:			
SIC Description:			

Detail(s)

Waste Class: 243 D
Waste Class Desc: PCB

50 30 of 31 **SSW/198.8** **69.6 / -6.31** **GVT. OF CAN. - NATURAL RESOURCES**
CANADA
Room 141 601 Booth Street
OTTAWA ON K1A 0E8 **GEN**

Generator No:	ON0269503	PO Box No:	
Status:	Registered	Country:	Canada
Approval Years:	As of Apr 2021	Choice of Contact:	

Map Key	Number of Records	Direction/ Distance (m)	Elev/Diff (m)	Site	DB
Contam. Facility:				Co Admin:	
MHSW Facility:				Phone No Admin:	
SIC Code:					
SIC Description:					
<u>Detail(s)</u>					
Waste Class:		251 L			
Waste Class Desc:		Waste oils/sludges (petroleum based)			
Waste Class:		312 P			
Waste Class Desc:		Pathological wastes			
Waste Class:		241 H			
Waste Class Desc:		Halogenated solvents and residues			
Waste Class:		331 A			
Waste Class Desc:		Waste compressed gases including cylinders			
Waste Class:		331 R			
Waste Class Desc:		Waste compressed gases including cylinders			
Waste Class:		263 I			
Waste Class Desc:		Misc. waste organic chemicals			
Waste Class:		213 I			
Waste Class Desc:		Petroleum distillates			
Waste Class:		148 B			
Waste Class Desc:		Misc. wastes and inorganic chemicals			
Waste Class:		122 C			
Waste Class Desc:		Alkaline slutions - containing other metals and non-metals (not cyanide)			
Waste Class:		145 I			
Waste Class Desc:		Wastes from the use of pigments, coatings and paints			
Waste Class:		148 R			
Waste Class Desc:		Misc. wastes and inorganic chemicals			
Waste Class:		263 C			
Waste Class Desc:		Misc. waste organic chemicals			
Waste Class:		146 T			
Waste Class Desc:		Other specified inorganic sludges, slurries or solids			
Waste Class:		263 T			
Waste Class Desc:		Misc. waste organic chemicals			
Waste Class:		212 I			
Waste Class Desc:		Aliphatic solvents and residues			
Waste Class:		148 C			
Waste Class Desc:		Misc. wastes and inorganic chemicals			
Waste Class:		112 C			
Waste Class Desc:		Acid solutions - containing heavy metals			
Waste Class:		331 I			
Waste Class Desc:		Waste compressed gases including cylinders			
Waste Class:		252 L			
Waste Class Desc:		Waste crankcase oils and lubricants			
Waste Class:		263 B			

Map Key	Number of Records	Direction/ Distance (m)	Elev/Diff (m)	Site	DB
Waste Class Desc:		Misc. waste organic chemicals			
Waste Class:		148 I			
Waste Class Desc:		Misc. wastes and inorganic chemicals			
Waste Class:		148 A			
Waste Class Desc:		Misc. wastes and inorganic chemicals			
Waste Class:		148 T			
Waste Class Desc:		Misc. wastes and inorganic chemicals			
Waste Class:		263 L			
Waste Class Desc:		Misc. waste organic chemicals			
Waste Class:		212 L			
Waste Class Desc:		Aliphatic solvents and residues			

50	31 of 31	SSW/198.8	69.6 / -6.31	BGIS Global Integrated Solutions LP 601 Booth Street Ottawa ON K1A 0E8	GEN
Generator No:	ON6646937			PO Box No:	
Status:	Registered			Country:	Canada
Approval Years:	As of Apr 2021			Choice of Contact:	
Contam. Facility:				Co Admin:	
MHSW Facility:				Phone No Admin:	
SIC Code:					
SIC Description:					

Detail(s)

Waste Class:	243 D				
Waste Class Desc:	PCB				

51	1 of 1	W/203.7	71.2 / -4.69	555 BOOTH ST OTTAWA ON	WWIS
Well ID:	7291186			Data Entry Status:	
Construction Date:				Data Src:	
Primary Water Use:	Test Hole			Date Received:	7/28/2017
Sec. Water Use:	Monitoring			Selected Flag:	True
Final Well Status:	Abandoned-Other			Abandonment Rec:	Yes
Water Type:				Contractor:	7241
Casing Material:				Form Version:	7
Audit No:	Z247740			Owner:	
Tag:				Street Name:	555 BOOTH ST
Construction Method:				County:	OTTAWA
Elevation (m):				Municipality:	NEPEAN TOWNSHIP
Elevation Reliability:				Site Info:	
Depth to Bedrock:				Lot:	
Well Depth:				Concession:	
Overburden/Bedrock:				Concession Name:	
Pump Rate:				Easting NAD83:	
Static Water Level:				Northing NAD83:	
Flowing (Y/N):				Zone:	
Flow Rate:				UTM Reliability:	
Clear/Cloudy:					
PDF URL (Map):					

Additional Detail(s) (Map)

Well Completed Date:	2017/05/26				
-----------------------------	------------	--	--	--	--

<i>Map Key</i>	<i>Number of Records</i>	<i>Direction/ Distance (m)</i>	<i>Elev/Diff (m)</i>	<i>Site</i>	<i>DB</i>
----------------	--------------------------	--------------------------------	----------------------	-------------	-----------

Year Completed: 2017
Depth (m):
Latitude: 45.4032089345343
Longitude: -75.7063075497173
Path:

Bore Hole Information

Bore Hole ID:	1006676831	Elevation:	67.628646
DP2BR:		Elevrc:	
Spatial Status:		Zone:	18
Code OB:		East83:	444724.00
Code OB Desc:		North83:	5027986.00
Open Hole:		Org CS:	UTM83
Cluster Kind:		UTMRC:	4
Date Completed:	26-May-2017 00:00:00	UTMRC Desc:	margin of error : 30 m - 100 m
Remarks:		Location Method:	wwr
Elevrc Desc:			
Location Source Date:			
Improvement Location Source:			
Improvement Location Method:			
Source Revision Comment:			
Supplier Comment:			

Annular Space/Abandonment Sealing Record

Plug ID: 1006815726
Layer: 3
Plug From: 2
Plug To: 15
Plug Depth UOM: ft

Annular Space/Abandonment Sealing Record

Plug ID: 1006815724
Layer: 1
Plug From: 0
Plug To: 1
Plug Depth UOM: ft

Annular Space/Abandonment Sealing Record

Plug ID: 1006815725
Layer: 2
Plug From: 1
Plug To: 2
Plug Depth UOM: ft

Method of Construction & Well Use

Method Construction ID: 1006815720
Method Construction Code: B
Method Construction: Other Method
Other Method Construction: HAND PULL

Pipe Information

Map Key	Number of Records	Direction/ Distance (m)	Elev/Diff (m)	Site	DB
Pipe ID:		1006815712			
Casing No:		0			
Comment:					
Alt Name:					
<u>Construction Record - Screen</u>					
Screen ID:		1006815717			
Layer:		1			
Slot:		10			
Screen Top Depth:		5			
Screen End Depth:		15			
Screen Material:		5			
Screen Depth UOM:		ft			
Screen Diameter UOM:		inch			
Screen Diameter:		2.375			
<u>Water Details</u>					
Water ID:		1006815715			
Layer:					
Kind Code:					
Kind:					
Water Found Depth:					
Water Found Depth UOM:		ft			
<u>Hole Diameter</u>					
Hole ID:		1006815714			
Diameter:					
Depth From:					
Depth To:					
Hole Depth UOM:		ft			
Hole Diameter UOM:		inch			

52	1 of 1	NNE/204.8	76.9 / 1.03	ON	BORE
Borehole ID:	847491			Inclin FLG:	No
OGF ID:	215589149			SP Status:	Initial Entry
Status:	Decommissioned			Surv Elev:	No
Type:	Borehole			Piezometer:	No
Use:	Geotechnical/Geological Investigation			Primary Name:	
Completion Date:	15-AUG-1961			Municipality:	
Static Water Level:				Lot:	LOT 40
Primary Water Use:				Township:	NEPEAN
Sec. Water Use:				Latitude DD:	45.404614
Total Depth m:	.7			Longitude DD:	-75.703194
Depth Ref:	Ground Surface			UTM Zone:	18
Depth Elev:				Easting:	444969
Drill Method:	Hand auger			Northing:	5028140
Orig Ground Elev m:	68.4			Location Accuracy:	
Elev Reliabil Note:				Accuracy:	Within 10 metres
DEM Ground Elev m:	75.9				
Concession:		CON 1 ON OTTAWA RIVER			
Location D:					
Survey D:					
Comments:					
<u>Borehole Geology Stratum</u>					
Geology Stratum ID:	6557723			Mat Consistency:	

Map Key	Number of Records	Direction/ Distance (m)	Elev/Diff (m)	Site	DB
Top Depth: Bottom Depth: Material Color: Material 1: Material 2: Material 3: Material 4: Gsc Material Description: Stratum Description:	0 .4 Fill Cinders Topsoil Sand			Material Moisture: Material Texture: Non Geo Mat Type: Geologic Formation: Geologic Group: Geologic Period: Depositional Gen:	
FILL CINDERS TOPSOIL SAND **Note: Many records provided by the department have a truncated [Stratum Description] field.					
Geology Stratum ID: Top Depth: Bottom Depth: Material Color: Material 1: Material 2: Material 3: Material 4: Gsc Material Description: Stratum Description:	6557724 .4 .7 Fill Sand Gravel			Mat Consistency: Material Moisture: Material Texture: Non Geo Mat Type: Geologic Formation: Geologic Group: Geologic Period: Depositional Gen:	
FILL SAND AND GRAVEL **Note: Many records provided by the department have a truncated [Stratum Description] field.					
53	1 of 3	ENE/205.8	77.9 / 2.00	644 Bronson Ave. Ottawa ON K1S 4E9	EHS
Order No: Status: Report Type: Report Date: Date Received: Previous Site Name: Lot/Building Size: Additional Info Ordered:	20020221001 C Complete Report 2/28/02 2/21/02			Nearest Intersection: Municipality: Client Prov/State: Search Radius (km): X: Y:	SW corner of Bronson and Plymouth Ave. ON 0.25 -75.701248 45.403446
53	2 of 3	ENE/205.8	77.9 / 2.00	Imperial Oil 644 Bronson Avenue Ottawa ON K1S 4E9	GEN
Generator No: Status: Approval Years: Contam. Facility: MHSW Facility: SIC Code: SIC Description:	ON8999238 02,03,04,05,06,07,08			PO Box No: Country: Choice of Contact: Co Admin: Phone No Admin:	
Detail(s)					
Waste Class: Waste Class Desc:	221 LIGHT FUELS				
Waste Class: Waste Class Desc:	252 WASTE OILS & LUBRICANTS				
53	3 of 3	ENE/205.8	77.9 / 2.00	Imperial Oil 644 Bronson Avenue Ottawa ON K1S 4E9	GEN
Generator No: Status: Approval Years:	ON8999238 2012			PO Box No: Country: Choice of Contact:	

Map Key	Number of Records	Direction/ Distance (m)	Elev/Diff (m)	Site	DB
Contam. Facility: MHSW Facility: SIC Code: 447190 SIC Description: Other Gasoline Stations				Co Admin: Phone No Admin:	
<u>Detail(s)</u>					
Waste Class: 221 Waste Class Desc: LIGHT FUELS					
Waste Class: 252 Waste Class Desc: WASTE OILS & LUBRICANTS					
54	1 of 3	WSW/206.2	69.9 / -6.00	Ore Dressing Laboratory 550 Booth Street Ottawa ON K1A0E4	GEN
Generator No: ON3694674 Status: Registered Approval Years: As of Jul 2020 Contam. Facility: MHSW Facility: SIC Code: SIC Description:				PO Box No: Country: Canada Choice of Contact: Co Admin: Phone No Admin:	
<u>Detail(s)</u>					
Waste Class: 146 T Waste Class Desc: Other specified inorganic sludges, slurries or solids					
54	2 of 3	WSW/206.2	69.9 / -6.00	Ore Dressing Laboratory 550 Booth Street Ottawa ON K1A0E4	GEN
Generator No: ON3694674 Status: Registered Approval Years: As of Jan 2021 Contam. Facility: MHSW Facility: SIC Code: SIC Description:				PO Box No: Country: Canada Choice of Contact: Co Admin: Phone No Admin:	
<u>Detail(s)</u>					
Waste Class: 146 T Waste Class Desc: Other specified inorganic sludges, slurries or solids					
54	3 of 3	WSW/206.2	69.9 / -6.00	ENERGY, MINES & RESOURCES CANADA 550 BOOTH ST. CONTROL STORAGE SITE OTTAWA ON	REC
Choice of Contact: Site PO Box: Mail Addr: Co Admin: Site Bldg: Rec Op Div: Rec Op Name: Rec Div: Receiver No: RRPCB0780 Company ID:					

Map Key	Number of Records	Direction/ Distance (m)	Elev/Diff (m)	Site	DB
Province In:		ON			
Province Out:					
County Out:					
Phone No:					
Facility Type:					
Approval Yrs:				1990; 1992; 1994; 1995; 1996; 1997; 1998; 1999; 2000; 2001; 2002; 2006; 2007; 2008	

55	1 of 1	NNE/206.6	76.9 / 1.00	ON	BORE
Borehole ID:	847531			Inclin FLG:	No
OGF ID:	215589188			SP Status:	Initial Entry
Status:	Decommissioned			Surv Elev:	No
Type:	Borehole			Piezometer:	No
Use:	Geotechnical/Geological Investigation			Primary Name:	
Completion Date:	05-SEP-1961			Municipality:	
Static Water Level:				Lot:	LOT 40
Primary Water Use:				Township:	NEPEAN
Sec. Water Use:				Latitude DD:	45.404545
Total Depth m:	.2			Longitude DD:	-75.702797
Depth Ref:	Ground Surface			UTM Zone:	18
Depth Elev:				Easting:	445000
Drill Method:	Power auger			Northing:	5028132
Orig Ground Elev m:	71.2			Location Accuracy:	
Elev Reliabil Note:				Accuracy:	Within 10 metres
DEM Ground Elev m:	75.6				
Concession:		CON 1 ON OTTAWA RIVER			
Location D:					
Survey D:					
Comments:					

Borehole Geology Stratum

Geology Stratum ID:	6557843			Mat Consistency:	
Top Depth:	0			Material Moisture:	
Bottom Depth:	.2			Material Texture:	
Material Color:				Non Geo Mat Type:	
Material 1:	Topsoil			Geologic Formation:	
Material 2:	Rock			Geologic Group:	
Material 3:				Geologic Period:	
Material 4:				Depositional Gen:	
Gsc Material Description:					
Stratum Description:		TOPSOIL ON ROCK **Note: Many records provided by the department have a truncated [Stratum Description] field.			

56	1 of 9	WSW/207.1	70.2 / -5.69	PUBLIC WORKS AND GOVERNMENT SERVICES CANADA 558 BOOTH STREET NOT AVAILABLE OTTAWA ON K1A0M3	NPRI
NPRI ID:	10742			Org ID:	102764
Other ID:	*			Submit Date:	8/11/2004
No Other ID:				Last Modified:	5/29/2015 3:28:24 PM
Track ID:	20749			Contact ID:	226165
Report ID:	156210			Cont Type:	MED
Report Type:	NPRI			Contact Title:	
Rpt Type ID:	1			Cont First Name:	WENDELL
Report Year:	2003			Cont Last Name:	WILSON
Not-Current Rpt?:	No			Contact Position:	MANAGER OF UTILITES MANAGEMENT SERVICES
Yr of Last Filed Rpt:	2012			Contact Fax:	8197754911
Fac ID:	154257			Contact Ph.:	8197754141
Fac Name:	BOOTH STREET CENTAL HEATING PLANT			Cont Area Code:	819

Map Key	Number of Records	Direction/ Distance (m)	Elev/Diff (m)	Site	DB
Fac Address1:	558 BOOTH STREET			Contact Tel.:	97754141
Fac Address2:	NOT AVAILABLE			Contact Ext.:	
Fac Postal Zip:	K1A0M3			Cont Fax Area Cde:	819
Facility Lat:	45.402			Contact Fax:	97754911
Facility Long:	-75.7072			Contact Email:	WENDELL.WILSON@PWGSC.GC.CA
DLS (Last Filed Rpt):				Latitude:	45.402
Facility DLS:				Longitude:	-75.7072
Datum:	1983			UTM Zone:	
Facility Cmnts:	Fals			UTM Northing:	
URL:				UTM Easting:	
No of Empl.:	8			Waste Streams:	True
Parent Co.:	*			No Streams:	
No Parent Co.:	1			Waste Off Sites:	False
Pollut Prev Cmnts:	Fals			No Off Sites:	
Stacks:	True			Shutdown:	True
No of Stacks:				No of Shutdown:	
Canadian SIC Code (2 digit):					
Canadian SIC Code:					
SIC Code Description:					
American SIC Code:					
NAICS Code (2 digit):	91				
NAICS 2 Description:	Public administration				
NAICS Code (4 digit):	9119				
NAICS 4 Description:	Other federal government public administration				
NAICS Code (6 digit):	911910				
NAICS 6 Description:	Other federal government public administration				
<u>Substance Release Report</u>					
Category Type ID:	13				
Category Type Desc:	All Media				
Category Type Desc (fr):	Rejets à tous les médias				
Grouping:	Total All Media<1t				
Trans Code:					
Chem:	PM10 - Particulate Matter <= 10 Microns				
Chem (fr):	PM10 - Matière particulaire <= 10 microns				
Quantity:	.526				
Unit:	tonnes				
Basis of Estimate Cd:					
Basis of Estimate Desc:					
56	2 of 9	WSW/207.1	70.2 / -5.69	PUBLIC WORKS AND GOVERNMENT SERVICES CANADA 558 BOOTH STREET NOT AVAILABLE OTTAWA ON K1A0M3	NPRI
NPRI ID:	10742			Org ID:	102764
Other ID:	*			Submit Date:	7/5/2005
No Other ID:				Last Modified:	5/29/2015 3:28:24 PM
Track ID:	32231			Contact ID:	226165
Report ID:	92284			Cont Type:	MED
Report Type:	NPRI			Contact Title:	
Rpt Type ID:	1			Cont First Name:	WENDELL
Report Year:	2004			Cont Last Name:	WILSON
Not-Current Rpt?:	No			Contact Position:	MANAGER OF UTILITES MANAGEMENT SERVICES
Yr of Last Filed Rpt:	2012			Contact Fax:	8197754911
Fac ID:	154257			Contact Ph.:	8197754141
Fac Name:	BOOTH STREET CENTAL HEATING PLANT			Cont Area Code:	819
Fac Address1:	558 BOOTH STREET			Contact Tel.:	97754141
Fac Address2:	NOT AVAILABLE			Contact Ext.:	
Fac Postal Zip:	K1A0M3			Cont Fax Area Cde:	819
Facility Lat:	45.402			Contact Fax:	97754911
Facility Long:	-75.7072			Contact Email:	WENDELL.WILSON@PWGSC.GC.CA

Map Key	Number of Records	Direction/ Distance (m)	Elev/Diff (m)	Site	DB
DLS (Last Filed Rpt):				Latitude:	45.402
Facility DLS:				Longitude:	-75.7072
Datum:	1983			UTM Zone:	
Facility Cmnts:	True			UTM Northing:	
URL:				UTM Easting:	
No of Empl.:	8			Waste Streams:	False
Parent Co.:	N			No Streams:	
No Parent Co.:				Waste Off Sites:	False
Pollut Prev Cmnts:	True			No Off Sites:	
Stacks:	No			Shutdown:	
No of Stacks:				No of Shutdown:	
Canadian SIC Code (2 digit):					
Canadian SIC Code:					
SIC Code Description:					
American SIC Code:					
NAICS Code (2 digit):					
		91			
NAICS 2 Description:					
		Public administration			
NAICS Code (4 digit):					
		9119			
NAICS 4 Description:					
		Other federal government public administration			
NAICS Code (6 digit):					
		911910			
NAICS 6 Description:					
		Other federal government public administration			
 Substance Release Report					
Category Type ID:					
		1			
Category Type Desc:					
		Stack / Point			
Category Type Desc (fr):					
		Rejets de cheminée ou ponctuels			
Grouping:					
		Total Air			
Trans Code:					
		ASta			
Chem:					
		Sulphur dioxide			
Chem (fr):					
		Dioxyde de soufre			
Quantity:					
		30.931			
Unit:					
		tonnes			
Basis of Estimate Cd:					
		E2			
Basis of Estimate Desc:					
		E2- Published Emission Factors - In use from 2003 and onward			
 Category Type ID:					
		13			
Category Type Desc:					
		All Media			
Category Type Desc (fr):					
		Rejets à tous les médias			
Grouping:					
		Total All Media<1t			
Trans Code:					
Chem:					
		PM10 - Particulate Matter <= 10 Microns			
Chem (fr):					
		PM10 - Matière particulaire <= 10 microns			
Quantity:					
		.64			
Unit:					
		tonnes			
Basis of Estimate Cd:					
Basis of Estimate Desc:					

56	3 of 9	WSW/207.1	70.2 / -5.69	PUBLIC WORKS AND GOVERNMENT SERVICES CANADA 558 BOOTH STREET NOT AVAILABLE OTTAWA ON K1A0M3	NPRI
NPRI ID:		10742		Org ID:	63274
Other ID:		*		Submit Date:	6/1/2007
No Other ID:				Last Modified:	5/29/2015 3:28:24 PM
Track ID:		49902		Contact ID:	
Report ID:		109717		Cont Type:	
Report Type:		DNMC		Contact Title:	
Rpt Type ID:		2		Cont First Name:	
Report Year:		2006		Cont Last Name:	
Not-Current Rpt?:		No		Contact Position:	
Yr of Last Filed Rpt:		2012		Contact Fax:	
Fac ID:		154257		Contact Ph.:	

Map Key	Number of Records	Direction/ Distance (m)	Elev/Diff (m)	Site	DB
Fac Name:		BOTH STREET CENTAL HEATING PLANT		Cont Area Code:	
Fac Address1:		558 BOTH STREET		Contact Tel.:	
Fac Address2:		NOT AVAILABLE		Contact Ext.:	
Fac Postal Zip:		K1A0M3		Cont Fax Area Cde:	
Facility Lat:		45.402		Contact Fax:	
Facility Long:		-75.7072		Contact Email:	
DLS (Last Filed Rpt):				Latitude:	45.402
Facility DLS:				Longitude:	-75.7072
Datum:	1983			UTM Zone:	
Facility Cmnts:	False			UTM Northing:	
URL:				UTM Easting:	
No of Empl.:	0			Waste Streams:	Trueζ
Parent Co.:	*			No Streams:	
No Parent Co.:				Waste Off Sites:	False
Pollut Prev Cmnts:	False			No Off Sites:	
Stacks:	True			Shutdown:	
No of Stacks:				No of Shutdown:	
Canadian SIC Code (2 digit):					
Canadian SIC Code:					
SIC Code Description:					
American SIC Code:					
NAICS Code (2 digit):		91			
NAICS 2 Description:		Public administration			
NAICS Code (4 digit):		9119			
NAICS 4 Description:		Other federal government public administration			
NAICS Code (6 digit):		911910			
NAICS 6 Description:		Other federal government public administration			

56	4 of 9	WSW/207.1	70.2 / -5.69	PUBLIC WORKS AND GOVERNMENT SERVICES CANADA 558 BOTH STREET NOT AVAILABLE OTTAWA ON K1A0M3	NPRI
NPRI ID:	10742			Org ID:	63274
Other ID:	*			Submit Date:	5/27/2008
No Other ID:				Last Modified:	5/29/2015 3:28:24 PM
Track ID:	54104			Contact ID:	
Report ID:	117381			Cont Type:	
Report Type:	DNMC			Contact Title:	
Rpt Type ID:	2			Cont First Name:	
Report Year:	2007			Cont Last Name:	
Not-Current Rpt?:	No			Contact Position:	
Yr of Last Filed Rpt:	2012			Contact Fax:	
Fac ID:	154257			Contact Ph.:	
Fac Name:	BOTH STREET CENTAL HEATING PLANT			Cont Area Code:	
Fac Address1:	558 BOTH STREET			Contact Tel.:	
Fac Address2:	NOT AVAILABLE			Contact Ext.:	
Fac Postal Zip:	K1A0M3			Cont Fax Area Cde:	
Facility Lat:	45.402			Contact Fax:	
Facility Long:	-75.7072			Contact Email:	
DLS (Last Filed Rpt):				Latitude:	45.402
Facility DLS:				Longitude:	-75.7072
Datum:	1983			UTM Zone:	
Facility Cmnts:	False			UTM Northing:	
URL:				UTM Easting:	
No of Empl.:	0			Waste Streams:	Trueζ
Parent Co.:	*			No Streams:	
No Parent Co.:				Waste Off Sites:	Trueζ
Pollut Prev Cmnts:	False			No Off Sites:	
Stacks:	True			Shutdown:	
No of Stacks:				No of Shutdown:	
Canadian SIC Code (2 digit):					
Canadian SIC Code:					
SIC Code Description:					
American SIC Code:					

Map Key	Number of Records	Direction/ Distance (m)	Elev/Diff (m)	Site	DB
NAICS Code (2 digit):		91			
NAICS 2 Description:		Public administration			
NAICS Code (4 digit):		9119			
NAICS 4 Description:		Other federal government public administration			
NAICS Code (6 digit):		911910			
NAICS 6 Description:		Other federal government public administration			

56	5 of 9	WSW/207.1	70.2 / -5.69	PUBLIC WORKS AND GOVERNMENT SERVICES CANADA 558 BOOTH STREET NOT AVAILABLE OTTAWA ON K1A0M3	NPRI
NPRI ID:	10742			Org ID:	63274
Other ID:	*			Submit Date:	5/29/2009
No Other ID:				Last Modified:	5/29/2015 3:28:24 PM
Track ID:	67522			Contact ID:	
Report ID:	124157			Cont Type:	
Report Type:	DNMC			Contact Title:	
Rpt Type ID:	2			Cont First Name:	
Report Year:	2008			Cont Last Name:	
Not-Current Rpt?:	No			Contact Position:	
Yr of Last Filed Rpt:	2012			Contact Fax:	
Fac ID:	154257			Contact Ph.:	
Fac Name:	BOOTH STREET CENTAL HEATING PLANT			Cont Area Code:	
Fac Address1:	558 BOOTH STREET			Contact Tel.:	
Fac Address2:	NOT AVAILABLE			Contact Ext.:	
Fac Postal Zip:	K1A0M3			Cont Fax Area Cde:	
Facility Lat:	45.402			Contact Fax:	
Facility Long:	-75.7072			Contact Email:	
DLS (Last Filed Rpt):				Latitude:	45.402
Facility DLS:				Longitude:	-75.7072
Datum:	1983			UTM Zone:	
Facility Cmnts:	No			UTM Northing:	
URL:				UTM Easting:	
No of Empl.:	0			Waste Streams:	No
Parent Co.:	*			No Streams:	
No Parent Co.:				Waste Off Sites:	No
Pollut Prev Cmnts:	No			No Off Sites:	
Stacks:	No			Shutdown:	No
No of Stacks:				No of Shutdown:	
Canadian SIC Code (2 digit):					
Canadian SIC Code:					
SIC Code Description:					
American SIC Code:					
NAICS Code (2 digit):		91			
NAICS 2 Description:		Public administration			
NAICS Code (4 digit):		9119			
NAICS 4 Description:		Other federal government public administration			
NAICS Code (6 digit):		911910			
NAICS 6 Description:		Other federal government public administration			

56	6 of 9	WSW/207.1	70.2 / -5.69	PUBLIC WORKS AND GOVERNMENT SERVICES CANADA 558 BOOTH STREET NOT AVAILABLE OTTAWA ON K1A0M3	NPRI
NPRI ID:	10742			Org ID:	102764
Other ID:	*			Submit Date:	5/28/2010
No Other ID:				Last Modified:	5/29/2015 3:28:24 PM
Track ID:	84111			Contact ID:	201072
Report ID:	137976			Cont Type:	MED
Report Type:	NPRI			Contact Title:	
Rpt Type ID:	1			Cont First Name:	RALPH
Report Year:	2009			Cont Last Name:	GREENOUGH

Map Key	Number of Records	Direction/ Distance (m)	Elev/Diff (m)	Site	DB
Not-Current Rpt?:	No			Contact Position:	SENIOR TECHNICAL AUTHORITY
Yr of Last Filed Rpt:	2012			Contact Fax:	
Fac ID:	154257			Contact Ph.:	8197754259
Fac Name:	BOTH STREET CENTAL HEATING PLANT			Cont Area Code:	819
Fac Address1:	558 BOTH STREET			Contact Tel.:	97754259
Fac Address2:	NOT AVAILABLE			Contact Ext.:	
Fac Postal Zip:	K1A0M3			Cont Fax Area Cde:	
Facility Lat:	45.402			Contact Fax:	
Facility Long:	-75.7072			Contact Email:	RALPH.GREENOUGH@PWGSC.GC.CA
DLS (Last Filed Rpt):				Latitude:	45.402
Facility DLS:				Longitude:	-75.7072
Datum:	1983			UTM Zone:	
Facility Cmnts:	No			UTM Northing:	
URL:				UTM Easting:	
No of Empl.:	8			Waste Streams:	No
Parent Co.:	N			No Streams:	
No Parent Co.:				Waste Off Sites:	No
Pollut Prev Cmnts:	No			No Off Sites:	
Stacks:	No			Shutdown:	No
No of Stacks:				No of Shutdown:	
Canadian SIC Code (2 digit):					
Canadian SIC Code:					
SIC Code Description:					
American SIC Code:					
NAICS Code (2 digit):	91				
NAICS 2 Description:	Public administration				
NAICS Code (4 digit):	9119				
NAICS 4 Description:	Other federal government public administration				
NAICS Code (6 digit):	911910				
NAICS 6 Description:	Other federal government public administration				

Substance Release Report

Category Type ID:	13
Category Type Desc:	All Media
Category Type Desc (fr):	Rejets à tous les médias
Grouping:	Total All Media<1t
Trans Code:	
Chem:	PM10 - Particulate Matter <= 10 Microns
Chem (fr):	PM10 - Matière particulaire <= 10 microns
Quantity:	.501
Unit:	tonnes
Basis of Estimate Cd:	
Basis of Estimate Desc:	

56	7 of 9	WSW/207.1	70.2 / -5.69	PUBLIC WORKS AND GOVERNMENT SERVICES CANADA 558 BOTH STREET NOT AVAILABLE OTTAWA ON K1A0M3	NPRI
NPRI ID:	10742			Org ID:	102764
Other ID:	Y			Submit Date:	6/2/2011
No Other ID:	1			Last Modified:	5/29/2015 3:28:24 PM
Track ID:	92341			Contact ID:	201072
Report ID:	146396			Cont Type:	MED
Report Type:	DNMC			Contact Title:	
Rpt Type ID:	2			Cont First Name:	RALPH
Report Year:	2010			Cont Last Name:	GREENOUGH
Not-Current Rpt?:	No			Contact Position:	SENIOR TECHNICAL AUTHORITY
Yr of Last Filed Rpt:	2012			Contact Fax:	
Fac ID:	154257			Contact Ph.:	8197754259
Fac Name:	BOTH STREET CENTAL HEATING PLANT			Cont Area Code:	819
Fac Address1:	558 BOTH STREET			Contact Tel.:	97754259
Fac Address2:	NOT AVAILABLE			Contact Ext.:	

Map Key	Number of Records	Direction/ Distance (m)	Elev/Diff (m)	Site	DB
Fac Postal Zip:	K1A0M3			Cont Fax Area Cde:	
Facility Lat:	45.402			Contact Fax:	
Facility Long:	-75.7072			Contact Email:	RALPH.GREENOUGH@PWGSC.GC.CA
DLS (Last Filed Rpt):				Latitude:	45.402
Facility DLS:				Longitude:	-75.7072
Datum:	1983			UTM Zone:	
Facility Cmnts:	No			UTM Northing:	
URL:				UTM Easting:	
No of Empl.:	0			Waste Streams:	No
Parent Co.:	*			No Streams:	
No Parent Co.:				Waste Off Sites:	No
Pollut Prev Cmnts:	No			No Off Sites:	
Stacks:	No			Shutdown:	No
No of Stacks:				No of Shutdown:	
Canadian SIC Code (2 digit):					
Canadian SIC Code:					
SIC Code Description:					
American SIC Code:					
NAICS Code (2 digit):	91				
NAICS 2 Description:	Public administration				
NAICS Code (4 digit):	9119				
NAICS 4 Description:	Other federal government public administration				
NAICS Code (6 digit):	911910				
NAICS 6 Description:	Other federal government public administration				

56	8 of 9	WSW/207.1	70.2 / -5.69	PUBLIC WORKS AND GOVERNMENT SERVICES CANADA 558 BOOTH STREET NOT AVAILABLE OTTAWA ON K1A0M3	NPRI
NPRI ID:	10742			Org ID:	102764
Other ID:				Submit Date:	5/31/2013
No Other ID:				Last Modified:	5/29/2015 3:28:24 PM
Track ID:	109233			Contact ID:	
Report ID:	20040			Cont Type:	
Report Type:	DNMC			Contact Title:	
Rpt Type ID:	2			Cont First Name:	
Report Year:	2012			Cont Last Name:	
Not-Current Rpt?:	No			Contact Position:	
Yr of Last Filed Rpt:	2012			Contact Fax:	
Fac ID:	154257			Contact Ph.:	
Fac Name:	BOOTH STREET CENTAL HEATING PLANT			Cont Area Code:	
Fac Address1:	558 BOOTH STREET			Contact Tel.:	
Fac Address2:	NOT AVAILABLE			Contact Ext.:	
Fac Postal Zip:	K1A0M3			Cont Fax Area Cde:	
Facility Lat:	45.402			Contact Fax:	
Facility Long:	-75.7072			Contact Email:	
DLS (Last Filed Rpt):				Latitude:	45.402
Facility DLS:				Longitude:	-75.7072
Datum:	1983			UTM Zone:	
Facility Cmnts:				UTM Northing:	
URL:				UTM Easting:	
No of Empl.:				Waste Streams:	
Parent Co.:				No Streams:	
No Parent Co.:				Waste Off Sites:	
Pollut Prev Cmnts:				No Off Sites:	
Stacks:				Shutdown:	
No of Stacks:				No of Shutdown:	
Canadian SIC Code (2 digit):					
Canadian SIC Code:					
SIC Code Description:					
American SIC Code:					
NAICS Code (2 digit):	91				
NAICS 2 Description:	Public administration				
NAICS Code (4 digit):	9119				

Map Key	Number of Records	Direction/ Distance (m)	Elev/Diff (m)	Site	DB
NAICS 4 Description:		Other federal government public administration			
NAICS Code (6 digit):		911910			
NAICS 6 Description:		Other federal government public administration			
<u>56</u>	9 of 9	WSW/207.1	70.2 / -5.69	PUBLIC WORKS AND GOVERNMENT SERVICES CANADA 558 BOOTH STREET NOT AVAILABLE OTTAWA ON K1A0M3	NPRI
NPRI ID:	10742			Org ID:	102764
Other ID:				Submit Date:	6/22/2012
No Other ID:				Last Modified:	5/29/2015 3:28:24 PM
Track ID:	100641			Contact ID:	201072
Report ID:	4787			Cont Type:	MED
Report Type:	DNMC			Contact Title:	
Rpt Type ID:	2			Cont First Name:	RALPH
Report Year:	2011			Cont Last Name:	GREENOUGH
Not-Current Rpt?:	No			Contact Position:	SENIOR TECHNICAL AUTHORITY
Yr of Last Filed Rpt:	2012			Contact Fax:	
Fac ID:	154257			Contact Ph.:	8197754259
Fac Name:	BOOTH STREET CENTAL HEATING PLANT			Cont Area Code:	819
Fac Address1:	558 BOOTH STREET			Contact Tel.:	97754259
Fac Address2:	NOT AVAILABLE			Contact Ext.:	
Fac Postal Zip:	K1A0M3			Cont Fax Area Cde:	
Facility Lat:	45.402			Contact Fax:	
Facility Long:	-75.7072			Contact Email:	RALPH.GREENOUGH@PWGSC.GC.CA
DLS (Last Filed Rpt):				Latitude:	45.402
Facility DLS:				Longitude:	-75.7072
Datum:	1983			UTM Zone:	
Facility Cmnts:				UTM Northing:	
URL:				UTM Easting:	
No of Empl.:				Waste Streams:	
Parent Co.:				No Streams:	
No Parent Co.:				Waste Off Sites:	
Pollut Prev Cmnts:				No Off Sites:	
Stacks:				Shutdown:	
No of Stacks:				No of Shutdown:	
Canadian SIC Code (2 digit):					
Canadian SIC Code:					
SIC Code Description:					
American SIC Code:					
NAICS Code (2 digit):	91				
NAICS 2 Description:	Public administration				
NAICS Code (4 digit):	9119				
NAICS 4 Description:	Other federal government public administration				
NAICS Code (6 digit):	911910				
NAICS 6 Description:	Other federal government public administration				

<u>57</u>	1 of 1	W/210.8	70.8 / -5.05	555 BOOTH ST OTTAWA ON	WWIS
Well ID:	7291183			Data Entry Status:	
Construction Date:				Data Src:	
Primary Water Use:	Test Hole			Date Received:	7/28/2017
Sec. Water Use:	Monitoring			Selected Flag:	True
Final Well Status:	Abandoned-Other			Abandonment Rec:	Yes
Water Type:				Contractor:	7241
Casing Material:				Form Version:	7
Audit No:	Z247743			Owner:	
Tag:				Street Name:	555 BOOTH ST
Construction Method:				County:	OTTAWA
Elevation (m):				Municipality:	NEPEAN TOWNSHIP
Elevation Reliability:				Site Info:	
Depth to Bedrock:				Lot:	

Map Key	Number of Records	Direction/ Distance (m)	Elev/Diff (m)	Site	DB
Well Depth: Overburden/Bedrock: Pump Rate: Static Water Level: Flowing (Y/N): Flow Rate: Clear/Cloudy:				Concession: Concession Name: Easting NAD83: Northing NAD83: Zone: UTM Reliability:	
PDF URL (Map):					
<u>Additional Detail(s) (Map)</u>					
Well Completed Date:		2017/05/26			
Year Completed:		2017			
Depth (m):					
Latitude:		45.402703952485			
Longitude:		-75.7064545897739			
Path:					
<u>Bore Hole Information</u>					
Bore Hole ID:		1006676760		Elevation:	67.438575
DP2BR:				Elevrc:	
Spatial Status:				Zone:	18
Code OB:				East83:	444712.00
Code OB Desc:				North83:	5027930.00
Open Hole:				Org CS:	UTM83
Cluster Kind:				UTMRC:	4
Date Completed:		26-May-2017 00:00:00		UTMRC Desc:	margin of error : 30 m - 100 m
Remarks:				Location Method:	wwr
Elevrc Desc:					
Location Source Date:					
Improvement Location Source:					
Improvement Location Method:					
Source Revision Comment:					
Supplier Comment:					
<u>Annular Space/Abandonment Sealing Record</u>					
Plug ID:		1006815642			
Layer:		3			
Plug From:		2			
Plug To:		20			
Plug Depth UOM:		ft			
<u>Annular Space/Abandonment Sealing Record</u>					
Plug ID:		1006815641			
Layer:		2			
Plug From:		1			
Plug To:		2			
Plug Depth UOM:		ft			
<u>Annular Space/Abandonment Sealing Record</u>					
Plug ID:		1006815640			
Layer:		1			
Plug From:		0			
Plug To:		1			

Map Key	Number of Records	Direction/ Distance (m)	Elev/Diff (m)	Site	DB
Plug Depth UOM:		ft			
<u>Method of Construction & Well Use</u>					
Method Construction ID:		1006815639			
Method Construction Code:		B			
Method Construction:		Other Method			
Other Method Construction:		HANDPULL			
<u>Pipe Information</u>					
Pipe ID:		1006815631			
Casing No:		0			
Comment:					
Alt Name:					
<u>Construction Record - Screen</u>					
Screen ID:		1006815636			
Layer:		1			
Slot:		10			
Screen Top Depth:		10			
Screen End Depth:		20			
Screen Material:		5			
Screen Depth UOM:		ft			
Screen Diameter UOM:		inch			
Screen Diameter:		1.89999997615814			
<u>Water Details</u>					
Water ID:		1006815634			
Layer:					
Kind Code:					
Kind:					
Water Found Depth:					
Water Found Depth UOM:		ft			
<u>Hole Diameter</u>					
Hole ID:		1006815633			
Diameter:					
Depth From:					
Depth To:					
Hole Depth UOM:		ft			
Hole Diameter UOM:		inch			
<u>58</u>	1 of 3	E/211.3	77.8 / 1.94	CHEZ FM 650 BRONSON AVE. OTTAWA ON K1S 4E9	NPCB
Company Code:		O3234			
Industry:		Telephone/Telecommunication			
Site Status:					
Transaction Date:		8/22/1994			
Inspection Date:		11/24/1987			
<u>--Details--</u>					
Label:					
Serial No.:					

Map Key	Number of Records	Direction/ Distance (m)	Elev/Diff (m)	Site	DB
PCB Type/Code:					
Location:					
Item/State:					
No. of Items:					
Manufacturer:					
Status:					
Contents: 2.00 L					
58	2 of 3	E/211.3	77.8 / 1.94	CHEZ FM 650 BRONSON AVE Ottawa ON K1S 4E9	NPCB
Company Code: O3234					
Industry: Telephone/Telecommunication					
Site Status: In- Use					
Transaction Date: 11/24/1987					
Inspection Date: 11/24/1987					
--Details--					
Label:					
Serial No.:					
PCB Type/Code: Askarel/Askarel					
Location: 605 BRONSON AVE.					
Item/State:					
No. of Items:					
Manufacturer:					
Status: In-Use					
Contents:					
58	3 of 3	E/211.3	77.8 / 1.94	CHEZ FM 650 BRONSON AVE OTTAWA ON K1S 4E9	NPCB
Company Code: O3234					
Industry: TELEPHONE/TELECOMMUNICATION					
Site Status: FEDERAL FACILITIES (IN USE)					
Transaction Date: 8/22/1994					
Inspection Date: 11/24/1987					
--Details--					
Label: OR47867					
Serial No.: 8UF 5 KVA					
PCB Type/Code: ASKAREL/ASKAREL					
Location:					
Item/State: CAPACITOR/FULL					
No. of Items: 1					
Manufacturer:					
Status: IN-USE					
Contents: 2 L					
Label: OR47866					
Serial No.: 8UF 5 KVA					
PCB Type/Code: ASKAREL/ASKAREL					
Location:					
Item/State: CAPACITOR/FULL					
No. of Items: 1					
Manufacturer:					
Status: IN-USE					
Contents: 2 L					

Map Key	Number of Records	Direction/ Distance (m)	Elev/Diff (m)	Site	DB
59	1 of 1	E/211.6	78.9 / 3.00	ON	BORE
Borehole ID:	613104			Inclin FLG:	No
OGF ID:	215514408			SP Status:	Initial Entry
Status:				Surv Elev:	No
Type:	Borehole			Piezometer:	No
Use:				Primary Name:	
Completion Date:	JUN-1971			Municipality:	
Static Water Level:				Lot:	
Primary Water Use:				Township:	
Sec. Water Use:				Latitude DD:	45.402487
Total Depth m:	4.4			Longitude DD:	-75.701102
Depth Ref:	Ground Surface			UTM Zone:	18
Depth Elev:				Easting:	445131
Drill Method:				Northing:	5027902
Orig Ground Elev m:	74.1			Location Accuracy:	
Elev Reliabil Note:				Accuracy:	Not Applicable
DEM Ground Elev m:	74.3				
Concession:					
Location D:					
Survey D:					
Comments:					
<u>Borehole Geology Stratum</u>					
Geology Stratum ID:	218393732			Mat Consistency:	Dense
Top Depth:	1.2			Material Moisture:	
Bottom Depth:	2			Material Texture:	
Material Color:				Non Geo Mat Type:	
Material 1:	Unknown			Geologic Formation:	
Material 2:	Till			Geologic Group:	
Material 3:	Sand			Geologic Period:	
Material 4:				Depositional Gen:	
Gsc Material Description:					
Stratum Description:	UNSPECIFIED. DENSE.				
Geology Stratum ID:	218393731			Mat Consistency:	Dense
Top Depth:	.8			Material Moisture:	
Bottom Depth:	1.2			Material Texture:	
Material Color:				Non Geo Mat Type:	
Material 1:	Unknown			Geologic Formation:	
Material 2:	Till			Geologic Group:	
Material 3:				Geologic Period:	
Material 4:				Depositional Gen:	
Gsc Material Description:					
Stratum Description:	UNSPECIFIED. DENSE.				
Geology Stratum ID:	218393733			Mat Consistency:	
Top Depth:	2			Material Moisture:	
Bottom Depth:	2.9			Material Texture:	
Material Color:				Non Geo Mat Type:	
Material 1:	Bedrock			Geologic Formation:	
Material 2:	Limestone			Geologic Group:	
Material 3:				Geologic Period:	
Material 4:				Depositional Gen:	
Gsc Material Description:					
Stratum Description:	BEDROCK.				
Geology Stratum ID:	218393734			Mat Consistency:	
Top Depth:	2.9			Material Moisture:	
Bottom Depth:	4.4			Material Texture:	
Material Color:				Non Geo Mat Type:	
Material 1:	Bedrock			Geologic Formation:	

Map Key	Number of Records	Direction/ Distance (m)	Elev/Diff (m)	Site	DB
Material 2: Material 3: Material 4: Gsc Material Description: Stratum Description:	Limestone			Geologic Group: Geologic Period: Depositional Gen:	
Geology Stratum ID: Top Depth: Bottom Depth: Material Color: Material 1: Material 2: Material 3: Material 4: Gsc Material Description: Stratum Description:	218393730 0 .8 Gravel Silt Clay			Mat Consistency: Material Moisture: Material Texture: Non Geo Mat Type: Geologic Formation: Geologic Group: Geologic Period: Depositional Gen:	
BEDROCK. 00000 028 00025 020 00040 010 00000004000250130004004422 00025 011 **Note: Many records provided by the department have a truncated [Stratum Description] field.					
Source					
Source Type: Source Orig: Source Date: Confidence: Observatio: Source Name: Source Details: Confiden 1:	Data Survey Geological Survey of Canada 1956-1972 H Urban Geology Automated Information System (UGAIS) File: OTTAWA2.txt RecordID: 056120 NTS_Sheet: 31G05G Logged by professional. Exact and complete description of material and properties.			Source Appl: Source Ident: Scale or Res: Horizontal: Verticalda:	Spatial/Tabular 1 Varies NAD27 Mean Average Sea Level
Source List					
Source Identifier: Source Type: Source Date: Scale or Resolution: Source Name: Source Originators:	1 Data Survey 1956-1972 Varies Urban Geology Automated Information System (UGAIS) Geological Survey of Canada			Horizontal Datum: Vertical Datum: Projection Name:	NAD27 Mean Average Sea Level Universal Transverse Mercator
60	1 of 4	ENE/214.2	77.9 / 2.00	CANADIAN RED CROSS BLOOD TRANSFUSION CTR 85 PLYMOUTH ST OTTAWA ON K1S 3E2	GEN
Generator No: Status: Approval Years: Contam. Facility: MHSW Facility: SIC Code: SIC Description:	ON0269100 86,87,88,89,90,92,93,97 8685 BLOOD BANK LAB.			PO Box No: Country: Choice of Contact: Co Admin: Phone No Admin:	
Detail(s)					
Waste Class: Waste Class Desc:	312 PATHOLOGICAL WASTES				
Waste Class: Waste Class Desc:	148 INORGANIC LABORATORY CHEMICALS				
Waste Class: Waste Class Desc:	263 ORGANIC LABORATORY CHEMICALS				

Map Key	Number of Records	Direction/ Distance (m)	Elev/Diff (m)	Site	DB
60	2 of 4	ENE/214.2	77.9 / 2.00	CANADIAN RED CROSS 08-060 BLOOD TRANSFUSION CTR 85 PLYMOUTH ST OTTAWA ON K1S 3E2	GEN
Generator No:	ON0269100			PO Box No:	
Status:				Country:	
Approval Years:	94,95,96			Choice of Contact:	
Contam. Facility:				Co Admin:	
MHSW Facility:				Phone No Admin:	
SIC Code:	8685				
SIC Description:	BLOOD BANK LAB.				
<u>Detail(s)</u>					
Waste Class:	148				
Waste Class Desc:	INORGANIC LABORATORY CHEMICALS				
Waste Class:	263				
Waste Class Desc:	ORGANIC LABORATORY CHEMICALS				
Waste Class:	312				
Waste Class Desc:	PATHOLOGICAL WASTES				
60	3 of 4	ENE/214.2	77.9 / 2.00	CANADIAN BLOOD SERVICES OTTAWA CENTRE 85 PLYMOUTH STREET OTTAWA ON K1S 3E2	GEN
Generator No:	ON0269100			PO Box No:	
Status:				Country:	
Approval Years:	98,99,00,01,02,03,04			Choice of Contact:	
Contam. Facility:				Co Admin:	
MHSW Facility:				Phone No Admin:	
SIC Code:	8685				
SIC Description:	BLOOD BANK LAB.				
<u>Detail(s)</u>					
Waste Class:	148				
Waste Class Desc:	INORGANIC LABORATORY CHEMICALS				
Waste Class:	263				
Waste Class Desc:	ORGANIC LABORATORY CHEMICALS				
Waste Class:	312				
Waste Class Desc:	PATHOLOGICAL WASTES				
60	4 of 4	ENE/214.2	77.9 / 2.00	85 Plymouth Street OTTAWA ON K1S 3E2	EHS
Order No:	20040810022w			Nearest Intersection:	
Status:	C			Municipality:	
Report Type:	Online Mapless			Client Prov/State:	ON
Report Date:	8/10/04			Search Radius (km):	0.25
Date Received:	8/10/04			X:	0
Previous Site Name:				Y:	0
Lot/Building Size:					
Additional Info Ordered:					
61	1 of 1	WSW/215.2	69.9 / -5.94	Public Works and Government Services Canada 562 Booth Ottawa ON	GEN

Map Key	Number of Records	Direction/ Distance (m)	Elev/Diff (m)	Site	DB
Generator No:	ON8161748			PO Box No:	
Status:				Country:	
Approval Years:	06			Choice of Contact:	
Contam. Facility:				Co Admin:	
MHSW Facility:				Phone No Admin:	
SIC Code:					
SIC Description:					
<u>Detail(s)</u>					
Waste Class:	121				
Waste Class Desc:	ALKALINE WASTES - HEAVY METALS				
Waste Class:	146				
Waste Class Desc:	OTHER SPECIFIED INORGANICS				

62	1 of 1	NNW/215.5	74.9 / -1.00	ON	BORE
Borehole ID:	847540			Inclin FLG:	No
OGF ID:	215589197			SP Status:	Initial Entry
Status:	Decommissioned			Surv Elev:	No
Type:	Borehole			Piezometer:	No
Use:	Geotechnical/Geological Investigation			Primary Name:	
Completion Date:	05-SEP-1961			Municipality:	
Static Water Level:				Lot:	LOT 40
Primary Water Use:				Township:	NEPEAN
Sec. Water Use:				Latitude DD:	45.404669
Total Depth m:	1.8			Longitude DD:	-75.704575
Depth Ref:	Ground Surface			UTM Zone:	18
Depth Elev:				Easting:	444861
Drill Method:	Power auger			Northing:	5028147
Orig Ground Elev m:	73.1			Location Accuracy:	
Elev Reliabil Note:				Accuracy:	Within 10 metres
DEM Ground Elev m:	73.5				
Concession:	CON 1 ON OTTAWA RIVER				
Location D:					
Survey D:					
Comments:					

Borehole Geology Stratum

Geology Stratum ID:	6557860			Mat Consistency:	
Top Depth:	.9			Material Moisture:	
Bottom Depth:	1.8			Material Texture:	Fine
Material Color:				Non Geo Mat Type:	
Material 1:	Sand			Geologic Formation:	
Material 2:	Rock			Geologic Group:	
Material 3:				Geologic Period:	
Material 4:				Depositional Gen:	
Gsc Material Description:					
Stratum Description:	FINE SAND ON ROCK **Note: Many records provided by the department have a truncated [Stratum Description] field.				

Geology Stratum ID:	6557859			Mat Consistency:	
Top Depth:	0			Material Moisture:	
Bottom Depth:	.9			Material Texture:	
Material Color:				Non Geo Mat Type:	Brick
Material 1:	Fill			Geologic Formation:	
Material 2:	Sand			Geologic Group:	
Material 3:	Stones			Geologic Period:	
Material 4:				Depositional Gen:	

Map Key	Number of Records	Direction/ Distance (m)	Elev/Diff (m)	Site	DB
Gsc Material Description:					
Stratum Description:		FILL SAND ASHES STONES BRICK **Note: Many records provided by the department have a truncated [Stratum Description] field.			

63	1 of 1	W/216.1	70.8 / -5.05	550 BOOTH ST. Ottawa ON	WWIS
Well ID:		7127876		Data Entry Status:	
Construction Date:				Data Src:	
Primary Water Use:		Monitoring		Date Received: 8/19/2009	
Sec. Water Use:				Selected Flag: True	
Final Well Status:		Test Hole		Abandonment Rec:	
Water Type:				Contractor: 7241	
Casing Material:				Form Version: 5	
Audit No:		M05423		Owner:	
Tag:		A088968		Street Name: 550 BOOTH ST.	
Construction Method:				County: OTTAWA	
Elevation (m):				Municipality: OTTAWA CITY	
Elevation Reliability:				Site Info:	
Depth to Bedrock:				Lot:	
Well Depth:				Concession:	
Overburden/Bedrock:				Concession Name:	
Pump Rate:				Easting NAD83:	
Static Water Level:				Northing NAD83:	
Flowing (Y/N):				Zone:	
Flow Rate:				UTM Reliability:	
Clear/Cloudy:					

PDF URL (Map): https://d2khazk8e83rdv.cloudfront.net/moe_mapping/downloads/2Water/Wells_pdfs/712\7127876.pdf

Additional Detail(s) (Map)

Well Completed Date:
Year Completed:
Depth (m):
Latitude: 45.4030353940061
Longitude: -75.7067142768687
Path: 712\7127876.pdf

PDF URL (Map): https://d2khazk8e83rdv.cloudfront.net/moe_mapping/downloads/2Water/Wells_pdfs/712\7127876.pdf

Additional Detail(s) (Map)

Well Completed Date: 2009/04/27
Year Completed: 2009
Depth (m): 4.572
Latitude: 45.4031766358163
Longitude: -75.707163262161
Path: 712\7127876.pdf

PDF URL (Map): https://d2khazk8e83rdv.cloudfront.net/moe_mapping/downloads/2Water/Wells_pdfs/712\7127876.pdf

Additional Detail(s) (Map)

Well Completed Date:
Year Completed:
Depth (m):
Latitude: 45.4028384686632
Longitude: -75.7079895973793
Path: 712\7127876.pdf

PDF URL (Map): https://d2khazk8e83rdv.cloudfront.net/moe_mapping/downloads/2Water/Wells_pdfs/712\7127876.pdf

<i>Map Key</i>	<i>Number of Records</i>	<i>Direction/ Distance (m)</i>	<i>Elev/Diff (m)</i>	<i>Site</i>	<i>DB</i>
----------------	--------------------------	--------------------------------	----------------------	-------------	-----------

Additional Detail(s) (Map)

Well Completed Date:

Year Completed:

Depth (m):

Latitude: 45.4026675549188

Longitude: -75.7065180247245

Path: 712\7127876.pdf

PDF URL (Map): https://d2khazk8e83rdv.cloudfront.net/moe_mapping/downloads/2Water/Wells_pdfs/712\7127876.pdf

Additional Detail(s) (Map)

Well Completed Date:

Year Completed:

Depth (m):

Latitude: 45.4026709405537

Longitude: -75.7074252851001

Path: 712\7127876.pdf

PDF URL (Map): https://d2khazk8e83rdv.cloudfront.net/moe_mapping/downloads/2Water/Wells_pdfs/712\7127876.pdf

Additional Detail(s) (Map)

Well Completed Date:

Year Completed:

Depth (m):

Latitude: 45.4023645243724

Longitude: -75.7074853490546

Path: 712\7127876.pdf

PDF URL (Map): https://d2khazk8e83rdv.cloudfront.net/moe_mapping/downloads/2Water/Wells_pdfs/712\7127876.pdf

Additional Detail(s) (Map)

Well Completed Date:

Year Completed:

Depth (m):

Latitude: 45.4033248970835

Longitude: -75.7079317840357

Path: 712\7127876.pdf

Bore Hole Information

Bore Hole ID: 1002815590

DP2BR:

Spatial Status:

Code OB:

Code OB Desc:

Open Hole:

Cluster Kind: This is a record from cluster log sheet

Date Completed:

Remarks:

Elevrc Desc:

Location Source Date:

Improvement Location Source:

Improvement Location Method:

Source Revision Comment:

Supplier Comment:

Elevation: 67.112113

Elevrc:

Zone: 18

East83: 444692.00

North83: 5027967.00

Org CS: UTM83

UTMRC: 3

UTMRC Desc: margin of error : 10 - 30 m

Location Method: wwr

Map Key	Number of Records	Direction/ Distance (m)	Elev/Diff (m)	Site	DB
<u>Annular Space/Abandonment Sealing Record</u>					
Plug ID:		1002815594			
Layer:					
Plug From:					
Plug To:					
Plug Depth UOM:					
<u>Method of Construction & Well Use</u>					
Method Construction ID:		1002815593			
Method Construction Code:					
Method Construction:					
Other Method Construction:		DIAMOND CORE			
<u>Pipe Information</u>					
Pipe ID:		1002815595			
Casing No:		0			
Comment:					
Alt Name:					
<u>Construction Record - Casing</u>					
Casing ID:		1002815597			
Layer:					
Material:		5			
Open Hole or Material:		PLASTIC			
Depth From:					
Depth To:		8			
Casing Diameter:					
Casing Diameter UOM:					
Casing Depth UOM:		ft			
<u>Construction Record - Screen</u>					
Screen ID:		1002815596			
Layer:					
Slot:					
Screen Top Depth:		8			
Screen End Depth:		20			
Screen Material:					
Screen Depth UOM:		ft			
Screen Diameter UOM:					
Screen Diameter:					
<u>Results of Well Yield Testing</u>					
Pump Test ID:		1002815598			
Pump Set At:					
Static Level:					
Final Level After Pumping:					
Recommended Pump Depth:					
Pumping Rate:					
Flowing Rate:					
Recommended Pump Rate:					
Levels UOM:					
Rate UOM:					
Water State After Test Code:					
Water State After Test:					

<i>Map Key</i>	<i>Number of Records</i>	<i>Direction/ Distance (m)</i>	<i>Elev/Diff (m)</i>	<i>Site</i>	<i>DB</i>
Pumping Test Method:					
Pumping Duration HR:					
Pumping Duration MIN:					
Flowing:					
<u>Hole Diameter</u>					
Hole ID:		1002815592			
Diameter:		3.5			
Depth From:					
Depth To:		20.0			
Hole Depth UOM:		ft			
Hole Diameter UOM:		inch			
<u>Bore Hole Information</u>					
Bore Hole ID:	1002815599			Elevation:	65.112609
DP2BR:				Elevrc:	
Spatial Status:				Zone:	18
Code OB:				East83:	444631.00
Code OB Desc:				North83:	5027893.00
Open Hole:				Org CS:	UTM83
Cluster Kind:	This is a record from cluster log sheet			UTMRC:	3
Date Completed:				UTMRC Desc:	margin of error : 10 - 30 m
Remarks:				Location Method:	wwr
Elevrc Desc:					
Location Source Date:					
Improvement Location Source:					
Improvement Location Method:					
Source Revision Comment:					
Supplier Comment:					
<u>Annular Space/Abandonment Sealing Record</u>					
Plug ID:		1002815603			
Layer:					
Plug From:					
Plug To:					
Plug Depth UOM:					
<u>Method of Construction & Well Use</u>					
Method Construction ID:		1002815602			
Method Construction Code:					
Method Construction:					
Other Method Construction:		DIAMOND CORE			
<u>Pipe Information</u>					
Pipe ID:		1002815604			
Casing No:		0			
Comment:					
Alt Name:					
<u>Construction Record - Casing</u>					
Casing ID:		1002815606			
Layer:					
Material:		5			

<i>Map Key</i>	<i>Number of Records</i>	<i>Direction/ Distance (m)</i>	<i>Elev/Diff (m)</i>	<i>Site</i>	<i>DB</i>
<i>Open Hole or Material:</i>		PLASTIC			
<i>Depth From:</i>					
<i>Depth To:</i>		6			
<i>Casing Diameter:</i>					
<i>Casing Diameter UOM:</i>					
<i>Casing Depth UOM:</i>		ft			
<u>Construction Record - Screen</u>					
<i>Screen ID:</i>		1002815605			
<i>Layer:</i>					
<i>Slot:</i>					
<i>Screen Top Depth:</i>		6			
<i>Screen End Depth:</i>		20			
<i>Screen Material:</i>					
<i>Screen Depth UOM:</i>		ft			
<i>Screen Diameter UOM:</i>					
<i>Screen Diameter:</i>					
<u>Results of Well Yield Testing</u>					
<i>Pump Test ID:</i>		1002815607			
<i>Pump Set At:</i>					
<i>Static Level:</i>					
<i>Final Level After Pumping:</i>					
<i>Recommended Pump Depth:</i>					
<i>Pumping Rate:</i>					
<i>Flowing Rate:</i>					
<i>Recommended Pump Rate:</i>					
<i>Levels UOM:</i>					
<i>Rate UOM:</i>					
<i>Water State After Test Code:</i>					
<i>Water State After Test:</i>					
<i>Pumping Test Method:</i>					
<i>Pumping Duration HR:</i>					
<i>Pumping Duration MIN:</i>					
<i>Flowing:</i>					
<u>Hole Diameter</u>					
<i>Hole ID:</i>		1002815601			
<i>Diameter:</i>		3.5			
<i>Depth From:</i>					
<i>Depth To:</i>		20.0			
<i>Hole Depth UOM:</i>		ft			
<i>Hole Diameter UOM:</i>		inch			
<u>Bore Hole Information</u>					
<i>Bore Hole ID:</i>	1002815608		<i>Elevation:</i>	67.176536	
<i>DP2BR:</i>			<i>Elevrc:</i>		
<i>Spatial Status:</i>			<i>Zone:</i>	18	
<i>Code OB:</i>			<i>East83:</i>	444707.00	
<i>Code OB Desc:</i>			<i>North83:</i>	5027926.00	
<i>Open Hole:</i>			<i>Org CS:</i>	UTM83	
<i>Cluster Kind:</i>	This is a record from cluster log sheet		<i>UTMRC:</i>	3	
<i>Date Completed:</i>			<i>UTMRC Desc:</i>	margin of error : 10 - 30 m	
<i>Remarks:</i>			<i>Location Method:</i>	wwr	
<i>Elevrc Desc:</i>					
<i>Location Source Date:</i>					
<i>Improvement Location Source:</i>					
<i>Improvement Location Method:</i>					

Map Key	Number of Records	Direction/ Distance (m)	Elev/Diff (m)	Site	DB
Source Revision Comment:					
Supplier Comment:					
<u>Annular Space/Abandonment Sealing Record</u>					
Plug ID:		1002815612			
Layer:					
Plug From:					
Plug To:					
Plug Depth UOM:					
<u>Method of Construction & Well Use</u>					
Method Construction ID:		1002815611			
Method Construction Code:					
Method Construction:					
Other Method Construction:		DIAMOND CORE			
<u>Pipe Information</u>					
Pipe ID:		1002815613			
Casing No:		0			
Comment:					
Alt Name:					
<u>Construction Record - Casing</u>					
Casing ID:		1002815615			
Layer:					
Material:		5			
Open Hole or Material:		PLASTIC			
Depth From:					
Depth To:		10			
Casing Diameter:					
Casing Diameter UOM:					
Casing Depth UOM:		ft			
<u>Construction Record - Screen</u>					
Screen ID:		1002815614			
Layer:					
Slot:					
Screen Top Depth:		10			
Screen End Depth:		25			
Screen Material:					
Screen Depth UOM:		ft			
Screen Diameter UOM:					
Screen Diameter:					
<u>Results of Well Yield Testing</u>					
Pump Test ID:		1002815616			
Pump Set At:					
Static Level:					
Final Level After Pumping:					
Recommended Pump Depth:					
Pumping Rate:					
Flowing Rate:					
Recommended Pump Rate:					

Map Key	Number of Records	Direction/ Distance (m)	Elev/Diff (m)	Site	DB
---------	-------------------	----------------------------	------------------	------	----

Levels UOM:
Rate UOM:
Water State After Test Code:
Water State After Test:
Pumping Test Method:
Pumping Duration HR:
Pumping Duration MIN:
Flowing:

Hole Diameter

Hole ID: 1002815610
Diameter: 3.5
Depth From:
Depth To: 25.0
Hole Depth UOM: ft
Hole Diameter UOM: inch

Bore Hole Information

Bore Hole ID:	1002663789	Elevation:	66.666816
DP2BR:		Elevrc:	
Spatial Status:		Zone:	18
Code OB:		East83:	444657.00
Code OB Desc:		North83:	5027983.00
Open Hole:		Org CS:	UTM83
Cluster Kind:		UTMRC:	4
Date Completed:	27-Apr-2009 00:00:00	UTMRC Desc:	margin of error : 30 m - 100 m
Remarks:		Location Method:	wwr
Elevrc Desc:			
Location Source Date:			
Improvement Location Source:			
Improvement Location Method:			
Source Revision Comment:			
Supplier Comment:			

Overburden and Bedrock

Materials Interval

Formation ID: 1002815618
Layer: 1
Color: 6
General Color: BROWN
Mat1: 01
Most Common Material: FILL
Mat2: 28
Mat2 Desc: SAND
Mat3: 77
Mat3 Desc: LOOSE
Formation Top Depth: 0.0
Formation End Depth: 3.0
Formation End Depth UOM: ft

Overburden and Bedrock

Materials Interval

Formation ID: 1002815619
Layer: 2
Color: 2
General Color: GREY
Mat1: 15
Most Common Material: LIMESTONE

Map Key	Number of Records	Direction/ Distance (m)	Elev/Diff (m)	Site	DB
Mat2:					
Mat2 Desc:					
Mat3:		71			
Mat3 Desc:		FRACTURED			
Formation Top Depth:		3.0			
Formation End Depth:		15.0			
Formation End Depth UOM:		ft			
 <u>Annular Space/Abandonment Sealing Record</u>					
Plug ID:		1002815624			
Layer:		3			
Plug From:		4			
Plug To:		15			
Plug Depth UOM:		ft			
 <u>Annular Space/Abandonment Sealing Record</u>					
Plug ID:		1002815622			
Layer:		1			
Plug From:		0			
Plug To:		0.5			
Plug Depth UOM:		ft			
 <u>Annular Space/Abandonment Sealing Record</u>					
Plug ID:		1002815623			
Layer:		2			
Plug From:		0.5			
Plug To:		4			
Plug Depth UOM:		ft			
 <u>Method of Construction & Well Use</u>					
Method Construction ID:		1002815628			
Method Construction Code:		7			
Method Construction:		Diamond			
Other Method Construction:					
 <u>Pipe Information</u>					
Pipe ID:		1002815617			
Casing No:		0			
Comment:					
Alt Name:					
 <u>Construction Record - Casing</u>					
Casing ID:		1002815625			
Layer:		1			
Material:		5			
Open Hole or Material:		PLASTIC			
Depth From:		0			
Depth To:		5			
Casing Diameter:		1.25			
Casing Diameter UOM:		inch			
Casing Depth UOM:		ft			

Map Key	Number of Records	Direction/ Distance (m)	Elev/Diff (m)	Site	DB
----------------	--------------------------	--------------------------------	----------------------	-------------	-----------

Construction Record - Screen

Screen ID: 1002815626
Layer: 1
Slot: 10
Screen Top Depth:
Screen End Depth:
Screen Material: 5
Screen Depth UOM: ft
Screen Diameter UOM: inch
Screen Diameter: 1.5

Hole Diameter

Hole ID: 1002815621
Diameter: 2.5
Depth From: 3.0
Depth To: 15.0
Hole Depth UOM: ft
Hole Diameter UOM: inch

Hole Diameter

Hole ID: 1002815620
Diameter: 3.25
Depth From: 0.0
Depth To: 3.0
Hole Depth UOM: ft
Hole Diameter UOM: inch

Bore Hole Information

Bore Hole ID:	1002815572	Elevation:	71.017677
DP2BR:		Elevrc:	
Spatial Status:		Zone:	18
Code OB:		East83:	444597.00
Code OB Desc:		North83:	5028000.00
Open Hole:		Org CS:	UTM83
Cluster Kind:	This is a record from cluster log sheet	UTMRC:	3
Date Completed:		UTMRC Desc:	margin of error : 10 - 30 m
Remarks:		Location Method:	wwr
Elevrc Desc:			
Location Source Date:			
Improvement Location Source:			
Improvement Location Method:			
Source Revision Comment:			
Supplier Comment:			

Annular Space/Abandonment Sealing Record

Plug ID: 1002815576
Layer:
Plug From:
Plug To:
Plug Depth UOM:

Method of Construction & Well Use

Map Key	Number of Records	Direction/ Distance (m)	Elev/Diff (m)	Site	DB
Method Construction ID:		1002815575			
Method Construction Code:					
Method Construction:					
Other Method Construction:		DIAMOND CORE			
<u>Pipe Information</u>					
Pipe ID:		1002815577			
Casing No:		0			
Comment:					
Alt Name:					
<u>Construction Record - Casing</u>					
Casing ID:		1002815579			
Layer:					
Material:		5			
Open Hole or Material:		PLASTIC			
Depth From:					
Depth To:		8			
Casing Diameter:					
Casing Diameter UOM:					
Casing Depth UOM:		ft			
<u>Construction Record - Screen</u>					
Screen ID:		1002815578			
Layer:					
Slot:					
Screen Top Depth:		8			
Screen End Depth:		18			
Screen Material:					
Screen Depth UOM:		ft			
Screen Diameter UOM:					
Screen Diameter:					
<u>Results of Well Yield Testing</u>					
Pump Test ID:		1002815580			
Pump Set At:					
Static Level:					
Final Level After Pumping:					
Recommended Pump Depth:					
Pumping Rate:					
Flowing Rate:					
Recommended Pump Rate:					
Levels UOM:					
Rate UOM:					
Water State After Test Code:					
Water State After Test:					
Pumping Test Method:					
Pumping Duration HR:					
Pumping Duration MIN:					
Flowing:					
<u>Hole Diameter</u>					
Hole ID:		1002815574			
Diameter:		3.5			
Depth From:					
Depth To:		18.0			
Hole Depth UOM:		ft			

<i>Map Key</i>	<i>Number of Records</i>	<i>Direction/ Distance (m)</i>	<i>Elev/Diff (m)</i>	<i>Site</i>	<i>DB</i>
<i>Hole Diameter UOM:</i>		inch			
<u>Bore Hole Information</u>					
<i>Bore Hole ID:</i>	1002815563			<i>Elevation:</i>	65.368240
<i>DP2BR:</i>				<i>Elevrc:</i>	
<i>Spatial Status:</i>				<i>Zone:</i>	18
<i>Code OB:</i>				<i>East83:</i>	444592.00
<i>Code OB Desc:</i>				<i>North83:</i>	5027946.00
<i>Open Hole:</i>				<i>Org CS:</i>	UTM83
<i>Cluster Kind:</i>	This is a record from cluster log sheet			<i>UTMRC:</i>	3
<i>Date Completed:</i>				<i>UTMRC Desc:</i>	margin of error : 10 - 30 m
<i>Remarks:</i>				<i>Location Method:</i>	wwr
<i>Elevrc Desc:</i>					
<i>Location Source Date:</i>					
<i>Improvement Location Source:</i>					
<i>Improvement Location Method:</i>					
<i>Source Revision Comment:</i>					
<i>Supplier Comment:</i>					
<u>Annular Space/Abandonment Sealing Record</u>					
<i>Plug ID:</i>	1002815567				
<i>Layer:</i>					
<i>Plug From:</i>					
<i>Plug To:</i>					
<i>Plug Depth UOM:</i>					
<u>Method of Construction & Well Use</u>					
<i>Method Construction ID:</i>	1002815566				
<i>Method Construction Code:</i>					
<i>Method Construction:</i>					
<i>Other Method Construction:</i>	DIAMOND CORE				
<u>Pipe Information</u>					
<i>Pipe ID:</i>	1002815568				
<i>Casing No:</i>	0				
<i>Comment:</i>					
<i>Alt Name:</i>					
<u>Construction Record - Casing</u>					
<i>Casing ID:</i>	1002815570				
<i>Layer:</i>					
<i>Material:</i>	5				
<i>Open Hole or Material:</i>	PLASTIC				
<i>Depth From:</i>					
<i>Depth To:</i>	7				
<i>Casing Diameter:</i>					
<i>Casing Diameter UOM:</i>					
<i>Casing Depth UOM:</i>	ft				
<u>Construction Record - Screen</u>					
<i>Screen ID:</i>	1002815569				
<i>Layer:</i>					
<i>Slot:</i>					

Map Key	Number of Records	Direction/ Distance (m)	Elev/Diff (m)	Site	DB
Screen Top Depth:		7			
Screen End Depth:		17			
Screen Material:					
Screen Depth UOM:		ft			
Screen Diameter UOM:					
Screen Diameter:					

Results of Well Yield Testing

Pump Test ID: 1002815571
Pump Set At:
Static Level:
Final Level After Pumping:
Recommended Pump Depth:
Pumping Rate:
Flowing Rate:
Recommended Pump Rate:
Levels UOM:
Rate UOM:
Water State After Test Code:
Water State After Test:
Pumping Test Method:
Pumping Duration HR:
Pumping Duration MIN:
Flowing:

Hole Diameter

Hole ID: 1002815565
Diameter: 3.5
Depth From:
Depth To: 17.0
Hole Depth UOM: ft
Hole Diameter UOM: inch

Bore Hole Information

Bore Hole ID:	1002815581	Elevation:	65.757614
DP2BR:		Elevrc:	
Spatial Status:		Zone:	18
Code OB:		East83:	444636.00
Code OB Desc:		North83:	5027927.00
Open Hole:		Org CS:	UTM83
Cluster Kind:	This is a record from cluster log sheet	UTMRC:	3
Date Completed:		UTMRC Desc:	margin of error : 10 - 30 m
Remarks:		Location Method:	wwr
Elevrc Desc:			
Location Source Date:			
Improvement Location Source:			
Improvement Location Method:			
Source Revision Comment:			
Supplier Comment:			

**Annular Space/Abandonment
Sealing Record**

Plug ID: 1002815585
Layer:
Plug From:
Plug To:
Plug Depth UOM:

<i>Map Key</i>	<i>Number of Records</i>	<i>Direction/ Distance (m)</i>	<i>Elev/Diff (m)</i>	<i>Site</i>	<i>DB</i>
<u>Method of Construction & Well Use</u>					
Method Construction ID:		1002815584			
Method Construction Code:					
Method Construction:					
Other Method Construction:		DIAMOND CORE			
<u>Pipe Information</u>					
Pipe ID:		1002815586			
Casing No:		0			
Comment:					
Alt Name:					
<u>Construction Record - Casing</u>					
Casing ID:		1002815588			
Layer:					
Material:		5			
Open Hole or Material:		PLASTIC			
Depth From:					
Depth To:		5			
Casing Diameter:					
Casing Diameter UOM:					
Casing Depth UOM:		ft			
<u>Construction Record - Screen</u>					
Screen ID:		1002815587			
Layer:					
Slot:					
Screen Top Depth:		5			
Screen End Depth:		20			
Screen Material:					
Screen Depth UOM:		ft			
Screen Diameter UOM:					
Screen Diameter:					
<u>Results of Well Yield Testing</u>					
Pump Test ID:		1002815589			
Pump Set At:					
Static Level:					
Final Level After Pumping:					
Recommended Pump Depth:					
Pumping Rate:					
Flowing Rate:					
Recommended Pump Rate:					
Levels UOM:					
Rate UOM:					
Water State After Test Code:					
Water State After Test:					
Pumping Test Method:					
Pumping Duration HR:					
Pumping Duration MIN:					
Flowing:					
<u>Hole Diameter</u>					
Hole ID:		1002815583			
Diameter:		3.5			

Map Key	Number of Records	Direction/ Distance (m)	Elev/Diff (m)	Site	DB
Depth From: Depth To: 20.0 Hole Depth UOM: ft Hole Diameter UOM: inch					
64	1 of 46	SSW/217.6	69.6 / -6.27	ENERGY MINES & RESOURCES 615 BOOTH ST. OTTAWA ON	NPCB
Company Code: O3091 Industry: Energy, Mines & Resources (EMR) Site Status: Transaction Date: 1/21/1991 Inspection Date: 9/13/1988					
64	2 of 46	SSW/217.6	69.6 / -6.27	PUBLIC WORKS & GOVT. SERVICES CANADA 615 BOOTH STREET OTTAWA CITY ON	CA
Certificate #: 8-4224-99- Application Year: 99 Issue Date: 10/27/1999 Approval Type: Industrial air Status: Approved Application Type: Client Name: Client Address: Client City: Client Postal Code: Project Description: 400KW EMERGENCY GENERATOR (Y2K) Contaminants: Emission Control:					
64	3 of 46	SSW/217.6	69.6 / -6.27	GVT. OF CAN. - SEE & USE ON0269504 SURVEYS & MAPPING 615 BOOTH STREET OTTAWA ON K1A 0E9	GEN
Generator No: IB0269504 Status: Approval Years: 86,87 Contam. Facility: MHSW Facility: SIC Code: 0000 SIC Description: *** NOT DEFINED *** PO Box No: Country: Choice of Contact: Co Admin: Phone No Admin:					
64	4 of 46	SSW/217.6	69.6 / -6.27	GVT. OF CANADA - PUBLIC WORKS CANADIAN HYDROGRAPHIC SERV., 615 BOOTH C/O 140 PROMENADE DU PORTAGE, PHASE 4 OTTAWA ON K1A 0M3	GEN
Generator No: ON0144754 Status: Approval Years: 89 Contam. Facility: MHSW Facility: SIC Code: 8129 SIC Description: OTHER PROTECT. SERV. PO Box No: Country: Choice of Contact: Co Admin: Phone No Admin:					

Detail(s)

Map Key	Number of Records	Direction/ Distance (m)	Elev/Diff (m)	Site	DB
Waste Class:		114			
Waste Class Desc:		OTHER INORGANIC ACID WASTES			
Waste Class:		122			
Waste Class Desc:		ALKALINE WASTES - OTHER METALS			
Waste Class:		264			
Waste Class Desc:		PHOTOPROCESSING WASTES			

64	5 of 46	SSW/217.6	69.6 / -6.27	GVT. OF CANADA - PUBLIC WORKS CDN. HYDROGRAPHIC SERV. 615 BOOTH ST. C/O 140 PROMENADE DU PORTAGE, PHASE 4 OTTAWA ON K1A 0M3	GEN
Generator No:	ON0144754			PO Box No:	
Status:				Country:	
Approval Years:	90			Choice of Contact:	
Contam. Facility:				Co Admin:	
MHSW Facility:				Phone No Admin:	
SIC Code:	8129				
SIC Description:	OTHER PROTECT. SERV.				
<u>Detail(s)</u>					
Waste Class:		114			
Waste Class Desc:		OTHER INORGANIC ACID WASTES			
Waste Class:		122			
Waste Class Desc:		ALKALINE WASTES - OTHER METALS			
Waste Class:		213			
Waste Class Desc:		PETROLEUM DISTILLATES			
Waste Class:		263			
Waste Class Desc:		ORGANIC LABORATORY CHEMICALS			
Waste Class:		264			
Waste Class Desc:		PHOTOPROCESSING WASTES			

64	6 of 46	SSW/217.6	69.6 / -6.27	PUBLIC WORKS CANADA 615 BOOTH STREET CANADIAN HYDROGRAPHIC SERVICE OTTAWA ON K1A 0E6	GEN
Generator No:	ON0144754			PO Box No:	
Status:				Country:	
Approval Years:	92,93,97			Choice of Contact:	
Contam. Facility:				Co Admin:	
MHSW Facility:				Phone No Admin:	
SIC Code:	8129				
SIC Description:	OTHER PROTECT. SERV.				
<u>Detail(s)</u>					
Waste Class:		264			
Waste Class Desc:		PHOTOPROCESSING WASTES			
Waste Class:		122			
Waste Class Desc:		ALKALINE WASTES - OTHER METALS			
Waste Class:		213			
Waste Class Desc:		PETROLEUM DISTILLATES			

Map Key	Number of Records	Direction/ Distance (m)	Elev/Diff (m)	Site	DB
Waste Class:		263			
Waste Class Desc:		ORGANIC LABORATORY CHEMICALS			
Waste Class:		114			
Waste Class Desc:		OTHER INORGANIC ACID WASTES			

64	7 of 46	SSW/217.6	69.6 / -6.27	GVT. OF CANADA - PUBLIC WORKS 17-259 CDN. HYDROGRAPHIC SERV. 615 BOOTH ST. C/O 140 PROMENADE DU PORTAGE, PHASE 4 OTTAWA ON K1A 0M3	GEN
Generator No:	ON0144754			PO Box No:	
Status:				Country:	
Approval Years:	94,95,96			Choice of Contact:	
Contam. Facility:				Co Admin:	
MHSW Facility:				Phone No Admin:	
SIC Code:	8129				
SIC Description:	OTHER PROTECT. SERV.				

Detail(s)

Waste Class:	114
Waste Class Desc:	OTHER INORGANIC ACID WASTES
Waste Class:	122
Waste Class Desc:	ALKALINE WASTES - OTHER METALS
Waste Class:	213
Waste Class Desc:	PETROLEUM DISTILLATES
Waste Class:	263
Waste Class Desc:	ORGANIC LABORATORY CHEMICALS
Waste Class:	264
Waste Class Desc:	PHOTOPROCESSING WASTES

64	8 of 46	SSW/217.6	69.6 / -6.27	PUBLIC WORKS CANADA CANADIAN HYDROGRAPHIC SERVICE 615 BOOTH STREET OTTAWA ON K1A 0E6	GEN
Generator No:	ON0144754			PO Box No:	
Status:				Country:	
Approval Years:	98,99,00,01			Choice of Contact:	
Contam. Facility:				Co Admin:	
MHSW Facility:				Phone No Admin:	
SIC Code:	8129				
SIC Description:	OTHER PROTECT. SERV.				

Detail(s)

Waste Class:	114
Waste Class Desc:	OTHER INORGANIC ACID WASTES
Waste Class:	122
Waste Class Desc:	ALKALINE WASTES - OTHER METALS
Waste Class:	213
Waste Class Desc:	PETROLEUM DISTILLATES
Waste Class:	263
Waste Class Desc:	ORGANIC LABORATORY CHEMICALS

Map Key	Number of Records	Direction/ Distance (m)	Elev/Diff (m)	Site	DB
Waste Class:		264			
Waste Class Desc:		PHOTOPROCESSING WASTES			
64	9 of 46	SSW/217.6	69.6 / -6.27	GVT. OF CAN.-SUPPLY AND SERVICES COMMUNICATIONS SERVICES 615 BOOTH ST. ROOM G-10 OTTAWA ON K1A 0S7	GEN
Generator No:	ON0249610			PO Box No:	
Status:				Country:	
Approval Years:	90			Choice of Contact:	
Contam. Facility:				Co Admin:	
MHSW Facility:				Phone No Admin:	
SIC Code:	8159				
SIC Description:	OTHER GEN. ADMIN.				
Detail(s)					
Waste Class:		213			
Waste Class Desc:		PETROLEUM DISTILLATES			
Waste Class:		252			
Waste Class Desc:		WASTE OILS & LUBRICANTS			
64	10 of 46	SSW/217.6	69.6 / -6.27	GVT. OF CAN.-SUPPLY AND SERVICES 17-385 COMMUNICATIONS SERVICES 615 BOOTH ST. ROOM G-10 OTTAWA ON K1A 0S7	GEN
Generator No:	ON0249610			PO Box No:	
Status:				Country:	
Approval Years:	92,93,94,95,96,97			Choice of Contact:	
Contam. Facility:				Co Admin:	
MHSW Facility:				Phone No Admin:	
SIC Code:	8159				
SIC Description:	OTHER GEN. ADMIN.				
Detail(s)					
Waste Class:		213			
Waste Class Desc:		PETROLEUM DISTILLATES			
Waste Class:		252			
Waste Class Desc:		WASTE OILS & LUBRICANTS			
64	11 of 46	SSW/217.6	69.6 / -6.27	GVT. OF CAN.-(OUT OF BUSINESS) COMMUNICATIONS SERVICES 615 BOOTH ST. ROOM G-10 OTTAWA ON K1A 0S7	GEN
Generator No:	ON0249610			PO Box No:	
Status:				Country:	
Approval Years:	98			Choice of Contact:	
Contam. Facility:				Co Admin:	
MHSW Facility:				Phone No Admin:	
SIC Code:	8159				
SIC Description:	OTHER GEN. ADMIN.				
Detail(s)					
Waste Class:		213			

Map Key	Number of Records	Direction/ Distance (m)	Elev/Diff (m)	Site	DB
Waste Class Desc:		PETROLEUM DISTILLATES			
Waste Class:		252			
Waste Class Desc:		WASTE OILS & LUBRICANTS			

64	12 of 46	SSW/217.6	69.6 / -6.27	GVT. OF CAN. - ENERGY MINES & RES. SURVEYS & MAPPING 615 BOOTH STREET OTTAWA ON K1A 0E9	GEN
Generator No:	ON0269504			PO Box No:	
Status:				Country:	
Approval Years:	86,87,88			Choice of Contact:	
Contam. Facility:				Co Admin:	
MHSW Facility:				Phone No Admin:	
SIC Code:	8172				
SIC Description:	RES. CONS./IND. DEV.				

Detail(s)

Waste Class:	148
Waste Class Desc:	INORGANIC LABORATORY CHEMICALS
Waste Class:	212
Waste Class Desc:	ALIPHATIC SOLVENTS
Waste Class:	213
Waste Class Desc:	PETROLEUM DISTILLATES
Waste Class:	252
Waste Class Desc:	WASTE OILS & LUBRICANTS
Waste Class:	263
Waste Class Desc:	ORGANIC LABORATORY CHEMICALS
Waste Class:	264
Waste Class Desc:	PHOTOPROCESSING WASTES

64	13 of 46	SSW/217.6	69.6 / -6.27	GVT. OF CAN. - ENERGY MINES & RES. SVY, MAPPING & R.S., 615 BOOTH ST. C/O 140 PROMENADE DU PORTAGE IV OTTAWA ON K1A 0M3	GEN
--------------------	----------	-----------	--------------	--	-----

Generator No:	ON0269504			PO Box No:	
Status:				Country:	
Approval Years:	89,90			Choice of Contact:	
Contam. Facility:				Co Admin:	
MHSW Facility:				Phone No Admin:	
SIC Code:	8172				
SIC Description:	RES. CONS./IND. DEV.				

Detail(s)

Waste Class:	112
Waste Class Desc:	ACID WASTE - HEAVY METALS
Waste Class:	121
Waste Class Desc:	ALKALINE WASTES - HEAVY METALS
Waste Class:	148
Waste Class Desc:	INORGANIC LABORATORY CHEMICALS
Waste Class:	212
Waste Class Desc:	ALIPHATIC SOLVENTS

Map Key	Number of Records	Direction/ Distance (m)	Elev/Diff (m)	Site	DB
Waste Class:		213			
Waste Class Desc:		PETROLEUM DISTILLATES			
Waste Class:		242			
Waste Class Desc:		HALOGENATED PESTICIDES			
Waste Class:		252			
Waste Class Desc:		WASTE OILS & LUBRICANTS			
Waste Class:		263			
Waste Class Desc:		ORGANIC LABORATORY CHEMICALS			
Waste Class:		264			
Waste Class Desc:		PHOTOPROCESSING WASTES			

64	14 of 46	SSW/217.6	69.6 / -6.27	NATURAL RESOURCES CANADA 615 BOOTH STREET GEOMATICS CANADA OTTAWA ON K1A 0E6	GEN
Generator No:	ON0269504			PO Box No:	
Status:				Country:	
Approval Years:	92,93,97			Choice of Contact:	
Contam. Facility:				Co Admin:	
MHSW Facility:				Phone No Admin:	
SIC Code:	8172				
SIC Description:	RES. CONS./IND. DEV.				
<u>Detail(s)</u>					
Waste Class:		121			
Waste Class Desc:		ALKALINE WASTES - HEAVY METALS			
Waste Class:		145			
Waste Class Desc:		PAINT/PIGMENT/COATING RESIDUES			
Waste Class:		148			
Waste Class Desc:		INORGANIC LABORATORY CHEMICALS			
Waste Class:		212			
Waste Class Desc:		ALIPHATIC SOLVENTS			
Waste Class:		213			
Waste Class Desc:		PETROLEUM DISTILLATES			
Waste Class:		242			
Waste Class Desc:		HALOGENATED PESTICIDES			
Waste Class:		252			
Waste Class Desc:		WASTE OILS & LUBRICANTS			
Waste Class:		263			
Waste Class Desc:		ORGANIC LABORATORY CHEMICALS			
Waste Class:		264			
Waste Class Desc:		PHOTOPROCESSING WASTES			
Waste Class:		112			
Waste Class Desc:		ACID WASTE - HEAVY METALS			

64	15 of 46	SSW/217.6	69.6 / -6.27	NATURAL RESOURCES CANADA 18-167 GEOMATICS CANADA 615 BOOTH STREET OTTAWA ON	GEN
--------------------	----------	-----------	--------------	---	-----

Map Key	Number of Records	Direction/ Distance (m)	Elev/Diff (m)	Site	DB
Generator No:	ON0269504			PO Box No:	
Status:				Country:	
Approval Years:	94,95,96			Choice of Contact:	
Contam. Facility:				Co Admin:	
MHSW Facility:				Phone No Admin:	
SIC Code:	8172				
SIC Description:		RES. CONS./IND. DEV.			
<u>Detail(s)</u>					
Waste Class:		212			
Waste Class Desc:		ALIPHATIC SOLVENTS			
Waste Class:		112			
Waste Class Desc:		ACID WASTE - HEAVY METALS			
Waste Class:		121			
Waste Class Desc:		ALKALINE WASTES - HEAVY METALS			
Waste Class:		148			
Waste Class Desc:		INORGANIC LABORATORY CHEMICALS			
Waste Class:		213			
Waste Class Desc:		PETROLEUM DISTILLATES			
Waste Class:		242			
Waste Class Desc:		HALOGENATED PESTICIDES			
Waste Class:		252			
Waste Class Desc:		WASTE OILS & LUBRICANTS			
Waste Class:		263			
Waste Class Desc:		ORGANIC LABORATORY CHEMICALS			
Waste Class:		264			
Waste Class Desc:		PHOTOPROCESSING WASTES			

64	16 of 46	SSW/217.6	69.6 / -6.27	GVT. OF CAN. - NATURAL RESOURCES CANADA 615 BOOTH STREET GEOMATICS CANADA OTTAWA ON K1A 0E6	GEN
-----------	-----------------	------------------	---------------------	--	------------

Generator No:	ON0269504			PO Box No:	
Status:				Country:	
Approval Years:	98,99,00,01			Choice of Contact:	
Contam. Facility:				Co Admin:	
MHSW Facility:				Phone No Admin:	
SIC Code:	8172				
SIC Description:		RES. CONS./IND. DEV.			

Detail(s)

Waste Class:		148			
Waste Class Desc:		INORGANIC LABORATORY CHEMICALS			
Waste Class:		112			
Waste Class Desc:		ACID WASTE - HEAVY METALS			
Waste Class:		121			
Waste Class Desc:		ALKALINE WASTES - HEAVY METALS			
Waste Class:		145			

Map Key	Number of Records	Direction/ Distance (m)	Elev/Diff (m)	Site	DB
Waste Class Desc:		PAINT/PIGMENT/COATING RESIDUES			
Waste Class:		212			
Waste Class Desc:		ALIPHATIC SOLVENTS			
Waste Class:		213			
Waste Class Desc:		PETROLEUM DISTILLATES			
Waste Class:		242			
Waste Class Desc:		HALOGENATED PESTICIDES			
Waste Class:		252			
Waste Class Desc:		WASTE OILS & LUBRICANTS			
Waste Class:		263			
Waste Class Desc:		ORGANIC LABORATORY CHEMICALS			
Waste Class:		264			
Waste Class Desc:		PHOTOPROCESSING WASTES			

<u>64</u>	17 of 46	SSW/217.6	69.6 / -6.27	GVT. OF CAN. - NATURAL RESOURCES CANADA 615 BOOTH STREET OTTAWA ON K1A 0E9	GEN
Generator No:	ON0269504			PO Box No:	
Status:				Country:	
Approval Years:	02,03,04,05,06			Choice of Contact:	
Contam. Facility:				Co Admin:	
MHSW Facility:				Phone No Admin:	
SIC Code:					
SIC Description:					

Detail(s)

Waste Class:	121
Waste Class Desc:	ALKALINE WASTES - HEAVY METALS
Waste Class:	145
Waste Class Desc:	PAINT/PIGMENT/COATING RESIDUES
Waste Class:	148
Waste Class Desc:	INORGANIC LABORATORY CHEMICALS
Waste Class:	212
Waste Class Desc:	ALIPHATIC SOLVENTS
Waste Class:	213
Waste Class Desc:	PETROLEUM DISTILLATES
Waste Class:	242
Waste Class Desc:	HALOGENATED PESTICIDES
Waste Class:	252
Waste Class Desc:	WASTE OILS & LUBRICANTS
Waste Class:	263
Waste Class Desc:	ORGANIC LABORATORY CHEMICALS
Waste Class:	264
Waste Class Desc:	PHOTOPROCESSING WASTES
Waste Class:	146
Waste Class Desc:	OTHER SPECIFIED INORGANICS

Map Key	Number of Records	Direction/ Distance (m)	Elev/Diff (m)	Site	DB
Waste Class:		112			
Waste Class Desc:		ACID WASTE - HEAVY METALS			
64	18 of 46	SSW/217.6	69.6 / -6.27	PUBLIC WORKS CANADA 615 BOOTH STREET EMR-SURVEYS AND MAPPING OTTAWA ON K1A 0M3	GEN
Generator No:	ON0269516			PO Box No:	
Status:				Country:	
Approval Years:	93,94,95,96,97,98,99,00,01			Choice of Contact:	
Contam. Facility:				Co Admin:	
MHSW Facility:				Phone No Admin:	
SIC Code:	8159				
SIC Description:	OTHER GEN. ADMIN.				
<u>Detail(s)</u>					
Waste Class:		252			
Waste Class Desc:		WASTE OILS & LUBRICANTS			
Waste Class:		213			
Waste Class Desc:		PETROLEUM DISTILLATES			
Waste Class:		113			
Waste Class Desc:		ACID WASTE - OTHER METALS			
Waste Class:		212			
Waste Class Desc:		ALIPHATIC SOLVENTS			
Waste Class:		241			
Waste Class Desc:		HALOGENATED SOLVENTS			
64	19 of 46	SSW/217.6	69.6 / -6.27	MAPPING AND CHARTING ESTABLISHMENT 615 BOOTH STREET OTTAWA ON K0A 1K0	GEN
Generator No:	ON1932200			PO Box No:	
Status:				Country:	
Approval Years:	94,95,96,97,98,99			Choice of Contact:	
Contam. Facility:				Co Admin:	
MHSW Facility:				Phone No Admin:	
SIC Code:	2849				
SIC Description:	OTHER PRINTING IND.				
<u>Detail(s)</u>					
Waste Class:		264			
Waste Class Desc:		PHOTOPROCESSING WASTES			
64	20 of 46	SSW/217.6	69.6 / -6.27	MAPPING A(SEE & USE ON2487206)MENT 615 BOOTH STREET OTTAWA ON K0A 1K0	GEN
Generator No:	ON1932200			PO Box No:	
Status:				Country:	
Approval Years:	00,01			Choice of Contact:	
Contam. Facility:				Co Admin:	
MHSW Facility:				Phone No Admin:	
SIC Code:	2849				
SIC Description:	OTHER PRINTING IND.				

Map Key	Number of Records	Direction/ Distance (m)	Elev/Diff (m)	Site	DB
---------	-------------------	----------------------------	------------------	------	----

Detail(s)

Waste Class: 264
Waste Class Desc: PHOTOPROCESSING WASTES

64 21 of 46 **SSW/217.6** **69.6 / -6.27** **NATIONAL DEFENSE
MAPPING & CHARTING ESTABLISHMENT 615
BOOTH STREET
OTTAWA ON K2P 0G2** **GEN**

Generator No:	ON2487206	PO Box No:	
Status:		Country:	
Approval Years:	00,01,03,04,05,06	Choice of Contact:	
Contam. Facility:		Co Admin:	
MHSW Facility:		Phone No Admin:	
SIC Code:	8111		
SIC Description:	DEFENCE SERVICES		

Detail(s)

Waste Class: 135
Waste Class Desc: REACTIVE ANION WASTES

Waste Class: 145
Waste Class Desc: PAINT/PIGMENT/COATING RESIDUES

Waste Class: 148
Waste Class Desc: INORGANIC LABORATORY CHEMICALS

Waste Class: 252
Waste Class Desc: WASTE OILS & LUBRICANTS

Waste Class: 253
Waste Class Desc: EMULSIFIED OILS

Waste Class: 262
Waste Class Desc: DETERGENTS/SOAPS

Waste Class: 264
Waste Class Desc: PHOTOPROCESSING WASTES

Waste Class: 265
Waste Class Desc: GRAPHIC ART WASTES

Waste Class: 113
Waste Class Desc: ACID WASTE - OTHER METALS

Waste Class: 121
Waste Class Desc: ALKALINE WASTES - HEAVY METALS

Waste Class: 146
Waste Class Desc: OTHER SPECIFIED INORGANICS

Waste Class: 112
Waste Class Desc: ACID WASTE - HEAVY METALS

64 22 of 46 **SSW/217.6** **69.6 / -6.27** **SNC-Lavalin ProFac Facilities Management
615 Booth Street
Ottawa ON** **SPL**

Ref No:	3065-7TBPTD	Discharger Report:	
Site No:		Material Group:	

Map Key	Number of Records	Direction/ Distance (m)	Elev/Diff (m)	Site	DB
Incident Dt: Year: Incident Cause: Incident Event: Contaminant Code: Contaminant Name: Contaminant Limit 1: Contam Limit Freq 1: Contaminant UN No 1: Environment Impact: Not Anticipated Nature of Impact: Receiving Medium: Receiving Env: MOE Response: Referral to others Dt MOE Arvl on Scn: MOE Reported Dt: 6/24/2009 Dt Document Closed: Incident Reason: Site Name: Federal Office Building<UNOFFICIAL> Site County/District: Site Geo Ref Meth: Incident Summary: SNC-Lavalin ProFac: 100 kg Refrigerant to Air Contaminant Qty:				Health/Env Conseq: Client Type: Sector Type: Agency Involved: Nearest Watercourse: Site Address: Site District Office: Site Postal Code: Site Region: Site Municipality: Ottawa Site Lot: Site Conc: Northing: Easting: Site Geo Ref Accu: Site Map Datum: SAC Action Class: Air Spills - Gases and Vapours Source Type:	

64	23 of 46	SSW/217.6	69.6 / -6.27	SNC-Lavalin Profac Inc. 615 Booth St. Ottawa ON	SPL
Ref No: 7114-7T6RF9 Site No: Incident Dt: Year: Incident Cause: Valve / Fitting Leak Or Failure Incident Event: Contaminant Code: Contaminant Name: FREON (CFC) Contaminant Limit 1: Contam Limit Freq 1: Contaminant UN No 1: Environment Impact: Not Anticipated Nature of Impact: Receiving Medium: Receiving Env: MOE Response: No Field Response Dt MOE Arvl on Scn: MOE Reported Dt: 6/19/2009 Dt Document Closed: Incident Reason: Equipment Failure Site Name: SNC-Lavalin Profac Inc. <UNOFFICIAL> Site County/District: Site Geo Ref Meth: Incident Summary: SNC-Lavalin Profac - possible freon spill. Contaminant Qty:				Discharger Report: Material Group: Health/Env Conseq: Client Type: Other Sector Type: Agency Involved: Nearest Watercourse: Site Address: Site District Office: Site Postal Code: Site Region: Site Municipality: Ottawa Site Lot: Site Conc: Northing: Easting: Site Geo Ref Accu: Site Map Datum: SAC Action Class: Air Spills - Gases and Vapours Source Type:	

64	24 of 46	SSW/217.6	69.6 / -6.27	Canadian Hydro Graphic Service 615 Booth St Floor 3 Room 311 Ottawa ON K1A 0E6	SCT
Established: 01-AUG-40 Plant Size (ft²): Employment:					

Map Key	Number of Records	Direction/ Distance (m)	Elev/Diff (m)	Site	DB
---------	-------------------	----------------------------	------------------	------	----

--Details--

Description: Book Publishers
SIC/NAICS Code: 511130

64 25 of 46 **SSW/217.6** **69.6 / -6.27** **Natural Resources Canada<UNOFFICIAL>
 Mechanical Room, 615 Booth St
 Ottawa ON** **SPL**

Ref No:	0033-89QM5W	Discharger Report:	
Site No:		Material Group:	
Incident Dt:		Health/Env Conseq:	
Year:		Client Type:	
Incident Cause:		Sector Type:	
Incident Event:		Agency Involved:	
Contaminant Code:	n/a	Nearest Watercourse:	
Contaminant Name:	REFRIGERANT GAS R12	Site Address:	
Contaminant Limit 1:		Site District Office:	
Contam Limit Freq 1:		Site Postal Code:	
Contaminant UN No 1:		Site Region:	
Environment Impact:	Not Anticipated	Site Municipality:	
Nature of Impact:		Site Lot:	
Receiving Medium:		Site Conc:	
Receiving Env:		Northing:	
MOE Response:	No Field Response	Easting:	
Dt MOE Arvl on Scn:		Site Geo Ref Accu:	
MOE Reported Dt:	9/28/2010	Site Map Datum:	
Dt Document Closed:	10/19/2010	SAC Action Class:	Air Spills - Gases and Vapours
Incident Reason:		Source Type:	
Site Name:	SNC lavalin<UNOFFICIAL>		
Site County/District:			
Site Geo Ref Meth:			
Incident Summary:	SNC Lavalin - R123 lost		
Contaminant Qty:	13.6 kg		

64 26 of 46 **SSW/217.6** **69.6 / -6.27** **GVT. OF CAN. - NATURAL RESOURCES
 CANADA
 615 BOOTH STREET
 OTTAWA ON** **GEN**

Generator No:	ON0269504	PO Box No:	
Status:		Country:	
Approval Years:	2009	Choice of Contact:	
Contam. Facility:		Co Admin:	
MHSW Facility:		Phone No Admin:	
SIC Code:	911310		
SIC Description:	Federal Labour and Employment Services		

Detail(s)

Waste Class:	112
Waste Class Desc:	ACID WASTE - HEAVY METALS
Waste Class:	121
Waste Class Desc:	ALKALINE WASTES - HEAVY METALS
Waste Class:	145
Waste Class Desc:	PAINT/PIGMENT/COATING RESIDUES
Waste Class:	146
Waste Class Desc:	OTHER SPECIFIED INORGANICS

Map Key	Number of Records	Direction/ Distance (m)	Elev/Diff (m)	Site	DB
Waste Class:		148			
Waste Class Desc:		INORGANIC LABORATORY CHEMICALS			
Waste Class:		212			
Waste Class Desc:		ALIPHATIC SOLVENTS			
Waste Class:		213			
Waste Class Desc:		PETROLEUM DISTILLATES			
Waste Class:		242			
Waste Class Desc:		HALOGENATED PESTICIDES			
Waste Class:		252			
Waste Class Desc:		WASTE OILS & LUBRICANTS			
Waste Class:		263			
Waste Class Desc:		ORGANIC LABORATORY CHEMICALS			
Waste Class:		264			
Waste Class Desc:		PHOTOPROCESSING WASTES			

64	27 of 46	SSW/217.6	69.6 / -6.27	NATURAL RESOURCES CANADA 615 BOOTH STREET OTTAWA ON	GEN
Generator No:	ON2560242			PO Box No:	
Status:				Country:	
Approval Years:	2009			Choice of Contact:	
Contam. Facility:				Co Admin:	
MHSW Facility:				Phone No Admin:	
SIC Code:	531310				
SIC Description:	Real Estate Property Managers				

Detail(s)

Waste Class:	113
Waste Class Desc:	ACID WASTE - OTHER METALS
Waste Class:	122
Waste Class Desc:	ALKALINE WASTES - OTHER METALS
Waste Class:	145
Waste Class Desc:	PAINT/PIGMENT/COATING RESIDUES
Waste Class:	148
Waste Class Desc:	INORGANIC LABORATORY CHEMICALS
Waste Class:	212
Waste Class Desc:	ALIPHATIC SOLVENTS
Waste Class:	213
Waste Class Desc:	PETROLEUM DISTILLATES
Waste Class:	263
Waste Class Desc:	ORGANIC LABORATORY CHEMICALS
Waste Class:	331
Waste Class Desc:	WASTE COMPRESSED GASES

64	28 of 46	SSW/217.6	69.6 / -6.27	Stantec Consulting Ltd. 615 BOOTH STREET OTTAWA ON	GEN
--------------------	----------	-----------	--------------	--	-----

Map Key	Number of Records	Direction/ Distance (m)	Elev/Diff (m)	Site	DB
Generator No:	ON5162599			PO Box No:	
Status:				Country:	
Approval Years:	2009			Choice of Contact:	
Contam. Facility:				Co Admin:	
MHSW Facility:				Phone No Admin:	
SIC Code:	541710				
SIC Description:	Research and Development in the Physical Engineering and Life Sciences				
<u>Detail(s)</u>					
Waste Class:	221				
Waste Class Desc:	LIGHT FUELS				
64	29 of 46	SSW/217.6	69.6 / -6.27	Stantec Consulting Ltd. 615 BOOTH STREET OTTAWA ON	GEN
Generator No:	ON5162599			PO Box No:	
Status:				Country:	
Approval Years:	2010			Choice of Contact:	
Contam. Facility:				Co Admin:	
MHSW Facility:				Phone No Admin:	
SIC Code:	541710				
SIC Description:	Research and Development in the Physical Engineering and Life Sciences				
<u>Detail(s)</u>					
Waste Class:	221				
Waste Class Desc:	LIGHT FUELS				
64	30 of 46	SSW/217.6	69.6 / -6.27	NATURAL RESOURCES CANADA 615 BOOTH STREET OTTAWA ON	GEN
Generator No:	ON2560242			PO Box No:	
Status:				Country:	
Approval Years:	2010			Choice of Contact:	
Contam. Facility:				Co Admin:	
MHSW Facility:				Phone No Admin:	
SIC Code:	531310				
SIC Description:	Real Estate Property Managers				
<u>Detail(s)</u>					
Waste Class:	212				
Waste Class Desc:	ALIPHATIC SOLVENTS				
Waste Class:	331				
Waste Class Desc:	WASTE COMPRESSED GASES				
Waste Class:	112				
Waste Class Desc:	ACID WASTE - HEAVY METALS				
Waste Class:	243				
Waste Class Desc:	PCBS				
Waste Class:	148				
Waste Class Desc:	INORGANIC LABORATORY CHEMICALS				
Waste Class:	213				
Waste Class Desc:	PETROLEUM DISTILLATES				

Map Key	Number of Records	Direction/ Distance (m)	Elev/Diff (m)	Site	DB
Waste Class:		122			
Waste Class Desc:		ALKALINE WASTES - OTHER METALS			
Waste Class:		263			
Waste Class Desc:		ORGANIC LABORATORY CHEMICALS			
Waste Class:		252			
Waste Class Desc:		WASTE OILS & LUBRICANTS			
Waste Class:		146			
Waste Class Desc:		OTHER SPECIFIED INORGANICS			
Waste Class:		145			
Waste Class Desc:		PAINT/PIGMENT/COATING RESIDUES			
Waste Class:		113			
Waste Class Desc:		ACID WASTE - OTHER METALS			
Waste Class:		121			
Waste Class Desc:		ALKALINE WASTES - HEAVY METALS			

64	31 of 46	SSW/217.6	69.6 / -6.27	GVT. OF CAN. - NATURAL RESOURCES CANADA 615 BOOTH STREET OTTAWA ON	GEN
Generator No:	ON0269504			PO Box No:	
Status:				Country:	
Approval Years:	2010			Choice of Contact:	
Contam. Facility:				Co Admin:	
MHSW Facility:				Phone No Admin:	
SIC Code:	911310				
SIC Description:	Federal Labour and Employment Services				

Detail(s)

Waste Class:	148				
Waste Class Desc:	INORGANIC LABORATORY CHEMICALS				
Waste Class:	264				
Waste Class Desc:	PHOTOPROCESSING WASTES				
Waste Class:	213				
Waste Class Desc:	PETROLEUM DISTILLATES				
Waste Class:	252				
Waste Class Desc:	WASTE OILS & LUBRICANTS				
Waste Class:	145				
Waste Class Desc:	PAINT/PIGMENT/COATING RESIDUES				
Waste Class:	263				
Waste Class Desc:	ORGANIC LABORATORY CHEMICALS				
Waste Class:	212				
Waste Class Desc:	ALIPHATIC SOLVENTS				
Waste Class:	146				
Waste Class Desc:	OTHER SPECIFIED INORGANICS				
Waste Class:	121				
Waste Class Desc:	ALKALINE WASTES - HEAVY METALS				
Waste Class:	112				

Map Key	Number of Records	Direction/ Distance (m)	Elev/Diff (m)	Site	DB
Waste Class Desc:		ACID WASTE - HEAVY METALS			
Waste Class:		242			
Waste Class Desc:		HALOGENATED PESTICIDES			

64	32 of 46	SSW/217.6	69.6 / -6.27	GVT. OF CAN. - NATURAL RESOURCES CANADA 615 BOOTH STREET OTTAWA ON	GEN
--------------------	----------	-----------	--------------	---	-----

Generator No:	ON0269504	PO Box No:	
Status:		Country:	
Approval Years:	2011	Choice of Contact:	
Contam. Facility:		Co Admin:	
MHSW Facility:		Phone No Admin:	
SIC Code:	911310		
SIC Description:	Federal Labour and Employment Services		

Detail(s)

Waste Class:	121
Waste Class Desc:	ALKALINE WASTES - HEAVY METALS
Waste Class:	263
Waste Class Desc:	ORGANIC LABORATORY CHEMICALS
Waste Class:	252
Waste Class Desc:	WASTE OILS & LUBRICANTS
Waste Class:	212
Waste Class Desc:	ALIPHATIC SOLVENTS
Waste Class:	148
Waste Class Desc:	INORGANIC LABORATORY CHEMICALS
Waste Class:	145
Waste Class Desc:	PAINT/PIGMENT/COATING RESIDUES
Waste Class:	242
Waste Class Desc:	HALOGENATED PESTICIDES
Waste Class:	146
Waste Class Desc:	OTHER SPECIFIED INORGANICS
Waste Class:	264
Waste Class Desc:	PHOTOPROCESSING WASTES
Waste Class:	112
Waste Class Desc:	ACID WASTE - HEAVY METALS
Waste Class:	213
Waste Class Desc:	PETROLEUM DISTILLATES

64	33 of 46	SSW/217.6	69.6 / -6.27	NATURAL RESOURCES CANADA 615 BOOTH STREET OTTAWA ON	GEN
--------------------	----------	-----------	--------------	---	-----

Generator No:	ON2560242	PO Box No:	
Status:		Country:	
Approval Years:	2011	Choice of Contact:	
Contam. Facility:		Co Admin:	
MHSW Facility:		Phone No Admin:	
SIC Code:	531310		

Map Key	Number of Records	Direction/ Distance (m)	Elev/Diff (m)	Site	DB
SIC Description:		Real Estate Property Managers			
<u>Detail(s)</u>					
Waste Class:		148			
Waste Class Desc:		INORGANIC LABORATORY CHEMICALS			
Waste Class:		113			
Waste Class Desc:		ACID WASTE - OTHER METALS			
Waste Class:		146			
Waste Class Desc:		OTHER SPECIFIED INORGANICS			
Waste Class:		112			
Waste Class Desc:		ACID WASTE - HEAVY METALS			
Waste Class:		122			
Waste Class Desc:		ALKALINE WASTES - OTHER METALS			
Waste Class:		212			
Waste Class Desc:		ALIPHATIC SOLVENTS			
Waste Class:		263			
Waste Class Desc:		ORGANIC LABORATORY CHEMICALS			
Waste Class:		243			
Waste Class Desc:		PCBS			
Waste Class:		213			
Waste Class Desc:		PETROLEUM DISTILLATES			
Waste Class:		145			
Waste Class Desc:		PAINT/PIGMENT/COATING RESIDUES			
Waste Class:		331			
Waste Class Desc:		WASTE COMPRESSED GASES			
Waste Class:		121			
Waste Class Desc:		ALKALINE WASTES - HEAVY METALS			
Waste Class:		252			
Waste Class Desc:		WASTE OILS & LUBRICANTS			

64	34 of 46	SSW/217.6	69.6 / -6.27	SNC Lavalin 615 Booth Street Ottawa ON	GEN
Generator No:	ON9682327			PO Box No:	
Status:				Country:	
Approval Years:	2012			Choice of Contact:	
Contam. Facility:				Co Admin:	
MHSW Facility:				Phone No Admin:	
SIC Code:	531310				
SIC Description:	Real Estate Property Managers				

64	35 of 46	SSW/217.6	69.6 / -6.27	GVT. OF CAN. - NATURAL RESOURCES CANADA 615 BOOTH STREET OTTAWA ON K1A 0E9	GEN
Generator No:	ON0269504			PO Box No:	
Status:				Country:	
Approval Years:	2012			Choice of Contact:	

Map Key	Number of Records	Direction/ Distance (m)	Elev/Diff (m)	Site	DB
Contam. Facility: MHSW Facility: SIC Code: SIC Description:	911310			Co Admin: Phone No Admin: Federal Labour and Employment Services	
<u>Detail(s)</u>					
Waste Class: Waste Class Desc:			148	INORGANIC LABORATORY CHEMICALS	
Waste Class: Waste Class Desc:			146	OTHER SPECIFIED INORGANICS	
Waste Class: Waste Class Desc:			242	HALOGENATED PESTICIDES	
Waste Class: Waste Class Desc:			121	ALKALINE WASTES - HEAVY METALS	
Waste Class: Waste Class Desc:			264	PHOTOPROCESSING WASTES	
Waste Class: Waste Class Desc:			112	ACID WASTE - HEAVY METALS	
Waste Class: Waste Class Desc:			145	PAINT/PIGMENT/COATING RESIDUES	
Waste Class: Waste Class Desc:			263	ORGANIC LABORATORY CHEMICALS	
Waste Class: Waste Class Desc:			212	ALIPHATIC SOLVENTS	
Waste Class: Waste Class Desc:			252	WASTE OILS & LUBRICANTS	
Waste Class: Waste Class Desc:			213	PETROLEUM DISTILLATES	

64	36 of 46	SSW/217.6	69.6 / -6.27	NATURAL RESOURCES CANADA 615 BOOTH STREET OTTAWA ON	GEN
--------------------	----------	-----------	--------------	---	-----

Generator No: Status: Approval Years: Contam. Facility: MHSW Facility: SIC Code: SIC Description:	ON2560242 2012 531310 Real Estate Property Managers	PO Box No: Country: Choice of Contact: Co Admin: Phone No Admin:
--	--	---

<u>Detail(s)</u>					
Waste Class: Waste Class Desc:			243	PCBS	
Waste Class: Waste Class Desc:			112	ACID WASTE - HEAVY METALS	
Waste Class: Waste Class Desc:			145	PAINT/PIGMENT/COATING RESIDUES	

Map Key	Number of Records	Direction/ Distance (m)	Elev/Diff (m)	Site	DB
Waste Class:		263			
Waste Class Desc:		ORGANIC LABORATORY CHEMICALS			
Waste Class:		122			
Waste Class Desc:		ALKALINE WASTES - OTHER METALS			
Waste Class:		121			
Waste Class Desc:		ALKALINE WASTES - HEAVY METALS			
Waste Class:		148			
Waste Class Desc:		INORGANIC LABORATORY CHEMICALS			
Waste Class:		113			
Waste Class Desc:		ACID WASTE - OTHER METALS			
Waste Class:		212			
Waste Class Desc:		ALIPHATIC SOLVENTS			
Waste Class:		146			
Waste Class Desc:		OTHER SPECIFIED INORGANICS			
Waste Class:		331			
Waste Class Desc:		WASTE COMPRESSED GASES			
Waste Class:		213			
Waste Class Desc:		PETROLEUM DISTILLATES			
Waste Class:		252			
Waste Class Desc:		WASTE OILS & LUBRICANTS			

64	37 of 46	SSW/217.6	69.6 / -6.27	SNC Lavalin Engineers and Constructors 615 Booth St. Ottawa ON	SPL
Ref No:	5776-9GNQMJ			Discharger Report:	
Site No:				Material Group:	
Incident Dt:	2014/02/24			Health/Env Conseq:	
Year:				Client Type:	
Incident Cause:	Leak/Break			Sector Type:	Valve/Fitting/Piping
Incident Event:				Agency Involved:	
Contaminant Code:	38			Nearest Watercourse:	
Contaminant Name:	REFRIGERANT GAS, N.O.S.			Site Address:	615 Booth St.
Contaminant Limit 1:				Site District Office:	
Contam Limit Freq 1:				Site Postal Code:	
Contaminant UN No 1:				Site Region:	
Environment Impact:	Not Anticipated			Site Municipality:	Ottawa
Nature of Impact:	Air Pollution			Site Lot:	
Receiving Medium:				Site Conc:	
Receiving Env:				Northing:	
MOE Response:				Easting:	
Dt MOE Arvl on Scn:				Site Geo Ref Accu:	
MOE Reported Dt:	2014/02/25			Site Map Datum:	
Dt Document Closed:				SAC Action Class:	Air Spills - Gases and Vapours
Incident Reason:	Equipment Failure			Source Type:	
Site Name:	615 Booth St.<UNOFFICIAL>				
Site County/District:					
Site Geo Ref Meth:					
Incident Summary:	SNC Lavalin: Unknwn qty (100 + kg) R123 refrigerant to atm				
Contaminant Qty:	0 other - see incident description				

64	38 of 46	SSW/217.6	69.6 / -6.27	SNC Lavalin 615 Booth Street Ottawa ON	GEN
--------------------	----------	-----------	--------------	--	-----

Map Key	Number of Records	Direction/ Distance (m)	Elev/Diff (m)	Site	DB
Generator No:	ON9682327			PO Box No:	
Status:				Country:	
Approval Years:	2013			Choice of Contact:	
Contam. Facility:				Co Admin:	
MHSW Facility:				Phone No Admin:	
SIC Code:	531310				
SIC Description:		REAL ESTATE PROPERTY MANAGERS			
<u>Detail(s)</u>					
Waste Class:		145			
Waste Class Desc:		PAINT/PIGMENT/COATING RESIDUES			
64	39 of 46	SSW/217.6	69.6 / -6.27	GVT. OF CAN. - NATURAL RESOURCES CANADA 615 BOOTH STREET OTTAWA ON	GEN
Generator No:	ON0269504			PO Box No:	
Status:				Country:	
Approval Years:	2013			Choice of Contact:	
Contam. Facility:				Co Admin:	
MHSW Facility:				Phone No Admin:	
SIC Code:	911310				
SIC Description:					
<u>Detail(s)</u>					
Waste Class:		252			
Waste Class Desc:		WASTE OILS & LUBRICANTS			
Waste Class:		264			
Waste Class Desc:		PHOTOPROCESSING WASTES			
Waste Class:		242			
Waste Class Desc:		HALOGENATED PESTICIDES			
Waste Class:		146			
Waste Class Desc:		OTHER SPECIFIED INORGANICS			
Waste Class:		213			
Waste Class Desc:		PETROLEUM DISTILLATES			
Waste Class:		148			
Waste Class Desc:		INORGANIC LABORATORY CHEMICALS			
Waste Class:		263			
Waste Class Desc:		ORGANIC LABORATORY CHEMICALS			
Waste Class:		112			
Waste Class Desc:		ACID WASTE - HEAVY METALS			
Waste Class:		145			
Waste Class Desc:		PAINT/PIGMENT/COATING RESIDUES			
Waste Class:		121			
Waste Class Desc:		ALKALINE WASTES - HEAVY METALS			
Waste Class:		212			
Waste Class Desc:		ALIPHATIC SOLVENTS			

Map Key	Number of Records	Direction/ Distance (m)	Elev/Diff (m)	Site	DB
64	40 of 46	SSW/217.6	69.6 / -6.27	National Research Council of Canada; SNC Lavalin Engineers and Constructors 615 Booth Street Ottawa ON K1A 0E9	SPL
Ref No:	4577-9P7RKE			Discharger Report:	
Site No:	NA			Material Group:	
Incident Dt:	2014/09/22			Health/Env Conseq:	
Year:				Client Type:	
Incident Cause:	Operator/Human error			Sector Type:	Other
Incident Event:				Agency Involved:	
Contaminant Code:	38			Nearest Watercourse:	
Contaminant Name:	REFRIGERANT GAS, N.O.S.			Site Address:	615 Booth Street
Contaminant Limit 1:				Site District Office:	
Contam Limit Freq 1:				Site Postal Code:	K1A 0E9
Contaminant UN No 1:				Site Region:	
Environment Impact:	Not Anticipated			Site Municipality:	Ottawa
Nature of Impact:	Air Pollution			Site Lot:	
Receiving Medium:				Site Conc:	
Receiving Env:				Northing:	
MOE Response:	Referral to others			Easting:	
Dt MOE Arvl on Scn:				Site Geo Ref Accu:	
MOE Reported Dt:	2014/09/22			Site Map Datum:	
Dt Document Closed:	2014/12/10			SAC Action Class:	Air Spills - Gases and Vapours
Incident Reason:	Other			Source Type:	
Site Name:	National Resources Canada<UNOFFICIAL>				
Site County/District:					
Site Geo Ref Meth:					
Incident Summary:	National Resources Canada: R 123 to atm				
Contaminant Qty:	111.6 kg				

64	41 of 46	SSW/217.6	69.6 / -6.27	Brookfield Global Integrated Solutions 615 Booth Street Ottawa ON K1A0E9	GEN
Generator No:	ON9682327			PO Box No:	
Status:				Country:	Canada
Approval Years:	2015			Choice of Contact:	CO_OFFICIAL
Contam. Facility:	No			Co Admin:	Talal Al Saied
MHSW Facility:	No			Phone No Admin:	6137391150 Ext.275
SIC Code:	531310				
SIC Description:	REAL ESTATE PROPERTY MANAGERS				
<u>Detail(s)</u>					
Waste Class:	148				
Waste Class Desc:	INORGANIC LABORATORY CHEMICALS				
Waste Class:	122				
Waste Class Desc:	ALKALINE WASTES - OTHER METALS				
Waste Class:	331				
Waste Class Desc:	WASTE COMPRESSED GASES				
Waste Class:	121				
Waste Class Desc:	ALKALINE WASTES - HEAVY METALS				
Waste Class:	145				
Waste Class Desc:	PAINT/PIGMENT/COATING RESIDUES				
Waste Class:	112				
Waste Class Desc:	ACID WASTE - HEAVY METALS				

Map Key	Number of Records	Direction/ Distance (m)	Elev/Diff (m)	Site	DB
Waste Class:		146			
Waste Class Desc:		OTHER SPECIFIED INORGANICS			
Waste Class:		243			
Waste Class Desc:		PCBS			
Waste Class:		263			
Waste Class Desc:		ORGANIC LABORATORY CHEMICALS			
Waste Class:		252			
Waste Class Desc:		WASTE OILS & LUBRICANTS			
Waste Class:		213			
Waste Class Desc:		PETROLEUM DISTILLATES			

64	42 of 46	SSW/217.6	69.6 / -6.27	Brookfield Global Integrated Solutions 615 Booth Street Ottawa ON K1A0E9	GEN
Generator No:	ON9682327			PO Box No:	
Status:				Country:	Canada
Approval Years:	2016			Choice of Contact:	CO_OFFICIAL
Contam. Facility:	No			Co Admin:	Talal Al Saied
MHSW Facility:	No			Phone No Admin:	6137391150 Ext.275
SIC Code:	531310				
SIC Description:	REAL ESTATE PROPERTY MANAGERS				

Detail(s)

Waste Class:	331				
Waste Class Desc:	WASTE COMPRESSED GASES				
Waste Class:	145				
Waste Class Desc:	PAINT/PIGMENT/COATING RESIDUES				
Waste Class:	146				
Waste Class Desc:	OTHER SPECIFIED INORGANICS				
Waste Class:	243				
Waste Class Desc:	PCBS				
Waste Class:	264				
Waste Class Desc:	PHOTOPROCESSING WASTES				
Waste Class:	241				
Waste Class Desc:	HALOGENATED SOLVENTS				
Waste Class:	263				
Waste Class Desc:	ORGANIC LABORATORY CHEMICALS				
Waste Class:	148				
Waste Class Desc:	INORGANIC LABORATORY CHEMICALS				
Waste Class:	252				
Waste Class Desc:	WASTE OILS & LUBRICANTS				
Waste Class:	213				
Waste Class Desc:	PETROLEUM DISTILLATES				
Waste Class:	112				
Waste Class Desc:	ACID WASTE - HEAVY METALS				
Waste Class:	122				
Waste Class Desc:	ALKALINE WASTES - OTHER METALS				

Map Key	Number of Records	Direction/ Distance (m)	Elev/Diff (m)	Site	DB
			121		
			Waste Class Desc: ALKALINE WASTES - HEAVY METALS		

64	43 of 46	SSW/217.6	69.6 / -6.27	BROOKFIELD JOHNSON CONTROLS 615 Booth Street Ottawa ON K1A0E9	GEN
Generator No:	ON9682327			PO Box No:	
Status:				Country:	Canada
Approval Years:	2014			Choice of Contact:	CO_OFFICIAL
Contam. Facility:	No			Co Admin:	Talal Al Saied
MHSW Facility:	No			Phone No Admin:	6137391150 Ext.275
SIC Code:	531310				
SIC Description:	REAL ESTATE PROPERTY MANAGERS				

Detail(s)

Waste Class:	122
Waste Class Desc:	ALKALINE WASTES - OTHER METALS
Waste Class:	145
Waste Class Desc:	PAINT/PIGMENT/COATING RESIDUES
Waste Class:	146
Waste Class Desc:	OTHER SPECIFIED INORGANICS
Waste Class:	243
Waste Class Desc:	PCBS
Waste Class:	263
Waste Class Desc:	ORGANIC LABORATORY CHEMICALS
Waste Class:	121
Waste Class Desc:	ALKALINE WASTES - HEAVY METALS
Waste Class:	213
Waste Class Desc:	PETROLEUM DISTILLATES
Waste Class:	252
Waste Class Desc:	WASTE OILS & LUBRICANTS
Waste Class:	331
Waste Class Desc:	WASTE COMPRESSED GASES

64	44 of 46	SSW/217.6	69.6 / -6.27	Brookfield Global Integrated Solutions 615 Booth Street Ottawa ON K1A0E9	GEN
Generator No:	ON9682327			PO Box No:	
Status:	Registered			Country:	Canada
Approval Years:	As of Dec 2017			Choice of Contact:	
Contam. Facility:				Co Admin:	
MHSW Facility:				Phone No Admin:	
SIC Code:					
SIC Description:					

Detail(s)

Waste Class:	331 I
Waste Class Desc:	Waste compressed gases including cylinders
Waste Class:	148 B

Map Key	Number of Records	Direction/ Distance (m)	Elev/Diff (m)	Site	DB
Waste Class Desc:		Misc. wastes and inorganic chemicals			
Waste Class:		252 L			
Waste Class Desc:		Waste crankcase oils and lubricants			
Waste Class:		148 I			
Waste Class Desc:		Misc. wastes and inorganic chemicals			
Waste Class:		122 C			
Waste Class Desc:		Alkaline slutions - containing other metals and non-metals (not cyanide)			
Waste Class:		263 I			
Waste Class Desc:		Misc. waste organic chemicals			
Waste Class:		241 B			
Waste Class Desc:		Halogenated solvents and residues			
Waste Class:		148 L			
Waste Class Desc:		Misc. wastes and inorganic chemicals			
Waste Class:		243 D			
Waste Class Desc:		PCB			
Waste Class:		112 C			
Waste Class Desc:		Acid solutions - containing heavy metals			
Waste Class:		121 C			
Waste Class Desc:		Alkaline slutions - containing heavy metals			
Waste Class:		148 C			
Waste Class Desc:		Misc. wastes and inorganic chemicals			
Waste Class:		145 L			
Waste Class Desc:		Wastes from the use of pigments, coatings and paints			
Waste Class:		264 C			
Waste Class Desc:		Photoprocessing wastes			
Waste Class:		263 C			
Waste Class Desc:		Misc. waste organic chemicals			
Waste Class:		213 I			
Waste Class Desc:		Petroleum distillates			
Waste Class:		146 T			
Waste Class Desc:		Other specified inorganic sludges, slurries or solids			
Waste Class:		145 I			
Waste Class Desc:		Wastes from the use of pigments, coatings and paints			

[64](#)

45 of 46

SSW/217.6

69.6 / -6.27

BGIS Brookfield Global Integrated Solutions
615 Booth Street
Ottawa ON K1A 0E9

GEN

Generator No:

ON7183892

Status:

Registered

Approval Years:

As of Dec 2018

Contam. Facility:

MHSW Facility:

SIC Code:

SIC Description:

PO Box No:

Country:

Canada

Choice of Contact:

Co Admin:

Phone No Admin:

Detail(s)

Map Key	Number of Records	Direction/ Distance (m)	Elev/Diff (m)	Site	DB
Waste Class:		243 D			
Waste Class Desc:		PCB			
64	46 of 46	SSW/217.6	69.6 / -6.27	BGIS Brookfield Global Integrated Solutions 615 Booth Street Ottawa ON K1A 0E9	GEN
Generator No:	ON7183892			PO Box No:	
Status:	Registered			Country:	Canada
Approval Years:	As of Jul 2020			Choice of Contact:	
Contam. Facility:				Co Admin:	
MHSW Facility:				Phone No Admin:	
SIC Code:					
SIC Description:					
<u>Detail(s)</u>					
Waste Class:		243 D			
Waste Class Desc:		PCB			
65	1 of 1	SSW/217.6	69.6 / -6.27	BGIS Brookfield Global Integrated Solutions 615 Booth Street Ottawa ON K1A 0E9	GEN
Generator No:	ON7183892			PO Box No:	
Status:	Registered			Country:	Canada
Approval Years:	As of Apr 2021			Choice of Contact:	
Contam. Facility:				Co Admin:	
MHSW Facility:				Phone No Admin:	
SIC Code:					
SIC Description:					
<u>Detail(s)</u>					
Waste Class:		243 D			
Waste Class Desc:		PCB			
Waste Class:		148 C			
Waste Class Desc:		Misc. wastes and inorganic chemicals			
Waste Class:		212 L			
Waste Class Desc:		Aliphatic solvents and residues			
Waste Class:		331 I			
Waste Class Desc:		Waste compressed gases including cylinders			
Waste Class:		252 L			
Waste Class Desc:		Waste crankcase oils and lubricants			
Waste Class:		263 I			
Waste Class Desc:		Misc. waste organic chemicals			
66	1 of 1	SSW/217.6	69.6 / -6.27	615 BOOTH ST. OTTAWA ON	WWIS
Well ID:	7146321			Data Entry Status:	
Construction Date:				Data Src:	
Primary Water Use:	Not Used			Date Received:	6/8/2010
Sec. Water Use:				Selected Flag:	True
Final Well Status:	Abandoned Monitoring and Test Hole			Abandonment Rec:	Yes
Water Type:				Contractor:	4875
Casing Material:				Form Version:	7

Map Key	Number of Records	Direction/ Distance (m)	Elev/Diff (m)	Site	DB
---------	-------------------	----------------------------	------------------	------	----

Audit No:	Z103677	Owner:	
Tag:		Street Name:	615 BOOTH ST.
Construction Method:		County:	OTTAWA
Elevation (m):		Municipality:	OTTAWA CITY
Elevation Reliability:		Site Info:	
Depth to Bedrock:		Lot:	
Well Depth:		Concession:	
Overburden/Bedrock:		Concession Name:	
Pump Rate:		Easting NAD83:	
Static Water Level:		Northing NAD83:	
Flowing (Y/N):		Zone:	
Flow Rate:		UTM Reliability:	
Clear/Cloudy:			

PDF URL (Map): https://d2khazk8e83rdv.cloudfront.net/moe_mapping/downloads/2Water/Wells_pdfs/714\7146321.pdf

Additional Detail(s) (Map)

Well Completed Date: 2010/03/15
Year Completed: 2010
Depth (m):
Latitude: 45.4009335120577
Longitude: -75.7045414798019
Path: 714\7146321.pdf

Bore Hole Information

Bore Hole ID:	1002996105	Elevation:	67.300704
DP2BR:		Elevrc:	
Spatial Status:		Zone:	18
Code OB:		East83:	444860.00
Code OB Desc:		North83:	5027732.00
Open Hole:		Org CS:	UTM83
Cluster Kind:		UTMRC:	6
Date Completed:	15-Mar-2010 00:00:00	UTMRC Desc:	margin of error : 300 m - 1 km
Remarks:		Location Method:	gcode
Elevrc Desc:			
Location Source Date:			
Improvement Location Source:			
Improvement Location Method:			
Source Revision Comment:			
Supplier Comment:			

Annular Space/Abandonment Sealing Record

Plug ID: 1003149219
Layer: 1
Plug From:
Plug To:
Plug Depth UOM: m

Method of Construction & Well Use

Method Construction ID: 1003149224
Method Construction Code: 6
Method Construction: Boring
Other Method Construction: DIAMOND

Pipe Information

Map Key	Number of Records	Direction/ Distance (m)	Elev/Diff (m)	Site	DB
Pipe ID:		1003149216			
Casing No:		0			
Comment:					
Alt Name:					
<u>Construction Record - Casing</u>					
Casing ID:		1003149221			
Layer:					
Material:					
Open Hole or Material:					
Depth From:					
Depth To:					
Casing Diameter:					
Casing Diameter UOM:		cm			
Casing Depth UOM:		m			
<u>Construction Record - Screen</u>					
Screen ID:		1003149222			
Layer:					
Slot:					
Screen Top Depth:					
Screen End Depth:					
Screen Material:					
Screen Depth UOM:		m			
Screen Diameter UOM:		cm			
Screen Diameter:					
<u>Water Details</u>					
Water ID:		1003149220			
Layer:					
Kind Code:					
Kind:					
Water Found Depth:					
Water Found Depth UOM:		m			
<u>Hole Diameter</u>					
Hole ID:		1003149218			
Diameter:					
Depth From:					
Depth To:					
Hole Depth UOM:		m			
Hole Diameter UOM:		cm			

67	1 of 1	N/219.3	76.2 / 0.28	ON	BORE
Borehole ID:	847535			Inclin FLG:	No
OGF ID:	215589192			SP Status:	Initial Entry
Status:	Decommissioned			Surv Elev:	No
Type:	Borehole			Piezometer:	No
Use:	Geotechnical/Geological Investigation			Primary Name:	
Completion Date:	05-SEP-1961			Municipality:	
Static Water Level:				Lot:	LOT 40
Primary Water Use:				Township:	NEPEAN
Sec. Water Use:				Latitude DD:	45.404783
Total Depth m:	1.2			Longitude DD:	-75.703554
Depth Ref:	Ground Surface			UTM Zone:	18
Depth Elev:				Easting:	444941

Map Key	Number of Records	Direction/ Distance (m)	Elev/Diff (m)	Site	DB
Drill Method:	Power auger			Northing:	5028159
Orig Ground Elev m:	72.1			Location Accuracy:	
Elev Reliabil Note:				Accuracy:	Within 10 metres
DEM Ground Elev m:	73.3				
Concession:	CON 1 ON OTTAWA RIVER				
Location D:					
Survey D:					
Comments:					

Borehole Geology Stratum

Geology Stratum ID:	6557848	Mat Consistency:	
Top Depth:	0	Material Moisture:	
Bottom Depth:	.9	Material Texture:	
Material Color:		Non Geo Mat Type:	
Material 1:	Fill	Geologic Formation:	
Material 2:	Sand	Geologic Group:	
Material 3:	Stones	Geologic Period:	
Material 4:	Wood Fragments	Depositional Gen:	
Gsc Material Description:			
Stratum Description:	FILL SAND STONES WOOD **Note: Many records provided by the department have a truncated [Stratum Description] field.		

Geology Stratum ID:	6557849	Mat Consistency:	
Top Depth:	.9	Material Moisture:	
Bottom Depth:	1.2	Material Texture:	Fine
Material Color:		Non Geo Mat Type:	
Material 1:	Sand	Geologic Formation:	
Material 2:	Rock	Geologic Group:	
Material 3:		Geologic Period:	
Material 4:		Depositional Gen:	
Gsc Material Description:			
Stratum Description:	FINE SAND ON ROCK **Note: Many records provided by the department have a truncated [Stratum Description] field.		

68	1 of 1	WSW/220.0	69.6 / -6.31	562 BOOTH STREET Ottawa ON	WWIS
Well ID:	7130103	Data Entry Status:			
Construction Date:		Data Src:			
Primary Water Use:	Monitoring and Test Hole	Date Received:	9/22/2009		
Sec. Water Use:	0	Selected Flag:	True		
Final Well Status:	Monitoring and Test Hole	Abandonment Rec:			
Water Type:		Contractor:	7241		
Casing Material:		Form Version:	7		
Audit No:	Z91500	Owner:			
Tag:	A081817	Street Name:	562 BOOTH STREET		
Construction Method:		County:	OTTAWA		
Elevation (m):		Municipality:	OTTAWA CITY		
Elevation Reliability:		Site Info:			
Depth to Bedrock:		Lot:			
Well Depth:		Concession:			
Overburden/Bedrock:		Concession Name:			
Pump Rate:		Easting NAD83:			
Static Water Level:		Northing NAD83:			
Flowing (Y/N):		Zone:			
Flow Rate:		UTM Reliability:			
Clear/Cloudy:					
PDF URL (Map):	https://d2khazk8e83rdv.cloudfront.net/moe_mapping/downloads/2Water/Wells_pdfs/713\7130103.pdf				

Additional Detail(s) (Map)

Map Key	Number of Records	Direction/ Distance (m)	Elev/Diff (m)	Site	DB
Well Completed Date:		2009/08/11			
Year Completed:		2009			
Depth (m):		7.62			
Latitude:		45.4018413166006			
Longitude:		-75.7062138427436			
Path:		713\7130103.pdf			

Bore Hole Information

Bore Hole ID:	1002723784	Elevation:	65.919372
DP2BR:		Elevrc:	
Spatial Status:		Zone:	18
Code OB:		East83:	444730.00
Code OB Desc:		North83:	5027834.00
Open Hole:		Org CS:	UTM83
Cluster Kind:		UTMRC:	4
Date Completed:	11-Aug-2009 00:00:00	UTMRC Desc:	margin of error : 30 m - 100 m
Remarks:		Location Method:	wwr
Elevrc Desc:			
Location Source Date:			
Improvement Location Source:			
Improvement Location Method:			
Source Revision Comment:			
Supplier Comment:			

Overburden and Bedrock

Materials Interval

Formation ID:	1002857131
Layer:	1
Color:	2
General Color:	GREY
Mat1:	11
Most Common Material:	GRAVEL
Mat2:	01
Mat2 Desc:	FILL
Mat3:	77
Mat3 Desc:	LOOSE
Formation Top Depth:	0.0
Formation End Depth:	0.6100000143051147
Formation End Depth UOM:	m

Overburden and Bedrock

Materials Interval

Formation ID:	1002857132
Layer:	2
Color:	2
General Color:	GREY
Mat1:	26
Most Common Material:	ROCK
Mat2:	15
Mat2 Desc:	LIMESTONE
Mat3:	73
Mat3 Desc:	HARD
Formation Top Depth:	0.6100000143051147
Formation End Depth:	7.619999885559082
Formation End Depth UOM:	m

Annular Space/Abandonment

Sealing Record

Map Key	Number of Records	Direction/ Distance (m)	Elev/Diff (m)	Site	DB
Plug ID:		1002857135			
Layer:		2			
Plug From:		1.5			
Plug To:		7.61999988555908			
Plug Depth UOM:		m			
<u>Annular Space/Abandonment Sealing Record</u>					
Plug ID:		1002857134			
Layer:		1			
Plug From:		0			
Plug To:		1.5			
Plug Depth UOM:		m			
<u>Method of Construction & Well Use</u>					
Method Construction ID:		1002857141			
Method Construction Code:		7			
Method Construction:		Diamond			
Other Method Construction:					
<u>Pipe Information</u>					
Pipe ID:		1002857130			
Casing No:		0			
Comment:					
Alt Name:					
<u>Construction Record - Casing</u>					
Casing ID:		1002857137			
Layer:		1			
Material:		5			
Open Hole or Material:		PLASTIC			
Depth From:		0			
Depth To:		1.83000004291534			
Casing Diameter:		3.45000004768372			
Casing Diameter UOM:		cm			
Casing Depth UOM:		m			
<u>Construction Record - Screen</u>					
Screen ID:		1002857138			
Layer:		1			
Slot:		10			
Screen Top Depth:		1.83000004291534			
Screen End Depth:		7.61999988555908			
Screen Material:		5			
Screen Depth UOM:		m			
Screen Diameter UOM:		cm			
Screen Diameter:		4.21000003814697			
<u>Water Details</u>					
Water ID:		1002857136			
Layer:					
Kind Code:					
Kind:					
Water Found Depth:					

Map Key	Number of Records	Direction/ Distance (m)	Elev/Diff (m)	Site	DB
Water Found Depth UOM:		m			
<u>Hole Diameter</u>					
Hole ID:		1002857133			
Diameter:		5.079999923706055			
Depth From:		0.0			
Depth To:		7.619999885559082			
Hole Depth UOM:		m			
Hole Diameter UOM:		cm			

<u>69</u>	1 of 1	NE/220.2	78.0 / 2.08	ON	BORE
Borehole ID:	847525			Inclin FLG:	No
OGF ID:	215589182			SP Status:	Initial Entry
Status:	Decommissioned			Surv Elev:	No
Type:	Borehole			Piezometer:	No
Use:	Geotechnical/Geological Investigation			Primary Name:	
Completion Date:	05-SEP-1961			Municipality:	
Static Water Level:				Lot:	LOT 40
Primary Water Use:				Township:	NEPEAN
Sec. Water Use:				Latitude DD:	45.404441
Total Depth m:	2.1			Longitude DD:	-75.702157
Depth Ref:	Ground Surface			UTM Zone:	18
Depth Elev:				Easting:	445050
Drill Method:	Power auger			Northing:	5028120
Orig Ground Elev m:	71.4			Location Accuracy:	
Elev Reliabil Note:				Accuracy:	Within 10 metres
DEM Ground Elev m:	71.9				
Concession:	CON 1 ON OTTAWA RIVER				
Location D:					
Survey D:					
Comments:					

Borehole Geology Stratum

Geology Stratum ID:	6557828			Mat Consistency:	
Top Depth:	0			Material Moisture:	
Bottom Depth:	1.2			Material Texture:	
Material Color:				Non Geo Mat Type:	Brick
Material 1:	Fill			Geologic Formation:	
Material 2:	Sand			Geologic Group:	
Material 3:	Topsoil			Geologic Period:	
Material 4:	Gravel			Depositional Gen:	
Gsc Material Description:					
Stratum Description:	FILL SAND TOPSOIL ASH GRAVEL BRICK STONES **Note: Many records provided by the department have a truncated [Stratum Description] field.				

Geology Stratum ID:	6557829			Mat Consistency:	
Top Depth:	1.2			Material Moisture:	
Bottom Depth:	2.1			Material Texture:	
Material Color:				Non Geo Mat Type:	
Material 1:	Till			Geologic Formation:	
Material 2:	Boulders			Geologic Group:	
Material 3:				Geologic Period:	
Material 4:				Depositional Gen:	
Gsc Material Description:					
Stratum Description:	BOULDERS IN TILL **Note: Many records provided by the department have a truncated [Stratum Description] field.				

<u>70</u>	1 of 1	NNE/220.2	76.9 / 1.00	HWY 417 W.B.L.	WWIS
-----------	--------	-----------	-------------	----------------	------

Map Key	Number of Records	Direction/ Distance (m)	Elev/Diff (m)	Site	DB
---------	-------------------	----------------------------	------------------	------	----

Ottawa ON

Well ID: 7348928
 Construction Date:
 Primary Water Use: Test Hole
 Sec. Water Use:
 Final Well Status: Abandoned-Other
 Water Type:
 Casing Material:
 Audit No: Z297908
 Tag:
 Construction Method:
 Elevation (m):
 Elevation Reliability:
 Depth to Bedrock:
 Well Depth:
 Overburden/Bedrock:
 Pump Rate:
 Static Water Level:
 Flowing (Y/N):
 Flow Rate:
 Clear/Cloudy:

Data Entry Status:
 Data Src:
 Date Received: 12/6/2019
 Selected Flag: True
 Abandonment Rec: Yes
 Contractor: 7148
 Form Version: 7
 Owner:
 Street Name: HWY 417 W.B.L.
 County: OTTAWA
 Municipality: OTTAWA CITY
 Site Info:
 Lot:
 Concession:
 Concession Name:
 Easting NAD83:
 Northing NAD83:
 Zone:
 UTM Reliability:

PDF URL (Map):

Additional Detail(s) (Map)

Well Completed Date:
 Year Completed:
 Depth (m):
 Latitude: 45.404679706503
 Longitude: -75.7028118805151
 Path:

Bore Hole Information

Bore Hole ID: 1007737660
 DP2BR:
 Spatial Status:
 Code OB:
 Code OB Desc:
 Open Hole:
 Cluster Kind:
 Date Completed:
 Remarks:
 Elevrc Desc:
 Location Source Date:
 Improvement Location Source:
 Improvement Location Method:
 Source Revision Comment:
 Supplier Comment:

Elevation:
 Elevrc:
 Zone: 18
 East83: 444999.00
 North83: 5028147.00
 Org CS: UTM83
 UTMRC: 4
 UTMRC Desc: margin of error : 30 m - 100 m
 Location Method: wwr

Overburden and Bedrock
 Materials Interval

Formation ID: 1008305967
 Layer:
 Color:
 General Color:
 Mat1:
 Most Common Material:
 Mat2:
 Mat2 Desc:

Map Key	Number of Records	Direction/ Distance (m)	Elev/Diff (m)	Site	DB
Mat3:					
Mat3 Desc:					
Formation Top Depth:					
Formation End Depth:					
Formation End Depth UOM: ft					
<u>Annular Space/Abandonment Sealing Record</u>					
Plug ID: 1008305974					
Layer: 1					
Plug From: 0					
Plug To: 17					
Plug Depth UOM: ft					
<u>Method of Construction & Well Use</u>					
Method Construction ID: 1008305973					
Method Construction Code:					
Method Construction:					
Other Method Construction:					
<u>Pipe Information</u>					
Pipe ID: 1008305966					
Casing No: 0					
Comment:					
Alt Name:					
<u>Construction Record - Screen</u>					
Screen ID: 1008305971					
Layer:					
Slot:					
Screen Top Depth:					
Screen End Depth:					
Screen Material:					
Screen Depth UOM: ft					
Screen Diameter UOM: inch					
Screen Diameter:					
<u>Water Details</u>					
Water ID: 1008305969					
Layer:					
Kind Code:					
Kind:					
Water Found Depth:					
Water Found Depth UOM: ft					
<u>Hole Diameter</u>					
Hole ID: 1008305968					
Diameter:					
Depth From:					
Depth To:					
Hole Depth UOM: ft					
Hole Diameter UOM: inch					

Map Key	Number of Records	Direction/ Distance (m)	Elev/Diff (m)	Site	DB
71	1 of 1	NNW/220.3	75.2 / -0.72	ON	BORE
Borehole ID: 847539 OGF ID: 215589196 Status: Decommissioned Type: Borehole Use: Geotechnical/Geological Investigation Completion Date: 05-SEP-1961 Static Water Level: Primary Water Use: Sec. Water Use: Total Depth m: .8 Depth Ref: Ground Surface Depth Elev: Drill Method: Power auger Orig Ground Elev m: 72.5 Elev Reliabil Note: DEM Ground Elev m: 73 Concession: CON 1 ON OTTAWA RIVER Location D: Survey D: Comments:		Inclin FLG: No SP Status: Initial Entry Surv Elev: No Piezometer: No Primary Name: Municipality: Lot: LOT 40 Township: NEPEAN Latitude DD: 45.40477 Longitude DD: -75.704231 UTM Zone: 18 Easting: 444888 Northing: 5028158 Location Accuracy: Accuracy: Within 10 metres			
<u>Borehole Geology Stratum</u>					
Geology Stratum ID: 6557857 Top Depth: 0 Bottom Depth: .3 Material Color: Material 1: Fill Material 2: Cinders Material 3: Sand Material 4: Gsc Material Description: Stratum Description:		Mat Consistency: Material Moisture: Material Texture: Non Geo Mat Type: Cinder Ash Geologic Formation: Geologic Group: Geologic Period: Depositional Gen:		Stratum Description: FILL CINDERS SAND ASHES AND BRICKS **Note: Many records provided by the department have a truncated [Stratum Description] field.	
Geology Stratum ID: 6557858 Top Depth: .3 Bottom Depth: .8 Material Color: Material 1: Fill Material 2: Sand Material 3: Topsoil Material 4: Rock Gsc Material Description: Stratum Description:		Mat Consistency: Material Moisture: Material Texture: Non Geo Mat Type: Geologic Formation: Geologic Group: Geologic Period: Depositional Gen:		Stratum Description: FILL SAND AND TOPSOIL ON ROCK **Note: Many records provided by the department have a truncated [Stratum Description] field.	
72	1 of 19	W/221.4	70.1 / -5.80	ENERGY MINES AND RESOURCES 556A BOOTH STREET OTTAWA ON	OPCB
Year: 1992 Site Number: 40288A225 Name Owner: Additional Site Information:					
72	2 of 19	W/221.4	70.1 / -5.80	ENERGY MINES & RESOURCES 556 BOOTH STREET OTTAWA ON	NPCB

Map Key	Number of Records	Direction/ Distance (m)	Elev/Diff (m)	Site	DB
Company Code: O3084 Industry: Energy, Mines & Resources (EMR) Site Status: Transaction Date: 9/3/1991 Inspection Date: 7/31/1991					
--Details--					
Label:					
Serial No.:					
PCB Type/Code: Askarel					
Location:					
Item/State:					
No. of Items:					
Manufacturer:					
Status: In-Use					
Contents: 295.00 L					
Label:					
Serial No.:					
PCB Type/Code: Askarel					
Location:					
Item/State:					
No. of Items:					
Manufacturer:					
Status: In-Use					
Contents: 932.00 L					

[72](#) 3 of 19 **W/221.4** **70.1 / -5.80** **ENERGY MINES & RESOURCES
556A BOOTH ST.
OTTAWA ON** **NPCB**

Company Code: O3090
Industry: Energy, Mines & Resources (EMR)
Site Status:
Transaction Date: 9/6/1990
Inspection Date: 2/9/1988

[72](#) 4 of 19 **W/221.4** **70.1 / -5.80** **FIRST FUEL
558 BOOTH TANK TRUCK (CARGO)
OTTAWA CITY ON** **SPL**

Ref No: 45925	Discharger Report:
Site No:	Material Group:
Incident Dt: 1/22/1991	Health/Env Conseq:
Year:	Client Type:
Incident Cause: PIPE/HOSE LEAK	Sector Type:
Incident Event:	Agency Involved:
Contaminant Code:	Nearest Watercourse:
Contaminant Name:	Site Address:
Contaminant Limit 1:	Site District Office:
Contam Limit Freq 1:	Site Postal Code:
Contaminant UN No 1:	Site Region:
Environment Impact: NOT ANTICIPATED	Site Municipality: 20101
Nature of Impact: Soil Contamination	Site Lot:
Receiving Medium: LAND	Site Conc:
Receiving Env:	Northing:
MOE Response:	Easting:
Dt MOE Arvl on Scn:	Site Geo Ref Accu:
MOE Reported Dt: 1/22/1991	Site Map Datum:
Dt Document Closed:	SAC Action Class:
Incident Reason: ERROR	Source Type:

Map Key	Number of Records	Direction/ Distance (m)	Elev/Diff (m)	Site	DB
Site Name: Site County/District: Site Geo Ref Meth: Incident Summary: FIRST FUELS TANKER TRUCK-5 L FURNACE OIL TO GROUND. Contaminant Qty:					
72	5 of 19	W/221.4	70.1 / -5.80	E.M.R. CANMET T.S.D. PUBLIC WORKS BUILDING SERVICES 556 BOOTH ST. OTTAWA ON K1A 0G1	GEN
Generator No:	ON0269506			PO Box No:	
Status:				Country:	
Approval Years:	86,87,88			Choice of Contact:	
Contam. Facility:				Co Admin:	
MHSW Facility:				Phone No Admin:	
SIC Code:	8371				
SIC Description:	TRANSPORTATION ADMIN.				
<u>Detail(s)</u>					
Waste Class:	252				
Waste Class Desc:	WASTE OILS & LUBRICANTS				
Waste Class:	253				
Waste Class Desc:	EMULSIFIED OILS				
72	6 of 19	W/221.4	70.1 / -5.80	E.M.R. CANMET T.S.D. TECHNICAL SERVICES DIVISION 556A BOOTH STREET OTTAWA ON K1A 0E4	GEN
Generator No:	ON0269506			PO Box No:	
Status:				Country:	
Approval Years:	89			Choice of Contact:	
Contam. Facility:				Co Admin:	
MHSW Facility:				Phone No Admin:	
SIC Code:	8371				
SIC Description:	TRANSPORTATION ADMIN				
<u>Detail(s)</u>					
Waste Class:	252				
Waste Class Desc:	WASTE OILS & LUBRICANTS				
Waste Class:	253				
Waste Class Desc:	EMULSIFIED OILS				
72	7 of 19	W/221.4	70.1 / -5.80	GVT. OF CAN. - ENERGY, MINES & RES CANMET, TECHNICAL SERVICES DIV. 556A BOOTH STREET OTTAWA ON K1A 0E4	GEN
Generator No:	ON0269506			PO Box No:	
Status:				Country:	
Approval Years:	90,92,93,97			Choice of Contact:	
Contam. Facility:				Co Admin:	
MHSW Facility:				Phone No Admin:	
SIC Code:	8371				
SIC Description:	TRANSPORTATION ADMIN				

Map Key	Number of Records	Direction/ Distance (m)	Elev/Diff (m)	Site	DB
<u>Detail(s)</u>					
Waste Class:		145			
Waste Class Desc:		PAINT/PIGMENT/COATING RESIDUES			
Waste Class:		211			
Waste Class Desc:		AROMATIC SOLVENTS			
Waste Class:		213			
Waste Class Desc:		PETROLEUM DISTILLATES			
Waste Class:		221			
Waste Class Desc:		LIGHT FUELS			
Waste Class:		241			
Waste Class Desc:		HALOGENATED SOLVENTS			
Waste Class:		243			
Waste Class Desc:		PCB'S			
Waste Class:		252			
Waste Class Desc:		WASTE OILS & LUBRICANTS			
Waste Class:		253			
Waste Class Desc:		EMULSIFIED OILS			

<u>72</u>	8 of 19	W/221.4	70.1 / -5.80	GVT. OF CAN. - ENERGY, MINES & RES14-341 CANMET, TECHNICAL SERVICES DIV. 556A BOOTH STREET OTTAWA ON K1A 0G4	GEN
------------------	----------------	----------------	---------------------	---	------------

Generator No:	ON0269506	PO Box No:	
Status:		Country:	
Approval Years:	94,95,96	Choice of Contact:	
Contam. Facility:		Co Admin:	
MHSW Facility:		Phone No Admin:	
SIC Code:	8371		
SIC Description:	TRANSPORTATION ADMIN		

Detail(s)

Waste Class:	145
Waste Class Desc:	PAINT/PIGMENT/COATING RESIDUES
Waste Class:	211
Waste Class Desc:	AROMATIC SOLVENTS
Waste Class:	213
Waste Class Desc:	PETROLEUM DISTILLATES
Waste Class:	221
Waste Class Desc:	LIGHT FUELS
Waste Class:	243
Waste Class Desc:	PCB'S
Waste Class:	252
Waste Class Desc:	WASTE OILS & LUBRICANTS
Waste Class:	253
Waste Class Desc:	EMULSIFIED OILS
Waste Class:	241

Map Key	Number of Records	Direction/ Distance (m)	Elev/Diff (m)	Site	DB
Waste Class Desc:		HALOGENATED SOLVENTS			
72	9 of 19	W/221.4	70.1 / -5.80	GVT. OF CAN. - ENERGY MINES & RESOURCES 556A BOOTH STREET OTTAWA ON K1A 0G1	GEN
Generator No:	ON0269506			PO Box No:	
Status:				Country:	
Approval Years:	98			Choice of Contact:	
Contam. Facility:				Co Admin:	
MHSW Facility:				Phone No Admin:	
SIC Code:	8371				
SIC Description:	TRANSPORTATION ADMIN.				
<u>Detail(s)</u>					
Waste Class:	145				
Waste Class Desc:	PAINT/PIGMENT/COATING RESIDUES				
Waste Class:	211				
Waste Class Desc:	AROMATIC SOLVENTS				
Waste Class:	213				
Waste Class Desc:	PETROLEUM DISTILLATES				
Waste Class:	221				
Waste Class Desc:	LIGHT FUELS				
Waste Class:	241				
Waste Class Desc:	HALOGENATED SOLVENTS				
Waste Class:	243				
Waste Class Desc:	PCB'S				
Waste Class:	252				
Waste Class Desc:	WASTE OILS & LUBRICANTS				
Waste Class:	253				
Waste Class Desc:	EMULSIFIED OILS				
72	10 of 19	W/221.4	70.1 / -5.80	GVT. OF CAN. - NATURAL RESOURCES CANADA 556A BOOTH STREET OTTAWA ON K1A 0G1	GEN
Generator No:	ON0269506			PO Box No:	
Status:				Country:	
Approval Years:	99			Choice of Contact:	
Contam. Facility:				Co Admin:	
MHSW Facility:				Phone No Admin:	
SIC Code:	8371				
SIC Description:	TRANSPORTATION ADMIN.				
<u>Detail(s)</u>					
Waste Class:	121				
Waste Class Desc:	ALKALINE WASTES - HEAVY METALS				
Waste Class:	145				
Waste Class Desc:	PAINT/PIGMENT/COATING RESIDUES				
Waste Class:	211				
Waste Class Desc:	AROMATIC SOLVENTS				

Map Key	Number of Records	Direction/ Distance (m)	Elev/Diff (m)	Site	DB
Waste Class:		212			
Waste Class Desc:		ALIPHATIC SOLVENTS			
Waste Class:		213			
Waste Class Desc:		PETROLEUM DISTILLATES			
Waste Class:		221			
Waste Class Desc:		LIGHT FUELS			
Waste Class:		241			
Waste Class Desc:		HALOGENATED SOLVENTS			
Waste Class:		243			
Waste Class Desc:		PCB'S			
Waste Class:		252			
Waste Class Desc:		WASTE OILS & LUBRICANTS			
Waste Class:		253			
Waste Class Desc:		EMULSIFIED OILS			
Waste Class:		112			
Waste Class Desc:		ACID WASTE - HEAVY METALS			

72	11 of 19	W221.4	70.1 / -5.80	GVT. OF CAN. - ENERGY MINES RESOURCES 556A BOOTH STREET OTTAWA ON K1A 0G1	GEN
--------------------	----------	--------	--------------	---	-----

Generator No:	ON0269506	PO Box No:	
Status:		Country:	
Approval Years:	00,01,02,03,04,05,06,07,08	Choice of Contact:	
Contam. Facility:		Co Admin:	
MHSW Facility:		Phone No Admin:	
SIC Code:	8371		
SIC Description:	TRANSPORTATION ADMIN.		

Detail(s)

Waste Class:	251
Waste Class Desc:	OIL SKIMMINGS & SLUDGES
Waste Class:	112
Waste Class Desc:	ACID WASTE - HEAVY METALS
Waste Class:	121
Waste Class Desc:	ALKALINE WASTES - HEAVY METALS
Waste Class:	145
Waste Class Desc:	PAINT/PIGMENT/COATING RESIDUES
Waste Class:	211
Waste Class Desc:	AROMATIC SOLVENTS
Waste Class:	212
Waste Class Desc:	ALIPHATIC SOLVENTS
Waste Class:	213
Waste Class Desc:	PETROLEUM DISTILLATES
Waste Class:	221
Waste Class Desc:	LIGHT FUELS
Waste Class:	241

Map Key	Number of Records	Direction/ Distance (m)	Elev/Diff (m)	Site	DB
Waste Class Desc:		HALOGENATED SOLVENTS			
Waste Class:		243			
Waste Class Desc:		PCB'S			
Waste Class:		252			
Waste Class Desc:		WASTE OILS & LUBRICANTS			
Waste Class:		253			
Waste Class Desc:		EMULSIFIED OILS			

72	12 of 19	W/221.4	70.1 / -5.80	ENERGY MINES & RESOURCES 556 Booth Street Ottawa ON	NPCB
Company Code:		O3084			
Industry:		Energy, Mines & Resources (EMR)			
Site Status:		In- Use			
Transaction Date:		7/31/1991			
Inspection Date:		7/31/1991			
--Details--					
Label:					
Serial No.:					
PCB Type/Code:		Askarel/Askarel			
Location:		ELECTRICAL ROOM			
Item/State:					
No. of Items:					
Manufacturer:					
Status:		In-Use			
Contents:					

72	13 of 19	W/221.4	70.1 / -5.80	ENERGY MINES & RESOURCES 556 BOOTH STREET OTTAWA ON	NPCB
Company Code:		O3084			
Industry:		ENERGY. MINES & RESOURCES			
Site Status:					
Transaction Date:		7/10/1993			
Inspection Date:		7/31/1991			
--Details--					
Label:		OR25668			
Serial No.:		G-3082-1			
PCB Type/Code:		ASKAREL/ASKAREL			
Location:					
Item/State:		TRANSFORMER/FULL			
No. of Items:		1			
Manufacturer:					
Status:		IN-USE			
Contents:		295 L			
Label:		OR25664			
Serial No.:		G-3081-1			
PCB Type/Code:		ASKAREL/ASKAREL			
Location:					
Item/State:		TRANSFORMER/FULL			
No. of Items:		1			
Manufacturer:					
Status:		IN-USE			
Contents:		932 L			

Map Key	Number of Records	Direction/ Distance (m)	Elev/Diff (m)	Site	DB
---------	-------------------	-------------------------	---------------	------	----

72	14 of 19	W/221.4	70.1 / -5.80	GVT. OF CAN. - ENERGY MINES RESOURCES 556A BOOTH STREET OTTAWA ON	GEN
--------------------	----------	---------	--------------	---	-----

Generator No:	ON0269506	PO Box No:
Status:		Country:
Approval Years:	2009	Choice of Contact:
Contam. Facility:		Co Admin:
MHSW Facility:		Phone No Admin:
SIC Code:	911910	
SIC Description:	Other Federal Government Public Administration	

Detail(s)

Waste Class:	112
Waste Class Desc:	ACID WASTE - HEAVY METALS
Waste Class:	121
Waste Class Desc:	ALKALINE WASTES - HEAVY METALS
Waste Class:	145
Waste Class Desc:	PAINT/PIGMENT/COATING RESIDUES
Waste Class:	211
Waste Class Desc:	AROMATIC SOLVENTS
Waste Class:	212
Waste Class Desc:	ALIPHATIC SOLVENTS
Waste Class:	213
Waste Class Desc:	PETROLEUM DISTILLATES
Waste Class:	221
Waste Class Desc:	LIGHT FUELS
Waste Class:	241
Waste Class Desc:	HALOGENATED SOLVENTS
Waste Class:	243
Waste Class Desc:	PCBS
Waste Class:	252
Waste Class Desc:	WASTE OILS & LUBRICANTS
Waste Class:	253
Waste Class Desc:	EMULSIFIED OILS

72	15 of 19	W/221.4	70.1 / -5.80	GVT. OF CAN. - ENERGY MINES RESOURCES 556A BOOTH STREET OTTAWA ON	GEN
--------------------	----------	---------	--------------	---	-----

Generator No:	ON0269506	PO Box No:
Status:		Country:
Approval Years:	2010	Choice of Contact:
Contam. Facility:		Co Admin:
MHSW Facility:		Phone No Admin:
SIC Code:	911910	
SIC Description:	Other Federal Government Public Administration	

Detail(s)

Map Key	Number of Records	Direction/ Distance (m)	Elev/Diff (m)	Site	DB
Waste Class:		121			
Waste Class Desc:		ALKALINE WASTES - HEAVY METALS			
Waste Class:		252			
Waste Class Desc:		WASTE OILS & LUBRICANTS			
Waste Class:		213			
Waste Class Desc:		PETROLEUM DISTILLATES			
Waste Class:		211			
Waste Class Desc:		AROMATIC SOLVENTS			
Waste Class:		221			
Waste Class Desc:		LIGHT FUELS			
Waste Class:		145			
Waste Class Desc:		PAINT/PIGMENT/COATING RESIDUES			
Waste Class:		241			
Waste Class Desc:		HALOGENATED SOLVENTS			
Waste Class:		253			
Waste Class Desc:		EMULSIFIED OILS			
Waste Class:		212			
Waste Class Desc:		ALIPHATIC SOLVENTS			
Waste Class:		243			
Waste Class Desc:		PCBS			
Waste Class:		112			
Waste Class Desc:		ACID WASTE - HEAVY METALS			

72	16 of 19	W/221.4	70.1 / -5.80	Ministry of Natural Resources Canada 556 Booth Street Ottawa ON K1A 0G1	GEN
Generator No:	ON4355790			PO Box No:	
Status:				Country:	
Approval Years:	2011			Choice of Contact:	
Contam. Facility:				Co Admin:	
MHSW Facility:				Phone No Admin:	
SIC Code:	912150				
SIC Description:					

72	17 of 19	W/221.4	70.1 / -5.80	Ministry of Natural Resources Canada 556 Booth Street Ottawa ON K1A 0G1	GEN
Generator No:	ON4355790			PO Box No:	
Status:				Country:	
Approval Years:	2012			Choice of Contact:	
Contam. Facility:				Co Admin:	
MHSW Facility:				Phone No Admin:	
SIC Code:	912150				
SIC Description:	Provincial Regulatory Services				

72	18 of 19	W/221.4	70.1 / -5.80	Ministry of Natural Resources Canada 556 Booth Street Ottawa ON	GEN
Generator No:	ON4355790			PO Box No:	
Status:				Country:	

Map Key	Number of Records	Direction/ Distance (m)	Elev/Diff (m)	Site	DB
Approval Years: Contam. Facility: MHSW Facility: SIC Code: SIC Description:	2013 912150			Choice of Contact: Co Admin: Phone No Admin:	
<u>Detail(s)</u>					
Waste Class: Waste Class Desc:	213 PETROLEUM DISTILLATES				
Waste Class: Waste Class Desc:	211 AROMATIC SOLVENTS				
72	19 of 19	W/221.4	70.1 / -5.80	Ministry of Natural Resources Canada 556 Booth Street Ottawa ON K1A 0G1	GEN
Generator No: Status: Approval Years: Contam. Facility: MHSW Facility: SIC Code: SIC Description:	ON4355790 2014 No No 912150 912150			PO Box No: Country: Choice of Contact: Co Admin: Phone No Admin:	Canada CO_OFFICIAL
<u>Detail(s)</u>					
Waste Class: Waste Class Desc:	211 AROMATIC SOLVENTS				
Waste Class: Waste Class Desc:	252 WASTE OILS & LUBRICANTS				
Waste Class: Waste Class Desc:	251 OIL SKIMMINGS & SLUDGES				
Waste Class: Waste Class Desc:	148 INORGANIC LABORATORY CHEMICALS				
Waste Class: Waste Class Desc:	331 WASTE COMPRESSED GASES				
Waste Class: Waste Class Desc:	213 PETROLEUM DISTILLATES				
73	1 of 1	E/222.9	78.9 / 3.05	Enbridge Gas Distribution Inc. 680 Bronson Ave Ottawa ON	SPL
Ref No: Site No: Incident Dt: Year: Incident Cause: Incident Event: Contaminant Code: Contaminant Name: Contaminant Limit 1: Contam Limit Freq 1: Contaminant UN No 1: Environment Impact: Nature of Impact:	8034-999KYU 2013/07/03 Leak/Break 35 NATURAL GAS (METHANE) Confirmed Air Pollution			Discharger Report: Material Group: Health/Env Conseq: Client Type: Sector Type: Agency Involved: Nearest Watercourse: Site Address: Site District Office: Site Postal Code: Site Region: Site Municipality: Site Lot:	Pipeline/Components 680 Bronson Ave Ottawa

Map Key	Number of Records	Direction/ Distance (m)	Elev/Diff (m)	Site	DB
Receiving Medium: Receiving Env: MOE Response: Referral to others Dt MOE Arvl on Scn: MOE Reported Dt: 2013/07/03 Dt Document Closed:				Site Conc: Northing: Easting: Site Geo Ref Accu: Site Map Datum: SAC Action Class: TSSA - Fuel Safety Branch - Hydrocarbon Fuel Release/Spill	
Incident Reason: Equipment Failure Site Name: closed hair stylist<UNOFFICIAL> Site County/District: Site Geo Ref Meth: Incident Summary: TSSA: above grd gas release, Media ended Contaminant Qty: 0 other - see incident description				Source Type:	

74	1 of 1	ENE/230.7	77.9 / 2.00	SERVICE STATION CORNER OF BRONSON & PLYMOUTH STREETS (N.O.S.) OTTAWA CITY ON	SPL
Ref No: 155745 Site No: Incident Dt: 5/16/1998 Year: Incident Cause: VALVE/FITTING LEAK OR FAILURE Incident Event: Contaminant Code: Contaminant Name: Contaminant Limit 1: Contam Limit Freq 1: Contaminant UN No 1: Environment Impact: NOT ANTICIPATED Nature of Impact: Receiving Medium: AIR Receiving Env: MOE Response: Dt MOE Arvl on Scn: MOE Reported Dt: 5/16/1998 Dt Document Closed: Incident Reason: EQUIPMENT FAILURE Site Name: Site County/District: Site Geo Ref Meth: Incident Summary: DRUMMOND'S GAS BAR-UKN QTY PROPANE TO ATM,VALVE LEAK,FD. Contaminant Qty:				Discharger Report: Material Group: Health/Env Conseq: Client Type: Sector Type: Agency Involved: Nearest Watercourse: Site Address: Site District Office: Site Postal Code: Site Region: Site Municipality: 20101 Site Lot: Site Conc: Northing: Easting: CANUTEC,FD. Site Geo Ref Accu: Site Map Datum: SAC Action Class: Source Type:	

75	1 of 2	W/230.7	70.2 / -5.69	GVT. OF CAN. - ENERGY, MINES & RESOURCES 550 BOOTH STREET OTTAWA ON K1A 0E4	GEN
Generator No: ON0269514 Status: Approval Years: 92,93,97 Contam. Facility: MHSW Facility: SIC Code: 8172 SIC Description: RES. CONS./IND. DEV.				PO Box No: Country: Choice of Contact: Co Admin: Phone No Admin:	
<u>Detail(s)</u>					
Waste Class: 243 Waste Class Desc: PCB'S					

Map Key	Number of Records	Direction/ Distance (m)	Elev/Diff (m)	Site	DB
75	2 of 2	W/230.7	70.2 / -5.69	GVT. OF CAN. - ENERGY MINES & RESOURCES 550 BOOTH STREET OTTAWA ON K1A 0E4	GEN
Generator No:	ON0269514			PO Box No:	
Status:				Country:	
Approval Years:	98,99,00,01			Choice of Contact:	
Contam. Facility:				Co Admin:	
MHSW Facility:				Phone No Admin:	
SIC Code:	8172				
SIC Description:	RES. CONS./IND. DEV.				
Detail(s)					
Waste Class:	243				
Waste Class Desc:	PCB'S				
76	1 of 3	W/230.7	70.2 / -5.69	GVT. OF CAN.-ENERGY MINES & RES. 550 BOOTH STREET C/O 580 BOOTH ST. OTTAWA ON K1A 0E4	GEN
Generator No:	ON0269514			PO Box No:	
Status:				Country:	
Approval Years:	89,90			Choice of Contact:	
Contam. Facility:				Co Admin:	
MHSW Facility:				Phone No Admin:	
SIC Code:	8172				
SIC Description:	RES. CONS./IND. DEV.				
76	2 of 3	W/230.7	70.2 / -5.69	GVT. OF CAN.-ENERGY MINES & RES. 18-363 550 BOOTH STREET C/O 580 BOOTH ST. OTTAWA ON K1A 0E4	GEN
Generator No:	ON0269514			PO Box No:	
Status:				Country:	
Approval Years:	94,95,96			Choice of Contact:	
Contam. Facility:				Co Admin:	
MHSW Facility:				Phone No Admin:	
SIC Code:	8172				
SIC Description:	RES. CONS./IND. DEV.				
Detail(s)					
Waste Class:	243				
Waste Class Desc:	PCB'S				
76	3 of 3	W/230.7	70.2 / -5.69	PUBLIC WORKS AND GOV'T SERVICES CANADA 550 BOOTH STREET OTTAWA ON K1A 0E4	GEN
Generator No:	ON1765035			PO Box No:	
Status:				Country:	
Approval Years:	99,00,01			Choice of Contact:	
Contam. Facility:				Co Admin:	
MHSW Facility:				Phone No Admin:	
SIC Code:	8151				
SIC Description:	EXEC./LEGIS. ADMIN.				
Detail(s)					

Map Key	Number of Records	Direction/ Distance (m)	Elev/Diff (m)	Site	DB
Waste Class:		112			
Waste Class Desc:		ACID WASTE - HEAVY METALS			
Waste Class:		121			
Waste Class Desc:		ALKALINE WASTES - HEAVY METALS			
Waste Class:		212			
Waste Class Desc:		ALIPHATIC SOLVENTS			
Waste Class:		252			
Waste Class Desc:		WASTE OILS & LUBRICANTS			
77	1 of 2	ESE/232.5	78.8 / 2.97	EZ H.V.A.C. HEATING & COOLING 300 POWELL AVENUE OTTAWA ON K1S 5T3	GEN
Generator No:	ON8732627			PO Box No:	
Status:				Country:	Canada
Approval Years:	2016			Choice of Contact:	CO_OFFICIAL
Contam. Facility:	No			Co Admin:	
MHSW Facility:	No			Phone No Admin:	
SIC Code:	238220				
SIC Description:	PLUMBING, HEATING AND AIR-CONDITIONING CONTRACTORS				
<u>Detail(s)</u>					
Waste Class:	212				
Waste Class Desc:	ALIPHATIC SOLVENTS				
77	2 of 2	ESE/232.5	78.8 / 2.97	EZ H.V.A.C. HEATING & COOLING 300 POWELL AVENUE OTTAWA ON K1S 5T3	GEN
Generator No:	ON8732627			PO Box No:	
Status:	Registered			Country:	Canada
Approval Years:	As of Dec 2017			Choice of Contact:	
Contam. Facility:				Co Admin:	
MHSW Facility:				Phone No Admin:	
SIC Code:					
SIC Description:					
<u>Detail(s)</u>					
Waste Class:	212 L				
Waste Class Desc:	Aliphatic solvents and residues				
78	1 of 1	SSW/233.2	68.2 / -7.73	Ottawa ON	FCS
SGC:					
Site ID:	00023387				
Departmental ID:	Booth Street Complex, Ottawa, ON				
Depart Code:	RSN				
Class Type:					
Class:					
Site Name:	Booth Street Complex				
Site Name (FR):	Complexe de la rue Booth,				
Site Status:					
Site Status Desc:					
Site Status (FR):					
Description (FR):					

Map Key	Number of Records	Direction/ Distance (m)	Elev/Diff (m)	Site	DB
Involv Code:	0				
Census Division:		Ottawa			
Municipality:		Ottawa			
Census Sub Class:		Urban			
Latitude:		45.400800			
Longitude:		-75.704600			
Location:		Southeast Quadrant			
Protected Data:	0				
FED:					
Fed Electoral District:		Ottawa Centre			
Fed Electoral District (FR):					
Metro:		Ottawa - Gatineau			
Nearest Pop. Area:		Ottawa South			
Highest Step Cmpltd:		Detailed Testing Program			
Site Deleted Flag:	0				
Created:		Feb 12 2008 11:42AM			
Modified:		May 8 2008 2:08PM			
Property No.:		058480			
Est m³ Contmnted:		6295.0000			
Est Ha Contmnted:					
Est Tons Contamin:					
Est Population at 1 Km:					
Est Population at 5 Km:					
Est Population at 10 Km:					
Est Population at 25 Km:					
Est Population at 50 Km:					
Reporting Org:		Department of Natural Resources			
Reporting Org (FR):		Ministère des Ressources naturelles			
Reason for Involv:		Federal Real Property			
Reason for Involv (FR):		Biens immobiliers fédéraux			
Liabile Third Party:					
Class (FR):					
Action Plan:					
Action Plan (FR):					
Site Mgmt Strategy:		Additional assessment			
Minimap URL:					
Additional Info:					
Additional Info (FR):					
<u>Management</u>					
Management Code:	5				
Management Type (EN):		Additional assessment			
Management Type (FR):		Évaluation complémentaire			
Management Code:	4				
Management Type (EN):		Periodic Monitoring			
Management Type (FR):		Surveillance périodique			
<u>Contamination</u>					
Contaminant:		PAHs (polycyclic aromatic hydrocarbon)			
Contamination (FR):		HAP (hydrocarbures aromatiques polycycliques)			
Medium Code:	5				
Medium:		Soil			
Medium (FR):		Sol			
Contaminant:		Metal, metalloid, and organometallic			
Contamination (FR):		Métaux, métalloïdes, et organométalliques			
Medium Code:	5				
Medium:		Soil			
Medium (FR):		Sol			

<i>Map Key</i>	<i>Number of Records</i>	<i>Direction/ Distance (m)</i>	<i>Elev/Diff (m)</i>	<i>Site</i>	<i>DB</i>
<u>Annual Data</u>					
Fiscal Year:			2008-2009		
Reporting Organization:			RSN		
Reporting Organization (EN):			Department of Natural Resources		
Reporting Organization (FR):			Ministère des Ressources naturelles		
Class Type:			2		
Class (EN):			Medium Priority for Action		
Class (FR):			Priorité d'intervention moyenne		
CCME Flag:					
CCME NCS Year:					
Step Name (EN):			Detailed Testing Program		
Step Name (FR):			Essais détaillés		
Highest Step Completed:			05		
Highest Step Completed Desc:					
Planned Compl Date Step7:			2009-2010		
Planned Compl Date Step8:			2009-2010		
Planned Compl Date Step9:			2010-2011		
Created:			Apr 22 2009 4:19PM		
Modified:			Apr 22 2009 4:19PM		
NCSCS Year:					
Closed:					
Actual Cubic Metres Rem:		0.0000			
Actual Hectares Rem:		0.0000			
Actual Tons Remediated:		0.0000			
Total Asmt Expenditure:		47337.48			
Total Remediation Expenditure:		0.00			
Total Care/Maint Expenditur:		0.00			
Total Mntring Expenditure:		0.00			
Ttl Expenditure Reduc Liabil:		0			
FCSAP Asmt Expenditure:		30864.58			
FCSAP Remed Expenditure:		0.00			
FCSAP Care/Maint Expenditur:		0.00			
FCSAP Mntring Expenditure:		0.00			
<u>Annual Data</u>					
Fiscal Year:			2007-2008		
Reporting Organization:			RSN		
Reporting Organization (EN):			Department of Natural Resources		
Reporting Organization (FR):			Ministère des Ressources naturelles		
Class Type:			3		
Class (EN):			Low Priority for Action		
Class (FR):			Priorité d'intervens faible		
CCME Flag:					
CCME NCS Year:					
Step Name (EN):			Implement Remediation/Risk Management Strategy		
Step Name (FR):			Mise en (oe)uvre de la stratégie d'assainissement ou de gestion du risque		
Highest Step Completed:			08		
Highest Step Completed Desc:					
Planned Compl Date Step7:					
Planned Compl Date Step8:					
Planned Compl Date Step9:					
Created:			May 8 2008 2:12PM		
Modified:			May 8 2008 2:12PM		
NCSCS Year:					
Closed:					
Actual Cubic Metres Rem:		0.0000			
Actual Hectares Rem:		0.0000			
Actual Tons Remediated:		0.0000			
Total Asmt Expenditure:		0.00			
Total Remediation Expenditure:		0.00			
Total Care/Maint Expenditur:		0.00			
Total Mntring Expenditure:		0.00			
Ttl Expenditure Reduc Liabil:		0			

Map Key	Number of Records	Direction/ Distance (m)	Elev/Diff (m)	Site	DB
FCSAP Asmt Expenditure:		0.00			
FCSAP Remed Expenditure:		0.00			
FCSAP Care/Maint Expenditur:		0.00			
FCSAP Mntring Expenditure:		0.00			
79	1 of 17	ENE/234.0	77.9 / 2.00	SERVICE STATION 635 BRONSON AVENUE OTTAWA (N.O.S.) OTTAWA CITY ON K1S 4E7	SPL
Ref No:	86396			Discharger Report:	
Site No:				Material Group:	
Incident Dt:	6/2/1993			Health/Env Conseq:	
Year:				Client Type:	
Incident Cause:	UNKNOWN			Sector Type:	
Incident Event:				Agency Involved:	
Contaminant Code:				Nearest Watercourse:	
Contaminant Name:				Site Address:	
Contaminant Limit 1:				Site District Office:	
Contam Limit Freq 1:				Site Postal Code:	
Contaminant UN No 1:				Site Region:	
Environment Impact:	POSSIBLE			Site Municipality:	20101
Nature of Impact:	Soil contamination			Site Lot:	
Receiving Medium:	LAND			Site Conc:	
Receiving Env:				Northing:	
MOE Response:				Easting:	
Dt MOE Arvl on Scn:				Site Geo Ref Accu:	
MOE Reported Dt:	6/2/1993			Site Map Datum:	
Dt Document Closed:				SAC Action Class:	
Incident Reason:	UNKNOWN			Source Type:	
Site Name:					
Site County/District:					
Site Geo Ref Meth:					
Incident Summary:	DRUMMOND'S GAS BAR - GASOLINE IN WATER LINE VALVE CHAMBER.				
Contaminant Qty:					
79	2 of 17	ENE/234.0	77.9 / 2.00	DRUMMOND FUELS 635 BRONSON AV OTTAWA ON K1S 4E7	PRT
Location ID:	10885				
Type:	retail				
Expiry Date:	1995-02-28				
Capacity (L):	0				
Licence #:	0013866001				
79	3 of 17	ENE/234.0	77.9 / 2.00	DRUMMOND FUELS 635 BRONSON AV OTTAWA ON K1S4E7	PRT
Location ID:	10885				
Type:	retail				
Expiry Date:	1994-10-31				
Capacity (L):	5000				
Licence #:	0033512001				
79	4 of 17	ENE/234.0	77.9 / 2.00	DRUMMOND FUELS STATION AT 635 BRONSON AVE TANK TRUCK (CARGO) OTTAWA CITY ON K1S 4E7	SPL

Map Key	Number of Records	Direction/ Distance (m)	Elev/Diff (m)	Site	DB
Ref No:	129910			Discharger Report:	
Site No:				Material Group:	
Incident Dt:	7/31/1996			Health/Env Conseq:	
Year:				Client Type:	
Incident Cause:	CONTAINER OVERFLOW			Sector Type:	
Incident Event:				Agency Involved:	
Contaminant Code:				Nearest Watercourse:	
Contaminant Name:				Site Address:	
Contaminant Limit 1:				Site District Office:	
Contam Limit Freq 1:				Site Postal Code:	
Contaminant UN No 1:				Site Region:	
Environment Impact:	NOT ANTICIPATED			Site Municipality:	20101
Nature of Impact:				Site Lot:	
Receiving Medium:	LAND			Site Conc:	
Receiving Env:				Northing:	
MOE Response:				Easting:	
Dt MOE Arvl on Scn:				Site Geo Ref Accu:	
MOE Reported Dt:	7/31/1996			Site Map Datum:	
Dt Document Closed:				SAC Action Class:	
Incident Reason:	ERROR			Source Type:	
Site Name:					
Site County/District:					
Site Geo Ref Meth:					
Incident Summary:	DRUMMOND FUELS:40L GASOLINE TO GROUND. CONTAINED AND CLEANED UP.				
Contaminant Qty:					

79	5 of 17	ENE/234.0	77.9 / 2.00	DRUMMOND'S GAS 635 BRONSON AVE OTTAWA ON K1S 4E7	RST
--------------------	---------	-----------	-------------	--	-----

Headcode: 01186800
Headcode Desc: SERVICE STATIONS-GASOLINE, OIL & NATURAL GAS
Phone:
List Name:
Description:

79	6 of 17	ENE/234.0	77.9 / 2.00	DRUMMOND FUELS (OTTAWA) LTD 635 BRONSON AVE OTTAWA ON K1S 4E7	FSTH
--------------------	---------	-----------	-------------	---	------

License Issue Date: 3/6/2007
Tank Status: Licensed
Tank Status As Of: August 2007
Operation Type: Retail Fuel Outlet
Facility Type: Gasoline Station - Self Serve

--Details--

Status: Active
Year of Installation: 1993
Corrosion Protection:
Capacity: 22700
Tank Fuel Type: Liquid Fuel Single Wall UST - Gasoline

Status: Active
Year of Installation: 1993
Corrosion Protection:
Capacity: 13600
Tank Fuel Type: Liquid Fuel Single Wall UST - Diesel

Status: Active
Year of Installation: 1990

Map Key	Number of Records	Direction/ Distance (m)	Elev/Diff (m)	Site	DB
Corrosion Protection:					
Capacity:		22700			
Tank Fuel Type:		Liquid Fuel Single Wall UST - Gasoline			
Status:		Active			
Year of Installation:		1990			
Corrosion Protection:					
Capacity:		22700			
Tank Fuel Type:		Liquid Fuel Single Wall UST - Gasoline			
Status:		Active			
Year of Installation:		1990			
Corrosion Protection:					
Capacity:		22700			
Tank Fuel Type:		Liquid Fuel Single Wall UST - Gasoline			
Status:		Active			
Year of Installation:		1985			
Corrosion Protection:					
Capacity:		22700			
Tank Fuel Type:		Liquid Fuel Single Wall UST - Diesel			

79	7 of 17	ENE/234.0	77.9 / 2.00	Drummond Fuels (Ottawa) Ltd. Drummond Fuels,635 Bronson Avenue<UNOFFICIAL> Ottawa ON K1S 4E7	SPL
Ref No:	5580-6H6SKM			Discharger Report:	0
Site No:				Material Group:	Oil
Incident Dt:	10/14/2005			Health/Env Conseq:	
Year:				Client Type:	
Incident Cause:	Pipe Or Hose Leak			Sector Type:	
Incident Event:				Agency Involved:	
Contaminant Code:				Nearest Watercourse:	
Contaminant Name:	GASOLINE			Site Address:	
Contaminant Limit 1:				Site District Office:	Ottawa
Contam Limit Freq 1:				Site Postal Code:	
Contaminant UN No 1:				Site Region:	
Environment Impact:	Not Anticipated			Site Municipality:	Ottawa
Nature of Impact:				Site Lot:	
Receiving Medium:	Land & Water			Site Conc:	
Receiving Env:				Northing:	
MOE Response:				Easting:	
Dt MOE Arvl on Scn:				Site Geo Ref Accu:	
MOE Reported Dt:	10/14/2005			Site Map Datum:	
Dt Document Closed:				SAC Action Class:	Land Spills
Incident Reason:	Equipment/Vehicles			Source Type:	
Site Name:	Drummond Fuels,635 Bronson Avenue<UNOFFICIAL>				
Site County/District:					
Site Geo Ref Meth:					
Incident Summary:	Drummond Fuels-10 L gasoline to Grnd & Storm				
Contaminant Qty:					

79	8 of 17	ENE/234.0	77.9 / 2.00	DRUMMOND FUELS (OTTAWA) LTD 635 BRONSON AVE OTTAWA ON	DTNK
----	---------	-----------	-------------	---	------

Delisted Expired Fuel Safety
Facilities

Map Key	Number of Records	Direction/ Distance (m)	Elev/Diff (m)	Site	DB
Instance No: 9636303 Status: EXPIRED Instance ID: 389747 Instance Type: FS Facility Description: Fuels Safety Propane Filling Plant > 5000 USW TSSA Program Area: Maximum Hazard Rank: Facility Type: Expired Date: Original Source: EXP Record Date: Up to Mar 2012					

79	9 of 17	ENE/234.0	77.9 / 2.00	DRUMMOND FUELS (OTTAWA) LTD 635 BRONSON AVE OTTAWA ON K1S 4E7	DTNK
--------------------	---------	-----------	-------------	---	------

Delisted Expired Fuel Safety Facilities

Instance No: 9481677
Status: EXPIRED
Instance ID:
Instance Type: FS Facility
Description:
TSSA Program Area:
Maximum Hazard Rank:
Facility Type:
Expired Date: 2/9/2002
Original Source: EXP
Record Date: Up to May 2013

79	10 of 17	ENE/234.0	77.9 / 2.00	DRUMMOND FUELS (OTTAWA) LTD 635 BRONSON AVE OTTAWA ON	DTNK
--------------------	----------	-----------	-------------	---	------

Delisted Expired Fuel Safety Facilities

Instance No: 10901496
Status: EXPIRED
Instance ID: 50542
Instance Type: FS Piping
Description: FS Piping
TSSA Program Area:
Maximum Hazard Rank:
Facility Type:
Expired Date:
Original Source: EXP
Record Date: Up to Mar 2012

79	11 of 17	ENE/234.0	77.9 / 2.00	DRUMMOND FUELS (OTTAWA) LTD 635 BRONSON AVE OTTAWA ON	DTNK
--------------------	----------	-----------	-------------	---	------

Delisted Expired Fuel Safety Facilities

Instance No: 10901478

Map Key	Number of Records	Direction/ Distance (m)	Elev/Diff (m)	Site	DB
Status: Instance ID: Instance Type: Description: TSSA Program Area: Maximum Hazard Rank: Facility Type: Expired Date: Original Source: Record Date:		EXPIRED 50744 FS Piping FS Piping EXP Up to Mar 2012			

79	12 of 17	ENE/234.0	77.9 / 2.00	DRUMMOND FUELS (OTTAWA) LTD 635 BRONSON AVE OTTAWA ON	DTNK
--------------------	----------	------------------	--------------------	--	-------------

Delisted Expired Fuel Safety Facilities

Instance No: Status: Instance ID: Instance Type: Description: TSSA Program Area: Maximum Hazard Rank: Facility Type: Expired Date: Original Source: Record Date:	10901422 EXPIRED 50873 FS Piping FS Piping EXP Up to Mar 2012
---	---

79	13 of 17	ENE/234.0	77.9 / 2.00	DRUMMOND FUELS (OTTAWA) LTD 635 BRONSON AVE OTTAWA ON	DTNK
--------------------	----------	------------------	--------------------	--	-------------

Delisted Expired Fuel Safety Facilities

Instance No: Status: Instance ID: Instance Type: Description: TSSA Program Area: Maximum Hazard Rank: Facility Type: Expired Date: Original Source: Record Date:	10901514 EXPIRED 50960 FS Piping FS Piping EXP Up to Mar 2012
---	---

79	14 of 17	ENE/234.0	77.9 / 2.00	DRUMMOND FUELS (OTTAWA) LTD 635 BRONSON AVE OTTAWA ON	DTNK
--------------------	----------	------------------	--------------------	--	-------------

Delisted Expired Fuel Safety Facilities

Instance No: Status:	10901437 EXPIRED
---------------------------------------	---------------------

Map Key	Number of Records	Direction/ Distance (m)	Elev/Diff (m)	Site	DB
Instance ID: Instance Type: Description: TSSA Program Area: Maximum Hazard Rank: Facility Type: Expired Date: Original Source: Record Date:		51127 FS Piping FS Piping EXP Up to Mar 2012			

79	15 of 17	ENE/234.0	77.9 / 2.00	DRUMMOND FUELS (OTTAWA) LTD 635 BRONSON AVE OTTAWA ON	DTNK
--------------------	----------	-----------	-------------	---	------

Delisted Expired Fuel Safety
Facilities

Instance No: 10901455
Status: EXPIRED
Instance ID: 51382
Instance Type: FS Piping
Description: FS Piping
TSSA Program Area:
Maximum Hazard Rank:
Facility Type:
Expired Date:
Original Source: EXP
Record Date: Up to Mar 2012

79	16 of 17	ENE/234.0	77.9 / 2.00	DRUMMOND'S GAS 635 BRONSON AVE OTTAWA ON K1S4E7	RST
--------------------	----------	-----------	-------------	---	-----

Headcode: 01186800
Headcode Desc: SERVICE STATIONS GASOLINE OIL & NATURAL
Phone: 6132381948
List Name:
Description:

79	17 of 17	ENE/234.0	77.9 / 2.00	Drummond's Gas<UNOFFICIAL> 635 Bronson Ave. Ottawa ON	SPL
--------------------	----------	-----------	-------------	---	-----

Ref No: 7582-B4UHM Site No: NA Incident Dt: 2018/09/22 Year: Incident Cause: Incident Event: Leak/Break Contaminant Code: 12 Contaminant Name: GASOLINE Contaminant Limit 1: Contam Limit Freq 1: Contaminant UN No 1: 1203 Environment Impact: Nature of Impact: Receiving Medium: Receiving Env: Land; Source Water Zone MOE Response: No Dt MOE Arvl on Scn: MOE Reported Dt: 2018/09/22	Discharger Report: Material Group: Health/Env Conseq: 2 - Minor Environment Client Type: Sector Type: Miscellaneous Industrial Agency Involved: Nearest Watercourse: Site Address: 635 Bronson Ave. Site District Office: Ottawa Site Postal Code: Site Region: Eastern Site Municipality: Ottawa Site Lot: Site Conc: Northing: 5028064.01 Easting: 445117.27 Site Geo Ref Accu: Site Map Datum:
--	--

Map Key	Number of Records	Direction/ Distance (m)	Elev/Diff (m)	Site	DB
Dt Document Closed:	2018/10/09			SAC Action Class:	TSSA - Fuel Safety Branch - Hydrocarbon Fuel Release/Spill Service Station
Incident Reason:	Equipment Failure			Source Type:	Service Station
Site Name:	Drummond's Gas - Gas Station<UNOFFICIAL>				
Site County/District:					
Site Geo Ref Meth:					
Incident Summary:	Ottawa FD: Small spill of gasoline to ground from gas station, contained				
Contaminant Qty:	0 other - see incident description				

<u>80</u>	1 of 1	NNE/234.7	76.9 / 1.00	ON	BORE
Borehole ID:	847490			Inclin FLG:	No
OGF ID:	215589148			SP Status:	Initial Entry
Status:	Decommissioned			Surv Elev:	No
Type:	Borehole			Piezometer:	No
Use:	Geotechnical/Geological Investigation			Primary Name:	
Completion Date:	15-AUG-1961			Municipality:	
Static Water Level:				Lot:	LOT 40
Primary Water Use:				Township:	NEPEAN
Sec. Water Use:				Latitude DD:	45.404771
Total Depth m:	.7			Longitude DD:	-75.702634
Depth Ref:	Ground Surface			UTM Zone:	18
Depth Elev:				Easting:	445013
Drill Method:	Hand auger			Northing:	5028157
Orig Ground Elev m:	68.6			Location Accuracy:	
Elev Reliabil Note:				Accuracy:	Within 10 metres
DEM Ground Elev m:	75.8				
Concession:	CON 1 ON OTTAWA RIVER				
Location D:					
Survey D:					
Comments:					

Borehole Geology Stratum

Geology Stratum ID:	6557720			Mat Consistency:	
Top Depth:	0			Material Moisture:	
Bottom Depth:	.4			Material Texture:	
Material Color:				Non Geo Mat Type:	
Material 1:	Fill			Geologic Formation:	
Material 2:	Cinders			Geologic Group:	
Material 3:	Topsoil			Geologic Period:	
Material 4:	Sand			Depositional Gen:	
Gsc Material Description:					
Stratum Description:	FILL CINDERS TOPSOIL SAND **Note: Many records provided by the department have a truncated [Stratum Description] field.				

Geology Stratum ID:	6557721			Mat Consistency:	
Top Depth:	.4			Material Moisture:	
Bottom Depth:	.7			Material Texture:	
Material Color:				Non Geo Mat Type:	
Material 1:	Fill			Geologic Formation:	
Material 2:	Sand			Geologic Group:	
Material 3:	Gravel			Geologic Period:	
Material 4:				Depositional Gen:	
Gsc Material Description:					
Stratum Description:	FILL SAND AND GRAVEL **Note: Many records provided by the department have a truncated [Stratum Description] field.				

<u>81</u>	1 of 2	E/234.7	77.8 / 1.94	659 BRONSON AVENUE OTTAWA ON	HINC
External File Num:	FS INC 0812-07555				

Map Key	Number of Records	Direction/ Distance (m)	Elev/Diff (m)	Site	DB
Fuel Occurrence Type: Explosion Date of Occurrence: 12/6/2008 Fuel Type Involved: Regulated Fuel Not Involved Status Desc: Completed - No Action Required Job Type Desc: Incident/Near-Miss Occurrence (FS) Oper. Type Involved: Commercial (e.g. restaurant, business unit, etc) Service Interruptions: No Property Damage: Yes Fuel Life Cycle Stage: Utilization Root Cause: Reported Details: OFM requesting TSSA assistance via Ottawa FD Fuel Category: Unknown Occurrence Type: Incident Affiliation: Safety Authorities (MOL, ESA, Insurers, etc.) County Name: Ottawa Approx. Quant. Rel: Nearby body of water: Enter Drainage Syst.: Approx. Quant. Unit: Environmental Impact:					
81	2 of 2	E/234.7	77.8 / 1.94	659 BRONSON AVENUE OTTAWA ON	HINC
External File Num: FS INC 0812-07711 Fuel Occurrence Type: Vapour Release Date of Occurrence: 12/12/2008 Fuel Type Involved: Natural Gas Status Desc: Completed - No Action Required Job Type Desc: Incident/Near-Miss Occurrence (FS) Oper. Type Involved: Commercial (e.g. restaurant, business unit, etc) Service Interruptions: No Property Damage: No Fuel Life Cycle Stage: Utilization Root Cause: Reported Details: Fuel Category: Gaseous Fuel Occurrence Type: Incident Affiliation: Safety Authorities (MOL, ESA, Insurers, etc.) County Name: Ottawa Approx. Quant. Rel: Nearby body of water: Enter Drainage Syst.: Approx. Quant. Unit: Environmental Impact:					
82	1 of 32	SW/235.7	68.9 / -7.00	ENERGY MINES AND RESOURCES 568 BOOTH STREET OTTAWA ON	OPCB
Year: 1992 Site Number: 40288A226 Name Owner: Additional Site Information:					
82	2 of 32	SW/235.7	68.9 / -7.00	NATURAL RESOURCES CANADA 568 BOOTH STREET OTTAWA CITY ON	CA
Certificate #: 8-4116-94-					

Map Key	Number of Records	Direction/ Distance (m)	Elev/Diff (m)	Site	DB
Application Year: 94 Issue Date: 10/19/1994 Approval Type: Industrial air Status: Approved Application Type: Client Name: Client Address: Client City: Client Postal Code: Project Description: MODIFY EXIST. BAGHOUSE DUCT SYSTEM Contaminants: Suspended Particulate Matter, Silica (Respirable), Iron (Metallic), Lead, Zinc, Ferric Oxide Emission Control: Baghouse (Incl Vent Fil.), Electrostatic Precipit.,					
82	3 of 32	SW/235.7	68.9 / -7.00	PUBLIC WORKS CANADA (ENERGY MINES & RES) 568 BOOTH STREET COMPLEX OTTAWA CITY ON	CA
Certificate #: 8-4071-92- Application Year: 92 Issue Date: 5/19/1992 Approval Type: Industrial air Status: Approved Application Type: Client Name: Client Address: Client City: Client Postal Code: Project Description: EXHAUST EQP. FOR MICROSCOPE (SF6 INSLT) Contaminants: Emission Control:					
82	4 of 32	SW/235.7	68.9 / -7.00	PUBLIC WORKS CANADA 568 BOOTH STREET OTTAWA ON	GEN
Generator No: ON0144783 Status: Approval Years: 92,93,97 Contam. Facility: MHSW Facility: SIC Code: 8129 SIC Description: OTHER PROTECT. SERV. PO Box No: Country: Choice of Contact: Co Admin: Phone No Admin:					
Detail(s)					
Waste Class: 251 Waste Class Desc: OIL SKIMMINGS & SLUDGES					
82	5 of 32	SW/235.7	68.9 / -7.00	GVT. OF CAN. - PUBLIC WORKS CAN. 17-497 568 BOOTH STREET, OTTAWA OTTAWA ON K1A 0M3	GEN
Generator No: ON0144783 Status: Approval Years: 94,96 Contam. Facility: MHSW Facility: SIC Code: 8129 SIC Description: OTHER PROTECT. SERV. PO Box No: Country: Choice of Contact: Co Admin: Phone No Admin:					

Map Key	Number of Records	Direction/ Distance (m)	Elev/Diff (m)	Site	DB
<u>Detail(s)</u>					
Waste Class:		251			
Waste Class Desc:		OIL SKIMMINGS & SLUDGES			
<u>82</u>	6 of 32	SW/235.7	68.9 / -7.00	GVT. OF CAN. - PUBLIC WORKS CAN. 17-497 568 BOOTH STREET, OTTAWA C/O 140 PROMENADE DU PORTAGE,A&E SERVS OTTAWA ON K1A 0M3	GEN
Generator No:	ON0144783			PO Box No:	
Status:				Country:	
Approval Years:	95			Choice of Contact:	
Contam. Facility:				Co Admin:	
MHSW Facility:				Phone No Admin:	
SIC Code:	8129				
SIC Description:	OTHER PROTECT. SERV.				
<u>Detail(s)</u>					
Waste Class:		251			
Waste Class Desc:		OIL SKIMMINGS & SLUDGES			
<u>82</u>	7 of 32	SW/235.7	68.9 / -7.00	PUBLIC WORKS & GOVERNMENT SERVICES CAN. 568 BOOTH STREET OTTAWA ON	GEN
Generator No:	ON0144783			PO Box No:	
Status:				Country:	
Approval Years:	98			Choice of Contact:	
Contam. Facility:				Co Admin:	
MHSW Facility:				Phone No Admin:	
SIC Code:	8129				
SIC Description:	OTHER PROTECT. SERV.				
<u>Detail(s)</u>					
Waste Class:		251			
Waste Class Desc:		OIL SKIMMINGS & SLUDGES			
<u>82</u>	8 of 32	SW/235.7	68.9 / -7.00	PUBLIC WORKS & GOVERNMENT SERVICES CDA. 568 BOOTH STREET OTTAWA ON K1A 0G1	GEN
Generator No:	ON0144783			PO Box No:	
Status:				Country:	
Approval Years:	99,00,01			Choice of Contact:	
Contam. Facility:				Co Admin:	
MHSW Facility:				Phone No Admin:	
SIC Code:	8129				
SIC Description:	OTHER PROTECT. SERV.				
<u>Detail(s)</u>					
Waste Class:		112			
Waste Class Desc:		ACID WASTE - HEAVY METALS			
Waste Class:		121			

Map Key	Number of Records	Direction/ Distance (m)	Elev/Diff (m)	Site	DB
Waste Class Desc:		ALKALINE WASTES - HEAVY METALS			
Waste Class:		122			
Waste Class Desc:		ALKALINE WASTES - OTHER METALS			
Waste Class:		212			
Waste Class Desc:		ALIPHATIC SOLVENTS			
Waste Class:		251			
Waste Class Desc:		OIL SKIMMINGS & SLUDGES			
Waste Class:		252			
Waste Class Desc:		WASTE OILS & LUBRICANTS			

[82](#) 9 of 32 SW/235.7 68.9 / -7.00 GVT. OF CAN.-ENERGY, MINES & RES.
CANMET PHOTO LAB 568 BOOTH ST.
OTTAWA ON K1A 0E4 GEN

Generator No: ON0269510 **PO Box No:**
Status: **Country:**
Approval Years: 86,87,88,89,90,92,93,97 **Choice of Contact:**
Contam. Facility: **Co Admin:**
MHSW Facility: **Phone No Admin:**
SIC Code: 8159
SIC Description: OTHER GEN. ADMIN.

Detail(s)

Waste Class: 213
Waste Class Desc: PETROLEUM DISTILLATES

Waste Class: 148
Waste Class Desc: INORGANIC LABORATORY CHEMICALS

Waste Class: 211
Waste Class Desc: AROMATIC SOLVENTS

Waste Class: 212
Waste Class Desc: ALIPHATIC SOLVENTS

Waste Class: 221
Waste Class Desc: LIGHT FUELS

Waste Class: 241
Waste Class Desc: HALOGENATED SOLVENTS

Waste Class: 243
Waste Class Desc: PCB'S

Waste Class: 253
Waste Class Desc: EMULSIFIED OILS

Waste Class: 263
Waste Class Desc: ORGANIC LABORATORY CHEMICALS

Waste Class: 264
Waste Class Desc: PHOTOPROCESSING WASTES

[82](#) 10 of 32 SW/235.7 68.9 / -7.00 GVT. OF CAN.-ENERGY, MINES & RES. 18-251
CANMET PHOTO LAB 568 BOOTH ST.
OTTAWA ON K1A 0G1 GEN

Generator No: ON0269510 **PO Box No:**

Map Key	Number of Records	Direction/ Distance (m)	Elev/Diff (m)	Site	DB
Status:				Country:	
Approval Years:	94,95,96			Choice of Contact:	
Contam. Facility:				Co Admin:	
MHSW Facility:				Phone No Admin:	
SIC Code:	8159				
SIC Description:		OTHER GEN. ADMIN.			
<u>Detail(s)</u>					
Waste Class:		148			
Waste Class Desc:		INORGANIC LABORATORY CHEMICALS			
Waste Class:		211			
Waste Class Desc:		AROMATIC SOLVENTS			
Waste Class:		212			
Waste Class Desc:		ALIPHATIC SOLVENTS			
Waste Class:		213			
Waste Class Desc:		PETROLEUM DISTILLATES			
Waste Class:		221			
Waste Class Desc:		LIGHT FUELS			
Waste Class:		241			
Waste Class Desc:		HALOGENATED SOLVENTS			
Waste Class:		243			
Waste Class Desc:		PCB'S			
Waste Class:		253			
Waste Class Desc:		EMULSIFIED OILS			
Waste Class:		263			
Waste Class Desc:		ORGANIC LABORATORY CHEMICALS			
Waste Class:		264			
Waste Class Desc:		PHOTOPROCESSING WASTES			

82	11 of 32	SW/235.7	68.9 / -7.00	GVT. OF CAN. - ENERGY MINES & RESOURCES 568 BOOTH STREET OTTAWA ON K1A 0G1	GEN
--------------------	----------	----------	--------------	--	-----

Generator No:	ON0269510			PO Box No:	
Status:				Country:	
Approval Years:	98			Choice of Contact:	
Contam. Facility:				Co Admin:	
MHSW Facility:				Phone No Admin:	
SIC Code:	8159				
SIC Description:		OTHER GEN. ADMIN.			

Detail(s)

Waste Class:		148			
Waste Class Desc:		INORGANIC LABORATORY CHEMICALS			
Waste Class:		211			
Waste Class Desc:		AROMATIC SOLVENTS			
Waste Class:		212			
Waste Class Desc:		ALIPHATIC SOLVENTS			
Waste Class:		213			

Map Key	Number of Records	Direction/ Distance (m)	Elev/Diff (m)	Site	DB
Waste Class Desc:		PETROLEUM DISTILLATES			
Waste Class:		221			
Waste Class Desc:		LIGHT FUELS			
Waste Class:		241			
Waste Class Desc:		HALOGENATED SOLVENTS			
Waste Class:		243			
Waste Class Desc:		PCB'S			
Waste Class:		253			
Waste Class Desc:		EMULSIFIED OILS			
Waste Class:		264			
Waste Class Desc:		PHOTOPROCESSING WASTES			
Waste Class:		263			
Waste Class Desc:		ORGANIC LABORATORY CHEMICALS			

82	12 of 32	SW/235.7	68.9 / -7.00	GVT. OF CAN. - NATURAL RESOURCES CANADA 568 BOOTH STREET OTTAWA ON K1A 0G1	GEN
Generator No:	ON0269510			PO Box No:	
Status:				Country:	
Approval Years:	99			Choice of Contact:	
Contam. Facility:				Co Admin:	
MHSW Facility:				Phone No Admin:	
SIC Code:	8159				
SIC Description:	OTHER GEN. ADMIN.				

Detail(s)

Waste Class:	122
Waste Class Desc:	ALKALINE WASTES - OTHER METALS
Waste Class:	148
Waste Class Desc:	INORGANIC LABORATORY CHEMICALS
Waste Class:	211
Waste Class Desc:	AROMATIC SOLVENTS
Waste Class:	212
Waste Class Desc:	ALIPHATIC SOLVENTS
Waste Class:	213
Waste Class Desc:	PETROLEUM DISTILLATES
Waste Class:	221
Waste Class Desc:	LIGHT FUELS
Waste Class:	241
Waste Class Desc:	HALOGENATED SOLVENTS
Waste Class:	243
Waste Class Desc:	PCB'S
Waste Class:	253
Waste Class Desc:	EMULSIFIED OILS
Waste Class:	263
Waste Class Desc:	ORGANIC LABORATORY CHEMICALS

Map Key	Number of Records	Direction/ Distance (m)	Elev/Diff (m)	Site	DB
Waste Class:		264			
Waste Class Desc:		PHOTOPROCESSING WASTES			
82	13 of 32	SW/235.7	68.9 / -7.00	DEPT. ENERGY, MINES AND RESOURCES 568 BOOTH STREET OTTAWA ON K1A 0G1	GEN
Generator No:	ON0269510			PO Box No:	
Status:				Country:	
Approval Years:	00,01			Choice of Contact:	
Contam. Facility:				Co Admin:	
MHSW Facility:				Phone No Admin:	
SIC Code:	8159				
SIC Description:	OTHER GEN. ADMIN.				
<u>Detail(s)</u>					
Waste Class:		122			
Waste Class Desc:		ALKALINE WASTES - OTHER METALS			
Waste Class:		148			
Waste Class Desc:		INORGANIC LABORATORY CHEMICALS			
Waste Class:		211			
Waste Class Desc:		AROMATIC SOLVENTS			
Waste Class:		212			
Waste Class Desc:		ALIPHATIC SOLVENTS			
Waste Class:		213			
Waste Class Desc:		PETROLEUM DISTILLATES			
Waste Class:		221			
Waste Class Desc:		LIGHT FUELS			
Waste Class:		241			
Waste Class Desc:		HALOGENATED SOLVENTS			
Waste Class:		243			
Waste Class Desc:		PCB'S			
Waste Class:		253			
Waste Class Desc:		EMULSIFIED OILS			
Waste Class:		263			
Waste Class Desc:		ORGANIC LABORATORY CHEMICALS			
Waste Class:		264			
Waste Class Desc:		PHOTOPROCESSING WASTES			

82	14 of 32	SW/235.7	68.9 / -7.00	NATURAL RESOURCES CANADA 568 BOOTH STREET OTTAWA ON K1A 0G1	GEN
Generator No:	ON0269510			PO Box No:	
Status:				Country:	
Approval Years:	02			Choice of Contact:	
Contam. Facility:				Co Admin:	
MHSW Facility:				Phone No Admin:	
SIC Code:					
SIC Description:					

Map Key	Number of Records	Direction/ Distance (m)	Elev/Diff (m)	Site	DB
<u>Detail(s)</u>					
Waste Class:		211			
Waste Class Desc:		AROMATIC SOLVENTS			
Waste Class:		212			
Waste Class Desc:		ALIPHATIC SOLVENTS			
Waste Class:		122			
Waste Class Desc:		ALKALINE WASTES - OTHER METALS			
Waste Class:		148			
Waste Class Desc:		INORGANIC LABORATORY CHEMICALS			
Waste Class:		213			
Waste Class Desc:		PETROLEUM DISTILLATES			
Waste Class:		221			
Waste Class Desc:		LIGHT FUELS			
Waste Class:		241			
Waste Class Desc:		HALOGENATED SOLVENTS			
Waste Class:		253			
Waste Class Desc:		EMULSIFIED OILS			
Waste Class:		263			
Waste Class Desc:		ORGANIC LABORATORY CHEMICALS			

82	15 of 32	SW/235.7	68.9 / -7.00	NATURAL RESOURCES CANADA METALS TECHNOLOGY LABORATORIES 568 BOOTH STREET OTTAWA ON	GEN
Generator No:	ON0269510			PO Box No:	
Status:				Country:	
Approval Years:	03,04,05,06,07,08			Choice of Contact:	
Contam. Facility:				Co Admin:	
MHSW Facility:				Phone No Admin:	
SIC Code:	911910				
SIC Description:	Other Fed. Government Public Administration				

Detail(s)

Waste Class:	148
Waste Class Desc:	INORGANIC LABORATORY CHEMICALS
Waste Class:	146
Waste Class Desc:	OTHER SPECIFIED INORGANICS
Waste Class:	331
Waste Class Desc:	WASTE COMPRESSED GASES
Waste Class:	122
Waste Class Desc:	ALKALINE WASTES - OTHER METALS
Waste Class:	241
Waste Class Desc:	HALOGENATED SOLVENTS
Waste Class:	211
Waste Class Desc:	AROMATIC SOLVENTS
Waste Class:	212
Waste Class Desc:	ALIPHATIC SOLVENTS

Map Key	Number of Records	Direction/ Distance (m)	Elev/Diff (m)	Site	DB
Waste Class:		213			
Waste Class Desc:		PETROLEUM DISTILLATES			
Waste Class:		221			
Waste Class Desc:		LIGHT FUELS			
Waste Class:		243			
Waste Class Desc:		PCB'S			
Waste Class:		253			
Waste Class Desc:		EMULSIFIED OILS			
Waste Class:		263			
Waste Class Desc:		ORGANIC LABORATORY CHEMICALS			
Waste Class:		264			
Waste Class Desc:		PHOTOPROCESSING WASTES			

82	16 of 32	SW/235.7	68.9 / -7.00	568 Booth St. MINISTRY OF NATURAL RESOURCES CANADA<UNOFFICIAL> Ottawa ON	SPL
Ref No:	3766-6VRN2P			Discharger Report:	
Site No:				Material Group:	Gases/Particulates
Incident Dt:	11/3/2006			Health/Env Conseq:	
Year:				Client Type:	
Incident Cause:	Discharge or Emission to Air			Sector Type:	Other
Incident Event:				Agency Involved:	
Contaminant Code:	36			Nearest Watercourse:	
Contaminant Name:	HYDROGEN SULFIDE			Site Address:	568 BOOTH ST.
Contaminant Limit 1:				Site District Office:	Ottawa
Contam Limit Freq 1:				Site Postal Code:	
Contaminant UN No 1:				Site Region:	
Environment Impact:	Not Anticipated			Site Municipality:	Ottawa
Nature of Impact:	Air Pollution			Site Lot:	
Receiving Medium:	Air			Site Conc:	
Receiving Env:				Northing:	
MOE Response:				Easting:	
Dt MOE Arvl on Scn:				Site Geo Ref Accu:	
MOE Reported Dt:	11/21/2006			Site Map Datum:	
Dt Document Closed:				SAC Action Class:	
Incident Reason:	Other - Reason not otherwise defined			Source Type:	
Site Name:	568 BOOTH ST.				
Site County/District:					
Site Geo Ref Meth:					
Incident Summary:	MNR Canada: 20L H2S to atmosphere				
Contaminant Qty:	20 L				

82	17 of 32	SW/235.7	68.9 / -7.00	City of Ottawa 568 Booth St.,(parking lot) Ottawa ON	GEN
Generator No:	ON2805966			PO Box No:	
Status:				Country:	
Approval Years:	2013			Choice of Contact:	
Contam. Facility:				Co Admin:	
MHSW Facility:				Phone No Admin:	
SIC Code:	913150				
SIC Description:					

Detail(s)

<i>Map Key</i>	<i>Number of Records</i>	<i>Direction/ Distance (m)</i>	<i>Elev/Diff (m)</i>	<i>Site</i>	<i>DB</i>
<i>Waste Class:</i>		263			
<i>Waste Class Desc:</i>		ORGANIC LABORATORY CHEMICALS			
<i>Waste Class:</i>		145			
<i>Waste Class Desc:</i>		PAINT/PIGMENT/COATING RESIDUES			
<i>Waste Class:</i>		112			
<i>Waste Class Desc:</i>		ACID WASTE - HEAVY METALS			
<i>Waste Class:</i>		221			
<i>Waste Class Desc:</i>		LIGHT FUELS			
<i>Waste Class:</i>		146			
<i>Waste Class Desc:</i>		OTHER SPECIFIED INORGANICS			
<i>Waste Class:</i>		261			
<i>Waste Class Desc:</i>		PHARMACEUTICALS			
<i>Waste Class:</i>		148			
<i>Waste Class Desc:</i>		INORGANIC LABORATORY CHEMICALS			
<i>Waste Class:</i>		121			
<i>Waste Class Desc:</i>		ALKALINE WASTES - HEAVY METALS			
<i>Waste Class:</i>		252			
<i>Waste Class Desc:</i>		WASTE OILS & LUBRICANTS			
<i>Waste Class:</i>		242			
<i>Waste Class Desc:</i>		HALOGENATED PESTICIDES			
<i>Waste Class:</i>		212			
<i>Waste Class Desc:</i>		ALIPHATIC SOLVENTS			
<i>Waste Class:</i>		312			
<i>Waste Class Desc:</i>		PATHOLOGICAL WASTES			
<i>Waste Class:</i>		331			
<i>Waste Class Desc:</i>		WASTE COMPRESSED GASES			

[82](#) 18 of 32 *SW/235.7* *68.9 / -7.00* **NATURAL RESOURCES CANADA
METALS TECHNOLOGY LABORATORIES 568
BOOTH STREET
OTTAWA ON** **GEN**

<i>Generator No:</i>	ON0269510	<i>PO Box No:</i>	
<i>Status:</i>		<i>Country:</i>	
<i>Approval Years:</i>	2009	<i>Choice of Contact:</i>	
<i>Contam. Facility:</i>		<i>Co Admin:</i>	
<i>MHSW Facility:</i>		<i>Phone No Admin:</i>	
<i>SIC Code:</i>	911910		
<i>SIC Description:</i>	Other Federal Government Public Administration		

Detail(s)

<i>Waste Class:</i>	122
<i>Waste Class Desc:</i>	ALKALINE WASTES - OTHER METALS
<i>Waste Class:</i>	213
<i>Waste Class Desc:</i>	PETROLEUM DISTILLATES
<i>Waste Class:</i>	264
<i>Waste Class Desc:</i>	PHOTOPROCESSING WASTES

Map Key	Number of Records	Direction/ Distance (m)	Elev/Diff (m)	Site	DB
Waste Class:		331			
Waste Class Desc:		WASTE COMPRESSED GASES			
Waste Class:		221			
Waste Class Desc:		LIGHT FUELS			
Waste Class:		148			
Waste Class Desc:		INORGANIC LABORATORY CHEMICALS			
Waste Class:		211			
Waste Class Desc:		AROMATIC SOLVENTS			
Waste Class:		212			
Waste Class Desc:		ALIPHATIC SOLVENTS			
Waste Class:		263			
Waste Class Desc:		ORGANIC LABORATORY CHEMICALS			
Waste Class:		241			
Waste Class Desc:		HALOGENATED SOLVENTS			
Waste Class:		243			
Waste Class Desc:		PCBS			
Waste Class:		253			
Waste Class Desc:		EMULSIFIED OILS			

82	19 of 32	SW/235.7	68.9 / -7.00	NATURAL RESOURCES CANADA METALS TECHNOLOGY LABORATORIES 568 BOOTH STREET OTTAWA ON	GEN
Generator No:	ON0269510			PO Box No:	
Status:				Country:	
Approval Years:	2010			Choice of Contact:	
Contam. Facility:				Co Admin:	
MHSW Facility:				Phone No Admin:	
SIC Code:	911910				
SIC Description:	Other Federal Government Public Administration				

Detail(s)

Waste Class:	213
Waste Class Desc:	PETROLEUM DISTILLATES
Waste Class:	243
Waste Class Desc:	PCBS
Waste Class:	264
Waste Class Desc:	PHOTOPROCESSING WASTES
Waste Class:	146
Waste Class Desc:	OTHER SPECIFIED INORGANICS
Waste Class:	148
Waste Class Desc:	INORGANIC LABORATORY CHEMICALS
Waste Class:	331
Waste Class Desc:	WASTE COMPRESSED GASES
Waste Class:	252
Waste Class Desc:	WASTE OILS & LUBRICANTS
Waste Class:	263

Map Key	Number of Records	Direction/ Distance (m)	Elev/Diff (m)	Site	DB
Waste Class Desc:		ORGANIC LABORATORY CHEMICALS			
Waste Class:		253			
Waste Class Desc:		EMULSIFIED OILS			
Waste Class:		211			
Waste Class Desc:		AROMATIC SOLVENTS			
Waste Class:		221			
Waste Class Desc:		LIGHT FUELS			
Waste Class:		122			
Waste Class Desc:		ALKALINE WASTES - OTHER METALS			
Waste Class:		241			
Waste Class Desc:		HALOGENATED SOLVENTS			
Waste Class:		212			
Waste Class Desc:		ALIPHATIC SOLVENTS			

82	20 of 32	SW/235.7	68.9 / -7.00	City of Ottawa 568 Booth St.,(parking lot) Ottawa ON K1A 0G1	GEN
Generator No:	ON2805966			PO Box No:	
Status:				Country:	
Approval Years:	2010			Choice of Contact:	
Contam. Facility:				Co Admin:	
MHSW Facility:				Phone No Admin:	
SIC Code:	913150				
SIC Description:	Municipal Regulatory Services				
<u>Detail(s)</u>					
Waste Class:		148			
Waste Class Desc:		INORGANIC LABORATORY CHEMICALS			
Waste Class:		312			
Waste Class Desc:		PATHOLOGICAL WASTES			
Waste Class:		331			
Waste Class Desc:		WASTE COMPRESSED GASES			
Waste Class:		221			
Waste Class Desc:		LIGHT FUELS			
Waste Class:		263			
Waste Class Desc:		ORGANIC LABORATORY CHEMICALS			
Waste Class:		252			
Waste Class Desc:		WASTE OILS & LUBRICANTS			
Waste Class:		145			
Waste Class Desc:		PAINT/PIGMENT/COATING RESIDUES			
Waste Class:		261			
Waste Class Desc:		PHARMACEUTICALS			
Waste Class:		212			
Waste Class Desc:		ALIPHATIC SOLVENTS			
Waste Class:		242			
Waste Class Desc:		HALOGENATED PESTICIDES			

Map Key	Number of Records	Direction/ Distance (m)	Elev/Diff (m)	Site	DB
82	21 of 32	SW/235.7	68.9 / -7.00	NATURAL RESOURCES CANADA 568 BOOTH ST OTTAWA ON K1A 1G5	GEN
Generator No:	ON4593851			PO Box No:	
Status:				Country:	
Approval Years:	2010			Choice of Contact:	
Contam. Facility:				Co Admin:	
MHSW Facility:				Phone No Admin:	
SIC Code:	541710				
SIC Description:	Research and Development in the Physical Engineering and Life Sciences				
<u>Detail(s)</u>					
Waste Class:	221				
Waste Class Desc:	LIGHT FUELS				
82	22 of 32	SW/235.7	68.9 / -7.00	City of Ottawa 568 Booth St.,(parking lot) Ottawa ON K1A 0G1	GEN
Generator No:	ON2805966			PO Box No:	
Status:				Country:	
Approval Years:	2011			Choice of Contact:	
Contam. Facility:				Co Admin:	
MHSW Facility:				Phone No Admin:	
SIC Code:	913150				
SIC Description:	Municipal Regulatory Services				
<u>Detail(s)</u>					
Waste Class:	261				
Waste Class Desc:	PHARMACEUTICALS				
Waste Class:	263				
Waste Class Desc:	ORGANIC LABORATORY CHEMICALS				
Waste Class:	148				
Waste Class Desc:	INORGANIC LABORATORY CHEMICALS				
Waste Class:	221				
Waste Class Desc:	LIGHT FUELS				
Waste Class:	252				
Waste Class Desc:	WASTE OILS & LUBRICANTS				
Waste Class:	212				
Waste Class Desc:	ALIPHATIC SOLVENTS				
Waste Class:	242				
Waste Class Desc:	HALOGENATED PESTICIDES				
Waste Class:	331				
Waste Class Desc:	WASTE COMPRESSED GASES				
Waste Class:	312				
Waste Class Desc:	PATHOLOGICAL WASTES				
Waste Class:	145				
Waste Class Desc:	PAINT/PIGMENT/COATING RESIDUES				

Map Key	Number of Records	Direction/ Distance (m)	Elev/Diff (m)	Site	DB
82	23 of 32	SW/235.7	68.9 / -7.00	NATURAL RESOURCES CANADA METALS TECHNOLOGY LABORATORIES 568 BOOTH STREET OTTAWA ON	GEN
Generator No:	ON0269510			PO Box No:	
Status:				Country:	
Approval Years:	2011			Choice of Contact:	
Contam. Facility:				Co Admin:	
MHSW Facility:				Phone No Admin:	
SIC Code:	911910				
SIC Description:	Other Federal Government Public Administration				
Detail(s)					
Waste Class:	221				
Waste Class Desc:	LIGHT FUELS				
Waste Class:	212				
Waste Class Desc:	ALIPHATIC SOLVENTS				
Waste Class:	211				
Waste Class Desc:	AROMATIC SOLVENTS				
Waste Class:	263				
Waste Class Desc:	ORGANIC LABORATORY CHEMICALS				
Waste Class:	213				
Waste Class Desc:	PETROLEUM DISTILLATES				
Waste Class:	146				
Waste Class Desc:	OTHER SPECIFIED INORGANICS				
Waste Class:	243				
Waste Class Desc:	PCBS				
Waste Class:	122				
Waste Class Desc:	ALKALINE WASTES - OTHER METALS				
Waste Class:	148				
Waste Class Desc:	INORGANIC LABORATORY CHEMICALS				
Waste Class:	241				
Waste Class Desc:	HALOGENATED SOLVENTS				
Waste Class:	331				
Waste Class Desc:	WASTE COMPRESSED GASES				
Waste Class:	252				
Waste Class Desc:	WASTE OILS & LUBRICANTS				
Waste Class:	253				
Waste Class Desc:	EMULSIFIED OILS				
Waste Class:	264				
Waste Class Desc:	PHOTOPROCESSING WASTES				

82	24 of 32	SW/235.7	68.9 / -7.00	NATURAL RESOURCES CANADA METALS TECHNOLOGY LABORATORIES 568 BOOTH STREET OTTAWA ON	GEN
Generator No:	ON0269510			PO Box No:	
Status:				Country:	

Map Key	Number of Records	Direction/ Distance (m)	Elev/Diff (m)	Site	DB
Approval Years: Contam. Facility: MHSW Facility: SIC Code: SIC Description:	2012 911910			Choice of Contact: Co Admin: Phone No Admin: Other Federal Government Public Administration	
<u>Detail(s)</u>					
Waste Class: Waste Class Desc:		212		ALIPHATIC SOLVENTS	
Waste Class: Waste Class Desc:		263		ORGANIC LABORATORY CHEMICALS	
Waste Class: Waste Class Desc:		211		AROMATIC SOLVENTS	
Waste Class: Waste Class Desc:		331		WASTE COMPRESSED GASES	
Waste Class: Waste Class Desc:		241		HALOGENATED SOLVENTS	
Waste Class: Waste Class Desc:		253		EMULSIFIED OILS	
Waste Class: Waste Class Desc:		264		PHOTOPROCESSING WASTES	
Waste Class: Waste Class Desc:		146		OTHER SPECIFIED INORGANICS	
Waste Class: Waste Class Desc:		148		INORGANIC LABORATORY CHEMICALS	
Waste Class: Waste Class Desc:		221		LIGHT FUELS	
Waste Class: Waste Class Desc:		122		ALKALINE WASTES - OTHER METALS	
Waste Class: Waste Class Desc:		252		WASTE OILS & LUBRICANTS	
Waste Class: Waste Class Desc:		243		PCBS	
Waste Class: Waste Class Desc:		213		PETROLEUM DISTILLATES	

[82](#)

25 of 32

SW/235.7

68.9 / -7.00

City of Ottawa
568 Booth St.,(parking lot)
Ottawa ON K1A 0G1

GEN

Generator No: ON2805966
Status:
Approval Years: 2012
Contam. Facility:
MHSW Facility:
SIC Code: 913150
SIC Description: Municipal Regulatory Services

PO Box No:
Country:
Choice of Contact:
Co Admin:
Phone No Admin:

Detail(s)

Map Key	Number of Records	Direction/ Distance (m)	Elev/Diff (m)	Site	DB
Waste Class:		242			
Waste Class Desc:		HALOGENATED PESTICIDES			
Waste Class:		145			
Waste Class Desc:		PAINT/PIGMENT/COATING RESIDUES			
Waste Class:		252			
Waste Class Desc:		WASTE OILS & LUBRICANTS			
Waste Class:		148			
Waste Class Desc:		INORGANIC LABORATORY CHEMICALS			
Waste Class:		221			
Waste Class Desc:		LIGHT FUELS			
Waste Class:		212			
Waste Class Desc:		ALIPHATIC SOLVENTS			
Waste Class:		263			
Waste Class Desc:		ORGANIC LABORATORY CHEMICALS			
Waste Class:		331			
Waste Class Desc:		WASTE COMPRESSED GASES			
Waste Class:		261			
Waste Class Desc:		PHARMACEUTICALS			
Waste Class:		312			
Waste Class Desc:		PATHOLOGICAL WASTES			

82	26 of 32	SW/235.7	68.9 / -7.00	Unknown<UNOFFICIAL> 568 Booth Street Ottawa ON	SPL
Ref No:	8411-999QVK			Discharger Report:	
Site No:				Material Group:	
Incident Dt:	2013/07/03			Health/Env Conseq:	
Year:				Client Type:	
Incident Cause:	Leak/Break			Sector Type:	Motor Vehicle
Incident Event:				Agency Involved:	
Contaminant Code:	15			Nearest Watercourse:	
Contaminant Name:	HYDRAULIC OIL			Site Address:	568 Booth Street
Contaminant Limit 1:				Site District Office:	
Contam Limit Freq 1:				Site Postal Code:	
Contaminant UN No 1:				Site Region:	
Environment Impact:	Confirmed			Site Municipality:	Ottawa
Nature of Impact:	Surface Water Pollution			Site Lot:	
Receiving Medium:				Site Conc:	
Receiving Env:				Northing:	
MOE Response:	No Field Response			Easting:	
Dt MOE Arvl on Scn:				Site Geo Ref Accu:	
MOE Reported Dt:	2013/07/03			Site Map Datum:	
Dt Document Closed:				SAC Action Class:	Watercourse Spills
Incident Reason:	Equipment Failure			Source Type:	
Site Name:	568 Booth Street<UNOFFICIAL>				
Site County/District:					
Site Geo Ref Meth:					
Incident Summary:	Hydraulic fluid from truck spilled to catchbasin, cleaned up				
Contaminant Qty:	3 L				

82	27 of 32	SW/235.7	68.9 / -7.00	SNC Lavalin 568 Booth Street	GEN
--------------------	----------	----------	--------------	---------------------------------	-----

Map Key	Number of Records	Direction/ Distance (m)	Elev/Diff (m)	Site	DB
Ottawa ON					
Generator No:	ON9390542			PO Box No:	
Status:				Country:	
Approval Years:	2013			Choice of Contact:	
Contam. Facility:				Co Admin:	
MHSW Facility:				Phone No Admin:	
SIC Code:	237990				
SIC Description:	OTHER HEAVY AND CIVIL ENGINEERING CONSTRUCTION				
<u>Detail(s)</u>					
Waste Class:	221				
Waste Class Desc:	LIGHT FUELS				
<u>82</u>	28 of 32	SW/235.7	68.9 / -7.00	Natural Resources Canada 568 Booth Street Ottawa ON K1A 0E4	GEN
Generator No:	ON7042156			PO Box No:	
Status:				Country:	Canada
Approval Years:	2015			Choice of Contact:	CO_OFFICIAL
Contam. Facility:	No			Co Admin:	Trevor Bergh
MHSW Facility:	No			Phone No Admin:	613-947-4531 Ext.
SIC Code:	911910				
SIC Description:	911910				
<u>Detail(s)</u>					
Waste Class:	252				
Waste Class Desc:	WASTE OILS & LUBRICANTS				
<u>82</u>	29 of 32	SW/235.7	68.9 / -7.00	Natural Resources Canada 568 Booth Street Ottawa ON K1A 0E4	GEN
Generator No:	ON7042156			PO Box No:	
Status:				Country:	Canada
Approval Years:	2014			Choice of Contact:	CO_OFFICIAL
Contam. Facility:	No			Co Admin:	Trevor Bergh
MHSW Facility:	No			Phone No Admin:	613-947-4531 Ext.
SIC Code:	911910				
SIC Description:	911910				
<u>Detail(s)</u>					
Waste Class:	252				
Waste Class Desc:	WASTE OILS & LUBRICANTS				
<u>82</u>	30 of 32	SW/235.7	68.9 / -7.00	568 Booth Street Ottawa ON K1S	EHS
Order No:	20180614132			Nearest Intersection:	
Status:	C			Municipality:	
Report Type:	Standard Report			Client Prov/State:	ON
Report Date:	21-JUN-18			Search Radius (km):	.25
Date Received:	14-JUN-18			X:	-75.706519
Previous Site Name:				Y:	45.401448
Lot/Building Size:					
Additional Info Ordered:					

Map Key	Number of Records	Direction/ Distance (m)	Elev/Diff (m)	Site	DB
82	31 of 32	SW/235.7	68.9 / -7.00	Canada Lands Company CLC Limited 568 Booth Street Ottawa ON K1A0G1	GEN
Generator No:	ON8173653			PO Box No:	
Status:	Registered			Country:	Canada
Approval Years:	As of Jul 2020			Choice of Contact:	
Contam. Facility:				Co Admin:	
MHSW Facility:				Phone No Admin:	
SIC Code:					
SIC Description:					
<u>Detail(s)</u>					
Waste Class:	222 L				
Waste Class Desc:	Heavy fuels				
Waste Class:	251 L				
Waste Class Desc:	Waste oils/sludges (petroleum based)				
Waste Class:	252 L				
Waste Class Desc:	Waste crankcase oils and lubricants				
Waste Class:	212 L				
Waste Class Desc:	Aliphatic solvents and residues				
Waste Class:	221 L				
Waste Class Desc:	Light fuels				
82	32 of 32	SW/235.7	68.9 / -7.00	Canada Lands Company CLC Limited 568 Booth Street Ottawa ON K1A0G1	GEN
Generator No:	ON8173653			PO Box No:	
Status:	Registered			Country:	Canada
Approval Years:	As of Apr 2021			Choice of Contact:	
Contam. Facility:				Co Admin:	
MHSW Facility:				Phone No Admin:	
SIC Code:					
SIC Description:					
<u>Detail(s)</u>					
Waste Class:	212 L				
Waste Class Desc:	Aliphatic solvents and residues				
Waste Class:	222 L				
Waste Class Desc:	Heavy fuels				
Waste Class:	221 L				
Waste Class Desc:	Light fuels				
Waste Class:	251 L				
Waste Class Desc:	Waste oils/sludges (petroleum based)				
Waste Class:	252 L				
Waste Class Desc:	Waste crankcase oils and lubricants				
83	1 of 6	WSW/237.2	69.6 / -6.28	PUB.WKS.CAN. - ENERGY MINES & RES. RESEARCH & TECHNOLOGY 552 BOOTH	GEN

Map Key	Number of Records	Direction/ Distance (m)	Elev/Diff (m)	Site	DB
				STREET OTTAWA ON K1A 0G1	
Generator No:	ON0269502			PO Box No:	
Status:				Country:	
Approval Years:	86,87,88			Choice of Contact:	
Contam. Facility:				Co Admin:	
MHSW Facility:				Phone No Admin:	
SIC Code:	8129				
SIC Description:		OTHER PROTECT. SERV.			
<u>Detail(s)</u>					
Waste Class:		148			
Waste Class Desc:		INORGANIC LABORATORY CHEMICALS			
Waste Class:		212			
Waste Class Desc:		ALIPHATIC SOLVENTS			
Waste Class:		241			
Waste Class Desc:		HALOGENATED SOLVENTS			
Waste Class:		253			
Waste Class Desc:		EMULSIFIED OILS			
Waste Class:		263			
Waste Class Desc:		ORGANIC LABORATORY CHEMICALS			
Waste Class:		264			
Waste Class Desc:		PHOTOPROCESSING WASTES			

83	2 of 6	WSW/237.2	69.6 / -6.28	PUB.WKS.CAN. - ENERGY MINES & RES. MINERAL SCIENCES LABORATORIES 552 BOOTH STREET OTTAWA ON K1A 0G1	GEN
Generator No:	ON0269502			PO Box No:	
Status:				Country:	
Approval Years:	89,90			Choice of Contact:	
Contam. Facility:				Co Admin:	
MHSW Facility:				Phone No Admin:	
SIC Code:	8172				
SIC Description:		RES. CONS./IND. DEV.			
<u>Detail(s)</u>					
Waste Class:		148			
Waste Class Desc:		INORGANIC LABORATORY CHEMICALS			
Waste Class:		212			
Waste Class Desc:		ALIPHATIC SOLVENTS			
Waste Class:		253			
Waste Class Desc:		EMULSIFIED OILS			
Waste Class:		263			
Waste Class Desc:		ORGANIC LABORATORY CHEMICALS			
Waste Class:		264			
Waste Class Desc:		PHOTOPROCESSING WASTES			
Waste Class:		241			
Waste Class Desc:		HALOGENATED SOLVENTS			

Map Key	Number of Records	Direction/ Distance (m)	Elev/Diff (m)	Site	DB
83	3 of 6	WSW/237.2	69.6 / -6.28	GVT. OF CANADA-NATURAL RESOURCES CANADA MINERAL SCIENCES LABORATORIES 552 BOOTH STREET OTTAWA ON K1A 0G1	GEN
Generator No:	ON0269502			PO Box No:	
Status:				Country:	
Approval Years:	92,93,94,95,96			Choice of Contact:	
Contam. Facility:				Co Admin:	
MHSW Facility:				Phone No Admin:	
SIC Code:	8172				
SIC Description:		RES. CONS./IND. DEV.			
<u>Detail(s)</u>					
Waste Class:		122			
Waste Class Desc:		ALKALINE WASTES - OTHER METALS			
Waste Class:		112			
Waste Class Desc:		ACID WASTE - HEAVY METALS			
Waste Class:		121			
Waste Class Desc:		ALKALINE WASTES - HEAVY METALS			
Waste Class:		148			
Waste Class Desc:		INORGANIC LABORATORY CHEMICALS			
Waste Class:		212			
Waste Class Desc:		ALIPHATIC SOLVENTS			
Waste Class:		241			
Waste Class Desc:		HALOGENATED SOLVENTS			
Waste Class:		243			
Waste Class Desc:		PCB'S			
Waste Class:		253			
Waste Class Desc:		EMULSIFIED OILS			
Waste Class:		263			
Waste Class Desc:		ORGANIC LABORATORY CHEMICALS			
Waste Class:		264			
Waste Class Desc:		PHOTOPROCESSING WASTES			

83	4 of 6	WSW/237.2	69.6 / -6.28	NATURAL RESOURCES CANADA 552 BOOTH STREET OTTAWA ON K1A 0G1	GEN
Generator No:	ON0269502			PO Box No:	
Status:				Country:	
Approval Years:	97			Choice of Contact:	
Contam. Facility:				Co Admin:	
MHSW Facility:				Phone No Admin:	
SIC Code:	8172				
SIC Description:		RES. CONS./IND. DEV.			
<u>Detail(s)</u>					
Waste Class:		112			
Waste Class Desc:		ACID WASTE - HEAVY METALS			

Map Key	Number of Records	Direction/ Distance (m)	Elev/Diff (m)	Site	DB
Waste Class:		121			
Waste Class Desc:		ALKALINE WASTES - HEAVY METALS			
Waste Class:		122			
Waste Class Desc:		ALKALINE WASTES - OTHER METALS			
Waste Class:		241			
Waste Class Desc:		HALOGENATED SOLVENTS			
Waste Class:		243			
Waste Class Desc:		PCB'S			
Waste Class:		253			
Waste Class Desc:		EMULSIFIED OILS			
Waste Class:		263			
Waste Class Desc:		ORGANIC LABORATORY CHEMICALS			
Waste Class:		264			
Waste Class Desc:		PHOTOPROCESSING WASTES			
Waste Class:		146			
Waste Class Desc:		OTHER SPECIFIED INORGANICS			
Waste Class:		148			
Waste Class Desc:		INORGANIC LABORATORY CHEMICALS			
Waste Class:		212			
Waste Class Desc:		ALIPHATIC SOLVENTS			

83	5 of 6	WSW/237.2	69.6 / -6.28	GVT. OF CAN. - NATURAL RESOURCES CANADA 552 BOOTH STREET OTTAWA ON K1A 0G1	GEN
Generator No:	ON0269502			PO Box No:	
Status:				Country:	
Approval Years:	98,99,00,01,02,03,04,05,06,07,08			Choice of Contact:	
Contam. Facility:				Co Admin:	
MHSW Facility:				Phone No Admin:	
SIC Code:	8172				
SIC Description:	RES. CONS./IND. DEV.				

Detail(s)

Waste Class:	222
Waste Class Desc:	HEAVY FUELS
Waste Class:	251
Waste Class Desc:	OIL SKIMMINGS & SLUDGES
Waste Class:	221
Waste Class Desc:	LIGHT FUELS
Waste Class:	131
Waste Class Desc:	NEUTRALIZED WASTES - HEAVY METALS
Waste Class:	112
Waste Class Desc:	ACID WASTE - HEAVY METALS
Waste Class:	121
Waste Class Desc:	ALKALINE WASTES - HEAVY METALS

Map Key	Number of Records	Direction/ Distance (m)	Elev/Diff (m)	Site	DB
Waste Class:		122			
Waste Class Desc:		ALKALINE WASTES - OTHER METALS			
Waste Class:		146			
Waste Class Desc:		OTHER SPECIFIED INORGANICS			
Waste Class:		148			
Waste Class Desc:		INORGANIC LABORATORY CHEMICALS			
Waste Class:		212			
Waste Class Desc:		ALIPHATIC SOLVENTS			
Waste Class:		213			
Waste Class Desc:		PETROLEUM DISTILLATES			
Waste Class:		241			
Waste Class Desc:		HALOGENATED SOLVENTS			
Waste Class:		243			
Waste Class Desc:		PCB'S			
Waste Class:		252			
Waste Class Desc:		WASTE OILS & LUBRICANTS			
Waste Class:		253			
Waste Class Desc:		EMULSIFIED OILS			
Waste Class:		263			
Waste Class Desc:		ORGANIC LABORATORY CHEMICALS			
Waste Class:		264			
Waste Class Desc:		PHOTOPROCESSING WASTES			
Waste Class:		331			
Waste Class Desc:		WASTE COMPRESSED GASES			
Waste Class:		251			
Waste Class Desc:		OIL SKIMMINGS & SLUDGES			

[83](#)

6 of 6

WSW/237.2

69.6 / -6.28

**Dominion of Canada, Fuel Testing Station/Fuel
Research Labs
552 and 562 Booth Street
Ottawa ON**

COAL

Facility Type:	Semi-industrial coal gas plant/by-product coke oven
Size:	1.0 hectare
NTS Map Sheet:	31 G/5
Planned Land Use:	Same as present
Present Land Use:	Commercial/public use
Landuse Adj Property:	North, south, west, east - Government buildings
Underground Utilities:	Storm and sanitary sewers, watermain, gas and telephone along Booth St
Soil Conditions:	Unknown
Site Access:	Unrestricted during the day, restricted at night
Operating Period:	Approx 1911-1940, operated intermittently as a research facility
Surface Water:	Dows Lake
Surface Water Prox:	500 m south
Surface Water Use:	Recreational
Groundwater Prox:	Unknown
Groundwater Use:	None reported
Existing Wells Prox:	None
Historical Map/Photo:	c1910 building plan (Ignatieff, 1981); 1922 fire insurance plan (Public Archives Canada, NMC 10837, sheet 124); several historical photos (Ignatieff, 1981)
Operators:	Government of Canada -Mines Branch (1911-1940s)
Present Occupants:	Government of Canada, laboratories and offices
Excavation History:	Evacuation for construction of current building at 552 Booth (1920s)

Map Key	Number of Records	Direction/ Distance (m)	Elev/Diff (m)	Site	DB
Visible Wastes:		None reported or observed			
Odour:		None reported or observed			
Water Pollution:		None reported or observed			
Site Investigations:		Unknown			
Comments/Remarks:		This site is actually two sites - a coal gas producer was used at 552 Booth St (1920s) and a 2 tone by-product coke oven was used at 562 Booth St (1920s, 30s) in support of Mines Branch carbonization studies of Canadian coals.			
Site Description:		The Mines Branch of the Federal government operated a fuel testing station and a fuel research laboratory at 552 and 562 Booth St. respectively. These facilities undertook semi-industrial scale coal carbonization studies to assess Canadian coal in the approximate period 1911 to the 1940s. A Westinghouse suction bituminous coal gas producer was operated at 552 Booth St. The original building at 552 Booth St. was rebuilt in the late 1920s. A two ton by-product coke oven was also used at the rear of the building at 562 Booth St. in the 1920s and 1930s. The original building located at 562 booth St. is still in use. Today the buildings at 552 and 562 Booth St. are part of a complex of government buildings used by the Department of Energy, Mines and Resources. The buildings at 552 and 562 Booth are used as government offices and laboratories. There is no groundwater use in the area and the closest water body is Dows lake located 500 m south of the site.			
Potential Environ Impact:		The potential environmental and human health impact at this site is considered minimal based on the lack of evidence of buried waste, and likely small volume of by-product tars generated by the intermittent use of the gas producer and coke oven. Potential environmental impacts are also mitigated at this site by lack of groundwater use in the area and the distance to Dows Lake. Potential environmental impacts at the site are also complicated by the historic use of the land between 552 and 562 Booth for the underground storage of liquid petroleum fuels.			
Offsite Disposal Areas:					

<u>84</u>	1 of 1	NE/237.6	76.9 / 1.00	ON	BORE
Borehole ID:	847530			Inclin FLG:	No
OGF ID:	215589187			SP Status:	Initial Entry
Status:	Decommissioned			Surv Elev:	No
Type:	Borehole			Piezometer:	No
Use:	Geotechnical/Geological Investigation			Primary Name:	
Completion Date:	05-SEP-1961			Municipality:	
Static Water Level:				Lot:	LOT 40
Primary Water Use:				Township:	NEPEAN
Sec. Water Use:				Latitude DD:	45.404683
Total Depth m:	.8			Longitude DD:	-75.702288
Depth Ref:	Ground Surface			UTM Zone:	18
Depth Elev:				Easting:	445040
Drill Method:	Power auger			Northing:	5028147
Orig Ground Elev m:	71			Location Accuracy:	
Elev Reliabil Note:				Accuracy:	Within 10 metres
DEM Ground Elev m:	75.6				
Concession:	CON 1 ON OTTAWA RIVER				
Location D:					
Survey D:					
Comments:					

Borehole Geology Stratum

Geology Stratum ID:	6557841	Mat Consistency:	
Top Depth:	0	Material Moisture:	
Bottom Depth:	.3	Material Texture:	
Material Color:		Non Geo Mat Type:	Cinder Ash
Material 1:	Fill	Geologic Formation:	
Material 2:	Sand	Geologic Group:	
Material 3:	Topsoil	Geologic Period:	
Material 4:		Depositional Gen:	
Gsc Material Description:			
Stratum Description:	FILL SAND TOPSOIL ASHES **Note: Many records provided by the department have a truncated [Stratum Description] field.		
Geology Stratum ID:	6557842	Mat Consistency:	
Top Depth:	.3	Material Moisture:	
Bottom Depth:	.8	Material Texture:	
Material Color:		Non Geo Mat Type:	

Map Key	Number of Records	Direction/ Distance (m)	Elev/Diff (m)	Site	DB
Material 1:	Sand			Geologic Formation:	
Material 2:	Cobbles			Geologic Group:	
Material 3:	Gravel			Geologic Period:	
Material 4:	Rock			Depositional Gen:	
Gsc Material Description:					
Stratum Description:	COBBLES IN SAND WITH SOME GRAVEL ON ROCK **Note: Many records provided by the department have a truncated [Stratum Description] field.				

85	1 of 1	N/237.9	75.9 / 0.00	ON	BORE
Borehole ID:	847538			Inclin FLG:	No
OGF ID:	215589195			SP Status:	Initial Entry
Status:	Decommissioned			Surv Elev:	No
Type:	Borehole			Piezometer:	No
Use:	Geotechnical/Geological Investigation			Primary Name:	
Completion Date:	05-SEP-1961			Municipality:	
Static Water Level:				Lot:	LOT 40
Primary Water Use:				Township:	NEPEAN
Sec. Water Use:				Latitude DD:	45.404954
Total Depth m:	.8			Longitude DD:	-75.70362
Depth Ref:	Ground Surface			UTM Zone:	18
Depth Elev:				Easting:	444936
Drill Method:	Power auger			Northing:	5028178
Orig Ground Elev m:	71.8			Location Accuracy:	
Elev Reliabil Note:				Accuracy:	Within 10 metres
DEM Ground Elev m:	72.4				
Concession:	CON 1 ON OTTAWA RIVER				
Location D:					
Survey D:					
Comments:					

Borehole Geology Stratum

Geology Stratum ID:	6557856			Mat Consistency:	
Top Depth:	0			Material Moisture:	
Bottom Depth:	.8			Material Texture:	
Material Color:				Non Geo Mat Type:	Cinder Ash
Material 1:	Fill			Geologic Formation:	
Material 2:	Sand			Geologic Group:	
Material 3:	Stones			Geologic Period:	
Material 4:	Wood Fragments			Depositional Gen:	
Gsc Material Description:					
Stratum Description:	FILL SAND ASHES STONES WOOD **Note: Many records provided by the department have a truncated [Stratum Description] field.				

86	1 of 1	S/238.0	73.7 / -2.13	DH OT-5	MNR
				ON	
MDI No:	MDI31G05NE00072			Twp Area:	NEPEAN
OGF ID:	205259940			Dep Class:	
Deposit Status:	DISCRETIONARY OCCURRENCE			Zone:	18
Claim Map:	N/A			Easting:	444937.32
Geological District:	SOUTHEASTERN ONTARIO			Northing:	5027703
Mining Division:	SOUTHERN ONTARIO			Effective Dt/time:	01-May-2020
Name:	DH OT-5			Date Last Modified:	
P Commod:	LIMESTONE (BUILDING STONES)			Geo Update Dt/time:	
S Commod:					
Class Sub Type No:	2496				
Class Sub Type:	Discretionary Mineral Occurrence				
Source Map:	DEMR 1987, NTS 31G05 OTTAWA				
Detail:	http://www.geologyontario.mndm.gov.on.ca/mndmfiles/mdi/data/records/MDI31G05NE00072.html				

Map Key	Number of Records	Direction/ Distance (m)	Elev/Diff (m)	Site	DB
All Names: Access Description: Status:		DH OT-5 N/A DISCRETIONARY OCCURRENCE			
<u>Deposit Details</u>					
Deposit Year: Deposit Character: Commodity Desc: Ranking: Twp/Area: Con/Lot/Sec: Legal Desc: Township Area Ranking: Mndm Township Area No: Effective Date/Time:		1993 LIMESTONE (BUILDING STONES) 1 NEPEAN LOT: NA Con: NA 1 1758 12/7/2005 12:32:36 PM			
87	1 of 8	SSE/238.5	75.2 / -0.69	ENERGY MINES AND RESOURCES TERRAIN SCIENCES DIVISION 401 LIBRETON ST. OTTAWA ON	OPCB
Year: Site Number: Name Owner: Additional Site Information:		1992 40289A013			
87	2 of 8	SSE/238.5	75.2 / -0.69	TERRAPRO CORPORATION 401-A LEBRETON STREET SOUTH OTTAWA ON K1S 4L5	PES
Detail Licence No: Licence No: Status: Approval Date: Report Source: Licence Type: Licence Type Code: Licence Class: Licence Control: Latitude: Longitude: Lot: Concession: Region: District: County: Trade Name: PDF Link:		Operator Box: Operator Class: Operator No: Operator Type: Oper Area Code: Oper Phone No: Operator Ext: Operator Lot: Oper Concession: Operator Region: Operator District: Operator County: Op Municipality: Post Office Box: MOE District: SWP Area Name:			
87	3 of 8	SSE/238.5	75.2 / -0.69	GVT. OF CAN. - ENERGY MINES & RES. TERRAIN SCIENCES GEOLOGICAL SURVEY 401 LEBRETON ST. OTTAWA ON K1A 0E8	GEN
Generator No: Status: Approval Years: Contam. Facility: MHSW Facility: SIC Code:		ON0269511 86,87,88,89,90 8172		PO Box No: Country: Choice of Contact: Co Admin: Phone No Admin:	

Map Key	Number of Records	Direction/ Distance (m)	Elev/Diff (m)	Site	DB
SIC Description:		RES. CONS./IND. DEV.			
<u>Detail(s)</u>					
Waste Class:		148			
Waste Class Desc:		INORGANIC LABORATORY CHEMICALS			
Waste Class:		263			
Waste Class Desc:		ORGANIC LABORATORY CHEMICALS			
<u>87</u>	4 of 8	SSE/238.5	75.2 / -0.69	GVT. OF CAN. - ENERGY MINES & RES.18-270 TERRAIN SCIENCES GEOLOGICAL SURVEY 401 LEBRETON ST. OTTAWA ON K1A 0E8	GEN
Generator No:	ON0269511			PO Box No:	
Status:				Country:	
Approval Years:	92,93,94,95,96,97			Choice of Contact:	
Contam. Facility:				Co Admin:	
MHSW Facility:				Phone No Admin:	
SIC Code:	8172				
SIC Description:		RES. CONS./IND. DEV.			
<u>Detail(s)</u>					
Waste Class:		148			
Waste Class Desc:		INORGANIC LABORATORY CHEMICALS			
Waste Class:		263			
Waste Class Desc:		ORGANIC LABORATORY CHEMICALS			
<u>87</u>	5 of 8	SSE/238.5	75.2 / -0.69	GVT. OF CAN. - ENERGY MINES & RESOURCES 401 LEBRETON STREET OTTAWA ON K1A 0E8	GEN
Generator No:	ON0269511			PO Box No:	
Status:				Country:	
Approval Years:	98,99			Choice of Contact:	
Contam. Facility:				Co Admin:	
MHSW Facility:				Phone No Admin:	
SIC Code:	8172				
SIC Description:		RES. CONS./IND. DEV.			
<u>Detail(s)</u>					
Waste Class:		148			
Waste Class Desc:		INORGANIC LABORATORY CHEMICALS			
Waste Class:		263			
Waste Class Desc:		ORGANIC LABORATORY CHEMICALS			
<u>87</u>	6 of 8	SSE/238.5	75.2 / -0.69	GVT. OF (OUT OF BUSINESS)ES & RESOURCES 401 LEBRETON STREET OTTAWA ON K1A 0E8	GEN
Generator No:	ON0269511			PO Box No:	
Status:				Country:	
Approval Years:	00,01			Choice of Contact:	
Contam. Facility:				Co Admin:	
MHSW Facility:				Phone No Admin:	
SIC Code:	8172				

Map Key	Number of Records	Direction/ Distance (m)	Elev/Diff (m)	Site	DB
SIC Description:		RES. CONS./IND. DEV.			
<u>Detail(s)</u>					
Waste Class:		148			
Waste Class Desc:		INORGANIC LABORATORY CHEMICALS			
Waste Class:		263			
Waste Class Desc:		ORGANIC LABORATORY CHEMICALS			
<u>87</u>	7 of 8	SSE/238.5	75.2 / -0.69	Former NCC Building	FCS
				Ottawa ON	
SGC:		3506008			
Site ID:		08886001			
Departmental ID:		National Capital 08886001			
Depart Code:		SVC			
Class Type:		N			
Class:		Not a Priority for Action			
Site Name:		Former NCC Building			
Site Name (FR):		Ancien immeuble de la CCN			
Site Status:		Closed			
Site Status Desc:		Confirmatory sampling completed. No further action required.			
Site Status (FR):		Fermé			
Description (FR):		Échantillonnage de confirmation terminé. Aucune autre mesure nécessaire.			
Involv Code:					
Census Division:		Ottawa			
Municipality:		Ottawa			
Census Sub Class:		1			
Latitude:		45.400720			
Longitude:		-75.703100			
Location:					
Protected Data:		0			
FED:		075			
Fed Electoral District:		Ottawa Centre			
Fed Electoral District (FR):		Ottawa-Centre			
Metro:					
Nearest Pop. Area:					
Highest Step Cmpltd:		9			
Site Deleted Flag:					
Created:		2005-07-28T11:34:00			
Modified:		2017-05-26T13:35:00			
Property No.:		08886			
Est m³ Contmnted:		5000.0000			
Est Ha Contmnted:					
Est Tons Contamin:					
Est Population at 1 Km:		13,873			
Est Population at 5 Km:		242,852			
Est Population at 10 Km:		628,734			
Est Population at 25 Km:		1,225,366			
Est Population at 50 Km:		1,441,974			
Reporting Org:					
Reporting Org (FR):					
Reason for Involv:		Federal Real Property			
Reason for Involv (FR):		Biens immobiliers fédéraux			
Liabile Third Party:					
Class (FR):		Priorité d'intervention nulle			
Action Plan:		Record of Site Condition obtained. No further action required. FY2007-08: abandonment of on-site monitoring wells.			
Action Plan (FR):		Dossier sur la condition de l'emplacement complétée. Aucune action future n'est requise. Pour l'année financière 2007-08: abandon des puits de surveillance du site.			
Site Mgmt Strategy:		Other			
Minimap URL:		http://www.tbs-sct.gc.ca/fcsi-rscf/minimap.aspx?fsi=08886001			

Map Key	Number of Records	Direction/ Distance (m)	Elev/Diff (m)	Site	DB
Additional Info:		Poly-aromatic Hydrocarbons (PAH) and heavy metal contamination is located in the garage in the vicinity of the mechanics pit.			
Additional Info (FR):		Contamination aux Hydrocarbures poly-aromatiques (HAP) et aux métaux lourds dans le garage, à proximité de la fosse de réparation.			
<u>Management</u>					
Management Code:		9			
Management Type (EN):		Other			
Management Type (FR):		Autre type de gestion			
<u>Contamination</u>					
Contaminant:		Metal, metalloid, and organometallic			
Contamination (FR):		Métaux, métalloïdes, et organométalliques			
Medium Code:		0			
Medium:		Not Available			
Medium (FR):		Non disponible			
Contaminant:		PHCs (petroleum hydrocarbons)			
Contamination (FR):		HCP (hydrocarbures pétroliers)			
Medium Code:		0			
Medium:		Not Available			
Medium (FR):		Non disponible			
Contaminant:		PAHs (polycyclic aromatic hydrocarbon)			
Contamination (FR):		HAP (hydrocarbures aromatiques polycycliques)			
Medium Code:		0			
Medium:		Not Available			
Medium (FR):		Non disponible			
<u>Annual Data</u>					
Fiscal Year:		2006-2007			
Reporting Organization:		SVC			
Reporting Organization (EN):		Public Services and Procurement Canada			
Reporting Organization (FR):		Services publics et Approvisionnement Canada			
Class Type:					
Class (EN):					
Class (FR):					
CCME Flag:					
CCME NCS Year:					
Step Name (EN):					
Step Name (FR):					
Highest Step Completed:		09			
Highest Step Completed Desc:					
Planned Compl Date Step7:					
Planned Compl Date Step8:					
Planned Compl Date Step9:					
Created:					
Modified:					
NCSCS Year:		No			
Closed:		No			
Actual Cubic Metres Rem:		0.0000			
Actual Hectares Rem:		0.0000			
Actual Tons Remediated:		0.0000			
Total Asmt Expenditure:		5820.87			
Total Remediation Expenditure:		0.00			
Total Care/Maint Expenditur:		0.00			
Total Mntring Expenditure:		0.00			
Ttl Expenditure Reduc Liabil:					
FCSAP Asmt Expenditure:		0.00			
FCSAP Remed Expenditure:		0.00			

Map Key	Number of Records	Direction/ Distance (m)	Elev/Diff (m)	Site	DB
FCSAP Care/Maint Expenditur:		0.00			
FCSAP Mntring Expenditure:		0.00			
<u>Annual Data</u>					
Fiscal Year:		2005-2006			
Reporting Organization:		SVC			
Reporting Organization (EN):		Public Services and Procurement Canada			
Reporting Organization (FR):		Services publics et Approvisionnement Canada			
Class Type:					
Class (EN):					
Class (FR):					
CCME Flag:					
CCME NCS Year:					
Step Name (EN):					
Step Name (FR):					
Highest Step Completed:		07			
Highest Step Completed Desc:					
Planned Compl Date Step7:					
Planned Compl Date Step8:					
Planned Compl Date Step9:					
Created:					
Modified:					
NCSCS Year:					
Closed:		No			
Actual Cubic Metres Rem:		0.0000			
Actual Hectares Rem:		0.0000			
Actual Tons Remediated:		0.0000			
Total Asmt Expenditure:		0.00			
Total Remediation Expenditure:		0.00			
Total Care/Maint Expenditur:		0.00			
Total Mntring Expenditure:		0.00			
Ttl Expenditure Reduc Liabil:					
FCSAP Asmt Expenditure:		0.00			
FCSAP Remed Expenditure:		0.00			
FCSAP Care/Maint Expenditur:		0.00			
FCSAP Mntring Expenditure:		0.00			
<u>Annual Data</u>					
Fiscal Year:		2009-2010			
Reporting Organization:		SVC			
Reporting Organization (EN):		Public Services and Procurement Canada			
Reporting Organization (FR):		Services publics et Approvisionnement Canada			
Class Type:					
Class (EN):					
Class (FR):					
CCME Flag:					
CCME NCS Year:					
Step Name (EN):					
Step Name (FR):					
Highest Step Completed:		09			
Highest Step Completed Desc:					
Planned Compl Date Step7:					
Planned Compl Date Step8:					
Planned Compl Date Step9:					
Created:					
Modified:					
NCSCS Year:					
Closed:		Yes			
Actual Cubic Metres Rem:		0.0000			
Actual Hectares Rem:		0.0000			
Actual Tons Remediated:		0.0000			
Total Asmt Expenditure:		0.00			

<i>Map Key</i>	<i>Number of Records</i>	<i>Direction/ Distance (m)</i>	<i>Elev/Diff (m)</i>	<i>Site</i>	<i>DB</i>
<i>Total Remediation Expenditure:</i>	0.00				
<i>Total Care/Maint Expenditur:</i>	0.00				
<i>Total Mntring Expenditure:</i>	0.00				
<i>Ttl Expenditure Reduc Liabil:</i>					
<i>FCSAP Asmt Expenditure:</i>	0.00				
<i>FCSAP Remed Expenditure:</i>	0.00				
<i>FCSAP Care/Maint Expenditur:</i>	0.00				
<i>FCSAP Mntring Expenditure:</i>	0.00				

Annual Data

Fiscal Year: 2008-2009
Reporting Organization: SVC
Reporting Organization (EN): Public Services and Procurement Canada
Reporting Organization (FR): Services publics et Approvisionnement Canada
Class Type:
Class (EN):
Class (FR):
CCME Flag:
CCME NCS Year:
Step Name (EN):
Step Name (FR):
Highest Step Completed: 09
Highest Step Completed Desc:
Planned Compl Date Step7:
Planned Compl Date Step8:
Planned Compl Date Step9:
Created:
Modified:
NCSCS Year:
Closed: No
Actual Cubic Metres Rem: 0.0000
Actual Hectares Rem: 0.0000
Actual Tons Remediated: 0.0000
Total Asmt Expenditure: 0.00
Total Remediation Expenditure: 0.00
Total Care/Maint Expenditur: 0.00
Total Mntring Expenditure: 0.00
Ttl Expenditure Reduc Liabil:
FCSAP Asmt Expenditure: 0.00
FCSAP Remed Expenditure: 0.00
FCSAP Care/Maint Expenditur: 0.00
FCSAP Mntring Expenditure: 0.00

Annual Data

Fiscal Year: 2007-2008
Reporting Organization: SVC
Reporting Organization (EN): Public Services and Procurement Canada
Reporting Organization (FR): Services publics et Approvisionnement Canada
Class Type:
Class (EN):
Class (FR):
CCME Flag:
CCME NCS Year:
Step Name (EN):
Step Name (FR):
Highest Step Completed: 09
Highest Step Completed Desc:
Planned Compl Date Step7:
Planned Compl Date Step8:
Planned Compl Date Step9:
Created:
Modified:

Map Key	Number of Records	Direction/ Distance (m)	Elev/Diff (m)	Site	DB
NCSCS Year: Closed: No Actual Cubic Metres Rem: 0.0000 Actual Hectares Rem: 0.0000 Actual Tons Remediated: 0.0000 Total Asmt Expenditure: 5565.71 Total Remediation Expenditure: 0.00 Total Care/Maint Expenditur: 0.00 Total Mntring Expenditure: 0.00 Ttl Expenditure Reduc Liabil: FCSAP Asmt Expenditure: 0.00 FCSAP Remed Expenditure: 0.00 FCSAP Care/Maint Expenditur: 0.00 FCSAP Mntring Expenditure: 0.00					
87	8 of 8	SSE/238.5	75.2 / -0.69	Quantum Murray LP 401 Lebreton Street Ottawa ON	GEN
Generator No: ON6291713 Status: Approval Years: 2011 Contam. Facility: MHSW Facility: SIC Code: 339990 SIC Description: PO Box No: Country: Choice of Contact: Co Admin: Phone No Admin:					
88	1 of 7	ESE/240.1	78.9 / 3.00	515 Cambridge Street Ottawa ON K1S 4H9	EHS
Order No: 20020116001 Status: C Report Type: Complete Report Report Date: 1/24/02 Date Received: 1/16/02 Previous Site Name: Lot/Building Size: Additional Info Ordered: Nearest Intersection: MacLean Municipality: Ottawa-Carleton Client Prov/State: ON Search Radius (km): 0.25 X: -75.701375 Y: 45.401637					
88	2 of 7	ESE/240.1	78.9 / 3.00	515 Cambridge St Ottawa ON K1S 4H9	EHS
Order No: 20020211009 Status: C Report Type: Custom Report Report Date: 2/11/02 Date Received: 2/11/02 Previous Site Name: Lot/Building Size: Additional Info Ordered: Title Search Nearest Intersection: Municipality: Client Prov/State: ON Search Radius (km): 0.25 X: 0 Y: 0					
88	3 of 7	ESE/240.1	78.9 / 3.00	OTTAWA BOARD OF EDUCATION BORDEN HIGH SCHOOL 515 CAMBRIDGE ST. S. C/O 330 GILMOURST OTTAWA ON K2P 0P9	GEN
Generator No: ON0375202 Status: Approval Years: 86,87,88,89,90 Contam. Facility: MHSW Facility: PO Box No: Country: Choice of Contact: Co Admin: Phone No Admin:					

Map Key	Number of Records	Direction/ Distance (m)	Elev/Diff (m)	Site	DB
SIC Code: SIC Description:	8511			ELEMT./SECON. EDUC.	
<u>Detail(s)</u>					
Waste Class: Waste Class Desc:		148		INORGANIC LABORATORY CHEMICALS	
Waste Class: Waste Class Desc:		252		WASTE OILS & LUBRICANTS	
Waste Class: Waste Class Desc:		263		ORGANIC LABORATORY CHEMICALS	

88	4 of 7	ESE/240.1	78.9 / 3.00	OTTAWA BOARD OF EDUCATION 515 CAMBRIDGE STREET SOUTH BORDEN HIGH SCHOOL OTTAWA ON K1S 4H9	GEN
Generator No: Status: Approval Years: Contam. Facility: MHSW Facility: SIC Code: SIC Description:	ON0375202 92,93,97 8511			PO Box No: Country: Choice of Contact: Co Admin: Phone No Admin:	
<u>Detail(s)</u>					
Waste Class: Waste Class Desc:		148		INORGANIC LABORATORY CHEMICALS	
Waste Class: Waste Class Desc:		252		WASTE OILS & LUBRICANTS	
Waste Class: Waste Class Desc:		263		ORGANIC LABORATORY CHEMICALS	

88	5 of 7	ESE/240.1	78.9 / 3.00	OTTAWA BOARD OF EDUCATION 29-129 BORDEN HIGH SCHOOL 515 CAMBRIDGE ST. S. C/O 330 GILMOURST OTTAWA ON K2P 0P9	GEN
Generator No: Status: Approval Years: Contam. Facility: MHSW Facility: SIC Code: SIC Description:	ON0375202 94,95,96 8511			PO Box No: Country: Choice of Contact: Co Admin: Phone No Admin:	
<u>Detail(s)</u>					
Waste Class: Waste Class Desc:		148		INORGANIC LABORATORY CHEMICALS	
Waste Class: Waste Class Desc:		252		WASTE OILS & LUBRICANTS	
Waste Class: Waste Class Desc:		263		ORGANIC LABORATORY CHEMICALS	

Map Key	Number of Records	Direction/ Distance (m)	Elev/Diff (m)	Site	DB
88	6 of 7	ESE/240.1	78.9 / 3.00	OTTAWA-CARLETON DISTRICT SCHOOL BOARD BORDEN HIGH SCHOOL 515 CAMBRIDGE STREET SOUTH OTTAWA ON K1S 4H9	GEN
Generator No:	ON0375202			PO Box No:	
Status:				Country:	
Approval Years:	98,99,00,02,03,04			Choice of Contact:	
Contam. Facility:				Co Admin:	
MHSW Facility:				Phone No Admin:	
SIC Code:	8511				
SIC Description:	ELEMT./SECON. EDUC.				
Detail(s)					
Waste Class:	252				
Waste Class Desc:	WASTE OILS & LUBRICANTS				
Waste Class:	148				
Waste Class Desc:	INORGANIC LABORATORY CHEMICALS				
Waste Class:	263				
Waste Class Desc:	ORGANIC LABORATORY CHEMICALS				
88	7 of 7	ESE/240.1	78.9 / 3.00	Goodex Equipment Rental Ltd 515 Cambridge St. Ottawa ON	GEN
Generator No:	ON4691226			PO Box No:	
Status:				Country:	
Approval Years:	03,04			Choice of Contact:	
Contam. Facility:				Co Admin:	
MHSW Facility:				Phone No Admin:	
SIC Code:					
SIC Description:					
89	1 of 1	N/242.4	75.9 / 0.03	3 Raymond St Ottawa ON K1R 1A3	EHS
Order No:	20070625009			Nearest Intersection:	raymond and cambridge
Status:	C			Municipality:	ottawa
Report Type:	CAN - Basic Report			Client Prov/State:	
Report Date:	7/5/2007			Search Radius (km):	0.25
Date Received:	6/25/2007			X:	-75.703895
Previous Site Name:				Y:	45.404995
Lot/Building Size:					
Additional Info Ordered:	Title Search				
90	1 of 1	SSE/242.4	75.2 / -0.69	291/299 Carling Avenue (Aka 401 Lebreton Street S) Ottawa ON K1S	EHS
Order No:	20190909202			Nearest Intersection:	
Status:	C			Municipality:	Ottawa
Report Type:	RSC Report (Urban)			Client Prov/State:	ON
Report Date:	12-SEP-19			Search Radius (km):	.3
Date Received:	09-SEP-19			X:	-75.703122
Previous Site Name:	Unknown			Y:	45.40068
Lot/Building Size:	3.5 acres				
Additional Info Ordered:	City Directory				

Map Key	Number of Records	Direction/ Distance (m)	Elev/Diff (m)	Site	DB
---------	-------------------	-------------------------	---------------	------	----

91	1 of 1	E/244.8	77.9 / 2.00	657 Bronson Avenue Ottawa ON K1S 4E7	EHS
Order No:	20071205030			Nearest Intersection:	
Status:	C			Municipality:	
Report Type:	CAN - Custom Report			Client Prov/State:	
Report Date:	12/14/2007			Search Radius (km):	0.25
Date Received:	12/5/2007			X:	-75.700733
Previous Site Name:				Y:	45.403357
Lot/Building Size:					
Additional Info Ordered:	Fire Insur. Maps And /or Site Plans				

92	1 of 18	ENE/247.4	77.9 / 2.00	DRUMMOND FUELS (OTTAWA) LTD. O/A DRUMMOND'S GAS 635 BRONSON AVE OTTAWA K1S 4E7 ON CA ON	FST
Instance No:	10901446			Manufacturer:	
Status:				Serial No:	
Cont Name:				Ulc Standard:	
Instance Type:	FS Liquid Fuel Tank			Quantity:	
Item:	FS LIQUID FUEL TANK			Unit of Measure:	
Item Description:	FS Liquid Fuel Tank			Fuel Type:	Gasoline
Tank Type:	Single Wall UST			Fuel Type2:	NULL
Install Date:	5/28/2009			Fuel Type3:	NULL
Install Year:	1990			Piping Steel:	
Years in Service:				Piping Galvanized:	
Model:	NULL			Tanks Single Wall St:	
Description:				Piping Underground:	
Capacity:	22700			Num Underground:	
Tank Material:	Steel			Panam Related:	
Corrosion Protect:				Panam Venue:	
Overfill Protect:					
Facility Type:	FS Liquid Fuel Tank				
Parent Facility Type:	FS Gasoline Station - Self Serve				
Facility Location:					
Device Installed Location:	635 BRONSON AVE OTTAWA K1S 4E7 ON CA				
Fuel Storage Tank Details					
Owner Account Name:	DRUMMOND FUELS (OTTAWA) LTD. O/A DRUMMOND'S GAS				

92	2 of 18	ENE/247.4	77.9 / 2.00	DRUMMOND FUELS (OTTAWA) LTD. O/A DRUMMOND'S GAS 635 BRONSON AVE OTTAWA K1S 4E7 ON CA ON	FST
Instance No:	10901490			Manufacturer:	
Status:				Serial No:	
Cont Name:				Ulc Standard:	
Instance Type:	FS Liquid Fuel Tank			Quantity:	
Item:	FS LIQUID FUEL TANK			Unit of Measure:	
Item Description:	FS Liquid Fuel Tank			Fuel Type:	Gasoline
Tank Type:	Single Wall UST			Fuel Type2:	NULL
Install Date:	5/28/2009			Fuel Type3:	NULL
Install Year:	1990			Piping Steel:	
Years in Service:				Piping Galvanized:	
Model:	NULL			Tanks Single Wall St:	
Description:				Piping Underground:	
Capacity:	22700			Num Underground:	

Map Key	Number of Records	Direction/ Distance (m)	Elev/Diff (m)	Site	DB
Tank Material: Steel				Panam Related:	
Corrosion Protect:				Panam Venue:	
Overfill Protect:					
Facility Type:		FS Liquid Fuel Tank			
Parent Facility Type:		FS Gasoline Station - Self Serve			
Facility Location:					
Device Installed Location:		635 BRONSON AVE OTTAWA K1S 4E7 ON CA			
<u>Fuel Storage Tank Details</u>					
Owner Account Name:		DRUMMOND FUELS (OTTAWA) LTD. O/A DRUMMOND'S GAS			

92	3 of 18	ENE/247.4	77.9 / 2.00	DRUMMOND FUELS (OTTAWA) LTD. O/A DRUMMOND'S GAS 635 BRONSON AVE OTTAWA K1S 4E7 ON CA ON	FST
Instance No: 10901430				Manufacturer:	
Status:				Serial No:	
Cont Name:				Ulc Standard:	
Instance Type:		FS Liquid Fuel Tank		Quantity:	
Item:		FS LIQUID FUEL TANK		Unit of Measure:	
Item Description:		FS Liquid Fuel Tank		Fuel Type:	Diesel
Tank Type:		Single Wall UST		Fuel Type2:	NULL
Install Date:		5/28/2009		Fuel Type3:	NULL
Install Year:		1993		Piping Steel:	
Years in Service:				Piping Galvanized:	
Model:		NULL		Tanks Single Wall St:	
Description:				Piping Underground:	
Capacity:		13600		Num Underground:	
Tank Material:		Steel		Panam Related:	
Corrosion Protect:				Panam Venue:	
Overfill Protect:					
Facility Type:		FS Liquid Fuel Tank			
Parent Facility Type:		FS Gasoline Station - Self Serve			
Facility Location:					
Device Installed Location:		635 BRONSON AVE OTTAWA K1S 4E7 ON CA			
<u>Fuel Storage Tank Details</u>					
Owner Account Name:		DRUMMOND FUELS (OTTAWA) LTD. O/A DRUMMOND'S GAS			

92	4 of 18	ENE/247.4	77.9 / 2.00	DRUMMOND FUELS (OTTAWA) LTD. O/A DRUMMOND'S GAS 635 BRONSON AVE OTTAWA K1S 4E7 ON CA ON	FST
Instance No: 10901461				Manufacturer:	
Status:				Serial No:	
Cont Name:				Ulc Standard:	
Instance Type:		FS Liquid Fuel Tank		Quantity:	
Item:		FS LIQUID FUEL TANK		Unit of Measure:	
Item Description:		FS Liquid Fuel Tank		Fuel Type:	Gasoline
Tank Type:		Single Wall UST		Fuel Type2:	NULL
Install Date:		5/28/2009		Fuel Type3:	NULL
Install Year:		1990		Piping Steel:	
Years in Service:				Piping Galvanized:	
Model:		NULL		Tanks Single Wall St:	
Description:				Piping Underground:	
Capacity:		22700		Num Underground:	
Tank Material:		Steel		Panam Related:	
Corrosion Protect:				Panam Venue:	
Overfill Protect:					

Map Key	Number of Records	Direction/ Distance (m)	Elev/Diff (m)	Site	DB
Facility Type:		FS Liquid Fuel Tank			
Parent Facility Type:		FS Gasoline Station - Self Serve			
Facility Location:		635 BRONSON AVE OTTAWA K1S 4E7 ON CA			
Device Installed Location:		635 BRONSON AVE OTTAWA K1S 4E7 ON CA			

Fuel Storage Tank Details

Owner Account Name: DRUMMOND FUELS (OTTAWA) LTD. O/A DRUMMOND'S GAS

92	5 of 18	ENE/247.4	77.9 / 2.00	DRUMMOND FUELS (OTTAWA) LTD. O/A DRUMMOND'S GAS 635 BRONSON AVE OTTAWA K1S 4E7 ON CA ON	FST
--------------------	---------	-----------	-------------	--	-----

Instance No:	10901413	Manufacturer:	
Status:		Serial No:	
Cont Name:		Ulc Standard:	
Instance Type:	FS Liquid Fuel Tank	Quantity:	
Item:	FS LIQUID FUEL TANK	Unit of Measure:	
Item Description:	FS Liquid Fuel Tank	Fuel Type:	Gasoline
Tank Type:	Single Wall UST	Fuel Type2:	NULL
Install Date:	5/28/2009	Fuel Type3:	NULL
Install Year:	1993	Piping Steel:	
Years in Service:		Piping Galvanized:	
Model:	NULL	Tanks Single Wall St:	
Description:		Piping Underground:	
Capacity:	22700	Num Underground:	
Tank Material:	Steel	Panam Related:	
Corrosion Protect:		Panam Venue:	
Overfill Protect:			
Facility Type:	FS Liquid Fuel Tank		
Parent Facility Type:	FS Gasoline Station - Self Serve		
Facility Location:			
Device Installed Location:	635 BRONSON AVE OTTAWA K1S 4E7 ON CA		

Fuel Storage Tank Details

Owner Account Name: DRUMMOND FUELS (OTTAWA) LTD. O/A DRUMMOND'S GAS

92	6 of 18	ENE/247.4	77.9 / 2.00	DRUMMOND FUELS (OTTAWA) LTD. O/A DRUMMOND'S GAS 635 BRONSON AVE OTTAWA K1S 4E7 ON CA ON	FST
--------------------	---------	-----------	-------------	--	-----

Instance No:	10901505	Manufacturer:	
Status:		Serial No:	
Cont Name:		Ulc Standard:	
Instance Type:	FS Liquid Fuel Tank	Quantity:	
Item:	FS LIQUID FUEL TANK	Unit of Measure:	
Item Description:	FS Liquid Fuel Tank	Fuel Type:	Diesel
Tank Type:	Single Wall UST	Fuel Type2:	NULL
Install Date:	5/28/2009	Fuel Type3:	NULL
Install Year:	1993	Piping Steel:	
Years in Service:		Piping Galvanized:	
Model:	NULL	Tanks Single Wall St:	
Description:		Piping Underground:	
Capacity:	22700	Num Underground:	
Tank Material:	Steel	Panam Related:	
Corrosion Protect:		Panam Venue:	
Overfill Protect:			
Facility Type:	FS Liquid Fuel Tank		
Parent Facility Type:	FS Gasoline Station - Self Serve		
Facility Location:			

Map Key	Number of Records	Direction/ Distance (m)	Elev/Diff (m)	Site	DB
---------	-------------------	-------------------------	---------------	------	----

Device Installed Location: 635 BRONSON AVE OTTAWA K1S 4E7 ON CA

Fuel Storage Tank Details

Owner Account Name: DRUMMOND FUELS (OTTAWA) LTD. O/A DRUMMOND'S GAS

92	7 of 18	ENE/247.4	77.9 / 2.00	DRUMMOND FUELS (OTTAWA) LTD. O/A DRUMMOND'S GAS 635 BRONSON AVE OTTAWA K1S 4E7 ON CA 635 BRONSON AVE OTTAWA K1S 4E7 ON CA ON	FST
--------------------	---------	-----------	-------------	--	-----

Instance No:	64744610	Manufacturer:	NULL
Status:	Active	Serial No:	NULL
Cont Name:		Ulc Standard:	NULL
Instance Type:	FS Liquid Fuel Tank	Quantity:	1
Item:	FS LIQUID FUEL TANK	Unit of Measure:	EA
Item Description:	FS Liquid Fuel Tank	Fuel Type:	Gasoline
Tank Type:	Double Wall UST	Fuel Type2:	NULL
Install Date:	10/13/2016 1:05:08 PM	Fuel Type3:	NULL
Install Year:	2016	Piping Steel:	
Years in Service:	NULL	Piping Galvanized:	
Model:	NULL	Tanks Single Wall St:	
Description:		Piping Underground:	
Capacity:	100000	Num Underground:	
Tank Material:	Fiberglass (FRP)	Panam Related:	NULL
Corrosion Protect:	Fiberglass	Panam Venue:	NULL
Overfill Protect:			
Facility Type:	FS Liquid Fuel Tank		
Parent Facility Type:	FS Gasoline Station - Self Serve		
Facility Location:	635 BRONSON AVE OTTAWA K1S 4E7 ON CA		
Device Installed Location:	635 BRONSON AVE OTTAWA K1S 4E7 ON CA		

Fuel Storage Tank Details

Owner Account Name: DRUMMOND FUELS (OTTAWA) LTD. O/A DRUMMOND'S GAS

Liquid Fuel Tank Details

Overfill Protection: Gravity
 Owner Account Name: DRUMMOND FUELS (OTTAWA) LTD. O/A DRUMMOND'S GAS

92	8 of 18	ENE/247.4	77.9 / 2.00	DRUMMOND FUELS (OTTAWA) LTD. O/A DRUMMOND'S GAS 635 BRONSON AVE OTTAWA K1S 4E7 ON CA 635 BRONSON AVE OTTAWA K1S 4E7 ON CA ON	FST
--------------------	---------	-----------	-------------	--	-----

Instance No:	64744611	Manufacturer:	NULL
Status:	Active	Serial No:	NULL
Cont Name:		Ulc Standard:	NULL
Instance Type:	FS Liquid Fuel Tank	Quantity:	1
Item:	FS LIQUID FUEL TANK	Unit of Measure:	EA
Item Description:	FS Liquid Fuel Tank	Fuel Type:	Gasoline
Tank Type:	Double Wall UST	Fuel Type2:	Diesel
Install Date:	10/13/2016 1:05:08 PM	Fuel Type3:	NULL
Install Year:	2016	Piping Steel:	
Years in Service:	NULL	Piping Galvanized:	
Model:	NULL	Tanks Single Wall St:	
Description:		Piping Underground:	
Capacity:	50000	Num Underground:	
Tank Material:	Fiberglass (FRP)	Panam Related:	NULL

Map Key	Number of Records	Direction/ Distance (m)	Elev/Diff (m)	Site	DB
Corrosion Protect:	Fiberglass			Panam Venue:	NULL
Overfill Protect:					
Facility Type:	FS Liquid Fuel Tank				
Parent Facility Type:	FS Gasoline Station - Self Serve				
Facility Location:	635 BRONSON AVE OTTAWA K1S 4E7 ON CA				
Device Installed Location:	635 BRONSON AVE OTTAWA K1S 4E7 ON CA				
<u>Fuel Storage Tank Details</u>					
Owner Account Name:	DRUMMOND FUELS (OTTAWA) LTD. O/A DRUMMOND'S GAS				
<u>Liquid Fuel Tank Details</u>					
Overfill Protection:	Gravity				
Owner Account Name:	DRUMMOND FUELS (OTTAWA) LTD. O/A DRUMMOND'S GAS				

92	9 of 18	ENE/247.4	77.9 / 2.00	DRUMMOND FUELS (OTTAWA) LTD. O/A DRUMMOND'S GAS 635 BRONSON AVE OTTAWA K1S 4E7 ON CA 635 BRONSON AVE OTTAWA K1S 4E7 ON CA ON	FST
Instance No:	64744612			Manufacturer:	NULL
Status:	Active			Serial No:	NULL
Cont Name:				Ulc Standard:	NULL
Instance Type:	FS Liquid Fuel Tank			Quantity:	1
Item:	FS LIQUID FUEL TANK			Unit of Measure:	EA
Item Description:	FS Liquid Fuel Tank			Fuel Type:	Diesel
Tank Type:	Double Wall UST			Fuel Type2:	NULL
Install Date:	10/13/2016 1:05:08 PM			Fuel Type3:	NULL
Install Year:	2016			Piping Steel:	
Years in Service:	NULL			Piping Galvanized:	
Model:	NULL			Tanks Single Wall St:	
Description:				Piping Underground:	
Capacity:	25000			Num Underground:	
Tank Material:	Fiberglass (FRP)			Panam Related:	NULL
Corrosion Protect:	Fiberglass			Panam Venue:	NULL
Overfill Protect:					
Facility Type:	FS Liquid Fuel Tank				
Parent Facility Type:	FS Gasoline Station - Self Serve				
Facility Location:	635 BRONSON AVE OTTAWA K1S 4E7 ON CA				
Device Installed Location:	635 BRONSON AVE OTTAWA K1S 4E7 ON CA				
<u>Fuel Storage Tank Details</u>					
Owner Account Name:	DRUMMOND FUELS (OTTAWA) LTD. O/A DRUMMOND'S GAS				
<u>Liquid Fuel Tank Details</u>					
Overfill Protection:	Gravity				
Owner Account Name:	DRUMMOND FUELS (OTTAWA) LTD. O/A DRUMMOND'S GAS				

92	10 of 18	ENE/247.4	77.9 / 2.00	DRUMMOND FUELS (OTTAWA) LTD. O/A DRUMMOND'S GAS 635 BRONSON AVE,,OTTAWA,ON,K1S 4E7,CA ON	INC
Incident No:	2404400			Any Health Impact:	
Incident ID:				Any Enviro Impact:	
Instance No:	46302104			Service Interrupted:	
Status Code:				Was Prop Damaged:	

Map Key	Number of Records	Direction/ Distance (m)	Elev/Diff (m)	Site	DB
Attribute Category: FS-Incident Context: FS Facility Date of Occurrence: 9/24/2018 Time of Occurrence: 9/24/2018 Incident Created On: 9/24/2018 Instance Creation Dt: 11/30/2006 10:48:06 AM Instance Install Dt: 11/30/2006 10:48:06 AM Occur Insp Start Date: Approx Quant Rel: Tank Capacity: Fuels Occur Type: Fuel Type Involved: Enforcement Policy: Prc Escalation Req: Tank Material Type: Tank Storage Type: Tank Location Type: Pump Flow Rate Cap: Task No: Notes: Drainage System: Sub Surface Contam.: Aff Prop Use Water: Contam. Migrated: Contact Natural Env: Incident Location: 635 BRONSON AVE., OTTAWA, ON, K1S 4E7, CA Occurrence Narrative: Operation Type Involved: Item: FS GASOLINE STATION - SELF SERVE Item Description: FS Gasoline Station - Self Serve Device Installed Location: 635 BRONSON AVE OTTAWA K1S 4E7 ON CA					
92	11 of 18	ENE/247.4	77.9 / 2.00	DRUMMOND FUELS (OTTAWA) LTD. O/A DRUMMOND'S GAS 635 BRONSON AVE OTTAWA K1S 4E7 ON CA ON	EXP
Instance No: 10901446 Status: Inactive Instance ID: Instance Type: Instance Creation Dt: 7/19/2000 8:15:15 PM Instance Install Dt: 5/28/2009 Item: Item Description: FS Liquid Fuel Tank Facility Type: FS LIQUID FUEL TANK Overfill Prot Type: NULL Creation Date: 7/5/2009 1:22:06 AM Expired Date: Manufacturer: NULL Source: FS Liquid Fuel Tank Description: 2010VB FDF (attchd SR#046302063-001); 2009VBSUNDERGROUND TANK Serial No: NULL Ulc Standard: NULL Facility Location: 635 BRONSON AVE OTTAWA K1S 4E7 ON CA					
92	12 of 18	ENE/247.4	77.9 / 2.00	DRUMMOND FUELS (OTTAWA) LTD. O/A DRUMMOND'S GAS 635 BRONSON AVE OTTAWA K1S 4E7 ON CA ON	EXP
Instance No: 10901430 Model: NULL					

Map Key	Number of Records	Direction/ Distance (m)	Elev/Diff (m)	Site	DB
Status:		Inactive		Quantity:	1
Instance ID:				Unit of Measure:	EA
Instance Type:				Fuel Type2:	NULL
Instance Creation Dt:		7/19/2000 8:15:15 PM		Fuel Type3:	NULL
Instance Install Dt:		5/28/2009		Piping Steel:	
Item:				Piping Galvanized:	
Item Description:		FS Liquid Fuel Tank		Tank Single Wall St:	
Facility Type:		FS LIQUID FUEL TANK		Piping Underground:	
Overfill Prot Type:		NULL		Tank Underground:	
Creation Date:		7/5/2009 1:22:04 AM		Panam Related:	NULL
Expired Date:				Panam Venue Nm:	NULL
Manufacturer:		NULL			
Source:		FS Liquid Fuel Tank			
Description:		2010VB FDF (attchd SR#046302063-001); 2009VBSUNDERGROUND TANK			
Serial No:		NULL			
Ulc Standard:		NULL			
Facility Location:		635 BRONSON AVE OTTAWA K1S 4E7 ON CA			

92	13 of 18	ENE/247.4	77.9 / 2.00	DRUMMOND FUELS (OTTAWA) LTD. O/A DRUMMOND'S GAS 635 BRONSON AVE OTTAWA K1S 4E7 ON CA ON	EXP
--------------------	----------	-----------	-------------	--	-----

Instance No:		10901461		Model:	NULL
Status:		Inactive		Quantity:	1
Instance ID:				Unit of Measure:	EA
Instance Type:				Fuel Type2:	NULL
Instance Creation Dt:		7/19/2000 8:15:15 PM		Fuel Type3:	NULL
Instance Install Dt:		5/28/2009		Piping Steel:	
Item:				Piping Galvanized:	
Item Description:		FS Liquid Fuel Tank		Tank Single Wall St:	
Facility Type:		FS LIQUID FUEL TANK		Piping Underground:	
Overfill Prot Type:		NULL		Tank Underground:	
Creation Date:		7/5/2009 1:22:05 AM		Panam Related:	NULL
Expired Date:				Panam Venue Nm:	NULL
Manufacturer:		NULL			
Source:		FS Liquid Fuel Tank			
Description:		2010VB FDF (attchd SR#046302063-001); 2009VBSUNDERGROUND TANK			
Serial No:		NULL			
Ulc Standard:		NULL			
Facility Location:		635 BRONSON AVE OTTAWA K1S 4E7 ON CA			

92	14 of 18	ENE/247.4	77.9 / 2.00	DRUMMOND FUELS (OTTAWA) LTD. O/A DRUMMOND'S GAS 635 BRONSON AVE OTTAWA K1S 4E7 ON CA ON	EXP
--------------------	----------	-----------	-------------	--	-----

Instance No:		10901505		Model:	NULL
Status:		Inactive		Quantity:	1
Instance ID:				Unit of Measure:	EA
Instance Type:				Fuel Type2:	NULL
Instance Creation Dt:		7/19/2000 8:15:15 PM		Fuel Type3:	NULL
Instance Install Dt:		5/28/2009		Piping Steel:	
Item:				Piping Galvanized:	
Item Description:		FS Liquid Fuel Tank		Tank Single Wall St:	
Facility Type:		FS LIQUID FUEL TANK		Piping Underground:	
Overfill Prot Type:		NULL		Tank Underground:	
Creation Date:		7/5/2009 1:22:01 AM		Panam Related:	NULL
Expired Date:				Panam Venue Nm:	NULL
Manufacturer:		NULL			
Source:		FS Liquid Fuel Tank			
Description:		2010VB FDF (attchd SR#046302063-001); 2009VBS; UNDERGROUND TANK			

Map Key	Number of Records	Direction/ Distance (m)	Elev/Diff (m)	Site	DB
Serial No: Ulc Standard: Facility Location:		NULL NULL 635 BRONSON AVE OTTAWA K1S 4E7 ON CA			
92	15 of 18	ENE/247.4	77.9 / 2.00	DRUMMOND FUELS (OTTAWA) LTD. O/A DRUMMOND'S GAS 635 BRONSON AVE OTTAWA K1S 4E7 ON CA ON	EXP
Instance No: 10901413 Status: Inactive Instance ID: Instance Type: Instance Creation Dt: 7/19/2000 8:15:15 PM Instance Install Dt: 5/28/2009 Item: Item Description: FS Liquid Fuel Tank Facility Type: FS LIQUID FUEL TANK Overfill Prot Type: NULL Creation Date: 7/5/2009 1:22:01 AM Expired Date: Manufacturer: NULL Source: FS Liquid Fuel Tank Description: 2010VB FDF (attchd SR#046302063-001); 2009VBS\UNDERGROUND TANK Serial No: NULL Ulc Standard: NULL Facility Location: 635 BRONSON AVE OTTAWA K1S 4E7 ON CA		Model: NULL Quantity: 1 Unit of Measure: EA Fuel Type2: NULL Fuel Type3: NULL Piping Steel: Piping Galvanized: Tank Single Wall St: Piping Underground: Tank Underground: Panam Related: NULL Panam Venue Nm: NULL			
92	16 of 18	ENE/247.4	77.9 / 2.00	DRUMMOND FUELS (OTTAWA) LTD. O/A DRUMMOND'S GAS 635 BRONSON AVE OTTAWA K1S 4E7 ON CA ON	EXP
Instance No: 10901490 Status: Inactive Instance ID: Instance Type: Instance Creation Dt: 7/19/2000 8:15:15 PM Instance Install Dt: 5/28/2009 Item: Item Description: FS Liquid Fuel Tank Facility Type: FS LIQUID FUEL TANK Overfill Prot Type: NULL Creation Date: 7/5/2009 1:22:11 AM Expired Date: Manufacturer: NULL Source: FS Liquid Fuel Tank Description: 2010VB FDF (attchd SR#046302063-001); 2009VBS\UNDERGROUND TANK Serial No: NULL Ulc Standard: NULL Facility Location: 635 BRONSON AVE OTTAWA K1S 4E7 ON CA		Model: NULL Quantity: 1 Unit of Measure: EA Fuel Type2: NULL Fuel Type3: NULL Piping Steel: Piping Galvanized: Tank Single Wall St: Piping Underground: Tank Underground: Panam Related: NULL Panam Venue Nm: NULL			
92	17 of 18	ENE/247.4	77.9 / 2.00	635 BRONSON AVE OTTAWA ON K1S 4E7	FST
Instance No: 46302104 Status: Active Cont Name: Instance Type: Item: FS GASOLINE STATION - SELF SERVE		Manufacturer: Serial No: Ulc Standard: Quantity: Unit of Measure:			

Map Key	Number of Records	Direction/ Distance (m)	Elev/Diff (m)	Site	DB
Item Description: Tank Type: Install Date: Install Year: Years in Service: Model: Description: Capacity: Tank Material: Corrosion Protect: Overfill Protect: Facility Type: Parent Facility Type: Facility Location: Device Installed Location:				Fuel Type: Fuel Type2: Fuel Type3: Piping Steel: 0 Piping Galvanized: 0 Tanks Single Wall St: 6 Piping Underground: 9 Num Underground: 9 Panam Related: Panam Venue:	
92	18 of 18	ENE/247.4	77.9 / 2.00	Drummond Fuels Ltd. (Ottawa) 635 Bronson Avenue Ottawa ON K1S 4E7	GEN
Generator No: ON5633022 Status: Registered Approval Years: As of Apr 2021 Contam. Facility: MHSW Facility: SIC Code: SIC Description:		PO Box No: Country: Canada Choice of Contact: Co Admin: Phone No Admin:			
Detail(s)					
Waste Class:		150 L			
Waste Class Desc:		Inert organic wastes			
93	1 of 1	NNW/247.6	74.7 / -1.20	242, 244, 246, 248 Bell Street North Ottawa ON	EHS
Order No: 20080908028 Status: C Report Type: Custom Report Report Date: 9/17/2008 Date Received: 9/8/2008 Previous Site Name: Lot/Building Size: Additional Info Ordered: Fire Insur. Maps and/or Site Plans		Nearest Intersection: Municipality: Client Prov/State: ON Search Radius (km): 0.25 X: -75.704988 Y: 45.40487			
94	1 of 1	WNW/248.4	70.7 / -5.15	ON	BORE
Borehole ID: 847353 OGF ID: 215589017 Status: Decommissioned Type: Borehole Use: Geotechnical/Geological Investigation Completion Date: 26-NOV-1959 Static Water Level: Primary Water Use: Sec. Water Use: Total Depth m: 4.3 Depth Ref: Ground Surface Depth Elev: Drill Method: Diamond Drill Orig Ground Elev m: 66.8		Inclin FLG: No SP Status: Initial Entry Surv Elev: No Piezometer: No Primary Name: Municipality: Lot: LOT 40 Township: NEPEAN Latitude DD: 45.403557 Longitude DD: -75.706759 UTM Zone: 18 Easting: 444689 Northing: 5028025 Location Accuracy:			

Map Key	Number of Records	Direction/ Distance (m)	Elev/Diff (m)	Site	DB
Elev Reliabil Note:				Accuracy:	Within 10 metres
DEM Ground Elev m:	70	CON 1 ON OTTAWA RIVER			
Concession:					
Location D:					
Survey D:					
Comments:					
<u>Borehole Geology Stratum</u>					
Geology Stratum ID:	6556980			Mat Consistency:	
Top Depth:	.7			Material Moisture:	
Bottom Depth:	4.3			Material Texture:	
Material Color:				Non Geo Mat Type:	
Material 1:	Limestone			Geologic Formation:	
Material 2:	Shale			Geologic Group:	
Material 3:				Geologic Period:	
Material 4:				Depositional Gen:	
Gsc Material Description:		BEDROCK LIMESTONE WITH THIN LAYERS OF INTERBEDDED SHALE WITH DECREASING SHALE CONTENT WITH DEPTH. MINOR CARBONATE REPLACEMENT AND VERY MINOR MINERALIZATION **Note: Many records provided by the department have a truncated [Stratum Description] field.			
Stratum Description:					
Geology Stratum ID:	6556979			Mat Consistency:	
Top Depth:	.3			Material Moisture:	
Bottom Depth:	.7			Material Texture:	
Material Color:				Non Geo Mat Type:	
Material 1:	Till			Geologic Formation:	
Material 2:	Boulders			Geologic Group:	
Material 3:				Geologic Period:	
Material 4:				Depositional Gen:	
Gsc Material Description:		BOULDER TILL **Note: Many records provided by the department have a truncated [Stratum Description] field.			
Stratum Description:					
Geology Stratum ID:	6556978			Mat Consistency:	
Top Depth:	0			Material Moisture:	
Bottom Depth:	.3			Material Texture:	
Material Color:	Black			Non Geo Mat Type:	
Material 1:	Topsoil			Geologic Formation:	
Material 2:				Geologic Group:	
Material 3:				Geologic Period:	
Material 4:				Depositional Gen:	
Gsc Material Description:		BLACK TOPSOIL **Note: Many records provided by the department have a truncated [Stratum Description] field.			
Stratum Description:					

[95](#)

1 of 1

E/249.5

77.8 / 1.97

9522743 Canada Inc.
144 Renfrew Ave
Ottawa ON K2B 6Z2

ECA

Approval No: 2459-BMGJTM
Approval Date: 2020-03-20
Status: Approved
Record Type: ECA
Link Source: IDS

MOE District:
City:
Longitude:
Latitude:
Geometry X:
Geometry Y:

SWP Area Name: ECA-MUNICIPAL AND PRIVATE SEWAGE WORKS
Approval Type: MUNICIPAL AND PRIVATE SEWAGE WORKS
Project Type: MUNICIPAL AND PRIVATE SEWAGE WORKS
Business Name: 9522743 Canada Inc.
Address: 144 Renfrew Ave
Full Address:
Full PDF Link: <https://www.accessenvironment.ene.gov.on.ca/instruments/8004-BHFLNS-14.pdf>

Map Key	Number of Records	Direction/ Distance (m)	Elev/Diff (m)	Site	DB
<u>96</u>	1 of 3	W/249.5	70.1 / -5.80	ENERGY MINES & RESOURCES 405 ROCHESTER ST. OTTAWA ON	NPCB
Company Code:		O3191			
Industry:		Energy, Mines & Resources (EMR)			
Site Status:					
Transaction Date:		10/7/1993			
Inspection Date:					
<u>96</u>	2 of 3	W/249.5	70.1 / -5.80	ENERGY, MINES AND RESOURCES 405 ROCHESTER ST. OTTAWA ON	NPCB
Company Code:		O3191			
Industry:		Energy, Mines & Resources (EMR)			
Site Status:					
Transaction Date:		5/30/1990			
Inspection Date:					
<u>96</u>	3 of 3	W/249.5	70.1 / -5.80	ENERGY MINES & RESOURCES 405 ROCHESTER ST. OTTAWA ON	NPCB
Company Code:		O3191			
Industry:		ENERGY. MINES & RESOURCES			
Site Status:					
Transaction Date:		7/12/1994			
Inspection Date:					

Unplottable Summary

Total: 52 Unplottable sites

DB	Company Name/Site Name	Address	City	Postal
CA	R.M. OF OTTAWA-CARLETON TRANSPORTATION	BOOTH ST.	OTTAWA CITY ON	
CA	OTTAWA CITY	BELL ST./CAMBRIDGE ST.	OTTAWA CITY ON	
CA	OTTAWA CITY, DESIGN & CONSTRUCTION DIV.	BOOTH ST./LEBRETON ST. CSO	OTTAWA CITY ON	
CA	R.M. OF OTTAWA-CARLETON	BOOTH ST./LEBRETON ST.	OTTAWA CITY ON	
CA	REG.MUN.OF OTTAWA- CARLETON	QUEENSWAY N.	OTTAWA ON	
CA	Ward 14 (Somerset)	Bell Street, Cambridge Street & Raymond Street	Ottawa ON	
CA	Ward 14 (Somerset)	Bell Street, Cambridge Street & Raymond Street	Ottawa ON	
CA	Canada Lands Company CLC Limited		Ottawa ON	
CA	Quantum Murray GP Inc.	Mobile Facility	Ottawa ON	
CA	OTTAWA CITY	CAMBRIDGE STREET	OTTAWA CITY ON	
CA	CANADA POST CORPORATION	CONFEDERATION HTS.,ANNEX 8	OTTAWA CITY ON	
CONV	IMPERIAL OIL LIMITED		NORTH YORK ON	
CONV	IMPERIAL OIL LIMITED		DON MILLS ON	
EBR	Quantum Murray GP Inc.	Mobile Facility Ottawa CITY OF OTTAWA	ON	
ECA	Canada Lands Company CLC Limited		Ottawa ON	K1P 5L4
ECA	Canada Lands Company CLC Limited		Ottawa ON	K1P 5L4
ECA	Quantum Murray GP Inc.	Mobile Facility	Ottawa ON	K2C 0P9
ECA	Canada Post Corporation	Part 9, RP 50R-6676	Ottawa ON	K1A 0B1

EHS		Highway 417, CN Rail	Ottawa ON	
EHS		Hwy 417	Ottawa ON	
GEN	City of Ottawa	Bronson Avenue between Arlington - Laurier W	Ottawa ON	
GEN	City of Ottawa	Bronson Avenue between Arlington - Laurier W	Ottawa ON	
NPCB	CANADA POST	STN 486 STN 486	OTTAWA ON	K1A 0B1
SPL	City of Ottawa	Bronson Ave adn Raymond Street	Ottawa ON	
SPL	LECLAIR FUELS LTD.	BRONSON AVENUE TANK TRUCK (CARGO)	OTTAWA CITY ON	
SPL	PUC	BOOTH STREET AT TRANSITWAY WHERE ALBERT AND SLATER JOIN MOTOR VEHICLE (OPERATING FLUID)	OTTAWA CITY ON	
SPL	PETRO-CANADA	SERVICE STATION	OTTAWA CITY ON	
SPL	FIRST FUEL	TANK TRUCK (CARGO)	OTTAWA CITY ON	
SPL	SERVICE STATION	(N.O.S.)	OTTAWA CITY ON	
SPL	ESSO PETROLEUM CANADA	ESSO DISTRIBUTION STATION BULK STATION	OTTAWA CITY ON	
SPL	ESSO PETROLEUM CANADA	TANK TRUCK (CARGO)	OTTAWA CITY ON	
SPL	ESSO PETROLEUM CANADA	TRANSPORT TRUCK (CARGO)	OTTAWA CITY ON	
SPL	Enbridge Gas Distribution Inc.	Bronson Avenue near Fourth Ave.	Ottawa ON	
SPL	SHELL CANADA PRODUCTS LTD.	SERVICE STATION	OTTAWA CITY ON	
SPL	TRANSPORT TRUCK	HWY. 417 MOTOR VEHICLE (OPERATING FLUID)	OTTAWA ON	
SPL	Deep Foundations; SNC-Lavalin Constructors (Pacific) Inc.	Boothe Street Bridge Pier #1 @ transit way	Ottawa ON	
SPL	CONSTRUCTION COMPANY	BRONSON AVENUE AT RIDEAU RIVER.	OTTAWA CITY ON	
SPL		SNC Lavalin Profac	Ottawa ON	
SPL	City of Ottawa	Highway 417	Ottawa ON	
SPL		Bronson Ave	Ottawa ON	
SPL	Esso Petroleum Canada, A Division of Imperial Oil Limited	Nepean	Ottawa ON	

SPL	Ottawa Hydro <UNOFFICIAL>	ON BELL ST. E. OF WESTRIDGE DR. ACROSS FROM LOT 173 IN STITTSVILLE <UNOFFICIAL>	Ottawa ON
SPL		RIDEAU RIVER, AT BRONSON AVE NEAR \	OTTAWA CITY ON
SPL	OTTAWA-CARLETON, R.M. OF	BOOTH ST GATE SANITARY SEWER SYSTEM	OTTAWA CITY ON
SPL	ESSO PETROLEUM CANADA	BULK STATION	OTTAWA CITY ON
SPL	PETRO PASS	SERVICE STATION	OTTAWA CITY ON
SPL	UNKNOWN	BLAIR STATION AND QUEENSWAY	OTTAWA CITY ON
SPL		QUEENSWAY EASTBOUND AT METCALFE \	OTTAWA CITY ON
SPL	OTTAWA-CARLETON, R.M. OF	OTTAWA RIVER, FROM TRIBUTARY AT THE BOOTH ST. REGULATOR SANITARY SEWER SYSTEM	OTTAWA CITY ON
SPL	City of Ottawa	Booth Street	Ottawa ON
SPL	TRANSPORT TRUCK	QUEENSWAY MOTOR VEHICLE (OPERATING FLUID)	OTTAWA CITY ON
WWIS		HWY 417 WEST	Ottawa ON

Unplottable Report

Site: R.M. OF OTTAWA-CARLETON TRANSPORTATION
BOOTH ST. OTTAWA CITY ON

Database:
CA

Certificate #: 7-1059-88-
Application Year: 88
Issue Date: 7/13/1988
Approval Type: Municipal water
Status: Approved
Application Type:
Client Name:
Client Address:
Client City:
Client Postal Code:
Project Description:
Contaminants:
Emission Control:

Site: OTTAWA CITY
BELL ST./CAMBRIDGE ST. OTTAWA CITY ON

Database:
CA

Certificate #: 3-0344-96-
Application Year: 96
Issue Date: 5/16/1996
Approval Type: Municipal sewage
Status: Approved
Application Type:
Client Name:
Client Address:
Client City:
Client Postal Code:
Project Description:
Contaminants:
Emission Control:

Site: OTTAWA CITY, DESIGN & CONSTRUCTION DIV.
BOOTH ST./LEBRETON ST. CSO OTTAWA CITY ON

Database:
CA

Certificate #: 3-0216-99-
Application Year: 99
Issue Date: 4/23/1999
Approval Type: Municipal sewage
Status: Approved
Application Type:
Client Name:
Client Address:
Client City:
Client Postal Code:
Project Description:
Contaminants:
Emission Control:

Site: R.M. OF OTTAWA-CARLETON
BOOTH ST./LEBRETON ST. OTTAWA CITY ON

Database:
CA

Certificate #: 7-0124-99-
Application Year: 99

Issue Date: 3/24/1999
Approval Type: Municipal water
Status: Approved
Application Type:
Client Name:
Client Address:
Client City:
Client Postal Code:
Project Description:
Contaminants:
Emission Control:

Site: REG.MUN.OF OTTAWA-CARLETON
QUEENSWAY N. OTTAWA ON

Database:
CA

Certificate #: 3-0468-85-006
Application Year: 85
Issue Date: 6/4/85
Approval Type: Municipal sewage
Status: Approved
Application Type:
Client Name:
Client Address:
Client City:
Client Postal Code:
Project Description:
Contaminants:
Emission Control:

Site: Ward 14 (Somerset)
Bell Street, Cambridge Street & Raymond Street Ottawa ON

Database:
CA

Certificate #: 0279-5AKJCT
Application Year: 02
Issue Date: 6/3/02
Approval Type: Municipal & Private sewage
Status: Approved
Application Type: New Certificate of Approval
Client Name: City of Ottawa
Client Address: 110 Laurier Avenue West
Client City: City of Ottawa
Client Postal Code: K1P 1J1
Project Description: Approval is sought for the construction of combined sewers on Bell Street, Cambridge Street, Raymond Street, Arlington Avenue, Louisa Street and Gladstone Avenue.
Contaminants:
Emission Control:

Site: Ward 14 (Somerset)
Bell Street, Cambridge Street & Raymond Street Ottawa ON

Database:
CA

Certificate #: 5281-5AKJ5U
Application Year: 02
Issue Date: 6/3/02
Approval Type: Municipal & Private water
Status: Approved
Application Type: New Certificate of Approval
Client Name: City of Ottawa
Client Address: 1495 Heron Road, Building M
Client City: Ottawa
Client Postal Code: K1V 6A6
Project Description: Approval is sought for the construction of watermains on Bell Street, Cambridge Street, Raymond Street, Arlington Avenue, Louisa Street and Gladstone Avenue.
Contaminants:
Emission Control:

Site: Canada Lands Company CLC Limited
Ottawa ON

Database:
CA

Certificate #: 4783-5JNRC5
Application Year: 2003
Issue Date: 2/13/2003
Approval Type: Municipal and Private Sewage Works
Status: Approved
Application Type:
Client Name:
Client Address:
Client City:
Client Postal Code:
Project Description:
Contaminants:
Emission Control:

Site: Quantum Murray GP Inc.
Mobile Facility Ottawa ON

Database:
CA

Certificate #: 7469-7TBQZK
Application Year: 2009
Issue Date: 7/14/2009
Approval Type: Air
Status: Approved
Application Type:
Client Name:
Client Address:
Client City:
Client Postal Code:
Project Description:
Contaminants:
Emission Control:

Site: OTTAWA CITY
CAMBRIDGE STREET OTTAWA CITY ON

Database:
CA

Certificate #: 3-1560-86-
Application Year: 86
Issue Date: 10/8/1986
Approval Type: Municipal sewage
Status: Approved
Application Type:
Client Name:
Client Address:
Client City:
Client Postal Code:
Project Description:
Contaminants:
Emission Control:

Site: CANADA POST CORPORATION
CONFEDERATION HTS.,ANNEX 8 OTTAWA CITY ON

Database:
CA

Certificate #: 8-4177-94-
Application Year: 94
Issue Date: 11/10/1994
Approval Type: Industrial air
Status: Approved
Application Type:
Client Name:
Client Address:
Client City:

Client Postal Code:
Project Description: RELOCATE 230 KW/288 KVA GEN-SET
Contaminants: Nitrogen Oxides, Sulphur Dioxide, Stoddard Solvent
Emission Control: No Controls

Site: **IMPERIAL OIL LIMITED**
NORTH YORK ON

Database:
CONV

File No:
Crown Brief No:
Court Location:
Publication City:
Publication Title:
Act:
Act(s):
First Matter:
Second Matter:
Investigation 1:
Investigation 2:
Penalty Imposed:
Description: FAILED TO INSPECT OIL/WATER SEPARATOR WEEKLY & MAINTAIN LOG BOOK AT SITE
Background:
URL:

Location:
Region: EASTERN REGION
Ministry District:

Additional Details

Publication Date:
Count: 1
Act: OWRA
Regulation:
Section: 66(3)
Act/Regulation/Section: OWRA- -66(3)
Date of Offence:
Date of Conviction:
Date Charged: 6/4/93
Charge Disposition:
Fine: \$4,000
Synopsis:

Additional Details

Publication Date:
Count: 1
Act: OWRA
Regulation:
Section: 66(3)
Act/Regulation/Section: OWRA- -66(3)
Date of Offence:
Date of Conviction:
Date Charged: 6/4/93
Charge Disposition:
Fine: \$1,000
Synopsis:

Site: **IMPERIAL OIL LIMITED**
DON MILLS ON

Database:
CONV

File No:
Crown Brief No:
Court Location:
Publication City:
Publication Title:
Act:
Act(s):
First Matter:
Second Matter:

Location:
Region: EASTERN REGION
Ministry District:

Investigation 1:

Investigation 2:

Penalty Imposed:

Description:

FAILED TO COMPLY WITH CONDITIONS OF C. OF A.

Background:

URL:

Additional Details

Publication Date:

Count:

1

Act:

OWRA

Regulation:

Section:

66(3)

Act/Regulation/Section:

OWRA- -66(3)

Date of Offence:

Date of Conviction:

Date Charged:

6/4/93

Charge Disposition:

Fine:

\$6,000

Synopsis:

Site: **Quantum Murray GP Inc.**
Mobile Facility Ottawa CITY OF OTTAWA ON

Database:
EBR

EBR Registry No:

010-4342

Ministry Ref No:

9537-7FRRHX

Notice Type:

Instrument Decision

Notice Stage:

Notice Date:

July 20, 2009

Proposal Date:

August 12, 2008

Year:

2008

Instrument Type:

(EPA s. 9) - Approval for discharge into the natural environment other than water (i.e. Air)

Off Instrument Name:

Posted By:

Company Name:

Quantum Murray GP Inc.

Site Address:

Location Other:

Proponent Name:

Proponent Address:

1749 Woodward Drive , 200, Ottawa Ontario, Canada K2C 0P9

Comment Period:

URL:

Site Location Details:

Mobile Facility Ottawa CITY OF OTTAWA

Site: **Canada Lands Company CLC Limited**
Ottawa ON K1P 5L4

Database:
ECA

Approval No:

0824-A8CR5H

Approval Date:

2016-04-12

Status:

Approved

Record Type:

ECA

Link Source:

IDS

SWP Area Name:

Approval Type:

ECA-MUNICIPAL AND PRIVATE SEWAGE WORKS

Project Type:

MUNICIPAL AND PRIVATE SEWAGE WORKS

Business Name:

Canada Lands Company CLC Limited

Address:

Full Address:

Full PDF Link:

<https://www.accessenvironment.ene.gov.on.ca/instruments/3815-A72KG2-14.pdf>

MOE District:

City:

Longitude:

Latitude:

Geometry X:

Geometry Y:

Site: **Canada Lands Company CLC Limited**

Database:
ECA

Ottawa ON K1P 5L4

Approval No: 6929-A7MRBC
Approval Date: 2016-03-03
Status: Approved
Record Type: ECA
Link Source: IDS
SWP Area Name:
Approval Type: ECA-MUNICIPAL AND PRIVATE SEWAGE WORKS
Project Type: MUNICIPAL AND PRIVATE SEWAGE WORKS
Business Name: Canada Lands Company CLC Limited
Address:
Full Address:
Full PDF Link: <https://www.accessenvironment.ene.gov.on.ca/instruments/3139-A7HSPY-14.pdf>

MOE District:
City:
Longitude:
Latitude:
Geometry X:
Geometry Y:

Site: **Quantum Murray GP Inc.**
Mobile Facility Ottawa ON K2C 0P9

Database:
ECA

Approval No: 7469-7TBQZK
Approval Date: 2009-07-14
Status: Approved
Record Type: ECA
Link Source: IDS
SWP Area Name:
Approval Type: ECA-AIR
Project Type: AIR
Business Name: Quantum Murray GP Inc.
Address: Mobile Facility
Full Address:
Full PDF Link: <https://www.accessenvironment.ene.gov.on.ca/instruments/9537-7FRRHX-14.pdf>

MOE District:
City:
Longitude:
Latitude:
Geometry X:
Geometry Y:

Site: **Canada Post Corporation**
Part 9, RP 50R-6676 Ottawa ON K1A 0B1

Database:
ECA

Approval No: 4564-8D2R5H
Approval Date: 2011-01-24
Status: Approved
Record Type: ECA
Link Source: IDS
SWP Area Name:
Approval Type: ECA-INDUSTRIAL SEWAGE WORKS
Project Type: INDUSTRIAL SEWAGE WORKS
Business Name: Canada Post Corporation
Address: Part 9, RP 50R-6676
Full Address:
Full PDF Link: <https://www.accessenvironment.ene.gov.on.ca/instruments/5613-87MQ4J-14.pdf>

MOE District:
City:
Longitude:
Latitude:
Geometry X:
Geometry Y:

Site: **Highway 417, CN Rail Ottawa ON**

Database:
EHS

Order No: 20051017044
Status: C
Report Type: Site Report
Report Date: 10/18/2005
Date Received: 10/17/2005
Previous Site Name:
Lot/Building Size:
Additional Info Ordered:

Nearest Intersection:
Municipality:
Client Prov/State: QC
Search Radius (km): 0.25
X:
Y:

Site: **Hwy 417 Ottawa ON**

Database:
EHS

Order No: 20120509053
Status: C

Nearest Intersection:
Municipality:

Report Type: Custom Report
Report Date: 5/16/2012
Date Received: 5/9/2012
Previous Site Name:
Lot/Building Size:
Additional Info Ordered:

Client Prov/State: ON
Search Radius (km): 0.25
X: -75.670099
Y: 1

Site: City of Ottawa
Bronson Avenue between Arlington - Laurier W Ottawa ON

Database:
GEN

Generator No: ON3229547
Status:
Approval Years: 2013
Contam. Facility:
MHSW Facility:
SIC Code: 237110
SIC Description: WATER AND SEWER LINE AND RELATED STRUCTURES CONSTRUCTION

PO Box No:
Country:
Choice of Contact:
Co Admin:
Phone No Admin:

Detail(s)

Waste Class: 221
Waste Class Desc: LIGHT FUELS

Site: City of Ottawa
Bronson Avenue between Arlington - Laurier W Ottawa ON

Database:
GEN

Generator No: ON3229547
Status:
Approval Years: 2012
Contam. Facility:
MHSW Facility:
SIC Code: 237110
SIC Description: Water and Sewer Line and Related Structures Construction

PO Box No:
Country:
Choice of Contact:
Co Admin:
Phone No Admin:

Site: CANADA POST
STN 486 STN 486 OTTAWA ON K1A 0B1

Database:
NPCB

Company Code: O4757
Industry:
Site Status:
Transaction Date:
Inspection Date:

--Details--

Label:
Serial No.:
PCB Type/Code:
Location:
Item/State:
No. of Items:
Manufacturer:
Status: In-Use
Contents:

Site: City of Ottawa
Bronson Ave adn Raymond Street Ottawa ON

Database:
SPL

Ref No: 8821-BP6NK2
Site No: NA
Incident Dt: 2020/04/30
Year:
Incident Cause:
Incident Event: Collision/Accident
Contaminant Code: 98

Discharger Report:
Material Group:
Health/Env Conseq: 2 - Minor Environment
Client Type: Municipal Government
Sector Type: Other
Agency Involved:
Nearest Watercourse:

Contaminant Name:	ENVIRONMENTALLY HAZARDOUS SUBSTANCE	Site Address:	Bronson Ave adn Raymond Street
Contaminant Limit 1:		Site District Office:	Ottawa
Contam Limit Freq 1:		Site Postal Code:	
Contaminant UN No 1:	3082	Site Region:	Eastern
Environment Impact:		Site Municipality:	Ottawa
Nature of Impact:		Site Lot:	
Receiving Medium:		Site Conc:	
Receiving Env:	Land	Northing:	5028219.93
MOE Response:	No	Easting:	445047.52
Dt MOE Arvl on Scn:		Site Geo Ref Accu:	
MOE Reported Dt:	2020/04/30	Site Map Datum:	
Dt Document Closed:	2020/06/16	SAC Action Class:	Land Spills
Incident Reason:	Operator/Human Error	Source Type:	Motor Vehicle
Site Name:	Intersection<UNOFFICIAL>		
Site County/District:			
Site Geo Ref Meth:			
Incident Summary:	MVA at intersection, CB impacted - Ottawa		
Contaminant Qty:	0 L		

Site: **LECLAIR FUELS LTD.** **Database:**
SPL
BRONSON AVENUE TANK TRUCK (CARGO) OTTAWA CITY ON

Ref No:	9634	Discharger Report:	
Site No:		Material Group:	
Incident Dt:	9/21/1988	Health/Env Conseq:	
Year:		Client Type:	
Incident Cause:	OTHER CONTAINER LEAK	Sector Type:	
Incident Event:		Agency Involved:	
Contaminant Code:		Nearest Watercourse:	
Contaminant Name:		Site Address:	
Contaminant Limit 1:		Site District Office:	
Contam Limit Freq 1:		Site Postal Code:	
Contaminant UN No 1:		Site Region:	
Environment Impact:		Site Municipality:	20101
Nature of Impact:		Site Lot:	
Receiving Medium:	LAND	Site Conc:	
Receiving Env:		Northing:	
MOE Response:		Easting:	CITY OF OTTAWA
Dt MOE Arvl on Scn:		Site Geo Ref Accu:	
MOE Reported Dt:	9/21/1988	Site Map Datum:	
Dt Document Closed:		SAC Action Class:	
Incident Reason:	UNKNOWN	Source Type:	
Site Name:			
Site County/District:			
Site Geo Ref Meth:			
Incident Summary:	OMHEU TRUCK-100 L GASOLINE SPILLED TO CATCHBASIN AND ROAD		
Contaminant Qty:			

Site: **PUC** **Database:**
SPL
BOOTH STREET AT TRANSITWAY WHERE ALBERT AND SLATER JOIN MOTOR VEHICLE (OPERATING FLUID)
OTTAWA CITY ON

Ref No:	20775	Discharger Report:	
Site No:		Material Group:	
Incident Dt:	6/21/1989	Health/Env Conseq:	
Year:		Client Type:	
Incident Cause:	PIPE/HOSE LEAK	Sector Type:	
Incident Event:		Agency Involved:	
Contaminant Code:		Nearest Watercourse:	
Contaminant Name:		Site Address:	
Contaminant Limit 1:		Site District Office:	
Contam Limit Freq 1:		Site Postal Code:	
Contaminant UN No 1:		Site Region:	
Environment Impact:	NOT ANTICIPATED	Site Municipality:	20101
Nature of Impact:		Site Lot:	
Receiving Medium:	LAND	Site Conc:	

Receiving Env:
MOE Response:
Dt MOE Arvl on Scn:
MOE Reported Dt: 6/21/1989
Dt Document Closed:
Incident Reason: MATERIAL FAILURE
Site Name:
Site County/District:
Site Geo Ref Meth:
Incident Summary: OTTAWA CARLETON-90 L HYDRAULIC OIL TO STORM SEWER AND STREET.
Contaminant Qty:

Northing:
Easting: FRANCIS FUELS
Site Geo Ref Accu:
Site Map Datum:
SAC Action Class:
Source Type:

Site: **PETRO-CANADA** **Database:**
SPL
SERVICE STATION OTTAWA CITY ON

Ref No: 30833
Site No:
Incident Dt: 2/12/1990
Year:
Incident Cause: OTHER CONTAINER LEAK
Incident Event:
Contaminant Code:
Contaminant Name:
Contaminant Limit 1:
Contam Limit Freq 1:
Contaminant UN No 1:
Environment Impact: POSSIBLE
Nature of Impact: Soil contamination
Receiving Medium: LAND
Receiving Env:
MOE Response:
Dt MOE Arvl on Scn:
MOE Reported Dt: 2/12/1990
Dt Document Closed:
Incident Reason: CORROSION
Site Name:
Site County/District:
Site Geo Ref Meth:
Incident Summary: PETRO CANADA SERVICE STN.FURANCE OIL LEAK.
Contaminant Qty:

Discharger Report:
Material Group:
Health/Env Conseq:
Client Type:
Sector Type:
Agency Involved:
Nearest Watercourse:
Site Address:
Site District Office:
Site Postal Code:
Site Region:
Site Municipality: 20101
Site Lot:
Site Conc:
Northing:
Easting:
Site Geo Ref Accu:
Site Map Datum:
SAC Action Class:
Source Type:

Site: **FIRST FUEL** **Database:**
SPL
TANK TRUCK (CARGO) OTTAWA CITY ON

Ref No: 31237
Site No:
Incident Dt: 2/22/1990
Year:
Incident Cause: PIPE/HOSE LEAK
Incident Event:
Contaminant Code:
Contaminant Name:
Contaminant Limit 1:
Contam Limit Freq 1:
Contaminant UN No 1:
Environment Impact:
Nature of Impact:
Receiving Medium: LAND / WATER
Receiving Env:
MOE Response:
Dt MOE Arvl on Scn:
MOE Reported Dt: 2/22/1990
Dt Document Closed:
Incident Reason: ERROR
Site Name:
Site County/District:
Site Geo Ref Meth:

Discharger Report:
Material Group:
Health/Env Conseq:
Client Type:
Sector Type:
Agency Involved:
Nearest Watercourse:
Site Address:
Site District Office:
Site Postal Code:
Site Region:
Site Municipality: 20101
Site Lot:
Site Conc:
Northing:
Easting:
Site Geo Ref Accu:
Site Map Datum:
SAC Action Class:
Source Type:

Incident Summary: FIRST FUELS-5 L FURNACE OIL TO WATER PUDDLE.
Contaminant Qty:

Site: SERVICE STATION
(N.O.S.) OTTAWA CITY ON

Database:
SPL

Ref No:	35902	Discharger Report:	
Site No:		Material Group:	
Incident Dt:	6/7/1990	Health/Env Conseq:	
Year:		Client Type:	
Incident Cause:	OTHER CONTAINER LEAK	Sector Type:	
Incident Event:		Agency Involved:	
Contaminant Code:		Nearest Watercourse:	
Contaminant Name:		Site Address:	
Contaminant Limit 1:		Site District Office:	
Contam Limit Freq 1:		Site Postal Code:	
Contaminant UN No 1:		Site Region:	
Environment Impact:	NOT ANTICIPATED	Site Municipality:	20101
Nature of Impact:		Site Lot:	
Receiving Medium:	LAND	Site Conc:	
Receiving Env:		Northing:	
MOE Response:		Easting:	
Dt MOE Arvl on Scn:		Site Geo Ref Accu:	
MOE Reported Dt:	6/7/1990	Site Map Datum:	
Dt Document Closed:		SAC Action Class:	
Incident Reason:	EQUIPMENT FAILURE	Source Type:	
Site Name:			
Site County/District:			
Site Geo Ref Meth:			
Incident Summary:	QUEENSWAY TANK LINE FILL-ED TANKS AT HALEYS STA. 2-3 L LEAKED FROM PUMP.		
Contaminant Qty:			

Site: ESSO PETROLEUM CANADA
ESSO DISTRIBUTION STATION BULK STATION OTTAWA CITY ON

Database:
SPL

Ref No:	46877	Discharger Report:	
Site No:		Material Group:	
Incident Dt:	2/21/1991	Health/Env Conseq:	
Year:		Client Type:	
Incident Cause:	CONTAINER OVERFLOW	Sector Type:	
Incident Event:		Agency Involved:	
Contaminant Code:		Nearest Watercourse:	
Contaminant Name:		Site Address:	
Contaminant Limit 1:		Site District Office:	
Contam Limit Freq 1:		Site Postal Code:	
Contaminant UN No 1:		Site Region:	
Environment Impact:	NOT ANTICIPATED	Site Municipality:	20101
Nature of Impact:		Site Lot:	
Receiving Medium:	LAND	Site Conc:	
Receiving Env:		Northing:	
MOE Response:		Easting:	
Dt MOE Arvl on Scn:		Site Geo Ref Accu:	
MOE Reported Dt:	2/21/1991	Site Map Datum:	
Dt Document Closed:		SAC Action Class:	
Incident Reason:	ERROR	Source Type:	
Site Name:			
Site County/District:			
Site Geo Ref Meth:			
Incident Summary:	ESSO DISTRIB. STATION - 50 L FURNACE OIL SPILLED TO LOADING DOCK. OV/FILL.		
Contaminant Qty:			

Site: ESSO PETROLEUM CANADA
TANK TRUCK (CARGO) OTTAWA CITY ON

Database:
SPL

Ref No: 47843 **Discharger Report:**

Site No:
Incident Dt: 3/19/1991
Year:
Incident Cause: PIPE/HOSE LEAK
Incident Event:
Contaminant Code:
Contaminant Name:
Contaminant Limit 1:
Contam Limit Freq 1:
Contaminant UN No 1:
Environment Impact: NOT ANTICIPATED
Nature of Impact:
Receiving Medium: LAND
Receiving Env:
MOE Response:
Dt MOE Arvl on Scn:
MOE Reported Dt: 3/20/1991
Dt Document Closed:
Incident Reason: ERROR
Site Name:
Site County/District:
Site Geo Ref Meth:
Incident Summary: ESSO HOME COMFORT - TANK TRUCK SPILLED APPROX 1 L.HEATING OIL ON GROUND
Contaminant Qty:

Material Group:
Health/Env Conseq:
Client Type:
Sector Type:
Agency Involved:
Nearest Watercourse:
Site Address:
Site District Office:
Site Postal Code:
Site Region:
Site Municipality: 20101
Site Lot:
Site Conc:
Northing:
Easting:
Site Geo Ref Accu:
Site Map Datum:
SAC Action Class:
Source Type:

Site: **ESSO PETROLEUM CANADA**
TRANSPORT TRUCK (CARGO) OTTAWA CITY ON

Database:
SPL

Ref No: 59519
Site No:
Incident Dt: 11/7/1991
Year:
Incident Cause: PIPE/HOSE LEAK
Incident Event:
Contaminant Code:
Contaminant Name:
Contaminant Limit 1:
Contam Limit Freq 1:
Contaminant UN No 1:
Environment Impact: NOT ANTICIPATED
Nature of Impact:
Receiving Medium: LAND
Receiving Env:
MOE Response:
Dt MOE Arvl on Scn:
MOE Reported Dt: 11/7/1991
Dt Document Closed:
Incident Reason: ERROR
Site Name:
Site County/District:
Site Geo Ref Meth:
Incident Summary: ESSO-3 LITRES DIESEL FUELTO GRND UNDER LOADING RACK,COUPLING NOT CLOSED
Contaminant Qty:

Discharger Report:
Material Group:
Health/Env Conseq:
Client Type:
Sector Type:
Agency Involved:
Nearest Watercourse:
Site Address:
Site District Office:
Site Postal Code:
Site Region:
Site Municipality: 20101
Site Lot:
Site Conc:
Northing:
Easting:
Site Geo Ref Accu:
Site Map Datum:
SAC Action Class:
Source Type:

Site: **Enbridge Gas Distribution Inc.**
Bronson Avenue near Fourth Ave. Ottawa ON

Database:
SPL

Ref No: 3447-8TESBJ
Site No:
Incident Dt: 16-APR-12
Year:
Incident Cause: Pipe Or Hose Leak
Incident Event:
Contaminant Code: 35
Contaminant Name: NATURAL GAS, COMPRESSED (METHANE)
Contaminant Limit 1:
Contam Limit Freq 1:

Discharger Report:
Material Group:
Health/Env Conseq:
Client Type:
Sector Type: Pipeline
Agency Involved:
Nearest Watercourse:
Site Address: Bronson Avenue near Fourth Ave.
Site District Office:
Site Postal Code:

Contaminant UN No 1:
Environment Impact: Confirmed
Nature of Impact:
Receiving Medium: Sewage - Municipal/Private and Commercial
Receiving Env:
MOE Response: Referral to others
Dt MOE Arvl on Scn:
MOE Reported Dt: 16-APR-12
Dt Document Closed:
Incident Reason: Spill
Site Name: 4" intermediate pressure natural gas main damage<UNOFFICIAL>
Site County/District:
Site Geo Ref Meth:
Incident Summary: Enbridge, TSSA FSB: 4" Gas Main Strike, Nat Gas to Air
Contaminant Qty:

Site Region:
Site Municipality: Ottawa
Site Lot:
Site Conc:
Northing:
Easting:
Site Geo Ref Accu:
Site Map Datum:
SAC Action Class: Air Spills - Gases and Vapours
Source Type:

Site: SHELL CANADA PRODUCTS LTD.
 SERVICE STATION OTTAWA CITY ON

Database:
 SPL

Ref No: 60160
Site No:
Incident Dt: 11/24/1991
Year:
Incident Cause: OTHER CONTAINER LEAK
Incident Event:
Contaminant Code:
Contaminant Name:
Contaminant Limit 1:
Contam Limit Freq 1:
Contaminant UN No 1:
Environment Impact: NOT ANTICIPATED
Nature of Impact:
Receiving Medium: LAND
Receiving Env:
MOE Response:
Dt MOE Arvl on Scn:
MOE Reported Dt: 11/25/1991
Dt Document Closed:
Incident Reason: CORROSION
Site Name:
Site County/District:
Site Geo Ref Meth:
Incident Summary: SHELL SERVICE STATION - 25 L. OF GASOLINE TO GROUND FROM LEAKY CAR
Contaminant Qty:

Discharger Report:
Material Group:
Health/Env Conseq:
Client Type:
Sector Type:
Agency Involved:
Nearest Watercourse:
Site Address:
Site District Office:
Site Postal Code:
Site Region:
Site Municipality: 20101
Site Lot:
Site Conc:
Northing:
Easting: SHELL, FIRE DEPT. TRIANGLE PUMP
Site Geo Ref Accu:
Site Map Datum:
SAC Action Class:
Source Type:

Site: TRANSPORT TRUCK
 HWY. 417 MOTOR VEHICLE (OPERATING FLUID) OTTAWA ON

Database:
 SPL

Ref No: 191523
Site No:
Incident Dt: 12/4/2000
Year:
Incident Cause: TRUCK/TRAILER OVERTURN
Incident Event:
Contaminant Code:
Contaminant Name:
Contaminant Limit 1:
Contam Limit Freq 1:
Contaminant UN No 1:
Environment Impact: POSSIBLE
Nature of Impact: Soil contamination
Receiving Medium: LAND
Receiving Env:
MOE Response:
Dt MOE Arvl on Scn:
MOE Reported Dt: 12/4/2000
Dt Document Closed:

Discharger Report:
Material Group:
Health/Env Conseq:
Client Type:
Sector Type:
Agency Involved:
Nearest Watercourse:
Site Address:
Site District Office:
Site Postal Code:
Site Region:
Site Municipality: 20107
Site Lot:
Site Conc:
Northing:
Easting:
Site Geo Ref Accu:
Site Map Datum:
SAC Action Class:

Incident Reason: OTHER **Source Type:**
Site Name:
Site County/District:
Site Geo Ref Meth:
Incident Summary: RSR ENVIRONMENTAL:SPILL OF 50-100 L DIESEL DUE TO ROLLOVER. CONTAINED.
Contaminant Qty:

Site: **Deep Foundations; SNC-Lavalin Constructors (Pacific) Inc.** **Database:**
Boothe Street Bridge Pier #1 @ transit way Ottawa ON **SPL**

Ref No: 0267-9VMF6T **Discharger Report:**
Site No: NA **Material Group:**
Incident Dt: 4/14/2015 **Health/Env Conseq:**
Year: **Client Type:**
Incident Cause: Leak/Break **Sector Type:**
Incident Event: **Agency Involved:**
Contaminant Code: 15 **Nearest Watercourse:**
Contaminant Name: HYDRAULIC OIL **Site Address:** Boothe Street Bridge Pier #1 @ transit way
Contaminant Limit 1: **Site District Office:**
Contam Limit Freq 1: **Site Postal Code:**
Contaminant UN No 1: **Site Region:**
Environment Impact: **Site Municipality:** Ottawa
Nature of Impact: Land **Site Lot:**
Receiving Medium: **Site Conc:**
Receiving Env: **Northing:** 5027746
MOE Response: N **Easting:** 444786
Dt MOE Arvl on Scn: **Site Geo Ref Accu:** GPS
MOE Reported Dt: 4/16/2015 **Site Map Datum:**
Dt Document Closed: 5/12/2015 **SAC Action Class:** Land Spills
Incident Reason: Equipment Failure **Source Type:**
Site Name: Transit-way<UNOFFICIAL>
Site County/District:
Site Geo Ref Meth:
Incident Summary: Deep Foundations Drilling: 4 L hyd oil to grn, cleaned
Contaminant Qty: 4 L

Site: **CONSTRUCTION COMPANY** **Database:**
BRONSON AVENUE AT RIDEAU RIVER. OTTAWA CITY ON **SPL**

Ref No: 93972 **Discharger Report:**
Site No: **Material Group:**
Incident Dt: 11/30/1993 **Health/Env Conseq:**
Year: **Client Type:**
Incident Cause: OTHER CONTAINER LEAK **Sector Type:**
Incident Event: **Agency Involved:**
Contaminant Code: **Nearest Watercourse:**
Contaminant Name: **Site Address:**
Contaminant Limit 1: **Site District Office:**
Contam Limit Freq 1: **Site Postal Code:**
Contaminant UN No 1: **Site Region:**
Environment Impact: NOT ANTICIPATED **Site Municipality:** 20101
Nature of Impact: Water course or lake **Site Lot:**
Receiving Medium: WATER **Site Conc:**
Receiving Env: **Northing:**
MOE Response: **Easting:**
Dt MOE Arvl on Scn: **Site Geo Ref Accu:**
MOE Reported Dt: 11/30/1993 **Site Map Datum:**
Dt Document Closed: **SAC Action Class:**
Incident Reason: ERROR **Source Type:**
Site Name:
Site County/District:
Site Geo Ref Meth:
Incident Summary: CONSTRUCTION COMPANY- DIESEL TO RIVER FROM OVERTURNED CRANE.
Contaminant Qty:

Site: SNC Lavalin Profac Ottawa ON

Database:
SPL

Ref No:	5272-7UEPGA	Discharger Report:	
Site No:		Material Group:	
Incident Dt:		Health/Env Conseq:	
Year:		Client Type:	
Incident Cause:	Discharge or Emission to Air	Sector Type:	Other
Incident Event:		Agency Involved:	
Contaminant Code:		Nearest Watercourse:	
Contaminant Name:	REFRIGERANT GAS, R123.	Site Address:	
Contaminant Limit 1:		Site District Office:	
Contam Limit Freq 1:		Site Postal Code:	
Contaminant UN No 1:		Site Region:	
Environment Impact:	Not Anticipated	Site Municipality:	Ottawa
Nature of Impact:	Air Pollution	Site Lot:	
Receiving Medium:		Site Conc:	
Receiving Env:		Northing:	
MOE Response:	Referral to others	Easting:	
Dt MOE Arvl on Scn:		Site Geo Ref Accu:	
MOE Reported Dt:	7/29/2009	Site Map Datum:	
Dt Document Closed:		SAC Action Class:	Air Spills - Gases and Vapours
Incident Reason:	Unknown - Reason not determined	Source Type:	
Site Name:	SNC Lavalin Profac<UNOFFICIAL>		
Site County/District:			
Site Geo Ref Meth:			
Incident Summary:	SNC Lavalin Profac: potential R123 to atm.		
Contaminant Qty:	0 other - see incident description		

Site: City of Ottawa
Highway 417 Ottawa ON

Database:
SPL

Ref No:	3043-7QMTYH	Discharger Report:	
Site No:		Material Group:	
Incident Dt:		Health/Env Conseq:	
Year:		Client Type:	
Incident Cause:	Pipe Or Hose Leak	Sector Type:	Other
Incident Event:		Agency Involved:	
Contaminant Code:		Nearest Watercourse:	
Contaminant Name:	ENGINE OIL	Site Address:	
Contaminant Limit 1:		Site District Office:	
Contam Limit Freq 1:		Site Postal Code:	
Contaminant UN No 1:		Site Region:	
Environment Impact:	Not Anticipated	Site Municipality:	Ottawa
Nature of Impact:	Other Impact(s)	Site Lot:	
Receiving Medium:		Site Conc:	
Receiving Env:		Northing:	NA
MOE Response:		Easting:	NA
Dt MOE Arvl on Scn:		Site Geo Ref Accu:	
MOE Reported Dt:	3/30/2009	Site Map Datum:	
Dt Document Closed:		SAC Action Class:	Primary Assessment of Incident
Incident Reason:	Unknown - Reason not determined	Source Type:	
Site Name:	EB Merge Lane Hwy 417 & Eagleson Road		
Site County/District:			
Site Geo Ref Meth:			
Incident Summary:	OC Transpo: 10L engine oil to grnd on Hwy 417		
Contaminant Qty:	10 L		

Site: Bronson Ave Ottawa ON

Database:
SPL

Ref No:	5310-7DDTQN	Discharger Report:	
Site No:		Material Group:	
Incident Dt:		Health/Env Conseq:	
Year:		Client Type:	
Incident Cause:	Unknown	Sector Type:	Other Motor Vehicle
Incident Event:		Agency Involved:	

Contaminant Code: 27
Contaminant Name: COOLANT N.O.S.
Contaminant Limit 1:
Contam Limit Freq 1:
Contaminant UN No 1:
Environment Impact: Not Anticipated
Nature of Impact:
Receiving Medium:
Receiving Env:
MOE Response: No Field Response
Dt MOE Arvl on Scn:
MOE Reported Dt: 4/4/2008
Dt Document Closed: 4/17/2008
Incident Reason: Equipment Failure
Site Name: Carleton University<UNOFFICIAL>
Site County/District:
Site Geo Ref Meth:
Incident Summary: OC Transpo: Antifreeze to sewer from bus. Carleton U.
Contaminant Qty: 25 L

Nearest Watercourse:
Site Address:
Site District Office: Ottawa
Site Postal Code:
Site Region:
Site Municipality: Ottawa
Site Lot:
Site Conc:
Northing:
Easting:
Site Geo Ref Accu:
Site Map Datum:
SAC Action Class: Watercourse Spills
Source Type:

Site: *Esso Petroleum Canada, A Division of Imperial Oil Limited*
Nepean Ottawa ON

Database:
SPL

Ref No: 0874-78WNRU
Site No:
Incident Dt:
Year:
Incident Cause: Pipe Or Hose Leak
Incident Event:
Contaminant Code: 13
Contaminant Name: DIESEL FUEL
Contaminant Limit 1:
Contam Limit Freq 1:
Contaminant UN No 1:
Environment Impact: Confirmed
Nature of Impact: soil contamiination
Receiving Medium: Land
Receiving Env:
MOE Response: No Field Response
Dt MOE Arvl on Scn:
MOE Reported Dt: 11/13/2007
Dt Document Closed: 11/16/2007
Incident Reason: Equipment Failure
Site Name: 1961 Merivale Rd<UNOFFICIAL>
Site County/District:
Site Geo Ref Meth:
Incident Summary: Errentom Tanklines - 8L diesel to grd
Contaminant Qty: 8 L

Discharger Report:
Material Group: Oil
Health/Env Conseq:
Client Type:
Sector Type: Tank Truck
Agency Involved:
Nearest Watercourse:
Site Address:
Site District Office:
Site Postal Code:
Site Region:
Site Municipality: Ottawa
Site Lot:
Site Conc:
Northing:
Easting:
Site Geo Ref Accu:
Site Map Datum:
SAC Action Class:
Source Type:

Site: *Ottawa Hydro <UNOFFICIAL>*
ON BELL ST. E. OF WESTRIDGE DR. ACROSS FROM LOT 173 IN STITTSVILLE <UNOFFICIAL> Ottawa ON

Database:
SPL

Ref No: 2302-63TUK4
Site No:
Incident Dt: 8/13/2004
Year:
Incident Cause: Cooling System Leak
Incident Event:
Contaminant Code: 15
Contaminant Name: TRANSFORMER OIL (N.O.S.)
Contaminant Limit 1:
Contam Limit Freq 1:
Contaminant UN No 1:
Environment Impact:
Nature of Impact: Soil Contamination
Receiving Medium: Land
Receiving Env:

Discharger Report:
Material Group: Oil
Health/Env Conseq:
Client Type:
Sector Type:
Agency Involved:
Nearest Watercourse:
Site Address:
Site District Office: Ottawa
Site Postal Code:
Site Region: Eastern
Site Municipality: Ottawa
Site Lot:
Site Conc:
Northing:

MOE Response:
Dt MOE Arvl on Scn:
MOE Reported Dt: 8/13/2004
Dt Document Closed:
Incident Reason: Damage By Moving Equipment - Containers damaged by moving
Site Name: ON BELL ST. E. OF WESTRIDGE DR. ACROSS FROM LOT 173 IN STITTSVILLE <UNOFFICIAL>
Site County/District:
Site Geo Ref Meth:
Incident Summary: Ottawa Hydro - 150 L of oil to ground.
Contaminant Qty: 150 L

Easting:
Site Geo Ref Accu:
Site Map Datum:
SAC Action Class:
Source Type:

Site: RIDEAU RIVER, AT BRONSON AVE NEAR \ OTTAWA CITY ON

Database:
 SPL

<p> Ref No: 94444 Site No: Incident Dt: 11/22/1993 Year: Incident Cause: Incident Event: Contaminant Code: Contaminant Name: Contaminant Limit 1: Contam Limit Freq 1: Contaminant UN No 1: Environment Impact: Nature of Impact: Receiving Medium: WATER Receiving Env: MOE Response: Dt MOE Arvl on Scn: MOE Reported Dt: 11/22/1993 Dt Document Closed: Incident Reason: Site Name: Site County/District: Site Geo Ref Meth: Incident Summary: Contaminant Qty: </p>	<p> Discharger Report: Material Group: Health/Env Conseq: Client Type: Sector Type: Agency Involved: Nearest Watercourse: Site Address: Site District Office: Site Postal Code: Site Region: Site Municipality: 20101 Site Lot: Site Conc: Northing: Easting: Site Geo Ref Accu: Site Map Datum: SAC Action Class: Source Type: </p>
--	---

Site: OTTAWA-CARLETON, R.M. OF
 BOOTH ST GATE SANITARY SEWER SYSTEM OTTAWA CITY ON

Database:
 SPL

<p> Ref No: 153868 Site No: Incident Dt: 3/28/1998 Year: Incident Cause: WASTEWATER DISCHARGE TO WATERCOURSE Incident Event: Contaminant Code: Contaminant Name: Contaminant Limit 1: Contam Limit Freq 1: Contaminant UN No 1: Environment Impact: POSSIBLE Nature of Impact: Water course or lake Receiving Medium: WATER Receiving Env: MOE Response: Dt MOE Arvl on Scn: MOE Reported Dt: 3/28/1998 Dt Document Closed: Incident Reason: STORM/FLOOD/WIND Site Name: Site County/District: </p>	<p> Discharger Report: Material Group: Health/Env Conseq: Client Type: Sector Type: Agency Involved: Nearest Watercourse: Site Address: Site District Office: Site Postal Code: Site Region: Site Municipality: 20101 Site Lot: Site Conc: Northing: Easting: Site Geo Ref Accu: Site Map Datum: SAC Action Class: Source Type: </p>
--	---

Site Geo Ref Meth:
Incident Summary:
Contaminant Qty:

OTTAWA CARLETON R.M.- BYPASS OF RAW UNCHLORINATED SEWAGE,RAIN

Site: ESSO PETROLEUM CANADA
BULK STATION OTTAWA CITY ON

Database:
SPL

Ref No: 155190
Site No:
Incident Dt: 5/1/1998
Year:
Incident Cause: OTHER CAUSE (N.O.S.)
Incident Event:
Contaminant Code:
Contaminant Name:
Contaminant Limit 1:
Contam Limit Freq 1:
Contaminant UN No 1:
Environment Impact: NOT ANTICIPATED
Nature of Impact:
Receiving Medium: LAND
Receiving Env:
MOE Response:
Dt MOE Arvl on Scn:
MOE Reported Dt: 5/1/1998
Dt Document Closed:
Incident Reason: NEGLIGENCE (APPARENT)
Site Name:
Site County/District:
Site Geo Ref Meth:
Incident Summary:
Contaminant Qty:

Discharger Report:
Material Group:
Health/Env Conseq:
Client Type:
Sector Type:
Agency Involved:
Nearest Watercourse:
Site Address:
Site District Office:
Site Postal Code:
Site Region:
Site Municipality: 20101
Site Lot:
Site Conc:
Northing:
Easting:
Site Geo Ref Accu:
Site Map Datum:
SAC Action Class:
Source Type:

ESSO-156 L DIESEL TO LOT,LOADING ARM NOT IN TRUCKSCOMPARTMENT,PUMP STARTED.

Site: PETRO PASS
SERVICE STATION OTTAWA CITY ON

Database:
SPL

Ref No: 161221
Site No:
Incident Dt: 10/16/1998
Year:
Incident Cause: CONTAINER OVERFLOW
Incident Event:
Contaminant Code:
Contaminant Name:
Contaminant Limit 1:
Contam Limit Freq 1:
Contaminant UN No 1:
Environment Impact: NOT ANTICIPATED
Nature of Impact: Water course or lake
Receiving Medium: LAND
Receiving Env:
MOE Response:
Dt MOE Arvl on Scn:
MOE Reported Dt: 10/16/1998
Dt Document Closed:
Incident Reason: ERROR
Site Name:
Site County/District:
Site Geo Ref Meth:
Incident Summary:
Contaminant Qty:

Discharger Report:
Material Group:
Health/Env Conseq:
Client Type:
Sector Type:
Agency Involved:
Nearest Watercourse:
Site Address:
Site District Office:
Site Postal Code:
Site Region:
Site Municipality: 20101
Site Lot:
Site Conc:
Northing:
Easting:
Site Geo Ref Accu:
Site Map Datum:
SAC Action Class:
Source Type:

PETRO PASS- 40 L DIESEL FUEL TO A CATCHBASIN, CLEANED.

Site: UNKNOWN
BLAIR STATION AND QUEENSWAY OTTAWA CITY ON

Database:
SPL

Ref No:	239018	Discharger Report:	
Site No:		Material Group:	
Incident Dt:	9/11/2002	Health/Env Conseq:	
Year:		Client Type:	
Incident Cause:	UNKNOWN	Sector Type:	
Incident Event:		Agency Involved:	
Contaminant Code:		Nearest Watercourse:	
Contaminant Name:		Site Address:	
Contaminant Limit 1:		Site District Office:	
Contam Limit Freq 1:		Site Postal Code:	
Contaminant UN No 1:		Site Region:	
Environment Impact:	POSSIBLE	Site Municipality:	20107
Nature of Impact:	Water course or lake	Site Lot:	
Receiving Medium:	LAND, WATER	Site Conc:	
Receiving Env:		Northing:	
MOE Response:		Easting:	
Dt MOE Arvl on Scn:		Site Geo Ref Accu:	
MOE Reported Dt:	9/11/2002	Site Map Datum:	
Dt Document Closed:		SAC Action Class:	
Incident Reason:	UNKNOWN	Source Type:	
Site Name:			
Site County/District:			
Site Geo Ref Meth:			
Incident Summary:	SOURCE UNK: UNK VOLUME OF ANTIFREEZE IN THE STORMSEWER, CLEANING		
Contaminant Qty:			

Site: QUEENSWAY EASTBOUND AT METCALFE \ OTTAWA CITY ON **Database:** SPL

Ref No:	162583	Discharger Report:	
Site No:		Material Group:	
Incident Dt:	12/2/1998	Health/Env Conseq:	
Year:		Client Type:	
Incident Cause:		Sector Type:	
Incident Event:		Agency Involved:	
Contaminant Code:		Nearest Watercourse:	
Contaminant Name:		Site Address:	
Contaminant Limit 1:		Site District Office:	
Contam Limit Freq 1:		Site Postal Code:	
Contaminant UN No 1:		Site Region:	
Environment Impact:		Site Municipality:	20101
Nature of Impact:		Site Lot:	
Receiving Medium:	LAND / WATER	Site Conc:	
Receiving Env:		Northing:	
MOE Response:		Easting:	
Dt MOE Arvl on Scn:		Site Geo Ref Accu:	
MOE Reported Dt:	12/2/1998	Site Map Datum:	
Dt Document Closed:		SAC Action Class:	
Incident Reason:		Source Type:	
Site Name:			
Site County/District:			
Site Geo Ref Meth:			
Incident Summary:			
Contaminant Qty:			

Site: OTTAWA-CARLETON, R.M. OF OTTAWA RIVER, FROM TRIBUTARY AT THE BOOTH ST. REGULATOR SANITARY SEWER SYSTEM OTTAWA CITY ON **Database:** SPL

Ref No:	168657	Discharger Report:	
Site No:		Material Group:	
Incident Dt:	6/3/1999	Health/Env Conseq:	
Year:		Client Type:	
Incident Cause:	WASTEWATER DISCHARGE TO WATERCOURSE	Sector Type:	
Incident Event:		Agency Involved:	
Contaminant Code:		Nearest Watercourse:	

Contaminant Name:		Site Address:	
Contaminant Limit 1:		Site District Office:	
Contam Limit Freq 1:		Site Postal Code:	
Contaminant UN No 1:		Site Region:	
Environment Impact:	POSSIBLE	Site Municipality:	20101
Nature of Impact:	Water course or lake	Site Lot:	
Receiving Medium:	WATER	Site Conc:	
Receiving Env:		Northing:	
MOE Response:		Easting:	
Dt MOE Arvl on Scn:		Site Geo Ref Accu:	
MOE Reported Dt:	6/8/1999	Site Map Datum:	
Dt Document Closed:		SAC Action Class:	
Incident Reason:	EQUIPMENT FAILURE	Source Type:	
Site Name:			
Site County/District:			
Site Geo Ref Meth:			
Incident Summary:	RMOC- COMBINED SEWER OVERFLOW TO OTTAWA R. FROM CLOSED REGULATOR.		
Contaminant Qty:			

Site: City of Ottawa **Database:**
SPL
Booth Street Ottawa ON

Ref No:	4201-9VWVK8	Discharger Report:	
Site No:	NA	Material Group:	
Incident Dt:	4/25/2015	Health/Env Conseq:	
Year:		Client Type:	
Incident Cause:	Leak/Break	Sector Type:	
Incident Event:		Agency Involved:	
Contaminant Code:	27	Nearest Watercourse:	
Contaminant Name:	COOLANT N.O.S.	Site Address:	Booth Street
Contaminant Limit 1:		Site District Office:	
Contam Limit Freq 1:		Site Postal Code:	
Contaminant UN No 1:		Site Region:	
Environment Impact:		Site Municipality:	Ottawa
Nature of Impact:	Land	Site Lot:	
Receiving Medium:		Site Conc:	
Receiving Env:		Northing:	5028023
MOE Response:	N	Easting:	445543
Dt MOE Arvl on Scn:		Site Geo Ref Accu:	
MOE Reported Dt:	4/25/2015	Site Map Datum:	
Dt Document Closed:	5/7/2015	SAC Action Class:	Land Spills
Incident Reason:	Unknown / N/A	Source Type:	
Site Name:	Ottawa Roads and Sewers<UNOFFICIAL>		
Site County/District:			
Site Geo Ref Meth:			
Incident Summary:	Coolant to road and some to catch basin.		
Contaminant Qty:	10 L		

Site: TRANSPORT TRUCK **Database:**
SPL
QUEENSWAY MOTOR VEHICLE (OPERATING FLUID) OTTAWA CITY ON

Ref No:	224201	Discharger Report:	
Site No:		Material Group:	
Incident Dt:	4/19/2002	Health/Env Conseq:	
Year:		Client Type:	
Incident Cause:	OTHER TRANSPORTATION ACCIDENT	Sector Type:	
Incident Event:		Agency Involved:	OPP-KANATA; MTO
Contaminant Code:		Nearest Watercourse:	
Contaminant Name:		Site Address:	
Contaminant Limit 1:		Site District Office:	
Contam Limit Freq 1:		Site Postal Code:	
Contaminant UN No 1:		Site Region:	
Environment Impact:	CONFIRMED	Site Municipality:	20107
Nature of Impact:	Soil contamination	Site Lot:	
Receiving Medium:	LAND	Site Conc:	
Receiving Env:		Northing:	
MOE Response:		Easting:	

Dt MOE Arvl on Scn:
MOE Reported Dt: 4/19/2002
Dt Document Closed:
Incident Reason: ERROR
Site Name:
Site County/District:
Site Geo Ref Meth:
Incident Summary:
Contaminant Qty:

Site Geo Ref Accu:
Site Map Datum:
SAC Action Class:
Source Type:

LOBLAWS: 450L DIESEL FROMTRUCK TO ROAD ONLY; OPP; MTO.

Site: HWY 417 WEST Ottawa ON **Database:** WWIS

Well ID: 7290688
Construction Date:
Primary Water Use: Test Hole
Sec. Water Use:
Final Well Status: Observation Wells
Water Type:
Casing Material:
Audit No: Z261473
Tag: A228339
Construction Method:
Elevation (m):
Elevation Reliability:
Depth to Bedrock:
Well Depth:
Overburden/Bedrock:
Pump Rate:
Static Water Level:
Flowing (Y/N):
Flow Rate:
Clear/Cloudy:

Data Entry Status:
Data Src:
Date Received: 7/19/2017
Selected Flag: True
Abandonment Rec:
Contractor: 7579
Form Version: 7
Owner:
Street Name: HWY 417 WEST
County:
Municipality:
Site Info:
Lot:
Concession:
Concession Name:
Easting NAD83:
Northing NAD83:
Zone:
UTM Reliability:

Bore Hole Information

Bore Hole ID: 1006636095
DP2BR:
Spatial Status:
Code OB:
Code OB Desc:
Open Hole:
Cluster Kind:
Date Completed: 04-Jul-2017 00:00:00
Remarks:
Elevrc Desc:
Location Source Date:
Improvement Location Source:
Improvement Location Method:
Source Revision Comment:
Supplier Comment:

Elevation:
Elevrc:
Zone:
East83:
North83:
Org CS: UTM83
UTMRC: 9
UTMRC Desc: unknown UTM
Location Method: wwr

Overburden and Bedrock

Materials Interval

Formation ID: 1006753722
Layer: 1
Color: 2
General Color: GREY
Mat1: 11
Most Common Material: GRAVEL
Mat2: 28
Mat2 Desc: SAND
Mat3:
Mat3 Desc:
Formation Top Depth: 0.0
Formation End Depth: 20.0

Formation End Depth UOM: ft

**Overburden and Bedrock
Materials Interval**

Formation ID: 1006753723
Layer: 2
Color: 6
General Color: BROWN
Mat1: 28
Most Common Material: SAND
Mat2: 06
Mat2 Desc: SILT
Mat3:
Mat3 Desc:
Formation Top Depth: 20.0
Formation End Depth: 42.0
Formation End Depth UOM: ft

**Overburden and Bedrock
Materials Interval**

Formation ID: 1006753724
Layer: 3
Color: 8
General Color: BLACK
Mat1: 17
Most Common Material: SHALE
Mat2:
Mat2 Desc:
Mat3:
Mat3 Desc:
Formation Top Depth: 42.0
Formation End Depth: 72.5
Formation End Depth UOM: ft

**Annular Space/Abandonment
Sealing Record**

Plug ID: 1006753731
Layer: 1
Plug From: 0
Plug To: 72.5
Plug Depth UOM: ft

**Method of Construction & Well
Use**

Method Construction ID: 1006753730
Method Construction Code:
Method Construction:
Other Method Construction:

Pipe Information

Pipe ID: 1006753721
Casing No: 0
Comment:
Alt Name:

Construction Record - Screen

Screen ID: 1006753728
Layer:
Slot:

Screen Top Depth:
Screen End Depth:
Screen Material:
Screen Depth UOM: ft
Screen Diameter UOM: inch
Screen Diameter:

Water Details

Water ID: 1006753726
Layer:
Kind Code:
Kind:
Water Found Depth:
Water Found Depth UOM: ft

Hole Diameter

Hole ID: 1006753725
Diameter: 3.630000114440918
Depth From: 0.0
Depth To: 72.5
Hole Depth UOM: ft
Hole Diameter UOM: inch

Appendix: Database Descriptions

Environmental Risk Information Services (ERIS) can search the following databases. The extent of historical information varies with each database and current information is determined by what is publicly available to ERIS at the time of update. **Note:** Databases denoted with " * " indicates that the database will no longer be updated. See the individual database description for more information.

Abandoned Aggregate Inventory:

Provincial

[AAGR](#)

The MAAP Program maintains a database of abandoned pits and quarries. Please note that the database is only referenced by lot and concession and city/town location. The database provides information regarding the location, type, size, land use, status and general comments.*

Government Publication Date: Sept 2002*

Aggregate Inventory:

Provincial

[AGR](#)

The Ontario Ministry of Natural Resources maintains a database of all active pits and quarries. The database provides information regarding the registered owner/operator, location name, operation type, approval type, and maximum annual tonnage.

Government Publication Date: Up to Sep 2020

Abandoned Mine Information System:

Provincial

[AMIS](#)

The Abandoned Mines Information System contains data on known abandoned and inactive mines located on both Crown and privately held lands. The information was provided by the Ministry of Northern Development and Mines (MNDM), with the following disclaimer: "the database provided has been compiled from various sources, and the Ministry of Northern Development and Mines makes no representation and takes no responsibility that such information is accurate, current or complete". Reported information includes official mine name, status, background information, mine start/end date, primary commodity, mine features, hazards and remediation.

Government Publication Date: 1800-Oct 2018

Anderson's Waste Disposal Sites:

Private

[ANDR](#)

The information provided in this database was collected by examining various historical documents which aimed to characterize the likely position of former waste disposal sites from 1860 to present. The research initiative behind the creation of this database was to identify those sites that are missing from the Ontario MOE Waste Disposal Site Inventory, as well as to provide revisions and corrections to the positions and descriptions of sites currently listed in the MOE inventory. In addition to historic waste disposal facilities, the database also identifies certain auto wreckers and scrap yards that have been extrapolated from documentary sources. Please note that the data is not warranted to be complete, exhaustive or authoritative. The information was collected for research purposes only.

Government Publication Date: 1860s-Present

Aboveground Storage Tanks:

Provincial

[AST](#)

Historical listing of aboveground storage tanks made available by the Department of Natural Resources and Forestry. Includes tanks used to hold water or petroleum. This dataset has been retired as of September 25, 2014 and will no longer be updated.

Government Publication Date: May 31, 2014

Automobile Wrecking & Supplies:

Private

[AUWR](#)

This database provides an inventory of known locations that are involved in the scrap metal, automobile wrecking/recycling, and automobile parts & supplies industry. Information is provided on the company name, location and business type.

Government Publication Date: 1999-Dec 31, 2020

Borehole:

Provincial

[BORE](#)

A borehole is the generalized term for any narrow shaft drilled in the ground, either vertically or horizontally. The information here includes geotechnical investigations or environmental site assessments, mineral exploration, or as a pilot hole for installing piers or underground utilities. Information is from many sources such as the Ministry of Transportation (MTO) boreholes from engineering reports and projects from the 1950 to 1990's in Southern Ontario. Boreholes from the Ontario Geological Survey (OGS) including The Urban Geology Analysis Information System (UGAIS) and the York Peel Durham Toronto (YPDT) database of the Conservation Authority Moraine Coalition. This database will include fields such as location, stratigraphy, depth, elevation, year drilled, etc. For all water well data or oil and gas well data for Ontario please refer to WWIS and OOGW.

Government Publication Date: 1875-Jul 2018

Certificates of Approval:

Provincial CA

This database contains the following types of approvals: Air & Noise, Industrial Sewage, Municipal & Private Sewage, Waste Management Systems and Renewable Energy Approvals. The MOE in Ontario states that any facility that releases emissions to the atmosphere, discharges contaminants to ground or surface water, provides potable water supplies, or stores, transports or disposes of waste, must have a Certificate of Approval before it can operate lawfully. Fields include approval number, business name, address, approval date, approval type and status. This database will no longer be updated, as CofA's have been replaced by either Environmental Activity and Sector Registry (EASR) or Environmental Compliance Approval (ECA). Please refer to those individual databases for any information after Oct.31, 2011.

Government Publication Date: 1985-Oct 30, 2011*

Dry Cleaning Facilities:

Federal CDRY

List of dry cleaning facilities made available by Environment and Climate Change Canada. Environment and Climate Change Canada's Tetrachloroethylene (Use in Dry Cleaning and Reporting Requirements) Regulations (SOR/2003-79) are intended to reduce releases of tetrachloroethylene to the environment from dry cleaning facilities.

Government Publication Date: Jan 2004-Dec 2018

Commercial Fuel Oil Tanks:

Provincial CFOT

Locations of commercial underground fuel oil tanks. This is not a comprehensive or complete inventory of commercial fuel tanks in the province; this listing is a copy of records of registered commercial underground fuel oil tanks obtained under Access to Public Information.

Note that the following types of tanks do not require registration: waste oil tanks in apartments, office buildings, residences, etc.; aboveground gas or diesel tanks. Records are not verified for accuracy or completeness.

Government Publication Date: Jul 31, 2020

Chemical Manufacturers and Distributors:

Private CHEM

This database includes information from both a one time study conducted in 1992 and private source and is a listing of facilities that manufacture or distribute chemicals. The production of these chemical substances may involve one or more chemical reactions and/or chemical separation processes (i.e. fractionation, solvent extraction, crystallization, etc.).

Government Publication Date: 1999-Jan 31, 2020

Chemical Register:

Private CHM

This database includes a listing of locations of facilities within the Province or Territory that either manufacture and/or distributes chemicals.

Government Publication Date: 1999-Dec 31, 2020

Compressed Natural Gas Stations:

Private CNG

Canada has a network of public access compressed natural gas (CNG) refuelling stations. These stations dispense natural gas in compressed form at 3,000 pounds per square inch (psi), the pressure which is allowed within the current Canadian codes and standards. The majority of natural gas refuelling is located at existing retail gasoline that have a separate refuelling island for natural gas. This list of stations is made available by the Canadian Natural Gas Vehicle Alliance.

Government Publication Date: Dec 2012 -Apr 2021

Inventory of Coal Gasification Plants and Coal Tar Sites:

Provincial COAL

This inventory includes both the "Inventory of Coal Gasification Plant Waste Sites in Ontario-April 1987" and the Inventory of Industrial Sites Producing or Using Coal Tar and Related Tars in Ontario-November 1988) collected by the MOE. It identifies industrial sites that produced and continue to produce or use coal tar and other related tars. Detailed information is available and includes: facility type, size, land use, information on adjoining properties, soil condition, site operators/occupants, site description, potential environmental impacts and historic maps available. This was a one-time inventory.*

Government Publication Date: Apr 1987 and Nov 1988*

Compliance and Convictions:

Provincial CONV

This database summarizes the fines and convictions handed down by the Ontario courts beginning in 1989. Companies and individuals named here have been found guilty of environmental offenses in Ontario courts of law.

Government Publication Date: 1989-Nov 2020

Certificates of Property Use:

Provincial CPU

This is a subset taken from Ontario's Environmental Registry (EBR) database. It will include all CPU's on the registry such as (EPA s. 168.6) - Certificate of Property Use.

Government Publication Date: 1994-Apr 30, 2021

Drill Hole Database:Provincial [DRL](#)

The Ontario Drill Hole Database contains information on more than 113,000 percussion, overburden, sonic and diamond drill holes from assessment files on record with the department of Mines and Minerals. Please note that limited data is available for southern Ontario, as it was the last area to be completed. The database was created when surveys submitted to the Ministry were converted in the Assessment File Research Image Database (AFRI) project. However, the degree of accuracy (coordinates) as to the exact location of drill holes is dependent upon the source document submitted to the MNDM. Levels of accuracy used to locate holes are: centering on the mining claim; a sketch of the mining claim; a 1:50,000 map; a detailed company map; or from submitted a "Report of Work".

Government Publication Date: 1886 - Sep 2020**Delisted Fuel Tanks:**Provincial [DTNK](#)

List of fuel storage tank sites that were once found in - and have since been removed from - the list of fuel storage tanks made available by the regulatory agency under Access to Public Information.

Government Publication Date: Jul 31, 2020**Environmental Activity and Sector Registry:**Provincial [EASR](#)

On October 31, 2011, a smarter, faster environmental approvals system came into effect in Ontario. The EASR allows businesses to register certain activities with the ministry, rather than apply for an approval. The registry is available for common systems and processes, to which preset rules of operation can be applied. The EASR is currently available for: heating systems, standby power systems and automotive refinishing. Businesses whose activities aren't subject to the EASR may apply for an ECA (Environmental Compliance Approval), Please see our ECA database.

Government Publication Date: Oct 2011-May 31, 2021**Environmental Registry:**Provincial [EBR](#)

The Environmental Registry lists proposals, decisions and exceptions regarding policies, Acts, instruments, or regulations that could significantly affect the environment. Through the Registry, thirteen provincial ministries notify the public of upcoming proposals and invite their comments. For example, if a local business is requesting a permit, license, or certificate of approval to release substances into the air or water; these are notified on the registry. Data includes: Approval for discharge into the natural environment other than water (i.e. Air) - EPA s. 9, Approval for sewage works - OWRA s. 53(1), and EPA s. 27 - Approval for a waste disposal site. For information regarding Permit to Take Water (PTTW), Certificate of Property Use (CPU) and (ORD) Orders please refer to those individual databases.

Government Publication Date: 1994-Apr 30, 2021**Environmental Compliance Approval:**Provincial [ECA](#)

On October 31, 2011, a smarter, faster environmental approvals system came into effect in Ontario. In the past, a business had to apply for multiple approvals (known as certificates of approval) for individual processes and pieces of equipment. Today, a business either registers itself, or applies for a single approval, depending on the types of activities it conducts. Businesses whose activities aren't subject to the EASR may apply for an ECA. A single ECA addresses all of a business's emissions, discharges and wastes. Separate approvals for air, noise and waste are no longer required. This database will also include Renewable Energy Approvals. For certificates of approval prior to Nov 1st, 2011, please refer to the CA database. For all Waste Disposal Sites please refer to the WDS database.

Government Publication Date: Oct 2011- May 31, 2021**Environmental Effects Monitoring:**Federal [EEM](#)

The Environmental Effects Monitoring program assesses the effects of effluent from industrial or other sources on fish, fish habitat and human usage of fisheries resources. Since 1992, pulp and paper mills have been required to conduct EEM studies under the Pulp and Paper Effluent Regulations. This database provides information on the mill name, geographical location and sub-lethal toxicity data.

Government Publication Date: 1992-2007***ERIS Historical Searches:**Private [EHS](#)

ERIS has compiled a database of all environmental risk reports completed since March 1999. Available fields for this database include: site location, date of report, type of report, and search radius. As per all other databases, the ERIS database can be referenced on both the map and "Statistical Profile" page.

Government Publication Date: 1999-Jan 31, 2021**Environmental Issues Inventory System:**Federal [EIIS](#)

The Environmental Issues Inventory System was developed through the implementation of the Environmental Issues and Remediation Plan. This plan was established to determine the location and severity of contaminated sites on inhabited First Nation reserves, and where necessary, to remediate those that posed a risk to health and safety; and to prevent future environmental problems. The EIIS provides information on the reserve under investigation, inventory number, name of site, environmental issue, site action (Remediation, Site Assessment), and date investigation completed.

Government Publication Date: 1992-2001*

Emergency Management Historical Event:

Provincial **EMHE**

List of locations of historical occurrences of emergency events, including those assigned to the Ministry of Natural Resources by Order-In-Council (OIC) under the Emergency Management and Civil Protection Act, as well as events where MNR provided requested emergency response assistance. Many of these events will have involved community evacuations, significant structural loss, and/or involvement of MNR emergency response staff. These events fall into one of ten (10) type categories: Dam Failure; Drought / Low Water; Erosion; Flood; Forest Fire; Soil and Bedrock Instability; Petroleum Resource Center Event, EMO Requested Assistance, Continuity of Operations Event, Other Requested Assistance. EMHE record details are reproduced by ERIS under License with the Ontario Ministry of Natural Resources © Queen's Printer for Ontario, 2017.

Government Publication Date: Dec 31, 2016

Environmental Penalty Annual Report:

Provincial **EPAR**

This database contains data from Ontario's annual environmental penalty report published by the Ministry of the Environment and Climate Change. These reports provide information on environmental penalties for land / water violations issued to companies in one of the nine industrial sectors covered by the Municipal Industrial Strategy for Abatement (MISA) regulations.

Government Publication Date: Jan 1, 2011 - Dec 31, 2020

List of Expired Fuels Safety Facilities:

Provincial **EXP**

List of facilities and tanks for which there was once a fuel registration. This is not a comprehensive or complete inventory of expired tanks/tank facilities in the province; this listing is a copy of previously registered tanks and facilities obtained under Access to Public Information. Includes private fuel outlets, bulk plants, fuel oil tanks, gasoline stations, marinas, propane filling stations, liquid fuel tanks, piping systems, etc; includes tanks which have been removed from the ground.

Notes: registration was not required for private fuel underground/aboveground storage tanks prior to January 1990, nor for furnace oil tanks prior to May 1, 2002; registration is not required for waste oil tanks in apartments, office buildings, residences, etc., or aboveground gas or diesel tanks. Records are not verified for accuracy or completeness.

Government Publication Date: Jul 31, 2020

Federal Convictions:

Federal **FCON**

Environment Canada maintains a database referred to as the "Environmental Registry" that details prosecutions under the Canadian Environmental Protection Act (CEPA) and the Fisheries Act (FA). Information is provided on the company name, location, charge date, offence and penalty.

Government Publication Date: 1988-Jun 2007*

Contaminated Sites on Federal Land:

Federal **FCS**

The Federal Contaminated Sites Inventory includes information on known federal contaminated sites under the custodianship of departments, agencies and consolidated Crown corporations as well as those that are being or have been investigated to determine whether they have contamination arising from past use that could pose a risk to human health or the environment. The inventory also includes non-federal contaminated sites for which the Government of Canada has accepted some or all financial responsibility. It does not include sites where contamination has been caused by, and which are under the control of, enterprise Crown corporations, private individuals, firms or other levels of government. Includes fire training sites and sites at which Per- and Polyfluoroalkyl Substances (PFAS) are a concern.

Government Publication Date: Jun 2000-Apr 2021

Fisheries & Oceans Fuel Tanks:

Federal **FOFT**

Fisheries & Oceans Canada maintains an inventory of aboveground & underground fuel storage tanks located on Fisheries & Oceans property or controlled by DFO. Our inventory provides information on the site name, location, tank owner, tank operator, facility type, storage tank location, tank contents & capacity, and date of tank installation.

Government Publication Date: 1964-Sep 2019

Federal Identification Registry for Storage Tank Systems (FIRSTS):

Federal **FRST**

A list of federally regulated Storage tanks from the Federal Identification Registry for Storage Tank Systems (FIRSTS). FIRSTS is Environment and Climate Change Canada's database of storage tank systems subject to the Storage Tank for Petroleum Products and Allied Petroleum Products Regulations. The main objective of the Regulations is to prevent soil and groundwater contamination from storage tank systems located on federal and aboriginal lands. Storage tank systems that do not have a valid identification number displayed in a readily visible location on or near the storage tank system may be refused product delivery.

Government Publication Date: May 31, 2018

Fuel Storage Tank:

Provincial **FST**

List of registered private and retail fuel storage tanks. This is not a comprehensive or complete inventory of private and retail fuel storage tanks in the province; this listing is a copy of registered private and retail fuel storage tanks, obtained under Access to Public Information.

Notes: registration was not required for private fuel underground/aboveground storage tanks prior to January 1990, nor for furnace oil tanks prior to May 1, 2002; registration is not required for waste oil tanks in apartments, office buildings, residences, etc., or aboveground gas or diesel tanks. Records are not verified for accuracy or completeness.

Government Publication Date: Jul 31, 2020

Fuel Storage Tank - Historic:

Provincial

[FSTH](#)

The Fuels Safety Branch of the Ontario Ministry of Consumer and Commercial Relations maintained a database of all registered private fuel storage tanks. Public records of private fuel storage tanks are only available since the registration became effective in September 1989. This information is now collected by the Technical Standards and Safety Authority.

Government Publication Date: Pre-Jan 2010*

Ontario Regulation 347 Waste Generators Summary:

Provincial

[GEN](#)

Regulation 347 of the Ontario EPA defines a waste generation site as any site, equipment and/or operation involved in the production, collection, handling and/or storage of regulated wastes. A generator of regulated waste is required to register the waste generation site and each waste produced, collected, handled, or stored at the site. This database contains the registration number, company name and address of registered generators including the types of hazardous wastes generated. It includes data on waste generating facilities such as: drycleaners, waste treatment and disposal facilities, machine shops, electric power distribution etc. This information is a summary of all years from 1986 including the most currently available data. Some records may contain, within the company name, the phrase "See & Use..." followed by a series of letters and numbers. This occurs when one company is amalgamated with or taken over by another registered company. The number listed as "See & Use", refers to the new ownership and the other identification number refers to the original ownership. This phrase serves as a link between the 2 companies until operations have been fully transferred.

Government Publication Date: 1986-Apr 30, 2021

Greenhouse Gas Emissions from Large Facilities:

Federal

[GHG](#)

List of greenhouse gas emissions from large facilities made available by Environment Canada. Greenhouse gas emissions in kilotonnes of carbon dioxide equivalents (kt CO₂ eq).

Government Publication Date: 2013-Dec 2019

TSSA Historic Incidents:

Provincial

[HINC](#)

List of historic incidences of spills and leaks of diesel, fuel oil, gasoline, natural gas, propane, and hydrogen recorded by the TSSA in their previous incident tracking system. The TSSA's Fuels Safety Program administers the Technical Standards & Safety Act 2000, providing fuel-related safety services associated with the safe transportation, storage, handling and use of fuels such as gasoline, diesel, propane, natural gas and hydrogen. Under this Act, the TSSA regulates fuel suppliers, storage facilities, transport trucks, pipelines, contractors and equipment or appliances that use fuels. Records are not verified for accuracy or completeness. This is not a comprehensive or complete inventory of historical fuel spills and leaks in the province. This listing is a copy of the data captured at one moment in time and is hence limited by the record date provided here.

Government Publication Date: 2006-June 2009*

Indian & Northern Affairs Fuel Tanks:

Federal

[IAFT](#)

The Department of Indian & Northern Affairs Canada (INAC) maintains an inventory of aboveground & underground fuel storage tanks located on both federal and crown land. Our inventory provides information on the reserve name, location, facility type, site/facility name, tank type, material & ID number, tank contents & capacity, and date of tank installation.

Government Publication Date: 1950-Aug 2003*

Fuel Oil Spills and Leaks:

Provincial

[INC](#)

Listing of spills and leaks of diesel, fuel oil, gasoline, natural gas, propane, and hydrogen reported to the Spills Action Centre (SAC). This is not a comprehensive or complete inventory of fuel-related leaks, spills, and incidents in the province; this listing is a copy of incidents reported to the SAC, obtained under Access to Public Information. Includes incidents from fuel-related hazards such as spills, fires, and explosions. Records are not verified for accuracy or completeness.

Government Publication Date: Jul 31, 2020

Landfill Inventory Management Ontario:

Provincial

[LIMO](#)

The Landfill Inventory Management Ontario (LIMO) database is updated every year, as the Ministry of the Environment, Conservation and Parks compiles new and updated information. Includes small and large landfills currently operating as well as those which are closed and historic. Operators of larger landfills provide landfill information for the previous operating year to the ministry for LIMO including: estimated amount of total waste received, landfill capacity, estimated total remaining landfill capacity, fill rates, engineering designs, reporting and monitoring details, size of location, service area, approved waste types, leachate of site treatment, contaminant attenuation zone and more. The small landfills include information such as site owner, site location and certificate of approval # and status.

Government Publication Date: Feb 28, 2019

Canadian Mine Locations:

Private

[MINE](#)

This information is collected from the Canadian & American Mines Handbook. The Mines database is a national database that provides over 290 listings on mines (listed as public companies) dealing primarily with precious metals and hard rocks. Listed are mines that are currently in operation, closed, suspended, or are still being developed (advanced projects). Their locations are provided as geographic coordinates (x, y and/or longitude, latitude). As of 2002, data pertaining to Canadian smelters and refineries has been appended to this database.

Government Publication Date: 1998-2009*

Mineral Occurrences:

Provincial

[MNR](#)

In the early 70's, the Ministry of Northern Development and Mines created an inventory of approximately 19,000 mineral occurrences in Ontario, in regard to metallic and industrial minerals, as well as some information on building stones and aggregate deposits. Please note that the "Horizontal Positional Accuracy" is approximately +/- 200 m. Many reference elements for each record were derived from field sketches using pace or chain/tape measurements against claim posts or topographic features in the area. The primary limiting factor for the level of positional accuracy is the scale of the source material. The testing of horizontal accuracy of the source materials was accomplished by comparing the plan metric (X and Y) coordinates of that point with the coordinates of the same point as defined from a source of higher accuracy.

Government Publication Date: 1846-Dec 2020

National Analysis of Trends in Emergencies System (NATES):

Federal

[NATE](#)

In 1974 Environment Canada established the National Analysis of Trends in Emergencies System (NATES) database, for the voluntary reporting of significant spill incidents. The data was to be used to assist in directing the work of the emergencies program. NATES ran from 1974 to 1994. Extensive information is available within this database including company names, place where the spill occurred, date of spill, cause, reason and source of spill, damage incurred, and amount, concentration, and volume of materials released.

Government Publication Date: 1974-1994*

Non-Compliance Reports:

Provincial

[NCPL](#)

The Ministry of the Environment provides information about non-compliant discharges of contaminants to air and water that exceed legal allowable limits, from regulated industrial and municipal facilities. A reported non-compliance failure may be in regard to a Control Order, Certificate of Approval, Sectoral Regulation or specific regulation/act.

Government Publication Date: Dec 31, 2019

National Defense & Canadian Forces Fuel Tanks:

Federal

[NDFT](#)

The Department of National Defense and the Canadian Forces maintains an inventory of all aboveground & underground fuel storage tanks located on DND lands. Our inventory provides information on the base name, location, tank type & capacity, tank contents, tank class, date of tank installation, date tank last used, and status of tank as of May 2001. This database will no longer be updated due to the new National Security protocols which have prohibited any release of this database.

Government Publication Date: Up to May 2001*

National Defense & Canadian Forces Spills:

Federal

[NDSP](#)

The Department of National Defense and the Canadian Forces maintains an inventory of spills to land and water. All spill sites have been classified under the "Transportation of Dangerous Goods Act - 1992". Our inventory provides information on the facility name, location, spill ID #, spill date, type of spill, as well as the quantity of substance spilled & recovered.

Government Publication Date: Mar 1999-Apr 2018

National Defence & Canadian Forces Waste Disposal Sites:

Federal

[NDWD](#)

The Department of National Defence and the Canadian Forces maintains an inventory of waste disposal sites located on DND lands. Where available, our inventory provides information on the base name, location, type of waste received, area of site, depth of site, year site opened/closed and status.

Government Publication Date: 2001-Apr 2007*

National Energy Board Pipeline Incidents:

Federal

[NEBI](#)

Locations of pipeline incidents from 2008 to present, made available by the Canada Energy Regulator (CER) - previously the National Energy Board (NEB). Includes incidents reported under the Onshore Pipeline Regulations and the Processing Plant Regulations related to pipelines under federal jurisdiction, does not include incident data related to pipelines under provincial or territorial jurisdiction.

Government Publication Date: 2008-Mar 31, 2021

National Energy Board Wells:

Federal

[NEBP](#)

The NEBW database contains information on onshore & offshore oil and gas wells that are outside provincial jurisdiction(s) and are thereby regulated by the National Energy Board. Data is provided regarding the operator, well name, well ID No./UWI, status, classification, well depth, spud and release date.

Government Publication Date: 1920-Feb 2003*

National Environmental Emergencies System (NEES):

Federal

[NEES](#)

In 2000, the Emergencies program implemented NEES, a reporting system for spills of hazardous substances. For the most part, this system only captured data from the Atlantic Provinces, some from Quebec and Ontario and a portion from British Columbia. Data for Alberta, Saskatchewan, Manitoba and the Territories was not captured. However, NEES is also a repository for previous Environment Canada spill datasets. NEES is composed of the historic datasets ' or Trends ' which dates from approximately 1974 to present. NEES Trends is a compilation of historic databases, which were merged and includes data from NATES (National Analysis of Trends in Emergencies System), ARTS (Atlantic Regional Trends System), and NEES. In 2001, the Emergencies Program determined that variations in reporting regimes and requirements between federal and provincial agencies made national spill reporting and trend analysis difficult to achieve. As a consequence, the department has focused efforts on capturing data on spills of substances which fall under its legislative authority only (CEPA and FA). As such, the NEES database will be decommissioned in December 2004.

Government Publication Date: 1974-2003*

National PCB Inventory:

Federal

[NPCB](#)

Environment Canada's National PCB inventory includes information on in-use PCB containing equipment in Canada including federal, provincial and private facilities. Federal out-of-service PCB containing equipment and PCB waste owned by the federal government or by federally regulated industries such as airlines, railway companies, broadcasting companies, telephone and telecommunications companies, pipeline companies, etc. are also listed. Although it is not Environment Canada's mandate to collect data on non-federal PCB waste, the National PCB inventory includes some information on provincial and private PCB waste and storage sites. Some addresses provided may be Head Office addresses and are not necessarily the location of where the waste is being used or stored.

Government Publication Date: 1988-2008*

National Pollutant Release Inventory:

Federal

[NPRI](#)

Environment Canada has defined the National Pollutant Release Inventory ("NPRI") as a federal government initiative designed to collect comprehensive national data regarding releases to air, water, or land, and waste transfers for recycling for more than 300 listed substances.

Government Publication Date: 1993-May 2017

Oil and Gas Wells:

Private

[OGWE](#)

The Nickle's Energy Group (publisher of the Daily Oil Bulletin) collects information on drilling activity including operator and well statistics. The well information database includes name, location, class, status and depth. The main Nickle's database is updated on a daily basis, however, this database is updated on a monthly basis. More information is available at www.nickles.com.

Government Publication Date: 1988-Feb 28, 2021

Ontario Oil and Gas Wells:

Provincial

[OOGW](#)

In 1998, the MNR handed over to the Ontario Oil, Gas and Salt Resources Corporation, the responsibility of maintaining a database of oil and gas wells drilled in Ontario. The OGSR Library has over 20,000+ wells in their database. Information available for all wells in the ERIS database include well owner/operator, location, permit issue date, and well cap date, license No., status, depth and the primary target (rock unit) of the well being drilled. All geology/stratigraphy table information, plus all water table information is also provide for each well record.

Government Publication Date: 1800-Jun 2020

Inventory of PCB Storage Sites:

Provincial

[OPCB](#)

The Ontario Ministry of Environment, Waste Management Branch, maintains an inventory of PCB storage sites within the province. Ontario Regulation 11/82 (Waste Management - PCB) and Regulation 347 (Generator Waste Management) under the Ontario EPA requires the registration of inactive PCB storage equipment and/or disposal sites of PCB waste with the Ontario Ministry of Environment. This database contains information on: 1) waste quantities; 2) major and minor sites storing liquid or solid waste; and 3) a waste storage inventory.

Government Publication Date: 1987-Oct 2004; 2012-Dec 2013

Orders:

Provincial

[ORD](#)

This is a subset taken from Ontario's Environmental Registry (EBR) database. It will include all Orders on the registry such as (EPA s. 17) - Order for remedial work, (EPA s. 18) - Order for preventative measures, (EPA s. 43) - Order for removal of waste and restoration of site, (EPA s. 44) - Order for conformity with Act for waste disposal sites, (EPA s. 136) - Order for performance of environmental measures.

Government Publication Date: 1994-Apr 30, 2021

Canadian Pulp and Paper:

Private

[PAP](#)

This information is part of the Pulp and Paper Canada Directory. The Directory provides a comprehensive listing of the locations of pulp and paper mills and the products that they produce.

Government Publication Date: 1999, 2002, 2004, 2005, 2009-2014

Parks Canada Fuel Storage Tanks:

Federal

[PCFT](#)

Canadian Heritage maintains an inventory of known fuel storage tanks operated by Parks Canada, in both National Parks and at National Historic Sites. The database details information on site name, location, tank install/removal date, capacity, fuel type, facility type, tank design and owner/operator.

Government Publication Date: 1920-Jan 2005*

Pesticide Register:

Provincial PES

The Ontario Ministry of the Environment and Climate Change maintains a database of licensed operators and vendors of registered pesticides.

Government Publication Date: Oct 2011-May 31, 2021

Pipeline Incidents:

Provincial PINC

List of pipeline incidents (strikes, leaks, spills). This is not a comprehensive or complete inventory of pipeline incidents in the province; this listing in an historical copy of records previously obtained under Access to Public Information. Records are not verified for accuracy or completeness.

Government Publication Date: Oct 31, 2020

Private and Retail Fuel Storage Tanks:

Provincial PRT

The Fuels Safety Branch of the Ontario Ministry of Consumer and Commercial Relations maintained a database of all registered private fuel storage tanks and licensed retail fuel outlets. This database includes an inventory of locations that have gasoline, oil, waste oil, natural gas and/or propane storage tanks on their property. The MCCR no longer collects this information. This information is now collected by the Technical Standards and Safety Authority (TSSA).

Government Publication Date: 1989-1996*

Permit to Take Water:

Provincial PTTW

This is a subset taken from Ontario's Environmental Registry (EBR) database. It will include all PTTW's on the registry such as OWRA s. 34 - Permit to take water.

Government Publication Date: 1994-Apr 30, 2021

Ontario Regulation 347 Waste Receivers Summary:

Provincial REC

Part V of the Ontario Environmental Protection Act ("EPA") regulates the disposal of regulated waste through an operating waste management system or a waste disposal site operated or used pursuant to the terms and conditions of a Certificate of Approval or a Provisional Certificate of Approval. Regulation 347 of the Ontario EPA defines a waste receiving site as any site or facility to which waste is transferred by a waste carrier. A receiver of regulated waste is required to register the waste receiving facility. This database represents registered receivers of regulated wastes, identified by registration number, company name and address, and includes receivers of waste such as: landfills, incinerators, transfer stations, PCB storage sites, sludge farms and water pollution control plants. This information is a summary of all years from 1986 including the most currently available data.

Government Publication Date: 1986-1990, 1992-2018

Record of Site Condition:

Provincial RSC

The Record of Site Condition (RSC) is part of the Ministry of the Environment's Brownfields Environmental Site Registry. Protection from environmental cleanup orders for property owners is contingent upon documentation known as a record of site condition (RSC) being filed in the Environmental Site Registry. In order to file an RSC, the property must have been properly assessed and shown to meet the soil, sediment and groundwater standards appropriate for the use (such as residential) proposed to take place on the property. The Record of Site Condition Regulation (O. Reg. 153/04) details requirements related to site assessment and clean up.

RSCs filed after July 1, 2011 will also be included as part of the new (O.Reg. 511/09).

Government Publication Date: 1997-Sept 2001, Oct 2004-May 2021

Retail Fuel Storage Tanks:

Private RST

This database includes an inventory of retail fuel outlet locations (including marinas) that have on their property gasoline, oil, waste oil, natural gas and / or propane storage tanks.

Government Publication Date: 1999-Dec 31, 2020

Scott's Manufacturing Directory:

Private SCT

Scott's Directories is a data bank containing information on over 200,000 manufacturers across Canada. Even though Scott's listings are voluntary, it is the most comprehensive database of Canadian manufacturers available. Information concerning a company's address, plant size, and main products are included in this database.

Government Publication Date: 1992-Mar 2011*

Ontario Spills:

Provincial SPL

List of spills and incidents made available the Ministry of the Environment, Conservation and Parks. This database identifies information such as location (approximate), type and quantity of contaminant, date of spill, environmental impact, cause, nature of impact, etc. Information from 1988-2002 was part of the ORIS (Occurrence Reporting Information System). The SAC (Spills Action Centre) handles all spills reported in Ontario. Regulations for spills in Ontario are part of the MOE's Environmental Protection Act, Part X.

Government Publication Date: 1988-Aug 2020

Wastewater Discharger Registration Database:

Provincial [SRDS](#)

Information under this heading is combination of the following 2 programs. The Municipal/Industrial Strategy for Abatement (MISA) division of the Ontario Ministry of Environment maintained a database of all direct dischargers of toxic pollutants within nine sectors including: Electric Power Generation; Mining; Petroleum Refining; Organic Chemicals; Inorganic Chemicals; Pulp & Paper; Metal Casting; Iron & Steel; and Quarries. All sampling information is now collected and stored within the Sample Result Data Store (SRDS).

Government Publication Date: 1990-Dec 31, 2018

Anderson's Storage Tanks:

Private [TANK](#)

The information provided in this database was collected by examining various historical documents, which identified the location of former storage tanks, containing substances such as fuel, water, gas, oil, and other various types of miscellaneous products. Information is available in regard to business operating at tank site, tank location, permit year, permit & installation type, no. of tanks installed & configuration and tank capacity. Data contained within this database pertains only to the city of Toronto and is not warranted to be complete, exhaustive or authoritative. The information was collected for research purposes only.

Government Publication Date: 1915-1953*

Transport Canada Fuel Storage Tanks:

Federal [TCFT](#)

List of fuel storage tanks currently or previously owned or operated by Transport Canada. This inventory also includes tanks on The Pickering Lands, which refers to 7,530 hectares (18,600 acres) of land in Pickering, Markham, and Uxbridge owned by the Government of Canada since 1972; properties on this land has been leased by the government since 1975, and falls under the Site Management Policy of Transport Canada, but is administered by Public Works and Government Services Canada. This inventory provides information on the site name, location, tank age, capacity and fuel type.

Government Publication Date: 1970 - Dec 2020

Variations for Abandonment of Underground Storage Tanks:

Provincial [VAR](#)

Listing of variances granted for storage tank abandonment. This is not a comprehensive or complete inventory of tank abandonment variances in the province; this listing is a copy of tank abandonment variance records previously obtained under Access to Public Information. In Ontario, registered underground storage tanks must be removed within two years of disuse; if removal of a tank is not feasible, an application may be sought for a variance from this code requirement.

Records are not verified for accuracy or completeness.

Government Publication Date: Jul 31, 2020

Waste Disposal Sites - MOE CA Inventory:

Provincial [WDS](#)

The Ontario Ministry of Environment, Waste Management Branch, maintains an inventory of known open (active or inactive) and closed disposal sites in the Province of Ontario. Active sites maintain a Certificate of Approval, are approved to receive and are receiving waste. Inactive sites maintain Certificate(s) of Approval but are not receiving waste. Closed sites are not receiving waste. The data contained within this database was compiled from the MOE's Certificate of Approval database. Locations of these sites may be cross-referenced to the Anderson database described under ERIS's Private Source Database section, by the CA number. All new Environmental Compliance Approvals handed out after Oct 31, 2011 for Waste Disposal Sites will still be found in this database.

Government Publication Date: Oct 2011-May 31, 2021

Waste Disposal Sites - MOE 1991 Historical Approval Inventory:

Provincial [WDSH](#)

In June 1991, the Ontario Ministry of Environment, Waste Management Branch, published the "June 1991 Waste Disposal Site Inventory", of all known active and closed waste disposal sites as of October 30th, 1990. For each "active" site as of October 31st 1990, information is provided on site location, site/CA number, waste type, site status and site classification. For each "closed" site as of October 31st 1990, information is provided on site location, site/CA number, closure date and site classification. Locations of these sites may be cross-referenced to the Anderson database described under ERIS's Private Source Database section, by the CA number.

Government Publication Date: Up to Oct 1990*

Water Well Information System:

Provincial [WWIS](#)

This database describes locations and characteristics of water wells found within Ontario in accordance with Regulation 903. It includes such information as coordinates, construction date, well depth, primary and secondary use, pump rate, static water level, well status, etc. Also included are detailed stratigraphy information, approximate depth to bedrock and the approximate depth to the water table.

Government Publication Date: Apr 30, 2021

Definitions

Database Descriptions: This section provides a detailed explanation for each database including: source, information available, time coverage, and acronyms used. They are listed in alphabetic order.

Detail Report: This is the section of the report which provides the most detail for each individual record. Records are summarized by location, starting with the project property followed by records in closest proximity.

Distance: The distance value is the distance between plotted points, not necessarily the distance between the sites' boundaries. All values are an approximation.

Direction: The direction value is the compass direction of the site in respect to the project property and/or center point of the report.

Elevation: The elevation value is taken from the location at which the records for the site address have been plotted. All values are an approximation. Source: Google Elevation API.

Executive Summary: This portion of the report is divided into 3 sections:

'Report Summary'- Displays a chart indicating how many records fall on the project property and, within the report search radii.

'Site Report Summary'-Project Property'- This section lists all the records which fall on the project property. For more details, see the 'Detail Report' section.

'Site Report Summary-Surrounding Properties'- This section summarizes all records on adjacent properties, listing them in order of proximity from the project property. For more details, see the 'Detail Report' section.

Map Key: The map key number is assigned according to closest proximity from the project property. Map Key numbers always start at #1. The project property will always have a map key of '1' if records are available. If there is a number in brackets beside the main number, this will indicate the number of records on that specific property. If there is no number in brackets, there is only one record for that property.

The symbol and colour used indicates 'elevation': the red inverted triangle will dictate 'ERIS Sites with Lower Elevation', the yellow triangle will dictate 'ERIS Sites with Higher Elevation' and the orange square will dictate 'ERIS Sites with Same Elevation.'

Unplottables: These are records that could not be mapped due to various reasons, including limited geographic information. These records may or may not be in your study area, and are included as reference.

APPENDIX 3

QUALIFICATIONS OF ASSESSORS

POSITION

Intermediate Environmental Engineer

EDUCATION

Carleton University
M.A.Sc., Environmental Engineering, 2013
B.Eng., Environmental Engineering, 2008

MEMBERSHIPS & AWARDS

Ontario Professional Engineers Association (EIT)
NSERC Industry R&D Scholarship

EXPERIENCE

2018 – Present

Paterson Group Inc.

Consulting Engineers
Geotechnical and Environmental Division
Environmental Engineer

2014 – 2015

Thurber Engineering Limited

Oil Sand Tailings Group
Tailings Engineer

2009 – 2014

Carleton University

Department of Civil & Environmental Engineering
Research Engineer, Research Assistant & Teaching Assistant

2008 – 2009

SLR Consulting Limited

Contaminated Sites
Junior Environmental Engineer

SELECTED LIST OF PROJECTS

Phase I & II Environmental Site Assessments – NRC, Kingston
Remediation – National Capital Region, Saskatchewan
Multi-lift and dry-stacking pilot programs – Northern Alberta
Polymer amended oil sand tailings – Northern Alberta
Hydraulic cut-off wall – Allen, Saskatchewan
Cemented paste backfill systems – Northern Ontario

Geotechnical
Engineering

Environmental
Engineering

Hydrogeology

Geological
Engineering

Materials Testing

Building Science

Archaeological
Services

POSITION

Associate and Supervisor of the Environmental Division
Senior Environmental/Geotechnical Engineer

EDUCATION

Queen's University, B.A.Sc.Eng, 1991
Geotechnical / Geological Engineering

MEMBERSHIPS

Ottawa Geotechnical Group
Professional Engineers of Ontario

EXPERIENCE

1991 to Present

Paterson Group Inc.

Associate and Senior Environmental/Geotechnical Engineer
Environmental and Geotechnical Division
Supervisor of the Environmental Division

SELECT LIST OF PROJECTS

Mary River Exploration Mine Site - Northern Baffin Island
Agricultural Supply Facilities - Eastern Ontario
Laboratory Facility – Edmonton (Alberta)
Ottawa International Airport - Contaminant Migration Study - Ottawa
Richmond Road Reconstruction - Ottawa
Billings Hurdman Interconnect - Ottawa
Bank Street Reconstruction - Ottawa
Environmental Review – Various Laboratories across Canada - CFIA
Dwyer Hill Training Centre – Ottawa
Nortel Networks Environmental Monitoring - Carling Campus – Ottawa
Remediation Program - Block D Lands – Kingston
Investigation of former landfill sites – City of Ottawa
Record of Site Condition for Railway Lands – North Bay
Commercial Properties – Guelph and Brampton
Brownfields Remediation – Alcan Site - Kingston
Montreal Road Reconstruction - Ottawa
Appleford Street Residential Development - Ottawa
Remediation Program - Ottawa Train Yards
Remediation Program - Bayshore and Heron Gate
Gladstone Avenue Reconstruction – Ottawa
Somerset Avenue West Reconstruction - Ottawa