

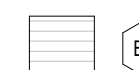









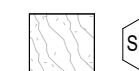

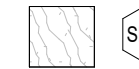
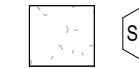
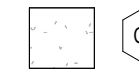
LEGEND: EXTERIOR MATERIALS

-  BR1 CLAY BRICK - 90 x 67 x 194mm RUNNING BOND
-  AB1 ARCHITECTURAL BLOCK - 90 x 190 x 590mm RUNNING BOND
-  SDG1 HORIZONTAL METAL SIDING (COLOUR 1)
-  SDG3 HORIZONTAL METAL SIDING (COLOUR 3)
-  SDG4 HORIZONTAL METAL SIDING (COLOUR 4)
-  SDG2 CEMENTITIOUS SIDING (COLOUR 2)
-  CP1 CEMENTITIOUS PANELS
-  MF1 METAL CAP FLASHING (COLOUR 1)
-  MF2 METAL TRIM FLASHING AND PROFILES (COLOUR 2)
-  WF PREFINISHED VINYL WINDOW
-  SFS PREFINISHED STOREFRONT SYSTEM
-  CWA PREFINISHED ALUMINUM CURTAIN WALL
-  GL# GLAZING TYPE
-  LL LOOSE LINTEL

ELEVATION SHEET NOTES

GLAZING TYPES

GENERAL NOTES:
1. ALL EXTERIOR GLAZING INCLUDING BALCONY GLASS GUARD TO HAVE BIRD-SAFE CERAMIC FRIT

8 2022/08/19 RE-ISSUED FOR SITE PLAN CONTROL APPLICATION & ZONING BY-LAW AMENDMENT MSA
date: revision: by:
revisions

All drawing and specifications are the property of the architect. The contractor shall verify all dimensions and information on site and report any discrepancy to architect before proceeding.

Arch Corp - Orleans

1161 OLD MONTREAL RD,
ORLEANS ON, K4A 3N6

COURTYARD ELEVATIONS

scale: As indicated
drawn by: Author
reviewed by: Checker
job number: 21024
plot date: 21-08-27

drawing number:

.A4.03

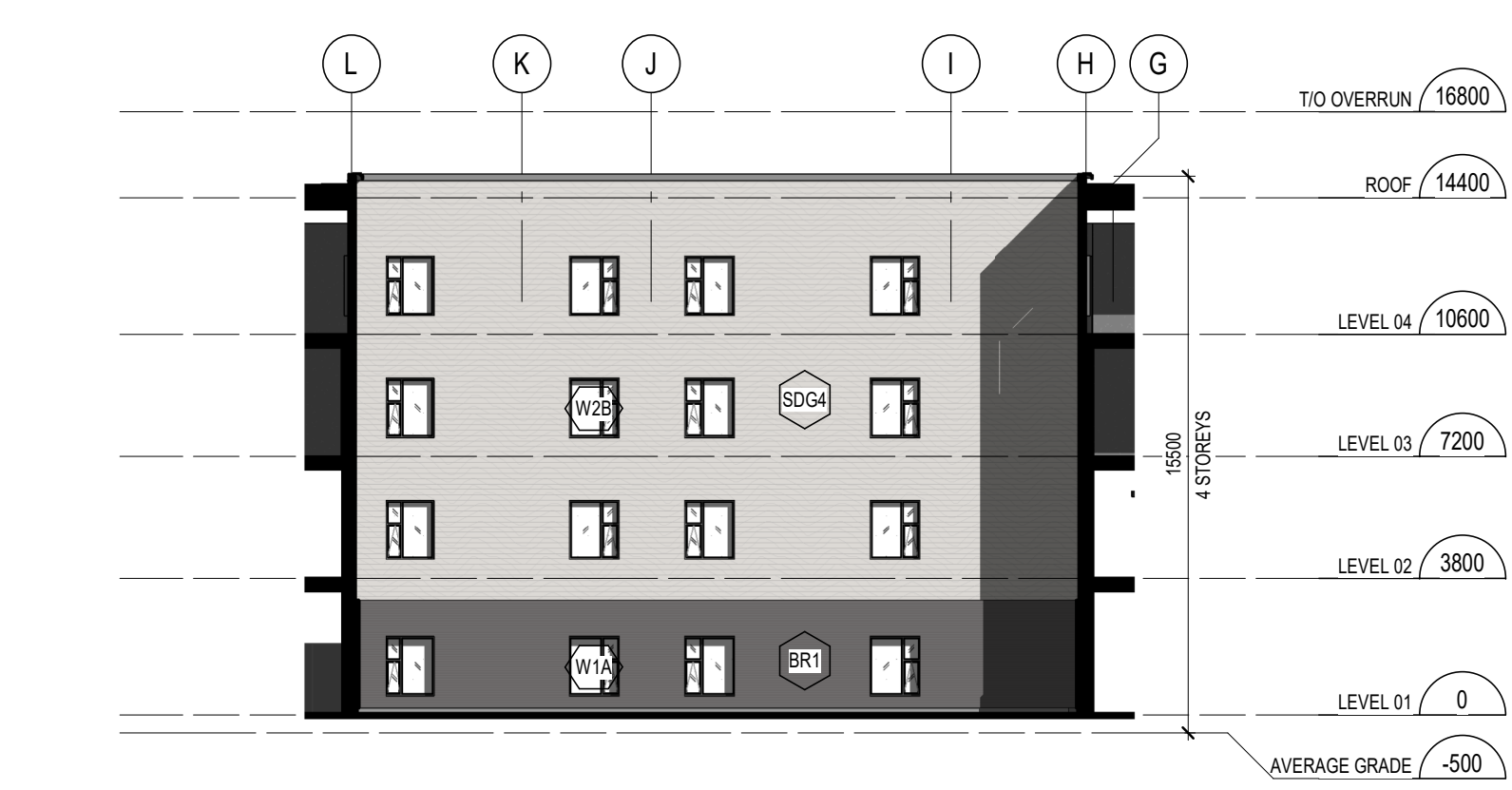
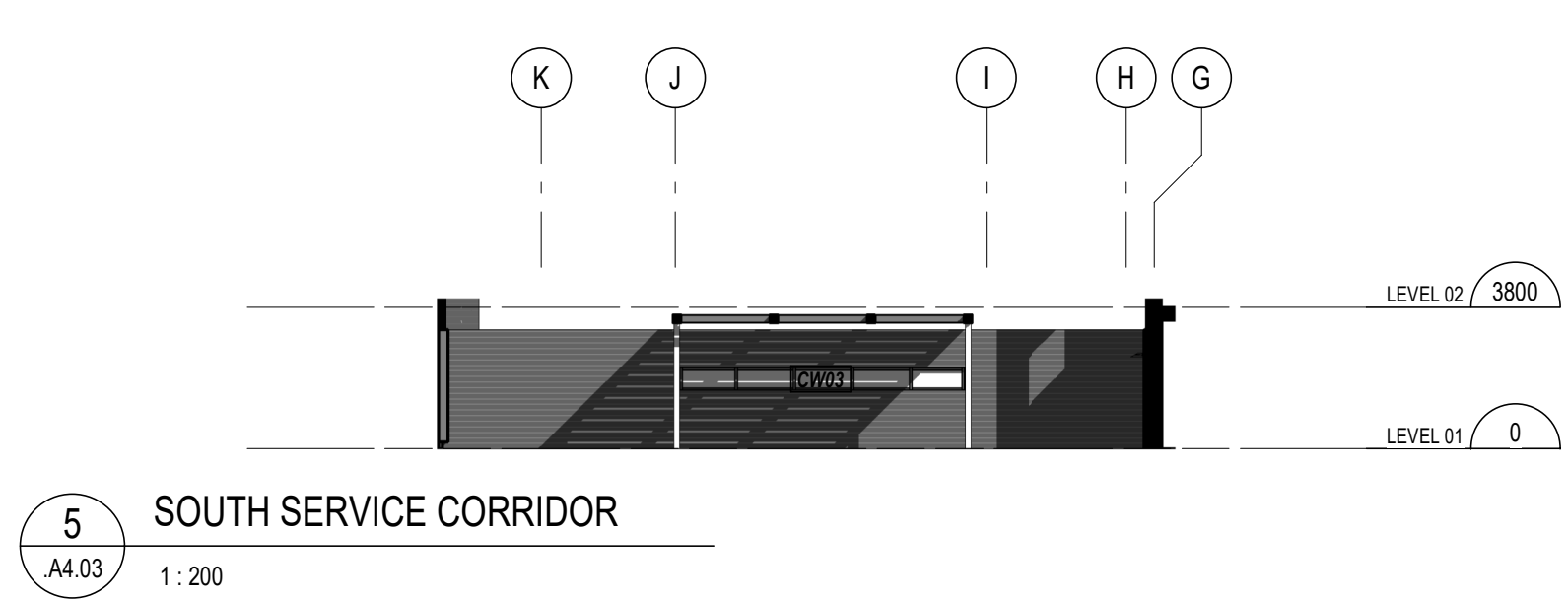
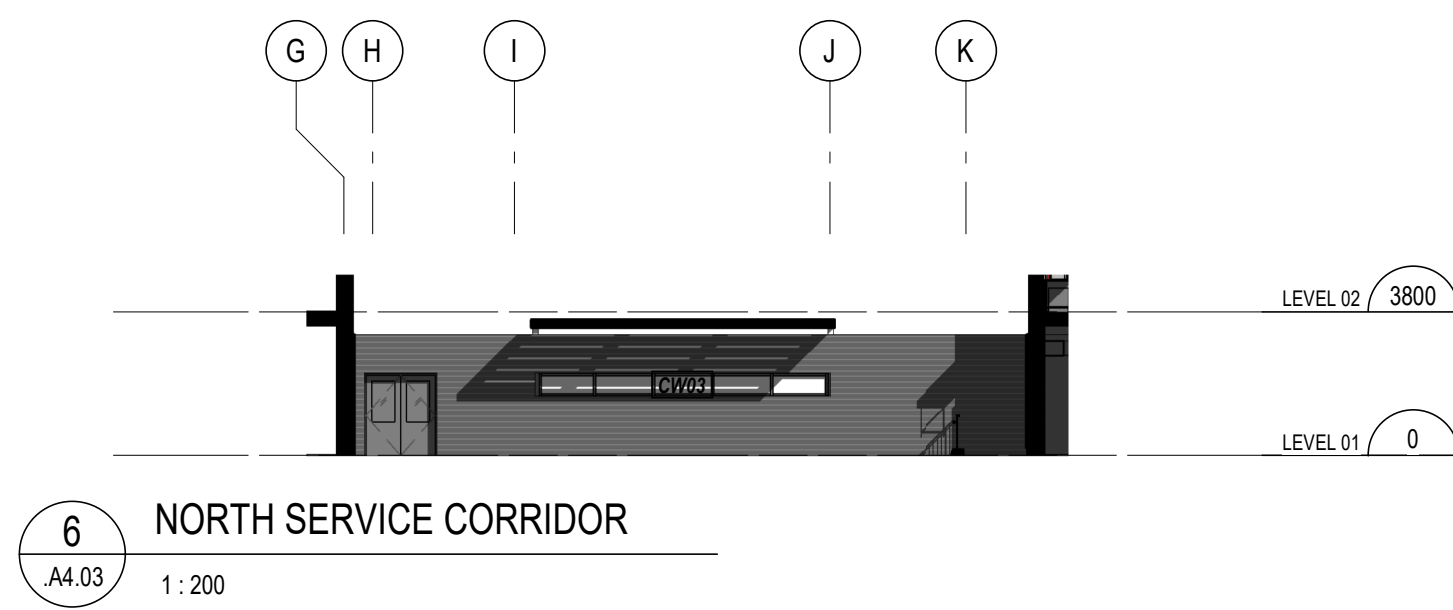

4 SOUTH COURTYARD
A4.03 1:200

3 NORTH COURTYARD
A4.03 1:200



2 EAST COURTYARD
A4.03 1:200

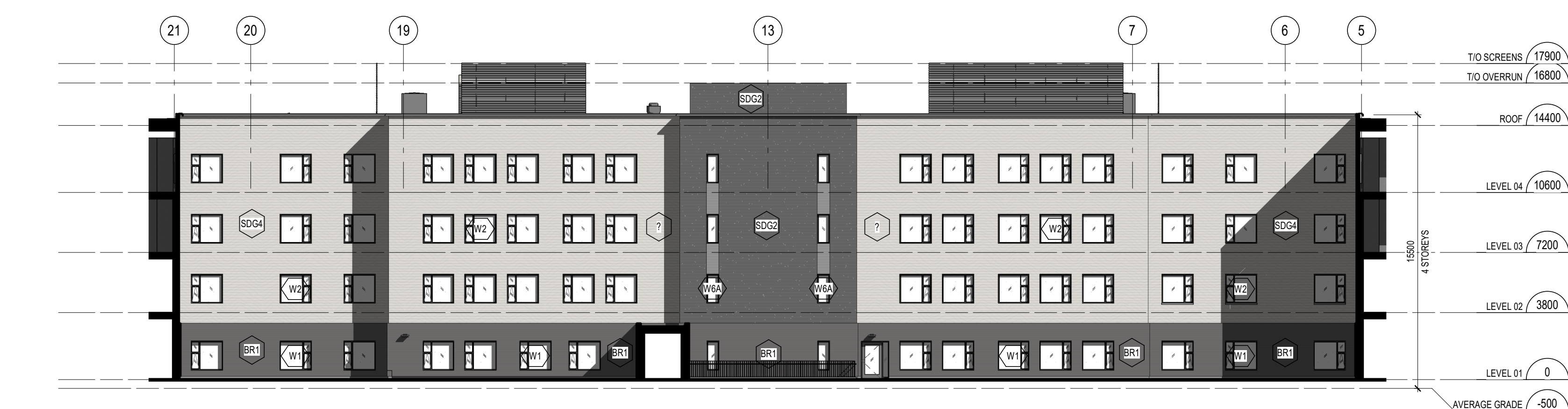

1 WEST COURTYARD
A4.03 1:200