

LEGEND:

- EXISTING PROPERTY LINE TO REMAIN
- PROPOSED EASEMENT
- PROPOSED TERRACING (3:1 MIN.)
- PROPOSED DOOR ENTRANCE/EXIT
- PROPOSED ELEVATION
- PROPOSED BOTTOM OF WALL ELEVATION
- PROPOSED TOP OF SIDEWALK ELEVATION
- MATCH INTO EXISTING ELEVATION
- EXISTING ELEVATION
- PROPOSED OVERLAND MAJOR FLOW ROUTE
- PROPOSED SIFT FENCE AS PER OPSD 219.110
- PROPOSED 200mm PERFORATED SUBDRAIN
- PROPOSED SANITARY SEWER
- PROPOSED WATERMAIN
- EXISTING SANITARY SEWER
- EXISTING WATERMAIN
- PROPOSED CATCH BASIN/MANHOLE/CATCH BASIN
- PROPOSED CURB STOP
- PROPOSED PIPE INSULATION
- PROPOSED 100 YEAR HIGH WATER LEVEL
- STORM WATERSHED EXTENT
- WATERSHED NAME
- RUNOFF COEFFICIENT
- AREA IN HECTARES
- PROPOSED GRASS AREA - REFER TO LANDSCAPING
- PROPOSED CONCRETE FEATURES/SLAB
- PROPOSED HEAVY DUTY ASPHALT
- PROPOSED LIGHT DUTY ASPHALT
- PROPOSED GRAVEL AREA
- PROPOSED RIP RAP AS PER OPSD 810.010
- PROPOSED WATER METER

CATCH BASIN - 'E' FOR REAR YARD, DITCHED PIPE AND LANDSCAPING APPLICATIONS

SEWER	T
250mm	375mm
300mm	450mm
375mm	525mm
450mm	600mm
525mm	675mm
600mm	750mm

DATE: MARCH 2007
 DESIGNED BY: MARCH 2007
 CHECKED BY: MARCH 2007
 DRAWN BY: MARCH 2007

VALVE BOX ASSEMBLY

DATE: MAY 2001
 DESIGNED BY: MARCH 2006
 DRAWN BY: W24

CATCH BASIN - 'I' FOR REAR YARD, DITCHED PIPE AND LANDSCAPING APPLICATIONS

SEWER	T
250mm	375mm
300mm	450mm
375mm	525mm
450mm	600mm
525mm	675mm
600mm	750mm

DATE: MARCH 2007
 DESIGNED BY: MARCH 2005
 DRAWN BY: S30

COPYRIGHT RESERVED THE CONTRACTOR SHALL VERIFY AND BE RESPONSIBLE OF ALL DIMENSIONS. DO NOT SCALE THE DRAWING. ANY ERRORS OR OMISSIONS SHALL BE REPORTED TO BLANCHARD LETENDRE ENGINEERING LTD. WITHOUT DELAY. THE CONTRACTOR'S ALL DESIGN AND DRAWINGS ARE THE PROPERTY OF BLANCHARD LETENDRE ENGINEERING LTD. REPRODUCTION OR USE FOR ANY PURPOSE OTHER THAN THAT AUTHORIZED BY BLANCHARD LETENDRE ENGINEERING LTD. IS STRICTLY PROHIBITED.

ENGINEERING STAMP

DATE: MARCH 2022
 ISSUED FOR CITY COMMENTS: 14/08/2022
 DATE (DDMMYY)

BLANCHARD LETENDRE ENGINEERING
 767, Notre Dame, Local 42, Embrun, Ontario, (613) 693-0700, K0A 1W1, blngengineering.ca

CLIENT:
 BRIDOR DEVELOPMENT
 996-B ST. AUGUSTIN RD.
 EMBRUN, ON

PROJECT:
 NEW RESIDENTIAL DEVELOPMENT
 1592 TENTH LINE RD,
 ORLEANS, ON

DRAWING:
 SITE SERVICING PLAN

PAPER FORMAT: 24x36
 DRAWN BY: BF + GB
 CHECKED BY: GB
 DATE: 07-2022
 SCALE: 1:150
 PROJECT NUMBER: 20-363

PAGE:
 C300

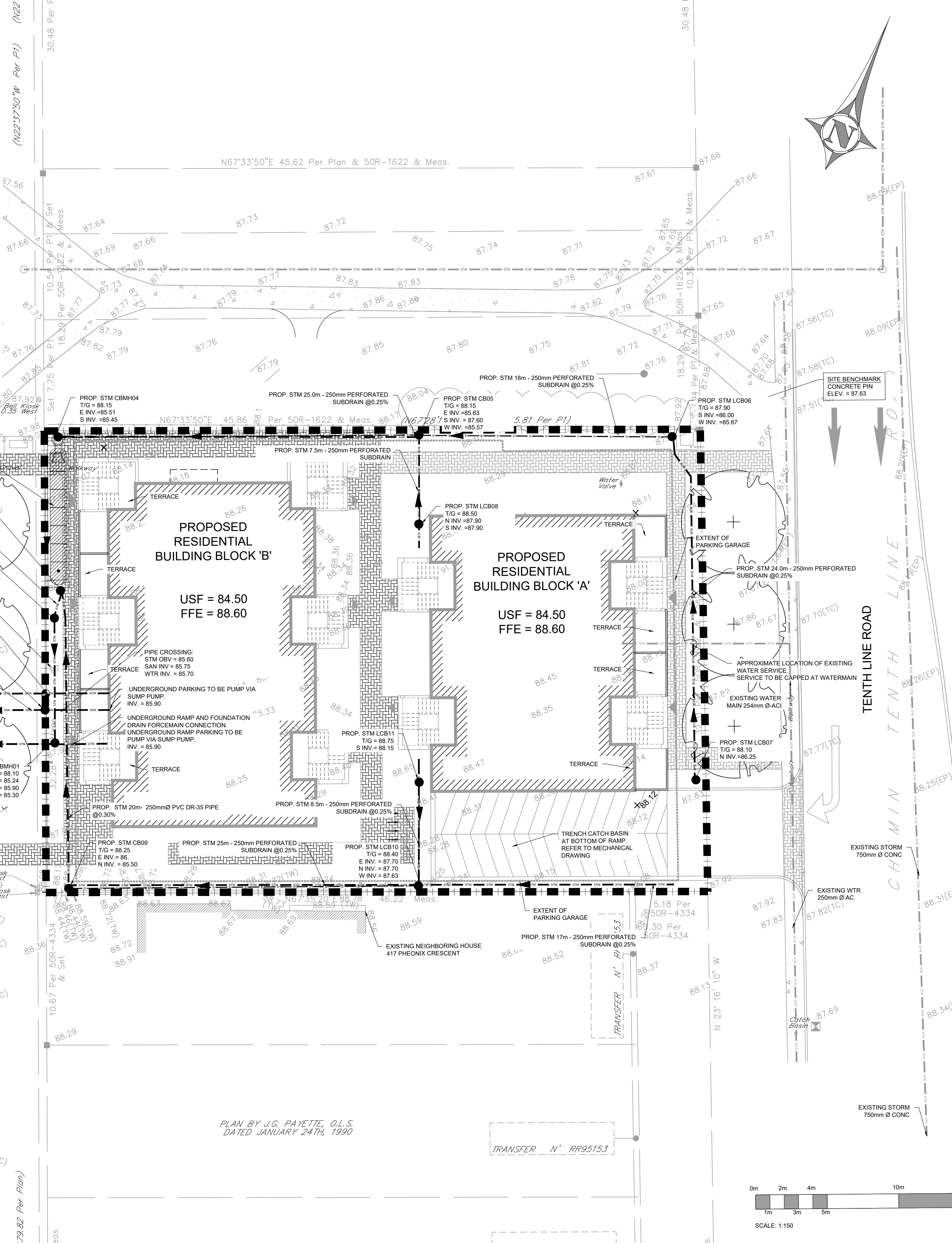

SWALE & SUBDRAIN - TYPICAL SECTION
 (N.T.S.)

