

**KEY MAP**  
(NOT TO SCALE)

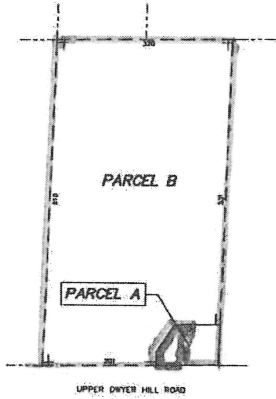

SITE BOUNDARY		
PARCEL	OWNER(S)	PROPOSAL
A	ALAN WELSH MILLER MARGEN ELMER MILLER FRANIS MICHAEL MILL SCOTT JAMES HILL DOUGLAS EL FARNE	TO BE SEVERED
B		TO BE RETAINED

SEVERANCE SKETCH  
IN SUPPORT OF  
**APPLICATION TO  
SEVER PARCEL**  
GEOGRAPHIC TOWNSHIP OF FITZROY  
CITY OF OTTAWA  
SCALE 1 : 400

**DISTANCE NOTE:**  
DIMENSIONS SHOWN ON THIS PLAN ARE IN METERS AND CAN BE  
CONVERTED TO FEET BY DIVING BY 0.3048.

**NOTE:**  
THIS IS NOT A PLAN OF SURVEY AND SHALL NOT BE USED  
EXCEPT FOR THE PURPOSE INDICATED IN THE TITLE BLOCK.

NO FIELD WORK WAS CARRIED OUT TO VERIFY OR CORRECT ANY  
DIMENSIONS OR PROPERTY LIMITS SHOWN ON THIS SKETCH.  
BOUNDARIES AND PROPERTY LIMITS SHOWN ARE FOR  
REFERENCE PURPOSES ONLY.

ALL MEASUREMENTS SHOWN ON THIS SKETCH ARE FROM TITLE  
RECORDS.

ADAM KASPRIAK SURVEYING LTD. 2022 © COPYRIGHT:

**PARCEL B**  
TO BE RETAINED  
AREA: 18.8 HA ±

**PARCEL A**  
TO BE SEVERED  
AREA: 0.83 HA

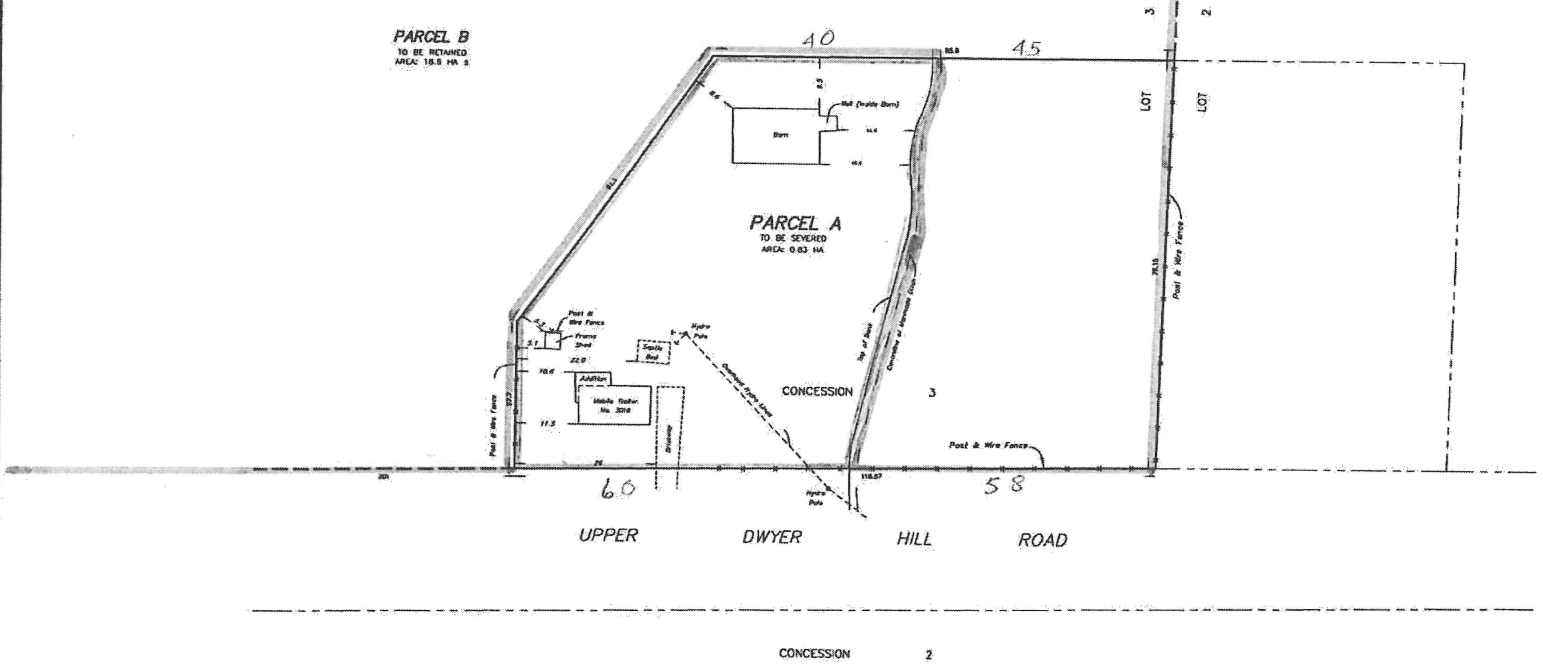

**AK ADAM KASPRIAK SURVEYING LTD.**  
ONTARIO LAND SURVEYORS  
50 BRIDGE ST. TEL: 804 400  
PERTH ONTARIO K7H 4E7  
PHONE (519) 492-0048

SCALE 1 : 400	REF: 25-2012 B
FILE No 1	