



Geotechnical  
Engineering

Environmental  
Engineering

Hydrogeology

Geological  
Engineering

Materials Testing

Building Science

## Phase I - Environmental Site Assessment

1345 Baseline Road  
Ottawa, Ontario

Prepared For

Scouts Canada

### Paterson Group Inc.

Consulting Engineers  
154 Colonnade Road South  
Ottawa (Nepean), Ontario  
Canada K2E 7J5

Tel: (613) 226-7381  
Fax: (613) 226-6344  
[www.patersongroup.ca](http://www.patersongroup.ca)

May 5, 2022

Report: PE5585-1

---

## TABLE OF CONTENTS

EXECUTIVE SUMMARY.....	ii
1.0 INTRODUCTION.....	1
2.0 PROPERTY INFORMATION.....	2
3.0 SCOPE OF INVESTIGATION .....	3
4.0 RECORDS REVIEW .....	4
4.1 General.....	4
4.2 Environmental Source Information .....	5
4.3 Physical Setting Sources .....	9
5.0 PERSONAL INTERVIEWS.....	12
6.0 SITE RECONNAISSANCE .....	12
6.1 General Requirements.....	12
6.2 Site Inspection Observations .....	12
7.0 REVIEW AND EVALUATION OF INFORMATION .....	16
7.1 Land Use History .....	16
7.2 Conceptual Site Model.....	16
8.0 CONCLUSION .....	19
8.1 Assessment.....	19
8.2 Recommendations.....	20
9.0 STATEMENT OF LIMITATIONS .....	21
10.0 REFERENCES.....	22

### List of Figures

Figure 1 - Key Plan  
Figure 2 - Topographic Map  
Drawing PE5585-1 - Site Plan  
Drawing PE5585-2 - Surrounding Land Use Plan

### List of Appendices

Appendix 1 Aerial Photographs  
Site Photographs

Appendix 2 MECP Freedom of Information Search Request  
MECP Water Well Records  
TSSA Correspondence  
City of Ottawa HLUI Request Form  
ERIS Database Report  
OPTA Reports  
Geophysical Survey

## Appendix 3 Qualifications of Assessors

# EXECUTIVE SUMMARY

## Assessment

Paterson Group was commissioned by Colliers Canada to conduct a Phase I – Environmental Site Assessment (Phase I ESA) for the property addressed 1345 Baseline Road in the City of Ottawa, Ontario. The purpose of this Phase I ESA was to research the past and current use of the subject site and study area as well as to identify any environmental concerns with the potential to have impacted the subject site.

According to the historical research, the subject site was vacant before it was first developed for Scouts Canada National Office circa 1959. The 1965 FIPs state that the building was heated by fuel oil, however, they do not show the location of the AST or UST on the subject site.

The neighbouring lands in the vicinity of the subject site have historically been developed for commercial retail, government office buildings and residential purposes. Multiple off-site PCAs identified within the Phase I study area are not considered to result in APECs on the Phase I - Property based on their separation distances, as well as their inferred down-gradient or cross-gradient orientation with respect to anticipated groundwater flow.

An RSC was filed in December 2009 by Paterson Group Inc. for the property immediately west of the subject site, approximately 360 m<sup>3</sup> of contaminated soil was removed from this property and 15,700 litres of impacted water were removed from the site by a licenced pumping contractor. The RSC indicated that no soil, sediment or groundwater has been remediated or removed within 3 meters of the RSC property boundary. It is our opinion that this property does not pose a potential environmental concern to the Phase I - Property.

Following the historical review, a site inspection was conducted to assess the present-day environmental conditions of the subject site. The subject site is currently occupied with Scouts Canada. No evidence of a former AST or UST was identified during the site visit. No environmental concerns were identified with respect to the current use of the subject site.

The neighbouring lands within the vicinity of the subject site were generally observed to be used for commercial retail, office, and residential purposes. No environmental concerns were identified with respect to the surrounding properties.

A geophysical survey was recommended and conducted by Notra to assess the possibility of a UST in the vicinity of the boiler room. The survey did not find evidence of

a large or medium sized buried tank. The survey did not rule out the former presence of a UST that was removed, or a smaller UST, however, it is our opinion that it is unlikely that a small tank would have been used to heat a building of this size.

Based on the information currently available, more specifically, the lack of evidence of a former underground storage tank, **it is our opinion that a Phase II ESA is not required at this time.** Should information contrary to our current findings be encountered we request that we be notified to reassess our conclusion.

## **Recommendations**

Prior to the completion of a Phase II-ESA, further effort should be given to determining whether or not an AST or a UST was utilized to store heating oil. This information would aid in establishing the nature of the Phase II-ESA. If no information can be found to determine this, consideration should be given to conduct a geophysical survey to try to locate any subsurface structure that may indicate the presence of an exterior UST.

## **Hazardous Building Materials**

Based on the age of the subject building (c.1959), asbestos containing materials (ACMs) may be present within the structure. Potential ACMs identified include drywall joint compound, plaster, vinyl and ceiling tiles. These materials were noted to be in good condition at the time of our inspection and do not represent an immediate concern. An asbestos survey of the buildings should be conducted in accordance with Ontario Regulation 278/05, under the Occupational Health and Safety Act, prior to demolition or renovation, if one has not already been conducted.

Based on the age of the subject building (c. 1959), lead-based paints may be present, on any original or older painted surfaces. The painted surfaces within the subject buildings were generally observed to be in good condition and do not pose an immediate concern to the occupants of the buildings. Major work involving lead-based paint or other lead containing products must be done in accordance with O.Reg. 843, under the Occupational Health and Safety Act.

## **1.0 INTRODUCTION**

At the request of Colliers Canada acting on behalf Scouts Canada, Paterson Group (Paterson) conducted a Phase I – Environmental Site Assessment (Phase I ESA) for 1345 Baseline Road, in the City of Ottawa, Ontario. The purpose of this Phase I ESA was to research the past and current use of the subject site and study area as well as to identify any environmental concerns with the potential to have impacted the subject site.

Paterson was engaged to conduct this Phase I ESA by Mr. Aaron Clodd of Colliers Canada. Mr. Clodd can be reached at 181 Bay Street, Suite 1400, Toronto, ON.

This report has been prepared specifically and solely for the above noted project which is described herein. It contains all our findings and results of the environmental conditions at this site.

This Phase I ESA report has been prepared in general accordance with Ontario Regulation 153/04, as amended under the Environmental Protection Act, and also complies with the requirements of CSA Z768-01 (reaffirmed 2016). The conclusions presented herein are based on information gathered from a limited historical review and field inspection program. The findings of the Phase I ESA are based on a review of readily available geological, historical, and regulatory information, as well as a cursory review made at the time of the field assessment. The historical research relies on information supplied by others, such as local, provincial, and federal agencies, and was limited within the scope-of-work, time, and budget of the project herein.

## 2.0 PROPERTY INFORMATION

Address:	1345 Baseline Road, Ottawa, Ontario.
Legal Description:	Part of Lot N, Concession A (Rideau Front), Formerly the Township of Nepean, in the City of Ottawa, Ontario.
Location:	The subject site is located on the north side of Baseline Road, approximately 365m east of the Clyde Avenue and Baseline Road intersection, in the City of Ottawa, Ontario. Refer to Figure 1 – Key Plan for the site location. For the purposes of this report, Baseline Road is assumed to run in an east-west direction and lies to the south of the Phase I Property.
Latitude and Longitude:	45° 21' 49.3344" N, 75° 44' 10.7124" W
<b>Site Description:</b>	
Configuration:	Irregular.
Site Area:	1.32 ha.
Zoning:	AM5 – Arterial Mainstreet Zone.
Current Uses:	The subject site is currently occupied with one and a half storey office building with associated courtyard and asphaltic concrete parking lot.
Services:	The subject site is located within a municipally serviced area.

### **3.0 SCOPE OF INVESTIGATION**

The scope of work for this Phase I – Environmental Site Assessment was as follows:

- Determine the historical activities on the subject site and study area by conducting a review of readily available records, reports, photographs, plans, mapping, databases, and regulatory agencies;
- Investigate the existing conditions present at the subject site and study area by conducting site reconnaissance;
- Conduct interviews with persons knowledgeable of current and historic operations on the subject property and, if warranted, neighbouring properties;
- Present the results of our findings in a comprehensive report in general accordance with the requirements of Ontario Regulation 269/11 amending O.Reg. 153/04 made under the Environmental Protection Act and in compliance with the requirements of CSA Z768-01;
- Provide a preliminary environmental site evaluation based on our findings;
- Provide preliminary remediation recommendations and further investigative work if contamination is suspected or encountered.

## **4.0 RECORDS REVIEW**

### **4.1 General**

#### **Phase I ESA Study Area Determination**

A radius of approximately 250 m was determined to be appropriate as a Phase I ESA study area for this assignment. Properties located outside of this 250 m radius are not considered to have had the potential to impact the subject site, based on their significant distance away from the site.

#### **First Developed Use Determination**

Based on a review of available historical information, the subject site was first developed circa 1959 for Scouts Canada National Office.

#### **City of Ottawa Street Directories**

City directories were reviewed at approximate ten-year intervals for the subject site and surrounding properties.

Based on the directories, the subject property was vacant prior to being developed with Boy Scouts Canada National Office. Based on the available information, adjacent properties have generally been used for office, institutional or commercial purposes since their development. Several retail fuel outlets and car garages/dealerships were located to the south of the Phase I Property. Based on their distance and downgradient locations, these properties do not pose an environmental risk to the subject property

#### **Fire Insurance Plans**

Fire insurance plans (FIPs) from 1965 were reviewed for the subject site and surrounding properties. The subject site is occupied by the Boy Scouts Canada National Office. The FIPs state that the building was heated by fuel oil, however, they do not show any above ground storage tanks (ASTs) or underground storage tanks (USTs) on the subject site. The former use of fuel oil as a heating source was considered to be an item that required further investigation (refer to "Geophysical Survey" on page 9)

The neighbouring property to the west is occupied by a high school while the property to the east was occupied by a bowling lane. The property to the southeast of the subject site, addressed 1292 Baseline Road, is occupied by an auto service garage, with an UST located on the northeast corner of the property, approximately 160m from the subject site. The property to the southeast of the subject site,



addressed 1450 Merivale Road, is occupied by Westway Motors Ltd., which consists of one (1) structure with a repair garage, approximately 160m from the subject site. The property to the southeast of the subject site, addressed 1460A was occupied by a gas bar, with one UST located approximately 60m from the subject site. Based on their distance and primarily down-gradient locations, these properties do not pose an environmental risk to the subject site.

## **4.2 Environmental Source Information**

### **National Pollutant Release Inventory**

A search of the National Pollutant Release Inventory (NPRI) was conducted as part of this assessment. No records of any pollutant releases were identified for the subject site or for any properties situated within the Phase I study area.

### **PCB Waste Storage Site Inventory**

A search of the provincial PCB waste storage site inventory was conducted as part of this assessment. According to the database, no PCB waste storage sites are located within 250m of the vicinity of the subject property.

### **MECP Waste Disposal Site Inventory**

The Ontario Ministry of Environment, Conservation and Parks document entitled, "*Waste Disposal Site Inventory in Ontario, 1991*" was reviewed as part of this assessment. This document includes all recorded active and closed waste disposal sites, industrial manufactured gas plants, and coal tar distillation plants situated in the Province of Ontario. A review of this document did not identify any relevant records pertaining to the subject site or for properties located within the Phase I study area.

### **MECP Coal Gasification Plant Inventory**

The Ontario Ministry of Environment, Conservation and Parks document entitled, "*Municipal Coal Gasification Plant Site Inventory, 1991*" was reviewed as part of this assessment. This document provides a reference to the locations of former plants with respect to the subject site. A review of this document did not identify any former coal gasification plants located on the subject site or within the Phase I study area.

### **MECP Brownfields Environmental Site Registry**

A search of the MECP Brownfields Environmental Site Registry was conducted as part of this assessment.

One RSC was identified for properties situated within the Phase I study area:

- *1357 Baseline Road (RSC #66519)* – Located immediately west of the Phase I - Property. According to the RSC, filed in December 2009 by Paterson Group Inc., approximately 360 m<sup>3</sup> of contaminated soil was removed from this property and 15,700 litres of impacted water was pumped and removed from the site by a licenced pumping contractor.

The RSC indicated that no soil, sediment or groundwater has been removed within 3 meters of the RSC property boundary. It is our opinion that this property does not pose a potential environmental concern to the Phase I - Property.

### **MECP Instruments**

A request was submitted to the MECP Freedom of Information office for information with respect to certificates of approval, permits to take water, certificates of property use, or any other similar MECP issued instruments for the subject site. A response from the MECP had not been received prior to the issuance of this report.

### **MECP Submissions**

A request was submitted to the MECP Freedom of Information office for information with respect to reports related to environmental conditions for the subject site. A response from the MECP had not been received prior to the issuance of this report.

### **MECP Waste Management Records**

A request was submitted to the MECP Freedom of Information office for information with respect to waste management records for the subject site. A response from the MECP had not been received prior to the issuance of this report.

### **MECP Incident Reports**

A request was submitted to the MECP Freedom of Information office for information with respect to records concerning environmental incidents, orders, offences, spills, discharges of contaminants, or inspections maintained by the MECP for the subject site or neighbouring properties. A response from the MECP had not been received prior to the issuance of this report.

## **Areas of Natural Significance**

A search for areas of natural and scientific interest situated within the Phase I study area was conducted electronically via the Ontario Ministry of Natural Resources and Forestry (OMNRF) website. The search did not identify any natural features of areas of natural significance within the Phase I study area.

## **Technical Standards and Safety Authority (TSSA)**

The TSSA Fuels Safety Branch in Toronto was contacted electronically, as part of this assessment, to inquire about current and former underground fuel storage tanks, spills, and historical incidents for the Phase I - Property and neighbouring properties. The response from the TSSA indicated that no records were identified pertaining to the Phase I - Property.

One off-site record was identified for the following property within the Phase I study area:

- *1460 Merivale Road* – Located approximately 60 m to the southeast of the Phase I - Property. The response from the TSSA identified sixteen records pertaining to this property, which include:
  - 3 expired self and full serve gasoline stations;
  - 6 expired underground fuel storage tanks;
  - 1 expired propane tank;
  - 2 active underground fuel storage tanks;
  - 2 cylinder exchange.
  - 1 expired gasoline station (full serve).

The former and current presence of a retail fuel outlet is not considered to pose a potential environmental concern due to the down gradient orientation. A copy of the correspondence with the TSSA is included in Appendix 2.

## **City of Ottawa Old Landfill Sites**

The document prepared by Golder Associates entitled, “*Old Landfill Management Strategy, Phase I - Identification of Sites, City of Ottawa*”, was reviewed as part of this assessment. No former landfill sites were identified on the subject site or within the Phase I study area.

## **City of Ottawa Historical Land Use Inventory (HLUI) Database**

As part of this assessment, a requisition form was submitted to the City of Ottawa to request information from the City's Historical Land Use Inventory (HLUI) database for any environmental records pertaining to the subject site as well as any properties situated within the Phase I study area. A copy of the response letter has been included in Appendix 2.

Based on the response, two activities were identified within 50m of the Phase I property. A former UST was located at 1357 Baseline Road and multiple expired and active UST records pertaining to a gas station located at 1460 Merivale Road were identified. The gas station located at 1460 Merivale Road is down-gradient and does not pose a potential environmental concern to the subject site. The property located at 1357 has been remediated and contaminated soil was removed according to an RSC filed in 2009, therefore, this property does not pose an environmental concern to the subject property.

## **ERIS Database Report**

A database report, prepared by ERIS (Environmental Risk Information Services) Ltd., dated April 14, 2022, was acquired and reviewed as part of this assessment. The complete ERIS report has been included in Appendix 2.

### **□ On-Site Records:**

The ERIS report identified two (2) Waste Generators on the subject site. The documented waste classes associated with the generator records are limited to detergents and soaps, inorganic laboratory chemicals, paint residues and alkaline wastes. The Waste Generator records do not pose an environmental risk to the subject site due to the nature of the organization.

No environmental concerns were identified with respect to the ERIS findings of the subject site.

### **Off-Site Records:**

The ERIS report identified two hundred and twenty-three (223) records pertaining to properties located within a 250 m radius of the subject site. Several Waste Generator records and historic fuel tanks, delisted fuel tanks and private and retail fuel storage tanks were identified for the properties located within 250m of the subject site. The off-site records identified in the ERIS report are listed for properties which are situated at a significant distance away, or are situated in a down-gradient or cross-gradient orientation, with respect to the subject site, and thus are not considered to pose an environmental concern.

### **OPTA Information Systems (OPTA)**

One of each 1982 Commercial Property Fire Inspection Survey Report, Commercial Property Fire Rating Form Report and Siteplan Report were acquired for the subject property. The reports indicate that natural gas was being used in the property for hot water/steam and there was no mention of any under or above ground fuel storage tank usage on the property. Copies of these reports are included in Appendix 2.

### **Geophysical Survey**

A Geophysical Survey was recommended and conducted by Notra Inc., as detailed in their April 8, 2022 report, a copy of which is attached in Appendix 2. The survey investigated the open areas outside the boiler room to determine if an underground storage tank may be present on-site. A magnetic anomaly was identified 9 meters from the boiler room along the edge of the parking lot, however, cross referencing this survey with two other types of surveys indicated that the magnetic anomaly is not likely due to an object as large as a UST, but, a smaller distribution or smaller metals, likely vertical pieces and greater than 40 cm deep.

In brief, the survey did not identify evidence of a medium to large UST. While the survey did not rule out the presence of a small UST, the likelihood was considered to be low. It is our opinion that given the size of the building, any UST would have been of a larger size. The survey results do not rule out the possibility that there was a UST that has since been removed. Reference should be made to the Notra Report for specific details of the survey work.

## **4.3 Physical Setting Sources**

### **Aerial Photographs**

Historical air photos from the National Air Photo Library were reviewed in approximate ten (10) year intervals, commencing with the earliest available photograph. Based on the review, the following observations have been made:

- 1958      The subject site and the neighbouring properties to the north appear to be vacant, undeveloped lands. What appear to be several houses and commercial buildings occupy some properties along Baseline Road. Laurentian High School can be seen immediately west of the subject site.
  
- 1965      The subject site is now occupied with the present-day Scouts Canada building. What appears to be a commercial building has been constructed immediately east of the subject site. An addition has been

made on to the high school immediately west of the subject site. According to the FIPs, a gas bar is present southeast of the subject site, across Baseline Road. Multiple commercial/light industrial buildings have been constructed in the general vicinity of the subject site.

- 1976 *(City of Ottawa Website)* No significant changes are apparent with respect to the subject site. An addition has been made onto the commercial property east of the subject site. Residential dwellings and residential apartment buildings have been constructed further west of the subject site.
- 1991 *(City of Ottawa Website)* No significant changes are apparent with respect to the subject property. According to Google Maps, government office buildings have been constructed east of the subject site. What appears to be commercial properties are now present further southeast of the subject site.
- 2002 *(City of Ottawa Website)* No significant changes are apparent with respect to the subject property. An asphaltic parking lot and Residential dwellings have been constructed north of the subject site. A commercial building has been constructed southwest of the subject site, across Baseline Road.
- 2011 *(City of Ottawa Website)* No significant changes are apparent with respect to the subject property. The high school occupying the property west of the subject site has been replaced by commercial retail buildings. The gas bar southeast of the subject site has been removed and the present-day retail fuel outlet is now occupying the property. A commercial retail/office building has been constructed south of the subject site, across Baseline Road. Multiple commercial retail buildings have been constructed further south of the subject site, along Merivale Road.
- 2019 *(City of Ottawa Website)* No significant changes are apparent with respect to the subject site. A commercial retail/office building has been constructed west of the subject site. What appears to be two commercial office/retail buildings have been constructed further southeast of the subject site.

Copies of selected aerial photographs reviewed are included in Appendix 1.

## **Geological Maps**

The Geological Survey of Canada website on the Urban Geology of the National Capital Area was reviewed as part of this assessment. Based on the available information, the bedrock in the area of the subject site consists of an interbedded limestone and dolomite of the Gull River Formation, whereas the surficial geology consists of Paleozoic bedrock, with an overburden thickness ranging from approximately 0 to 3m.

## **Topographic Maps**

A topographic map was reviewed from the Natural Resources Canada – The Atlas of Canada website as part of this assessment. The regional topography in the general area of the subject site slopes downward towards the south. An illustration of the referenced topographic map is presented on Figure 2 – Topographic Map, appended to this report.

## **Physiographic Maps**

A physiographic map was reviewed from the Natural Resources Canada – The Atlas of Canada website, as a part of this assessment. According to the publication and mapping information, the subject site is situated within the St. Lawrence Lowlands. According to the description provided: *“The lowlands are plain-like areas that were affected by the Pleistocene glaciations and are therefore covered by surficial deposits and other features associated with the ice sheets.”* The subject site is specifically located within the Central St. Lawrence Lowland area, which is rarely more than 150 m above sea level.

## **Water Bodies**

No water bodies are present on the subject site. The nearest named water body with respect to the subject site is the Rideau River, located approximately 2.7 km to the southeast.,

## **MECP Water Well Records**

A search of the MECPs website for all drilled well records within a 250 m radius of the subject site was conducted as part of this assessment. The search did not identify any well records on-site. The search identified twenty-five (25) well record within the Phase I study area. The records pertain to wells installed between 1955 and 2019. Based on the availability of municipal services, no drinking water wells are expected to be in use within the Phase I study area.

According to the well records, the overburden stratigraphy in the area of the subject site generally consists of sand, gravel and silty clay. Bedrock, consisting of shale and limestone, was typically encountered at depths of approximately 0.6m to 4.5m below ground surface. A copy of the aforementioned well record has been included in Appendix 2.

## **5.0 PERSONAL INTERVIEWS**

Mr. Jeff Schaffhauser, with Scouts Canada, was present during the site inspections on January 20, 2022 and February 4, 2022. Mr. Schaffhauser indicated that Scouts Canada has occupied the Phase I Property since its construction circa 1959. Mr. Schaffhauser stated that the building is heated by natural gas and was not aware of any fuel tanks historically used as a former heating source for the building. Mr. Schaffhauser mentioned that the key for the hydro vault room is with Hydro Ottawa and a copy of the key is not available on-site. Mr. Schaffhauser was also not aware if any asbestos or designated substance surveys have been done on the subject site or any potential environmental concerns associated with the subject site.

## **6.0 SITE RECONNAISSANCE**

### **6.1 General Requirements**

Two inspections were conducted for the subject site on January 20, 2022 and February 4, 2022, between 1:00 PM and 2:00 PM. Weather conditions were clear, with temperatures of approximately -11 and -10°C. Mr. Mohammed Ramadan, from the Environmental Department of Paterson Group, conducted the inspection. In addition to the subject site, the uses of neighbouring properties within the Phase I study area were also assessed at the time of the site inspection.

### **6.2 Site Inspection Observations**

#### **Site Description**

The subject site is currently occupied with a two-storey building. It is constructed with a slab-on-grade foundation and finished on the exterior with decorative concrete, as well as a flat tar and gravel style roof.

The remainder of the property consists of a courtyard and landscaped areas in the eastern and southern portions of the property, as well as an asphaltic concrete and gravel parking lots in the western and northern portions of the property.

The site and regional topography appear to slope down to the southeast. The subject site is considered to be slightly above grade with respect to Baseline Road.



Water drainage on the subject site occurs primarily via infiltration throughout the landscaped areas, as well as via surface run-off towards catch basins located in the parking lot and on Baseline Road. No ponded water, stressed vegetation, surficial staining, or any other indications of potential sub-surface contamination were observed on the subject site at time of the site inspection.

A depiction of the subject site is illustrated on Drawing PE5585-1 – Site Plan, in the Figures section of this report.

### **Existing Buildings and Structures**

The subject site is currently occupied by Scouts Canada National building, The building is currently heated via natural gas.

### **Potential Environmental Concerns**

#### **Transformer Oil and Polychlorinated Biphenyls (PCBs)**

No concerns were identified with respect to PCBs or transformer oil on the exterior of the subject site.

#### **Hazardous Materials and Unidentified Substances**

No hazardous materials, unidentified substances, spills, surficial staining, abnormal odours, or indications of potential sub-surface contamination were observed on the exterior of the subject site at the time of the site inspection, although the site was partially snow covered at the time of the field work.

#### **Fuels and Chemical Storage**

No chemical storage areas, vent and fill pipes, above ground storage tanks (ASTs), or signs of underground storage tanks (USTs) were observed on the exterior of the subject site at the time of the site inspection.

#### **Waste Management**

Solid, non-hazardous domestic waste and recyclable products are stored in plastic bins adjacent to the exterior of the building and are collected by the municipality on a regular basis. No environmental concerns were identified with respect to waste management practices on the subject site.

## **Interior Assessment**

A general description of the interior of the building is as follows:

- The floors consist of vinyl tiles, carpet, and concrete;
- The walls consist of drywall and concrete;
- The ceilings consist of ceiling tiles, metal sheet and drywall;
- Lighting throughout the building is provided by incandescent and fluorescent light fixtures.

## **Potentially Hazardous Building Products**

### **Asbestos-Containing Materials (ACMs)**

Based on the age of the subject building (c. 1959), asbestos containing building materials may be present within the structure. Potential ACMs observed at the time of the site inspection include: vinyl tiles, drywall joint compound, plaster and ceiling tiles. These building materials were observed to be in good condition at the time of the site inspection and do not represent an immediate concern.

### **Lead-Based Paint**

Based on the age of the subject building (c. 1959), lead-based paints may be present on any original or older painted surfaces. Painted surfaces were generally observed to be in good condition at the time of the site inspection and do not represent an immediate concern.

### **Polychlorinated Biphenyls (PCBs) and Transformer Oil**

No potential sources of PCBs were identified within the interior of the subject building at the time of the site inspection. A transformer vault room was identified in the building but access was not granted as the room key is only available with Hydro Ottawa. A secondary transformer is present inside the building and was determined to be dry-cell type transformer.

### **Urea Formaldehyde Foam Insulation (UFFI)**

UFFI was not observed during the site visit, however, wall cavities were not inspected for insulation type. Based on the age of the building (c.1959), UFFI is potentially present within the building.

## **Other Potential Environmental Concerns**

### **Interior Fuel and Chemical Storage**

No aboveground fuel storage tanks or signs of underground fuel storage tanks were observed within the subject building at the time of the site inspection.

Chemical products stored in the subject building were observed to be limited to domestically available cleaning products, stored in their original containers.

No environmental concerns were identified with respect to chemical storage practices within the subject building.

### **Ozone Depleting Substances (ODSs)**

Potential sources of ODSs observed on site include fire extinguishers and refrigerators. These appliances appeared to be in good condition at the time of the site inspection and should be regularly serviced by a licensed contractor.

### **Wastewater Discharges**

No floor drains or sump pits were observed inside the subject building at the time of the site inspection.

Wastewater from the building (wash water and sewage) is discharged into the City of Ottawa sanitary sewer system. Roof drainage is discharged towards catch basins located in the parking lot and along Baseline Road, which drain into the City of Ottawa storm water system. No concerns were noted with respect to wastewater discharge on the subject site.

## **Neighbouring Properties**

Land use adjacent to the subject site was observed as follows:

*North:* Asphaltic concrete parking lot, followed by residential dwellings;

*South:* Baseline Road, followed by commercial retail/office buildings;

*East:* Government office buildings;

*West:* Commercial retail buildings.

A retail fuel outlet and an auto repair shop are present approximately 60m southeast and 140m southwest of the subject site, respectively. Due to their down gradient orientation, these properties are considered to be potentially contaminated activities (PCAs) that do not result in areas of potential environmental concern (APECs). Current land use adjacent to the subject site is illustrated on Drawing PE5585-2 – Surrounding Land Use Plan, appended to this report.

## **7.0 REVIEW AND EVALUATION OF INFORMATION**

### **7.1 Land Use History**

Based on a review of available historical information, the subject site was first developed circa 1959 for Scouts Canada National Office and has been used for that purpose since.

#### **Potentially Contaminating Activities (PCAs)**

Based on the findings of the Phase I ESA, no potentially contaminating activities were identified on the Phase I property.

Seven off-site PCAs were identified within the Phase I study area but were deemed not to be of any environmental concern to the subject site based on their significant distance away from the subject site and their cross or down gradient orientation to the subject site.

#### **Areas of Potential Environmental Concern (APECs)**

No areas of potential environmental concern were identified on the subject site.

#### **Contaminants of Potential Concern (CPCs)**

No contaminants of potential concern were identified on the subject site.

### **7.2 Conceptual Site Model**

#### **Water Bodies**

No water bodies are present on the subject site. The nearest named water body with respect to the subject site is the Rideau River, located approximately 2.7 km to the southeast.

#### **Geological and Hydrogeological Setting**

The Geological Survey of Canada website on the Urban Geology of the National Capital Area was reviewed as part of this assessment. Based on the available information, the bedrock in the area of the subject site consists of an interbedded limestone and dolomite of the Gull River Formation, whereas the surficial geology consists of Paleozoic bedrock, with an overburden thickness ranging from approximately 0 to 3m.

Groundwater is anticipated to flow in a southeastern direction.

### **Areas of Natural Significance**

No areas of natural significance were identified on the subject site or within the Phase I study area.

### **Existing Buildings and Structures**

The subject site is currently occupied by Scouts Canada National building, The building is currently heated via natural gas.

### **Drinking Water Wells**

Based on the availability of municipal services, no drinking water wells are expected to be present within the Phase I study area.

### **Neighbouring Land Use**

Neighbouring land use within the Phase I study area consists mainly of residential dwellings, government offices and commercial/retail buildings.

### **Potentially Contaminating Activities and Areas of Potential Environmental Concern**

As per Section 7.1, no potentially contaminating activities (PCAs) resulting in areas of potential environmental concern (APECs) were identified with respect to the subject site.

Other off-site PCAs identified within the Phase I study area are not considered to result in APECs on the Phase I - Property based on their separation distances, as well as their inferred down-gradient or cross-gradient orientation with respect to anticipated groundwater flow.

### **Contaminants of Potential Concern**

No contaminants of potential concern were identified on the subject site.

### **Assessment of Uncertainty and/or Absence of Information**

The information available for review as part of the preparation of this Phase I ESA is considered to be sufficient to conclude that there are no PCAs or APECs associated with the subject site. The absence of any PCAs was confirmed by a variety of independent sources, and as such, the conclusions of this report are not affected by uncertainty which may be present with respect to the individual sources.

## **8.0 CONCLUSION**

### **8.1 Assessment**

Paterson Group was commissioned by Colliers Canada to conduct a Phase I – Environmental Site Assessment (Phase I ESA) for the property addressed 1345 Baseline Road in the City of Ottawa, Ontario. The purpose of this Phase I ESA was to research the past and current use of the subject site and study area as well as to identify any environmental concerns with the potential to have impacted the subject site.

According to the historical research, the subject site was vacant before it was first developed for Scouts Canada National Office circa 1959. The 1965 FIPs state that the building was heated by fuel oil, however, they do not show the location of the AST or UST on the subject site.

The neighbouring lands in the vicinity of the subject site have historically been developed for commercial retail, government office buildings and residential purposes. Multiple off-site PCAs identified within the Phase I study area are not considered to result in APECs on the Phase I - Property based on their separation distances, as well as their inferred down-gradient or cross-gradient orientation with respect to anticipated groundwater flow.

An RSC was filed in December 2009 by Paterson Group Inc. for the property immediately west of the subject site, approximately 360 m<sup>3</sup> of contaminated soil was removed from this property and 15,700 litres of impacted water were removed from the site by a licenced pumping contractor. The RSC indicated that no soil, sediment or groundwater has been remediated or removed within 3 meters of the RSC property boundary. It is our opinion that this property does not pose a potential environmental concern to the Phase I - Property.

Following the historical review, a site inspection was conducted to assess the present-day environmental conditions of the subject site. The subject site is currently occupied with Scouts Canada. No evidence of a former AST or UST was identified during the site visit. No environmental concerns were identified with respect to the current use of the subject site.

The neighbouring lands within the vicinity of the subject site were generally observed to be used for commercial retail, office, and residential purposes. No environmental concerns were identified with respect to the surrounding properties.

A geophysical survey was recommended and conducted by Notra to assess the possibility of a UST in the vicinity of the boiler room. The survey did not find

evidence of a large or medium sized buried tank. The survey did not rule out the former presence of a UST that was removed, or a smaller UST, however, it is our opinion that it is unlikely that a small tank would have been used to heat a building of this size.

Based on the information currently available, more specifically, the lack of evidence of a former underground storage tank, **it is our opinion that a Phase II ESA is not required at this time.** Should information contrary to our current findings be encountered we request that we be notified to reassess our conclusion.

## **8.2 Recommendations**

### **Hazardous Building Materials**

Based on the age of the subject building (c.1959), asbestos containing materials (ACMs) may be present within the structure. Potential ACMs identified include drywall joint compound, plaster, vinyl and ceiling tiles. These materials were noted to be in good condition at the time of our inspection and do not represent an immediate concern. An asbestos survey of the buildings should be conducted in accordance with Ontario Regulation 278/05, under the Occupational Health and Safety Act, prior to demolition or renovation.

Based on the age of the subject building (c. 1959), lead-based paints may be present, on any original or older painted surfaces. The painted surfaces within the subject buildings were generally observed to be in good condition and do not pose an immediate concern to the occupants of the buildings. Major work involving lead-based paint or other lead containing products must be done in accordance with O.Reg. 843, under the Occupational Health and Safety Act.



## 9.0 STATEMENT OF LIMITATIONS

This Phase I – Environmental Site Assessment report has been prepared in general accordance with O.Reg. 153/04, as amended, and CSA Z768-01 (reaffirmed 2016), however, it is not intended to be used for the filing of a records of site condition. The conclusions presented herein are based on information gathered from a limited historical review and field inspection program. The findings of the Phase I ESA are based on a review of readily available geological, historical, and regulatory information as well as a cursory review made at the time of the field assessment. The historical research relies on information supplied by others, such as local, provincial, and federal agencies and was limited within the scope-of-work, time, and budget of the project herein.

Should any conditions be encountered at the subject site and/or historical information that differ from our findings, we request that we be notified immediately in order to allow for a reassessment.

This report was prepared for the sole use of Colliers Canada and Scouts Canada. Permission and notification from Colliers Canada, Scouts Canada and Paterson Group will be required prior to the release of this report to any other party.

### Paterson Group Inc.

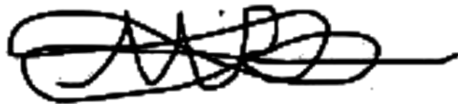

Mohammed Ramadan, B.Sc.



Mark S. D'Arcy, P.Eng., QP<sub>ESA</sub>



### Report Distribution:

- Colliers Canada
- Scouts Canada
- Paterson Group Inc.

## 10.0 REFERENCES

### Federal Records

- Natural Resources Canada: Air Photo Library.
- Natural Resources Canada: The Atlas of Canada.
- Geological Survey of Canada: Surficial and Subsurface Mapping.
- Environment Canada: National Pollutant Release Inventory.
- National PCB Waste Storage Site Inventory.
- National Archives of Canada.

### Provincial Records

- MECP: Freedom of Information and Privacy Office.
- MECP: Municipal Coal Gasification Plant Site Inventory, 1991.
- MECP: Waste Disposal Site Inventory, 1991.
- MECP: Brownfields Environmental Site Registry.
- MECP: Water Well Inventory.
- Office of Technical Standards and Safety Authority, Fuels Safety Branch.
- Ministry of Natural Resources and Forestry Areas of Natural Significance.
- Chapman, L.J., and Putnam, D.F., 1984: 'The Physiography of Southern Ontario, Third Edition', Ontario Geological Survey Special Volume 2.

### Municipal Records

- City of Ottawa: eMap website.
- City of Ottawa: Historical Land Use Inventory Database
- City of Ottawa: document entitled, "Old Landfill Management Strategy, Phase I – Identification of Sites", prepared by Golder Associates, 2004.

### Local Information Sources

- Personal Interviews.

### Public Information Sources

- ERIS Database Report.
- Google Earth.
- Google Maps/Street View.

# **FIGURES**

**FIGURE 1 – KEY PLAN**

**FIGURE 2 – TOPOGRAPHIC MAP**

**DRAWING PE5585-1 – SITE PLAN**

**DRAWING PE5585-2 – SURROUNDING LAND USE PLAN**

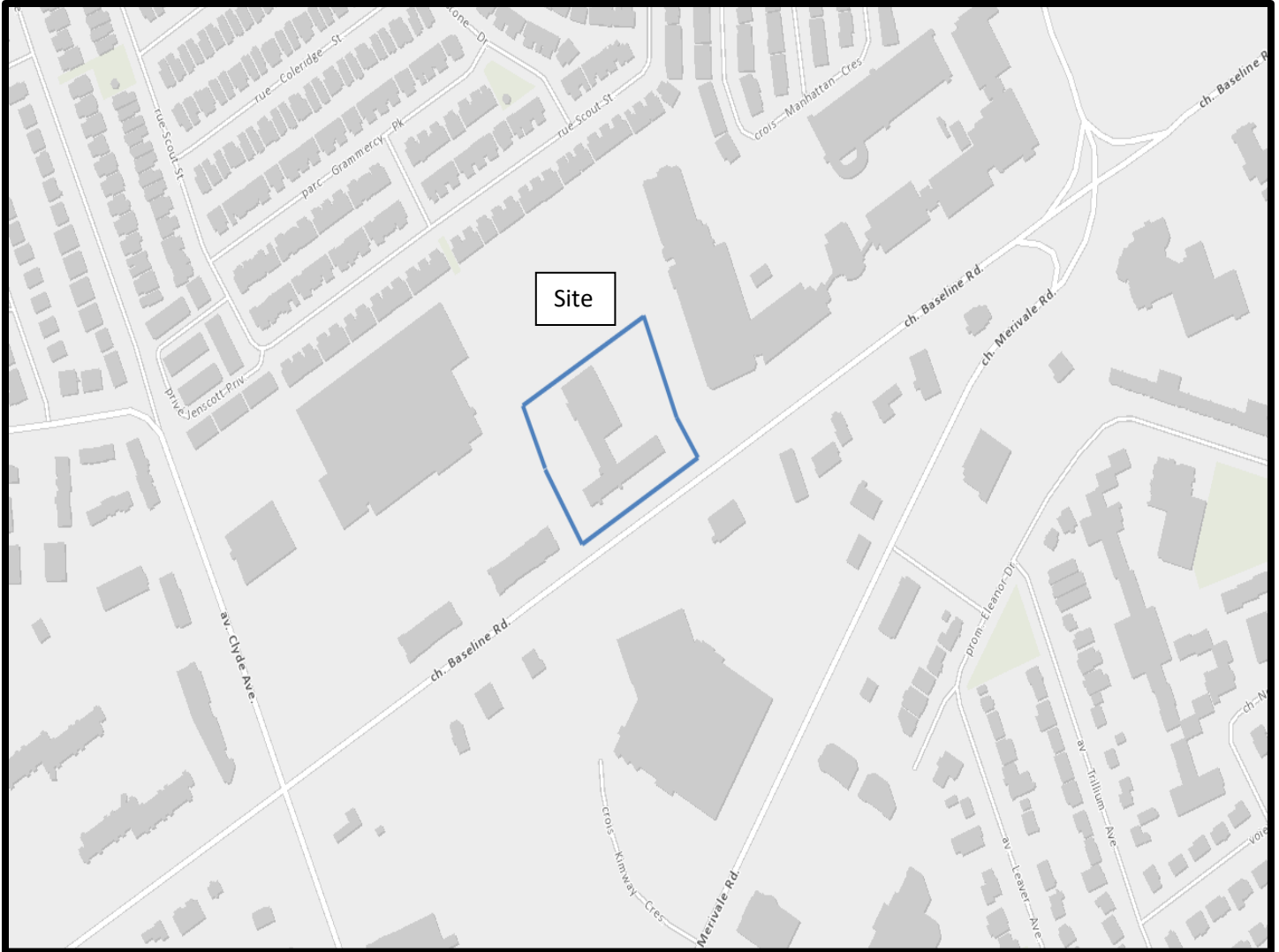

FIGURE 1  
KEY PLAN

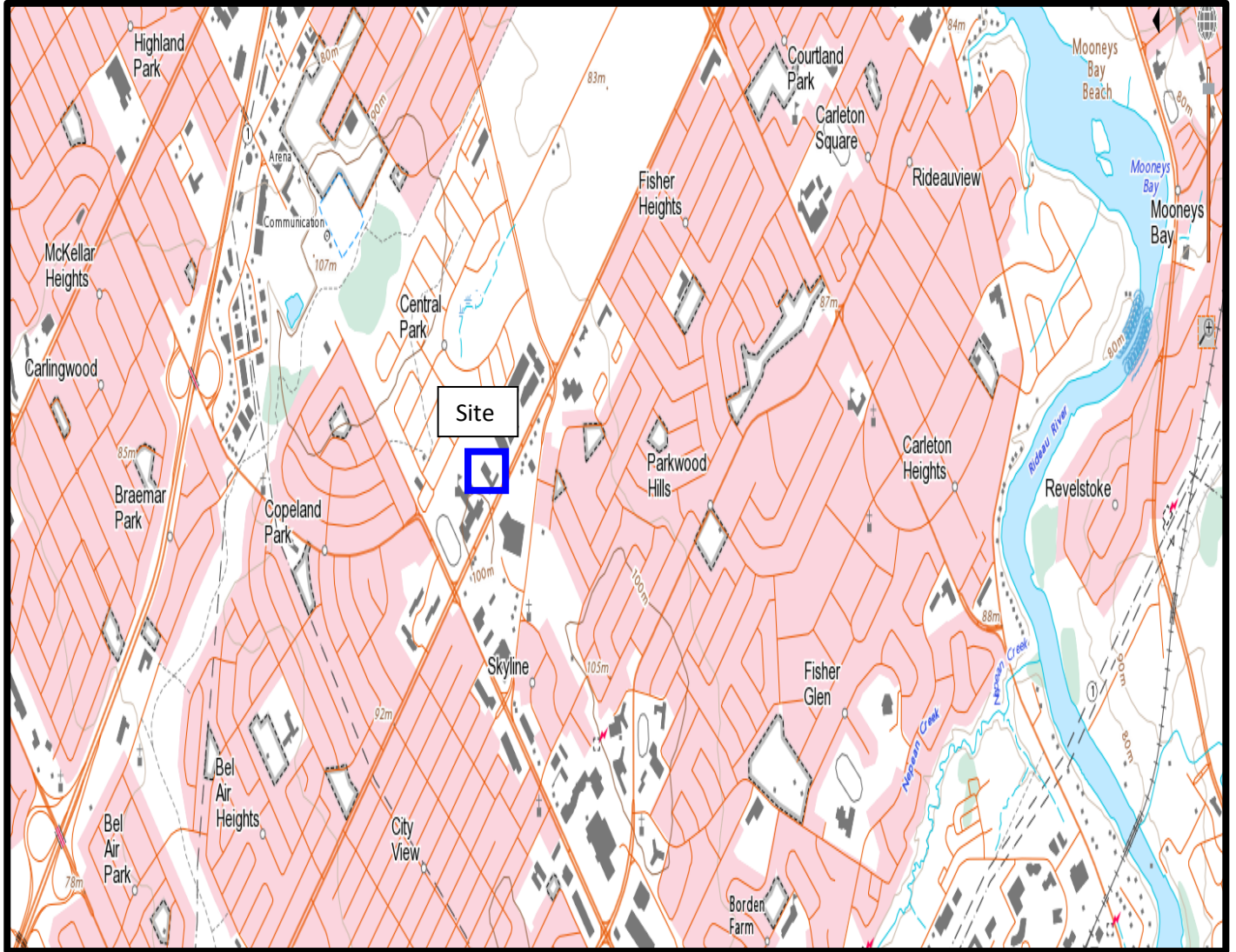
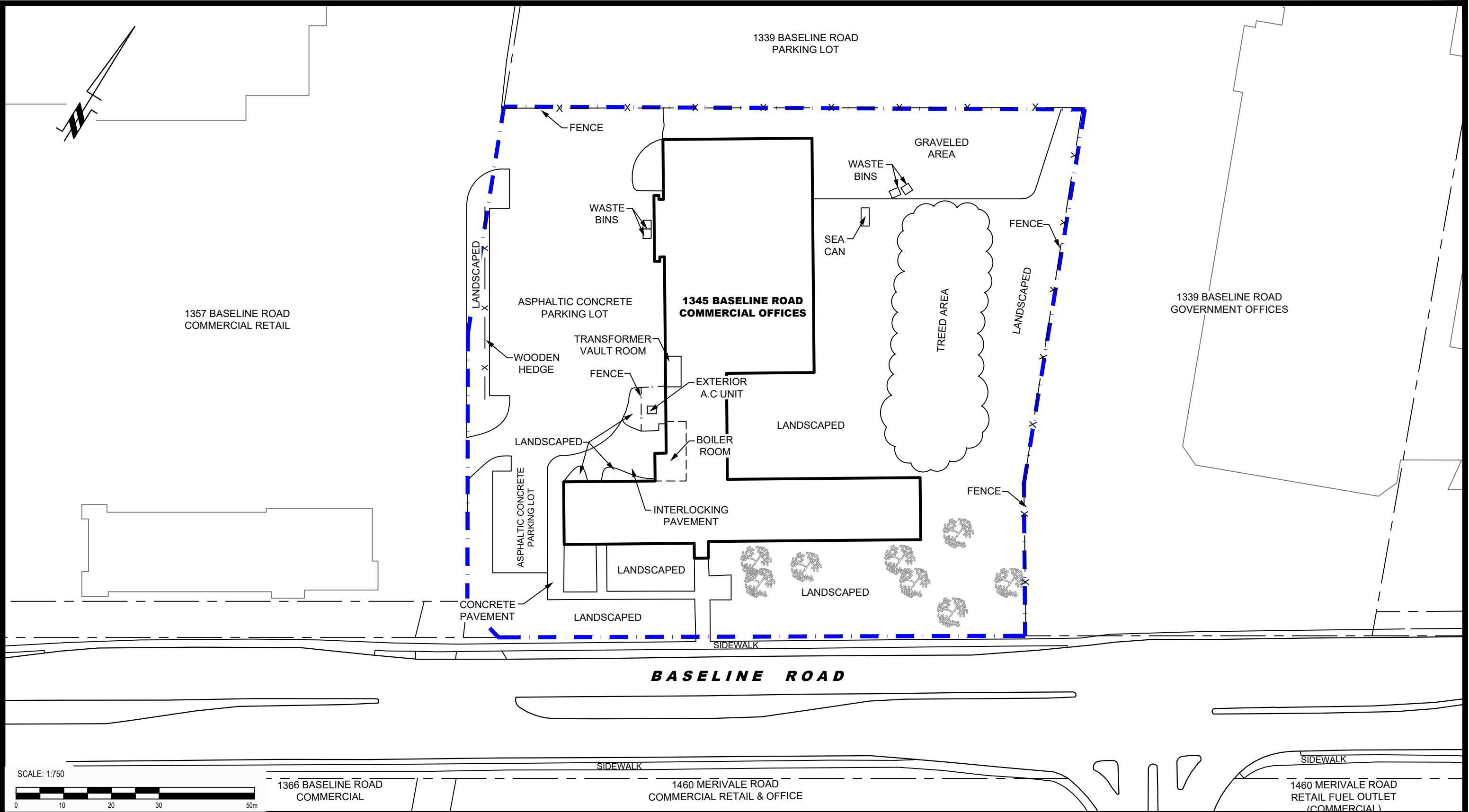

FIGURE 2  
TOPOGRAPHIC MAP



SCALE: 1:750



1366 BASELINE ROAD  
COMMERCIAL

1460 MERIVALE ROAD  
COMMERCIAL RETAIL & OFFICE

1460 MERIVALE ROAD  
RETAIL FUEL OUTLET  
(COMMERCIAL)

**patersongroup**  
consulting engineers

154 Colonnade Road South  
Ottawa, Ontario K2E 7J5  
Tel: (613) 226-7381 Fax: (613) 226-6344

NO.	REVISIONS	DATE	INITIAL

**SCOUTS CANADA**  
**PHASE I - ENVIRONMENTAL SITE ASSESSMENT**  
**1345 BASELINE ROAD**

OTTAWA, ONTARIO

**SITE PLAN**

Scale:	1:750	Date:	02/2022
Drawn by:	JM	Report No.:	PE5585-1
Checked by:	MR	Dwg. No.:	<b>PE5585-1</b>
Approved by:	MSD	Revision No.:	

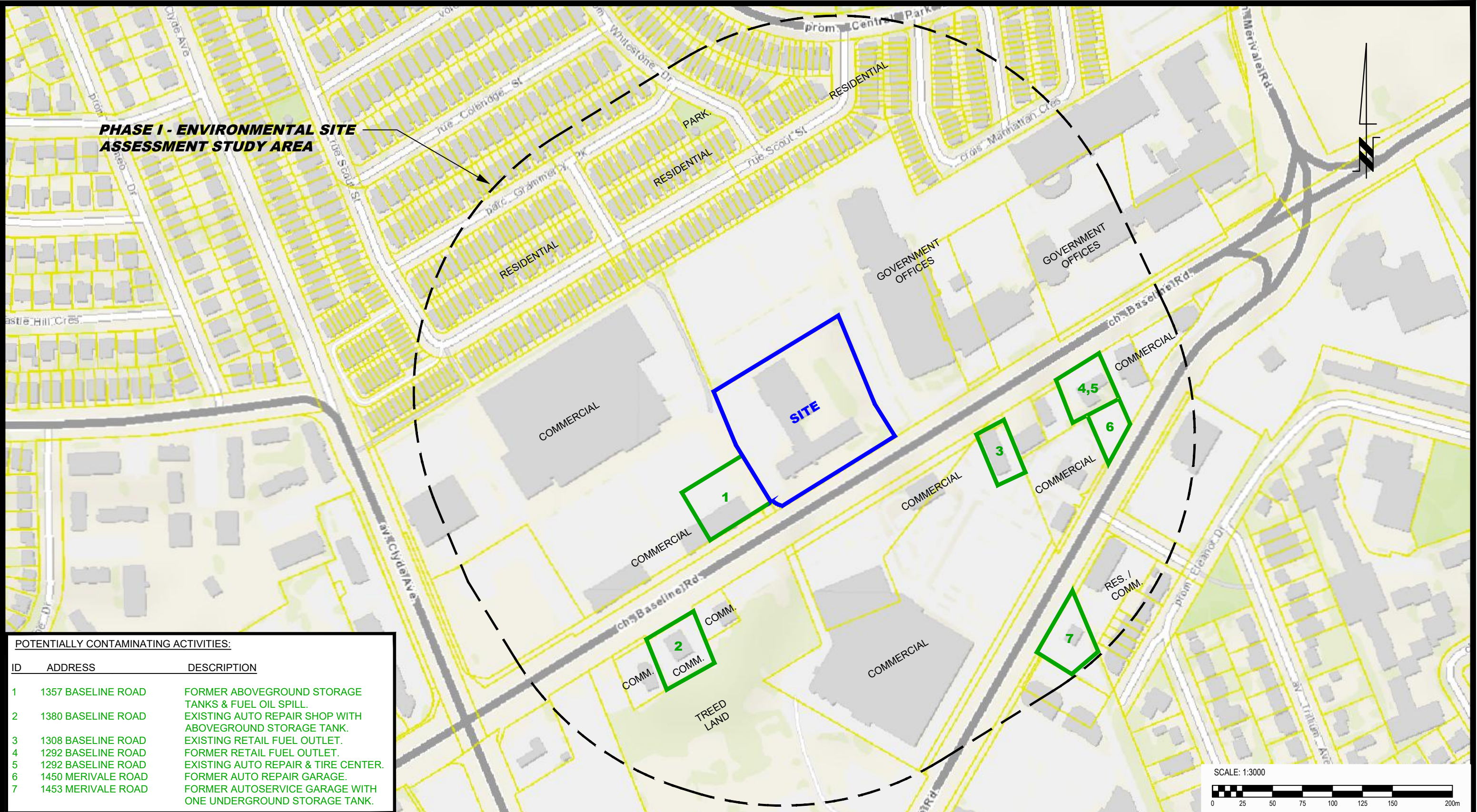

**PHASE I - ENVIRONMENTAL SITE ASSESSMENT STUDY AREA**

POTENTIALLY CONTAMINATING ACTIVITIES:

ID	ADDRESS	DESCRIPTION
1	1357 BASELINE ROAD	FORMER ABOVEGROUND STORAGE TANKS & FUEL OIL SPILL.
2	1380 BASELINE ROAD	EXISTING AUTO REPAIR SHOP WITH ABOVEGROUND STORAGE TANK.
3	1308 BASELINE ROAD	EXISTING RETAIL FUEL OUTLET.
4	1292 BASELINE ROAD	FORMER RETAIL FUEL OUTLET.
5	1292 BASELINE ROAD	EXISTING AUTO REPAIR & TIRE CENTER.
6	1450 MERIVALE ROAD	FORMER AUTO REPAIR GARAGE.
7	1453 MERIVALE ROAD	FORMER AUTOSERVICE GARAGE WITH ONE UNDERGROUND STORAGE TANK.

**patersongroup**  
consulting engineers

154 Colonnade Road South  
Ottawa, Ontario K2E 7J5  
Tel: (613) 226-7381 Fax: (613) 226-6344

NO.	REVISIONS	DATE	INITIAL

SCOUTS CANADA  
**PHASE I - ENVIRONMENTAL SITE ASSESSMENT**  
 1345 BASELINE ROAD  
 OTTAWA, ONTARIO  
**SURROUNDING LAND USE PLAN**

Scale:	1:3000	Date:	02/2022
Drawn by:	JM	Report No.:	PE5585-1
Checked by:	MR	Dwg. No.:	<b>PE5585-2</b>
Approved by:	MSD	Revision No.:	

# **APPENDIX 1**

**AERIAL PHOTOGRAPHS**

**SITE PHOTOGRAPHS**



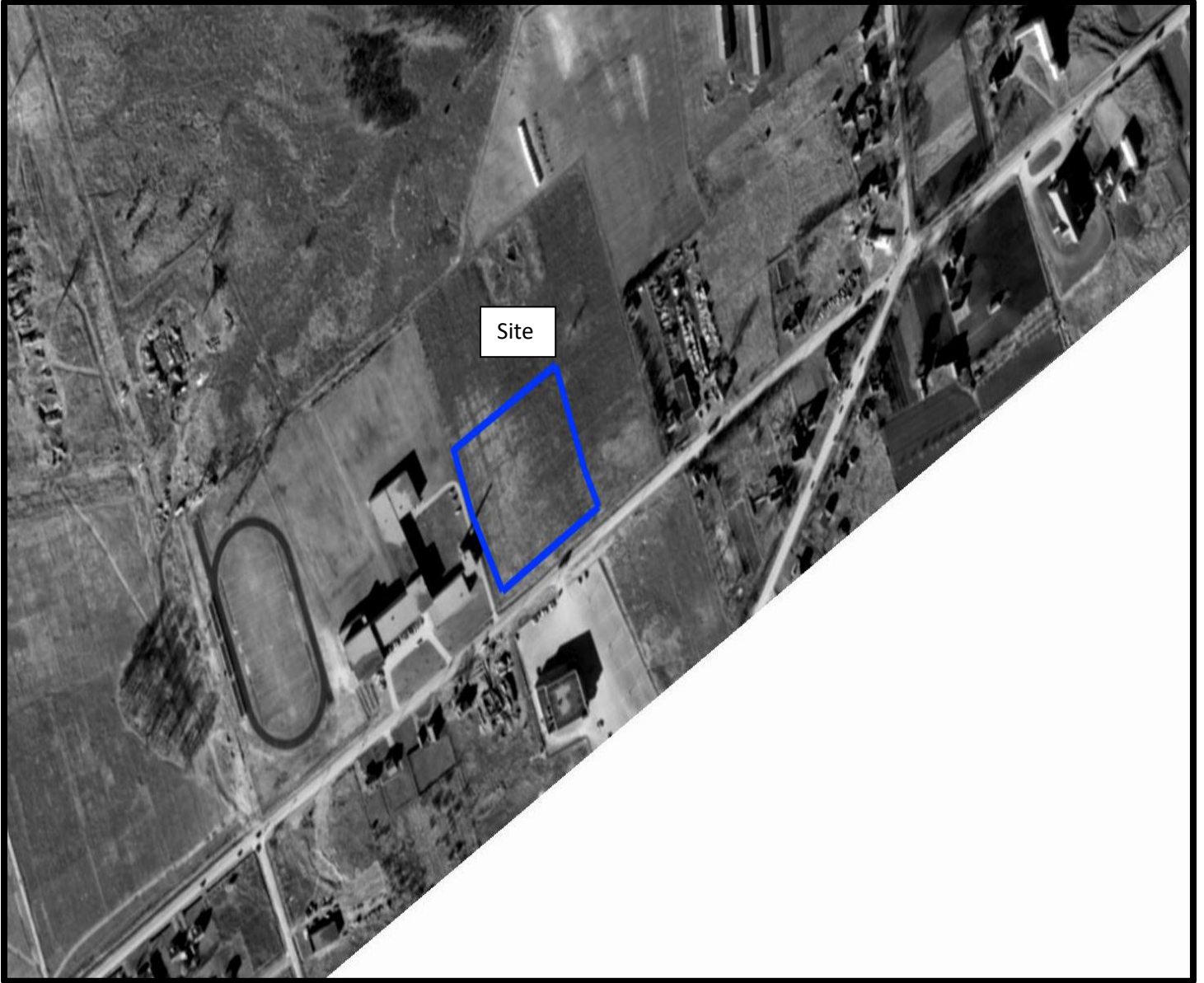

AERIAL PHOTOGRAPH  
1958

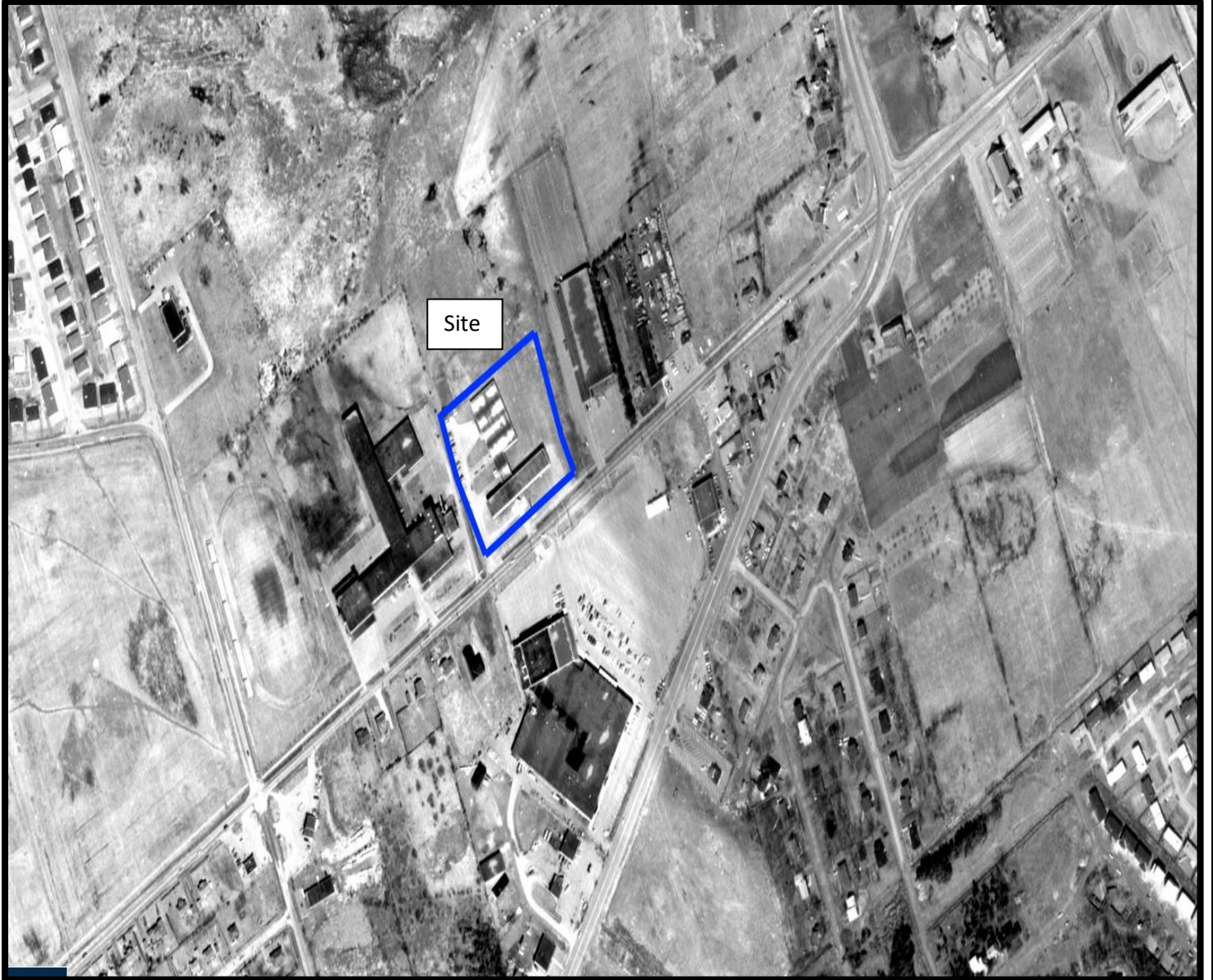

AERIAL PHOTOGRAPH  
1965



AERIAL PHOTOGRAPH  
1976

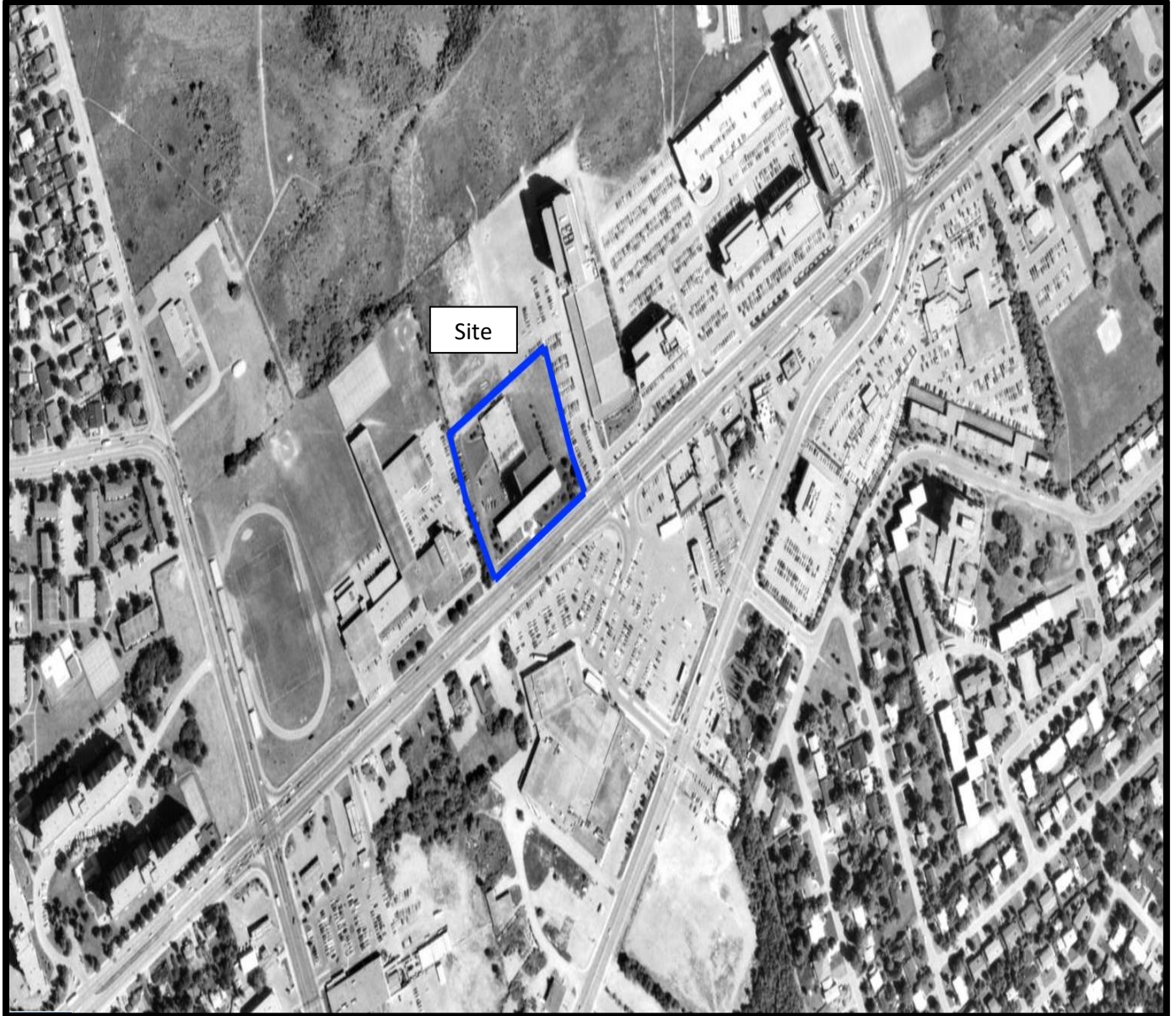

AERIAL PHOTOGRAPH  
1991



AERIAL PHOTOGRAPH  
2002

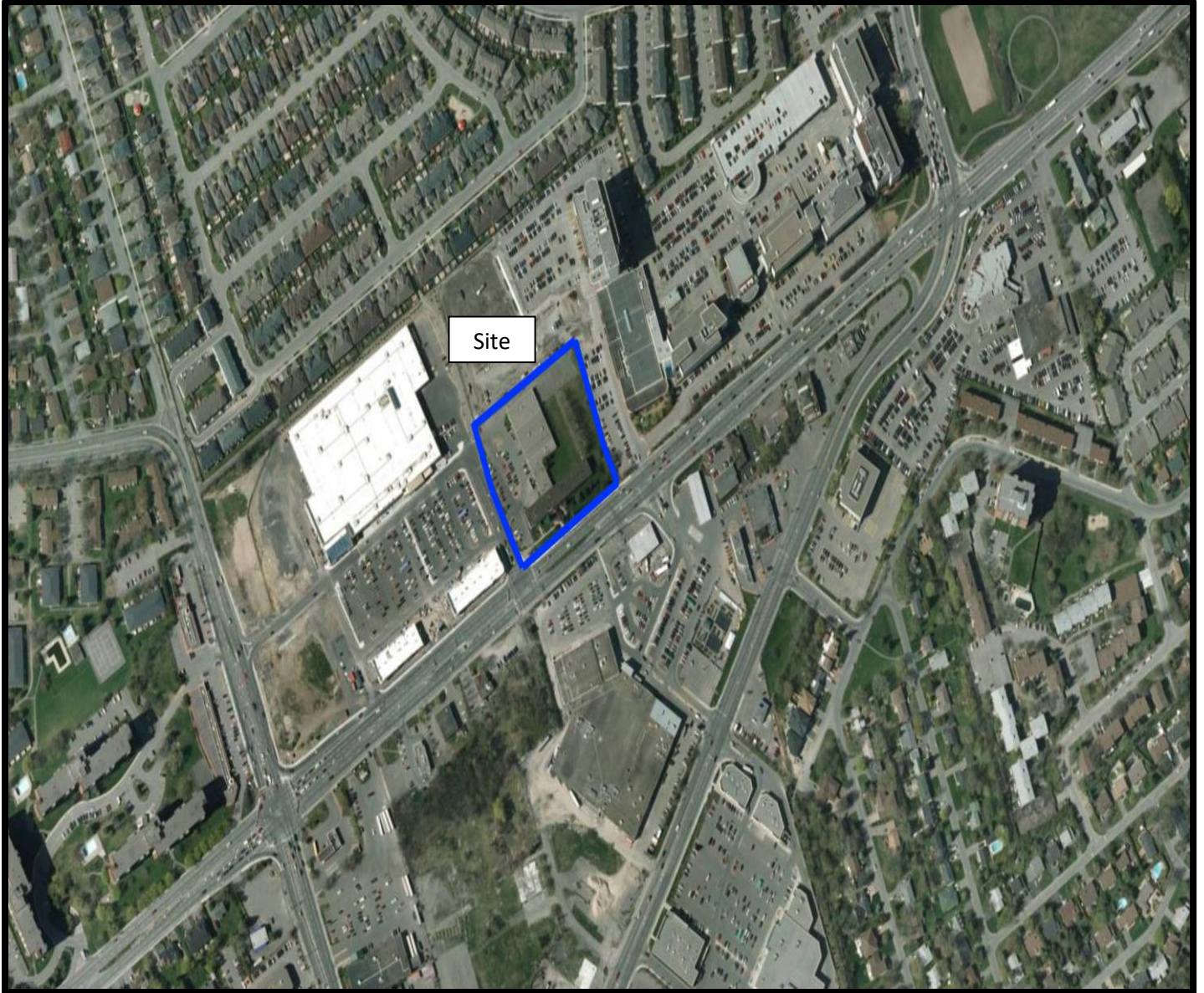

AERIAL PHOTOGRAPH  
2011

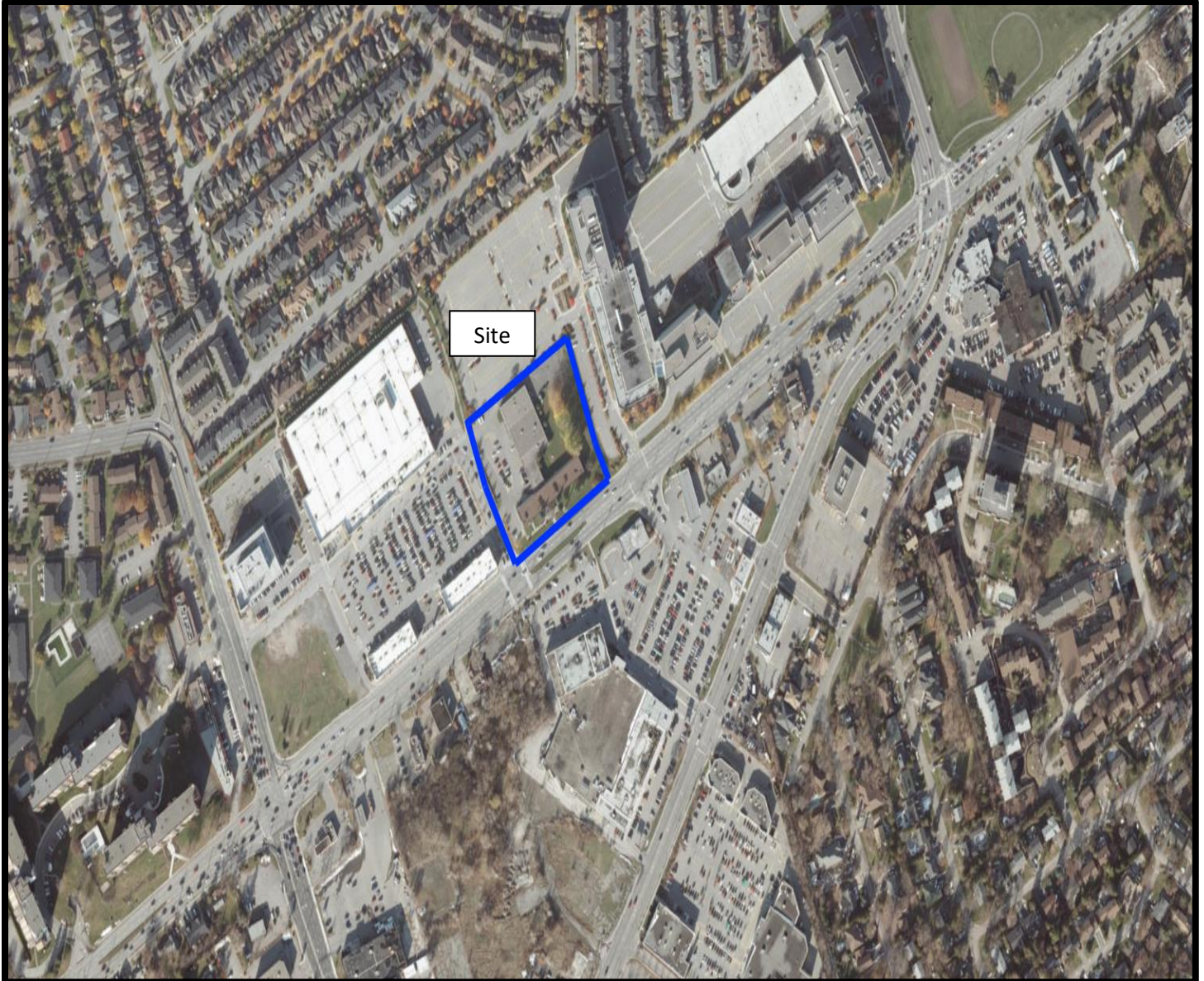

AERIAL PHOTOGRAPH  
2019

## Site Photographs

PE5585

1345 Baseline Road, Ottawa, Ontario

February 17, 2022



Photograph 1: View of the western portion of the subject site, facing northwest.



Photograph 2: View of the eastern portion of the subject site, facing west.



## Site Photographs

PE5585

1345 Baseline Road, Ottawa, Ontario

February 17, 2022



Photograph 3: View of the southeastern portion of the subject site, facing northwest.

# **APPENDIX 2**

**MECP FREEDOM OF INFORMATION SEARCH REQUEST**

**MECP WATER WELL RECORDS**

**TSSA CORRESPONDENCE**

**CITY OF OTTAWA HLUI RESPONSE LETTER**

**ERIS DATABASE REPORT**

**OPTA REPORTS**

**GEOPHYSICAL SURVEY**

## Freedom of Information Request

This form is for requesting documents which are in the Ministry's files on environmental concerns related to properties. Please refer to the guide on completion and use of this form. Our fax no. is (416) 314-4285.

Requester Data			For Ministry Use Only	
Name, Company Name, Mailing Address and Email Address of Requester Mohammed Ramadan Paterson Group Inc. 154 Colonnade Road Ottawa, ON K2E 7J5 Email address: mramadan@patersongroup.ca			FOI Request No.	Date Request Received
Telephone/Fax Nos. Tel. 613-226-7381 Fax 613-226-6344			Fee Paid <input type="checkbox"/> ACCT <input type="checkbox"/> CHQ <input type="checkbox"/> VISA/MC <input type="checkbox"/> CASH	
Your Project/Reference No. PE5585		Signature/Print /Name of Requester Mohammed Ramadan	<input type="checkbox"/> CNR <input type="checkbox"/> ER <input type="checkbox"/> NOR <input type="checkbox"/> SWR <input type="checkbox"/> WCR <input type="checkbox"/> SAC <input type="checkbox"/> IEB <input type="checkbox"/> EAA <input type="checkbox"/> EMR <input type="checkbox"/> SWA	
Request Parameters				
Municipal Address / Lot, Concession, Geographic Township <b>(Municipal address essential for cities, towns or regions)</b> 1345 Baseline Road - Ottawa, ON				
Present Property Owner(s) and Date(s) of Ownership Scouts Canada				
Previous Property Owner(s) and Date(s) of Ownership				
Present/Previous Tenant(s), (if applicable)				
Search Parameters			Specify Year(s) Requested	
<i>Files older than 2 years may require \$60.00 retrieval cost. There is no guarantee that records responsive to your request will be located.</i>				
Environmental concerns (General correspondence, occurrence reports, abatement)			all	
Orders			all	
Spills			all	
Investigations/prosecutions ➤ Owner <b>AND</b> tenant information must be provided			all	
Waste Generator number/classes			all	
Certificates of Approval ➤ Proponent information must be provided				
1985 and prior records are searched manually. <b>Search fees in excess of \$300.00</b> could be incurred, depending on the types and years to be searched. Specify Certificates of Approval number(s) (if known). <b>If supporting documents are also required, mark SD box</b> and specify type e.g. maps, plans, reports, etc.				
			SD	Specify Year(s) Requested
air - emissions				1986-present
water - mains, treatment, ground level, standpipes & elevated storage, pumping stations (local & booster)				1986-present
sewage - sanitary, storm, treatment, stormwater, leachate & leachate treatment & sewage pump stations				1986-present
waste water - industrial discharges				1986-present
waste sites - disposal, landfill sites, transfer stations, processing sites, incinerator sites				1986-present
waste systems - PCB destruction, mobile waste processing units, haulers: sewage, non-hazardous & hazardous waste				1986-present
pesticides - licenses				1986-present

UTM 118 2 4142 21010 E

R 5 R 50 23 1170 N  
Rideau Front

Elev. 4 RA 02310

Basin 255



RECEIVED

JAN 30 1966

15 No

4614

GEOLOGICAL BRANCH  
DEPARTMENT OF MINES

The Water-well Drillers Act, 1954

Department of Mines

# Water-Well Record

County or Territorial District Carleton Place Township, Village, Town or City Nepean

Village, Town or City

Address

(day) (month) (year)

## Pipe and Casing Record

## Pumping Test

Casing diameter(s) 5"  
Length(s) 18 1/2  
Type of screen  
Length of screen

Static level 27'  
Pumping rate 750  
Pumping level 37'  
Duration of test 1 hr

## Well Log

## Water Record

Overburden and Bedrock Record	From ft.	To ft.	Depth (s) at which water (s) found	No. of feet water rises	Kind of water (fresh, salty, or sulphur)
<u>hard blue lime</u>			<u>60</u>	<u>20</u>	<u>fresh</u>
<u>mixed with grey lime</u>			<u>100</u>	<u>50</u>	<u>"</u>
<u>soft black lime</u>	<u>0'</u>	<u>40'</u>	<u>125</u>	<u>108</u>	<u>"</u>
	<u>40'</u>	<u>137'</u>			

For what purpose(s) is the water to be used?  
household + church  
Is water clear or cloudy? clear  
Is well on upland, in valley, or on hillside? upland  
Drilling firm 7 A McLeant Son  
Address 185 James St  
Name of Driller B. Todd  
Address  
Licence Number 130

I certify that the foregoing statements of fact are true.

Date Nov 3 Halter Kavanagh  
Signature of Licensee

## Location of Well

In diagram below show distances of well from road and lot line. Indicate north by arrow.

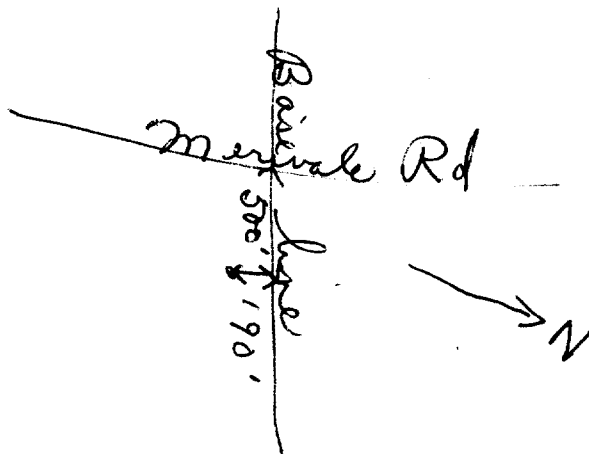

A112809

A112809

Measurements recorded in:  Metric  Imperial

**Well Owner's Information**

First Name: \_\_\_\_\_ Last Name / Organization: First Bank Canada E-mail Address: \_\_\_\_\_  Well Constructed by Well Owner

Mailing Address (Street Number/Name): \_\_\_\_\_ Municipality: \_\_\_\_\_ Province: \_\_\_\_\_ Postal Code: \_\_\_\_\_ Telephone No. (inc. area code): \_\_\_\_\_

**Well Location**

Address of Well Location (Street Number/Name): 1300 Baseline Road Township: \_\_\_\_\_ Lot: \_\_\_\_\_ Concession: \_\_\_\_\_

County/District/Municipality: \_\_\_\_\_ City/Town/Village: Ottawa Province: **Ontario** Postal Code: \_\_\_\_\_

UTM Coordinates: Zone: 18 Easting: 442415 Northing: 5023570 Municipal Plan and Sublot Number: \_\_\_\_\_ Other: \_\_\_\_\_

**Overburden and Bedrock Materials/Abandonment Sealing Record (see instructions on the back of this form)**

General Colour	Most Common Material	Other Materials	General Description	Depth (m/ft)	
				From	To
BLK	asphalt		dense	0	0.15
GRY	gravel	sand	loose, soft	0.15	0.31
BRN	fill	clay, sand	packed, soft	0.31	2.74
GRY	limestone		fractured, hard	2.74	9.14

**Annular Space**

Depth Set at (m/ft)		Type of Sealant Used (Material and Type)	Volume Placed (m <sup>3</sup> /ft <sup>3</sup> )
From	To		
0	0.31	concrete/flush mount	
0.31	4.27	bentonite	
4.27	9.14	filter sand	

**Method of Construction**

Cable Tool  Diamond  Public  Commercial  Not used

Rotary (Conventional)  Jetting  Domestic  Municipal  Dewatering

Rotary (Reverse)  Driving  Livestock  Test Hole  Monitoring

Boring  Digging  Irrigation  Cooling & Air Conditioning

Air percussion  Industrial  Other, specify \_\_\_\_\_

Other, specify \_\_\_\_\_

**Construction Record - Casing**

Inside Diameter (cm/in)	Open Hole OR Material (Galvanized, Fibreglass, Concrete, Plastic, Steel)	Wall Thickness (cm/in)	Depth (m/ft)		Status of Well
			From	To	
3.82	PVC	0.368	0	4.57	<input type="checkbox"/> Water Supply <input type="checkbox"/> Replacement Well <input checked="" type="checkbox"/> Test Hole <input type="checkbox"/> Recharge Well <input type="checkbox"/> Dewatering Well <input checked="" type="checkbox"/> Observation and/or Monitoring Hole <input type="checkbox"/> Alteration (Construction) <input type="checkbox"/> Abandoned, Insufficient Supply <input type="checkbox"/> Abandoned, Poor Water Quality <input type="checkbox"/> Abandoned, other, specify _____ <input type="checkbox"/> Other, specify _____

**Construction Record - Screen**

Outside Diameter (cm/in)	Material (Plastic, Galvanized, Steel)	Slot No.	Depth (m/ft)	
			From	To
4.03	PVC	10	4.57	9.14

**Water Details**

Water found at Depth (m/ft)	Kind of Water: <input type="checkbox"/> Fresh <input type="checkbox"/> Untested	Hole Diameter	
		Depth (m/ft) From	To
0	<input type="checkbox"/> Gas <input type="checkbox"/> Other, specify _____	0	3.1
3.1	<input type="checkbox"/> Gas <input type="checkbox"/> Other, specify _____	3.1	9.14

**Well Contractor and Well Technician Information**

Business Name of Well Contractor: Strata Soil Sampling Well Contractor's Licence No.: 72411

Business Address (Street Number/Name): 147 West Beaver Creek Municipality: Richmond Hill

Province: ON Postal Code: L4B1C6 Business E-mail Address: werecords@stratasoil.co

Bus. Telephone No. (inc. area code): 905 764 9304 Name of Well Technician (Last Name, First Name): McCoy, James

Well Technician's Licence No.: 3636 Signature of Technician and/or Contractor: \_\_\_\_\_ Date Submitted: 20120810

**Results of Well Yield Testing**

After test of well yield, water was:  Clear and sand free  Other, specify \_\_\_\_\_

Time (min)	Draw Down		Recovery	
	Water Level (m/ft)	Time (min)	Water Level (m/ft)	Time (min)
1		1		
2		2		
3		3		
4		4		
5		5		
10		10		
15		15		
20		20		
25		25		
30		30		
40		40		
50		50		
60		60		

Final water level end of pumping (m/ft): 10

Recommended pump depth (m/ft): 25

Recommended pump rate (l/min / GPM): 30

Well production (l/min / GPM): 40

Disinfected?  Yes  No

**Map of Well Location**

Please provide a map below following instructions on the back.

Comments: \_\_\_\_\_

Well owner's information package delivered <input type="checkbox"/> Yes <input type="checkbox"/> No	Date Package Delivered	Ministry Use Only
	Date Work Completed	
	<u>20120810</u>	Audit No. <u>Z 156781</u>
		Received <u>SEP 24 2012</u>

Measurements recorded in:  Metric  Imperial

A112808 **A112808**

Page \_\_\_\_\_ of \_\_\_\_\_

**Well Owner's Information**

First Name \_\_\_\_\_ Last Name / Organization **First Bank Canada** E-mail Address \_\_\_\_\_  Well Constructed by Well Owner

Mailing Address (Street Number/Name) \_\_\_\_\_ Municipality \_\_\_\_\_ Province \_\_\_\_\_ Postal Code \_\_\_\_\_ Telephone No. (inc. area code) \_\_\_\_\_

**Well Location**

Address of Well Location (Street Number/Name) **1300 Baseline Road** Township \_\_\_\_\_ Lot \_\_\_\_\_ Concession \_\_\_\_\_

County/District/Municipality \_\_\_\_\_ City/Town/Village **Ottawa** Province **Ontario** Postal Code \_\_\_\_\_

UTM Coordinates Zone Easting Northing \_\_\_\_\_ Municipal Plan and Sublot Number \_\_\_\_\_ Other \_\_\_\_\_

**Overburden and Bedrock Materials/Abandonment Sealing Record** (see instructions on the back of this form)

General Colour	Most Common Material	Other Materials	General Description	Depth (m/ft)	
				From	To
BLK	asphalt		dense	0	0.15
GRY	gravel	sand	loose, soft	0.15	0.31
BRN	fill	clay, sand	packed, soft	0.31	2.74
GRY	limestone		fractured, hard	2.74	9.14

**Annular Space**

Depth Set at (m/ft)	Type of Sealant Used (Material and Type)	Volume Placed (m <sup>3</sup> /ft <sup>3</sup> )
0 - 0.31	concrete flashmount	
0.31 - 4.27	benonite	
4.27 - 9.14	filter sand	

**Results of Well Yield Testing**

After test of well yield, water was:	Draw Down		Recovery	
	Time (min)	Water Level (m/ft)	Time (min)	Water Level (m/ft)
<input type="checkbox"/> Clear and sand free <input type="checkbox"/> Other, specify _____				
If pumping discontinued, give reason:	Static Level			
Pump intake set at (m/ft)	1		1	
Pumping rate (l/min / GPM)	2		2	
Duration of pumping _____ hrs + _____ min	3		3	
Final water level end of pumping (m/ft)	4		4	
If flowing give rate (l/min / GPM)	5		5	
Recommended pump depth (m/ft)	10		10	
Recommended pump rate (l/min / GPM)	15		15	
Well production (l/min / GPM)	20		20	
Disinfected? <input type="checkbox"/> Yes <input type="checkbox"/> No	25		25	
	30		30	
	40		40	
	50		50	
	60		60	

**Method of Construction**

Cable Tool  Diamond  Public  Commercial  Not used  
 Rotary (Conventional)  Jetting  Domestic  Municipal  Dewatering  
 Rotary (Reverse)  Driving  Livestock  Test Hole  Monitoring  
 Boring  Digging  Irrigation  Cooling & Air Conditioning  
 Air percussion  Industrial  Other, specify \_\_\_\_\_  
 Other, specify \_\_\_\_\_

**Construction Record - Casing**

Inside Diameter (cm/in)	Open Hole OR Material (Galvanized, Fibreglass, Concrete, Plastic, Steel)	Wall Thickness (cm/in)	Depth (m/ft)		Status of Well
			From	To	
3.82	PVC	0.368	0	4.57	<input type="checkbox"/> Water Supply <input type="checkbox"/> Replacement Well <input checked="" type="checkbox"/> Test Hole <input type="checkbox"/> Recharge Well <input type="checkbox"/> Dewatering Well <input checked="" type="checkbox"/> Observation and/or Monitoring Hole <input type="checkbox"/> Alteration (Construction) <input type="checkbox"/> Abandoned, Insufficient Supply <input type="checkbox"/> Abandoned, Poor Water Quality <input type="checkbox"/> Abandoned, other, specify _____ <input type="checkbox"/> Other, specify _____

**Construction Record - Screen**

Outside Diameter (cm/in)	Material (Plastic, Galvanized, Steel)	Slot No.	Depth (m/ft)	
			From	To
4.03	PVC	10	4.57	9.14

**Water Details**

Water found at Depth (m/ft)	Kind of Water: <input type="checkbox"/> Fresh <input type="checkbox"/> Untested	Hole Diameter	
		Depth (m/ft)	Diameter (cm/in)
	<input type="checkbox"/> Gas <input type="checkbox"/> Other, specify _____	From To	
		0 3.1	11.43
		3.1 9.14	7.62

**Well Contractor and Well Technician Information**

Business Name of Well Contractor **STRATA SOIL SAMPLING** Well Contractor's Licence No. **7241**

Business Address (Street Number/Name) **147 West Beaver Creek** Municipality **Richmond Hill**

Province **ON** Postal Code **L4B 1G6** Business E-mail Address **wrecords@stratasoil.com**

Bus. Telephone No. (inc. area code) **905 764 9304** Name of Well Technician (Last Name, First Name) **McCoy, James**

Well Technician's Licence No. **3656** Signature of Technician and/or Contractor \_\_\_\_\_ Date Submitted **20120810**

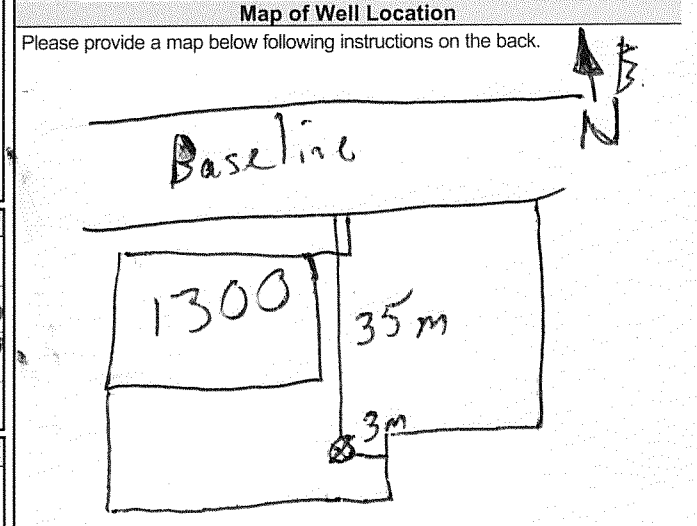

Comments: \_\_\_\_\_

Well owner's information package delivered <input type="checkbox"/> Yes <input type="checkbox"/> No	Date Package Delivered	Ministry Use Only
	Y Y Y Y M M D D	
	Date Work Completed	Audit No. <b>Z156782</b>
	20120810	<b>SEP 24 2012</b>



Measurements recorded in:  Metric  Imperial

A136936

Tag#: A136936

Well Owner's Information

First Name, Last Name, Organization, E-mail Address, Mailing Address, Municipality, Province, Postal Code, Telephone No.

Well Location

Address of Well Location, Township, Lot, Concession, City/Town/Village, Province, Postal Code, UTM Coordinates, Zone, Easting, Northing, Municipal Plan and Sublot Number, Other

Overburden and Bedrock Materials/Abandonment Sealing Record

Table with columns: General Colour, Most Common Material, Other Materials, General Description, Depth (m/ft) From, To

Annular Space table with columns: Depth Set at (m/ft) From, To, Type of Sealant Used, Volume Placed (m³/ft³)

Results of Well Yield Testing table with columns: After test of well yield, water was, Draw Down, Recovery, Pump intake set at, Pumping rate, Duration of pumping, Final water level end of pumping, If flowing give rate, Recommended pump depth, Recommended pump rate, Well production, Disinfected?

Method of Construction and Well Use checkboxes

Construction Record - Casing and Construction Record - Screen tables

Water Details and Hole Diameter tables

Well Contractor and Well Technician Information form

Map of Well Location with handwritten diagram and Ministry Use Only section

Measurements recorded in:  Metric  Imperial

A136931

Tag#: A136931

Page \_\_\_\_\_ of \_\_\_\_\_

**Well Owner's Information**

First Name \_\_\_\_\_ Last Name / Organization Grost Capital E-mail Address \_\_\_\_\_  Well Constructed by Well Owner

Mailing Address (Street Number/Name) \_\_\_\_\_ Municipality \_\_\_\_\_ Province \_\_\_\_\_ Postal Code \_\_\_\_\_ Telephone No. (inc. area code) \_\_\_\_\_

**Well Location**

Address of Well Location (Street Number/Name) 1292 Baseline Rd Township \_\_\_\_\_ Lot \_\_\_\_\_ Concession \_\_\_\_\_

County/District/Municipality \_\_\_\_\_ City/Town/Village Ottawa Province **Ontario** Postal Code \_\_\_\_\_

UTM Coordinates Zone Easting Northing NAD 83 18 44 258050 23646 Municipal Plan and Sublot Number \_\_\_\_\_ Other \_\_\_\_\_

**Overburden and Bedrock Materials/Abandonment Sealing Record** (see instructions on the back of this form)

General Colour	Most Common Material	Other Materials	General Description	Depth (m/ft)	
				From	To
BRN	Sand	Gravel	loose, dry	0	.91
BRN	Sand	Cobbles	hard, dry	.91	3.96
WAT	Limestone		hard, dry	3.96	10.67

**Annular Space**

Depth Set at (m/ft)	Type of Sealant Used (Material and Type)	Volume Placed (m <sup>3</sup> /ft <sup>3</sup> )
From	To	
0	31 Concrete/Flashmount	
31	5.79 Bentonite/Neoplug	
5.79	10.67 Sand	

**Results of Well Yield Testing**

After test of well yield, water was:  
 Clear and sand free  
 Other, specify \_\_\_\_\_

If pumping discontinued, give reason:  
 Static Level \_\_\_\_\_

Time (min)	Draw Down		Recovery	
	Water Level (m/ft)	Time (min)	Water Level (m/ft)	Time (min)
1		1		
2		2		
3		3		
4		4		
5		5		
10		10		
15		15		
20		20		
25		25		
30		30		
40		40		
50		50		
60		60		

Pump intake set at (m/ft) \_\_\_\_\_

Pumping rate (l/min / GPM) \_\_\_\_\_

Duration of pumping \_\_\_\_\_ hrs + \_\_\_\_\_ min

Final water level end of pumping (m/ft) \_\_\_\_\_

If flowing give rate (l/min / GPM) \_\_\_\_\_

Recommended pump depth (m/ft) \_\_\_\_\_

Recommended pump rate (l/min / GPM) \_\_\_\_\_

Well production (l/min / GPM) \_\_\_\_\_

Disinfected?  Yes  No

**Method of Construction**

**Well Use**

Cable Tool  Diamond  Public  Commercial  Not used  
 Rotary (Conventional)  Jetting  Domestic  Municipal  Dewatering  
 Rotary (Reverse)  Driving  Livestock  Test Hole  Monitoring  
 Boring  Digging  Irrigation  Cooling & Air Conditioning  
 Air percussion  Industrial  Other, specify \_\_\_\_\_  
 Other, specify \_\_\_\_\_

**Construction Record - Casing**

**Status of Well**

Inside Diameter (cm/in)	Open Hole OR Material (Galvanized, Fibreglass, Concrete, Plastic, Steel)	Wall Thickness (cm/in)	Depth (m/ft)		<input type="checkbox"/> Water Supply <input type="checkbox"/> Replacement Well <input checked="" type="checkbox"/> Test Hole <input type="checkbox"/> Recharge Well <input type="checkbox"/> Dewatering Well <input checked="" type="checkbox"/> Observation and/or Monitoring Hole <input type="checkbox"/> Alteration (Construction) <input type="checkbox"/> Abandoned, Insufficient Supply <input type="checkbox"/> Abandoned, Poor Water Quality <input type="checkbox"/> Abandoned, other, specify _____ <input type="checkbox"/> Other, specify _____
			From	To	
4.03	PVC	.368	0	6.1	

**Construction Record - Screen**

Outside Diameter (cm/in)	Material (Plastic, Galvanized, Steel)	Slot No.	Depth (m/ft)		<input type="checkbox"/> Other, specify _____
			From	To	
4.82	PVC	10	6.1	10.67	

**Water Details**

**Hole Diameter**

Water found at Depth (m/ft)	Kind of Water: <input type="checkbox"/> Fresh <input type="checkbox"/> Untested <input type="checkbox"/> Gas <input type="checkbox"/> Other, specify _____	Depth (m/ft)		Diameter (cm/in)
		From	To	
		0	3.96	
		3.96	10.67	

**Well Contractor and Well Technician Information**

Business Name of Well Contractor Strata Soil Sampling Inc Well Contractor's Licence No. 72411

Business Address (Street Number/Name) 2-147 West Beaver Creek Rd Municipality Richmond Hill

Province ON Postal Code L4B1C6 Business E-mail Address Wrecords@stratainc.com

Bus. Telephone No. (inc. area code) 905-764-9304 Name of Well Technician (Last Name, First Name) M. Coq, JAMES

Well Technician's Licence No. 36567 Signature of Technician and/or Contractor \_\_\_\_\_ Date Submitted 2012/11/09

**Map of Well Location**

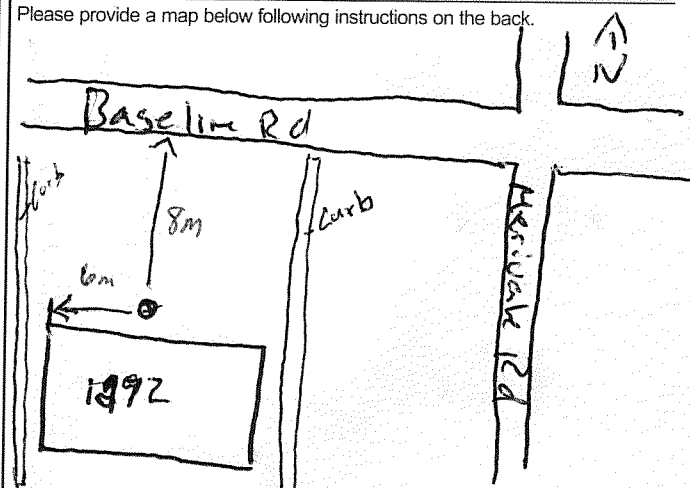

Comments: \_\_\_\_\_

Well owner's information package delivered <input type="checkbox"/> Yes <input type="checkbox"/> No	Date Package Delivered	<b>Ministry Use Only</b> Audit No. <u>Z156884</u> <u>NOV 09 2012</u>
	Date Work Completed	

2012/09/25





Measurements recorded in:  Metric  Imperial

A136932

Tag#: A136932

Page of

Well Owner's Information

First Name, Last Name / Organization (First Capital), E-mail Address, Mailing Address (Street Number/Name), Municipality, Province, Postal Code, Telephone No. (inc. area code)

Well Location

Address of Well Location (Street Number/Name) 1292 Baseline Road, Township, Lot, Concession, City/Town/Village Ottawa, Province Ontario, Postal Code, UTM Coordinates, Zone Easting, Northing, Municipal Plan and Sublot Number

Overburden and Bedrock Materials/Abandonment Sealing Record (see instructions on the back of this form)

Table with columns: General Colour, Most Common Material, Other Materials, General Description, Depth (m/ft) From, To. Rows include BLK asphalt, BRN sand, GRY limestone.

Annular Space table with columns: Depth Set at (m/ft) From, To, Type of Sealant Used (Material and Type), Volume Placed (m³/ft³). Rows include concrete/flashmount, bentonite, filter sand.

Results of Well Yield Testing table with columns: Draw Down (Time, Water Level), Recovery (Time, Water Level). Includes pumping rate, duration, and final water level.

Method of Construction and Well Use checkboxes. Includes Cable Tool, Rotary, Boring, Air percussion, Diamond, Jetting, Driving, Digging, Public, Commercial, Domestic, Livestock, Irrigation, Industrial, Municipal, Test Hole, Cooling & Air Conditioning, Not used, Dewatering, Monitoring.

Construction Record - Casing table with columns: Inside Diameter (cm/in), Open Hole OR Material, Wall Thickness (cm/in), Depth (m/ft) From, To. Includes PVC casing from 0 to 6.1m.

Construction Record - Screen table with columns: Outside Diameter (cm/in), Material, Slot No., Depth (m/ft) From, To. Includes PVC screen from 6.1 to 10.67m.

Water Details and Hole Diameter tables. Water details include depth and kind of water. Hole diameter includes depth and diameter.

Well Contractor and Well Technician Information. Includes Business Name of Well Contractor (Strata Drilling Group), Business Address (147 West Beaver Creek), Province (ON), Postal Code (L4B 1G6), Business E-mail Address (wrecords@stratasoil.com), Name of Well Technician (James McCoy), Signature, Date Submitted (2012/11/09).

Map of Well Location showing a hand-drawn map of the well site with labels 'Baseline', 'CURB', 'MERIDIAN', and '1292'. Includes a north arrow and a 'Comments' section.

Measurements recorded in:  Metric  Imperial

A136933

Tag#: A136933

Page \_\_\_\_\_ of \_\_\_\_\_

**Well Owner's Information**

First Name \_\_\_\_\_ Last Name \_\_\_\_\_ Organization First Capital E-mail Address \_\_\_\_\_  Well Constructed by Well Owner

Mailing Address (Street Number/Name) \_\_\_\_\_ Municipality \_\_\_\_\_ Province \_\_\_\_\_ Postal Code \_\_\_\_\_ Telephone No. (inc. area code) \_\_\_\_\_

**Well Location**

Address of Well Location (Street Number/Name) 1292 Baseline Road Township \_\_\_\_\_ Lot \_\_\_\_\_ Concession \_\_\_\_\_

County/District/Municipality \_\_\_\_\_ City/Town/Village Ottawa Province **Ontario** Postal Code \_\_\_\_\_

UTM Coordinates Zone Easting Northing Municipal Plan and Sublot Number Other

NAD 83 184425725023631

**Overburden and Bedrock Materials/Abandonment Sealing Record** (see instructions on the back of this form)

General Colour	Most Common Material	Other Materials	General Description	Depth (m/ft)	
				From	To
BLK	asphalt	gravel	loose	0	0.31
BRN	sand	silt, gravel	soft, loose,	0.31	3.35
GRY	limestone		hard, layered, dry	3.35	10.67

**Annular Space**

Depth Set at (m/ft)	Type of Sealant Used (Material and Type)	Volume Placed (m³/ft³)
0 - 0.31	concrete/mushmouth	
0.31 - 5.79	Bentonite	
5.79 - 10.67	Gittersand	

**Results of Well Yield Testing**

After test of well yield, water was:	Draw Down		Recovery	
	Time (min)	Water Level (m/ft)	Time (min)	Water Level (m/ft)
<input type="checkbox"/> Clear and sand free				
<input type="checkbox"/> Other, specify _____				
If pumping discontinued, give reason:	Static Level			
	1		1	
Pump intake set at (m/ft)	2		2	
Pumping rate (l/min / GPM)	3		3	
Duration of pumping _____ hrs + _____ min	4		4	
Final water level end of pumping (m/ft)	5		5	
	10		10	
If flowing give rate (l/min / GPM)	15		15	
	20		20	
Recommended pump depth (m/ft)	25		25	
Recommended pump rate (l/min / GPM)	30		30	
Well production (l/min / GPM)	40		40	
Disinfected? <input type="checkbox"/> Yes <input type="checkbox"/> No	50		50	
	60		60	

**Method of Construction**

Cable Tool  Diamond  Public  Commercial  Not used

Rotary (Conventional)  Jetting  Domestic  Municipal  Dewatering

Rotary (Reverse)  Driving  Livestock  Test Hole  Monitoring

Boring  Digging  Irrigation  Cooling & Air Conditioning

Air percussion  Industrial  Other, specify \_\_\_\_\_

Other, specify \_\_\_\_\_

**Construction Record - Casing**

Inside Diameter (cm/in)	Open Hole OR Material (Galvanized, Fibreglass, Concrete, Plastic, Steel)	Wall Thickness (cm/in)	Depth (m/ft)		Status of Well
			From	To	
4.03	PVC	1.368	0	6.1	<input type="checkbox"/> Water Supply <input type="checkbox"/> Replacement Well <input checked="" type="checkbox"/> Test Hole <input type="checkbox"/> Recharge Well <input type="checkbox"/> Dewatering Well <input checked="" type="checkbox"/> Observation and/or Monitoring Hole <input type="checkbox"/> Alteration (Construction) <input type="checkbox"/> Abandoned, Insufficient Supply <input type="checkbox"/> Abandoned, Poor Water Quality <input type="checkbox"/> Abandoned, other, specify _____ <input type="checkbox"/> Other, specify _____

**Construction Record - Screen**

Outside Diameter (cm/in)	Material (Plastic, Galvanized, Steel)	Slot No.	Depth (m/ft)	
			From	To
4.82	PVC	10	6.1	10.67

**Water Details**

Water found at Depth (m/ft)	Kind of Water: <input type="checkbox"/> Fresh <input type="checkbox"/> Untested	Hole Diameter	
		Depth (m/ft)	Diameter (cm/in)
<input type="checkbox"/> Gas <input type="checkbox"/> Other, specify _____		From To	
Water found at Depth (m/ft) <input type="checkbox"/> Gas <input type="checkbox"/> Other, specify _____		0 4.57	11.43
Water found at Depth (m/ft) <input type="checkbox"/> Gas <input type="checkbox"/> Other, specify _____		4.57 10.67	7.62

**Well Contractor and Well Technician Information**

Business Name of Well Contractor Strata Drilling Group Well Contractor's Licence No. 72411

Business Address (Street Number/Name) 14 West Beaver Creek Municipality Richmond Hill

Province ON Postal Code L4B1C6 Business E-mail Address wrecords@stratasoil.com

Bus. Telephone No. (inc. area code) 9057649304 Name of Well Technician (Last Name, First Name) McLay, James

Well Technician's Licence No. 36562 Signature of Technician and/or Contractor \_\_\_\_\_ Date Submitted 2012/11/09

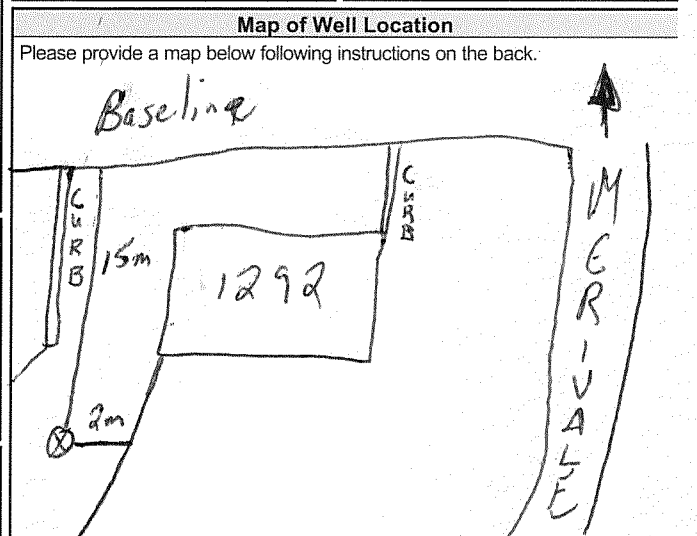

Comments: \_\_\_\_\_

Well owner's information package delivered  Yes  No

Date Package Delivered 20120925

Date Work Completed 20120925

**Ministry Use Only**

Audit No. Z156885

NOV 09 2012

Tag#: A136929 A136929

Measurements recorded in:  Metric  Imperial

Page \_\_\_\_\_ of \_\_\_\_\_

**Well Owner's Information**

First Name \_\_\_\_\_ Last Name / Organization First Capital E-mail Address \_\_\_\_\_  Well Constructed by Well Owner

Mailing Address (Street Number/Name) \_\_\_\_\_ Municipality \_\_\_\_\_ Province \_\_\_\_\_ Postal Code \_\_\_\_\_ Telephone No. (inc. area code) \_\_\_\_\_

**Well Location**

Address of Well Location (Street Number/Name) 1300 Baseline RD Township \_\_\_\_\_ Lot \_\_\_\_\_ Concession \_\_\_\_\_

County/District/Municipality \_\_\_\_\_ City/Town/Village OHAWA Province **Ontario** Postal Code \_\_\_\_\_

UTM Coordinates Zone Easting Northing \_\_\_\_\_ Municipal Plan and Sublot Number \_\_\_\_\_ Other \_\_\_\_\_

NAD | 8 | 3 | 1849256615023609

**Overburden and Bedrock Materials/Abandonment Sealing Record** (see instructions on the back of this form)

General Colour	Most Common Material	Other Materials	General Description	Depth (m/ft)	
				From	To
Brown	Topsoil		Soft, dry	0	.61
Brown	Sand	Cobbles	hard, dry	.61	3.66
White	Limestone			3.66	10.67

**Annular Space**

Depth Set at (m/ft)	Type of Sealant Used (Material and Type)	Volume Placed (m <sup>3</sup> /ft <sup>3</sup> )
0 .31	Concrete/Flashment	
.31 5.79	Bensed	
5.79 10.67	Sand	

**Method of Construction**

Cable Tool  Diamond  Public  Commercial  Not used

Rotary (Conventional)  Jetting  Domestic  Municipal  Dewatering

Rotary (Reverse)  Driving  Livestock  Test Hole  Monitoring

Boring  Digging  Irrigation  Cooling & Air Conditioning

Air percussion  Industrial  Other, specify \_\_\_\_\_

**Construction Record - Casing**

Inside Diameter (cm/in)	Open Hole OR Material (Galvanized, Fibreglass, Concrete, Plastic, Steel)	Wall Thickness (cm/in)	Depth (m/ft)		Status of Well
			From	To	
4.03	PVC	.356	0	6.1	<input checked="" type="checkbox"/> Test Hole

**Status of Well**

Water Supply  Replacement Well  Test Hole  Recharge Well  Dewatering Well  Observation and/or Monitoring Hole  Alteration (Construction)  Abandoned, Insufficient Supply  Abandoned, Poor Water Quality  Abandoned, other, specify \_\_\_\_\_  Other, specify \_\_\_\_\_

**Construction Record - Screen**

Outside Diameter (cm/in)	Material (Plastic, Galvanized, Steel)	Slot No.	Depth (m/ft)		Status of Well
			From	To	
4.82	PVC	10	6.1	10.67	

**Water Details**

Water found at Depth (m/ft)	Kind of Water: <input type="checkbox"/> Fresh <input type="checkbox"/> Untested <input type="checkbox"/> Gas <input type="checkbox"/> Other, specify _____	Hole Diameter	
		Depth (m/ft)	Diameter (cm/in)
		0	3.96 11.43
		3.96	10.67 7.67

**Well Contractor and Well Technician Information**

Business Name of Well Contractor Strata Soil Sampling Inc Well Contractor's Licence No. \_\_\_\_\_

Business Address (Street Number/Name) 2-247 West Beaver Creek Rd Richmond Hill Municipality \_\_\_\_\_

Province ON Postal Code L4B1C6 Business E-mail Address Wrecords@StrataSoil.com

Bus. Telephone No. (inc. area code) 9057649304 Name of Well Technician (Last Name, First Name) McLoy, JAMES

Well Technician's Licence No. 3656 Signature of Technician and/or Contractor \_\_\_\_\_ Date Submitted 2012/10/05

**Results of Well Yield Testing**

After test of well yield, water was:  Clear and sand free  Other, specify \_\_\_\_\_

If pumping discontinued, give reason: \_\_\_\_\_

Pump intake set at (m/ft) \_\_\_\_\_

Pumping rate (l/min / GPM) \_\_\_\_\_

Duration of pumping \_\_\_\_\_ hrs + \_\_\_\_\_ min

Final water level end of pumping (m/ft) \_\_\_\_\_

If flowing give rate (l/min / GPM) \_\_\_\_\_

Recommended pump depth (m/ft) \_\_\_\_\_

Recommended pump rate (l/min / GPM) \_\_\_\_\_

Well production (l/min / GPM) \_\_\_\_\_

Disinfected?  Yes  No

Static Level	Draw Down		Recovery	
	Time (min)	Water Level (m/ft)	Time (min)	Water Level (m/ft)
1			1	
2			2	
3			3	
4			4	
5			5	
10			10	
15			15	
20			20	
25			25	
30			30	
40			40	
50			50	
60			60	

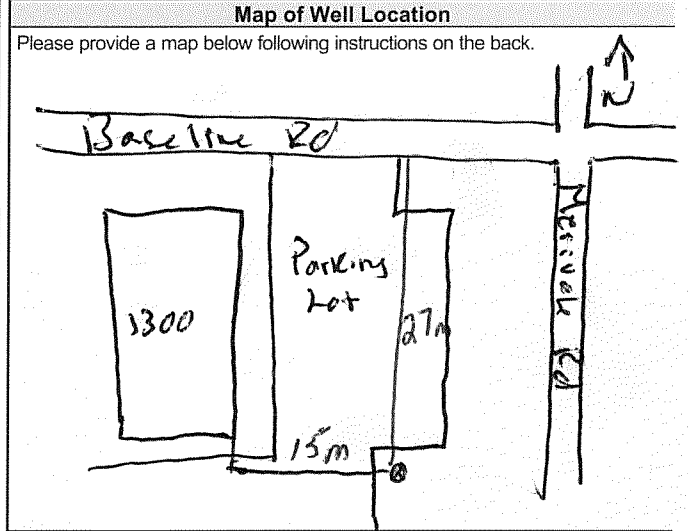

Comments: \_\_\_\_\_

Well owner's information package delivered  Yes  No

Date Package Delivered Y12M10D10

Date Work Completed 20120924

**Ministry Use Only**

Audit No. Z156882

NOV 09 2012



Measurements recorded in:  Metric  Imperial

Well Owner's Information

First Name, Last Name / Organization, E-mail Address, Mailing Address, Municipality, Province, Postal Code, Telephone No.

Well Location

Address of Well Location, Township, Lot, Concession, City/Town/Village, Province, Postal Code, UTM Coordinates, Zone, Easting, Northing, Municipal Plan and Sublot Number, Other

Overburden and Bedrock Materials/Abandonment Sealing Record

Table with columns: General Colour, Most Common Material, Other Materials, General Description, Depth (m/ft) From, To

Annular Space

Table with columns: Depth Set at (m/ft) From, To, Type of Sealant Used, Volume Placed (m³/ft³)

Results of Well Yield Testing

Table with columns: After test of well yield, water was, Draw Down, Recovery, Pumping rate, Duration of pumping, Final water level end of pumping, Recommended pump depth, Recommended pump rate, Well production, Disinfected?

Method of Construction

Well Use

Checkboxes for Method of Construction and Well Use

Construction Record - Casing

Status of Well

Table with columns: Inside Diameter, Open Hole OR Material, Wall Thickness, Depth (m/ft) From, To, Status of Well

Construction Record - Screen

Table with columns: Outside Diameter, Material, Slot No., Depth (m/ft) From, To

Water Details

Hole Diameter

Table with columns: Water found at Depth, Kind of Water, Hole Diameter Depth, Diameter

Well Contractor and Well Technician Information

Business Name of Well Contractor, Well Contractor's Licence No., Business Address, Municipality, Province, Postal Code, Business E-mail Address, Bus. Telephone No., Name of Well Technician, Well Technician's Licence No., Signature of Technician and/or Contractor, Date Submitted

Map of Well Location

Please provide a map below following instructions on the back.

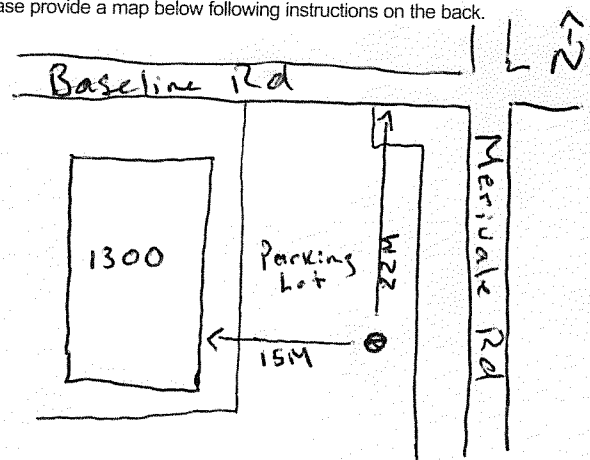

Comments:

Well owner's information package delivered, Date Package Delivered, Date Work Completed

Ministry Use Only, Audit No., NOV 09 2012



Measurements recorded in:  Metric  Imperial

A173510

Well Owner's Information

First Name, Last Name / Organization (FCHT HOLDINGS (ONTARIO) CORPORATION INC), E-mail Address, Mailing Address, Municipality, Province, Postal Code, Telephone No.

Well Location

Address of Well Location (1450 MERIVALE ROAD), Township, Lot, Concession, City/Town/Village (OTTAWA), Province (Ontario), UTM Coordinates, Zone, Easting, Northing, Municipal Plan and Sublot Number.

Overburden and Bedrock Materials/Abandonment Sealing Record

Table with columns: General Colour, Most Common Material, Other Materials, General Description, Depth (m/ft) From, To. Includes handwritten entries for sand, gravel, silt, and limestone.

Annular Space table with columns: Depth Set at (m/ft) From, To; Type of Sealant Used (BENTONITE); Volume Placed (m³/ft³).

Method of Construction and Well Use checkboxes. Includes options like Cable Tool, Rotary, Boring, Diamond, Jetting, Driving, Digging, etc.

Construction Record - Casing table with columns: Inside Diameter, Open Hole OR Material (PVC), Wall Thickness (SCH 40), Depth (m/ft) From, To. Includes Status of Well checkboxes.

Construction Record - Screen table with columns: Outside Diameter, Material (PVC), Slot No. (10), Depth (m/ft) From, To.

Water Details and Hole Diameter tables. Includes water found at depth, kind of water, and hole diameter at different depths.

Well Contractor and Well Technician Information. Includes name (George Downing Estate Drilling), address, phone, and technician name (Stephen Downing).

Results of Well Yield Testing table. Includes Draw Down and Recovery columns with time and water level data. Includes checkboxes for test results.

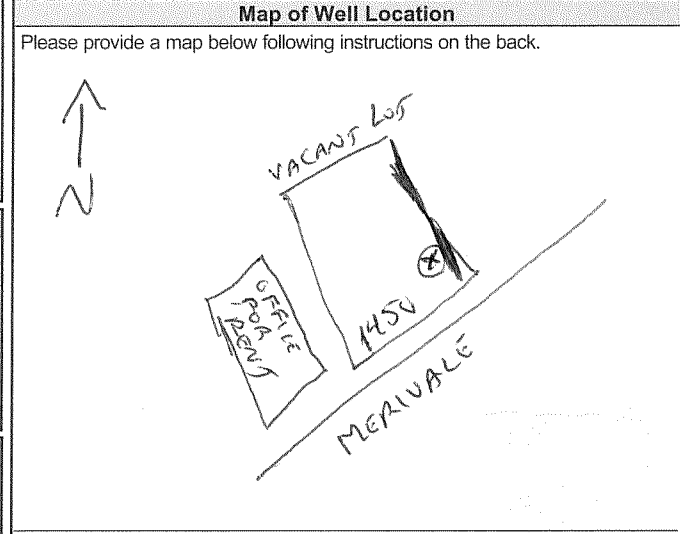

Comments section for additional notes.

Ministry Use Only section. Includes Audit No. (Z 171255), Date Package Delivered, and Date Work Completed.



Measurements recorded in:  Metric  Imperial

A173510

Well Owner's Information

First Name, Last Name / Organization (FCHT HOLDINGS (ONTARIO) CORPORATION INC.), E-mail Address, Mailing Address (2620 RVE SALABERRY), Municipality (MONTREAL), Province (QC), Postal Code (H3M1L3), Telephone No.

Well Location

Address of Well Location (1450 MERIVALE ROAD), Township, Lot, Concession, City/Town/Village (OTTAWA), Province (Ontario), Postal Code, UTM Coordinates, Zone, Easting, Northing, Municipal Plan and Sublot Number, Other.

Overburden and Bedrock Materials/Abandonment Sealing Record (see instructions on the back of this form)

Table with columns: General Colour, Most Common Material, Other Materials, General Description, Depth (m/ft) From, To. Contains handwritten notes about removing surface protector, PVC, and sealing with bentonite.

Annular Space table with columns: Depth Set at (m/ft) From, To; Type of Sealant Used (Material and Type); Volume Placed (m³/ft³).

Method of Construction and Well Use checkboxes. Includes options like Cable Tool, Rotary, Boring, and various well uses such as Public, Commercial, Domestic, etc.

Construction Record - Casing table with columns: Inside Diameter (cm/in), Open Hole OR Material, Wall Thickness (cm/in), Depth (m/ft) From, To.

Construction Record - Screen table with columns: Outside Diameter (cm/in), Material, Slot No., Depth (m/ft) From, To.

Status of Well checkboxes. Includes options like Water Supply, Replacement Well, Test Hole, Observation and/or Monitoring Hole, etc.

Results of Well Yield Testing table. Includes Draw Down (Time, Water Level) and Recovery (Time, Water Level) data. Contains handwritten data points.

Map of Well Location section with instructions: Please provide a map below following instructions on the back.

Water Details and Hole Diameter tables. Water Details includes depth and kind of water. Hole Diameter includes depth and diameter.

Well Contractor and Well Technician Information section. Includes name (George Downing Estate Drilling), address, phone, and technician name (Bruce Downing).

Comments: SEE ATTACHED

Well Technician's Licence No. (21173), Signature of Technician and/or Contractor, Date Submitted (20150528).

Ministry Use Only section. Includes Audit No. (Z191689), Date Work Completed (20150508), and Received date (JUN 11 2015).

A173510

Z191689

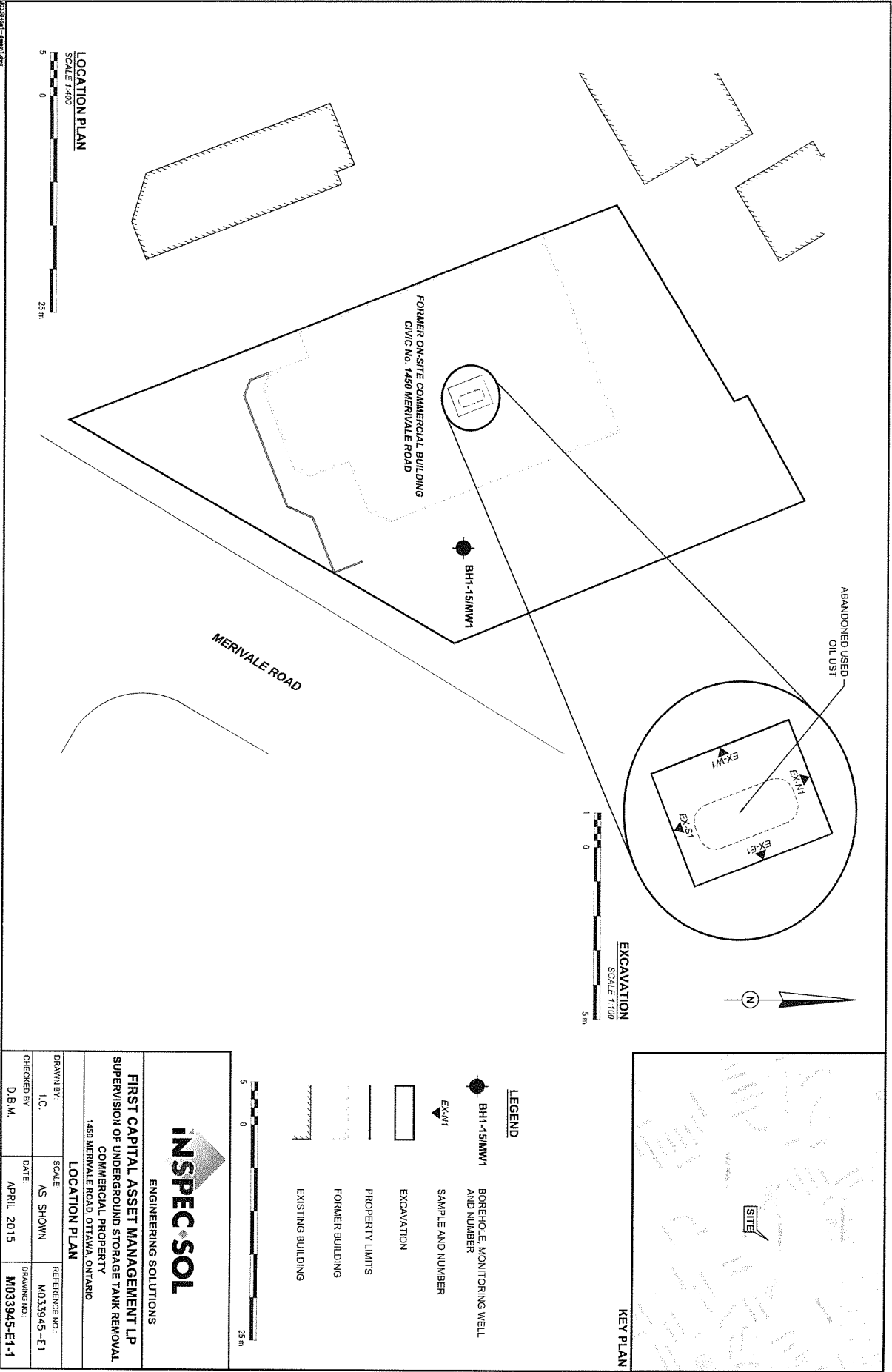

**INSPEC SOL**  
ENGINEERING SOLUTIONS

FIRST CAPITAL ASSET MANAGEMENT LP  
SUPERVISION OF UNDERGROUND STORAGE TANK REMOVAL  
COMMERCIAL PROPERTY  
1450 MERIVALE ROAD, OTTAWA, ONTARIO

LOCATION PLAN

DRAWN BY: I.C.	SCALE: AS SHOWN	REFERENCE NO.: M033945-E1
CHECKED BY: D.B.M.	DATE: APRIL 2015	DRAWING NO.: M033945-E1-1



- LEGEND**
- BH-15MMW1 BOREHOLE, MONITORING WELL AND NUMBER
  - EX-S1 SAMPLE AND NUMBER
  - EXCAVATION
  - PROPERTY LIMITS
  - FORMER BUILDING
  - EXISTING BUILDING

JUN 11 2015

C-1844 Z191689







Measurements recorded in:  Metric  Imperial

S-19288 Page \_\_\_\_ of \_\_\_\_

Well Owner's Information

First Name: First Capital Asset Management, Last Name / Organization: First Capital Asset Management, E-mail Address: [blank], Mailing Address: 85 Hanna Ave Suite 400 Toronto, Municipality: Toronto, Province: ONT, Postal Code: M6K3S3, Telephone No.: [blank]

Well Location

Address of Well Location: 1450 Merivale Rd, Township: [blank], Lot: [blank], Concession: [blank], County/District/Municipality: [blank], City/Town/Village: Ottawa, Province: Ontario, Postal Code: [blank], UTM Coordinates: NAD 83 18E 442576 5923606, Municipal Plan and Sublot Number: [blank], Other: [blank]

Overburden and Bedrock Materials/Abandonment Sealing Record

Table with columns: General Colour, Most Common Material, Other Materials, General Description, Depth (m/ft) From, To. Handwritten entries: Brn, grey, gravel, Limestone, Sand, loose Layered, 0 1.22, 1.22 6.1

Annular Space table with columns: Depth Set at (m/ft) From, To, Type of Sealant Used (Material and Type), Volume Placed (m³/ft³). Handwritten entries: 0 1.31 Concrete, flushment, 1.31 2.74 Bentonite, 2.74 6.1 Sand

Method of Construction and Well Use checkboxes. Method of Construction: Air percussion checked. Well Use: Test Hole checked, Monitoring checked.

Construction Record - Casing table with columns: Inside Diameter (cm/in), Open Hole OR Material, Wall Thickness (cm/in), Depth (m/ft) From, To, Status of Well. Handwritten entries: 4.03 PVC, 3.65, 0 3.05, Test Hole checked, Observation and/or Monitoring Hole checked.

Construction Record - Screen table with columns: Outside Diameter (cm/in), Material, Slot No., Depth (m/ft) From, To, Status of Well. Handwritten entries: 4.82 PVC, 10, 3.05 6.1, Observation and/or Monitoring Hole checked.

Water Details and Hole Diameter tables. Water found at Depth: 0 1.52, 1.52 6.1. Hole Diameter: 0 1.52, 1.52 6.1, 11.40, 7.8

Well Contractor and Well Technician Information. Business Name: Strata Drilling Group, Well Contractor's Licence No.: 7241, Business Address: 165 Shields Court Markham, Province: ONT, Postal Code: L3R8V2, Business E-mail Address: wrecords@stratasoil.com, Name of Well Technician: Andrew [blank], Well Technician's Licence No.: 316114, Date Submitted: 2016/11/18

Results of Well Yield Testing table with columns: Draw Down (Time, Water Level), Recovery (Time, Water Level). Handwritten entries: 1 1, 2 2, 3 3, 4 4, 5 5, 10 10, 15 15, 20 20, 25 25, 30 30, 40 40, 50 50, 60 60

Map of Well Location

Please provide a map below following instructions on the back. See map MW 13-2

Comments, Well owner's information package delivered, Date Package Delivered, Date Work Completed, Ministry Use Only Audit No. 2238002, Received NOV 22 2016

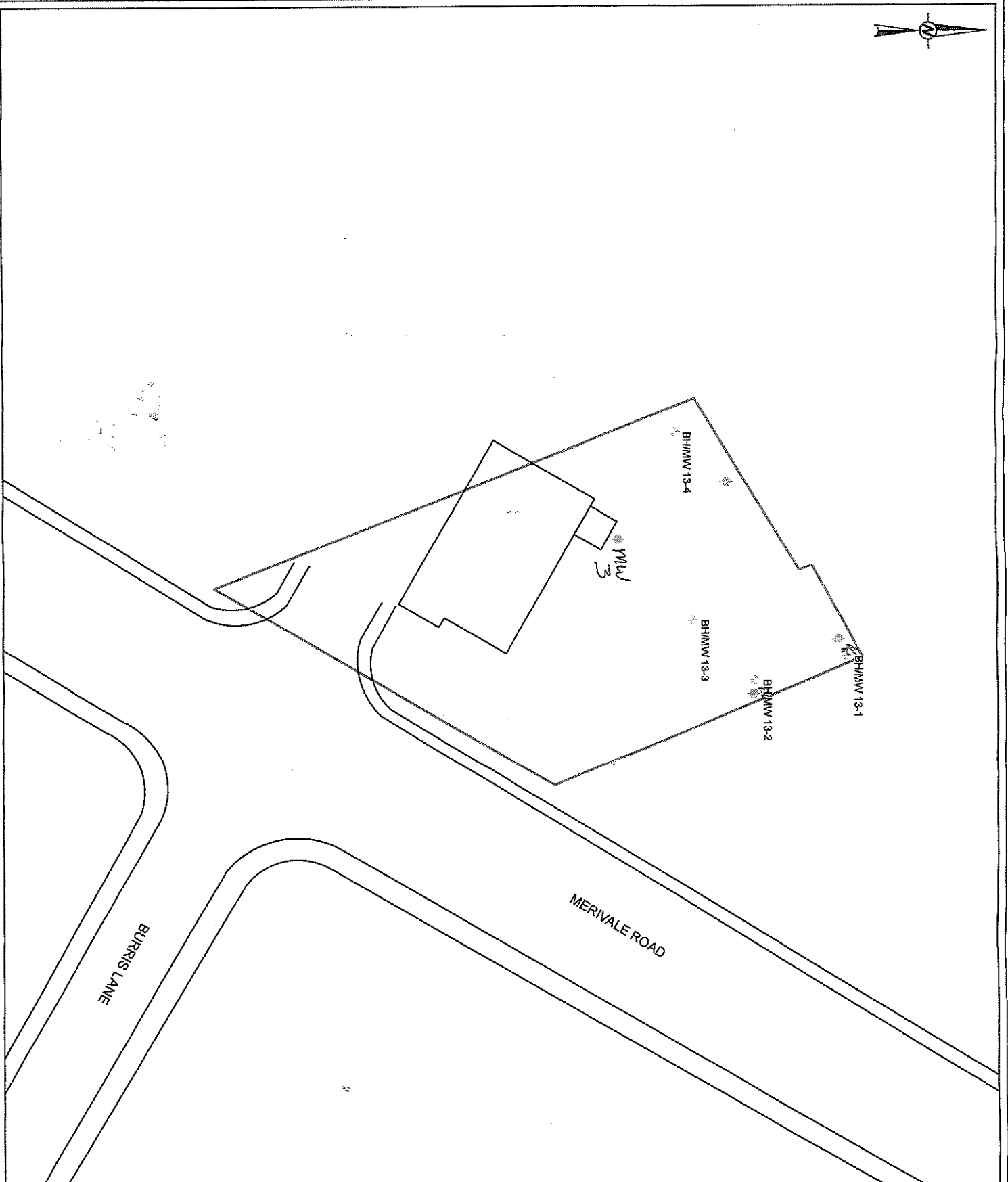

**LEGEND**

- PROPOSED MONITORING WELL LOCATION
- BOREHOLE/MONITORING WELL COMPLETED BY GOLDBER DURING THE 2013 SUPPLEMENTAL SUBSURFACE INVESTIGATION
- PROPERTY BOUNDARY

*C-724/1788-C*  
*2008802*  
 NOV 22 2016

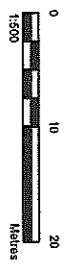

**NOTE**  
 1. PROPERTY BOUNDARY AS PER THE GOLDBER 2013 SUPPLEMENTAL SUBSURFACE INVESTIGATION. THE SITE HAS SINCE BEEN REDEVELOPED.

**REFERENCES**  
 BASE DATA - MAR. LTD. OBTAINED 2016  
 PRODUCED BY GOLDBER ASSOCIATES LTD UNDER LICENCE FROM ONTARIO MINISTRY OF MINERAL RESOURCES, & QUEEN'S PRINTER 2016  
 PROJECTION: TRANSVERSE MERCATOR DATUM: NAD 83 COORDINATE SYSTEM: UTM ZONE

**CLIENT**  
 FIRST CAPITAL ASSET MANAGEMENT

**PROJECT**  
 WELL REINSTALLATION  
 1450 MERIVALE ROAD, OTTAWA, ONTARIO

**TITLE**  
 PROPOSED MONITORING WELL LOCATION PLAN

**CONSULTANT**

DESIGNED	YTY:AMAD	2016-05-30
PREPARED	AK	
REVIEWED		
APPROVED		

**PROJECT NO.** P1683003     **CONTROL**     **REV.**

**FIGURE** 1



Measurements recorded in:  Metric  Imperial

5-19288 Page of

Well Owner's Information

First Name: First Capital Asset Management Last Name / Organization: First Capital Asset Management E-mail Address: \_\_\_\_\_  Well Constructed by Well Owner

Mailing Address (Street Number/Name): 85 Hanna Ave Suite 400 Municipality: Toronto Province: ont Postal Code: M6K3S3 Telephone No. (inc. area code): \_\_\_\_\_

Well Location

Address of Well Location (Street Number/Name): 1450 Merivale Rd Township: \_\_\_\_\_ Lot: \_\_\_\_\_ Concession: \_\_\_\_\_

County/District/Municipality: \_\_\_\_\_ City/Town/Village: Ottawa Province: Ontario Postal Code: \_\_\_\_\_

UTM Coordinates: Zone 18N Easting 442566 Northing 5023599 Municipal Plan and Sublot Number: \_\_\_\_\_ Other: \_\_\_\_\_

Overburden and Bedrock Materials/Abandonment Sealing Record (see instructions on the back of this form)

General Colour	Most Common Material	Other Materials	General Description	Depth (m/ft)
				From To
Blk	Asphalt	gravel	Hard	0 1.31
Brn	gravel	Sand, fill	Dense	1.31 1.27
gray	Limestone	—	Layered	1.27 6.1

Annular Space			Results of Well Yield Testing			
Depth Set at (m/ft)	Type of Sealant Used (Material and Type)	Volume Placed (m³/ft³)	Draw Down		Recovery	
From To			Time (min)	Water Level (m/ft)	Time (min)	Water Level (m/ft)
0 1.31	Concrete flushment					
1.31 2.74	Bentonite					
2.74 6.1	Sand					

**Method of Construction**

Cable Tool  Diamond  Rotary (Conventional)  Jetting  Rotary (Reverse)  Driving  Boring  Digging  Air percussion  Other, specify \_\_\_\_\_

**Well Use**

Public  Commercial  Not used  Domestic  Municipal  Dewatering  Livestock  Test Hole  Monitoring  Irrigation  Cooling & Air Conditioning  Industrial  Other, specify \_\_\_\_\_

Construction Record - Casing				Status of Well	
Inside Diameter (cm/in)	Open Hole OR Material (Galvanized, Fibreglass, Concrete, Plastic, Steel)	Wall Thickness (cm/in)	Depth (m/ft)		
			From To		
4.03	PVC	1368	0 3.05	<input type="checkbox"/> Water Supply <input type="checkbox"/> Replacement Well <input type="checkbox"/> Test Hole <input type="checkbox"/> Recharge Well <input type="checkbox"/> Dewatering Well <input checked="" type="checkbox"/> Observation and/or Monitoring Hole <input type="checkbox"/> Alteration (Construction) <input type="checkbox"/> Abandoned, Insufficient Supply <input type="checkbox"/> Abandoned, Poor Water Quality <input type="checkbox"/> Abandoned, other, specify _____ <input type="checkbox"/> Other, specify _____	

Construction Record - Screen				Status of Well	
Outside Diameter (cm/in)	Material (Plastic, Galvanized, Steel)	Slot No.	Depth (m/ft)		
			From To		
4.82	PVC	10	3.05 6.1	<input type="checkbox"/> Other, specify _____	

Water Details		Hole Diameter		
Water found at Depth (m/ft)	Kind of Water: <input type="checkbox"/> Fresh <input type="checkbox"/> Untested <input type="checkbox"/> Gas <input type="checkbox"/> Other, specify _____	Depth (m/ft)	Diameter (cm/in)	
		From To		
		0 1.52	11.40	
		1.52 6.1	7.8	

**Well Contractor and Well Technician Information**

Business Name of Well Contractor: Strata Drilling Group Well Contractor's Licence No.: 7241

Business Address (Street Number/Name): 165 Shields Court Municipality: Markham

Province: ont Postal Code: L3R9V4 Business E-mail Address: wrcor@strataoil.com

Bus. Telephone No. (inc. area code): 9059407919 Name of Well Technician (Last Name, First Name): Mccay, James

Well Technician's Licence No.: 3656 Signature of Technician and/or Contractor: \_\_\_\_\_ Date Submitted: 2010/11/18

**Results of Well Yield Testing**

After test of well yield, water was:

Clear and sand free  Other, specify \_\_\_\_\_

If pumping discontinued, give reason: \_\_\_\_\_

Pump intake set at (m/ft): \_\_\_\_\_

Pumping rate (l/min / GPM): \_\_\_\_\_

Duration of pumping: \_\_\_\_\_ hrs + \_\_\_\_\_ min

Final water level end of pumping (m/ft): \_\_\_\_\_

If flowing give rate (l/min / GPM): \_\_\_\_\_

Recommended pump depth (m/ft): \_\_\_\_\_

Recommended pump rate (l/min / GPM): \_\_\_\_\_

Well production (l/min / GPM): \_\_\_\_\_

Disinfected?  Yes  No

**Map of Well Location**

Please provide a map below following instructions on the back.

See map mw 13-1

Comments: \_\_\_\_\_

Well owner's information package delivered <input type="checkbox"/> Yes <input type="checkbox"/> No	Date Package Delivered: <u>Y Y Y Y M M D D</u>	Ministry Use Only Audit No. <u>2237994</u> Received <u>NOV 22 2010</u>
	Date Work Completed: <u>2010/11/02</u>	

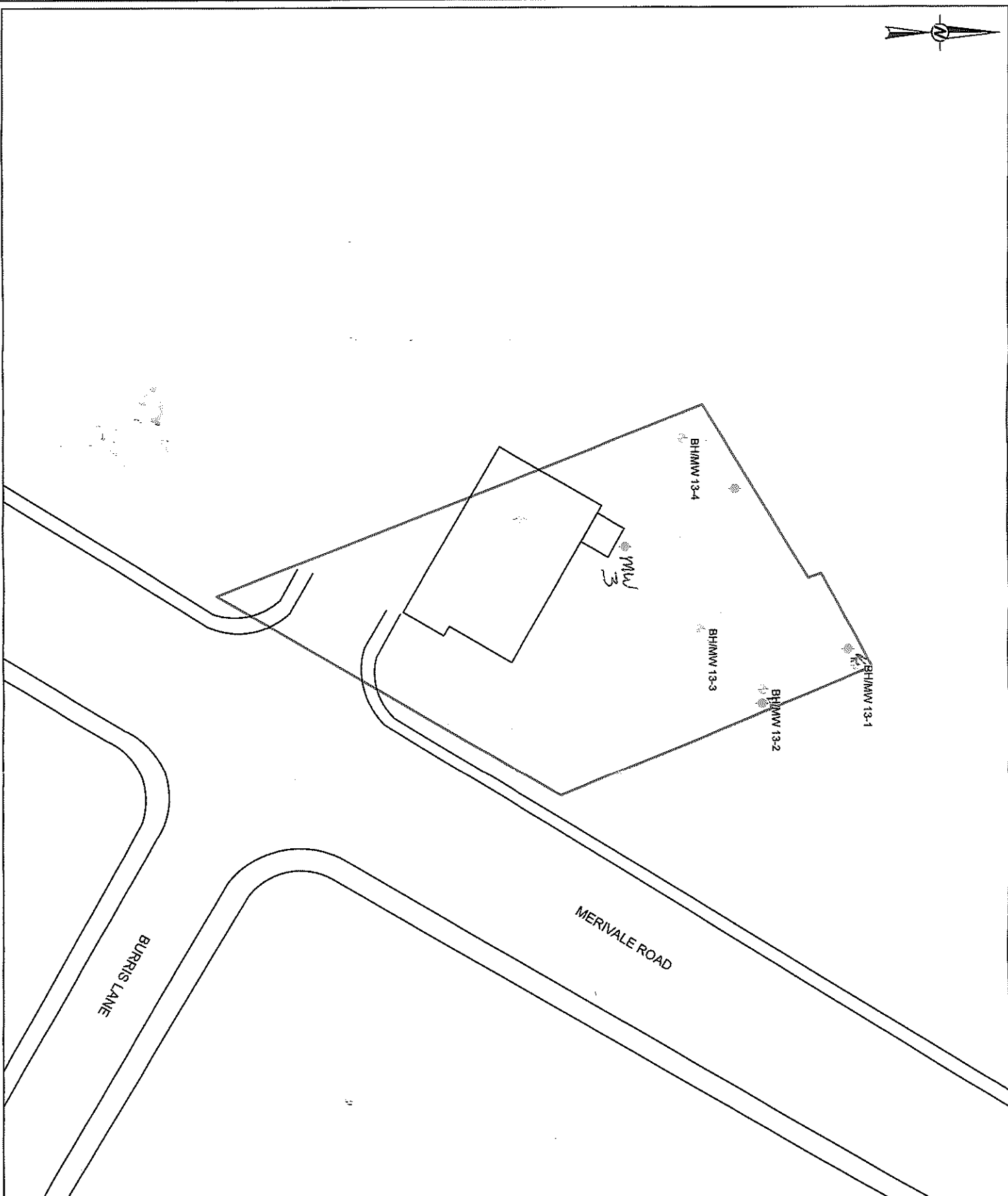

**LEGEND**

- PROPOSED MONITORING WELL LOCATION 5-19288
- BOREHOLE MONITORING WELL COMPLETED BY GOLDER DURING THE 2013 SUPPLEMENTAL SUBSURFACE INVESTIGATION
- PROPERTY BOUNDARY

*Handwritten:* M667882  
11788-0  
NOV 22 2016

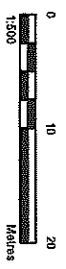

**NOTE**  
1. PROPERTY BOUNDARY AS PER THE GOLDER 2013 SUPPLEMENTAL SUBSURFACE INVESTIGATION. THE SITE HAS SINCE BEEN REDEVELOPED.

**REFERENCES**  
MERRILL GARDNER, LTD. OBTAINED 2016  
PRODUCTION BY GOLDER ASSOCIATES LTD UNDER LICENCE FROM ONTARIO MINISTRY OF NATURAL RESOURCES, © QUEEN'S PRINTER 2016  
PROJECTION: TRANSVERSE MERCATOR DATUM: NAD 83 COORDINATE SYSTEM: UTM ZONE  
CLIENT: FIRST CAPITAL ASSET MANAGEMENT

**PROJECT**  
WELL REINSTALLATION  
1450 MERVALE ROAD, OTTAWA, ONTARIO

**TITLE**  
PROPOSED MONITORING WELL LOCATION PLAN

**CONSULTANT**  
YYYYMM-DD 2016-08-30

**DESIGNED**  
PREPARED BY: MK

**REVIEWED**  
APPROVED

**PROJECT NO.** CONTROL REV. FIGURE 1

**PROJECT NO.** P1683003





Measurements recorded in:  Metric  Imperial

A205856

5-19288 Page of

Well Owner's Information

First Name: First, Last Name / Organization: Capital Asset Management, E-mail Address, Mailing Address: 85 Hanna Ave Suite 400, Municipality: Toronto, Province: ONT, Postal Code: M6K3S3, Telephone No.

Well Location

Address of Well Location: 1450 Merivale Rd, Township, Lot, Concession, City/Town/Village: Ottawa, Province: Ontario, Postal Code, UTM Coordinates, Zone, Easting, Northing, Municipal Plan and Sublot Number, Other.

Overburden and Bedrock Materials/Abandonment Sealing Record (see instructions on the back of this form)

Table with 5 columns: General Colour, Most Common Material, Other Materials, General Description, Depth (m/ft) From To. Rows include BIK Asphalt, BM gravel, and grey Limestone.

Annular Space table with 4 columns: Depth Set at (m/ft) From To, Type of Sealant Used (Material and Type), Volume Placed (m³/ft³). Rows include Concrete flushmant, Bentonite, and Sand.

Method of Construction and Well Use checkboxes. Method of Construction includes Cable Tool, Rotary, Boring, Air percussion. Well Use includes Public, Commercial, Domestic, Municipal, Livestock, Irrigation, Industrial, Test Hole, Monitoring, Cooling & Air Conditioning.

Construction Record - Casing and Construction Record - Screen tables. Casing table includes Inside Diameter, Open Hole OR Material, Wall Thickness, Depth. Screen table includes Outside Diameter, Material, Slot No., Depth.

Results of Well Yield Testing table. Columns: Draw Down (Time, Water Level), Recovery (Time, Water Level). Rows include After test of well yield, water was; Pumping rate; Duration of pumping; Final water level end of pumping; Recommended pump depth; Recommended pump rate; Well production; Disinfected?

Map of Well Location section. Includes instructions: 'Please provide a map below following instructions on the back.' Handwritten text: 'mw 13-4 See map'.

Water Details and Hole Diameter tables. Water Details includes Water found at Depth, Kind of Water. Hole Diameter includes Depth (m/ft) From To, Diameter (cm/in).

Well Contractor and Well Technician Information section. Includes Business Name of Well Contractor: Strata Drilling Group, Well Contractor's Licence No.: 7241, Business Address: 165 Shields Court, Municipality: Markham, Business E-mail Address: Wrecords@stratadrilling.com, Name of Well Technician: Andrew James, Well Technician's Licence No.: 51614, Date Submitted: 2016/11/18.

Ministry Use Only section. Includes Well owner's information package delivered (Yes/No), Date Package Delivered, Date Work Completed, Audit No.: 2237996, Received: NOV 22 2016.

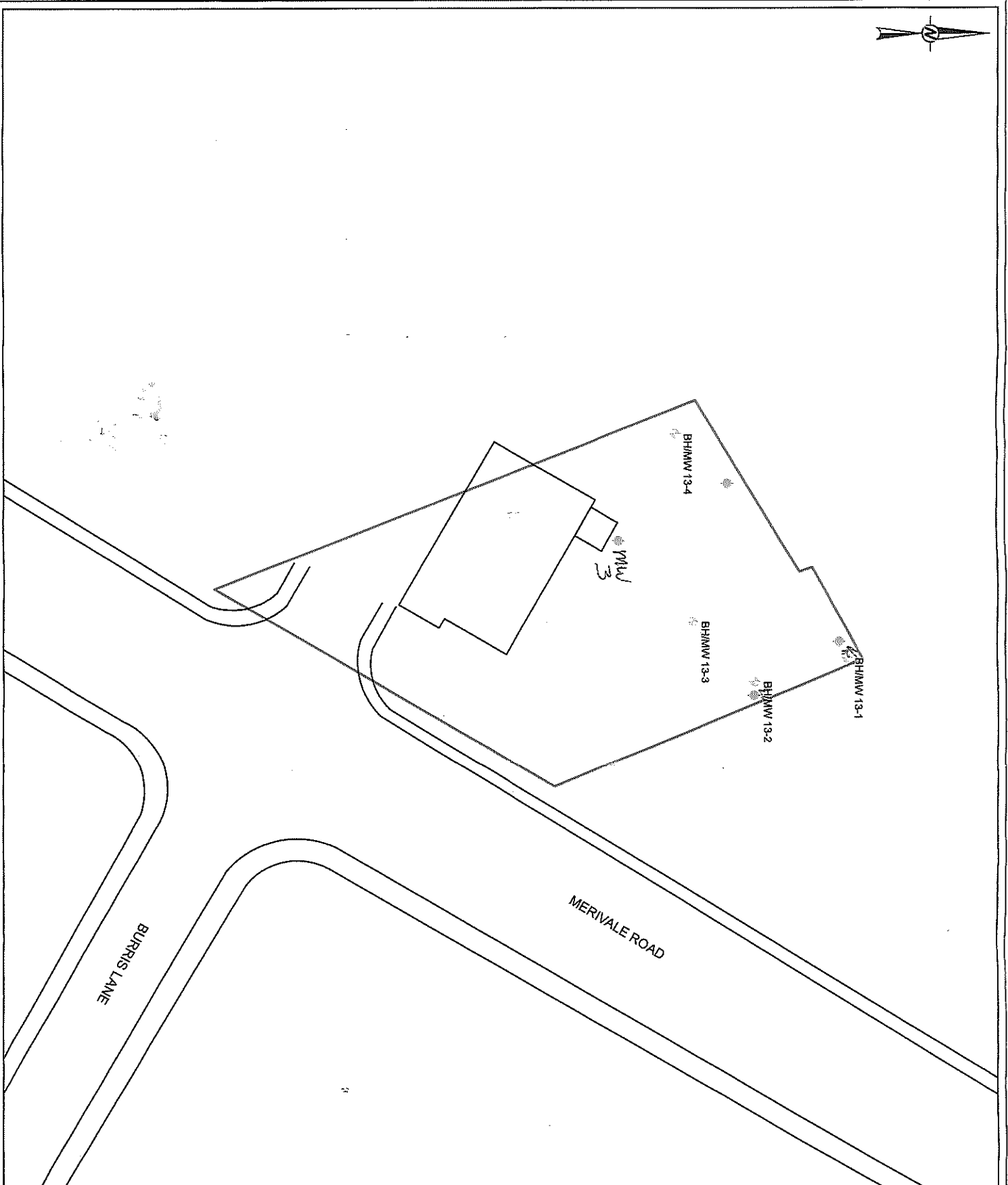

**LEGEND**

- ★ PROPOSED MONITORING WELL LOCATION
- ★ BOREHOLE/MONITORING WELL COMPLETED BY GOLDIER DURING THE 2013 SUPPLEMENTAL SUBSURFACE INVESTIGATION
- PROPERTY BOUNDARY

2016 2 2 10:11

92678276  
C-7241

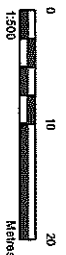

**NOTE**  
1. PROPERTY BOUNDARY AS PER THE GOLDIER 2013 SUPPLEMENTAL SUBSURFACE INVESTIGATION. THE SITE HAS SINCE BEEN REDEVELOPED.

**REFERENCES**  
BASE DATA - MINR LIO, OBTAINED 2015  
PRODUCED BY GOLDIER ASSOCIATES LTD UNDER LICENSE FROM ONTARIO MINISTRY OF MINING, RESOURCES, COUNTRIES TRADE AND INTERNATIONAL DEVELOPMENT  
PROSPECTOR: TRANSENER INC. (S/N: 1940 89 COORDINATE SYSTEM: UTM ZONE 18Q UTM)

**CLIENT**  
FIRST CAPITAL ASSET MANAGEMENT

**PROJECT**  
WELL REINSTALLATION  
1450 MERVALE ROAD, OTTAWA, ONTARIO

**TITLE**  
PROPOSED MONITORING WELL LOCATION PLAN

**CONSULTANT**  
Golder Associates

YYVYAM:DD 2016-08-30

DESIGNED  
PREPARED  
REVIEWED  
APPROVED

MK

**PROJECT NO.** CONTROL  
**FIGURE** 1



Measurements recorded in:  Metric  Imperial

A211305

5-19288 Page \_\_\_\_ of \_\_\_\_

Well Owner's Information

First Name: First Capital, Last Name/Organization: Asset Management, E-mail Address: [blank], Mailing Address: 85 Hanna Ave Suite 400, Municipality: Toronto, Province: ON, Postal Code: M5K 3S3

Well Location

Address of Well Location: 1450 Merivale Rd, Township: [blank], Lot: [blank], Concession: [blank], City/Town/Village: Ottawa, Province: Ontario, Postal Code: [blank], UTM Coordinates: NAD 83, Zone 18, Easting 442573, Northing 5023585

Overburden and Bedrock Materials/Abandonment Sealing Record

Table with columns: General Colour, Most Common Material, Other Materials, General Description, Depth (m/ft) From/To. Rows include: BK Asphalt, Br gravel, grey Limestone, gravel, gravel/fill, Hard, Dense, Layered.

Annular Space table with columns: Depth Set at (m/ft) From/To, Type of Sealant Used, Volume Placed (m³/ft³). Rows include: 0-0.31 Concrete, flushment; 0.31-1.83 Bentonite; 1.83-5.18 Sand.

Results of Well Yield Testing table with columns: Draw Down (Time, Water Level), Recovery (Time, Water Level). Includes pumping rate, duration, and final water level data.

Method of Construction and Well Use checkboxes. Method of Construction includes Air percussion (checked). Well Use includes Test Hole (checked) and Monitoring (checked).

Construction Record - Casing table with columns: Inside Diameter, Open Hole OR Material, Wall Thickness, Depth (m/ft) From/To, Status of Well. Row: 4.03 PVC, 1.368, 0-2.13.

Construction Record - Screen table with columns: Outside Diameter, Material, Slot No., Depth (m/ft) From/To, Status of Well. Row: 4.52 PVC, 10, 2.13-5.18.

Map of Well Location section with text: Please provide a map below following instructions on the back. See map MW 3.

Water Details and Hole Diameter table. Water found at Depth (m/ft) and Kind of Water (Fresh/Untested). Hole Diameter (Depth and Diameter in m/ft and cm/in).

Well Contractor and Well Technician Information section. Business Name: Strata Drilling Group, Well Contractor's Licence No.: 7241, Business Address: 165 Shields Court, Municipality: Markham.

Well Technician's Licence No., Signature of Technician and/or Contractor, Date Submitted: 30/6/18.

Well owner's information package delivered, Date Package Delivered, Date Work Completed, Ministry Use Only (Audit No. 2237995, Received: NOV 22 2016).

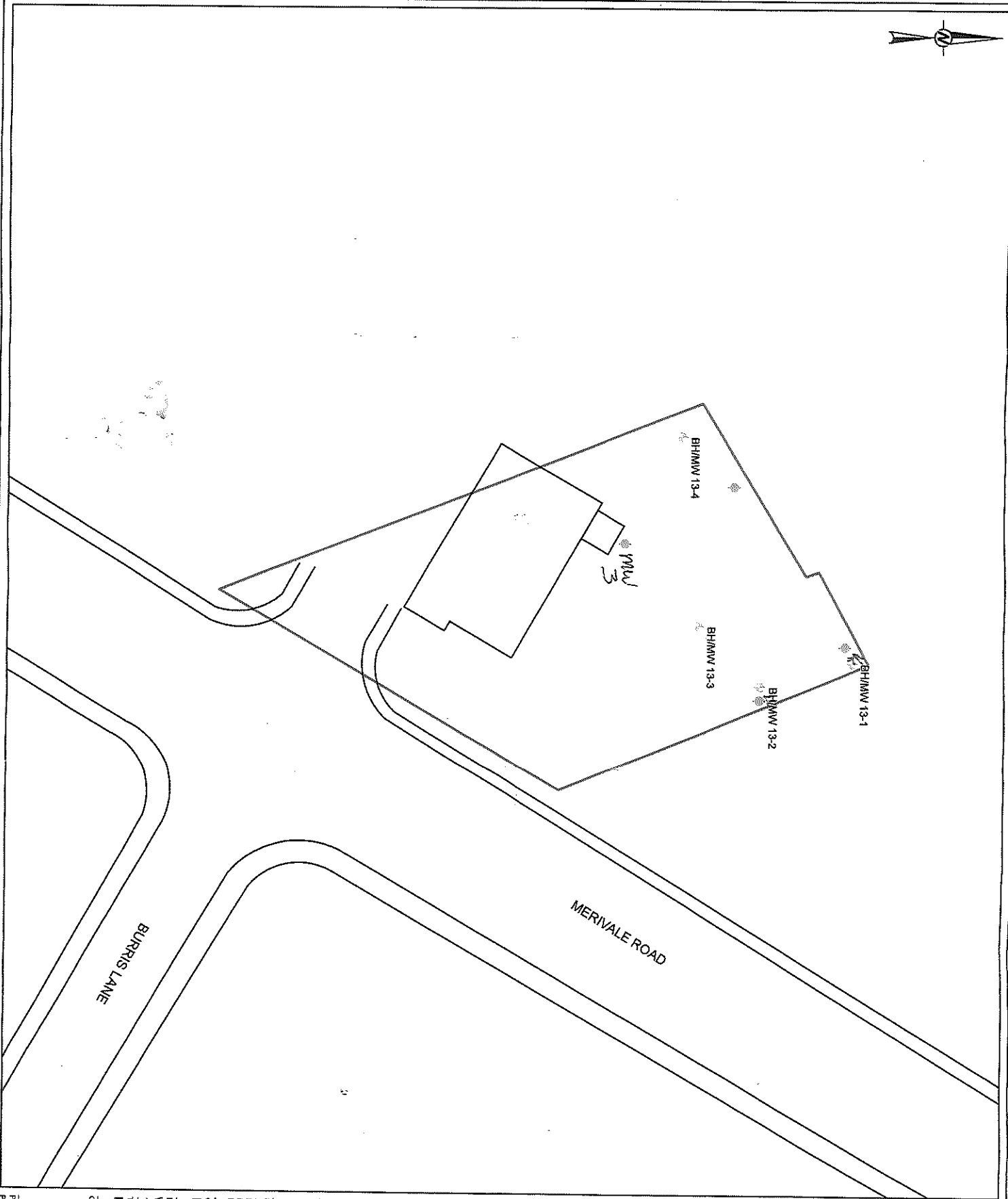

- LEGEND**
- PROPOSED MONITORING WELL LOCATION
  - BOREHOLE MONITORING WELL COMPLETED BY GOLDER DURING THE 2013 SUPPLEMENTAL SUBSURFACE INVESTIGATION
  - PROPERTY BOUNDARY

C-7241  
 7237995  
 NOV 2 2 2016

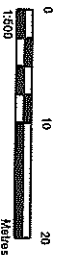

**NOTE**  
 1. PROPERTY BOUNDARY AS PER THE GOLDER 2013 SUPPLEMENTAL SUBSURFACE INVESTIGATION. THE SITE HAS SINCE BEEN REDEVELOPED.

**REFERENCES**  
 BASE DATA - MAP 110, OBTAINED 2016  
 PRODUCED BY GOLDER ASSOCIATES LTD UNDER LICENSE FROM ONTARIO MINISTRY OF NATURAL RESOURCES, © QUEEN'S PRINTER 2016  
 PROJECTION: TRANSVERSE MERCATOR DATUM: NAD 83 COORDINATE SYSTEM: UTM ZONE

**CLIENT**  
 FIRST CAPITAL ASSET MANAGEMENT

**PROJECT**  
 WELL REINSTALLATION  
 1450 MERIVALE ROAD, OTTAWA, ONTARIO

**TITLE**  
 PROPOSED MONITORING WELL LOCATION PLAN

**CONSULTANT**  
 YYYY/MM/DD 2016-08-30



**DESIGNED**  
 PREPARED  
 REVIEWED  
 APPROVED

**PROJECT NO.** CONTROL  
**FIGURE** 1





Measurements recorded in:  Metric  Imperial

Page \_\_\_ of \_\_\_

A255952

Well Owner's Information

First Name, Last Name / Organization (City of Ottawa), E-mail Address, Mailing Address (100 Constellation Dr), Municipality (Kanata), Province (ON), Postal Code (K2G6J8), Telephone No. (5802665)

Well Location

Address of Well Location (Roadway/1308 Baseline Rd), Township (City of Ottawa), Lot (17 to 19), Concession, County/District/Municipality (Ottawa), Province (Ontario), Postal Code (K2C0A9), UTM Coordinates (NAD 83 184424925023613), Municipal Plan and Sublot Number (PLAN 30 PT Lots 17 to 19)

Overburden and Bedrock Materials/Abandonment Sealing Record

Table with columns: General Colour (brown), Most Common Material (sand and gravel), Other Materials, General Description (Fill material), Depth (m/ft) From (0) To (8'7")

Annular Space table with columns: Depth Set at (m/ft) From/To, Type of Sealant Used (cold patch, hole plug, Filter sand), Volume Placed (m³/ft³) (1/2 bag, 2 bags)

Method of Construction and Well Use table with checkboxes for Cable Tool, Rotary, Boring, etc., and Well Use categories like Public, Commercial, etc.

Construction Record - Casing table with columns: Inside Diameter (5.2 cm), Open Hole OR Material (plastic), Wall Thickness (0.4 cm), Depth (m/ft) From (0) To (2'7")

Construction Record - Screen table with columns: Outside Diameter (6.0 cm), Material (plastic), Slot No. (10), Depth (m/ft) From (3'4") To (8'7")

Water Details and Hole Diameter table with columns: Water found at Depth (m/ft), Kind of Water (Fresh, Untested), Depth (m/ft) From/To, Diameter (cm/in)

Well Contractor and Well Technician Information

Business Name of Well Contractor (OAS Inc), Well Contractor's Licence No. (6964), Business Address (5518 Appleton Side Road), Municipality (Ramsay), Province (Ontario), Postal Code (K0A1A0), Business E-mail Address (ogs inc@bell.net.ca), Name of Well Technician (Styde Jason), Well Technician's Licence No. (3634), Signature of Technician and/or Contractor (Jason Styde), Date Submitted (2018)

Results of Well Yield Testing table with columns: After test of well yield, water was (Clear and sand free), Draw Down (Time, Water Level), Recovery (Time, Water Level), Pumping rate, Duration of pumping, Final water level end of pumping, Recommended pump depth, Recommended pump rate, Well production, Disinfected?

Map of Well Location

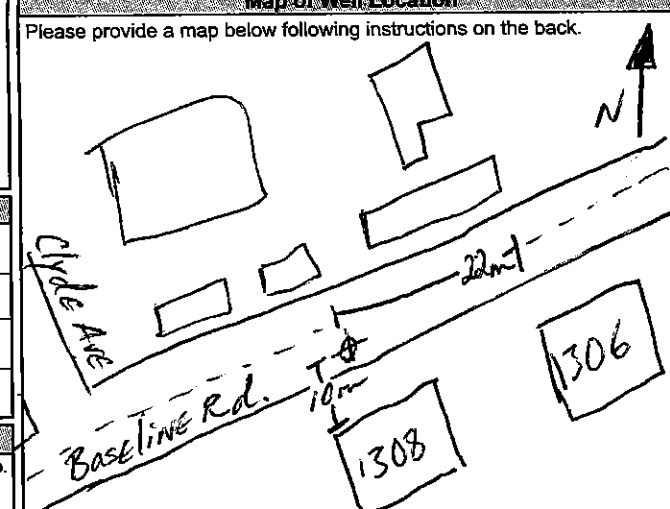

Comments:

Well owner's information package delivered (Yes/No), Date Package Delivered, Date Work Completed, Ministry Use Only (Audit No. 2296614, Received DEC 18 2019)

Follow the **[COVID-19 restrictions and public health measures \(https://covid-19.ontario.ca/public-health-measures\)](https://covid-19.ontario.ca/public-health-measures)** and **[book your appointment to get vaccinated \(https://covid-19.ontario.ca/book-vaccine/\)](https://covid-19.ontario.ca/book-vaccine/)**.



[\(/page/government-ontario/\)](/page/government-ontario/)

Français [\(/fr/page/registre-de-puits\)](/fr/page/registre-de-puits)

Menu

fr(/fr/page/registre-de-puits)

## Map: Well records

This map allows you to search and view well record information from reported wells in Ontario.

Full dataset is available in the [Open Data catalogue \(https://data.ontario.ca/dataset/well-records\)](https://data.ontario.ca/dataset/well-records).

---

[Go Back to Map \(\)](#)

### Well ID

Well ID Number: 7362775

Well Audit Number: C47878

Well Tag Number: A267645

*This table contains information from the original well record and any subsequent updates.*

### Well Location

**Address of Well Location**

---

**Township**

NEPEAN TOWNSHIP

**Lot****Concession****County/District/Municipality**

OTTAWA-CARLETON

**City/Town/Village****Province**

ON

**Postal Code**

n/a

**UTM Coordinates**

NAD83 — Zone 18

Easting: 442279.00

Northing: 5023442.00

**Municipal Plan and Sublot Number****Other**

## Overburden and Bedrock Materials Interval

General Colour	Most Common Material	Other Materials	General Description	Depth From	Depth To
----------------	----------------------	-----------------	---------------------	------------	----------

## Annular Space/Abandonment Sealing Record

Depth From	Depth To	Type of Sealant Used (Material and Type)	Volume Placed
------------	----------	--	---------------

## Method of Construction & Well Use

Method of Construction	Well Use
------------------------	----------

---

---

## Status of Well

### Construction Record - Casing

Inside Diameter	Open Hole or material	Depth From	Depth To
--------------------	-----------------------	---------------	-------------

---

---

---

### Construction Record - Screen

Outside Diameter	Material	Depth From	Depth To
---------------------	----------	---------------	-------------

---

---

---

## Well Contractor and Well Technician Information

Well Contractor's Licence Number: 7328

### Results of Well Yield Testing

After test of well yield, water was

---

If pumping discontinued, give reason

---

Pump intake set at

---

**Pumping Rate**

**Duration of Pumping**

**Final water level**

**If flowing give rate**

**Recommended pump depth**

**Recommended pump rate**

**Well Production**

**Disinfected?**

**Draw Down & Recovery**

<b>Draw Down Time(min)</b>	<b>Draw Down Water level</b>	<b>Recovery Time(min)</b>	<b>Recovery Water level</b>
SWL			
1		1	
2		2	
3		3	
4		4	
5		5	
10		10	
15		15	
20		20	
25		25	
30		30	

40

40

45

45

50

50

60

60

## Water Details

**Water Found at Depth    Kind**

## Hole Diameter

**Depth    Depth    Diameter  
From    To**

**Audit Number:** C47878

**Date Well Completed:** November 05, 2019

**Date Well Record Received by MOE:** July 16, 2020

## Related

[How to use a Ministry of the Environment map \(/page/how-use-ministry-environment-map#wells\)](/page/how-use-ministry-environment-map#wells)

Technical documentation: Metadata record (<https://data.ontario.ca/dataset/well-records/resource/3031344e-e3f2-48d5-888c-c1deadfd2f77>)

Updated: October 18, 2021

Published: March 20, 2014

---

[about Ontario \(https://www.ontario.ca/page/about-ontario\)](https://www.ontario.ca/page/about-ontario).

[accessibility\\_ \(https://www.ontario.ca/page/accessibility\)](https://www.ontario.ca/page/accessibility).

[news \(http://news.ontario.ca/newsroom/en\)](http://news.ontario.ca/newsroom/en).

[privacy\\_ \(https://www.ontario.ca/page/privacy-statement\)](https://www.ontario.ca/page/privacy-statement).

[terms of use \(https://www.ontario.ca/page/terms-use\)](https://www.ontario.ca/page/terms-use).

[© Queen's Printer for Ontario, 2012–22 \(https://www.ontario.ca/page/copyright-information-c-queens-printer-ontario\)](https://www.ontario.ca/page/copyright-information-c-queens-printer-ontario).

UTM 118<sup>Z</sup> 414211810<sup>E</sup>  
19<sup>R</sup> 510232100<sup>N</sup>  
 Elev. 9<sup>R</sup> 03110  
 Basin 25         



**RECEIVED**  
 APR 17 1953 15 No. ~~7864~~  
 GEOLOGICAL BRANCH  
 DEPARTMENT OF MINES

The Well Drillers Act  
 Department of Mines, Province of Ontario

**Water Well Record**

County or Territorial District... Carleton Place Township, Village, Town or City... St. Lawrence  
 Con... Lot... Street and Number (if in Village, Town or City)... St. Lawrence  
 Owner... Baptist Church Address... City  
 Date Completed... 13 (day) Feb (month) 53 (year) Cost of Well (excluding pump).....

**Pipe and Casing Record**

**Pumping Test**

Casing diameter(s)..... <u>6 inches</u>	Date.....
Length(s) of casing(s)..... <u>16 feet</u>	Static level..... <u>35</u>
Type of screen... <u>X</u>	Pumping level..... <u>35-1</u>
Length of screen... <u>X</u>	Pumping rate..... <u>300 g.p.h.</u>
Distance from top of screen to ground level... <u>X</u>	Duration of test..... <u>1 hr</u>
Is well a gravel-wall type?.. <u>Wall type</u>	Distance from cylinder or bowls to ground level.....

**Water Record**

Kind (fresh or mineral)..... <u>Fresh</u>	Depth(s) to Water Horizon(s)	Kind of Water	No. of Feet Water Rises
Quality (hard, soft, contains iron, sulphur, etc.)... <u>Clear hard</u>	<u>60</u>	<u>hard</u>	<u>25</u>
Appearance (clear, cloudy, coloured)..... <u>Clear</u>	<u>150</u>		
For what purpose(s) is the water to be used?..... <u>drinking for church</u>			
How far is well from possible source of contamination?.. <u>X</u>			
What is the source of contamination?.. <u>X</u>			
Enclose a copy of any mineral analysis that has been made of water... <u>X</u>			

**Well Log**

Overburden and Bedrock Record	From	To
<u>Overburden 10 feet sand and gravel</u>	<u>0</u>	<u>10</u>
<u>Grey limestone</u>	<u>10</u>	<u>225</u>

**Location of Well**

In diagram below show distances of well from road and lot line. Indicate north by arrow.

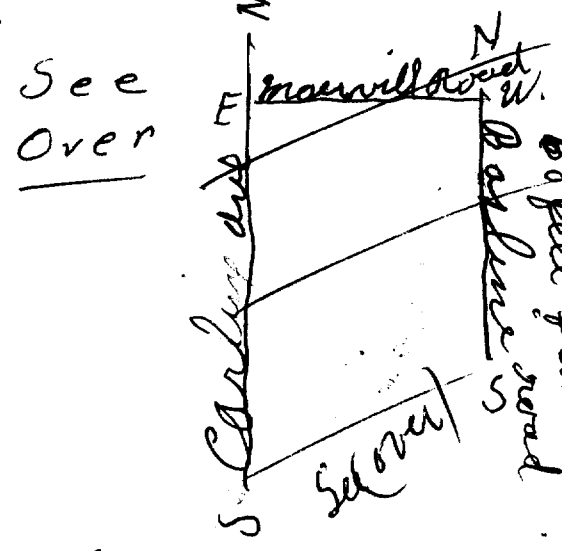

Situation: Is well on upland, in valley, or on hillside?..... hill  
 Drilling Firm... J. J. de M. Mulvey  
 Address... 470 McGeary St Ottawa  
 Name of Driller... J. J. de M. Mulvey Address... 8 St. M. St. Ottawa  
 Date... Licence Number... 507  
 Signature of Licensee... J. J. de M. Mulvey

Baseline Rd.



UTM 1182 442465 E  
5R 51023530 N



ONTARIO

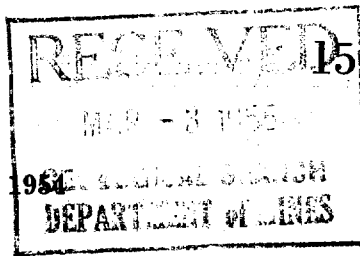

No. 8496

Elev. 41R 0320

The Water-well Drillers Act, 1954  
Department of Mines

Basin 25

# Water-Well Record

County or Territorial District Carleton Township, Village, Town or City City of Ottawa  
 Con. Lot Street and Number (if in Village, Town or City)  
 Owner Experimental Farm CHICHEM FARM Address City of Ottawa  
 Date completed 7-2-55  
 (day) (month) (year)

## Pipe and Casing Record

## Pumping Test

Casing diameter (s) 6 Static level 20 F  
 Length (s) 74 F Pumping rate 200 G.P.H.  
 Type of screen Pumping level 29 F  
 Length of screen Duration of test

## Well Log

## Water Record

Overburden and Bedrock Record	From ft.	To ft.	Depth (s) at which water (s) found	No. of feet water rises	Kind of water (fresh, salty, or sulphur)
<u>Semistone</u>	<u>0</u>	<u>75</u>			
<u>Semistone and shale</u>	<u>75</u>	<u>117</u>	<u>75 F.</u>	<u>55 F.</u>	<u>fresh</u>
<u>soft semistone</u>	<u>117</u>	<u>129</u>			
<u>Semistone</u>	<u>129</u>	<u>153</u>			
<u>semistone and shale</u>	<u>153</u>	<u>170</u>			

For what purpose(s) is the water to be used?  
domestic

Is water clear or cloudy? cloudy  
 Is well on upland, in valley, or on hillside?

Drilling firm S. H. Mulligan  
 Address Britannia Bldg. Ottawa

Name of Driller Antoni Cicero  
 Address 327 Rochester St. Ottawa

Licence Number 571

I certify that the foregoing statements of fact are true.

Date 10-2-55 Antoni Cicero  
 Signature of Licensee

## Location of Well

In diagram below show distances of well from road and lot line. Indicate north by arrow.

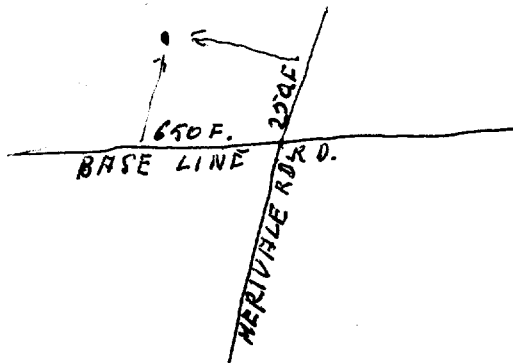

Measurements recorded in:  Metric  Imperial

A092471 A 092471

Page \_\_\_\_\_ of \_\_\_\_\_

**Well Owner's Information**

First Name \_\_\_\_\_ Last Name / Organization Mr Transmission E-mail Address \_\_\_\_\_  Well Constructed by Well Owner

Mailing Address (Street Number/Name) 1292 Baseline Road Municipality Ottawa Province ON Postal Code K2C0A9 Telephone No. (inc. area code) \_\_\_\_\_

**Well Location**

Address of Well Location (Street Number/Name) 1292 Baseline Township \_\_\_\_\_ Lot \_\_\_\_\_ Concession \_\_\_\_\_

County/District/Municipality \_\_\_\_\_ City/Town/Village Ottawa Province Ontario Postal Code \_\_\_\_\_

UTM Coordinates Zone 18 Easting 492561 Northing 5023644 Municipal Plan and Sublot Number \_\_\_\_\_ Other \_\_\_\_\_

**Overburden and Bedrock Materials/Abandonment Sealing Record (see instructions on the back of this form)**

General Colour	Most Common Material	Other Materials	General Description	Depth (m/ft)	
				From	To
BLK	asphalt	gravel	loose	0	0.31
BRN	silt	sand, gravel	soft	0.31	1.22
BRN	sand	gravel	soft	1.22	3.66

**Annular Space**

Depth Set at (m/ft)	Type of Sealant Used (Material and Type)	Volume Placed (m <sup>3</sup> /ft <sup>3</sup> )
From	To	
0	0.31 concrete/cushmount	
0.31	1.83 bentonite	
1.83	3.66 filter sand	

**Results of Well Yield Testing**

After test of well yield, water was: <input type="checkbox"/> Clear and sand free <input type="checkbox"/> Other, specify _____	Draw Down		Recovery	
	Time (min)	Water Level (m/ft)	Time (min)	Water Level (m/ft)
If pumping discontinued, give reason:  Pump intake set at (m/ft)  Pumping rate (l/min / GPM)  Duration of pumping _____ hrs + _____ min  Final water level end of pumping (m/ft)  If flowing give rate (l/min / GPM)  Recommended pump depth (m/ft)  Recommended pump rate (l/min / GPM)  Well production (l/min / GPM)  Disinfected? <input type="checkbox"/> Yes <input type="checkbox"/> No	Static Level			
	1		1	
	2		2	
	3		3	
	4		4	
	5		5	
10		10		
15		15		
20		20		
25		25		
30		30		
40		40		
50		50		
60		60		

Method of Construction		Well Use	
<input type="checkbox"/> Cable Tool	<input type="checkbox"/> Diamond	<input type="checkbox"/> Public	<input type="checkbox"/> Commercial
<input type="checkbox"/> Rotary (Conventional)	<input type="checkbox"/> Jetting	<input type="checkbox"/> Domestic	<input type="checkbox"/> Municipal
<input type="checkbox"/> Rotary (Reverse)	<input type="checkbox"/> Driving	<input type="checkbox"/> Livestock	<input type="checkbox"/> Test Hole
<input type="checkbox"/> Boring	<input type="checkbox"/> Digging	<input type="checkbox"/> Irrigation	<input type="checkbox"/> Cooling & Air Conditioning
<input type="checkbox"/> Air percussion	<input type="checkbox"/> Digging	<input type="checkbox"/> Industrial	<input type="checkbox"/> Not used
<input checked="" type="checkbox"/> Other, specify <u>Direct Push</u>		<input type="checkbox"/> Other, specify _____	<input type="checkbox"/> Dewatering

Construction Record - Casing				Status of Well	
Inside Diameter (cm/in)	Open Hole OR Material (Galvanized, Fibreglass, Concrete, Plastic, Steel)	Wall Thickness (cm/in)	Depth (m/ft)		<input type="checkbox"/> Water Supply <input type="checkbox"/> Replacement Well <input checked="" type="checkbox"/> Test Hole <input type="checkbox"/> Recharge Well <input type="checkbox"/> Dewatering Well <input checked="" type="checkbox"/> Observation and/or Monitoring Hole <input type="checkbox"/> Alteration (Construction) <input type="checkbox"/> Abandoned, Insufficient Supply <input type="checkbox"/> Abandoned, Poor Water Quality <input type="checkbox"/> Abandoned, other, specify _____ <input type="checkbox"/> Other, specify _____
			From	To	
5.20	PVC	.390	0	2.13	

Construction Record - Screen					
Outside Diameter (cm/in)	Material (Plastic, Galvanized, Steel)	Slot No.	Depth (m/ft)		<input type="checkbox"/> Other, specify _____
			From	To	
6.03	PVC	10	2.13	3.66	

Water Details		Hole Diameter	
Water found at Depth (m/ft) <input type="checkbox"/> Gas <input type="checkbox"/> Other, specify _____	Kind of Water: <input type="checkbox"/> Fresh <input type="checkbox"/> Untested	Depth (m/ft) From	To
Water found at Depth (m/ft) <input type="checkbox"/> Gas <input type="checkbox"/> Other, specify _____	Kind of Water: <input type="checkbox"/> Fresh <input type="checkbox"/> Untested	0	3.66
Water found at Depth (m/ft) <input type="checkbox"/> Gas <input type="checkbox"/> Other, specify _____	Kind of Water: <input type="checkbox"/> Fresh <input type="checkbox"/> Untested		11.43

**Well Contractor and Well Technician Information**

Business Name of Well Contractor Strata Soil Sampling Inc. Well Contractor's Licence No. 7241

Business Address (Street Number/Name) #2-147 West Beaver Creek Rd. Richmond Hill Municipality \_\_\_\_\_

Province ON Postal Code L4B1C6 Business E-mail Address \_\_\_\_\_

Bus. Telephone No. (inc. area code) 9057649304 Name of Well Technician (Last Name, First Name) McCoy, James

Well Technician's Licence No. 3656 Signature of Technician and/or Contractor \_\_\_\_\_ Date Submitted 20120608

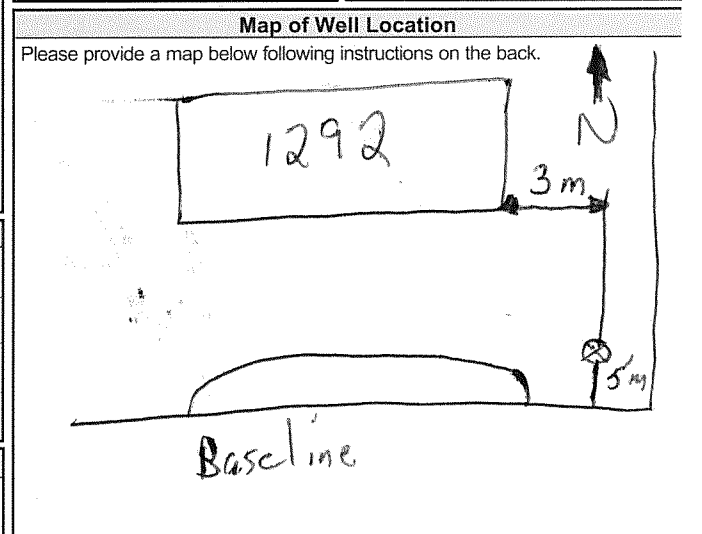

Comments: \_\_\_\_\_

Well owner's information package delivered <input type="checkbox"/> Yes <input type="checkbox"/> No	Date Package Delivered <u>VVVVMMDD</u>	<b>Ministry Use Only</b>
Date Work Completed <u>20120518</u>	Audit No. <u>Z148631</u>	

Revised JUN 19 2012

Measurements recorded in:  Metric  Imperial

A092472 A 092472

Page \_\_\_\_\_ of \_\_\_\_\_

**Well Owner's Information**

First Name \_\_\_\_\_ Last Name / Organization Mr Transmission E-mail Address \_\_\_\_\_  Well Constructed by Well Owner

Mailing Address (Street Number/Name) 1292 Baseline Road Municipality Ottawa Province ON Postal Code K2C0A9 Telephone No. (inc. area code) \_\_\_\_\_

**Well Location**

Address of Well Location (Street Number/Name) 1292 Baseline Road Township \_\_\_\_\_ Lot \_\_\_\_\_ Concession \_\_\_\_\_

County/District/Municipality \_\_\_\_\_ City/Town/Village Ottawa Province **Ontario** Postal Code \_\_\_\_\_

UTM Coordinates Zone 18 Easting 42567 Northing 5023634 Municipal Plan and Sublot Number \_\_\_\_\_ Other \_\_\_\_\_

**Overburden and Bedrock Materials/Abandonment Sealing Record (see instructions on the back of this form)**

General Colour	Most Common Material	Other Materials	General Description	Depth (m/ft)	
				From	To
BLK	asphalt	gravel	loose	0	0.31
BRN	silt	sand, gravel	soft	0.31	1.52
BRN	sand	gravel	soft	1.52	3.66
GRY	limestone		layered	3.66	7.62

**Annular Space**

Depth Set at (m/ft)	Type of Sealant Used (Material and Type)	Volume Placed (m³/ft³)
0 - 0.31	concrete flush mount	
0.31 - 4.27	benonite	
4.27 - 7.62	6-litre sand	

**Method of Construction**

Cable Tool  Diamond  Public  Commercial  Not used

Rotary (Conventional)  Jetting  Domestic  Municipal  Dewatering

Rotary (Reverse)  Driving  Livestock  Test Hole  Monitoring

Boring  Digging  Irrigation  Cooling & Air Conditioning

Air percussion  Industrial

Other, specify \_\_\_\_\_  Other, specify \_\_\_\_\_

**Construction Record - Casing**

Inside Diameter (cm/in)	Open Hole OR Material (Galvanized, Fibreglass, Concrete, Plastic, Steel)	Wall Thickness (cm/in)	Depth (m/ft)		Status of Well
			From	To	
5.20	PVC	3.90	0	4.57	<input type="checkbox"/> Water Supply <input type="checkbox"/> Replacement Well <input checked="" type="checkbox"/> Test Hole <input type="checkbox"/> Recharge Well <input type="checkbox"/> Dewatering Well <input checked="" type="checkbox"/> Observation and/or Monitoring Hole <input type="checkbox"/> Alteration (Construction) <input type="checkbox"/> Abandoned, Insufficient Supply <input type="checkbox"/> Abandoned, Poor Water Quality <input type="checkbox"/> Abandoned, other, specify _____ <input type="checkbox"/> Other, specify _____

**Construction Record - Screen**

Outside Diameter (cm/in)	Material (Plastic, Galvanized, Steel)	Slot No.	Depth (m/ft)	
			From	To
6.03	PVC	10	4.57	7.62

**Water Details**

Water found at Depth (m/ft)	Kind of Water: <input type="checkbox"/> Fresh <input type="checkbox"/> Untested	Hole Diameter	
		Depth (m/ft)	Diameter (cm/in)
	<input type="checkbox"/> Gas <input type="checkbox"/> Other, specify _____	0 - 4.57	11.43
	<input type="checkbox"/> Gas <input type="checkbox"/> Other, specify _____	4.57 - 7.62	7.62

**Well Contractor and Well Technician Information**

Business Name of Well Contractor Shata Soil Sampling Inc. Well Contractor's Licence No. 7241

Business Address (Street Number/Name) #2-147 West Beaver Creek Rd. Richmond Hill Municipality \_\_\_\_\_

Province ON Postal Code L4B1C4 Business E-mail Address \_\_\_\_\_

Bus. Telephone No. (inc. area code) 905 764 9304 Name of Well Technician (Last Name, First Name) McCoy, James

Well Technician's Licence No. 3650 Signature of Technician and/or Contractor \_\_\_\_\_ Date Submitted 2012 06 08

**Results of Well Yield Testing**

After test of well yield, water was:  Clear and sand free  Other, specify \_\_\_\_\_

If pumping discontinued, give reason: \_\_\_\_\_

Static Level	Draw Down		Recovery	
	Time (min)	Water Level (m/ft)	Time (min)	Water Level (m/ft)
1			1	
2			2	
3			3	
4			4	
5			5	
10			10	
15			15	
20			20	
25			25	
30			30	
40			40	
50			50	
60			60	

Pump intake set at (m/ft) \_\_\_\_\_

Pumping rate (l/min / GPM) \_\_\_\_\_

Duration of pumping \_\_\_\_\_ hrs + \_\_\_\_\_ min

Final water level end of pumping (m/ft) \_\_\_\_\_

If flowing give rate (l/min / GPM) \_\_\_\_\_

Recommended pump depth (m/ft) \_\_\_\_\_

Recommended pump rate (l/min / GPM) \_\_\_\_\_

Well production (l/min / GPM) \_\_\_\_\_

Disinfected?  Yes  No

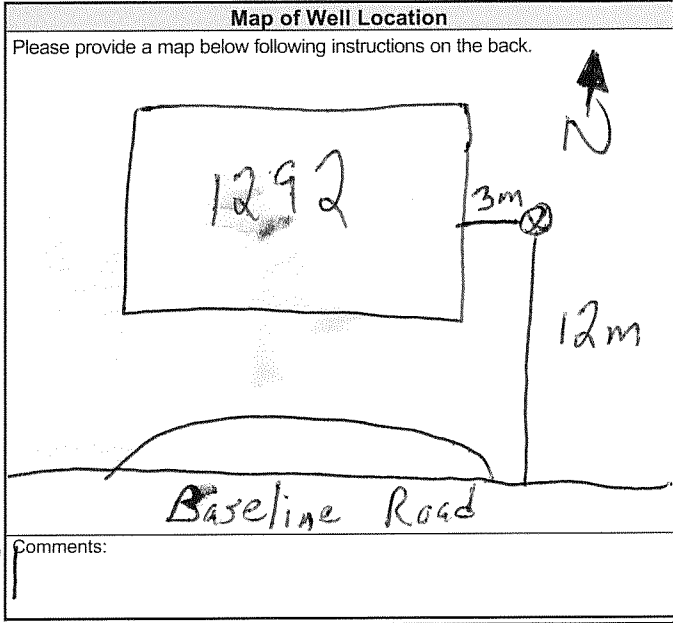

Comments: \_\_\_\_\_

Well owner's information package delivered <input type="checkbox"/> Yes <input type="checkbox"/> No	Date Package Delivered	<b>Ministry Use Only</b>
	Date Work Completed	
	<u>2012 05 18</u>	Audit No. <u>Z 148629</u>
		<u>JUN 19 2012</u>

Measurements recorded in:  Metric  Imperial

A092473 A 092473

Page \_\_\_ of \_\_\_

**Well Owner's Information**

First Name: \_\_\_\_\_ Last Name / Organization: Mr Transmission E-mail Address: \_\_\_\_\_  Well Constructed by Well Owner

Mailing Address (Street Number/Name): 1292 Baseline Road Municipality: Ottawa Province: ON Postal Code: K2C0A9 Telephone No. (inc. area code): \_\_\_\_\_

**Well Location**

Address of Well Location (Street Number/Name): 1292 Baseline Road Township: \_\_\_\_\_ Lot: \_\_\_\_\_ Concession: \_\_\_\_\_

County/District/Municipality: \_\_\_\_\_ City/Town/Village: Ottawa Province: **Ontario** Postal Code: \_\_\_\_\_

UTM Coordinates: Zone 18 Easting 8992579 Northing 5023629 Municipal Plan and Sublot Number: \_\_\_\_\_ Other: \_\_\_\_\_

**Overburden and Bedrock Materials/Abandonment Sealing Record** (see instructions on the back of this form)

General Colour	Most Common Material	Other Materials	General Description	Depth (m/ft)	
				From	To
BRN	top soil		wood fragments, loose	0	1.31
BRN	silt	sand, gravel	soft	1.31	1.22
BRN	sand	gravel	soft	1.22	3.96
GRY	limestone		layered	3.96	9.75
BRN/GRY	limestone		fractured	9.75	10.99
GRY	limestone		layered	10.97	12.19

**Annular Space**

Depth Set at (m/ft)		Type of Sealant Used (Material and Type)	Volume Placed (m <sup>3</sup> /ft <sup>3</sup> )
From	To		
0	1.31	concrete flush mount	
1.31	8.84	benonite	
8.84	12.19	filter sand	

**Method of Construction**

Cable Tool  Diamond  Rotary (Conventional)  Jetting  Rotary (Reverse)  Driving  Boring  Digging  Air percussion  Other, specify \_\_\_\_\_

**Well Use**

Public  Domestic  Livestock  Irrigation  Industrial  Other, specify \_\_\_\_\_

Commercial  Municipal  Test Hole  Cooling & Air Conditioning  Not used  Dewatering  Monitoring

**Construction Record - Casing**

Inside Diameter (cm/in)	Open Hole OR Material (Galvanized, Fibreglass, Concrete, Plastic, Steel)	Wall Thickness (cm/in)	Depth (m/ft)		Status of Well
			From	To	
5.20	PVC	3.90	0	9.14	<input type="checkbox"/> Water Supply <input type="checkbox"/> Replacement Well <input checked="" type="checkbox"/> Test Hole <input type="checkbox"/> Recharge Well <input type="checkbox"/> Dewatering Well <input checked="" type="checkbox"/> Observation and/or Monitoring Hole <input type="checkbox"/> Alteration (Construction) <input type="checkbox"/> Abandoned, Insufficient Supply <input type="checkbox"/> Abandoned, Poor Water Quality <input type="checkbox"/> Abandoned, other, specify _____ <input type="checkbox"/> Other, specify _____

**Construction Record - Screen**

Outside Diameter (cm/in)	Material (Plastic, Galvanized, Steel)	Slot No.	Depth (m/ft)		Status of Well
			From	To	
6.03	PVC	10	9.14	12.19	<input type="checkbox"/> Other, specify _____

**Water Details**

Water found at Depth (m/ft)	Kind of Water: <input type="checkbox"/> Fresh <input type="checkbox"/> Untested <input type="checkbox"/> Gas <input type="checkbox"/> Other, specify _____	Hole Diameter	
		Depth (m/ft) From To	Diameter (cm/in)
		0	4.57 / 11.43
		4.57	12.19 / 7.62

**Well Contractor and Well Technician Information**

Business Name of Well Contractor: Shata Soil Sampling Inc. Well Contractor's Licence No.: 72411

Business Address (Street Number/Name): #2-147 West Beaver Creek Municipality: Richmond Hill

Province: ON Postal Code: L4B1C6 Business E-mail Address: \_\_\_\_\_

Bus. Telephone No. (inc. area code): 905-764-9304 Name of Well Technician (Last Name, First Name): McCoy, James

Well Technician's Licence No.: 3550 Signature of Technician and/or Contractor: \_\_\_\_\_ Date Submitted: 20120608

**Results of Well Yield Testing**

After test of well yield, water was:  Clear and sand free  Other, specify \_\_\_\_\_

If pumping discontinued, give reason: \_\_\_\_\_

Pump intake set at (m/ft): \_\_\_\_\_

Pumping rate (l/min / GPM): \_\_\_\_\_

Duration of pumping: \_\_\_\_\_ hrs + \_\_\_\_\_ min

Final water level end of pumping (m/ft): \_\_\_\_\_

If flowing give rate (l/min / GPM): \_\_\_\_\_

Recommended pump depth (m/ft): \_\_\_\_\_

Recommended pump rate (l/min / GPM): \_\_\_\_\_

Well production (l/min / GPM): \_\_\_\_\_

Disinfected?  Yes  No

Static Level	Draw Down		Recovery	
	Time (min)	Water Level (m/ft)	Time (min)	Water Level (m/ft)
1			1	
2			2	
3			3	
4			4	
5			5	
10			10	
15			15	
20			20	
25			25	
30			30	
40			40	
50			50	
60			60	

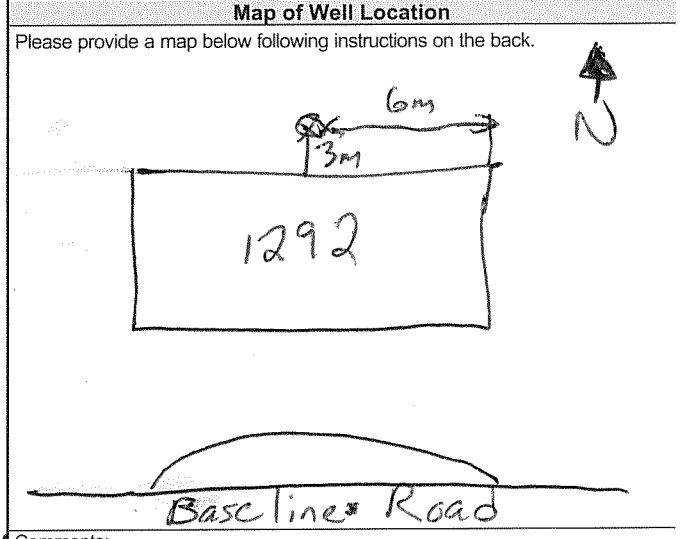

Comments: \_\_\_\_\_

Well owner's information package delivered:  Yes  No

Date Package Delivered: 20120518

Date Work Completed: 20120518

**Ministry Use Only**

Audit No.: Z148630

Received: JUN 7 9 2012

Measurements recorded in:  Metric  Imperial

**Well Owner's Information**

First Name: \_\_\_\_\_ Last Name / Organization: **First Capital Management** E-mail Address: \_\_\_\_\_  Well Constructed by Well Owner

Mailing Address (Street Number/Name): **85 Hanna Avenue, Suite 400** Municipality: **Toronto** Province: **ON** Postal Code: **M6H 3S3** Telephone No. (inc. area code): \_\_\_\_\_

**Well Location**

Address of Well Location (Street Number/Name): **1300 Baseline** Township: \_\_\_\_\_ Lot: \_\_\_\_\_ Concession: \_\_\_\_\_

County/District/Municipality: \_\_\_\_\_ City/Town/Village: **Ottawa** Province: **Ontario** Postal Code: \_\_\_\_\_

UTM Coordinates: Zone **18** Easting **442566** Northing **5023620** Municipal Plan and Sublot Number: \_\_\_\_\_ Other: \_\_\_\_\_

**Overburden and Bedrock Materials/Abandonment Sealing Record** (see instructions on the back of this form)

General Colour	Most Common Material	Other Materials	General Description	Depth (m/ft)	
				From	To
Brown	Sand	clay	soft	0	2.74
Grey	limestone		soft, fractured, dry	2.74	9.14

**Annular Space**

Depth Set at (m/ft)	Type of Sealant Used (Material and Type)	Volume Placed (m <sup>3</sup> /ft <sup>3</sup> )
From	To	
0	31 Concrete / Flushmount	
31	4.27 Benseal	
4.27	9.14 Sand	

**Results of Well Yield Testing**

	Draw Down		Recovery	
	Time (min)	Water Level (m/ft)	Time (min)	Water Level (m/ft)
After test of well yield, water was: <input type="checkbox"/> Clear and sand free <input type="checkbox"/> Other, specify _____				
If pumping discontinued, give reason:	Static Level			
Pump intake set at (m/ft)	1		1	
Pumping rate (l/min / GPM)	2		2	
Duration of pumping ____ hrs + ____ min	3		3	
Final water level end of pumping (m/ft)	4		4	
If flowing give rate (l/min / GPM)	5		5	
Recommended pump depth (m/ft)	10		10	
Recommended pump rate (l/min / GPM)	15		15	
Well production (l/min / GPM)	20		20	
Disinfected? <input type="checkbox"/> Yes <input type="checkbox"/> No	25		25	
	30		30	
	40		40	
	50		50	
	60		60	

**Method of Construction**

Cable Tool  Diamond  Public  Commercial  Not used  
 Rotary (Conventional)  Jetting  Domestic  Municipal  Dewatering  
 Rotary (Reverse)  Driving  Livestock  Test Hole  Monitoring  
 Boring  Digging  Irrigation  Cooling & Air Conditioning  
 Air percussion  Industrial  Other, specify \_\_\_\_\_  
 Other, specify \_\_\_\_\_

**Construction Record - Casing**

Inside Diameter (cm/in)	Open Hole OR Material (Galvanized, Fibreglass, Concrete, Plastic, Steel)	Wall Thickness (cm/in)	Depth (m/ft)		Status of Well
			From	To	
5.20	PVC	.390	0	4.57	<input type="checkbox"/> Water Supply <input type="checkbox"/> Replacement Well <input checked="" type="checkbox"/> Test Hole <input type="checkbox"/> Recharge Well <input type="checkbox"/> Dewatering Well <input checked="" type="checkbox"/> Observation and/or Monitoring Hole <input type="checkbox"/> Alteration (Construction) <input type="checkbox"/> Abandoned, Insufficient Supply <input type="checkbox"/> Abandoned, Poor Water Quality <input type="checkbox"/> Abandoned, other, specify _____ <input type="checkbox"/> Other, specify _____

**Construction Record - Screen**

Outside Diameter (cm/in)	Material (Plastic, Galvanized, Steel)	Slot No.	Depth (m/ft)	
			From	To
5.03	PVC	10	4.57	9.14

**Water Details**

Water found at Depth (m/ft)	Kind of Water: <input type="checkbox"/> Fresh <input type="checkbox"/> Untested <input type="checkbox"/> Gas <input type="checkbox"/> Other, specify _____	Hole Diameter		Diameter (cm/in)
		Depth (m/ft)	From	
		0	3.66	11.43
		3.66	9.14	8

**Well Contractor and Well Technician Information**

Business Name of Well Contractor: **Strata Drilling Group** Well Contractor's Licence No.: **7241**

Business Address (Street Number/Name): **47-2 W. Beaver Creek** Municipality: **Richmond Hill**

Province: **ON** Postal Code: **L4B 1C6** Business E-mail Address: **wrecords@strata-soil.com**

Telephone No. (inc. area code): **905 764 9304** Name of Well Technician (Last Name, First Name): **Beatty Brian**

Technician's Licence No.: **316116** Signature of Technician and/or Contractor: \_\_\_\_\_ Date Submitted: **20120720**

**Map of Well Location**

Please provide a map below following instructions on the back.







See map  
BH 3 MW

Comments: \_\_\_\_\_

Well owner's information package delivered: <input type="checkbox"/> Yes <input checked="" type="checkbox"/> No	Date Package Delivered: <b>20120717</b>	<b>Ministry Use Only</b> Audit No.: <b>2152724</b> <b>SEP 04 2012</b> Received
Date Work Completed: <b>20120717</b>		

5-12866

**WATTERS ENVIRONMENTAL GROUP INC.**  
 8890 Dufferin Street, Suite 303,  
 Concord, Ontario, L4R 0C5,  
 Phone 416-561-2407, Fax 416-561-2410,  
[www.wattersenvironmental.com](http://www.wattersenvironmental.com)

- Legend**
-  Approximate Site Location
  -  Site Building
  -  Landscaped
  -  Concrete
  -  Fence
  -  Proposed Borehole/  
Monitoring Well Location

*C-7241  
2152724*

Drawn By: **P. Rivoyre**  
 Reviewed By: **S. Bernardi**  
 Report Name: **Phase I Environmental Site Assessment**

Figure Name:  
**Site Layout**

Site Name and Address:  
**The Co-Operators  
 1300 Baseline Road  
 Ottawa, Ontario**

Project Number: **12-0061.01**  
 Date: **July 2012**  
 Scale: **Not to Scale**

**1**

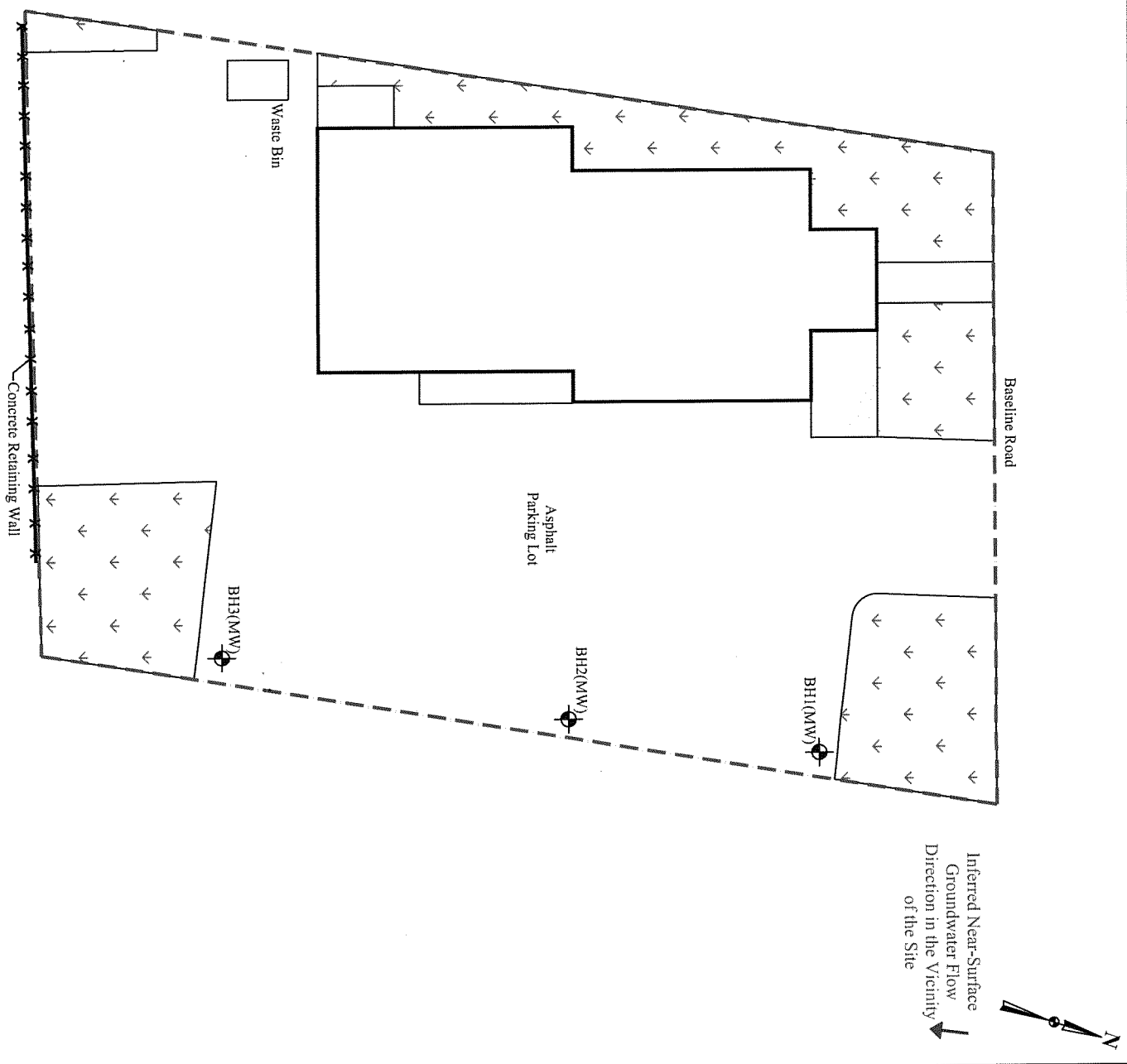

SEP 04 2012



Measurements recorded in:  Metric  Imperial

Tag#: A133518

A133518

Page \_\_\_ of \_\_\_

Well Owner's Information

First Name, Last Name / Organization (First Capital Management), E-mail Address, Mailing Address (35 Hanna Avenue, Suite 400), Municipality (Toronto), Province (ON), Postal Code (M6K3S3), Telephone No.

Well Location

Address of Well Location (1300 Baseline Rd), Township, Lot, Concession, City/Town/Village (Ottawa), Province (Ontario), Postal Code, NAD Coordinates, Zone, Easting, Northing, Municipal Plan and Sublot Number.

Overburden and Bedrock Materials/Abandonment Sealing Record (see instructions on the back of this form)

Table with columns: General Colour, Most Common Material, Other Materials, General Description, Depth (m/ft) From, To. Includes handwritten entries for Brn Sand, Brn Clay, Gravel, Silt, soft dry, soft moist.

Annular Space table with columns: Depth Set at (m/ft) From, To; Type of Sealant Used (Material and Type); Volume Placed (m³/ft³). Includes handwritten entries for Concrete/Flushmount, Benseal, Sand.

Method of Construction and Well Use sections. Includes checkboxes for Cable Tool, Rotary, Boring, etc., and Public, Commercial, Municipal, etc. Includes handwritten 'D.P.' for Other, specify.

Construction Record - Casing table with columns: Inside Diameter (cm/in), Open Hole OR Material, Wall Thickness (cm/in), Depth (m/ft) From, To. Includes handwritten entries for PVC, 3.45, 0, 1.83.

Construction Record - Screen table with columns: Outside Diameter (cm/in), Material, Slot No., Depth (m/ft) From, To. Includes handwritten entries for PVC, 4.21, 10, 1.83, 3.35.

Water Details and Hole Diameter sections. Includes checkboxes for Fresh, Untested, Gas, and handwritten entries for water depth and hole diameter.

Well Contractor and Well Technician Information section. Includes Business Name (Strata Drilling group), Address (147-2 W. Beaver Creek), Province (ON), Postal Code (L4B1K6), Business E-mail Address (wrecords@stratasoil.com), Name of Well Technician (Beath Brian), Signature, Date Submitted (20120720).

Results of Well Yield Testing table with columns: Draw Down (Time, Water Level), Recovery (Time, Water Level). Includes handwritten entries for pumping rate, duration, and water levels.

Map of Well Location section. Includes text: 'Please provide a map below following instructions on the back.' and handwritten 'See map BH1 MW'.

Ministry Use Only section. Includes Audit No. (2152723), Date Work Completed (20120719), and Received stamp (SEP 04 2012).

5-1200

**WATERS ENVIRONMENTAL GROUP INC.**  
 8800 Dufferin Street, Suite 303,  
 Concord, Ontario L4R 0C3  
 Phone: 416-361-2407, Fax: 416-361-2410  
 www.watersenvironmental.com

Inferred Near-Surface  
 Groundwater Flow  
 Direction in the Vicinity  
 of the Site



Legend

	Approximate Site Location
	Site Building
	Landscaped
	Concrete
	Fence
	Proposed Borehole/ Monitoring Well Location

C-7241  
 2152723

Drawn By: P. Rivoltre  
 Reported By: S. Bernardi

**Phase I Environmental Site Assessment**

Figure Name:

Site Layout

Site Name and Address:  
**The Co-Operators**  
 1300 Baseline Road  
 Ottawa, Ontario

Project Number: 12-0061.01	Figure Number: 1
Issue: July 2012	
Scale: Not to Scale	

SEP 04 2012



**RE: Records Search for PE5585**

Public Information Services &lt;publicinformationsservices@tssa.org&gt;

Tue 1/18/2022 4:46 PM

To: Mohammed Ramadan &lt;MRamadan@patersongroup.ca&gt;

**Please refrain from sending documents to head office and only submit your requests electronically via email along with credit card payment. We are all working remotely and mailing in applications with cheques will lengthen the overall processing time.**

**RECORD FOUND**

Hello,

Thank you for your request for confirmation of public information.

- We confirm that there are records in our database of fuel storage tanks at the subject addresses.

INSTANCE NUMBER	ADDRESS	CITY	PROVINCE	POSTAL CODE	STATUS	FACILITY/DEVICE
10060021	1460 MERIVALE RD	NEPEAN	ON	K2E 5P2	EXPIRED	FS GASOLINE STATION - FULL SERVE
10078622	1460 MERIVALE RD	NEPEAN	ON	K2E 5P2	EXPIRED	FS PROPANE REFILL CNTR - MOTOR FILL
10142288	1460 MERIVALE RD	NEPEAN	ON	K2E 5P2	EXPIRED	FS GASOLINE STATION - SELF SERVE
11092228	1460 MERIVALE RD	NEPEAN	ON	K2E 5P2	EXPIRED	FS LIQUID FUEL TANK
11092244	1460 MERIVALE RD	NEPEAN	ON	K2E 5P2	EXPIRED	FS LIQUID FUEL TANK
11092256	1460 MERIVALE RD	NEPEAN	ON	K2E 5P2	EXPIRED	FS LIQUID FUEL TANK
11259572	1460 MERIVALE RD	NEPEAN	ON	K2E 5P2	EXPIRED	FS PROPANE TANK
11410689	1460 MERIVALE RD	NEPEAN	ON	K2E 5P2	EXPIRED	FS LIQUID FUEL TANK
11410708	1460 MERIVALE RD	NEPEAN	ON	K2E 5P2	EXPIRED	FS LIQUID FUEL TANK
11410728	1460 MERIVALE RD	NEPEAN	ON	K2E 5P2	EXPIRED	FS LIQUID FUEL TANK
9883687	1460 MERIVALE RD	NEPEAN	ON	K2E 5P2	EXPIRED	FS GASOLINE STATION - FULL SERVE
35210393	1460 MERIVALE RD	OTTAWA	ON	K2E 5P2	ACTIVE	FS GASOLINE STATION - SELF SERVE
35312412	1460 MERIVALE RD	OTTAWA	ON	K2E 5P2	ACTIVE	FS LIQUID FUEL TANK
35312413	1460 MERIVALE RD	OTTAWA	ON	K2E 5P2	ACTIVE	FS LIQUID FUEL TANK
42943242	1460 MERIVALE RD	OTTAWA	ON	K2E 5P2	ACTIVE	FS CYLINDER EXCHANGE
64592131	1460 MERIVALE RD	OTTAWA	ON	K2E 2P2	ACTIVE	FS CYLINDER EXCHANGE

For a further search in our archives please complete our release of public information form found at [https://www.tssa.org/en/about-tssa/release-of-public-information.aspx?\\_mid=392](https://www.tssa.org/en/about-tssa/release-of-public-information.aspx?_mid=392) and email the completed form to [publicinformationsservices@tssa.org](mailto:publicinformationsservices@tssa.org) along with a fee of \$56.50 (including HST) per location. The fee is payable with credit card (Visa or MasterCard).

Although TSSA believes the information provided pursuant to your request is accurate, please note that TSSA does not warrant this information in any way whatsoever.

Kind regards,

Mariah

**Public Information Agent**

Facilities and Business Services

345 Carlingview Drive

Toronto, Ontario M9W 6N9

Tel: +1-416-734-6222 | Fax: +1-416-734-3568 | E-Mail: [publicinformationsservices@tssa.org](mailto:publicinformationsservices@tssa.org)

[www.tssa.org](http://www.tssa.org)



---

**From:** Mohammed Ramadan  
<MRamadan@patersongroup.ca>  
**Sent:** January 18, 2022 4:45 PM  
**To:** Public Information Services

<publicinformationservices@tssa.org>

**Subject:** Records Search for PE5585

**[CAUTION]:** This email originated outside the organisation.

Please do not click links or open attachments unless you recognise the source of this email and know the content is safe.

Good afternoon,

Could you please complete a search of your records for underground/aboveground storage tanks, historical spills, or other incidents/infractions for the following address in Ottawa, Ontario:

1305, 1306, 1330, 1339, 1341, 1345, 1357, 1365, 1366 Baseline Road

1460 Merivale Road

Regards,  
Mohammed Ramadan, B.Sc

**patersongroup**

**solution oriented engineering**

**over 60 years serving our clients**

154 Colonnade Road South

Ottawa, Ontario, K2E 7J5

Cell: (343) 998-8982

This electronic message and any attached documents are intended only for the named recipients. This communication from the Technical Standards and Safety Authority may contain information that is privileged, confidential or otherwise protected from disclosure and it must not be disclosed, copied, forwarded or distributed without authorization. If you have received this message in error, please notify the sender immediately and delete the original message.

March 04, 2022

Mohammed Ramadan  
Paterson Group

*Sent via email [mramadan@patersongroup.ca]*

Dear Mohammed Ramadan,

**Re: Information Request  
1345 Baseline Road, Ottawa, Ontario ("Subject Property")**

**Internal Department Circulation:**

The Planning, Infrastructure and Economic Development Department has the following information in response to your request for information regarding the Subject Property:

- No information was returned on the Subject Property from Departmental circulation.

**Documents Provided:**  
**HLUI Summary Report and HLUI Map**

The HLUI Summary Report Excel spreadsheet identifies HLUI area, point and line features within 250 metres of the Subject Property, as shown on the provided HLUI Map PDF. Within 500 metres of the Subject Property, landfills and Environmental Risk Management Area (ERMA) are also identified if applicable.

**Additional information may be obtained by contacting:**

**Ontario's Environmental Registry**

The Environmental Registry found at <https://ero.ontario.ca/> contains "public notices" about environmental matters being proposed by all government ministries covered by the Environmental Bill of Rights. The public notices may contain information about proposed new laws, regulations, policies and programs or about proposals to change or eliminate existing ones. By using key words i.e. name of proponent/owner and the address one can ascertain if there is any information on the proponent and address under the following categories: Ministry, keywords, notice types, Notice Status, Acts, Instruments and published date (all years).

**The Ontario Land Registry Office**

Registration of real property is recorded in the Ontario Land Registry Office through the Land Titles Act or the Registry Act. Documents relating to title and other agreements that

may affect your property are available to the public for a fee. It is recommended that a property search at the Land Registry Office be included in any investigation as to the historic use of your property. The City of Ottawa cannot comment on any documents to which it is not a party.

Court House  
161 Elgin Street 4th Floor  
Ottawa ON K2P 2K1  
Tel: (613) 239-1230  
Fax: (613) 239-1422

**Please note, as per the HLUI Disclaimer, that the information contained in the HLUI database has been compiled from publicly available records and other sources of information. The HLUI may contain erroneous information given that the records used as sources of information may be flawed. For instance, changes in municipal addresses over time may introduce error. Accordingly, all information from the HLUI database is provided on an “as is” basis with no representation or warranty by the City with respect to the information’s accuracy or exhaustiveness in responding to the request.**

**Furthermore, the HLUI database and the results of this search in no way confirm the presence or absence of contamination or pollution of any kind. This information is provided on the assumption that it will not be relied upon by any person for any purpose whatsoever. The City of Ottawa denies all liability to any persons attempting to rely on any information provided from the HLUI database.**

**Please note that in responding to your request, the City of Ottawa does not guarantee or comment on the environmental condition of the Subject Property. You may wish to contact the Ontario Ministry of Environment and Climate Change for additional information.**

If you have any further questions or comments, please contact [HLUI@ottawa.ca](mailto:HLUI@ottawa.ca).

Sincerely,

**Ashvinya Moorthy (She/Her)**

Student Planner | Étudiante en Urbanism

Development Review West | Examen des projets d’aménagement Ouest

City of Ottawa | Ville d’Ottawa

613-580-2424 Ext. 23569

[Ashvinaymoorthy.thatchinamoorthy@ottawa.ca](mailto:Ashvinaymoorthy.thatchinamoorthy@ottawa.ca)

Per:

Michael Boughton, MCIP, RPP  
Senior Planner  
Development Review East  
Planning Services  
Planning, Infrastructure and Economic Development Department

MB / AT

Enclosures: (2)

1. HLUI Map
2. HLUI Summary Report

cc: File no. Insert Application Number



---

# DATABASE REPORT

**Project Property:** *Phase I ESA - 1345 Baseline Road  
1345 Baseline Road  
Ottawa ON K2C 0A7  
PE5585*

**Project No:** *PE5585*

**Report Type:** *Standard Report*

**Order No:** *22011300636*

**Requested by:** *Paterson Group Inc.*

**Date Completed:** *January 18, 2022*

# Table of Contents

Table of Contents.....	2
Executive Summary.....	3
Executive Summary: Report Summary.....	4
Executive Summary: Site Report Summary - Project Property.....	6
Executive Summary: Site Report Summary - Surrounding Properties.....	7
Executive Summary: Summary By Data Source.....	25
Map.....	47
Aerial.....	48
Topographic Map.....	49
Detail Report.....	50
Unplottable Summary.....	207
Unplottable Report.....	209
Appendix: Database Descriptions.....	221
Definitions.....	230

## **Notice: IMPORTANT LIMITATIONS and YOUR LIABILITY**

**Reliance on information in Report:** This report DOES NOT replace a full Phase I Environmental Site Assessment but is solely intended to be used as a database review of environmental records.

**License for use of information in Report:** No page of this report can be used without this cover page, this notice and the project property identifier. The information in Report(s) may not be modified or re-sold.

**Your Liability for misuse:** Using this Service and/or its reports in a manner contrary to this Notice or your agreement will be in breach of copyright and contract and ERIS may obtain damages for such mis-use, including damages caused to third parties, and gives ERIS the right to terminate your account, rescind your license to any previous reports and to bar you from future use of the Service.

**No warranty of Accuracy or Liability for ERIS:** The information contained in this report has been produced by ERIS Information Limited Partnership ("ERIS") using various sources of information, including information provided by Federal and Provincial government departments. The report applies only to the address and up to the date specified on the cover of this report, and any alterations or deviation from this description will require a new report. This report and the data contained herein does not purport to be and does not constitute a guarantee of the accuracy of the information contained herein and does not constitute a legal opinion nor medical advice. Although ERIS has endeavored to present you with information that is accurate, ERIS disclaims, any and all liability for any errors, omissions, or inaccuracies in such information and data, whether attributable to inadvertence, negligence or otherwise, and for any consequences arising therefrom. Liability on the part of ERIS is limited to the monetary value paid for this report.

**Trademark and Copyright:** You may not use the ERIS trademarks or attribute any work to ERIS other than as outlined above. This Service and Report (s) are protected by copyright owned by ERIS Information Limited Partnership. Copyright in data used in the Service or Report(s) (the "Data") is owned by ERIS or its licensors. The Service, Report(s) and Data may not be copied or reproduced in whole or in any substantial part without prior written consent of ERIS.

# Executive Summary

## Property Information:

**Project Property:** *Phase I ESA - 1345 Baseline Road  
1345 Baseline Road Ottawa ON K2C 0A7*

**Project No:** *PE5585*

## **Coordinates:**

**Latitude:** *45.3637082*  
**Longitude:** *-75.7362823*  
**UTM Northing:** *5,023,618.71*  
**UTM Easting:** *442,338.02*  
**UTM Zone:** *18T*

**Elevation:** *324 FT  
98.88 M*

## Order Information:

**Order No:** *22011300636*  
**Date Requested:** *January 13, 2022*  
**Requested by:** *Paterson Group Inc.*  
**Report Type:** *Standard Report*

## Historical/Products:



## Executive Summary: Report Summary

<i>Database</i>	<i>Name</i>	<i>Searched</i>	<i>Project Property</i>	<i>Within 0.25 km</i>	<i>Total</i>
AAGR	<i>Abandoned Aggregate Inventory</i>	Y	0	0	0
AGR	<i>Aggregate Inventory</i>	Y	0	0	0
AMIS	<i>Abandoned Mine Information System</i>	Y	0	0	0
ANDR	<i>Anderson's Waste Disposal Sites</i>	Y	0	0	0
AST	<i>Aboveground Storage Tanks</i>	Y	0	0	0
AUWR	<i>Automobile Wrecking &amp; Supplies</i>	Y	0	0	0
BORE	<i>Borehole</i>	Y	0	2	2
CA	<i>Certificates of Approval</i>	Y	0	12	12
CDRY	<i>Dry Cleaning Facilities</i>	Y	0	0	0
CFOT	<i>Commercial Fuel Oil Tanks</i>	Y	0	0	0
CHEM	<i>Chemical Manufacturers and Distributors</i>	Y	0	0	0
CHM	<i>Chemical Register</i>	Y	0	0	0
CNG	<i>Compressed Natural Gas Stations</i>	Y	0	0	0
COAL	<i>Inventory of Coal Gasification Plants and Coal Tar Sites</i>	Y	0	0	0
CONV	<i>Compliance and Convictions</i>	Y	0	0	0
CPU	<i>Certificates of Property Use</i>	Y	0	0	0
DRL	<i>Drill Hole Database</i>	Y	0	0	0
DTNK	<i>Delisted Fuel Tanks</i>	Y	0	14	14
EASR	<i>Environmental Activity and Sector Registry</i>	Y	0	1	1
EBR	<i>Environmental Registry</i>	Y	0	0	0
ECA	<i>Environmental Compliance Approval</i>	Y	0	9	9
EEM	<i>Environmental Effects Monitoring</i>	Y	0	0	0
EHS	<i>ERIS Historical Searches</i>	Y	0	13	13
EIIS	<i>Environmental Issues Inventory System</i>	Y	0	0	0
EMHE	<i>Emergency Management Historical Event</i>	Y	0	0	0
EPAR	<i>Environmental Penalty Annual Report</i>	Y	0	0	0
EXP	<i>List of Expired Fuels Safety Facilities</i>	Y	0	0	0
FCON	<i>Federal Convictions</i>	Y	0	0	0
FCS	<i>Contaminated Sites on Federal Land</i>	Y	0	0	0
FOFT	<i>Fisheries &amp; Oceans Fuel Tanks</i>	Y	0	0	0
FRST	<i>Federal Identification Registry for Storage Tank Systems (FIRSTS)</i>	Y	0	0	0
FST	<i>Fuel Storage Tank</i>	Y	0	9	9
FSTH	<i>Fuel Storage Tank - Historic</i>	Y	0	2	2
GEN	<i>Ontario Regulation 347 Waste Generators Summary</i>	Y	2	78	80
GHG	<i>Greenhouse Gas Emissions from Large Facilities</i>	Y	0	0	0
HINC	<i>TSSA Historic Incidents</i>	Y	0	0	0
IAFT	<i>Indian &amp; Northern Affairs Fuel Tanks</i>	Y	0	0	0

<b>Database</b>	<b>Name</b>	<b>Searched</b>	<b>Project Property</b>	<b>Within 0.25 km</b>	<b>Total</b>
INC	<i>Fuel Oil Spills and Leaks</i>	Y	0	1	1
LIMO	<i>Landfill Inventory Management Ontario</i>	Y	0	0	0
MINE	<i>Canadian Mine Locations</i>	Y	0	0	0
MNR	<i>Mineral Occurrences</i>	Y	0	0	0
NATE	<i>National Analysis of Trends in Emergencies System (NATES)</i>	Y	0	0	0
NCPL	<i>Non-Compliance Reports</i>	Y	0	0	0
NDFT	<i>National Defense &amp; Canadian Forces Fuel Tanks</i>	Y	0	0	0
NDSP	<i>National Defense &amp; Canadian Forces Spills</i>	Y	0	0	0
NDWD	<i>National Defence &amp; Canadian Forces Waste Disposal Sites</i>	Y	0	0	0
NEBI	<i>National Energy Board Pipeline Incidents</i>	Y	0	0	0
NEBP	<i>National Energy Board Wells</i>	Y	0	0	0
NEES	<i>National Environmental Emergencies System (NEES)</i>	Y	0	0	0
NPCB	<i>National PCB Inventory</i>	Y	0	0	0
NPRI	<i>National Pollutant Release Inventory</i>	Y	0	0	0
OGWE	<i>Oil and Gas Wells</i>	Y	0	0	0
OGW	<i>Ontario Oil and Gas Wells</i>	Y	0	0	0
OPCB	<i>Inventory of PCB Storage Sites</i>	Y	0	0	0
ORD	<i>Orders</i>	Y	0	0	0
PAP	<i>Canadian Pulp and Paper</i>	Y	0	0	0
PCFT	<i>Parks Canada Fuel Storage Tanks</i>	Y	0	0	0
PES	<i>Pesticide Register</i>	Y	0	37	37
PINC	<i>Pipeline Incidents</i>	Y	0	0	0
PRT	<i>Private and Retail Fuel Storage Tanks</i>	Y	0	4	4
PTTW	<i>Permit to Take Water</i>	Y	0	0	0
REC	<i>Ontario Regulation 347 Waste Receivers Summary</i>	Y	0	0	0
RSC	<i>Record of Site Condition</i>	Y	0	2	2
RST	<i>Retail Fuel Storage Tanks</i>	Y	0	1	1
SCT	<i>Scott's Manufacturing Directory</i>	Y	1	0	1
SPL	<i>Ontario Spills</i>	Y	0	14	14
SRDS	<i>Wastewater Discharger Registration Database</i>	Y	0	0	0
TANK	<i>Anderson's Storage Tanks</i>	Y	0	0	0
TCFT	<i>Transport Canada Fuel Storage Tanks</i>	Y	0	0	0
VAR	<i>Variances for Abandonment of Underground Storage Tanks</i>	Y	0	0	0
WDS	<i>Waste Disposal Sites - MOE CA Inventory</i>	Y	0	0	0
WDSH	<i>Waste Disposal Sites - MOE 1991 Historical Approval Inventory</i>	Y	0	0	0
WWIS	<i>Water Well Information System</i>	Y	0	24	24
<b>Total:</b>			3	223	226

## Executive Summary: Site Report Summary - Project Property

<i>Map Key</i>	<i>DB</i>	<i>Company/Site Name</i>	<i>Address</i>	<i>Dir/Dist (m)</i>	<i>Elev diff (m)</i>	<i>Page Number</i>
<a href="#">1</a>	SCT	Scouting Life	1345 Baseline Rd Unit 100 Ottawa ON K2C 0A7	-/0.0	0.00	<a href="#">50</a>
<a href="#">1</a>	GEN	Boy Scouts of Canada	1345 Baseline Road Ottawa ON K2C 0A7	-/0.0	0.00	<a href="#">50</a>
<a href="#">1</a>	GEN	Boy Scouts of Canada	1345 Baseline Road Ottawa ON K2C 0A7	-/0.0	0.00	<a href="#">50</a>

## Executive Summary: Site Report Summary - Surrounding Properties

<b>Map Key</b>	<b>DB</b>	<b>Company/Site Name</b>	<b>Address</b>	<b>Dir/Dist (m)</b>	<b>Elev Diff (m)</b>	<b>Page Number</b>
<a href="#">2</a>	ECA	Nortel Networks Corporation	Skyline- Tower VI Ottawa ON K1Y 4H7	ESE/80.2	-1.03	<a href="#">51</a>
<a href="#">3</a>	WWIS		1300 BASELINE RD Ottawa ON <b>Well ID:</b> 7187998	ESE/91.1	-1.09	<a href="#">51</a>
<a href="#">3</a>	WWIS		1300 BASELINE RD Ottawa ON <b>Well ID:</b> 7187999	ESE/91.1	-1.09	<a href="#">55</a>
<a href="#">4</a>	CA		1341 Baseline Road Ottawa ON	NE/131.9	-1.69	<a href="#">58</a>
<a href="#">4</a>	GEN	Public Works and Government Services Canada	1341 Baseline Ottawa ON	NE/131.9	-1.69	<a href="#">58</a>
<a href="#">4</a>	CA	Federal Government of Canada - Public Works and Government Services Canada	1400 Merivale Rd 185-1341 Baseline Road Ottawa ON	NE/131.9	-1.69	<a href="#">59</a>
<a href="#">4</a>	GEN	Public Works and Government Services Canada	1341 Baseline Ottawa ON K1A 0C5	NE/131.9	-1.69	<a href="#">59</a>
<a href="#">4</a>	ECA	London Life Insurance Company and Besner-Vered (1980) Ltd.	1341 Baseline Rd Ottawa ON K2C 0R3	NE/131.9	-1.69	<a href="#">60</a>
<a href="#">4</a>	GEN	MAPLE LEAF PROPERTY MANAGEMENT	1341 Baseline Road Ottawa ON K2C 0R5	NE/131.9	-1.69	<a href="#">60</a>
<a href="#">5</a>	CA	BELL NORTHERN RESEARCH LTD.	1339 BASELINE ROAD OTTAWA CITY ON	ENE/147.5	-2.00	<a href="#">60</a>
<a href="#">5</a>	CA	LONDON LIFE INS. CO., BESNER-VERED (1980)	1339 BASELINE ROAD OTTAWA CITY ON	ENE/147.5	-2.00	<a href="#">61</a>
<a href="#">5</a>	CA	BELL-NORTHERN RESEARCH LIMITED	1339 BASELINE ROAD OTTAWA CITY ON	ENE/147.5	-2.00	<a href="#">61</a>

<b>Map Key</b>	<b>DB</b>	<b>Company/Site Name</b>	<b>Address</b>	<b>Dir/Dist (m)</b>	<b>Elev Diff (m)</b>	<b>Page Number</b>
<a href="#">5</a>	CA		1339 Baseline Road Ottawa ON	ENE/147.5	-2.00	<a href="#">61</a>
<a href="#">5</a>	ECA	London Life Insurance Company and Besner-Vered (1980) Ltd.	1339 Baseline Road Ottawa ON K2C 0R3	ENE/147.5	-2.00	<a href="#">62</a>
<a href="#">6</a>	PES	WAL-MART CANADA CORP. STORE #1110	1375 BASELINE RD OTTAWA ON K2C 3G1	W/150.1	0.00	<a href="#">62</a>
<a href="#">6</a>	GEN	Caremedics Clyde Baseline Inc	1375 Baseline Road Ottawa ON K2C 3G1	W/150.1	0.00	<a href="#">62</a>
<a href="#">6</a>	GEN	Walmart Canada Corp.	1375 Baseline Road Ottawa ON K2C 3G1	W/150.1	0.00	<a href="#">62</a>
<a href="#">6</a>	PES	WAL-MART CANADA CORP. STORE #1110	1375 BASELINE RD OTTAWA ON K2C 3G1	W/150.1	0.00	<a href="#">63</a>
<a href="#">6</a>	GEN	Caremedics Clyde Baseline Inc	1375 Baseline Road Ottawa ON K2C 3G1	W/150.1	0.00	<a href="#">63</a>
<a href="#">6</a>	GEN	Walmart Canada Corp.	1375 Baseline Road Ottawa ON K2C 3G1	W/150.1	0.00	<a href="#">63</a>
<a href="#">6</a>	GEN	Walmart Canada Corp.	1375 Baseline Road Ottawa ON	W/150.1	0.00	<a href="#">63</a>
<a href="#">6</a>	GEN	Caremedics Clyde Baseline Inc	1375 Baseline Road Ottawa ON	W/150.1	0.00	<a href="#">64</a>
<a href="#">6</a>	GEN	Smile Shapers	1375 Baseline Rd Ottawa ON	W/150.1	0.00	<a href="#">64</a>
<a href="#">6</a>	EASR	WAL-MART CANADA CORP/LA COMPAGNIE WAL-MART DU CANADA	1375 BASELINE RD OTTAWA ON K2C 3G1	W/150.1	0.00	<a href="#">65</a>
<a href="#">6</a>	PES	WAL-MART CANADA CORP. STORE #1110	1375 BASELINE RD OTTAWA ON K2C3G1	W/150.1	0.00	<a href="#">65</a>

<i>Map Key</i>	<i>DB</i>	<i>Company/Site Name</i>	<i>Address</i>	<i>Dir/Dist (m)</i>	<i>Elev Diff (m)</i>	<i>Page Number</i>
<a href="#">6</a>	GEN	Smile Shapers	1375 Baseline Rd Ottawa ON K2C3G1	W/150.1	0.00	<a href="#">65</a>
<a href="#">6</a>	GEN	Smile Shapers	1375 Baseline Rd Ottawa ON K2C3G1	W/150.1	0.00	<a href="#">66</a>
<a href="#">6</a>	GEN	Walmart Canada Corp.	1375 Baseline Road Ottawa ON K2C 3G1	W/150.1	0.00	<a href="#">66</a>
<a href="#">6</a>	GEN	Caremedics Clyde Baseline Inc	1375 Baseline Road Ottawa ON K2G3H7	W/150.1	0.00	<a href="#">67</a>
<a href="#">6</a>	GEN	Walmart Canada Corp.	1375 Baseline Road Ottawa ON K2C 3G1	W/150.1	0.00	<a href="#">67</a>
<a href="#">6</a>	GEN	Smile Shapers	1375 Baseline Rd Ottawa ON K2C3G1	W/150.1	0.00	<a href="#">67</a>
<a href="#">6</a>	GEN	Caremedics Clyde Baseline Inc	1375 Baseline Road Ottawa ON K2G3H7	W/150.1	0.00	<a href="#">68</a>
<a href="#">6</a>	GEN	Walmart Canada Corp.	1375 Baseline Road Ottawa ON K2C 3G1	W/150.1	0.00	<a href="#">68</a>
<a href="#">6</a>	GEN	Walmart Canada Corp.	1375 Baseline Road Ottawa ON K2C 3G1	W/150.1	0.00	<a href="#">69</a>
<a href="#">6</a>	GEN	Smile Shapers	1375 Baseline Rd Ottawa ON K2C3G1	W/150.1	0.00	<a href="#">69</a>
<a href="#">6</a>	PES	WAL-MART CANADA CORP. STORE #1110	1375 BASELINE RD OTTAWA ON K2C3G1	W/150.1	0.00	<a href="#">70</a>
<a href="#">6</a>	GEN	Walmart Canada Corp.	1375 Baseline Road Ottawa ON K2C 3G1	W/150.1	0.00	<a href="#">70</a>
<a href="#">6</a>	GEN	Smile Shapers	1375 Baseline Rd Ottawa ON K2C3G1	W/150.1	0.00	<a href="#">71</a>

<b>Map Key</b>	<b>DB</b>	<b>Company/Site Name</b>	<b>Address</b>	<b>Dir/Dist (m)</b>	<b>Elev Diff (m)</b>	<b>Page Number</b>
<a href="#">6</a>	GEN	Smile Shapers	1375 Baseline Rd Ottawa ON K2C3G1	W/150.1	0.00	<a href="#">71</a>
<a href="#">6</a>	GEN	Walmart Canada Corp.	1375 Baseline Road Ottawa ON K2C 3G1	W/150.1	0.00	<a href="#">72</a>
<a href="#">6</a>	PES		1375 BASELINE RD OTTAWA ON K2C 3G1	W/150.1	0.00	<a href="#">72</a>
<a href="#">7</a>	WWIS		1308 BASELINE RD Ottawa ON <i>Well ID: 7350088</i>	E/154.1	-1.92	<a href="#">73</a>
<a href="#">8</a>	EHS		1365 -1385 Baseline Road Ottawa ON	WSW/168.1	1.00	<a href="#">75</a>
<a href="#">9</a>	SPL		1308 Baseline Road Ottawa ON K2E 5P2	E/170.4	-3.00	<a href="#">75</a>
<a href="#">10</a>	EHS		1374 Baseline Rd Ottawa ON K2C0A9	SSW/174.1	1.00	<a href="#">76</a>
<a href="#">10</a>	EHS		1374 Baseline Road Ottawa ON K2C 0A9	SSW/174.1	1.00	<a href="#">76</a>
<a href="#">11</a>	EHS		1308, 1330 and 1350 Baseline Road and 1460 Merivale Road, Ottawa, ON Nepean ON K2E 5N9	SE/179.2	-2.00	<a href="#">76</a>
<a href="#">12</a>	EHS		1460 Merivale Road Nepean ON K2E 5N9	SE/184.0	-2.00	<a href="#">77</a>
<a href="#">13</a>	GEN	Skyline Dental Associates	1306 Baseline road Ottawa ON K2C0A9	E/192.5	-2.97	<a href="#">77</a>
<a href="#">13</a>	GEN	Skyline Dental Associates	1306 Baseline road Ottawa ON K2C0A9	E/192.5	-2.97	<a href="#">77</a>
<a href="#">13</a>	GEN	Skyline Dental Associates	1306 Baseline road Ottawa ON K2C0A9	E/192.5	-2.97	<a href="#">77</a>

<b>Map Key</b>	<b>DB</b>	<b>Company/Site Name</b>	<b>Address</b>	<b>Dir/Dist (m)</b>	<b>Elev Diff (m)</b>	<b>Page Number</b>
<a href="#">13</a>	GEN	Skyline Dental Associates	1306 Baseline road Ottawa ON K2C0A9	E/192.5	-2.97	<a href="#">78</a>
<a href="#">13</a>	GEN	Skyline Dental Associates	1306 Baseline road Ottawa ON K2C0A9	E/192.5	-2.97	<a href="#">78</a>
<a href="#">13</a>	GEN	Skyline Dental Associates	1306 Baseline road Ottawa ON K2C0A9	E/192.5	-2.97	<a href="#">78</a>
<a href="#">14</a>	SPL	OTTAWA BOARD OF EDUCATION	1357 BASELINE ROAD OTTAWA CITY ON K2C 0A8	WSW/196.1	1.00	<a href="#">79</a>
<a href="#">14</a>	GEN	OTTAWA BOARD OF EDUCATION	LAURENTIAN HIGH SCHOOL, 1357 BASELINERD C/O 330 GILMOUR ST. OTTAWA ON K2C 0A8	WSW/196.1	1.00	<a href="#">79</a>
<a href="#">14</a>	GEN	THE OTTAWA BOARD OF EDUCATION	LAURENTIAN HIGH SCHOOL, 1357 BASELINE RD C/O 330 GILMOUR ST. OTTAWA ON K2C 0A8	WSW/196.1	1.00	<a href="#">79</a>
<a href="#">14</a>	GEN	OTTAWA BOARD OF EDUCATION	LAURENTIAN HIGH SCHOOL 1357 BASELINE ROAD OTTAWA ON K2C 0A8	WSW/196.1	1.00	<a href="#">80</a>
<a href="#">14</a>	GEN	THE OTTAWA BOARD OF EDUCATION 29-550	LAURENTIAN HIGH SCHOOL, 1357 BASELINE RD C/O 330 GILMOUR ST. OTTAWA ON K2C 0A8	WSW/196.1	1.00	<a href="#">80</a>
<a href="#">14</a>	GEN	OTTAWA-CARLETON DISTRICT SCHOOL BOARD	LAURENTIAN HIGH SCHOOL 1357 BASELINE ROAD OTTAWA ON K2C 0A8	WSW/196.1	1.00	<a href="#">81</a>
<a href="#">14</a>	GEN	Ottawa-Carleton District School Board	Laurention H.S. Public School 1357 Baseline Road Ottawa ON K2C 0A8	WSW/196.1	1.00	<a href="#">81</a>
<a href="#">14</a>	EHS		1357 Baseline Road Ottawa ON K2C 0A8	WSW/196.1	1.00	<a href="#">82</a>
<a href="#">14</a>	RSC	Clydesdale Shopping Centres Limited	1357 BASELINE RD, OTTAWA, ON, K2C 0A8 OTTAWA ON K2C 0A8	WSW/196.1	1.00	<a href="#">82</a>



<b>Map Key</b>	<b>DB</b>	<b>Company/Site Name</b>	<b>Address</b>	<b>Dir/Dist (m)</b>	<b>Elev Diff (m)</b>	<b>Page Number</b>
<a href="#">14</a>	GEN	OTTAWA-CARLETON DISTRICT SCHOOL BOARD	1357 BASELINE ROAD OTTAWA ON	WSW/196.1	1.00	<a href="#">82</a>
<a href="#">14</a>	GEN	CLYDESDALE SHOPPING CENTERS LTD	1357 BASELINE ROAD OTTAWA ON	WSW/196.1	1.00	<a href="#">83</a>
<a href="#">14</a>	SPL	Walmart Canada Corp.	1357 Baseline Rd Ottawa ON	WSW/196.1	1.00	<a href="#">83</a>
<a href="#">14</a>	ECA	Smart (Ottawa SW Senior Residences) PropCo GP Inc. as general partner for and on	behalf of Ottawa SW PropCo LP 1357 Baseline Rd Ottawa ON L4K 5Z5	WSW/196.1	1.00	<a href="#">84</a>
<a href="#">15</a>	WWIS		1306 BASELINE RD Ottawa ON <b>Well ID:</b> 7190923	E/199.0	-3.00	<a href="#">84</a>
<a href="#">16</a>	WWIS		ON <b>Well ID:</b> 1508496	ENE/206.5	-3.05	<a href="#">87</a>
<a href="#">17</a>	GEN	THE CO-OPERATORS (1457769 ONTARIO INC)	1300 BASELINE ROAD OTTAWA ON	E/207.8	-3.00	<a href="#">90</a>
<a href="#">18</a>	WWIS		lot 35 con A ON <b>Well ID:</b> 1504627	SE/210.0	-2.00	<a href="#">90</a>
<a href="#">19</a>	PRT	C CORP (ONTARIO) INC ATTN ACCOUNTS PAYABLE	1460 MERIVALE RD NEPEAN ON K2E5P2	SSE/210.6	-0.97	<a href="#">93</a>
<a href="#">19</a>	PRT	SUNYS PETROLEUM INC	1460 MERIVALE RD NEPEAN ON K2E5P2	SSE/210.6	-0.97	<a href="#">93</a>
<a href="#">19</a>	PRT	SUNYS PETROLEUM INC	1460 MERIVALE RD NEPEAN ON K2E5P2	SSE/210.6	-0.97	<a href="#">93</a>
<a href="#">19</a>	PRT		1460 MERIVALE RD. NEPEAN, ONT. ON	SSE/210.6	-0.97	<a href="#">93</a>
<a href="#">19</a>	PES	LOBLAWS LIMITED C.O.B. AS "LOBLAWS" 082-8	1460 MERIVALE ROAD OTTAWA ON	SSE/210.6	-0.97	<a href="#">93</a>

<b>Map Key</b>	<b>DB</b>	<b>Company/Site Name</b>	<b>Address</b>	<b>Dir/Dist (m)</b>	<b>Elev Diff (m)</b>	<b>Page Number</b>
<a href="#">19</a>	PES	LOBLAWS SUPERMARKETS LTD.	1460 MERIVALE ROAD OTTAWA ON K2J 3W6	SSE/210.6	-0.97	<a href="#">94</a>
<a href="#">19</a>	RST	SUNYS PETROLEUM INC	1460 MERIVALE RD NEPEAN ON K2E5P2	SSE/210.6	-0.97	<a href="#">94</a>
<a href="#">19</a>	SPL	NATIONAL GROCERIES COMPANY LTD	1460 MERIVALE RD OTTAWA CITY ON	SSE/210.6	-0.97	<a href="#">94</a>
<a href="#">19</a>	SPL	NATIONAL GROCERIES COMPANY LTD	1460 MERIVALE RD OTTAWA CITY ON	SSE/210.6	-0.97	<a href="#">95</a>
<a href="#">19</a>	PES	LOBLAWS SUPERMARKETS LTD #1082	1460 MERIVALE RD OTTAWA ON K2E 5P2	SSE/210.6	-0.97	<a href="#">95</a>
<a href="#">19</a>	GEN	LOBLAWS SUPERMARKETS LTD. 24-850	1460 MERIVALE ROAD NEPEAN ON K2E 5P2	SSE/210.6	-0.97	<a href="#">96</a>
<a href="#">19</a>	GEN	LOBLAWS SUPERMARKETS LTD	1460 MERIVALE ROAD NEPEAN ON K2E 5P2	SSE/210.6	-0.97	<a href="#">96</a>
<a href="#">19</a>	GEN	LOBLAWS SUPERMARKETS LIMITED	1460 MERIVALE ROAD NEPEAN ON K2E 5P2	SSE/210.6	-0.97	<a href="#">96</a>
<a href="#">19</a>	GEN	SPORTS EXPERTS #51	1460 MERIVALE RD. NEPEAN ON K2E 5P2	SSE/210.6	-0.97	<a href="#">97</a>
<a href="#">19</a>	GEN	SPORTS EXPERTS #51 34-397	1460 MERIVALE RD. NEPEAN ON K2E 5P2	SSE/210.6	-0.97	<a href="#">97</a>
<a href="#">19</a>	GEN	SPORTS EXPERTS #51	1460 MERIVALE ROAD NEPEAN ON K2E 5P2	SSE/210.6	-0.97	<a href="#">97</a>
<a href="#">19</a>	GEN	SHOPPERS DRUG MART	1460 MERIVALE ROAD OTTAWA ON K2E 5P2	SSE/210.6	-0.97	<a href="#">97</a>
<a href="#">19</a>	PES	SHOPPERS DRUG MART #627	1460 MERIVALE RD OTTAWA ON K2E5P2	SSE/210.6	-0.97	<a href="#">98</a>

<b>Map Key</b>	<b>DB</b>	<b>Company/Site Name</b>	<b>Address</b>	<b>Dir/Dist (m)</b>	<b>Elev Diff (m)</b>	<b>Page Number</b>
<a href="#">19</a>	GEN	SJL HOLDINGS LIMITED	1460 MERIVALE ROAD OTTAWA ON K2E 5N9	SSE/210.6	-0.97	<a href="#">98</a>
<a href="#">19</a>	FSTH	LOBLAW PROPERTIES LTD GASBAR DIV	1460 MERIVALE RD OTTAWA ON	SSE/210.6	-0.97	<a href="#">98</a>
<a href="#">19</a>	RSC	Reno Realty Holdings Limited	1460 Merivale Road, Ottawa, Ontario, K2E 5P2, ON	SSE/210.6	-0.97	<a href="#">99</a>
<a href="#">19</a>	SPL	Loblaws Companies East	1460 Merivale Rd. Ottawa ON	SSE/210.6	-0.97	<a href="#">99</a>
<a href="#">19</a>	FSTH	LOBLAW PROPERTIES LTD AT THE PUMPS GASBAR DIV	1460 MERIVALE RD OTTAWA ON	SSE/210.6	-0.97	<a href="#">100</a>
<a href="#">19</a>	PES	LOBLAWS SUPERMARKETS LTD #1082	1460 MERIVALE RD OTTAWA ON K2E5P2	SSE/210.6	-0.97	<a href="#">100</a>
<a href="#">19</a>	PES	SHOPPERS DRUG MART #627	1460 MERIVALE RD OTTAWA ON K2E5P2	SSE/210.6	-0.97	<a href="#">101</a>
<a href="#">19</a>	SPL	Parson Refrigeration (1985) Ltd.	1460 Merivale Rd Ottawa ON	SSE/210.6	-0.97	<a href="#">101</a>
<a href="#">19</a>	CA	Loblaw Properties Limited	1460 Merivale Road Ottawa ON	SSE/210.6	-0.97	<a href="#">101</a>
<a href="#">19</a>	CA	Loblaw Properties Limited	1460 Merivale Road Ottawa ON	SSE/210.6	-0.97	<a href="#">102</a>
<a href="#">19</a>	DTNK	MAC'S CONVENIENCE STORES INC**	1460 MERIVALE RD NEPEAN ON K2E 5P2	SSE/210.6	-0.97	<a href="#">102</a>
<a href="#">19</a>	DTNK	SUNYS PETROLEUM INC	1460 MERIVALE RD NEPEAN ON K2E 5P2	SSE/210.6	-0.97	<a href="#">103</a>
<a href="#">19</a>	DTNK	SUNYS ENERGY INC	1460 MERIVALE RD NEPEAN ON K2E 5P2	SSE/210.6	-0.97	<a href="#">103</a>

<b>Map Key</b>	<b>DB</b>	<b>Company/Site Name</b>	<b>Address</b>	<b>Dir/Dist (m)</b>	<b>Elev Diff (m)</b>	<b>Page Number</b>
<a href="#">19</a>	DTNK	SUNYS ENERGY INC ATTN RAFAH SHOOMAN	1460 MERIVALE RD NEPEAN ON	SSE/210.6	-0.97	<a href="#">104</a>
<a href="#">19</a>	DTNK	SUNYS PETROLEUM INC	1460 MERIVALE RD NEPEAN ON	SSE/210.6	-0.97	<a href="#">104</a>
<a href="#">19</a>	DTNK	SUNYS ENERGY INC	1460 MERIVALE RD NEPEAN ON	SSE/210.6	-0.97	<a href="#">105</a>
<a href="#">19</a>	DTNK	SUNYS ENERGY INC	1460 MERIVALE RD NEPEAN ON	SSE/210.6	-0.97	<a href="#">106</a>
<a href="#">19</a>	DTNK	SUNYS ENERGY INC ATTN RAFAH SHOOMAN	1460 MERIVALE RD NEPEAN ON	SSE/210.6	-0.97	<a href="#">106</a>
<a href="#">19</a>	SPL	Loblaws Inc.	1460 Merivale Road Ottawa ON K2E 5P2	SSE/210.6	-0.97	<a href="#">107</a>
<a href="#">19</a>	GEN	FCR MANAGEMENT SERVICES	1460 MERIVALE ROAD OTTAWA ON K2E 5P2	SSE/210.6	-0.97	<a href="#">107</a>
<a href="#">19</a>	PES	SHOPPERS DRUG MART #627	1460 MERIVALE RD OTTAWA ON K2E 5P2	SSE/210.6	-0.97	<a href="#">108</a>
<a href="#">19</a>	FST	BCP IV SERVICE STATION LP O/A BG FUELS	1460 MERIVALE RD OTTAWA K2E 5P2 ON CA ON	SSE/210.6	-0.97	<a href="#">108</a>
<a href="#">19</a>	FST	BCP IV SERVICE STATION LP O/A BG FUELS	1460 MERIVALE RD OTTAWA K2E 5P2 ON CA ON	SSE/210.6	-0.97	<a href="#">109</a>
<a href="#">19</a>	DTNK	SUNYS ENERGY INC	1460 MERIVALE RD NEPEAN K2E 5P2 ON CA ON	SSE/210.6	-0.97	<a href="#">109</a>
<a href="#">19</a>	DTNK	SUNYS ENERGY INC	1460 MERIVALE RD NEPEAN K2E 5P2 ON CA ON	SSE/210.6	-0.97	<a href="#">109</a>
<a href="#">19</a>	DTNK	SUNYS ENERGY INC	1460 MERIVALE RD NEPEAN K2E 5P2 ON CA ON	SSE/210.6	-0.97	<a href="#">109</a>

<i>Map Key</i>	<i>DB</i>	<i>Company/Site Name</i>	<i>Address</i>	<i>Dir/Dist (m)</i>	<i>Elev Diff (m)</i>	<i>Page Number</i>
<a href="#">19</a>	DTNK	SUNYS PETROLEUM INC	1460 MERIVALE RD NEPEAN K2E 5P2 ON CA ON	SSE/210.6	-0.97	<a href="#">109</a>
<a href="#">19</a>	DTNK	SUNYS PETROLEUM INC	1460 MERIVALE RD NEPEAN K2E 5P2 ON CA ON	SSE/210.6	-0.97	<a href="#">110</a>
<a href="#">19</a>	DTNK	SUNYS PETROLEUM INC	1460 MERIVALE RD NEPEAN K2E 5P2 ON CA ON	SSE/210.6	-0.97	<a href="#">110</a>
<a href="#">19</a>	EHS		1460 Merivale Road Ottawa ON	SSE/210.6	-0.97	<a href="#">110</a>
<a href="#">19</a>	PES	LOBLAWS SUPERMARKETS LIMITED	1460 MERIVALE RD OTTAWA ON K2E5P2	SSE/210.6	-0.97	<a href="#">110</a>
<a href="#">19</a>	PES	LOBLAWS SUPERMARKETS LTD.	1460 MERIVALE RD OTTAWA ON K2E5P2	SSE/210.6	-0.97	<a href="#">110</a>
<a href="#">19</a>	PES	LOBLAWS SUPERMARKETS LTD #1021	1460 MERIVALE RD OTTAWA ON K2E5P2	SSE/210.6	-0.97	<a href="#">111</a>
<a href="#">19</a>	PES	LOBLAWS SUPERMARKETS LTD.	1460 MERIVALE RD OTTAWA ON K2E5P2	SSE/210.6	-0.97	<a href="#">111</a>
<a href="#">19</a>	PES	LOBLAWS INC. STORE #1095	1460 MERIVALE RD OTTAWA ON K2E5P2	SSE/210.6	-0.97	<a href="#">112</a>
<a href="#">19</a>	PES	LOBLAWS SUPERMARKETS LIMITED 1174	1460 MERIVALE RD OTTAWA ON K2E5P2	SSE/210.6	-0.97	<a href="#">112</a>
<a href="#">19</a>	PES	LOBLAWS INC #1212	1460 MERIVALE RD OTTAWA ON K2E5P2	SSE/210.6	-0.97	<a href="#">112</a>
<a href="#">19</a>	PES	LOBLAWS INC. # 1003	1460 MERIVALE RD OTTAWA ON K2E5P2	SSE/210.6	-0.97	<a href="#">113</a>
<a href="#">19</a>	PES	ZEHR'S MARKETS	1460 MERIVALE RD OTTAWA ON K2E5P2	SSE/210.6	-0.97	<a href="#">113</a>

<i>Map Key</i>	<i>DB</i>	<i>Company/Site Name</i>	<i>Address</i>	<i>Dir/Dist (m)</i>	<i>Elev Diff (m)</i>	<i>Page Number</i>
<a href="#">19</a>	PES	LOBLAWS SUPERMARKETS #1027	1460 MERIVALE RD OTTAWA ON K2E1P5	SSE/210.6	-0.97	<a href="#">114</a>
<a href="#">19</a>	PES	LOBLAWS SUPERMARKETS #1064	1460 MERIVALE RD OTTAWA ON K2E1P5	SSE/210.6	-0.97	<a href="#">114</a>
<a href="#">19</a>	PES	LOBLAWS SUPERMARKETS #1090	1460 MERIVALE RD OTTAWA ON K2E1P5	SSE/210.6	-0.97	<a href="#">114</a>
<a href="#">19</a>	PES	LOBLAWS SUPERMARKETS LTD. STORE #1099	1460 MERIVALE RD OTTAWA ON K2E1P5	SSE/210.6	-0.97	<a href="#">115</a>
<a href="#">19</a>	PES	LOBLAWS SUPERMARKETS #1127	1460 MERIVALE RD OTTAWA ON K2E1P5	SSE/210.6	-0.97	<a href="#">115</a>
<a href="#">19</a>	PES	LOBLAWS SUPERMARKET #1170	1460 MERIVALE RD OTTAWA ON K2E1P5	SSE/210.6	-0.97	<a href="#">115</a>
<a href="#">19</a>	PES	LOBLAW SUPERMARKET #1200	1460 MERIVALE RD OTTAWA ON K2E5P2	SSE/210.6	-0.97	<a href="#">116</a>
<a href="#">19</a>	PES	LOBLAWS SUPERMARKETS LTD. STORE #1208	1460 MERIVALE RD OTTAWA ON K2E5P2	SSE/210.6	-0.97	<a href="#">116</a>
<a href="#">19</a>	PES	LOBLAWS SUPERMARKETS LTD #1082	1460 MERIVALE RD OTTAWA ON K2E5P2	SSE/210.6	-0.97	<a href="#">117</a>
<a href="#">19</a>	PES	ZEHR'S MARKETS	1460 MERIVALE RD OTTAWA ON K2E5P2	SSE/210.6	-0.97	<a href="#">117</a>
<a href="#">19</a>	PES	ZEHR'S MARKETS #539	1460 MERIVALE RD OTTAWA ON K2E5P2	SSE/210.6	-0.97	<a href="#">117</a>
<a href="#">19</a>	PES	ZEHR'S MARKETS	1460 MERIVALE RD OTTAWA ON K2E5P2	SSE/210.6	-0.97	<a href="#">118</a>
<a href="#">19</a>	PES	LOBLAWS SUPERMARKET #1032	1460 MERIVALE RD OTTAWA ON K2E5P2	SSE/210.6	-0.97	<a href="#">118</a>

<i>Map Key</i>	<i>DB</i>	<i>Company/Site Name</i>	<i>Address</i>	<i>Dir/Dist (m)</i>	<i>Elev Diff (m)</i>	<i>Page Number</i>
<a href="#">19</a>	PES	LOBLAWS SUPERMARKETS #1194	1460 MERIVALE RD OTTAWA ON K2E5P2	SSE/210.6	-0.97	<a href="#">119</a>
<a href="#">19</a>	PES	LOBLAWS SUPERMARKETS LTD #1188	1460 MERIVALE RD OTTAWA ON K2E5P2	SSE/210.6	-0.97	<a href="#">119</a>
<a href="#">19</a>	ECA	Loblaw Properties Limited	1460 Merivale Road Ottawa ON M4T 2S5	SSE/210.6	-0.97	<a href="#">119</a>
<a href="#">19</a>	ECA	Loblaw Properties Limited	1460 Merivale Road Ottawa ON L6Y 5S5	SSE/210.6	-0.97	<a href="#">120</a>
<a href="#">19</a>	GEN	Loblaw Properties Ltd.	1460 Merivale Road Ottawa ON K2E 5P2	SSE/210.6	-0.97	<a href="#">120</a>
<a href="#">19</a>	GEN	Loblaw Properties Ltd.	1460 Merivale Road Ottawa ON K2E 5P2	SSE/210.6	-0.97	<a href="#">120</a>
<a href="#">19</a>	GEN	Loblaw Properties Ltd.	1460 Merivale Road Ottawa ON K2E 5P2	SSE/210.6	-0.97	<a href="#">121</a>
<a href="#">19</a>	GEN	Loblaw Properties Ltd.	1460 Merivale Road Ottawa ON K2E 5P2	SSE/210.6	-0.97	<a href="#">122</a>
<a href="#">19</a>	GEN	Merivale Dental Centre	1460 Meivale Road Unit 4B Ottawa ON K2E5P2	SSE/210.6	-0.97	<a href="#">123</a>
<a href="#">19</a>	SPL	Loblaw Companies Limited	1460 Merivale Road Ottawa ON	SSE/210.6	-0.97	<a href="#">123</a>
<a href="#">19</a>	SPL	Seaboard Transport	1460 Merivale Rd Ottawa ON K2E 5P2	SSE/210.6	-0.97	<a href="#">124</a>
<a href="#">19</a>	EHS		1460 Merivale Rd Ottawa ON K2C 0A9	SSE/210.6	-0.97	<a href="#">124</a>
<a href="#">19</a>	PES	LOBLAWS SUPERMARKETS LTD #1082	1460 MERIVALE RD OTTAWA ON K2E5P2	SSE/210.6	-0.97	<a href="#">124</a>

<b>Map Key</b>	<b>DB</b>	<b>Company/Site Name</b>	<b>Address</b>	<b>Dir/Dist (m)</b>	<b>Elev Diff (m)</b>	<b>Page Number</b>
<a href="#">19</a>	GEN	Merivale Dental Centre	1460 Meivale Road Unit 4B Ottawa ON K2E5P2	SSE/210.6	-0.97	<a href="#">125</a>
<a href="#">19</a>	GEN	Loblaws Properties Ltd.	1460 Merivale Road Ottawa ON K2E 5P2	SSE/210.6	-0.97	<a href="#">125</a>
<a href="#">19</a>	GEN	BG FUELS GAS BARS 4281	1460 Merivale Road Ottawa ON K2E 5P2	SSE/210.6	-0.97	<a href="#">127</a>
<a href="#">19</a>	INC	BCP IV SERVICE STATION LP O/A BG FUELS	1460 MERIVALE RD.,OTTAWA,ON,K2E 5P2,CA ON	SSE/210.6	-0.97	<a href="#">127</a>
<a href="#">19</a>	FST	SUNYS ENERGY INC	1460 MERIVALE RD NEPEAN K2E 5P2 ON CA ON	SSE/210.6	-0.97	<a href="#">127</a>
<a href="#">19</a>	FST	SUNYS PETROLEUM INC	1460 MERIVALE RD NEPEAN K2E 5P2 ON CA ON	SSE/210.6	-0.97	<a href="#">128</a>
<a href="#">19</a>	FST		1460 MERIVALE RD OTTAWA ON K2E 5P2	SSE/210.6	-0.97	<a href="#">129</a>
<a href="#">19</a>	FST	SUNYS ENERGY INC	1460 MERIVALE RD NEPEAN K2E 5P2 ON CA ON	SSE/210.6	-0.97	<a href="#">129</a>
<a href="#">19</a>	FST	SUNYS PETROLEUM INC	1460 MERIVALE RD NEPEAN K2E 5P2 ON CA ON	SSE/210.6	-0.97	<a href="#">130</a>
<a href="#">19</a>	FST	SUNYS ENERGY INC	1460 MERIVALE RD NEPEAN K2E 5P2 ON CA ON	SSE/210.6	-0.97	<a href="#">130</a>
<a href="#">19</a>	FST	SUNYS PETROLEUM INC	1460 MERIVALE RD NEPEAN K2E 5P2 ON CA ON	SSE/210.6	-0.97	<a href="#">131</a>
<a href="#">19</a>	GEN	Merivale Dental Centre	1460 Meivale Road Unit 4B Ottawa ON K2E5P2	SSE/210.6	-0.97	<a href="#">131</a>



<b>Map Key</b>	<b>DB</b>	<b>Company/Site Name</b>	<b>Address</b>	<b>Dir/Dist (m)</b>	<b>Elev Diff (m)</b>	<b>Page Number</b>
<a href="#">19</a>	GEN	Loblaw Properties Ltd.	1460 Merivale Road Ottawa ON K2E 5P2	SSE/210.6	-0.97	<a href="#">132</a>
<a href="#">19</a>	GEN	BG FUELS GAS BARS 4281	1460 Merivale Road Ottawa ON K2E 5P2	SSE/210.6	-0.97	<a href="#">133</a>
<a href="#">20</a>	CA		1305 Baseline Road Ottawa ON K2C 3X6	ENE/212.7	-3.00	<a href="#">133</a>
<a href="#">20</a>	GEN	MAPLE LEAF PROPERTY MANAGEMENT	1305 BASELINE ROAD OTTAWA ON	ENE/212.7	-3.00	<a href="#">134</a>
<a href="#">20</a>	GEN	MAPLE LEAF PROPERTY MANAGEMENT	1305 BASELINE ROAD OTTAWA ON	ENE/212.7	-3.00	<a href="#">134</a>
<a href="#">20</a>	GEN	MAPLE LEAF PROPERTY MANAGEMENT	1305 BASELINE ROAD OTTAWA ON	ENE/212.7	-3.00	<a href="#">135</a>
<a href="#">20</a>	GEN	MAPLE LEAF PROPERTY MANAGEMENT	1305 BASELINE ROAD OTTAWA ON	ENE/212.7	-3.00	<a href="#">136</a>
<a href="#">20</a>	GEN	MAPLE LEAF PROPERTY MANAGEMENT	1305 BASELINE ROAD OTTAWA ON	ENE/212.7	-3.00	<a href="#">136</a>
<a href="#">20</a>	SPL		1305 Baseline Rd Ottawa ON	ENE/212.7	-3.00	<a href="#">137</a>
<a href="#">20</a>	ECA	London Life Insurance Company and Besner-Vered (1980) Ltd.	1305 Baseline Road Ottawa ON K2C 0R3	ENE/212.7	-3.00	<a href="#">137</a>
<a href="#">20</a>	GEN	690723 Ontario Inc.	111-1305 Baseline Road Ottawa ON K2C 0R5	ENE/212.7	-3.00	<a href="#">138</a>
<a href="#">20</a>	GEN	MAPLE LEAF PROPERTY MANAGEMENT	1305 BASELINE ROAD OTTAWA ON K2C 0R5	ENE/212.7	-3.00	<a href="#">138</a>
<a href="#">20</a>	GEN	MAPLE LEAF PROPERTY MANAGEMENT	1305 BASELINE ROAD OTTAWA ON K2C 0R5	ENE/212.7	-3.00	<a href="#">139</a>

<b>Map Key</b>	<b>DB</b>	<b>Company/Site Name</b>	<b>Address</b>	<b>Dir/Dist (m)</b>	<b>Elev Diff (m)</b>	<b>Page Number</b>
<a href="#">20</a>	GEN	MAPLE LEAF PROPERTY MANAGEMENT	1305 BASELINE ROAD OTTAWA ON K2C 0R5	ENE/212.7	-3.00	<a href="#">140</a>
<a href="#">20</a>	GEN	MAPLE LEAF PROPERTY MANAGEMENT	1305 BASELINE ROAD OTTAWA ON K2C 0R5	ENE/212.7	-3.00	<a href="#">140</a>
<a href="#">20</a>	GEN	MAPLE LEAF PROPERTY MANAGEMENT	1305 BASELINE ROAD OTTAWA ON K2C 0R5	ENE/212.7	-3.00	<a href="#">142</a>
<a href="#">20</a>	GEN	MAPLE LEAF PROPERTY MANAGEMENT	1305 BASELINE ROAD OTTAWA ON K2C 0R5	ENE/212.7	-3.00	<a href="#">143</a>
<a href="#">21</a>	WWIS		1300 BASELINE RD OTTAWA ON <i>Well ID: 7186412</i>	E/215.2	-2.92	<a href="#">144</a>
<a href="#">22</a>	EHS		1454 Merivale Rd Ottawa ON K2E5P1	E/223.6	-3.69	<a href="#">146</a>
<a href="#">23</a>	WWIS		1292 BASELINE RD Ottawa ON <i>Well ID: 7182738</i>	E/224.4	-2.92	<a href="#">147</a>
<a href="#">24</a>	WWIS		1300 BASELINE RD Ottawa ON <i>Well ID: 7190947</i>	E/225.0	-2.92	<a href="#">150</a>
<a href="#">25</a>	EHS		Kimway Cres Ottawa ON	S/227.8	0.00	<a href="#">153</a>
<a href="#">26</a>	WWIS		1300 BASELINE OTTAWA ON <i>Well ID: 7186411</i>	E/228.0	-2.92	<a href="#">153</a>
<a href="#">27</a>	WWIS		1300 BASELINE RD Ottawa ON <i>Well ID: 7190946</i>	E/228.2	-2.92	<a href="#">156</a>
<a href="#">28</a>	WWIS		1450 MERIVALE RD Ottawa ON <i>Well ID: 7275404</i>	E/228.2	-3.76	<a href="#">159</a>
<a href="#">29</a>	BORE		ON	E/228.8	-2.92	<a href="#">162</a>

<b>Map Key</b>	<b>DB</b>	<b>Company/Site Name</b>	<b>Address</b>	<b>Dir/Dist (m)</b>	<b>Elev Diff (m)</b>	<b>Page Number</b>
<a href="#">30</a>	WWIS		1292 BASELINE RD Ottawa ON <i>Well ID: 7182739</i>	E/229.5	-2.92	<a href="#">163</a>
<a href="#">31</a>	GEN	A & W Food Services of Canada	1454 Merivale Road Ottawa ON K2E 5P1	ESE/232.9	-3.69	<a href="#">167</a>
<a href="#">32</a>	WWIS		1292 BASELINE RD Ottawa ON <i>Well ID: 7190926</i>	E/233.9	-4.00	<a href="#">167</a>
<a href="#">33</a>	BORE		ON	SW/234.2	1.00	<a href="#">170</a>
<a href="#">34</a>	WWIS		1292 BASELINE RD Ottawa ON <i>Well ID: 7190927</i>	E/234.3	-4.00	<a href="#">171</a>
<a href="#">35</a>	WWIS		ON <i>Well ID: 1507864</i>	SW/234.3	1.00	<a href="#">174</a>
<a href="#">36</a>	WWIS		1450 MERIVALE RD Ottawa ON <i>Well ID: 7275405</i>	E/237.4	-4.00	<a href="#">177</a>
<a href="#">37</a>	WWIS		1450 MERIVALE RD Ottawa ON <i>Well ID: 7275316</i>	E/238.3	-4.00	<a href="#">180</a>
<a href="#">38</a>	SPL	TRANSPORT TRUCK	1450 MERIVALE RD. MOTOR VEHICLE (OPERATING FLUID) OTTAWA CITY ON K2E 5P1	E/240.8	-4.00	<a href="#">183</a>
<a href="#">38</a>	GEN	JOURNEY CAR RENTALS	1450 MERIVALE ROAD NEPEAN ON K2E 5P1	E/240.8	-4.00	<a href="#">183</a>
<a href="#">38</a>	EHS		1450 Merivale Rd Ottawa ON K2E5P1	E/240.8	-4.00	<a href="#">184</a>
<a href="#">38</a>	GEN	GOLDER ASSOCIATES INC.	1450 MERIVALE ROAD OTTAWA ON	E/240.8	-4.00	<a href="#">184</a>
<a href="#">38</a>	GEN	First Capital Realty Inc.	1450 Merivale Road Ottawa ON K2E 5P1	E/240.8	-4.00	<a href="#">184</a>

<b>Map Key</b>	<b>DB</b>	<b>Company/Site Name</b>	<b>Address</b>	<b>Dir/Dist (m)</b>	<b>Elev Diff (m)</b>	<b>Page Number</b>
<a href="#">38</a>	GEN	First Capital Realty Inc.	1450 Merivale Road Ottawa ON K2E 5P1	E/240.8	-4.00	<a href="#">184</a>
<a href="#">38</a>	GEN	First Capital Realty Inc.	1450 Merivale Road Ottawa ON K2E 5P1	E/240.8	-4.00	<a href="#">185</a>
<a href="#">39</a>	WWIS		1292 BASELINE RD Ottawa ON <b>Well ID:</b> 7182740	E/241.2	-4.00	<a href="#">185</a>
<a href="#">40</a>	WWIS		1450 MERIVALE RD OTTAWA ON <b>Well ID:</b> 7242887	E/241.4	-4.00	<a href="#">189</a>
<a href="#">40</a>	WWIS		1450 MERIVALE RD OTTAWA ON <b>Well ID:</b> 7242932	E/241.4	-4.00	<a href="#">192</a>
<a href="#">41</a>	SPL	Hydro Ottawa Limited	IN FRONT OF 135 SCOUT<UNOFFICIAL> Ottawa ON K2C 4E3	W/242.2	-0.25	<a href="#">193</a>
<a href="#">42</a>	CA		1303 Baseline Road Ottawa ON	ENE/243.3	-2.92	<a href="#">194</a>
<a href="#">42</a>	CA		1303 Baseline Road Ottawa ON	ENE/243.3	-2.92	<a href="#">194</a>
<a href="#">42</a>	ECA	London Life Insurance Company and Besner-Vered (1980) Ltd.	1303 Baseline Rd Ottawa ON K2C 0R3	ENE/243.3	-2.92	<a href="#">194</a>
<a href="#">42</a>	ECA	London Life Insurance Company and Besner-Vered (1980) Ltd.	1303 Baseline Rd Ottawa ON K2C 0R3	ENE/243.3	-2.92	<a href="#">195</a>
<a href="#">43</a>	WWIS		1292 BASELINE RD Ottawa ON <b>Well ID:</b> 7190925	E/243.5	-4.00	<a href="#">195</a>
<a href="#">44</a>	SPL	MR. TRANSMISSION	1292 BASELINE ROAD OTTAWA CITY ON K2C 0A9	E/244.9	-4.00	<a href="#">198</a>
<a href="#">44</a>	EHS		1292 Baseline Road Ottawa ON K2C 0A9	E/244.9	-4.00	<a href="#">199</a>

<b>Map Key</b>	<b>DB</b>	<b>Company/Site Name</b>	<b>Address</b>	<b>Dir/Dist (m)</b>	<b>Elev Diff (m)</b>	<b>Page Number</b>
<a href="#">44</a>	GEN	Mr. Transmission	1292 Baseline Rd Ottawa ON	E/244.9	-4.00	<a href="#">199</a>
<a href="#">45</a>	EHS		1292 Baseline Rd Ottawa ON K2C0A9	E/244.9	-4.00	<a href="#">199</a>
<a href="#">46</a>	CA	TDL GROUP LIMITED	1384 BASELINE ROAD (SWM) OTTAWA ON K2C 0A9	SW/246.3	1.00	<a href="#">199</a>
<a href="#">47</a>	WWIS		1450 MERIVALE RD Ottawa ON <b>Well ID: 7275317</b>	E/248.8	-4.00	<a href="#">200</a>
<a href="#">48</a>	WWIS		1292 BASELINE RD Ottawa ON <b>Well ID: 7190928</b>	E/249.5	-4.00	<a href="#">203</a>

# Executive Summary: Summary By Data Source

## **BORE - Borehole**

A search of the BORE database, dated 1875-Jul 2018 has found that there are 2 BORE site(s) within approximately 0.25 kilometers of the project property.

<b><u>Equal/Higher Elevation</u></b>	<b><u>Address</u></b>	<b><u>Direction</u></b>	<b><u>Distance (m)</u></b>	<b><u>Map Key</u></b>
	ON	SW	234.15	<a href="#"><u>33</u></a>

<b><u>Lower Elevation</u></b>	<b><u>Address</u></b>	<b><u>Direction</u></b>	<b><u>Distance (m)</u></b>	<b><u>Map Key</u></b>
	ON	E	228.78	<a href="#"><u>29</u></a>

## **CA - Certificates of Approval**

A search of the CA database, dated 1985-Oct 30, 2011\* has found that there are 12 CA site(s) within approximately 0.25 kilometers of the project property.

<b><u>Equal/Higher Elevation</u></b>	<b><u>Address</u></b>	<b><u>Direction</u></b>	<b><u>Distance (m)</u></b>	<b><u>Map Key</u></b>
TDL GROUP LIMITED	1384 BASELINE ROAD (SWM) OTTAWA ON K2C 0A9	SW	246.34	<a href="#"><u>46</u></a>

<b><u>Lower Elevation</u></b>	<b><u>Address</u></b>	<b><u>Direction</u></b>	<b><u>Distance (m)</u></b>	<b><u>Map Key</u></b>
Federal Government of Canada - Public Works and Government Services Canada	1400 Merivale Rd 185-1341 Baseline Road Ottawa ON	NE	131.92	<a href="#"><u>4</u></a>
	1341 Baseline Road Ottawa ON	NE	131.92	<a href="#"><u>4</u></a>
LONDON LIFE INS. CO., BESNER-VERED (1980)	1339 BASELINE ROAD OTTAWA CITY ON	ENE	147.51	<a href="#"><u>5</u></a>

BELL NORTHERN RESEARCH LTD.	1339 BASELINE ROAD OTTAWA CITY ON	ENE	147.51	<a href="#">5</a>
BELL-NORTHERN RESEARCH LIMITED	1339 BASELINE ROAD OTTAWA CITY ON	ENE	147.51	<a href="#">5</a>
	1339 Baseline Road Ottawa ON	ENE	147.51	<a href="#">5</a>
Loblaw Properties Limited	1460 Merivale Road Ottawa ON	SSE	210.59	<a href="#">19</a>
Loblaw Properties Limited	1460 Merivale Road Ottawa ON	SSE	210.59	<a href="#">19</a>
	1305 Baseline Road Ottawa ON K2C 3X6	ENE	212.68	<a href="#">20</a>
	1303 Baseline Road Ottawa ON	ENE	243.33	<a href="#">42</a>
	1303 Baseline Road Ottawa ON	ENE	243.33	<a href="#">42</a>

### **DTNK - Delisted Fuel Tanks**

A search of the DTNK database, dated May 31, 2021 has found that there are 14 DTNK site(s) within approximately 0.25 kilometers of the project property.

<b><u>Lower Elevation</u></b>	<b><u>Address</u></b>	<b><u>Direction</u></b>	<b><u>Distance (m)</u></b>	<b><u>Map Key</u></b>
SUNYS ENERGY INC ATTN RAFAH SHOOMAN	1460 MERIVALE RD NEPEAN ON	SSE	210.59	<a href="#">19</a>
SUNYS PETROLEUM INC	1460 MERIVALE RD NEPEAN K2E 5P2 ON CA ON	SSE	210.59	<a href="#">19</a>
SUNYS PETROLEUM INC	1460 MERIVALE RD NEPEAN K2E 5P2 ON CA ON	SSE	210.59	<a href="#">19</a>

SUNYS PETROLEUM INC	1460 MERIVALE RD NEPEAN K2E 5P2 ON CA ON	SSE	210.59	<a href="#">19</a>
SUNYS ENERGY INC	1460 MERIVALE RD NEPEAN K2E 5P2 ON CA ON	SSE	210.59	<a href="#">19</a>
SUNYS ENERGY INC	1460 MERIVALE RD NEPEAN K2E 5P2 ON CA ON	SSE	210.59	<a href="#">19</a>
SUNYS ENERGY INC	1460 MERIVALE RD NEPEAN K2E 5P2 ON CA ON	SSE	210.59	<a href="#">19</a>
SUNYS ENERGY INC ATTN RAFAH SHOOMAN	1460 MERIVALE RD NEPEAN ON	SSE	210.59	<a href="#">19</a>
SUNYS ENERGY INC	1460 MERIVALE RD NEPEAN ON	SSE	210.59	<a href="#">19</a>
SUNYS ENERGY INC	1460 MERIVALE RD NEPEAN ON	SSE	210.59	<a href="#">19</a>
SUNYS PETROLEUM INC	1460 MERIVALE RD NEPEAN ON	SSE	210.59	<a href="#">19</a>
SUNYS ENERGY INC	1460 MERIVALE RD NEPEAN ON K2E 5P2	SSE	210.59	<a href="#">19</a>
SUNYS PETROLEUM INC	1460 MERIVALE RD NEPEAN ON K2E 5P2	SSE	210.59	<a href="#">19</a>
MAC'S CONVENIENCE STORES INC**	1460 MERIVALE RD NEPEAN ON K2E 5P2	SSE	210.59	<a href="#">19</a>

## **EASR - Environmental Activity and Sector Registry**

A search of the EASR database, dated Oct 2011- Nov 30, 2021 has found that there are 1 EASR site(s) within approximately 0.25



kilometers of the project property.

<u>Equal/Higher Elevation</u>	<u>Address</u>	<u>Direction</u>	<u>Distance (m)</u>	<u>Map Key</u>
WAL-MART CANADA CORP/LA COMPAGNIE WAL-MART DU CANADA	1375 BASELINE RD OTTAWA ON K2C 3G1	W	150.13	<a href="#"><u>6</u></a>

### **ECA - Environmental Compliance Approval**

A search of the ECA database, dated Oct 2011- Nov 30, 2021 has found that there are 9 ECA site(s) within approximately 0.25 kilometers of the project property.

<u>Equal/Higher Elevation</u>	<u>Address</u>	<u>Direction</u>	<u>Distance (m)</u>	<u>Map Key</u>
Smart (Ottawa SW Senior Residences) PropCo GP Inc. as general partner for and on	behalf of Ottawa SW PropCo LP 1357 Baseline Rd Ottawa ON L4K 5Z5	WSW	196.10	<a href="#"><u>14</u></a>

<u>Lower Elevation</u>	<u>Address</u>	<u>Direction</u>	<u>Distance (m)</u>	<u>Map Key</u>
Nortel Networks Corporation	Skyline- Tower VI Ottawa ON K1Y 4H7	ESE	80.21	<a href="#"><u>2</u></a>
London Life Insurance Company and Besner-Vered (1980) Ltd.	1341 Baseline Rd Ottawa ON K2C 0R3	NE	131.92	<a href="#"><u>4</u></a>
London Life Insurance Company and Besner-Vered (1980) Ltd.	1339 Baseline Road Ottawa ON K2C 0R3	ENE	147.51	<a href="#"><u>5</u></a>
Loblaw Properties Limited	1460 Merivale Road Ottawa ON L6Y 5S5	SSE	210.59	<a href="#"><u>19</u></a>
Loblaw Properties Limited	1460 Merivale Road Ottawa ON M4T 2S5	SSE	210.59	<a href="#"><u>19</u></a>
London Life Insurance Company and Besner-Vered (1980) Ltd.	1305 Baseline Road Ottawa ON K2C 0R3	ENE	212.68	<a href="#"><u>20</u></a>
London Life Insurance Company and Besner-Vered (1980) Ltd.	1303 Baseline Rd Ottawa ON K2C 0R3	ENE	243.33	<a href="#"><u>42</u></a>

London Life Insurance Company  
and Besner-Vered (1980) Ltd.

1303 Baseline Rd  
Ottawa ON K2C 0R3

ENE

243.33

[42](#)

## **EHS - ERIS Historical Searches**

A search of the EHS database, dated 1999-Nov 30, 2021 has found that there are 13 EHS site(s) within approximately 0.25 kilometers of the project property.

<b><u>Equal/Higher Elevation</u></b>	<b><u>Address</u></b>	<b><u>Direction</u></b>	<b><u>Distance (m)</u></b>	<b><u>Map Key</u></b>
	1365 -1385 Baseline Road Ottawa ON	WSW	168.13	<a href="#">8</a>
	1374 Baseline Road Ottawa ON K2C 0A9	SSW	174.12	<a href="#">10</a>
	1374 Baseline Rd Ottawa ON K2C0A9	SSW	174.12	<a href="#">10</a>
	1357 Baseline Road Ottawa ON K2C 0A8	WSW	196.10	<a href="#">14</a>
	Kimway Cres Ottawa ON	S	227.79	<a href="#">25</a>
<b><u>Lower Elevation</u></b>	<b><u>Address</u></b>	<b><u>Direction</u></b>	<b><u>Distance (m)</u></b>	<b><u>Map Key</u></b>
	1308, 1330 and 1350 Baseline Road and 1460 Merivale Road, Ottawa, ON Nepean ON K2E 5N9	SE	179.17	<a href="#">11</a>
	1460 Merivale Road Nepean ON K2E 5N9	SE	184.03	<a href="#">12</a>
	1460 Merivale Rd Ottawa ON K2C 0A9	SSE	210.59	<a href="#">19</a>

1460 Merivale Road Ottawa ON	SSE	210.59	<a href="#">19</a>
1454 Merivale Rd Ottawa ON K2E5P1	E	223.58	<a href="#">22</a>
1450 Merivale Rd Ottawa ON K2E5P1	E	240.78	<a href="#">38</a>
1292 Baseline Road Ottawa ON K2C 0A9	E	244.86	<a href="#">44</a>
1292 Baseline Rd Ottawa ON K2C0A9	E	244.90	<a href="#">45</a>

### **FST - Fuel Storage Tank**

A search of the FST database, dated May 31, 2021 has found that there are 9 FST site(s) within approximately 0.25 kilometers of the project property.

<b><u>Lower Elevation</u></b>	<b><u>Address</u></b>	<b><u>Direction</u></b>	<b><u>Distance (m)</u></b>	<b><u>Map Key</u></b>
SUNYS PETROLEUM INC	1460 MERIVALE RD NEPEAN K2E 5P2 ON CA ON	SSE	210.59	<a href="#">19</a>
SUNYS PETROLEUM INC	1460 MERIVALE RD NEPEAN K2E 5P2 ON CA ON	SSE	210.59	<a href="#">19</a>
SUNYS ENERGY INC	1460 MERIVALE RD NEPEAN K2E 5P2 ON CA ON	SSE	210.59	<a href="#">19</a>
	1460 MERIVALE RD OTTAWA ON K2E 5P2	SSE	210.59	<a href="#">19</a>
SUNYS ENERGY INC	1460 MERIVALE RD NEPEAN K2E 5P2 ON CA ON	SSE	210.59	<a href="#">19</a>
BCP IV SERVICE STATION LP O/A BG FUELS	1460 MERIVALE RD OTTAWA K2E 5P2 ON CA ON	SSE	210.59	<a href="#">19</a>

SUNYS PETROLEUM INC	1460 MERIVALE RD NEPEAN K2E 5P2 ON CA ON	SSE	210.59	<a href="#">19</a>
BCP IV SERVICE STATION LP O/A BG FUELS	1460 MERIVALE RD OTTAWA K2E 5P2 ON CA ON	SSE	210.59	<a href="#">19</a>
SUNYS ENERGY INC	1460 MERIVALE RD NEPEAN K2E 5P2 ON CA ON	SSE	210.59	<a href="#">19</a>

### **FSTH - Fuel Storage Tank - Historic**

A search of the FSTH database, dated Pre-Jan 2010\* has found that there are 2 FSTH site(s) within approximately 0.25 kilometers of the project property.

<b><u>Lower Elevation</u></b>	<b><u>Address</u></b>	<b><u>Direction</u></b>	<b><u>Distance (m)</u></b>	<b><u>Map Key</u></b>
LOBLAW PROPERTIES LTD AT THE PUMPS GASBAR DIV	1460 MERIVALE RD OTTAWA ON	SSE	210.59	<a href="#">19</a>
LOBLAW PROPERTIES LTD GASBAR DIV	1460 MERIVALE RD OTTAWA ON	SSE	210.59	<a href="#">19</a>

### **GEN - Ontario Regulation 347 Waste Generators Summary**

A search of the GEN database, dated 1986-Nov 30, 2021 has found that there are 80 GEN site(s) within approximately 0.25 kilometers of the project property.

<b><u>Equal/Higher Elevation</u></b>	<b><u>Address</u></b>	<b><u>Direction</u></b>	<b><u>Distance (m)</u></b>	<b><u>Map Key</u></b>
Boy Scouts of Canada	1345 Baseline Road Ottawa ON K2C 0A7	-	0.00	<a href="#">1</a>
Boy Scouts of Canada	1345 Baseline Road Ottawa ON K2C 0A7	-	0.00	<a href="#">1</a>
Walmart Canada Corp.	1375 Baseline Road Ottawa ON	W	150.13	<a href="#">6</a>
Caremedics Clyde Baseline Inc	1375 Baseline Road Ottawa ON	W	150.13	<a href="#">6</a>

<u>Equal/Higher Elevation</u>	<u>Address</u>	<u>Direction</u>	<u>Distance (m)</u>	<u>Map Key</u>
Smile Shapers	1375 Baseline Rd Ottawa ON	W	150.13	<a href="#"><u>6</u></a>
Smile Shapers	1375 Baseline Rd Ottawa ON K2C3G1	W	150.13	<a href="#"><u>6</u></a>
Smile Shapers	1375 Baseline Rd Ottawa ON K2C3G1	W	150.13	<a href="#"><u>6</u></a>
Walmart Canada Corp.	1375 Baseline Road Ottawa ON K2C 3G1	W	150.13	<a href="#"><u>6</u></a>
Caremedics Clyde Baseline Inc	1375 Baseline Road Ottawa ON K2G3H7	W	150.13	<a href="#"><u>6</u></a>
Walmart Canada Corp.	1375 Baseline Road Ottawa ON K2C 3G1	W	150.13	<a href="#"><u>6</u></a>
Smile Shapers	1375 Baseline Rd Ottawa ON K2C3G1	W	150.13	<a href="#"><u>6</u></a>
Caremedics Clyde Baseline Inc	1375 Baseline Road Ottawa ON K2G3H7	W	150.13	<a href="#"><u>6</u></a>
Walmart Canada Corp.	1375 Baseline Road Ottawa ON K2C 3G1	W	150.13	<a href="#"><u>6</u></a>
Walmart Canada Corp.	1375 Baseline Road Ottawa ON K2C 3G1	W	150.13	<a href="#"><u>6</u></a>
Smile Shapers	1375 Baseline Rd Ottawa ON K2C3G1	W	150.13	<a href="#"><u>6</u></a>

<b><u>Equal/Higher Elevation</u></b>	<b><u>Address</u></b>	<b><u>Direction</u></b>	<b><u>Distance (m)</u></b>	<b><u>Map Key</u></b>
Walmart Canada Corp.	1375 Baseline Road Ottawa ON K2C 3G1	W	150.13	<a href="#"><u>6</u></a>
Smile Shapers	1375 Baseline Rd Ottawa ON K2C3G1	W	150.13	<a href="#"><u>6</u></a>
Smile Shapers	1375 Baseline Rd Ottawa ON K2C3G1	W	150.13	<a href="#"><u>6</u></a>
Walmart Canada Corp.	1375 Baseline Road Ottawa ON K2C 3G1	W	150.13	<a href="#"><u>6</u></a>
Caremedics Clyde Baseline Inc	1375 Baseline Road Ottawa ON K2C 3G1	W	150.13	<a href="#"><u>6</u></a>
Walmart Canada Corp.	1375 Baseline Road Ottawa ON K2C 3G1	W	150.13	<a href="#"><u>6</u></a>
Caremedics Clyde Baseline Inc	1375 Baseline Road Ottawa ON K2C 3G1	W	150.13	<a href="#"><u>6</u></a>
Walmart Canada Corp.	1375 Baseline Road Ottawa ON K2C 3G1	W	150.13	<a href="#"><u>6</u></a>
OTTAWA BOARD OF EDUCATION	LAURENTIAN HIGH SCHOOL, 1357 BASELINERD C/O 330 GILMOUR ST. OTTAWA ON K2C 0A8	WSW	196.10	<a href="#"><u>14</u></a>
THE OTTAWA BOARD OF EDUCATION	LAURENTIAN HIGH SCHOOL,1357 BASELINE RD C/O 330 GILMOUR ST. OTTAWA ON K2C 0A8	WSW	196.10	<a href="#"><u>14</u></a>
OTTAWA BOARD OF EDUCATION	LAURENTIAN HIGH SCHOOL 1357 BASELINE ROAD OTTAWA ON K2C 0A8	WSW	196.10	<a href="#"><u>14</u></a>
THE OTTAWA BOARD OF EDUCATION 29-550	LAURENTIAN HIGH SCHOOL,1357 BASELINE RD C/O 330 GILMOUR ST. OTTAWA ON K2C 0A8	WSW	196.10	<a href="#"><u>14</u></a>

<b><u>Equal/Higher Elevation</u></b>	<b><u>Address</u></b>	<b><u>Direction</u></b>	<b><u>Distance (m)</u></b>	<b><u>Map Key</u></b>
OTTAWA-CARLETON DISTRICT SCHOOL BOARD	LAURENTIAN HIGH SCHOOL 1357 BASELINE ROAD OTTAWA ON K2C 0A8	WSW	196.10	<a href="#"><u>14</u></a>
Ottawa-Carleton District School Board	Laurention H.S. Public School 1357 Baseline Road Ottawa ON K2C 0A8	WSW	196.10	<a href="#"><u>14</u></a>
OTTAWA-CARLETON DISTRICT SCHOOL BOARD	1357 BASELINE ROAD OTTAWA ON	WSW	196.10	<a href="#"><u>14</u></a>
CLYDESDALE SHOPPING CENTERS LTD	1357 BASELINE ROAD OTTAWA ON	WSW	196.10	<a href="#"><u>14</u></a>
<b><u>Lower Elevation</u></b>	<b><u>Address</u></b>	<b><u>Direction</u></b>	<b><u>Distance (m)</u></b>	<b><u>Map Key</u></b>
Public Works and Government Services Canada	1341 Baseline Ottawa ON	NE	131.92	<a href="#"><u>4</u></a>
Public Works and Government Services Canada	1341 Baseline Ottawa ON K1A 0C5	NE	131.92	<a href="#"><u>4</u></a>
MAPLE LEAF PROPERTY MANAGEMENT	1341 Baseline Road Ottawa ON K2C 0R5	NE	131.92	<a href="#"><u>4</u></a>
Skyline Dental Associates	1306 Baseline road Ottawa ON K2C0A9	E	192.50	<a href="#"><u>13</u></a>
Skyline Dental Associates	1306 Baseline road Ottawa ON K2C0A9	E	192.50	<a href="#"><u>13</u></a>
Skyline Dental Associates	1306 Baseline road Ottawa ON K2C0A9	E	192.50	<a href="#"><u>13</u></a>
Skyline Dental Associates	1306 Baseline road Ottawa ON K2C0A9	E	192.50	<a href="#"><u>13</u></a>

Skyline Dental Associates	1306 Baseline road Ottawa ON K2C0A9	E	192.50	<a href="#">13</a>
Skyline Dental Associates	1306 Baseline road Ottawa ON K2C0A9	E	192.50	<a href="#">13</a>
THE CO-OPERATORS (1457769 ONTARIO INC)	1300 BASELINE ROAD OTTAWA ON	E	207.82	<a href="#">17</a>
LOBLAWS SUPERMARKETS LTD. 24-850	1460 MERIVALE ROAD NEPEAN ON K2E 5P2	SSE	210.59	<a href="#">19</a>
LOBLAWS SUPERMARKETS LTD	1460 MERIVALE ROAD NEPEAN ON K2E 5P2	SSE	210.59	<a href="#">19</a>
LOBLAWS SUPERMARKETS LIMITED	1460 MERIVALE ROAD NEPEAN ON K2E 5P2	SSE	210.59	<a href="#">19</a>
SPORTS EXPERTS #51	1460 MERIVALE RD. NEPEAN ON K2E 5P2	SSE	210.59	<a href="#">19</a>
SPORTS EXPERTS #51 34-397	1460 MERIVALE RD. NEPEAN ON K2E 5P2	SSE	210.59	<a href="#">19</a>
SPORTS EXPERTS #51	1460 MERIVALE ROAD NEPEAN ON K2E 5P2	SSE	210.59	<a href="#">19</a>
SHOPPERS DRUG MART	1460 MERIVALE ROAD OTTAWA ON K2E 5P2	SSE	210.59	<a href="#">19</a>
SJL HOLDINGS LIMITED	1460 MERIVALE ROAD OTTAWA ON K2E 5N9	SSE	210.59	<a href="#">19</a>
Merivale Dental Centre	1460 Meivale Road Unit 4B Ottawa ON K2E5P2	SSE	210.59	<a href="#">19</a>



Loblaw Properties Ltd.	1460 Merivale Road Ottawa ON K2E 5P2	SSE	210.59	<a href="#">19</a>
BG FUELS GAS BARS 4281	1460 Merivale Road Ottawa ON K2E 5P2	SSE	210.59	<a href="#">19</a>
Merivale Dental Centre	1460 Meivale Road Unit 4B Ottawa ON K2E5P2	SSE	210.59	<a href="#">19</a>
Loblaw Properties Ltd.	1460 Merivale Road Ottawa ON K2E 5P2	SSE	210.59	<a href="#">19</a>
BG FUELS GAS BARS 4281	1460 Merivale Road Ottawa ON K2E 5P2	SSE	210.59	<a href="#">19</a>
FCR MANAGEMENT SERVICES	1460 MERIVALE ROAD OTTAWA ON K2E 5P2	SSE	210.59	<a href="#">19</a>
Loblaw Properties Ltd.	1460 Merivale Road Ottawa ON K2E 5P2	SSE	210.59	<a href="#">19</a>
Loblaw Properties Ltd.	1460 Merivale Road Ottawa ON K2E 5P2	SSE	210.59	<a href="#">19</a>
Loblaw Properties Ltd.	1460 Merivale Road Ottawa ON K2E 5P2	SSE	210.59	<a href="#">19</a>
Loblaw Properties Ltd.	1460 Merivale Road Ottawa ON K2E 5P2	SSE	210.59	<a href="#">19</a>
Loblaw Properties Ltd.	1460 Merivale Road Ottawa ON K2E 5P2	SSE	210.59	<a href="#">19</a>
Merivale Dental Centre	1460 Meivale Road Unit 4B Ottawa ON K2E5P2	SSE	210.59	<a href="#">19</a>
MAPLE LEAF PROPERTY MANAGEMENT	1305 BASELINE ROAD OTTAWA ON	ENE	212.68	<a href="#">20</a>
MAPLE LEAF PROPERTY MANAGEMENT	1305 BASELINE ROAD OTTAWA ON	ENE	212.68	<a href="#">20</a>

MAPLE LEAF PROPERTY MANAGEMENT	1305 BASELINE ROAD OTTAWA ON	ENE	212.68	<a href="#">20</a>
MAPLE LEAF PROPERTY MANAGEMENT	1305 BASELINE ROAD OTTAWA ON	ENE	212.68	<a href="#">20</a>
MAPLE LEAF PROPERTY MANAGEMENT	1305 BASELINE ROAD OTTAWA ON	ENE	212.68	<a href="#">20</a>
690723 Ontario Inc.	111-1305 Baseline Road Ottawa ON K2C 0R5	ENE	212.68	<a href="#">20</a>
MAPLE LEAF PROPERTY MANAGEMENT	1305 BASELINE ROAD OTTAWA ON K2C 0R5	ENE	212.68	<a href="#">20</a>
MAPLE LEAF PROPERTY MANAGEMENT	1305 BASELINE ROAD OTTAWA ON K2C 0R5	ENE	212.68	<a href="#">20</a>
MAPLE LEAF PROPERTY MANAGEMENT	1305 BASELINE ROAD OTTAWA ON K2C 0R5	ENE	212.68	<a href="#">20</a>
MAPLE LEAF PROPERTY MANAGEMENT	1305 BASELINE ROAD OTTAWA ON K2C 0R5	ENE	212.68	<a href="#">20</a>
MAPLE LEAF PROPERTY MANAGEMENT	1305 BASELINE ROAD OTTAWA ON K2C 0R5	ENE	212.68	<a href="#">20</a>
MAPLE LEAF PROPERTY MANAGEMENT	1305 BASELINE ROAD OTTAWA ON K2C 0R5	ENE	212.68	<a href="#">20</a>
MAPLE LEAF PROPERTY MANAGEMENT	1305 BASELINE ROAD OTTAWA ON K2C 0R5	ENE	212.68	<a href="#">20</a>
A & W Food Services of Canada	1454 Merivale Road Ottawa ON K2E 5P1	ESE	232.89	<a href="#">31</a>
JOURNEY CAR RENTALS	1450 MERIVALE ROAD NEPEAN ON K2E 5P1	E	240.78	<a href="#">38</a>

GOLDER ASSOCIATES INC.	1450 MERIVALE ROAD OTTAWA ON	E	240.78	<a href="#">38</a>
First Capital Realty Inc.	1450 Merivale Road Ottawa ON K2E 5P1	E	240.78	<a href="#">38</a>
First Capital Realty Inc.	1450 Merivale Road Ottawa ON K2E 5P1	E	240.78	<a href="#">38</a>
First Capital Realty Inc.	1450 Merivale Road Ottawa ON K2E 5P1	E	240.78	<a href="#">38</a>
Mr. Transmission	1292 Baseline Rd Ottawa ON	E	244.86	<a href="#">44</a>

### **INC - Fuel Oil Spills and Leaks**

A search of the INC database, dated May 31, 2021 has found that there are 1 INC site(s) within approximately 0.25 kilometers of the project property.

<b><u>Lower Elevation</u></b>	<b><u>Address</u></b>	<b><u>Direction</u></b>	<b><u>Distance (m)</u></b>	<b><u>Map Key</u></b>
BCP IV SERVICE STATION LP O/A BG FUELS	1460 MERIVALE RD.,OTTAWA,ON, K2E 5P2,CA ON	SSE	210.59	<a href="#">19</a>

### **PES - Pesticide Register**

A search of the PES database, dated Oct 2011- Nov 30, 2021 has found that there are 37 PES site(s) within approximately 0.25 kilometers of the project property.

<b><u>Equal/Higher Elevation</u></b>	<b><u>Address</u></b>	<b><u>Direction</u></b>	<b><u>Distance (m)</u></b>	<b><u>Map Key</u></b>
WAL-MART CANADA CORP. STORE #1110	1375 BASELINE RD OTTAWA ON K2C3G1	W	150.13	<a href="#">6</a>
WAL-MART CANADA CORP. STORE #1110	1375 BASELINE RD OTTAWA ON K2C 3G1	W	150.13	<a href="#">6</a>
	1375 BASELINE RD OTTAWA ON K2C 3G1	W	150.13	<a href="#">6</a>

<b><u>Equal/Higher Elevation</u></b>	<b><u>Address</u></b>	<b><u>Direction</u></b>	<b><u>Distance (m)</u></b>	<b><u>Map Key</u></b>
WAL-MART CANADA CORP. STORE #1110	1375 BASELINE RD OTTAWA ON K2C3G1	W	150.13	<a href="#"><u>6</u></a>
WAL-MART CANADA CORP. STORE #1110	1375 BASELINE RD OTTAWA ON K2C 3G1	W	150.13	<a href="#"><u>6</u></a>
<b><u>Lower Elevation</u></b>	<b><u>Address</u></b>	<b><u>Direction</u></b>	<b><u>Distance (m)</u></b>	<b><u>Map Key</u></b>
LOBLAWS SUPERMARKETS LTD #1188	1460 MERIVALE RD OTTAWA ON K2E5P2	SSE	210.59	<a href="#"><u>19</u></a>
LOBLAWS SUPERMARKETS #1194	1460 MERIVALE RD OTTAWA ON K2E5P2	SSE	210.59	<a href="#"><u>19</u></a>
LOBLAWS LIMITED C.O.B. AS "LOBLAWS" 082-8	1460 MERIVALE ROAD OTTAWA ON	SSE	210.59	<a href="#"><u>19</u></a>
LOBLAWS SUPERMARKETS LTD.	1460 MERIVALE ROAD OTTAWA ON K2J 3W6	SSE	210.59	<a href="#"><u>19</u></a>
LOBLAWS SUPERMARKETS LTD #1082	1460 MERIVALE RD OTTAWA ON K2E 5P2	SSE	210.59	<a href="#"><u>19</u></a>
SHOPPERS DRUG MART #627	1460 MERIVALE RD OTTAWA ON K2E5P2	SSE	210.59	<a href="#"><u>19</u></a>
LOBLAWS SUPERMARKETS LTD #1082	1460 MERIVALE RD OTTAWA ON K2E5P2	SSE	210.59	<a href="#"><u>19</u></a>
SHOPPERS DRUG MART #627	1460 MERIVALE RD OTTAWA ON K2E5P2	SSE	210.59	<a href="#"><u>19</u></a>
LOBLAWS SUPERMARKETS LTD #1082	1460 MERIVALE RD OTTAWA ON K2E5P2	SSE	210.59	<a href="#"><u>19</u></a>

SHOPPERS DRUG MART #627	1460 MERIVALE RD OTTAWA ON K2E 5P2	SSE	210.59	<a href="#">19</a>
LOBLAWS SUPERMARKETS LIMITED	1460 MERIVALE RD OTTAWA ON K2E5P2	SSE	210.59	<a href="#">19</a>
LOBLAWS SUPERMARKETS LTD.	1460 MERIVALE RD OTTAWA ON K2E5P2	SSE	210.59	<a href="#">19</a>
LOBLAWS SUPERMARKETS LTD #1021	1460 MERIVALE RD OTTAWA ON K2E5P2	SSE	210.59	<a href="#">19</a>
LOBLAWS SUPERMARKETS LTD.	1460 MERIVALE RD OTTAWA ON K2E5P2	SSE	210.59	<a href="#">19</a>
LOBLAWS INC. STORE #1095	1460 MERIVALE RD OTTAWA ON K2E5P2	SSE	210.59	<a href="#">19</a>
LOBLAWS SUPERMARKETS LIMITED 1174	1460 MERIVALE RD OTTAWA ON K2E5P2	SSE	210.59	<a href="#">19</a>
LOBLAWS INC #1212	1460 MERIVALE RD OTTAWA ON K2E5P2	SSE	210.59	<a href="#">19</a>
LOBLAWS INC. # 1003	1460 MERIVALE RD OTTAWA ON K2E5P2	SSE	210.59	<a href="#">19</a>
ZEHRS MARKETS	1460 MERIVALE RD OTTAWA ON K2E5P2	SSE	210.59	<a href="#">19</a>
LOBLAWS SUPERMARKETS #1027	1460 MERIVALE RD OTTAWA ON K2E1P5	SSE	210.59	<a href="#">19</a>
LOBLAWS SUPERMARKETS #1064	1460 MERIVALE RD OTTAWA ON K2E1P5	SSE	210.59	<a href="#">19</a>
LOBLAWS SUPERMARKETS #1090	1460 MERIVALE RD OTTAWA ON K2E1P5	SSE	210.59	<a href="#">19</a>

LOBLAWS SUPERMARKETS LTD. STORE #1099	1460 MERIVALE RD OTTAWA ON K2E1P5	SSE	210.59	<a href="#">19</a>
LOBLAWS SUPERMARKETS #1127	1460 MERIVALE RD OTTAWA ON K2E1P5	SSE	210.59	<a href="#">19</a>
LOBLAWS SUPERMARKET #1170	1460 MERIVALE RD OTTAWA ON K2E1P5	SSE	210.59	<a href="#">19</a>
LOBLAW SUPERMARKET #1200	1460 MERIVALE RD OTTAWA ON K2E5P2	SSE	210.59	<a href="#">19</a>
LOBLAWS SUPERMARKETS LTD. STORE #1208	1460 MERIVALE RD OTTAWA ON K2E5P2	SSE	210.59	<a href="#">19</a>
LOBLAWS SUPERMARKETS LTD #1082	1460 MERIVALE RD OTTAWA ON K2E5P2	SSE	210.59	<a href="#">19</a>
ZEHRS MARKETS	1460 MERIVALE RD OTTAWA ON K2E5P2	SSE	210.59	<a href="#">19</a>
ZEHRS MARKETS #539	1460 MERIVALE RD OTTAWA ON K2E5P2	SSE	210.59	<a href="#">19</a>
ZEHRS MARKETS	1460 MERIVALE RD OTTAWA ON K2E5P2	SSE	210.59	<a href="#">19</a>
LOBLAWS SUPERMARKET #1032	1460 MERIVALE RD OTTAWA ON K2E5P2	SSE	210.59	<a href="#">19</a>

### **PRT - Private and Retail Fuel Storage Tanks**

A search of the PRT database, dated 1989-1996\* has found that there are 4 PRT site(s) within approximately 0.25 kilometers of the project property.

<b><u>Lower Elevation</u></b>	<b><u>Address</u></b>	<b><u>Direction</u></b>	<b><u>Distance (m)</u></b>	<b><u>Map Key</u></b>
-------------------------------	-----------------------	-------------------------	----------------------------	-----------------------

SUNYS PETROLEUM INC	1460 MERIVALE RD NEPEAN ON K2E5P2	SSE	210.59	<a href="#">19</a>
C CORP (ONTARIO) INC ATTN ACCOUNTS PAYABLE	1460 MERIVALE RD NEPEAN ON K2E5P2	SSE	210.59	<a href="#">19</a>
	1460 MERIVALE RD. NEPEAN, ONT. ON	SSE	210.59	<a href="#">19</a>
SUNYS PETROLEUM INC	1460 MERIVALE RD NEPEAN ON K2E5P2	SSE	210.59	<a href="#">19</a>

### **RSC - Record of Site Condition**

A search of the RSC database, dated 1997-Sept 2001, Oct 2004-Nov 2021 has found that there are 2 RSC site(s) within approximately 0.25 kilometers of the project property.

<b><u>Equal/Higher Elevation</u></b>	<b><u>Address</u></b>	<b><u>Direction</u></b>	<b><u>Distance (m)</u></b>	<b><u>Map Key</u></b>
Clydesdale Shopping Centres Limited	1357 BASELINE RD, OTTAWA, ON, K2C 0A8 OTTAWA ON K2C 0A8	WSW	196.10	<a href="#">14</a>

<b><u>Lower Elevation</u></b>	<b><u>Address</u></b>	<b><u>Direction</u></b>	<b><u>Distance (m)</u></b>	<b><u>Map Key</u></b>
Reno Realty Holdings Limited	1460 Merivale Road, Ottawa, Ontario, K2E 5P2, ON	SSE	210.59	<a href="#">19</a>

### **RST - Retail Fuel Storage Tanks**

A search of the RST database, dated 1999-Sep 30, 2021 has found that there are 1 RST site(s) within approximately 0.25 kilometers of the project property.

<b><u>Lower Elevation</u></b>	<b><u>Address</u></b>	<b><u>Direction</u></b>	<b><u>Distance (m)</u></b>	<b><u>Map Key</u></b>
SUNYS PETROLEUM INC	1460 MERIVALE RD NEPEAN ON K2E5P2	SSE	210.59	<a href="#">19</a>

### **SCT - Scott's Manufacturing Directory**

A search of the SCT database, dated 1992-Mar 2011\* has found that there are 1 SCT site(s) within approximately 0.25 kilometers of the project property.

<u>Equal/Higher Elevation</u>	<u>Address</u>	<u>Direction</u>	<u>Distance (m)</u>	<u>Map Key</u>
Scouting Life	1345 Baseline Rd Unit 100 Ottawa ON K2C 0A7	-	0.00	<a href="#">1</a>

## **SPL - Ontario Spills**

A search of the SPL database, dated 1988-Sep 2020 has found that there are 14 SPL site(s) within approximately 0.25 kilometers of the project property.

<u>Equal/Higher Elevation</u>	<u>Address</u>	<u>Direction</u>	<u>Distance (m)</u>	<u>Map Key</u>
OTTAWA BOARD OF EDUCATION	1357 BASELINE ROAD OTTAWA CITY ON K2C 0A8	WSW	196.10	<a href="#">14</a>

Walmart Canada Corp.	1357 Baseline Rd Ottawa ON	WSW	196.10	<a href="#">14</a>
----------------------	-------------------------------	-----	--------	--------------------

<u>Lower Elevation</u>	<u>Address</u>	<u>Direction</u>	<u>Distance (m)</u>	<u>Map Key</u>
	1308 Baseline Road Ottawa ON K2E 5P2	E	170.44	<a href="#">9</a>

Loblaws Companies East	1460 Merivale Rd. Ottawa ON	SSE	210.59	<a href="#">19</a>
------------------------	--------------------------------	-----	--------	--------------------

Seaboard Transport	1460 Merivale Rd Ottawa ON K2E 5P2	SSE	210.59	<a href="#">19</a>
--------------------	---------------------------------------	-----	--------	--------------------

Loblaws Inc.	1460 Merivale Road Ottawa ON K2E 5P2	SSE	210.59	<a href="#">19</a>
--------------	---	-----	--------	--------------------

Parson Refrigeration (1985) Ltd.	1460 Merivale Rd Ottawa ON	SSE	210.59	<a href="#">19</a>
----------------------------------	-------------------------------	-----	--------	--------------------

Loblaws Companies Limited	1460 Merivale Road Ottawa ON	SSE	210.59	<a href="#">19</a>
---------------------------	---------------------------------	-----	--------	--------------------

NATIONAL GROCERIES COMPANY LTD	1460 MERIVALE RD OTTAWA CITY ON	SSE	210.59	<a href="#">19</a>
--------------------------------	------------------------------------	-----	--------	--------------------



NATIONAL GROCERIES COMPANY LTD	1460 MERIVALE RD OTTAWA CITY ON	SSE	210.59	<a href="#">19</a>
	1305 Baseline Rd Ottawa ON	ENE	212.68	<a href="#">20</a>
TRANSPORT TRUCK	1450 MERIVALE RD. MOTOR VEHICLE (OPERATING FLUID) OTTAWA CITY ON K2E 5P1	E	240.78	<a href="#">38</a>
Hydro Ottawa Limited	IN FRONT OF 135 SCOUT<UNOFFICIAL> Ottawa ON K2C 4E3	W	242.20	<a href="#">41</a>
MR. TRANSMISSION	1292 BASELINE ROAD OTTAWA CITY ON K2C 0A9	E	244.86	<a href="#">44</a>

### **WWIS - Water Well Information System**

A search of the WWIS database, dated Apr 30, 2021 has found that there are 24 WWIS site(s) within approximately 0.25 kilometers of the project property.

<b><u>Equal/Higher Elevation</u></b>	<b><u>Address</u></b>	<b><u>Direction</u></b>	<b><u>Distance (m)</u></b>	<b><u>Map Key</u></b>
	ON  <i>Well ID:</i> 1507864	SW	234.31	<a href="#">35</a>
<b><u>Lower Elevation</u></b>	<b><u>Address</u></b>	<b><u>Direction</u></b>	<b><u>Distance (m)</u></b>	<b><u>Map Key</u></b>
	1300 BASELINE RD Ottawa ON  <i>Well ID:</i> 7187999	ESE	91.10	<a href="#">3</a>
	1300 BASELINE RD Ottawa ON  <i>Well ID:</i> 7187998	ESE	91.10	<a href="#">3</a>
	1308 BASELINE RD Ottawa ON  <i>Well ID:</i> 7350088	E	154.09	<a href="#">7</a>
	1306 BASELINE RD Ottawa ON	E	199.01	<a href="#">15</a>

<b>Well ID:</b> 7190923			
ON	ENE	206.47	<a href="#"><u>16</u></a>
<b>Well ID:</b> 1508496			
lot 35 con A ON	SE	209.99	<a href="#"><u>18</u></a>
<b>Well ID:</b> 1504627			
1300 BASELINE RD OTTAWA ON	E	215.18	<a href="#"><u>21</u></a>
<b>Well ID:</b> 7186412			
1292 BASELINE RD Ottawa ON	E	224.41	<a href="#"><u>23</u></a>
<b>Well ID:</b> 7182738			
1300 BASELINE RD Ottawa ON	E	225.01	<a href="#"><u>24</u></a>
<b>Well ID:</b> 7190947			
1300 BASELINE OTTAWA ON	E	227.99	<a href="#"><u>26</u></a>
<b>Well ID:</b> 7186411			
1300 BASELINE RD Ottawa ON	E	228.19	<a href="#"><u>27</u></a>
<b>Well ID:</b> 7190946			
1450 MERIVALE RD Ottawa ON	E	228.22	<a href="#"><u>28</u></a>
<b>Well ID:</b> 7275404			
1292 BASELINE RD Ottawa ON	E	229.49	<a href="#"><u>30</u></a>
<b>Well ID:</b> 7182739			
1292 BASELINE RD Ottawa ON	E	233.86	<a href="#"><u>32</u></a>
<b>Well ID:</b> 7190926			
1292 BASELINE RD Ottawa ON	E	234.30	<a href="#"><u>34</u></a>
<b>Well ID:</b> 7190927			
1450 MERIVALE RD Ottawa ON	E	237.39	<a href="#"><u>36</u></a>
<b>Well ID:</b> 7275405			

1450 MERIVALE RD Ottawa ON	E	238.32	<a href="#"><u>37</u></a>
<i>Well ID: 7275316</i>			
1292 BASELINE RD Ottawa ON	E	241.20	<a href="#"><u>39</u></a>
<i>Well ID: 7182740</i>			
1450 MERIVALE RD OTTAWA ON	E	241.44	<a href="#"><u>40</u></a>
<i>Well ID: 7242887</i>			
1450 MERIVALE RD OTTAWA ON	E	241.44	<a href="#"><u>40</u></a>
<i>Well ID: 7242932</i>			
1292 BASELINE RD Ottawa ON	E	243.52	<a href="#"><u>43</u></a>
<i>Well ID: 7190925</i>			
1450 MERIVALE RD Ottawa ON	E	248.76	<a href="#"><u>47</u></a>
<i>Well ID: 7275317</i>			
1292 BASELINE RD Ottawa ON	E	249.45	<a href="#"><u>48</u></a>
<i>Well ID: 7190928</i>			

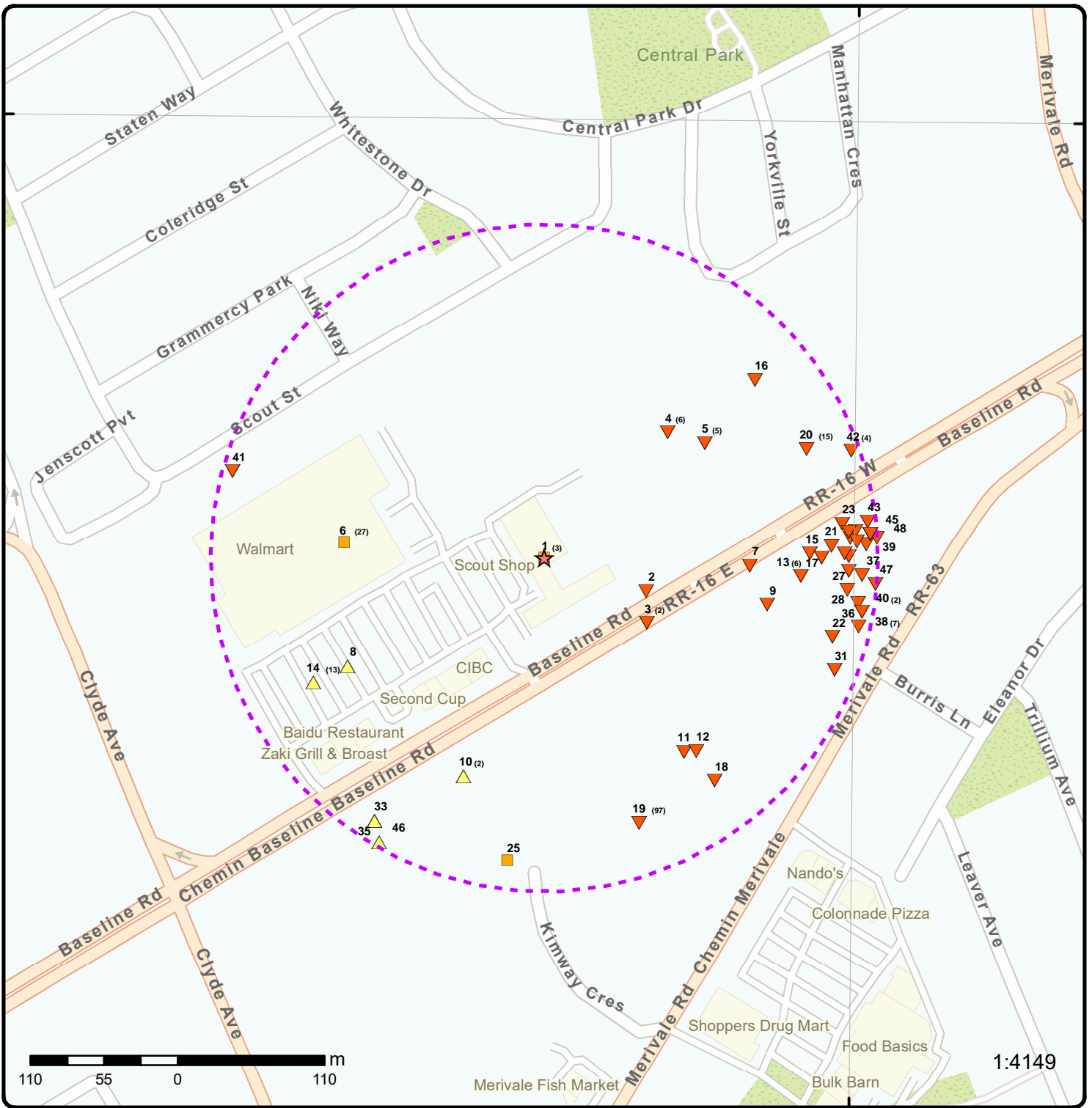

### Map: 0.25 Kilometer Radius

Order Number: 22011300636

Address: 1345 Baseline Road, Ottawa, ON



Project Property	Freeways; Highways	Beach	Shopping & Sports Area
Buffer Outline	Traffic Circle; Ramp	Airport	University/College
Eris Sites with Higher Elevation	Major Arterial; Minor Arterial	Industrial Area	Cemetery; Golf Course
Eris Sites with Same Elevation	Local Road	Military Base	Parkt (National)
Eris Sites with Lower Elevation	Service Road; Traffic Circle; Ramp	Aircraft Roads	Park (City/County)
Eris Sites with Unknown Elevation	Rail	Native Reservation	
		Hospital	



**Aerial** Year: 2020

Order Number: 22011300636

**Address: 1345 Baseline Road, Ottawa, ON**



Source: ESRI World Imagery

© ERIS Information Limited Partnership

75°45'W

75°43'30"W

45°22'30"N

45°22'30"N

45°21'N

45°21'N

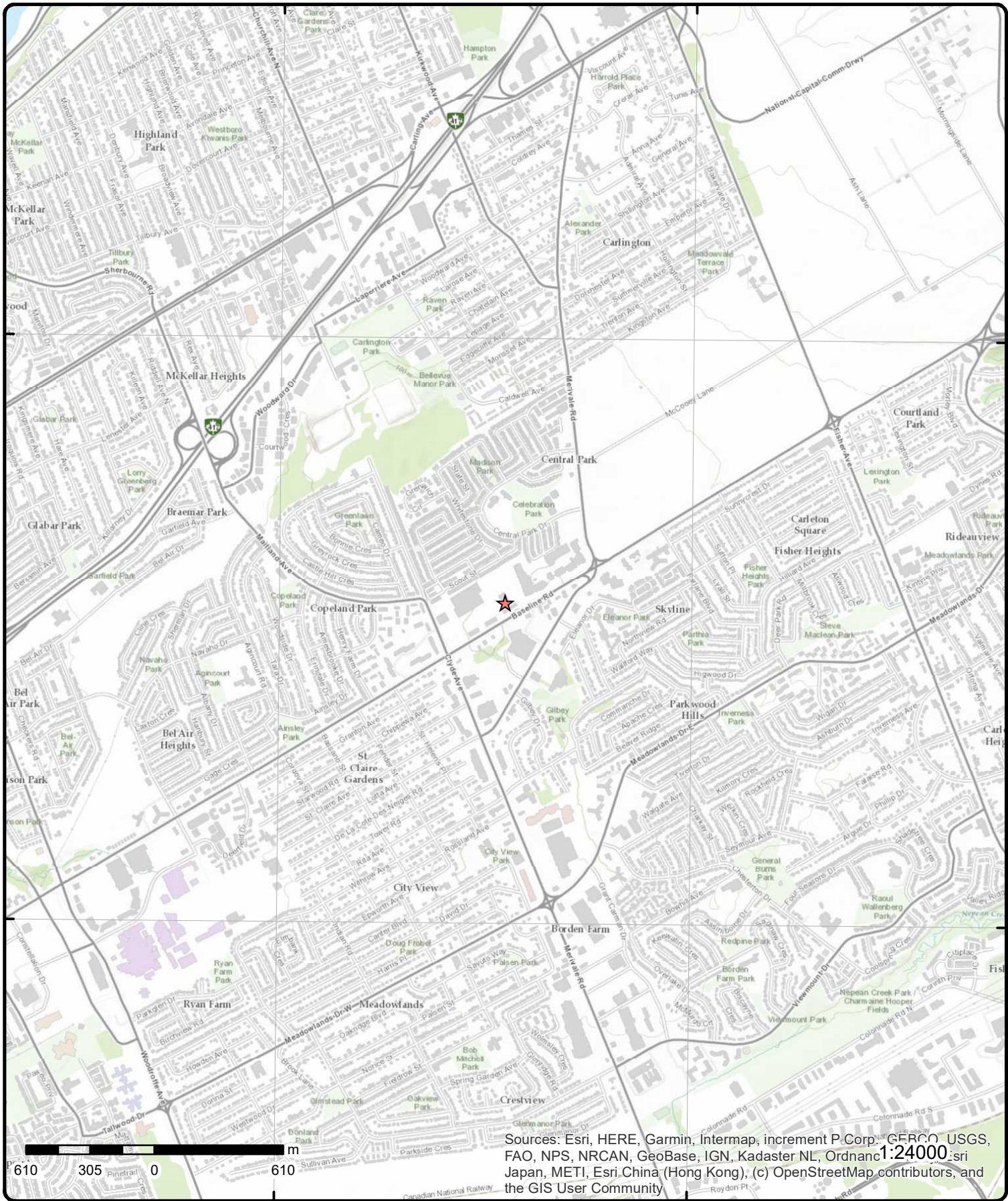

Sources: Esri, HERE, Garmin, Intermap, increment P Corp., GEBCO, USGS, FAO, NPS, NRCAN, GeoBase, IGN, Kadaster NL, Ordnance Survey, Esri Japan, METI, Esri China (Hong Kong), (c) OpenStreetMap contributors, and the GIS User Community

# Topographic Map

Address: 1345 Baseline Road, ON

Source: ESRI World Topographic Map

Order Number: 22011300636



© ERIS Information Limited Partnership

# Detail Report

Map Key	Number of Records	Direction/ Distance (m)	Elev/Diff (m)	Site	DB
<a href="#">1</a>	1 of 3	-/0.0	98.9 / 0.00	Scouting Life 1345 Baseline Rd Unit 100 Ottawa ON K2C 0A7	SCT
<p><b>Established:</b>  <b>Plant Size (ft²):</b>  <b>Employment:</b></p> <p><b>--Details--</b>  <b>Description:</b> Periodical Publishers  <b>SIC/NAICS Code:</b> 511120</p>					
<a href="#">1</a>	2 of 3	-/0.0	98.9 / 0.00	Boy Scouts of Canada 1345 Baseline Road Ottawa ON K2C 0A7	GEN
<p><b>Generator No:</b> ON7118797  <b>SIC Code:</b> 611690  <b>SIC Description:</b> All Other Schools and Instruction  <b>Approval Years:</b> 06,07,08  <b>PO Box No:</b>  <b>Country:</b></p> <p><b>Status:</b>  <b>Co Admin:</b>  <b>Choice of Contact:</b>  <b>Phone No Admin:</b>  <b>Contam. Facility:</b>  <b>MHSW Facility:</b></p> <p><b>Detail(s)</b></p> <p><b>Waste Class:</b> 262  <b>Waste Class Desc:</b> DETERGENTS/SOAPS</p> <p><b>Waste Class:</b> 148  <b>Waste Class Desc:</b> INORGANIC LABORATORY CHEMICALS</p> <p><b>Waste Class:</b> 145  <b>Waste Class Desc:</b> PAINT/PIGMENT/COATING RESIDUES</p> <p><b>Waste Class:</b> 122  <b>Waste Class Desc:</b> ALKALINE WASTES - OTHER METALS</p>					
<a href="#">1</a>	3 of 3	-/0.0	98.9 / 0.00	Boy Scouts of Canada 1345 Baseline Road Ottawa ON K2C 0A7	GEN
<p><b>Generator No:</b> ON7118797  <b>SIC Code:</b> 611690  <b>SIC Description:</b> All Other Schools and Instruction  <b>Approval Years:</b> 2010  <b>PO Box No:</b>  <b>Country:</b></p> <p><b>Status:</b>  <b>Co Admin:</b>  <b>Choice of Contact:</b>  <b>Phone No Admin:</b>  <b>Contam. Facility:</b>  <b>MHSW Facility:</b></p> <p><b>Detail(s)</b></p> <p><b>Waste Class:</b> 122</p>					

Map Key	Number of Records	Direction/ Distance (m)	Elev/Diff (m)	Site	DB
<b>Waste Class Desc:</b>		ALKALINE WASTES - OTHER METALS			
<b>Waste Class:</b>		145			
<b>Waste Class Desc:</b>		PAINT/PIGMENT/COATING RESIDUES			
<b>Waste Class:</b>		148			
<b>Waste Class Desc:</b>		INORGANIC LABORATORY CHEMICALS			
<b>Waste Class:</b>		263			
<b>Waste Class Desc:</b>		ORGANIC LABORATORY CHEMICALS			
<b>Waste Class:</b>		262			
<b>Waste Class Desc:</b>		DETERGENTS/SOAPS			

<a href="#">2</a>	1 of 1	ESE/80.2	97.9 / -1.03	Nortel Networks Corporation Skyline- Tower VI Ottawa ON K1Y 4H7	ECA
<b>Approval No:</b>	5258-4NASH3			<b>MOE District:</b>	Ottawa
<b>Approval Date:</b>	2000-08-28			<b>City:</b>	
<b>Status:</b>	Revoked and/or Replaced			<b>Longitude:</b>	-75.735306
<b>Record Type:</b>	ECA			<b>Latitude:</b>	45.36349
<b>Link Source:</b>	IDS			<b>Geometry X:</b>	
<b>SWP Area Name:</b>	Rideau Valley			<b>Geometry Y:</b>	
<b>Approval Type:</b>	ECA-AIR				
<b>Project Type:</b>	AIR				
<b>Business Name:</b>	Nortel Networks Corporation				
<b>Address:</b>	Skyline- Tower VI				
<b>Full Address:</b>					
<b>Full PDF Link:</b>	<a href="https://www.accessenvironment.ene.gov.on.ca/instruments/2022-4MKNWW-14.pdf">https://www.accessenvironment.ene.gov.on.ca/instruments/2022-4MKNWW-14.pdf</a>				
<b>PDF Site Location:</b>					

<a href="#">3</a>	1 of 2	ESE/91.1	97.8 / -1.09	1300 BASELINE RD Ottawa ON	WWIS
<b>Well ID:</b>	7187998			<b>Data Entry Status:</b>	
<b>Construction Date:</b>				<b>Data Src:</b>	
<b>Primary Water Use:</b>	Monitoring and Test Hole			<b>Date Received:</b>	9/24/2012
<b>Sec. Water Use:</b>	0			<b>Selected Flag:</b>	True
<b>Final Well Status:</b>	Test Hole			<b>Abandonment Rec:</b>	
<b>Water Type:</b>				<b>Contractor:</b>	7241
<b>Casing Material:</b>				<b>Form Version:</b>	7
<b>Audit No:</b>	Z156781			<b>Owner:</b>	
<b>Tag:</b>	A112809			<b>Street Name:</b>	1300 BASELINE RD
<b>Construction Method:</b>				<b>County:</b>	OTTAWA
<b>Elevation (m):</b>				<b>Municipality:</b>	NEPEAN TOWNSHIP
<b>Elevation Reliability:</b>				<b>Site Info:</b>	
<b>Depth to Bedrock:</b>				<b>Lot:</b>	
<b>Well Depth:</b>				<b>Concession:</b>	
<b>Overburden/Bedrock:</b>				<b>Concession Name:</b>	
<b>Pump Rate:</b>				<b>Easting NAD83:</b>	
<b>Static Water Level:</b>				<b>Northing NAD83:</b>	
<b>Flowing (Y/N):</b>				<b>Zone:</b>	
<b>Flow Rate:</b>				<b>UTM Reliability:</b>	
<b>Clear/Cloudy:</b>					
<b>PDF URL (Map):</b>	<a href="https://d2khazk8e83rdv.cloudfront.net/moe_mapping/downloads/2Water/Wells_pdfs/7187187998.pdf">https://d2khazk8e83rdv.cloudfront.net/moe_mapping/downloads/2Water/Wells_pdfs/7187187998.pdf</a>				

**Additional Detail(s) (Map)**

**Well Completed Date:** 2012/08/10  
**Year Completed:** 2012



Map Key	Number of Records	Direction/ Distance (m)	Elev/Diff (m)	Site	DB
Depth (m):		9.14			
Latitude:		45.3632761387269			
Longitude:		-75.7352937269479			
Path:		718\7187998.pdf			

**Bore Hole Information**

<b>Bore Hole ID:</b>	1004164239	<b>Elevation:</b>	100.886810
<b>DP2BR:</b>		<b>Elevrc:</b>	
<b>Spatial Status:</b>		<b>Zone:</b>	18
<b>Code OB:</b>		<b>East83:</b>	442415.00
<b>Code OB Desc:</b>		<b>North83:</b>	5023570.00
<b>Open Hole:</b>		<b>Org CS:</b>	UTM83
<b>Cluster Kind:</b>		<b>UTMRC:</b>	4
<b>Date Completed:</b>	10-Aug-2012 00:00:00	<b>UTMRC Desc:</b>	margin of error : 30 m - 100 m
<b>Remarks:</b>		<b>Location Method:</b>	wwr
<b>Elevrc Desc:</b>			
<b>Location Source Date:</b>			
<b>Improvement Location Source:</b>			
<b>Improvement Location Method:</b>			
<b>Source Revision Comment:</b>			
<b>Supplier Comment:</b>			

**Overburden and Bedrock**

**Materials Interval**

<b>Formation ID:</b>	1004447835
<b>Layer:</b>	2
<b>Color:</b>	2
<b>General Color:</b>	GREY
<b>Mat1:</b>	11
<b>Most Common Material:</b>	GRAVEL
<b>Mat2:</b>	28
<b>Mat2 Desc:</b>	SAND
<b>Mat3:</b>	77
<b>Mat3 Desc:</b>	LOOSE
<b>Formation Top Depth:</b>	0.15000000596046448
<b>Formation End Depth:</b>	0.3100000023841858
<b>Formation End Depth UOM:</b>	m

**Overburden and Bedrock**

**Materials Interval**

<b>Formation ID:</b>	1004447836
<b>Layer:</b>	3
<b>Color:</b>	6
<b>General Color:</b>	BROWN
<b>Mat1:</b>	01
<b>Most Common Material:</b>	FILL
<b>Mat2:</b>	05
<b>Mat2 Desc:</b>	CLAY
<b>Mat3:</b>	28
<b>Mat3 Desc:</b>	SAND
<b>Formation Top Depth:</b>	0.3100000023841858
<b>Formation End Depth:</b>	2.740000009536743
<b>Formation End Depth UOM:</b>	m

**Overburden and Bedrock**

**Materials Interval**

<b>Formation ID:</b>	1004447834
<b>Layer:</b>	1

<b>Map Key</b>	<b>Number of Records</b>	<b>Direction/ Distance (m)</b>	<b>Elev/Diff (m)</b>	<b>Site</b>	<b>DB</b>
<b>Color:</b>		8			
<b>General Color:</b>		BLACK			
<b>Mat1:</b>					
<b>Most Common Material:</b>					
<b>Mat2:</b>					
<b>Mat2 Desc:</b>					
<b>Mat3:</b>		66			
<b>Mat3 Desc:</b>		DENSE			
<b>Formation Top Depth:</b>		0.0			
<b>Formation End Depth:</b>		0.15000000596046448			
<b>Formation End Depth UOM:</b>		m			
<b><u>Overburden and Bedrock</u></b>					
<b><u>Materials Interval</u></b>					
<b>Formation ID:</b>		1004447837			
<b>Layer:</b>		4			
<b>Color:</b>		2			
<b>General Color:</b>		GREY			
<b>Mat1:</b>		15			
<b>Most Common Material:</b>		LIMESTONE			
<b>Mat2:</b>		71			
<b>Mat2 Desc:</b>		FRACTURED			
<b>Mat3:</b>		73			
<b>Mat3 Desc:</b>		HARD			
<b>Formation Top Depth:</b>		2.740000009536743			
<b>Formation End Depth:</b>		9.140000343322754			
<b>Formation End Depth UOM:</b>		m			
<b><u>Annular Space/Abandonment</u></b>					
<b><u>Sealing Record</u></b>					
<b>Plug ID:</b>		1004447848			
<b>Layer:</b>		3			
<b>Plug From:</b>		4.26999998092651			
<b>Plug To:</b>		9.14000034332275			
<b>Plug Depth UOM:</b>		m			
<b><u>Annular Space/Abandonment</u></b>					
<b><u>Sealing Record</u></b>					
<b>Plug ID:</b>		1004447847			
<b>Layer:</b>		2			
<b>Plug From:</b>		0.310000002384186			
<b>Plug To:</b>		4.26999998092651			
<b>Plug Depth UOM:</b>		m			
<b><u>Annular Space/Abandonment</u></b>					
<b><u>Sealing Record</u></b>					
<b>Plug ID:</b>		1004447846			
<b>Layer:</b>		1			
<b>Plug From:</b>		0			
<b>Plug To:</b>		0.310000002384186			
<b>Plug Depth UOM:</b>		m			
<b><u>Method of Construction &amp; Well</u></b>					
<b><u>Use</u></b>					
<b>Method Construction ID:</b>		1004447845			
<b>Method Construction Code:</b>		5			
<b>Method Construction:</b>		Air Percussion			

<b>Map Key</b>	<b>Number of Records</b>	<b>Direction/ Distance (m)</b>	<b>Elev/Diff (m)</b>	<b>Site</b>	<b>DB</b>
<b>Other Method Construction:</b>					
<b><u>Pipe Information</u></b>					
<b>Pipe ID:</b>		1004447833			
<b>Casing No:</b>		0			
<b>Comment:</b>					
<b>Alt Name:</b>					
<b><u>Construction Record - Casing</u></b>					
<b>Casing ID:</b>		1004447841			
<b>Layer:</b>		1			
<b>Material:</b>		5			
<b>Open Hole or Material:</b>		PLASTIC			
<b>Depth From:</b>		0			
<b>Depth To:</b>		4.57000017166138			
<b>Casing Diameter:</b>		3.8199999332428			
<b>Casing Diameter UOM:</b>		cm			
<b>Casing Depth UOM:</b>		m			
<b><u>Construction Record - Screen</u></b>					
<b>Screen ID:</b>		1004447842			
<b>Layer:</b>		1			
<b>Slot:</b>		10			
<b>Screen Top Depth:</b>		4.57000017166138			
<b>Screen End Depth:</b>		9.14000034332275			
<b>Screen Material:</b>		5			
<b>Screen Depth UOM:</b>		m			
<b>Screen Diameter UOM:</b>		cm			
<b>Screen Diameter:</b>		4.03000020980835			
<b><u>Water Details</u></b>					
<b>Water ID:</b>		1004447840			
<b>Layer:</b>					
<b>Kind Code:</b>					
<b>Kind:</b>					
<b>Water Found Depth:</b>					
<b>Water Found Depth UOM:</b>		m			
<b><u>Hole Diameter</u></b>					
<b>Hole ID:</b>		1004447839			
<b>Diameter:</b>		7.619999885559082			
<b>Depth From:</b>		3.0999999046325684			
<b>Depth To:</b>		9.140000343322754			
<b>Hole Depth UOM:</b>		m			
<b>Hole Diameter UOM:</b>		cm			
<b><u>Hole Diameter</u></b>					
<b>Hole ID:</b>		1004447838			
<b>Diameter:</b>		11.430000305175781			
<b>Depth From:</b>		0.0			
<b>Depth To:</b>		3.0999999046325684			
<b>Hole Depth UOM:</b>		m			
<b>Hole Diameter UOM:</b>		cm			

Map Key	Number of Records	Direction/ Distance (m)	Elev/Diff (m)	Site	DB
<a href="#">3</a>	2 of 2	ESE/91.1	97.8 / -1.09	1300 BASELINE RD Ottawa ON	WWIS

**Well ID:** 7187999  
**Construction Date:**  
**Primary Water Use:** Monitoring and Test Hole  
**Sec. Water Use:** 0  
**Final Well Status:** Test Hole  
**Water Type:**  
**Casing Material:**  
**Audit No:** Z156782  
**Tag:** A112808  
**Construction Method:**  
**Elevation (m):**  
**Elevation Reliability:**  
**Depth to Bedrock:**  
**Well Depth:**  
**Overburden/Bedrock:**  
**Pump Rate:**  
**Static Water Level:**  
**Flowing (Y/N):**  
**Flow Rate:**  
**Clear/Cloudy:**

**Data Entry Status:**  
**Data Src:**  
**Date Received:** 9/24/2012  
**Selected Flag:** True  
**Abandonment Rec:**  
**Contractor:** 7241  
**Form Version:** 7  
**Owner:**  
**Street Name:** 1300 BASELINE RD  
**County:** OTTAWA  
**Municipality:** OTTAWA CITY  
**Site Info:**  
**Lot:**  
**Concession:**  
**Concession Name:**  
**Easting NAD83:**  
**Northing NAD83:**  
**Zone:**  
**UTM Reliability:**

**PDF URL (Map):** [https://d2khazk8e83rdv.cloudfront.net/moe\\_mapping/downloads/2Water/Wells\\_pdfs/7187187999.pdf](https://d2khazk8e83rdv.cloudfront.net/moe_mapping/downloads/2Water/Wells_pdfs/7187187999.pdf)

**Additional Detail(s) (Map)**

**Well Completed Date:** 2012/08/10  
**Year Completed:** 2012  
**Depth (m):** 9.14  
**Latitude:** 45.3632761387269  
**Longitude:** -75.7352937269479  
**Path:** 718\7187999.pdf

**Bore Hole Information**

<b>Bore Hole ID:</b>	1004164242	<b>Elevation:</b>	100.886810
<b>DP2BR:</b>		<b>Elevrc:</b>	
<b>Spatial Status:</b>		<b>Zone:</b>	18
<b>Code OB:</b>		<b>East83:</b>	442415.00
<b>Code OB Desc:</b>		<b>North83:</b>	5023570.00
<b>Open Hole:</b>		<b>Org CS:</b>	UTM83
<b>Cluster Kind:</b>		<b>UTMRC:</b>	4
<b>Date Completed:</b>	10-Aug-2012 00:00:00	<b>UTMRC Desc:</b>	margin of error : 30 m - 100 m
<b>Remarks:</b>		<b>Location Method:</b>	wwr
<b>Elevrc Desc:</b>			
<b>Location Source Date:</b>			
<b>Improvement Location Source:</b>			
<b>Improvement Location Method:</b>			
<b>Source Revision Comment:</b>			
<b>Supplier Comment:</b>			

**Overburden and Bedrock**  
**Materials Interval**

**Formation ID:** 1004447853  
**Layer:** 4  
**Color:** 2  
**General Color:** GREY  
**Mat1:** 15  
**Most Common Material:** LIMESTONE  
**Mat2:** 71

<b>Map Key</b>	<b>Number of Records</b>	<b>Direction/ Distance (m)</b>	<b>Elev/Diff (m)</b>	<b>Site</b>	<b>DB</b>
<b>Mat2 Desc:</b>		FRACTURED			
<b>Mat3:</b>		73			
<b>Mat3 Desc:</b>		HARD			
<b>Formation Top Depth:</b>		2.740000009536743			
<b>Formation End Depth:</b>		9.140000343322754			
<b>Formation End Depth UOM:</b>		m			
<b><u>Overburden and Bedrock Materials Interval</u></b>					
<b>Formation ID:</b>		1004447850			
<b>Layer:</b>		1			
<b>Color:</b>		8			
<b>General Color:</b>		BLACK			
<b>Mat1:</b>					
<b>Most Common Material:</b>					
<b>Mat2:</b>					
<b>Mat2 Desc:</b>					
<b>Mat3:</b>		66			
<b>Mat3 Desc:</b>		DENSE			
<b>Formation Top Depth:</b>		0.0			
<b>Formation End Depth:</b>		0.15000000596046448			
<b>Formation End Depth UOM:</b>		m			
<b><u>Overburden and Bedrock Materials Interval</u></b>					
<b>Formation ID:</b>		1004447851			
<b>Layer:</b>		2			
<b>Color:</b>		2			
<b>General Color:</b>		GREY			
<b>Mat1:</b>		11			
<b>Most Common Material:</b>		GRAVEL			
<b>Mat2:</b>		28			
<b>Mat2 Desc:</b>		SAND			
<b>Mat3:</b>		77			
<b>Mat3 Desc:</b>		LOOSE			
<b>Formation Top Depth:</b>		0.15000000596046448			
<b>Formation End Depth:</b>		0.3100000023841858			
<b>Formation End Depth UOM:</b>		m			
<b><u>Overburden and Bedrock Materials Interval</u></b>					
<b>Formation ID:</b>		1004447852			
<b>Layer:</b>		3			
<b>Color:</b>		6			
<b>General Color:</b>		BROWN			
<b>Mat1:</b>		01			
<b>Most Common Material:</b>		FILL			
<b>Mat2:</b>		05			
<b>Mat2 Desc:</b>		CLAY			
<b>Mat3:</b>		28			
<b>Mat3 Desc:</b>		SAND			
<b>Formation Top Depth:</b>		0.3100000023841858			
<b>Formation End Depth:</b>		2.740000009536743			
<b>Formation End Depth UOM:</b>		m			
<b><u>Annular Space/Abandonment Sealing Record</u></b>					
<b>Plug ID:</b>		1004447862			

<i>Map Key</i>	<i>Number of Records</i>	<i>Direction/ Distance (m)</i>	<i>Elev/Diff (m)</i>	<i>Site</i>	<i>DB</i>
<i>Layer:</i>		1			
<i>Plug From:</i>					
<i>Plug To:</i>					
<i>Plug Depth UOM:</i>		m			
<b><u>Annular Space/Abandonment Sealing Record</u></b>					
<i>Plug ID:</i>		1004447864			
<i>Layer:</i>		2			
<i>Plug From:</i>		0.310000002384186			
<i>Plug To:</i>		4.26999998092651			
<i>Plug Depth UOM:</i>		m			
<b><u>Annular Space/Abandonment Sealing Record</u></b>					
<i>Plug ID:</i>		1004447863			
<i>Layer:</i>		1			
<i>Plug From:</i>		0			
<i>Plug To:</i>		0.310000002384186			
<i>Plug Depth UOM:</i>		m			
<b><u>Annular Space/Abandonment Sealing Record</u></b>					
<i>Plug ID:</i>		1004447865			
<i>Layer:</i>		3			
<i>Plug From:</i>		4.26999998092651			
<i>Plug To:</i>		9.14000034332275			
<i>Plug Depth UOM:</i>		m			
<b><u>Method of Construction &amp; Well Use</u></b>					
<i>Method Construction ID:</i>		1004447861			
<i>Method Construction Code:</i>		5			
<i>Method Construction:</i>		Air Percussion			
<i>Other Method Construction:</i>					
<b><u>Pipe Information</u></b>					
<i>Pipe ID:</i>		1004447849			
<i>Casing No:</i>		0			
<i>Comment:</i>					
<i>Alt Name:</i>					
<b><u>Construction Record - Casing</u></b>					
<i>Casing ID:</i>		1004447857			
<i>Layer:</i>		1			
<i>Material:</i>		5			
<i>Open Hole or Material:</i>		PLASTIC			
<i>Depth From:</i>		0			
<i>Depth To:</i>		4.57000017166138			
<i>Casing Diameter:</i>		4.82000017166138			
<i>Casing Diameter UOM:</i>		cm			
<i>Casing Depth UOM:</i>		m			
<b><u>Construction Record - Screen</u></b>					

Map Key	Number of Records	Direction/ Distance (m)	Elev/Diff (m)	Site	DB
---------	-------------------	----------------------------	------------------	------	----

**Screen ID:** 1004447858  
**Layer:** 1  
**Slot:** 10  
**Screen Top Depth:** 4.57000017166138  
**Screen End Depth:** 9.14000034332275  
**Screen Material:** 5  
**Screen Depth UOM:** m  
**Screen Diameter UOM:** cm  
**Screen Diameter:** 4.03000020980835

**Water Details**

**Water ID:** 1004447856  
**Layer:**  
**Kind Code:**  
**Kind:**  
**Water Found Depth:**  
**Water Found Depth UOM:** m

**Hole Diameter**

**Hole ID:** 1004447855  
**Diameter:** 7.619999885559082  
**Depth From:** 3.0999999046325684  
**Depth To:** 9.140000343322754  
**Hole Depth UOM:** m  
**Hole Diameter UOM:** cm

**Hole Diameter**

**Hole ID:** 1004447854  
**Diameter:** 11.430000305175781  
**Depth From:** 0.0  
**Depth To:** 3.0999999046325684  
**Hole Depth UOM:** m  
**Hole Diameter UOM:** cm

<a href="#">4</a>	1 of 6	<b>NE/131.9</b>	<b>97.2 / -1.69</b>	<b>1341 Baseline Road Ottawa ON</b>	<b>CA</b>
-------------------	--------	-----------------	---------------------	---	-----------

**Certificate #:** 5717-4GKTAD  
**Application Year:** 00  
**Issue Date:** 2/18/00  
**Approval Type:** Industrial air  
**Status:** Approved  
**Application Type:** New Certificate of Approval  
**Client Name:** London Life Insurance Company And Besner-Vered (1980) Ltd.  
**Client Address:** 1801 Woodward Drive  
**Client City:** Ottawa  
**Client Postal Code:** K2C 0R3  
**Project Description:** Installation of a 180 kW emergency generator to provide back-up power for Tower VII  
**Contaminants:**  
**Emission Control:**

<a href="#">4</a>	2 of 6	<b>NE/131.9</b>	<b>97.2 / -1.69</b>	<b>Public Works and Government Services Canada 1341 Baseline Ottawa ON</b>	<b>GEN</b>
-------------------	--------	-----------------	---------------------	--	------------

**Generator No:** ON8992854  
**SIC Code:** 911910  
**Status:**  
**Co Admin:**

Map Key	Number of Records	Direction/ Distance (m)	Elev/Diff (m)	Site	DB
---------	-------------------	----------------------------	------------------	------	----

**SIC Description:** Other Federal Government Public Administration  
**Approval Years:** 06,07,08  
**PO Box No:**  
**Country:**

**Choice of Contact:**  
**Phone No Admin:**  
**Contam. Facility:**  
**MHSW Facility:**

**Detail(s)**

**Waste Class:** 221  
**Waste Class Desc:** LIGHT FUELS

**Waste Class:** 148  
**Waste Class Desc:** INORGANIC LABORATORY CHEMICALS

**Waste Class:** 331  
**Waste Class Desc:** WASTE COMPRESSED GASES

**Waste Class:** 212  
**Waste Class Desc:** ALIPHATIC SOLVENTS

**Waste Class:** 252  
**Waste Class Desc:** WASTE OILS & LUBRICANTS

**Waste Class:** 263  
**Waste Class Desc:** ORGANIC LABORATORY CHEMICALS

<a href="#">4</a>	3 of 6	NE/131.9	97.2 / -1.69	Federal Government of Canada - Public Works and Government Services Canada 1400 Merivale Rd 185-1341 Baseline Road Ottawa ON	CA
-------------------	--------	----------	--------------	--	----

**Certificate #:** 8958-7CGS78  
**Application Year:** 2008  
**Issue Date:** 3/7/2008  
**Approval Type:** Air  
**Status:** Approved  
**Application Type:**  
**Client Name:**  
**Client Address:**  
**Client City:**  
**Client Postal Code:**  
**Project Description:**  
**Contaminants:**  
**Emission Control:**

<a href="#">4</a>	4 of 6	NE/131.9	97.2 / -1.69	Public Works and Government Services Canada 1341 Baseline Ottawa ON K1A 0C5	GEN
-------------------	--------	----------	--------------	---	-----

**Generator No:** ON8992854  
**SIC Code:** 911910  
**SIC Description:** Other Federal Government Public Administration  
**Approval Years:** 2010  
**PO Box No:**  
**Country:**

**Status:**  
**Co Admin:**  
**Choice of Contact:**  
**Phone No Admin:**  
**Contam. Facility:**  
**MHSW Facility:**

**Detail(s)**

**Waste Class:** 148  
**Waste Class Desc:** INORGANIC LABORATORY CHEMICALS



Map Key	Number of Records	Direction/ Distance (m)	Elev/Diff (m)	Site	DB
<b>Waste Class:</b> 331 <b>Waste Class Desc:</b> WASTE COMPRESSED GASES  <b>Waste Class:</b> 252 <b>Waste Class Desc:</b> WASTE OILS & LUBRICANTS  <b>Waste Class:</b> 221 <b>Waste Class Desc:</b> LIGHT FUELS  <b>Waste Class:</b> 212 <b>Waste Class Desc:</b> ALIPHATIC SOLVENTS  <b>Waste Class:</b> 263 <b>Waste Class Desc:</b> ORGANIC LABORATORY CHEMICALS					
<a href="#">4</a>	5 of 6	NE/131.9	97.2 / -1.69	London Life Insurance Company and Besner-Vered (1980) Ltd. 1341 Baseline Rd Ottawa ON K2C 0R3	ECA
<b>Approval No:</b> 5717-4GKTAD <b>Approval Date:</b> 2000-02-18 <b>Status:</b> Approved <b>Record Type:</b> ECA <b>Link Source:</b> IDS <b>SWP Area Name:</b> <b>Approval Type:</b> ECA-AIR <b>Project Type:</b> AIR <b>Business Name:</b> London Life Insurance Company and Besner-Vered (1980) Ltd. <b>Address:</b> 1341 Baseline Rd <b>Full Address:</b> <b>Full PDF Link:</b> <a href="https://www.accessenvironment.ene.gov.on.ca/instruments/5558-4FRQSR-14.pdf">https://www.accessenvironment.ene.gov.on.ca/instruments/5558-4FRQSR-14.pdf</a> <b>PDF Site Location:</b>					
<a href="#">4</a>	6 of 6	NE/131.9	97.2 / -1.69	MAPLE LEAF PROPERTY MANAGEMENT 1341 Baseline Road Ottawa ON K2C 0R5	GEN
<b>Generator No:</b> ON5024278 <b>SIC Code:</b> <b>SIC Description:</b> <b>Approval Years:</b> As of Dec 2018 <b>PO Box No:</b> <b>Country:</b> Canada  <b>Status:</b> Registered <b>Co Admin:</b> <b>Choice of Contact:</b> <b>Phone No Admin:</b> <b>Contam. Facility:</b> <b>MHSW Facility:</b>					
<b>Detail(s)</b>					
<b>Waste Class:</b> 212 L <b>Waste Class Desc:</b> Aliphatic solvents and residues					
<a href="#">5</a>	1 of 5	ENE/147.5	96.9 / -2.00	BELL NORTHERN RESEARCH LTD. 1339 BASELINE ROAD OTTAWA CITY ON	CA
<b>Certificate #:</b> 8-4019-94- <b>Application Year:</b> 94 <b>Issue Date:</b> 3/23/1994 <b>Approval Type:</b> Industrial air <b>Status:</b> Approved <b>Application Type:</b> <b>Client Name:</b> <b>Client Address:</b>					

Map Key	Number of Records	Direction/ Distance (m)	Elev/Diff (m)	Site	DB
<b>Client City:</b> <b>Client Postal Code:</b> <b>Project Description:</b> KITCHEN AND HOT WATER BOILER EXHAUSTS <b>Contaminants:</b> Nitrogen Oxides, Odour/Fumes <b>Emission Control:</b> No Controls					
<a href="#">5</a>	2 of 5	ENE/147.5	96.9 / -2.00	LONDON LIFE INS. CO., BESNER-VERED (1980) 1339 BASELINE ROAD OTTAWA CITY ON	CA
<b>Certificate #:</b> 8-4129-90-90 <b>Application Year:</b> 90 <b>Issue Date:</b> 12/5/1990 <b>Approval Type:</b> Industrial air <b>Status:</b> Approved <b>Application Type:</b> <b>Client Name:</b> <b>Client Address:</b> <b>Client City:</b> <b>Client Postal Code:</b> <b>Project Description:</b> COMBUSTION EQUIPMENT <b>Contaminants:</b> <b>Emission Control:</b>					
<a href="#">5</a>	3 of 5	ENE/147.5	96.9 / -2.00	BELL-NORTHERN RESEARCH LIMITED 1339 BASELINE ROAD OTTAWA CITY ON	CA
<b>Certificate #:</b> 8-4244-95-966 <b>Application Year:</b> 95 <b>Issue Date:</b> 2/2/96 <b>Approval Type:</b> Industrial air <b>Status:</b> Received in 1995, Issued in 1996 <b>Application Type:</b> <b>Client Name:</b> <b>Client Address:</b> <b>Client City:</b> <b>Client Postal Code:</b> <b>Project Description:</b> 1000KW STANDBY GENERATOR <b>Contaminants:</b> Nitrogen Oxides <b>Emission Control:</b>					
<a href="#">5</a>	4 of 5	ENE/147.5	96.9 / -2.00	1339 Baseline Road Ottawa ON	CA
<b>Certificate #:</b> 6040-4GJQAW <b>Application Year:</b> 00 <b>Issue Date:</b> 2/15/00 <b>Approval Type:</b> Industrial air <b>Status:</b> Approved <b>Application Type:</b> New Certificate of Approval <b>Client Name:</b> London Life Insurance Company and Besner-Vered (1980) Ltd. <b>Client Address:</b> 1801 Woodward Drive <b>Client City:</b> Ottawa <b>Client Postal Code:</b> K2C 0R3 <b>Project Description:</b> Installation of a 1000 kW emergency generator to provide back-up power for Tower VI <b>Contaminants:</b> <b>Emission Control:</b>					

Map Key	Number of Records	Direction/ Distance (m)	Elev/Diff (m)	Site	DB
<a href="#">5</a>	5 of 5	ENE/147.5	96.9 / -2.00	London Life Insurance Company and Besner-Vered (1980) Ltd. 1339 Baseline Road Ottawa ON K2C 0R3	ECA
<p> <b>Approval No:</b> 6040-4GJQAW  <b>Approval Date:</b> 2000-02-15  <b>Status:</b> Approved  <b>Record Type:</b> ECA  <b>Link Source:</b> IDS  <b>SWP Area Name:</b> Rideau Valley  <b>Approval Type:</b> ECA-AIR  <b>Project Type:</b> AIR  <b>Business Name:</b> London Life Insurance Company and Besner-Vered (1980) Ltd.  <b>Address:</b> 1339 Baseline Road  <b>Full Address:</b>  <b>Full PDF Link:</b> <a href="https://www.accessenvironment.ene.gov.on.ca/instruments/4031-4FRQJE-14.pdf">https://www.accessenvironment.ene.gov.on.ca/instruments/4031-4FRQJE-14.pdf</a>  <b>PDF Site Location:</b> </p>					
<a href="#">6</a>	1 of 27	W/150.1	98.9 / 0.00	WAL-MART CANADA CORP. STORE #1110 1375 BASELINE RD OTTAWA ON K2C 3G1	PES
<p> <b>Detail Licence No:</b>  <b>Licence No:</b>  <b>Status:</b>  <b>Approval Date:</b>  <b>Report Source:</b>  <b>Licence Type:</b> Vendor  <b>Licence Type Code:</b>  <b>Licence Class:</b>  <b>Licence Control:</b>  <b>Latitude:</b>  <b>Longitude:</b>  <b>Lot:</b>  <b>Concession:</b>  <b>Region:</b>  <b>District:</b>  <b>County:</b>  <b>Trade Name:</b>  <b>PDF Link:</b>  <b>PDF Site Location:</b> </p>					
<a href="#">6</a>	2 of 27	W/150.1	98.9 / 0.00	Caremedics Clyde Baseline Inc 1375 Baseline Road Ottawa ON K2C 3G1	GEN
<p> <b>Generator No:</b> ON5950647  <b>SIC Code:</b> 621110  <b>SIC Description:</b>  <b>Approval Years:</b> 2011  <b>PO Box No:</b>  <b>Country:</b> </p>					
<a href="#">6</a>	3 of 27	W/150.1	98.9 / 0.00	Walmart Canada Corp. 1375 Baseline Road Ottawa ON K2C 3G1	GEN
<p> <b>Generator No:</b> ON5683698  <b>SIC Code:</b> 453999  <b>SIC Description:</b>  <b>Approval Years:</b> 2011 </p>					

<b>Map Key</b>	<b>Number of Records</b>	<b>Direction/ Distance (m)</b>	<b>Elev/Diff (m)</b>	<b>Site</b>	<b>DB</b>
<b>PO Box No:</b> <b>Country:</b>				<b>Contam. Facility:</b> <b>MHSW Facility:</b>	
<u>6</u>	4 of 27	W/150.1	98.9 / 0.00	<b>WAL-MART CANADA CORP. STORE #1110 1375 BASELINE RD OTTAWA ON K2C 3G1</b>	<b>PES</b>
<b>Detail Licence No:</b>	23-01-15810-0			<b>Operator Box:</b>	
<b>Licence No:</b>				<b>Operator Class:</b>	
<b>Status:</b>				<b>Operator No:</b>	
<b>Approval Date:</b>				<b>Operator Type:</b>	
<b>Report Source:</b>				<b>Oper Area Code:</b>	
<b>Licence Type:</b>	LIMITED			<b>Oper Phone No:</b>	
<b>Licence Type Code:</b>				<b>Operator Ext:</b>	
<b>Licence Class:</b>				<b>Operator Lot:</b>	
<b>Licence Control:</b>				<b>Oper Concession:</b>	
<b>Latitude:</b>				<b>Operator Region:</b>	
<b>Longitude:</b>				<b>Operator District:</b>	
<b>Lot:</b>				<b>Operator County:</b>	
<b>Concession:</b>				<b>Op Municipality:</b>	
<b>Region:</b>				<b>Post Office Box:</b>	
<b>District:</b>				<b>MOE District:</b>	
<b>County:</b>				<b>SWP Area Name:</b>	
<b>Trade Name:</b>					
<b>PDF Link:</b>					
<b>PDF Site Location:</b>					
<u>6</u>	5 of 27	W/150.1	98.9 / 0.00	<b>Caremedics Clyde Baseline Inc 1375 Baseline Road Ottawa ON K2C 3G1</b>	<b>GEN</b>
<b>Generator No:</b>	ON5950647			<b>Status:</b>	
<b>SIC Code:</b>	621110			<b>Co Admin:</b>	
<b>SIC Description:</b>	Offices of Physicians			<b>Choice of Contact:</b>	
<b>Approval Years:</b>	2012			<b>Phone No Admin:</b>	
<b>PO Box No:</b>				<b>Contam. Facility:</b>	
<b>Country:</b>				<b>MHSW Facility:</b>	
<u>6</u>	6 of 27	W/150.1	98.9 / 0.00	<b>Walmart Canada Corp. 1375 Baseline Road Ottawa ON K2C 3G1</b>	<b>GEN</b>
<b>Generator No:</b>	ON5683698			<b>Status:</b>	
<b>SIC Code:</b>	453999			<b>Co Admin:</b>	
<b>SIC Description:</b>	All Other Miscellaneous Store Retailers (except Beer and Wine-Making Supplies Stores)			<b>Choice of Contact:</b>	
<b>Approval Years:</b>	2012			<b>Phone No Admin:</b>	
<b>PO Box No:</b>				<b>Contam. Facility:</b>	
<b>Country:</b>				<b>MHSW Facility:</b>	
<u>6</u>	7 of 27	W/150.1	98.9 / 0.00	<b>Walmart Canada Corp. 1375 Baseline Road Ottawa ON</b>	<b>GEN</b>
<b>Generator No:</b>	ON5683698			<b>Status:</b>	
<b>SIC Code:</b>	453999			<b>Co Admin:</b>	
<b>SIC Description:</b>	ALL OTHER MISCELLANEOUS STORE RETAILERS (EXCEPT BEER AND WINE-MAKING SUPPLIES STORES)			<b>Choice of Contact:</b>	
<b>Approval Years:</b>	2013			<b>Phone No Admin:</b>	
<b>PO Box No:</b>				<b>Contam. Facility:</b>	

Map Key	Number of Records	Direction/ Distance (m)	Elev/Diff (m)	Site	DB
<b>Country:</b>				<b>MHSW Facility:</b>	
<b><u>Detail(s)</u></b>					
<b>Waste Class:</b>		145			
<b>Waste Class Desc:</b>		PAINT/PIGMENT/COATING RESIDUES			
<b>Waste Class:</b>		112			
<b>Waste Class Desc:</b>		ACID WASTE - HEAVY METALS			
<b>Waste Class:</b>		263			
<b>Waste Class Desc:</b>		ORGANIC LABORATORY CHEMICALS			
<b>Waste Class:</b>		242			
<b>Waste Class Desc:</b>		HALOGENATED PESTICIDES			
<b>Waste Class:</b>		252			
<b>Waste Class Desc:</b>		WASTE OILS & LUBRICANTS			
<b>Waste Class:</b>		148			
<b>Waste Class Desc:</b>		INORGANIC LABORATORY CHEMICALS			
<b>Waste Class:</b>		122			
<b>Waste Class Desc:</b>		ALKALINE WASTES - OTHER METALS			
<b>Waste Class:</b>		331			
<b>Waste Class Desc:</b>		WASTE COMPRESSED GASES			

<a href="#"><u>6</u></a>	8 of 27	W/150.1	98.9 / 0.00	Caremedics Clyde Baseline Inc 1375 Baseline Road Ottawa ON	GEN
<b>Generator No:</b>	ON5950647			<b>Status:</b>	
<b>SIC Code:</b>	621110			<b>Co Admin:</b>	
<b>SIC Description:</b>	OFFICES OF PHYSICIANS			<b>Choice of Contact:</b>	
<b>Approval Years:</b>	2013			<b>Phone No Admin:</b>	
<b>PO Box No:</b>				<b>Contam. Facility:</b>	
<b>Country:</b>				<b>MHSW Facility:</b>	

<b><u>Detail(s)</u></b>					
<b>Waste Class:</b>		312			
<b>Waste Class Desc:</b>		PATHOLOGICAL WASTES			

<a href="#"><u>6</u></a>	9 of 27	W/150.1	98.9 / 0.00	Smile Shapers 1375 Baseline Rd Ottawa ON	GEN
<b>Generator No:</b>	ON4948320			<b>Status:</b>	
<b>SIC Code:</b>	621210			<b>Co Admin:</b>	
<b>SIC Description:</b>	OFFICES OF DENTISTS			<b>Choice of Contact:</b>	
<b>Approval Years:</b>	2013			<b>Phone No Admin:</b>	
<b>PO Box No:</b>				<b>Contam. Facility:</b>	
<b>Country:</b>				<b>MHSW Facility:</b>	

<b><u>Detail(s)</u></b>					
<b>Waste Class:</b>		312			
<b>Waste Class Desc:</b>		PATHOLOGICAL WASTES			
<b>Waste Class:</b>		261			
<b>Waste Class Desc:</b>		PHARMACEUTICALS			

Map Key	Number of Records	Direction/ Distance (m)	Elev/Diff (m)	Site	DB
<a href="#">6</a>	10 of 27	W/150.1	98.9 / 0.00	WAL-MART CANADA CORP/LA COMPAGNIE WAL-MART DU CANADA 1375 BASELINE RD OTTAWA ON K2C 3G1	EASR
<b>Approval No:</b> R-003-7540795139 <b>Status:</b> REGISTERED <b>Date:</b> 2015-11-16 <b>Record Type:</b> EASR <b>Link Source:</b> MOFA <b>Project Type:</b> Heating System <b>Full Address:</b> <b>Approval Type:</b> EASR-Heating System <b>Full PDF Link:</b> <a href="http://www.accessenvironment.ene.gov.on.ca/AEWeb/ae/ViewDocument.action?documentRefID=2017919">http://www.accessenvironment.ene.gov.on.ca/AEWeb/ae/ViewDocument.action?documentRefID=2017919</a> <b>PDF URL:</b> <b>PDF Site Location:</b>		<b>SWP Area Name:</b> Rideau Valley <b>MOE District:</b> Ottawa <b>Municipality:</b> OTTAWA <b>Latitude:</b> 45.36222222 <b>Longitude:</b> -75.73833333 <b>Geometry X:</b> <b>Geometry Y:</b>			
<a href="#">6</a>	11 of 27	W/150.1	98.9 / 0.00	WAL-MART CANADA CORP. STORE #1110 1375 BASELINE RD OTTAWA ON K2C3G1	PES
<b>Detail Licence No:</b> <b>Licence No:</b> 17889 <b>Status:</b> <b>Approval Date:</b> <b>Report Source:</b> Legacy Licenses (Excluding TS) <b>Licence Type:</b> Limited Vendor <b>Licence Type Code:</b> 23 <b>Licence Class:</b> 01 <b>Licence Control:</b> <b>Latitude:</b> <b>Longitude:</b> <b>Lot:</b> <b>Concession:</b> <b>Region:</b> <b>District:</b> <b>County:</b> <b>Trade Name:</b> <b>PDF Link:</b> <b>PDF Site Location:</b>		<b>Operator Box:</b> <b>Operator Class:</b> <b>Operator No:</b> <b>Operator Type:</b> <b>Oper Area Code:</b> 613 <b>Oper Phone No:</b> 2242664 <b>Operator Ext:</b> <b>Operator Lot:</b> <b>Oper Concession:</b> <b>Operator Region:</b> <b>Operator District:</b> <b>Operator County:</b> <b>Op Municipality:</b> <b>Post Office Box:</b> <b>MOE District:</b> <b>SWP Area Name:</b>			
<a href="#">6</a>	12 of 27	W/150.1	98.9 / 0.00	Smile Shapers 1375 Baseline Rd Ottawa ON K2C3G1	GEN
<b>Generator No:</b> ON4948320 <b>SIC Code:</b> 621210 <b>SIC Description:</b> OFFICES OF DENTISTS <b>Approval Years:</b> 2016 <b>PO Box No:</b> <b>Country:</b> Canada		<b>Status:</b> <b>Co Admin:</b> Tania Atanassova <b>Choice of Contact:</b> CO_OFFICIAL <b>Phone No Admin:</b> 6132265559 Ext. <b>Contam. Facility:</b> No <b>MHSW Facility:</b> No			
<b><u>Detail(s)</u></b>					
<b>Waste Class:</b> 261					
<b>Waste Class Desc:</b> PHARMACEUTICALS					
<b>Waste Class:</b> 312					
<b>Waste Class Desc:</b> PATHOLOGICAL WASTES					

Map Key	Number of Records	Direction/ Distance (m)	Elev/Diff (m)	Site	DB
<u>6</u>	13 of 27	W/150.1	98.9 / 0.00	Smile Shapers 1375 Baseline Rd Ottawa ON K2C3G1	GEN
<b>Generator No:</b>	ON4948320			<b>Status:</b>	
<b>SIC Code:</b>	621210			<b>Co Admin:</b>	Chandan Advani
<b>SIC Description:</b>	OFFICES OF DENTISTS			<b>Choice of Contact:</b>	CO_OFFICIAL
<b>Approval Years:</b>	2015			<b>Phone No Admin:</b>	6132265559 Ext.
<b>PO Box No:</b>				<b>Contam. Facility:</b>	No
<b>Country:</b>	Canada			<b>MHSW Facility:</b>	No
<b><u>Detail(s)</u></b>					
<b>Waste Class:</b>	312				
<b>Waste Class Desc:</b>	PATHOLOGICAL WASTES				
<b>Waste Class:</b>	261				
<b>Waste Class Desc:</b>	PHARMACEUTICALS				
<u>6</u>	14 of 27	W/150.1	98.9 / 0.00	Walmart Canada Corp. 1375 Baseline Road Ottawa ON K2C 3G1	GEN
<b>Generator No:</b>	ON5683698			<b>Status:</b>	
<b>SIC Code:</b>	453999			<b>Co Admin:</b>	Vincent Feng
<b>SIC Description:</b>	ALL OTHER MISCELLANEOUS STORE RETAILERS (EXCEPT BEER AND WINE- MAKING SUPPLIES STORES)			<b>Choice of Contact:</b>	CO_OFFICIAL
<b>Approval Years:</b>	2015			<b>Phone No Admin:</b>	905-821-2111 Ext.75212
<b>PO Box No:</b>				<b>Contam. Facility:</b>	No
<b>Country:</b>	Canada			<b>MHSW Facility:</b>	No
<b><u>Detail(s)</u></b>					
<b>Waste Class:</b>	145				
<b>Waste Class Desc:</b>	PAINT/PIGMENT/COATING RESIDUES				
<b>Waste Class:</b>	148				
<b>Waste Class Desc:</b>	INORGANIC LABORATORY CHEMICALS				
<b>Waste Class:</b>	263				
<b>Waste Class Desc:</b>	ORGANIC LABORATORY CHEMICALS				
<b>Waste Class:</b>	122				
<b>Waste Class Desc:</b>	ALKALINE WASTES - OTHER METALS				
<b>Waste Class:</b>	312				
<b>Waste Class Desc:</b>	PATHOLOGICAL WASTES				
<b>Waste Class:</b>	252				
<b>Waste Class Desc:</b>	WASTE OILS & LUBRICANTS				
<b>Waste Class:</b>	331				
<b>Waste Class Desc:</b>	WASTE COMPRESSED GASES				
<b>Waste Class:</b>	112				
<b>Waste Class Desc:</b>	ACID WASTE - HEAVY METALS				
<b>Waste Class:</b>	242				
<b>Waste Class Desc:</b>	HALOGENATED PESTICIDES				

Map Key	Number of Records	Direction/ Distance (m)	Elev/Diff (m)	Site	DB
<u>6</u>	15 of 27	W/150.1	98.9 / 0.00	Caremedics Clyde Baseline Inc 1375 Baseline Road Ottawa ON K2G3H7	GEN
<b>Generator No:</b>	ON5950647			<b>Status:</b>	
<b>SIC Code:</b>	621110			<b>Co Admin:</b>	Sarah Germain
<b>SIC Description:</b>	OFFICES OF PHYSICIANS			<b>Choice of Contact:</b>	CO_ADMIN
<b>Approval Years:</b>	2015			<b>Phone No Admin:</b>	6136273901 Ext.
<b>PO Box No:</b>				<b>Contam. Facility:</b>	No
<b>Country:</b>	Canada			<b>MHSW Facility:</b>	No
<b><u>Detail(s)</u></b>					
<b>Waste Class:</b>	312				
<b>Waste Class Desc:</b>	PATHOLOGICAL WASTES				
<u>6</u>	16 of 27	W/150.1	98.9 / 0.00	Walmart Canada Corp. 1375 Baseline Road Ottawa ON K2C 3G1	GEN
<b>Generator No:</b>	ON5683698			<b>Status:</b>	
<b>SIC Code:</b>	453999			<b>Co Admin:</b>	Jason Fries
<b>SIC Description:</b>	ALL OTHER MISCELLANEOUS STORE RETAILERS (EXCEPT BEER AND WINE- MAKING SUPPLIES STORES)			<b>Choice of Contact:</b>	CO_OFFICIAL
<b>Approval Years:</b>	2016			<b>Phone No Admin:</b>	905-821-2111 Ext.75127
<b>PO Box No:</b>				<b>Contam. Facility:</b>	No
<b>Country:</b>	Canada			<b>MHSW Facility:</b>	No
<b><u>Detail(s)</u></b>					
<b>Waste Class:</b>	312				
<b>Waste Class Desc:</b>	PATHOLOGICAL WASTES				
<b>Waste Class:</b>	112				
<b>Waste Class Desc:</b>	ACID WASTE - HEAVY METALS				
<b>Waste Class:</b>	148				
<b>Waste Class Desc:</b>	INORGANIC LABORATORY CHEMICALS				
<b>Waste Class:</b>	122				
<b>Waste Class Desc:</b>	ALKALINE WASTES - OTHER METALS				
<b>Waste Class:</b>	263				
<b>Waste Class Desc:</b>	ORGANIC LABORATORY CHEMICALS				
<b>Waste Class:</b>	145				
<b>Waste Class Desc:</b>	PAINT/PIGMENT/COATING RESIDUES				
<b>Waste Class:</b>	331				
<b>Waste Class Desc:</b>	WASTE COMPRESSED GASES				
<b>Waste Class:</b>	242				
<b>Waste Class Desc:</b>	HALOGENATED PESTICIDES				
<b>Waste Class:</b>	252				
<b>Waste Class Desc:</b>	WASTE OILS & LUBRICANTS				
<u>6</u>	17 of 27	W/150.1	98.9 / 0.00	Smile Shapers 1375 Baseline Rd Ottawa ON K2C3G1	GEN
<b>Generator No:</b>	ON4948320			<b>Status:</b>	



Map Key	Number of Records	Direction/ Distance (m)	Elev/Diff (m)	Site	DB
<b>SIC Code:</b>	621210			<b>Co Admin:</b>	Janice Titus
<b>SIC Description:</b>	OFFICES OF DENTISTS			<b>Choice of Contact:</b>	CO_OFFICIAL
<b>Approval Years:</b>	2014			<b>Phone No Admin:</b>	6137919301 Ext.
<b>PO Box No:</b>				<b>Contam. Facility:</b>	No
<b>Country:</b>	Canada			<b>MHSW Facility:</b>	No
<b><u>Detail(s)</u></b>					
<b>Waste Class:</b>	312				
<b>Waste Class Desc:</b>	PATHOLOGICAL WASTES				
<b>Waste Class:</b>	261				
<b>Waste Class Desc:</b>	PHARMACEUTICALS				
<b>6</b>	<b>18 of 27</b>	<b>W/150.1</b>	<b>98.9 / 0.00</b>	<b>Caremedics Clyde Baseline Inc 1375 Baseline Road Ottawa ON K2G3H7</b>	<b>GEN</b>
<b>Generator No:</b>	ON5950647			<b>Status:</b>	
<b>SIC Code:</b>	621110			<b>Co Admin:</b>	Sarah Germain
<b>SIC Description:</b>	OFFICES OF PHYSICIANS			<b>Choice of Contact:</b>	CO_ADMIN
<b>Approval Years:</b>	2014			<b>Phone No Admin:</b>	6136273901 Ext.
<b>PO Box No:</b>				<b>Contam. Facility:</b>	No
<b>Country:</b>	Canada			<b>MHSW Facility:</b>	No
<b><u>Detail(s)</u></b>					
<b>Waste Class:</b>	312				
<b>Waste Class Desc:</b>	PATHOLOGICAL WASTES				
<b>6</b>	<b>19 of 27</b>	<b>W/150.1</b>	<b>98.9 / 0.00</b>	<b>Walmart Canada Corp. 1375 Baseline Road Ottawa ON K2C 3G1</b>	<b>GEN</b>
<b>Generator No:</b>	ON5683698			<b>Status:</b>	
<b>SIC Code:</b>	453999			<b>Co Admin:</b>	Vincent Feng
<b>SIC Description:</b>	ALL OTHER MISCELLANEOUS STORE RETAILERS (EXCEPT BEER AND WINE- MAKING SUPPLIES STORES)			<b>Choice of Contact:</b>	CO_ADMIN
<b>Approval Years:</b>	2014			<b>Phone No Admin:</b>	905-821-2111 Ext.75212
<b>PO Box No:</b>				<b>Contam. Facility:</b>	No
<b>Country:</b>	Canada			<b>MHSW Facility:</b>	No
<b><u>Detail(s)</u></b>					
<b>Waste Class:</b>	122				
<b>Waste Class Desc:</b>	ALKALINE WASTES - OTHER METALS				
<b>Waste Class:</b>	263				
<b>Waste Class Desc:</b>	ORGANIC LABORATORY CHEMICALS				
<b>Waste Class:</b>	148				
<b>Waste Class Desc:</b>	INORGANIC LABORATORY CHEMICALS				
<b>Waste Class:</b>	242				
<b>Waste Class Desc:</b>	HALOGENATED PESTICIDES				
<b>Waste Class:</b>	331				
<b>Waste Class Desc:</b>	WASTE COMPRESSED GASES				
<b>Waste Class:</b>	312				
<b>Waste Class Desc:</b>	PATHOLOGICAL WASTES				

Map Key	Number of Records	Direction/ Distance (m)	Elev/Diff (m)	Site	DB
<b>Waste Class:</b>		112			
<b>Waste Class Desc:</b>		ACID WASTE - HEAVY METALS			
<b>Waste Class:</b>		145			
<b>Waste Class Desc:</b>		PAINT/PIGMENT/COATING RESIDUES			
<b>Waste Class:</b>		252			
<b>Waste Class Desc:</b>		WASTE OILS & LUBRICANTS			

<u>6</u>	20 of 27	W/150.1	98.9 / 0.00	<b>Walmart Canada Corp.</b> 1375 Baseline Road Ottawa ON K2C 3G1	GEN
<b>Generator No:</b>	ON5683698			<b>Status:</b>	Registered
<b>SIC Code:</b>				<b>Co Admin:</b>	
<b>SIC Description:</b>				<b>Choice of Contact:</b>	
<b>Approval Years:</b>	As of Dec 2018			<b>Phone No Admin:</b>	
<b>PO Box No:</b>				<b>Contam. Facility:</b>	
<b>Country:</b>	Canada			<b>MHSW Facility:</b>	

Detail(s)

<b>Waste Class:</b>	112 C
<b>Waste Class Desc:</b>	Acid solutions - containing heavy metals
<b>Waste Class:</b>	122 C
<b>Waste Class Desc:</b>	Alkaline slutions - containing other metals and non-metals (not cyanide)
<b>Waste Class:</b>	145 I
<b>Waste Class Desc:</b>	Wastes from the use of pigments, coatings and paints
<b>Waste Class:</b>	148 C
<b>Waste Class Desc:</b>	Misc. wastes and inorganic chemicals
<b>Waste Class:</b>	148 I
<b>Waste Class Desc:</b>	Misc. wastes and inorganic chemicals
<b>Waste Class:</b>	148 T
<b>Waste Class Desc:</b>	Misc. wastes and inorganic chemicals
<b>Waste Class:</b>	242 A
<b>Waste Class Desc:</b>	Halogenated pesticides and herbicides
<b>Waste Class:</b>	252 L
<b>Waste Class Desc:</b>	Waste crankcase oils and lubricants
<b>Waste Class:</b>	263 I
<b>Waste Class Desc:</b>	Misc. waste organic chemicals
<b>Waste Class:</b>	312 P
<b>Waste Class Desc:</b>	Pathological wastes
<b>Waste Class:</b>	331 I
<b>Waste Class Desc:</b>	Waste compressed gases including cylinders

<u>6</u>	21 of 27	W/150.1	98.9 / 0.00	<b>Smile Shapers</b> 1375 Baseline Rd Ottawa ON K2C3G1	GEN
<b>Generator No:</b>	ON4948320			<b>Status:</b>	Registered
<b>SIC Code:</b>				<b>Co Admin:</b>	
<b>SIC Description:</b>				<b>Choice of Contact:</b>	

Map Key	Number of Records	Direction/ Distance (m)	Elev/Diff (m)	Site	DB
Approval Years:	As of Dec 2018			Phone No Admin:	
PO Box No:				Contam. Facility:	
Country:	Canada			MHSW Facility:	
<b>Detail(s)</b>					
Waste Class:	261 A				
Waste Class Desc:	Pharmaceuticals				
Waste Class:	312 P				
Waste Class Desc:	Pathological wastes				

<a href="#">6</a>	22 of 27	W/150.1	98.9 / 0.00	WAL-MART CANADA CORP. STORE #1110 1375 BASELINE RD OTTAWA ON K2C3G1	PES
Detail Licence No:				Operator Box:	
Licence No:	15810			Operator Class:	
Status:				Operator No:	
Approval Date:				Operator Type:	
Report Source:	Legacy Licenses (Excluding TS)			Oper Area Code:	613
Licence Type:	Limited Vendor			Oper Phone No:	2242664
Licence Type Code:	23			Operator Ext:	
Licence Class:	01			Operator Lot:	
Licence Control:				Oper Concession:	
Latitude:				Operator Region:	
Longitude:				Operator District:	
Lot:				Operator County:	
Concession:				Op Municipality:	
Region:				Post Office Box:	
District:				MOE District:	
County:				SWP Area Name:	
Trade Name:					
PDF Link:					
PDF Site Location:					

<a href="#">6</a>	23 of 27	W/150.1	98.9 / 0.00	Walmart Canada Corp. 1375 Baseline Road Ottawa ON K2C 3G1	GEN
Generator No:	ON5683698			Status:	Registered
SIC Code:				Co Admin:	
SIC Description:				Choice of Contact:	
Approval Years:	As of Jul 2020			Phone No Admin:	
PO Box No:				Contam. Facility:	
Country:	Canada			MHSW Facility:	

<b>Detail(s)</b>					
Waste Class:	122 C				
Waste Class Desc:	Alkaline slutions - containing other metals and non-metals (not cyanide)				
Waste Class:	148 C				
Waste Class Desc:	Misc. wastes and inorganic chemicals				
Waste Class:	112 C				
Waste Class Desc:	Acid solutions - containing heavy metals				
Waste Class:	261 A				
Waste Class Desc:	Pharmaceuticals				
Waste Class:	148 T				

Map Key	Number of Records	Direction/ Distance (m)	Elev/Diff (m)	Site	DB
<b>Waste Class Desc:</b>		Misc. wastes and inorganic chemicals			
<b>Waste Class:</b>		252 L			
<b>Waste Class Desc:</b>		Waste crankcase oils and lubricants			
<b>Waste Class:</b>		312 P			
<b>Waste Class Desc:</b>		Pathological wastes			
<b>Waste Class:</b>		331 I			
<b>Waste Class Desc:</b>		Waste compressed gases including cylinders			
<b>Waste Class:</b>		242 A			
<b>Waste Class Desc:</b>		Halogenated pesticides and herbicides			
<b>Waste Class:</b>		263 I			
<b>Waste Class Desc:</b>		Misc. waste organic chemicals			
<b>Waste Class:</b>		148 I			
<b>Waste Class Desc:</b>		Misc. wastes and inorganic chemicals			
<b>Waste Class:</b>		145 I			
<b>Waste Class Desc:</b>		Wastes from the use of pigments, coatings and paints			
<b>Waste Class:</b>		261 L			
<b>Waste Class Desc:</b>		Pharmaceuticals			

[6](#) 24 of 27 W/150.1 98.9 / 0.00 Smile Shapers 1375 Baseline Rd Ottawa ON K2C3G1 GEN

**Generator No:** ON4948320 **Status:** Registered  
**SIC Code:** **Co Admin:**  
**SIC Description:** **Choice of Contact:**  
**Approval Years:** As of Jul 2020 **Phone No Admin:**  
**PO Box No:** **Contam. Facility:**  
**Country:** Canada **MHSW Facility:**

Detail(s)

**Waste Class:** 312 P  
**Waste Class Desc:** Pathological wastes

**Waste Class:** 261 A  
**Waste Class Desc:** Pharmaceuticals

[6](#) 25 of 27 W/150.1 98.9 / 0.00 Smile Shapers 1375 Baseline Rd Ottawa ON K2C3G1 GEN

**Generator No:** ON4948320 **Status:** Registered  
**SIC Code:** **Co Admin:**  
**SIC Description:** **Choice of Contact:**  
**Approval Years:** As of Nov 2021 **Phone No Admin:**  
**PO Box No:** **Contam. Facility:**  
**Country:** Canada **MHSW Facility:**

Detail(s)

**Waste Class:** 261 A  
**Waste Class Desc:** Pharmaceuticals

**Waste Class:** 312 P  
**Waste Class Desc:** Pathological wastes

Map Key	Number of Records	Direction/ Distance (m)	Elev/Diff (m)	Site	DB
---------	-------------------	-------------------------	---------------	------	----

<a href="#">6</a>	26 of 27	W/150.1	98.9 / 0.00	Walmart Canada Corp. 1375 Baseline Road Ottawa ON K2C 3G1	GEN
-------------------	----------	---------	-------------	---	-----

<b>Generator No:</b>	ON5683698	<b>Status:</b>	Registered
<b>SIC Code:</b>		<b>Co Admin:</b>	
<b>SIC Description:</b>		<b>Choice of Contact:</b>	
<b>Approval Years:</b>	As of Nov 2021	<b>Phone No Admin:</b>	
<b>PO Box No:</b>		<b>Contam. Facility:</b>	
<b>Country:</b>	Canada	<b>MHSW Facility:</b>	

**Detail(s)**

<b>Waste Class:</b>	242 A
<b>Waste Class Desc:</b>	Halogenated pesticides and herbicides
<b>Waste Class:</b>	252 L
<b>Waste Class Desc:</b>	Waste crankcase oils and lubricants
<b>Waste Class:</b>	145 I
<b>Waste Class Desc:</b>	Wastes from the use of pigments, coatings and paints
<b>Waste Class:</b>	148 C
<b>Waste Class Desc:</b>	Misc. wastes and inorganic chemicals
<b>Waste Class:</b>	112 C
<b>Waste Class Desc:</b>	Acid solutions - containing heavy metals
<b>Waste Class:</b>	312 P
<b>Waste Class Desc:</b>	Pathological wastes
<b>Waste Class:</b>	261 L
<b>Waste Class Desc:</b>	Pharmaceuticals
<b>Waste Class:</b>	331 I
<b>Waste Class Desc:</b>	Waste compressed gases including cylinders
<b>Waste Class:</b>	148 I
<b>Waste Class Desc:</b>	Misc. wastes and inorganic chemicals
<b>Waste Class:</b>	122 C
<b>Waste Class Desc:</b>	Alkaline slutions - containing other metals and non-metals (not cyanide)
<b>Waste Class:</b>	148 T
<b>Waste Class Desc:</b>	Misc. wastes and inorganic chemicals
<b>Waste Class:</b>	261 A
<b>Waste Class Desc:</b>	Pharmaceuticals
<b>Waste Class:</b>	263 I
<b>Waste Class Desc:</b>	Misc. waste organic chemicals

<a href="#">6</a>	27 of 27	W/150.1	98.9 / 0.00	1375 BASELINE RD OTTAWA ON K2C 3G1	PES
-------------------	----------	---------	-------------	---------------------------------------	-----

<b>Detail Licence No:</b>		<b>Operator Box:</b>	
<b>Licence No:</b>	L-232-3128651814	<b>Operator Class:</b>	
<b>Status:</b>	Active	<b>Operator No:</b>	
<b>Approval Date:</b>	2021-04-27	<b>Operator Type:</b>	
<b>Report Source:</b>	PEST-Limited Vendor	<b>Oper Area Code:</b>	
<b>Licence Type:</b>	Limited Vendor	<b>Oper Phone No:</b>	
<b>Licence Type Code:</b>		<b>Operator Ext:</b>	

Map Key	Number of Records	Direction/ Distance (m)	Elev/Diff (m)	Site	DB
Licence Class:				Operator Lot:	
Licence Control:				Oper Concession:	
Latitude:	45.36222222			Operator Region:	
Longitude:	-75.73833333			Operator District:	
Lot:				Operator County:	
Concession:				Op Municipality:	
Region:				Post Office Box:	
District:				MOE District:	Ottawa
County:				SWP Area Name:	Rideau Valley
Trade Name:					
PDF Link:	<a href="http://www.accessenvironment.ene.gov.on.ca/AEWeb/ae/ViewDocument.action?documentRefID=2391769">http://www.accessenvironment.ene.gov.on.ca/AEWeb/ae/ViewDocument.action?documentRefID=2391769</a>				
PDF Site Location:					

<a href="#">7</a>	1 of 1	E/154.1	97.0 / -1.92	1308 BASELINE RD Ottawa ON	WWIS
Well ID:	7350088			Data Entry Status:	
Construction Date:				Data Src:	
Primary Water Use:	Monitoring			Date Received:	12/18/2019
Sec. Water Use:				Selected Flag:	True
Final Well Status:	Observation Wells			Abandonment Rec:	
Water Type:				Contractor:	6964
Casing Material:				Form Version:	7
Audit No:	Z296614			Owner:	
Tag:	A255952			Street Name:	1308 BASELINE RD
Construction Method:				County:	OTTAWA
Elevation (m):				Municipality:	NEPEAN TOWNSHIP
Elevation Reliability:				Site Info:	
Depth to Bedrock:				Lot:	
Well Depth:				Concession:	
Overburden/Bedrock:				Concession Name:	
Pump Rate:				Easting NAD83:	
Static Water Level:				Northing NAD83:	
Flowing (Y/N):				Zone:	
Flow Rate:				UTM Reliability:	
Clear/Cloudy:					

PDF URL (Map): [https://d2khazk8e83rdv.cloudfront.net/moe\\_mapping/downloads/2Water/Wells\\_pdfs/735\7350088.pdf](https://d2khazk8e83rdv.cloudfront.net/moe_mapping/downloads/2Water/Wells_pdfs/735\7350088.pdf)

**Additional Detail(s) (Map)**

Well Completed Date:  
Year Completed:  
Depth (m): 2.6160984  
Latitude: 45.3636694899419  
Longitude: -75.7343156145505  
Path: 735\7350088.pdf

**Bore Hole Information**

Bore Hole ID:	1007816388	Elevation:	
DP2BR:		Elevrc:	
Spatial Status:		Zone:	18
Code OB:		East83:	442492.00
Code OB Desc:		North83:	5023613.00
Open Hole:		Org CS:	UTM83
Cluster Kind:		UTMRC:	4
Date Completed:		UTMRC Desc:	margin of error : 30 m - 100 m
Remarks:		Location Method:	wwr
Elevrc Desc:			
Location Source Date:			
Improvement Location Source:			

Map Key	Number of Records	Direction/ Distance (m)	Elev/Diff (m)	Site	DB
<b>Improvement Location Method:</b>					
<b>Source Revision Comment:</b>					
<b>Supplier Comment:</b>					
<b><u>Overburden and Bedrock</u></b>					
<b><u>Materials Interval</u></b>					
<b>Formation ID:</b>		1008149363			
<b>Layer:</b>		1			
<b>Color:</b>		6			
<b>General Color:</b>		BROWN			
<b>Mat1:</b>		28			
<b>Most Common Material:</b>		SAND			
<b>Mat2:</b>		11			
<b>Mat2 Desc:</b>		GRAVEL			
<b>Mat3:</b>		01			
<b>Mat3 Desc:</b>		FILL			
<b>Formation Top Depth:</b>		0.0			
<b>Formation End Depth:</b>		8.583000183105469			
<b>Formation End Depth UOM:</b>		ft			
<b><u>Annular Space/Abandonment</u></b>					
<b><u>Sealing Record</u></b>					
<b>Plug ID:</b>		1008150080			
<b>Layer:</b>		2			
<b>Plug From:</b>		0.5			
<b>Plug To:</b>		2.58299994468689			
<b>Plug Depth UOM:</b>		ft			
<b><u>Annular Space/Abandonment</u></b>					
<b><u>Sealing Record</u></b>					
<b>Plug ID:</b>		1008150079			
<b>Layer:</b>		1			
<b>Plug From:</b>		0			
<b>Plug To:</b>		0.5			
<b>Plug Depth UOM:</b>		ft			
<b><u>Annular Space/Abandonment</u></b>					
<b><u>Sealing Record</u></b>					
<b>Plug ID:</b>		1008150081			
<b>Layer:</b>		3			
<b>Plug From:</b>		2.58299994468689			
<b>Plug To:</b>		8.58300018310547			
<b>Plug Depth UOM:</b>		ft			
<b><u>Method of Construction &amp; Well</u></b>					
<b><u>Use</u></b>					
<b>Method Construction ID:</b>		1008150919			
<b>Method Construction Code:</b>		B			
<b>Method Construction:</b>		Other Method			
<b>Other Method Construction:</b>		H.S AUGER			
<b><u>Pipe Information</u></b>					
<b>Pipe ID:</b>		1008148315			
<b>Casing No:</b>		0			
<b>Comment:</b>					

Map Key	Number of Records	Direction/ Distance (m)	Elev/Diff (m)	Site	DB
---------	-------------------	----------------------------	------------------	------	----

Alt Name:

**Construction Record - Screen**

Screen ID: 1008151560  
 Layer: 1  
 Slot: 10  
 Screen Top Depth: 3.58299994468689  
 Screen End Depth: 8.58300018310547  
 Screen Material: 5  
 Screen Depth UOM: ft  
 Screen Diameter UOM: inch  
 Screen Diameter: 6

**Results of Well Yield Testing**

Pump Test ID: 1008152098  
 Pump Set At:  
 Static Level:  
 Final Level After Pumping:  
 Recommended Pump Depth:  
 Pumping Rate:  
 Flowing Rate:  
 Recommended Pump Rate:  
 Levels UOM: ft  
 Rate UOM: GPM  
 Water State After Test Code:  
 Water State After Test:  
 Pumping Test Method: 0  
 Pumping Duration HR:  
 Pumping Duration MIN:  
 Flowing:

**Hole Diameter**

Hole ID: 1008150483  
 Diameter: 8.0  
 Depth From: 0.0  
 Depth To: 8.583000183105469  
 Hole Depth UOM: ft  
 Hole Diameter UOM: Inch

<a href="#">8</a>	1 of 1	WSW/168.1	99.9 / 1.00	1365 -1385 Baseline Road Ottawa ON	EHS
-------------------	--------	-----------	-------------	---------------------------------------	-----

Order No:	20130705008	Nearest Intersection:	
Status:	C	Municipality:	
Report Type:	Custom Report	Client Prov/State:	ON
Report Date:	11-JUL-13	Search Radius (km):	.25
Date Received:	05-JUL-13	X:	-75.738154
Previous Site Name:		Y:	45.362967
Lot/Building Size:			
Additional Info Ordered:			

<a href="#">9</a>	1 of 1	E/170.4	95.9 / -3.00	1308 Baseline Road Ottawa ON K2E 5P2	SPL
-------------------	--------	---------	--------------	---	-----

Ref No:	1300-ASVQ6X	Discharger Report:	
Site No:	NA	Material Group:	
Incident Dt:	2017/11/01	Health/Env Conseq:	2 - Minor Environment
Year:		Client Type:	



Map Key	Number of Records	Direction/ Distance (m)	Elev/Diff (m)	Site	DB
<b>Incident Cause:</b>				<b>Sector Type:</b>	Miscellaneous Industrial
<b>Incident Event:</b>	Leak/Break			<b>Agency Involved:</b>	
<b>Contaminant Code:</b>	12			<b>Nearest Watercourse:</b>	
<b>Contaminant Name:</b>	GASOLINE			<b>Site Address:</b>	1308 Baseline Road
<b>Contaminant Limit 1:</b>				<b>Site District Office:</b>	Ottawa
<b>Contam Limit Freq 1:</b>				<b>Site Postal Code:</b>	K2E 5P2
<b>Contaminant UN No 1:</b>	1203			<b>Site Region:</b>	Eastern
<b>Environment Impact:</b>				<b>Site Municipality:</b>	Ottawa
<b>Nature of Impact:</b>				<b>Site Lot:</b>	
<b>Receiving Medium:</b>				<b>Site Conc:</b>	
<b>Receiving Env:</b>	Air; Ground Water			<b>Northing:</b>	5023587
<b>MOE Response:</b>	No			<b>Easting:</b>	442455
<b>Dt MOE Arvl on Scn:</b>				<b>Site Geo Ref Accu:</b>	
<b>MOE Reported Dt:</b>	2017/11/07			<b>Site Map Datum:</b>	
<b>Dt Document Closed:</b>				<b>SAC Action Class:</b>	Land Spills
<b>Incident Reason:</b>	Operator/Human Error			<b>Source Type:</b>	Truck - Transport/Hauling
<b>Site Name:</b>	Refuel at Loblaws #4281<UNOFFICIAL>				
<b>Site County/District:</b>					
<b>Site Geo Ref Meth:</b>					
<b>Incident Summary:</b>	BG Fuels: gasoline spill at Gas Bar, unkwn qnty				
<b>Contaminant Qty:</b>	0 other - see incident description				

<a href="#">10</a>	1 of 2	SSW/174.1	99.9 / 1.00	1374 Baseline Rd Ottawa ON K2C0A9	EHS
<b>Order No:</b>	20150903023			<b>Nearest Intersection:</b>	
<b>Status:</b>	C			<b>Municipality:</b>	
<b>Report Type:</b>	Custom Report			<b>Client Prov/State:</b>	ON
<b>Report Date:</b>	09-SEP-15			<b>Search Radius (km):</b>	.25
<b>Date Received:</b>	03-SEP-15			<b>X:</b>	-75.737033
<b>Previous Site Name:</b>				<b>Y:</b>	45.362233
<b>Lot/Building Size:</b>					
<b>Additional Info Ordered:</b>					

<a href="#">10</a>	2 of 2	SSW/174.1	99.9 / 1.00	1374 Baseline Road Ottawa ON K2C 0A9	EHS
<b>Order No:</b>	20190911012			<b>Nearest Intersection:</b>	
<b>Status:</b>	C			<b>Municipality:</b>	Ottawa
<b>Report Type:</b>	Standard Report			<b>Client Prov/State:</b>	ON
<b>Report Date:</b>	17-SEP-19			<b>Search Radius (km):</b>	.25
<b>Date Received:</b>	11-SEP-19			<b>X:</b>	-75.737033
<b>Previous Site Name:</b>				<b>Y:</b>	45.362233
<b>Lot/Building Size:</b>	10,247.23 ft² (0.235 ac)				
<b>Additional Info Ordered:</b>	Fire Insur. Maps and/or Site Plans; Aerial Photos				

<a href="#">11</a>	1 of 1	SE/179.2	96.9 / -2.00	1308, 1330 and 1350 Baseline Road and 1460 Merivale Road, Ottawa, ON Nepean ON K2E 5N9	EHS
<b>Order No:</b>	20190910305			<b>Nearest Intersection:</b>	
<b>Status:</b>	C			<b>Municipality:</b>	
<b>Report Type:</b>	Custom Report			<b>Client Prov/State:</b>	ON
<b>Report Date:</b>	18-SEP-19			<b>Search Radius (km):</b>	.15
<b>Date Received:</b>	10-SEP-19			<b>X:</b>	-75.734927
<b>Previous Site Name:</b>				<b>Y:</b>	45.362409
<b>Lot/Building Size:</b>					
<b>Additional Info Ordered:</b>					

Map Key	Number of Records	Direction/ Distance (m)	Elev/Diff (m)	Site	DB
<a href="#">12</a>	1 of 1	SE/184.0	96.9 / -2.00	1460 Merivale Road Nepean ON K2E 5N9	EHS
<b>Order No:</b>	20181015178			<b>Nearest Intersection:</b>	
<b>Status:</b>	C			<b>Municipality:</b>	
<b>Report Type:</b>	Custom Report			<b>Client Prov/State:</b>	ON
<b>Report Date:</b>	26-OCT-18			<b>Search Radius (km):</b>	.25
<b>Date Received:</b>	15-OCT-18			<b>X:</b>	-75.734814
<b>Previous Site Name:</b>				<b>Y:</b>	45.362415
<b>Lot/Building Size:</b>					
<b>Additional Info Ordered:</b>	Fire Insur. Maps and/or Site Plans; City Directory; Aerial Photos				

<a href="#">13</a>	1 of 6	E/192.5	95.9 / -2.97	Skyline Dental Associates 1306 Baseline road Ottawa ON K2C0A9	GEN
<b>Generator No:</b>	ON5008873			<b>Status:</b>	
<b>SIC Code:</b>	621210			<b>Co Admin:</b>	Nancy Angus
<b>SIC Description:</b>	OFFICES OF DENTISTS			<b>Choice of Contact:</b>	CO_ADMIN
<b>Approval Years:</b>	2016			<b>Phone No Admin:</b>	613-226-4562 Ext.
<b>PO Box No:</b>				<b>Contam. Facility:</b>	No
<b>Country:</b>	Canada			<b>MHSW Facility:</b>	No

Detail(s)

<b>Waste Class:</b>	261
<b>Waste Class Desc:</b>	PHARMACEUTICALS
<b>Waste Class:</b>	312
<b>Waste Class Desc:</b>	PATHOLOGICAL WASTES

<a href="#">13</a>	2 of 6	E/192.5	95.9 / -2.97	Skyline Dental Associates 1306 Baseline road Ottawa ON K2C0A9	GEN
<b>Generator No:</b>	ON5008873			<b>Status:</b>	
<b>SIC Code:</b>	621210			<b>Co Admin:</b>	Nancy Angus
<b>SIC Description:</b>	OFFICES OF DENTISTS			<b>Choice of Contact:</b>	CO_ADMIN
<b>Approval Years:</b>	2015			<b>Phone No Admin:</b>	613-226-4562 Ext.
<b>PO Box No:</b>				<b>Contam. Facility:</b>	No
<b>Country:</b>	Canada			<b>MHSW Facility:</b>	No

Detail(s)

<b>Waste Class:</b>	312
<b>Waste Class Desc:</b>	PATHOLOGICAL WASTES
<b>Waste Class:</b>	261
<b>Waste Class Desc:</b>	PHARMACEUTICALS

<a href="#">13</a>	3 of 6	E/192.5	95.9 / -2.97	Skyline Dental Associates 1306 Baseline road Ottawa ON K2C0A9	GEN
<b>Generator No:</b>	ON5008873			<b>Status:</b>	
<b>SIC Code:</b>	621210			<b>Co Admin:</b>	Michelle MN Nahmad
<b>SIC Description:</b>	OFFICES OF DENTISTS			<b>Choice of Contact:</b>	CO_OFFICIAL
<b>Approval Years:</b>	2014			<b>Phone No Admin:</b>	613 226-4562 Ext.
<b>PO Box No:</b>				<b>Contam. Facility:</b>	No
<b>Country:</b>	Canada			<b>MHSW Facility:</b>	No

Map Key	Number of Records	Direction/ Distance (m)	Elev/Diff (m)	Site	DB
---------	-------------------	-------------------------	---------------	------	----

Detail(s)

Waste Class: 312  
Waste Class Desc: PATHOLOGICAL WASTES

Waste Class: 261  
Waste Class Desc: PHARMACEUTICALS

[13](#) 4 of 6 E/192.5 95.9 / -2.97 Skyline Dental Associates 1306 Baseline road Ottawa ON K2C0A9 GEN

Generator No: ON5008873 Status: Registered  
SIC Code: Co Admin:  
SIC Description: Choice of Contact:  
Approval Years: As of Dec 2018 Phone No Admin:  
PO Box No: Contam. Facility:  
Country: Canada MHSW Facility:

Detail(s)

Waste Class: 261 A  
Waste Class Desc: Pharmaceuticals

Waste Class: 312 P  
Waste Class Desc: Pathological wastes

[13](#) 5 of 6 E/192.5 95.9 / -2.97 Skyline Dental Associates 1306 Baseline road Ottawa ON K2C0A9 GEN

Generator No: ON5008873 Status: Registered  
SIC Code: Co Admin:  
SIC Description: Choice of Contact:  
Approval Years: As of Jul 2020 Phone No Admin:  
PO Box No: Contam. Facility:  
Country: Canada MHSW Facility:

Detail(s)

Waste Class: 312 P  
Waste Class Desc: Pathological wastes

Waste Class: 261 A  
Waste Class Desc: Pharmaceuticals

[13](#) 6 of 6 E/192.5 95.9 / -2.97 Skyline Dental Associates 1306 Baseline road Ottawa ON K2C0A9 GEN

Generator No: ON5008873 Status: Registered  
SIC Code: Co Admin:  
SIC Description: Choice of Contact:  
Approval Years: As of Nov 2021 Phone No Admin:  
PO Box No: Contam. Facility:  
Country: Canada MHSW Facility:

Detail(s)

Waste Class: 312 P

Map Key	Number of Records	Direction/ Distance (m)	Elev/Diff (m)	Site	DB
<b>Waste Class Desc:</b>		Pathological wastes			
<b>Waste Class:</b>		261 A			
<b>Waste Class Desc:</b>		Pharmaceuticals			
<a href="#">14</a>	1 of 13	WSW/196.1	99.9 / 1.00	OTTAWA BOARD OF EDUCATION 1357 BASELINE ROAD OTTAWA CITY ON K2C 0A8	SPL
<b>Ref No:</b>	83617			<b>Discharger Report:</b>	
<b>Site No:</b>				<b>Material Group:</b>	
<b>Incident Dt:</b>	4/2/1993			<b>Health/Env Conseq:</b>	
<b>Year:</b>				<b>Client Type:</b>	
<b>Incident Cause:</b>	UNKNOWN			<b>Sector Type:</b>	
<b>Incident Event:</b>				<b>Agency Involved:</b>	
<b>Contaminant Code:</b>				<b>Nearest Watercourse:</b>	
<b>Contaminant Name:</b>				<b>Site Address:</b>	
<b>Contaminant Limit 1:</b>				<b>Site District Office:</b>	
<b>Contam Limit Freq 1:</b>				<b>Site Postal Code:</b>	
<b>Contaminant UN No 1:</b>				<b>Site Region:</b>	
<b>Environment Impact:</b>	CONFIRMED			<b>Site Municipality:</b>	20101
<b>Nature of Impact:</b>	Soil contamination			<b>Site Lot:</b>	
<b>Receiving Medium:</b>	LAND			<b>Site Conc:</b>	
<b>Receiving Env:</b>				<b>Northing:</b>	
<b>MOE Response:</b>				<b>Easting:</b>	
<b>Dt MOE Arvl on Scn:</b>				<b>Site Geo Ref Accu:</b>	
<b>MOE Reported Dt:</b>	4/5/1993			<b>Site Map Datum:</b>	
<b>Dt Document Closed:</b>				<b>SAC Action Class:</b>	
<b>Incident Reason:</b>	UNKNOWN			<b>Source Type:</b>	
<b>Site Name:</b>					
<b>Site County/District:</b>					
<b>Site Geo Ref Meth:</b>					
<b>Incident Summary:</b>	LAURENTIAN HIGH SCHOOL- BLACK OIL SEEPING INTO BOILER ROOM FROM SUBSOIL.				
<b>Contaminant Qty:</b>					
<a href="#">14</a>	2 of 13	WSW/196.1	99.9 / 1.00	OTTAWA BOARD OF EDUCATION LAURENTIAN HIGH SCHOOL, 1357 BASELINERD C/O 330 GILMOUR ST. OTTAWA ON K2C 0A8	GEN
<b>Generator No:</b>	ON0375213			<b>Status:</b>	
<b>SIC Code:</b>	8511			<b>Co Admin:</b>	
<b>SIC Description:</b>	ELEMT./SECON. EDUC.			<b>Choice of Contact:</b>	
<b>Approval Years:</b>	86,87,88,89			<b>Phone No Admin:</b>	
<b>PO Box No:</b>				<b>Contam. Facility:</b>	
<b>Country:</b>				<b>MHSW Facility:</b>	
<b>Detail(s)</b>					
<b>Waste Class:</b>	148				
<b>Waste Class Desc:</b>	INORGANIC LABORATORY CHEMICALS				
<b>Waste Class:</b>	263				
<b>Waste Class Desc:</b>	ORGANIC LABORATORY CHEMICALS				
<a href="#">14</a>	3 of 13	WSW/196.1	99.9 / 1.00	THE OTTAWA BOARD OF EDUCATION LAURENTIAN HIGH SCHOOL, 1357 BASELINE RD C/O 330 GILMOUR ST. OTTAWA ON K2C 0A8	GEN
<b>Generator No:</b>	ON0375213			<b>Status:</b>	
<b>SIC Code:</b>	8511			<b>Co Admin:</b>	

Map Key	Number of Records	Direction/ Distance (m)	Elev/Diff (m)	Site	DB
<b>SIC Description:</b> ELEMNT./SECON. EDUC. <b>Approval Years:</b> 90 <b>PO Box No:</b> <b>Country:</b>				<b>Choice of Contact:</b> <b>Phone No Admin:</b> <b>Contam. Facility:</b> <b>MHSW Facility:</b>	
<b><u>Detail(s)</u></b>					
<b>Waste Class:</b>		148			
<b>Waste Class Desc:</b>		INORGANIC LABORATORY CHEMICALS			
<b>Waste Class:</b>		251			
<b>Waste Class Desc:</b>		OIL SKIMMINGS & SLUDGES			
<b>Waste Class:</b>		252			
<b>Waste Class Desc:</b>		WASTE OILS & LUBRICANTS			
<b>Waste Class:</b>		263			
<b>Waste Class Desc:</b>		ORGANIC LABORATORY CHEMICALS			

<a href="#">14</a>	4 of 13	WSW/196.1	99.9 / 1.00	OTTAWA BOARD OF EDUCATION LAURENTIAN HIGH SCHOOL 1357 BASELINE ROAD OTTAWA ON K2C 0A8	GEN
<b>Generator No:</b> ON0375213 <b>SIC Code:</b> 8511 <b>SIC Description:</b> ELEMNT./SECON. EDUC. <b>Approval Years:</b> 92,93,97 <b>PO Box No:</b> <b>Country:</b>				<b>Status:</b> <b>Co Admin:</b> <b>Choice of Contact:</b> <b>Phone No Admin:</b> <b>Contam. Facility:</b> <b>MHSW Facility:</b>	
<b><u>Detail(s)</u></b>					
<b>Waste Class:</b>		148			
<b>Waste Class Desc:</b>		INORGANIC LABORATORY CHEMICALS			
<b>Waste Class:</b>		212			
<b>Waste Class Desc:</b>		ALIPHATIC SOLVENTS			
<b>Waste Class:</b>		213			
<b>Waste Class Desc:</b>		PETROLEUM DISTILLATES			
<b>Waste Class:</b>		251			
<b>Waste Class Desc:</b>		OIL SKIMMINGS & SLUDGES			
<b>Waste Class:</b>		252			
<b>Waste Class Desc:</b>		WASTE OILS & LUBRICANTS			
<b>Waste Class:</b>		263			
<b>Waste Class Desc:</b>		ORGANIC LABORATORY CHEMICALS			

<a href="#">14</a>	5 of 13	WSW/196.1	99.9 / 1.00	THE OTTAWA BOARD OF EDUCATION 29-550 LAURENTIAN HIGH SCHOOL, 1357 BASELINE RD C/O 330 GILMOUR ST. OTTAWA ON K2C 0A8	GEN
<b>Generator No:</b> ON0375213 <b>SIC Code:</b> 8511 <b>SIC Description:</b> ELEMNT./SECON. EDUC. <b>Approval Years:</b> 94,95,96 <b>PO Box No:</b> <b>Country:</b>				<b>Status:</b> <b>Co Admin:</b> <b>Choice of Contact:</b> <b>Phone No Admin:</b> <b>Contam. Facility:</b> <b>MHSW Facility:</b>	

Map Key	Number of Records	Direction/ Distance (m)	Elev/Diff (m)	Site	DB
<b><u>Detail(s)</u></b>					
<b>Waste Class:</b>		148			
<b>Waste Class Desc:</b>		INORGANIC LABORATORY CHEMICALS			
<b>Waste Class:</b>		212			
<b>Waste Class Desc:</b>		ALIPHATIC SOLVENTS			
<b>Waste Class:</b>		213			
<b>Waste Class Desc:</b>		PETROLEUM DISTILLATES			
<b>Waste Class:</b>		251			
<b>Waste Class Desc:</b>		OIL SKIMMINGS & SLUDGES			
<b>Waste Class:</b>		252			
<b>Waste Class Desc:</b>		WASTE OILS & LUBRICANTS			
<b>Waste Class:</b>		263			
<b>Waste Class Desc:</b>		ORGANIC LABORATORY CHEMICALS			

<a href="#">14</a>	6 of 13	WSW/196.1	99.9 / 1.00	OTTAWA-CARLETON DISTRICT SCHOOL BOARD LAURENTIAN HIGH SCHOOL 1357 BASELINE ROAD OTTAWA ON K2C 0A8	GEN
<b>Generator No:</b>	ON0375213			<b>Status:</b>	
<b>SIC Code:</b>	8511			<b>Co Admin:</b>	
<b>SIC Description:</b>	ELEMT./SECON. EDUC.			<b>Choice of Contact:</b>	
<b>Approval Years:</b>	98,99,00,01,02,03,04,05,06			<b>Phone No Admin:</b>	
<b>PO Box No:</b>				<b>Contam. Facility:</b>	
<b>Country:</b>				<b>MHSW Facility:</b>	

<b><u>Detail(s)</u></b>					
<b>Waste Class:</b>		331			
<b>Waste Class Desc:</b>		WASTE COMPRESSED GASES			
<b>Waste Class:</b>		148			
<b>Waste Class Desc:</b>		INORGANIC LABORATORY CHEMICALS			
<b>Waste Class:</b>		212			
<b>Waste Class Desc:</b>		ALIPHATIC SOLVENTS			
<b>Waste Class:</b>		213			
<b>Waste Class Desc:</b>		PETROLEUM DISTILLATES			
<b>Waste Class:</b>		251			
<b>Waste Class Desc:</b>		OIL SKIMMINGS & SLUDGES			
<b>Waste Class:</b>		252			
<b>Waste Class Desc:</b>		WASTE OILS & LUBRICANTS			
<b>Waste Class:</b>		263			
<b>Waste Class Desc:</b>		ORGANIC LABORATORY CHEMICALS			

<a href="#">14</a>	7 of 13	WSW/196.1	99.9 / 1.00	Ottawa-Carleton District School Board Laurentian H.S. Public School 1357 Baseline Road Ottawa ON K2C 0A8	GEN
<b>Generator No:</b>	ON8259530			<b>Status:</b>	
<b>SIC Code:</b>				<b>Co Admin:</b>	

Map Key	Number of Records	Direction/ Distance (m)	Elev/Diff (m)	Site	DB
<b>SIC Description:</b> <b>Approval Years:</b> 02,03,04 <b>PO Box No:</b> <b>Country:</b>				<b>Choice of Contact:</b> <b>Phone No Admin:</b> <b>Contam. Facility:</b> <b>MHSW Facility:</b>	
<b>Detail(s)</b>					
<b>Waste Class:</b> 243 <b>Waste Class Desc:</b> PCB'S					
<a href="#">14</a>	8 of 13	WSW/196.1	99.9 / 1.00	1357 Baseline Road Ottawa ON K2C 0A8	EHS
<b>Order No:</b> 20061220018 <b>Status:</b> C <b>Report Type:</b> Complete Report <b>Report Date:</b> 1/3/2007 <b>Date Received:</b> 12/20/2006 <b>Previous Site Name:</b> <b>Lot/Building Size:</b> 180,000 ft2 <b>Additional Info Ordered:</b> City Directory				<b>Nearest Intersection:</b> Clyde <b>Municipality:</b> Ottawa <b>Client Prov/State:</b> ON <b>Search Radius (km):</b> 0.3 <b>X:</b> -75.738564 <b>Y:</b> 45.363242	
<a href="#">14</a>	9 of 13	WSW/196.1	99.9 / 1.00	Clydesdale Shopping Centres Limited 1357 BASELINE RD, OTTAWA, ON, K2C 0A8 OTTAWA ON K2C 0A8	RSC
<b>RSC ID:</b> 66519 <b>RA No:</b> <b>RSC Type:</b> <b>Curr Property Use:</b> Institutional <b>Ministry District:</b> OTTAWA <b>Filing Date:</b> 9-Dec-09 <b>Date Ack:</b> <b>Date Returned:</b> <b>Restoration Type:</b> <b>Soil Type:</b> <b>Criteria:</b> <b>CPU Issued Sect 1686:</b> No <b>Asmt Roll No:</b> <b>Prop ID No (PIN):</b> 03998-0087 (LT) <b>Property Municipal Address:</b> 1357 BASELINE RD, OTTAWA, ON, K2C 0A8 <b>Mailing Address:</b> 2720 QUEENSVIEW DR, OTTAWA, ON, K2B 1A5 <b>Latitude &amp; Longitude:</b> 45.36333330N 75.73861110W <b>UTM Coordinates:</b> NAD83 18-442155-5023579 (converted from Latitude & Longitude) <b>Consultant:</b> <b>Legal Desc:</b> Part of Lot N, Concession A, Rideau Front; being Parts 1 & 2 on Plan 4R-21712, S/T NS137428, City of Ottawa <b>Measurement Method:</b> Digitized from a satellite image <b>Applicable Standards:</b> Background Site Conditions Standard, with Potable Ground Water, Coarse Textured Soil, for Residential/Parkland/Institutional property use <b>RSC PDF:</b>				<b>Cert Date:</b> 24-Nov-09 <b>Cert Prop Use No:</b> No CPU <b>Intended Prop Use:</b> Residential <b>Qual Person Name:</b> Dennis Eberhard <b>Stratified (Y/N):</b> <b>Audit (Y/N):</b> <b>Entire Leg Prop. (Y/N):</b> Yes <b>Accuracy Estimate:</b> 11 to 20 meters <b>Telephone:</b> 613-7212200x234 <b>Fax:</b> 613-7212201 <b>Email:</b> deberhard@smartcentres.com	
<a href="#">14</a>	10 of 13	WSW/196.1	99.9 / 1.00	OTTAWA-CARLETON DISTRICT SCHOOL BOARD 1357 BASELINE ROAD OTTAWA ON	GEN
<b>Generator No:</b> ON4014760 <b>SIC Code:</b> 611110 <b>SIC Description:</b> Elementary and Secondary Schools <b>Approval Years:</b> 2009 <b>PO Box No:</b>				<b>Status:</b> <b>Co Admin:</b> <b>Choice of Contact:</b> <b>Phone No Admin:</b> <b>Contam. Facility:</b>	

Map Key	Number of Records	Direction/ Distance (m)	Elev/Diff (m)	Site	DB
---------	-------------------	----------------------------	------------------	------	----

Country:

MHSW Facility:

Detail(s)

**Waste Class:** 331  
**Waste Class Desc:** WASTE COMPRESSED GASES  
  
**Waste Class:** 212  
**Waste Class Desc:** ALIPHATIC SOLVENTS  
  
**Waste Class:** 213  
**Waste Class Desc:** PETROLEUM DISTILLATES  
  
**Waste Class:** 263  
**Waste Class Desc:** ORGANIC LABORATORY CHEMICALS  
  
**Waste Class:** 145  
**Waste Class Desc:** PAINT/PIGMENT/COATING RESIDUES  
  
**Waste Class:** 112  
**Waste Class Desc:** ACID WASTE - HEAVY METALS  
  
**Waste Class:** 113  
**Waste Class Desc:** ACID WASTE - OTHER METALS  
  
**Waste Class:** 122  
**Waste Class Desc:** ALKALINE WASTES - OTHER METALS  
  
**Waste Class:** 252  
**Waste Class Desc:** WASTE OILS & LUBRICANTS  
  
**Waste Class:** 148  
**Waste Class Desc:** INORGANIC LABORATORY CHEMICALS

<a href="#">14</a>	11 of 13	WSW/196.1	99.9 / 1.00	CLYDESDALE SHOPPING CENTERS LTD 1357 BASELINE ROAD OTTAWA ON	GEN
--------------------	----------	-----------	-------------	--	-----

<b>Generator No:</b>	ON8712328	<b>Status:</b>	
<b>SIC Code:</b>	611110	<b>Co Admin:</b>	
<b>SIC Description:</b>	Elementary and Secondary Schools	<b>Choice of Contact:</b>	
<b>Approval Years:</b>	2009	<b>Phone No Admin:</b>	
<b>PO Box No:</b>		<b>Contam. Facility:</b>	
<b>Country:</b>		<b>MHSW Facility:</b>	

Detail(s)

**Waste Class:** 221  
**Waste Class Desc:** LIGHT FUELS

<a href="#">14</a>	12 of 13	WSW/196.1	99.9 / 1.00	Walmart Canada Corp. 1357 Baseline Rd Ottawa ON	SPL
--------------------	----------	-----------	-------------	---	-----

<b>Ref No:</b>	1087-B8CK8M	<b>Discharger Report:</b>	
<b>Site No:</b>	NA	<b>Material Group:</b>	
<b>Incident Dt:</b>	2019/01/12	<b>Health/Env Conseq:</b>	2 - Minor Environment
<b>Year:</b>		<b>Client Type:</b>	Corporation
<b>Incident Cause:</b>		<b>Sector Type:</b>	Miscellaneous Industrial
<b>Incident Event:</b>	Fire/Explosion	<b>Agency Involved:</b>	
<b>Contaminant Code:</b>	27	<b>Nearest Watercourse:</b>	
<b>Contaminant Name:</b>	COOLANT N.O.S.	<b>Site Address:</b>	1357 Baseline Rd
<b>Contaminant Limit 1:</b>		<b>Site District Office:</b>	Ottawa



Map Key	Number of Records	Direction/ Distance (m)	Elev/Diff (m)	Site	DB
<b>Contam Limit Freq 1:</b> <b>Contaminant UN No 1:</b> n/a <b>Environment Impact:</b> <b>Nature of Impact:</b> <b>Receiving Medium:</b> <b>Receiving Env:</b> Land <b>MOE Response:</b> No <b>Dt MOE Arvl on Scn:</b> <b>MOE Reported Dt:</b> 2019/01/12 <b>Dt Document Closed:</b> <b>Incident Reason:</b> Other <b>Site Name:</b> Walmart Parking Lot<UNOFFICIAL> <b>Site County/District:</b> <b>Site Geo Ref Meth:</b> <b>Incident Summary:</b> Walmart Ottawa - coolant/oil to parking lot <b>Contaminant Qty:</b> 0 %				<b>Site Postal Code:</b> <b>Site Region:</b> Eastern <b>Site Municipality:</b> Ottawa <b>Site Lot:</b> <b>Site Conc:</b> <b>Northing:</b> 5023726.9 <b>Easting:</b> 442638.35 <b>Site Geo Ref Accu:</b> <b>Site Map Datum:</b> <b>SAC Action Class:</b> Land Spills <b>Source Type:</b> Motor Vehicle	

<a href="#">14</a>	13 of 13	WSW/196.1	99.9 / 1.00	<b>Smart (Ottawa SW Senior Residences) PropCo GP Inc. as general partner for and on behalf of Ottawa SW PropCo LP 1357 Baseline Rd Ottawa ON L4K 5Z5</b>	ECA
<b>Approval No:</b> 5238-BZERN9 <b>Approval Date:</b> 2021-04-05 <b>Status:</b> Approved <b>Record Type:</b> ECA <b>Link Source:</b> IDS <b>SWP Area Name:</b> Rideau Valley <b>Approval Type:</b> ECA-MUNICIPAL AND PRIVATE SEWAGE WORKS <b>Project Type:</b> MUNICIPAL AND PRIVATE SEWAGE WORKS <b>Business Name:</b> Smart (Ottawa SW Senior Residences) PropCo GP Inc. as general partner for and on behalf of Ottawa SW PropCo LP <b>Address:</b> 1357 Baseline Rd <b>Full Address:</b> <b>Full PDF Link:</b> <a href="https://www.accessenvironment.ene.gov.on.ca/instruments/7885-BZ5P4M-14.pdf">https://www.accessenvironment.ene.gov.on.ca/instruments/7885-BZ5P4M-14.pdf</a> <b>PDF Site Location:</b>				<b>MOE District:</b> Ottawa <b>City:</b> <b>Longitude:</b> -75.73853 <b>Latitude:</b> 45.363409 <b>Geometry X:</b> -8431174.593 <b>Geometry Y:</b> 5678915.3896	

<a href="#">15</a>	1 of 1	E/199.0	95.9 / -3.00	<b>1306 BASELINE RD Ottawa ON</b>	WWIS
<b>Well ID:</b> 7190923 <b>Construction Date:</b> <b>Primary Water Use:</b> Monitoring and Test Hole <b>Sec. Water Use:</b> 0 <b>Final Well Status:</b> Test Hole <b>Water Type:</b> <b>Casing Material:</b> <b>Audit No:</b> Z156888 <b>Tag:</b> A136936 <b>Construction Method:</b> <b>Elevation (m):</b> <b>Elevation Reliability:</b> <b>Depth to Bedrock:</b> <b>Well Depth:</b> <b>Overburden/Bedrock:</b> <b>Pump Rate:</b> <b>Static Water Level:</b> <b>Flowing (Y/N):</b> <b>Flow Rate:</b> <b>Clear/Cloudy:</b>				<b>Data Entry Status:</b> <b>Data Src:</b> <b>Date Received:</b> 11/9/2012 <b>Selected Flag:</b> True <b>Abandonment Rec:</b> <b>Contractor:</b> 7241 <b>Form Version:</b> 7 <b>Owner:</b> <b>Street Name:</b> 1306 BASELINE RD <b>County:</b> OTTAWA <b>Municipality:</b> NEPEAN TOWNSHIP <b>Site Info:</b> <b>Lot:</b> <b>Concession:</b> <b>Concession Name:</b> <b>Easting NAD83:</b> <b>Northing NAD83:</b> <b>Zone:</b> <b>UTM Reliability:</b>	

<b>Map Key</b>	<b>Number of Records</b>	<b>Direction/ Distance (m)</b>	<b>Elev/Diff (m)</b>	<b>Site</b>	<b>DB</b>
<b>PDF URL (Map):</b>		https://d2khazk8e83rdv.cloudfront.net/moe_mapping/downloads/2Water/Wells_pdfs/719\7190923.pdf			

**Additional Detail(s) (Map)**

**Well Completed Date:** 2012/09/27  
**Year Completed:** 2012  
**Depth (m):** 10.67  
**Latitude:** 45.3637541879699  
**Longitude:** -75.7337421072978  
**Path:** 719\7190923.pdf

**Bore Hole Information**

<b>Bore Hole ID:</b>	1004198914	<b>Elevation:</b>	99.898017
<b>DP2BR:</b>		<b>Elevrc:</b>	
<b>Spatial Status:</b>		<b>Zone:</b>	18
<b>Code OB:</b>		<b>East83:</b>	442537.00
<b>Code OB Desc:</b>		<b>North83:</b>	5023622.00
<b>Open Hole:</b>		<b>Org CS:</b>	UTM83
<b>Cluster Kind:</b>		<b>UTMRC:</b>	4
<b>Date Completed:</b>	27-Sep-2012 00:00:00	<b>UTMRC Desc:</b>	margin of error : 30 m - 100 m
<b>Remarks:</b>		<b>Location Method:</b>	wwr
<b>Elevrc Desc:</b>			
<b>Location Source Date:</b>			
<b>Improvement Location Source:</b>			
<b>Improvement Location Method:</b>			
<b>Source Revision Comment:</b>			
<b>Supplier Comment:</b>			

**Overburden and Bedrock**

**Materials Interval**

**Formation ID:** 1004485912  
**Layer:** 2  
**Color:** 6  
**General Color:** BROWN  
**Mat1:** 28  
**Most Common Material:** SAND  
**Mat2:** 06  
**Mat2 Desc:** SILT  
**Mat3:** 85  
**Mat3 Desc:** SOFT  
**Formation Top Depth:** 0.3100000023841858  
**Formation End Depth:** 3.0999999046325684  
**Formation End Depth UOM:** m

**Overburden and Bedrock**

**Materials Interval**

**Formation ID:** 1004485911  
**Layer:** 1  
**Color:** 8  
**General Color:** BLACK  
**Mat1:** 11  
**Most Common Material:** GRAVEL  
**Mat2:** 77  
**Mat2 Desc:** LOOSE  
**Mat3:**  
**Mat3 Desc:**  
**Formation Top Depth:** 0.0  
**Formation End Depth:** 0.3100000023841858  
**Formation End Depth UOM:** m

<i>Map Key</i>	<i>Number of Records</i>	<i>Direction/ Distance (m)</i>	<i>Elev/Diff (m)</i>	<i>Site</i>	<i>DB</i>
<b><u>Overburden and Bedrock Materials Interval</u></b>					
<b>Formation ID:</b>		1004485913			
<b>Layer:</b>		3			
<b>Color:</b>		2			
<b>General Color:</b>		GREY			
<b>Mat1:</b>		15			
<b>Most Common Material:</b>		LIMESTONE			
<b>Mat2:</b>		73			
<b>Mat2 Desc:</b>		HARD			
<b>Mat3:</b>		74			
<b>Mat3 Desc:</b>		LAYERED			
<b>Formation Top Depth:</b>		3.0999999046325684			
<b>Formation End Depth:</b>		10.670000076293945			
<b>Formation End Depth UOM:</b>		m			
<b><u>Annular Space/Abandonment Sealing Record</u></b>					
<b>Plug ID:</b>		1004485922			
<b>Layer:</b>		1			
<b>Plug From:</b>		0			
<b>Plug To:</b>		0.310000002384186			
<b>Plug Depth UOM:</b>		m			
<b><u>Annular Space/Abandonment Sealing Record</u></b>					
<b>Plug ID:</b>		1004485924			
<b>Layer:</b>		3			
<b>Plug From:</b>		5.78999996185303			
<b>Plug To:</b>		10.6700000762939			
<b>Plug Depth UOM:</b>		m			
<b><u>Annular Space/Abandonment Sealing Record</u></b>					
<b>Plug ID:</b>		1004485923			
<b>Layer:</b>		2			
<b>Plug From:</b>		0.310000002384186			
<b>Plug To:</b>		5.78999996185303			
<b>Plug Depth UOM:</b>		m			
<b><u>Method of Construction &amp; Well Use</u></b>					
<b>Method Construction ID:</b>		1004485921			
<b>Method Construction Code:</b>		5			
<b>Method Construction:</b>		Air Percussion			
<b>Other Method Construction:</b>					
<b><u>Pipe Information</u></b>					
<b>Pipe ID:</b>		1004485910			
<b>Casing No:</b>		0			
<b>Comment:</b>					
<b>Alt Name:</b>					

Map Key	Number of Records	Direction/ Distance (m)	Elev/Diff (m)	Site	DB
---------	-------------------	----------------------------	------------------	------	----

**Construction Record - Casing**

**Casing ID:** 1004485917  
**Layer:** 1  
**Material:** 5  
**Open Hole or Material:** PLASTIC  
**Depth From:** 0  
**Depth To:** 6.09999990463257  
**Casing Diameter:** 4.03000020980835  
**Casing Diameter UOM:** cm  
**Casing Depth UOM:** m

**Construction Record - Screen**

**Screen ID:** 1004485918  
**Layer:** 1  
**Slot:** 10  
**Screen Top Depth:** 6.09999990463257  
**Screen End Depth:** 10.6700000762939  
**Screen Material:** 5  
**Screen Depth UOM:** m  
**Screen Diameter UOM:** cm  
**Screen Diameter:** 4.82000017166138

**Water Details**

**Water ID:** 1004485916  
**Layer:**  
**Kind Code:**  
**Kind:**  
**Water Found Depth:**  
**Water Found Depth UOM:** m

**Hole Diameter**

**Hole ID:** 1004485914  
**Diameter:** 11.430000305175781  
**Depth From:** 0.0  
**Depth To:** 3.3499999046325684  
**Hole Depth UOM:** m  
**Hole Diameter UOM:** cm

**Hole Diameter**

**Hole ID:** 1004485915  
**Diameter:** 7.619999885559082  
**Depth From:** 3.3499999046325684  
**Depth To:** 10.670000076293945  
**Hole Depth UOM:** m  
**Hole Diameter UOM:** cm

<a href="#">16</a>	1 of 1	ENE/206.5	95.8 / -3.05	ON	WWIS
--------------------	--------	-----------	--------------	----	------

<b>Well ID:</b> 1508496 <b>Construction Date:</b> <b>Primary Water Use:</b> Livestock <b>Sec. Water Use:</b> 0 <b>Final Well Status:</b> Water Supply <b>Water Type:</b> <b>Casing Material:</b> <b>Audit No:</b>	<b>Data Entry Status:</b> <b>Data Src:</b> 1 <b>Date Received:</b> 3/3/1955 <b>Selected Flag:</b> True <b>Abandonment Rec:</b> <b>Contractor:</b> 3718 <b>Form Version:</b> 1 <b>Owner:</b>
--	--

Map Key	Number of Records	Direction/ Distance (m)	Elev/Diff (m)	Site	DB
<b>Tag:</b>				<b>Street Name:</b>	
<b>Construction Method:</b>				<b>County:</b>	OTTAWA
<b>Elevation (m):</b>				<b>Municipality:</b>	OTTAWA CITY
<b>Elevation Reliability:</b>				<b>Site Info:</b>	
<b>Depth to Bedrock:</b>				<b>Lot:</b>	
<b>Well Depth:</b>				<b>Concession:</b>	
<b>Overburden/Bedrock:</b>				<b>Concession Name:</b>	
<b>Pump Rate:</b>				<b>Easting NAD83:</b>	
<b>Static Water Level:</b>				<b>Northing NAD83:</b>	
<b>Flowing (Y/N):</b>				<b>Zone:</b>	
<b>Flow Rate:</b>				<b>UTM Reliability:</b>	
<b>Clear/Cloudy:</b>					

**PDF URL (Map):** [https://d2khazk8e83rdv.cloudfront.net/moe\\_mapping/downloads/2Water/Wells\\_pdfs/150\1508496.pdf](https://d2khazk8e83rdv.cloudfront.net/moe_mapping/downloads/2Water/Wells_pdfs/150\1508496.pdf)

**Additional Detail(s) (Map)**

**Well Completed Date:** 1955/02/07  
**Year Completed:** 1955  
**Depth (m):** 51.816  
**Latitude:** 45.3649208784594  
**Longitude:** -75.7342845589782  
**Path:** 150\1508496.pdf

**Bore Hole Information**

<b>Bore Hole ID:</b>	10030530	<b>Elevation:</b>	100.981666
<b>DP2BR:</b>	0.00	<b>Elevrc:</b>	
<b>Spatial Status:</b>		<b>Zone:</b>	18
<b>Code OB:</b>	r	<b>East83:</b>	442495.70
<b>Code OB Desc:</b>	Bedrock	<b>North83:</b>	5023752.00
<b>Open Hole:</b>		<b>Org CS:</b>	
<b>Cluster Kind:</b>		<b>UTMRC:</b>	5
<b>Date Completed:</b>	07-Feb-1955 00:00:00	<b>UTMRC Desc:</b>	margin of error : 100 m - 300 m
<b>Remarks:</b>		<b>Location Method:</b>	p5
<b>Elevrc Desc:</b>			
<b>Location Source Date:</b>			
<b>Improvement Location Source:</b>			
<b>Improvement Location Method:</b>			
<b>Source Revision Comment:</b>			
<b>Supplier Comment:</b>			

**Overburden and Bedrock**

**Materials Interval**

**Formation ID:** 931009815  
**Layer:** 2  
**Color:**  
**General Color:**  
**Mat1:** 15  
**Most Common Material:** LIMESTONE  
**Mat2:** 17  
**Mat2 Desc:** SHALE  
**Mat3:**  
**Mat3 Desc:**  
**Formation Top Depth:** 75.0  
**Formation End Depth:** 117.0  
**Formation End Depth UOM:** ft

**Overburden and Bedrock**

**Materials Interval**

<b>Map Key</b>	<b>Number of Records</b>	<b>Direction/ Distance (m)</b>	<b>Elev/Diff (m)</b>	<b>Site</b>	<b>DB</b>
<b>Formation ID:</b>		931009816			
<b>Layer:</b>		3			
<b>Color:</b>					
<b>General Color:</b>					
<b>Mat1:</b>		15			
<b>Most Common Material:</b>		LIMESTONE			
<b>Mat2:</b>		17			
<b>Mat2 Desc:</b>		SHALE			
<b>Mat3:</b>					
<b>Mat3 Desc:</b>					
<b>Formation Top Depth:</b>		117.0			
<b>Formation End Depth:</b>		170.0			
<b>Formation End Depth UOM:</b>		ft			
<b><u>Overburden and Bedrock Materials Interval</u></b>					
<b>Formation ID:</b>		931009814			
<b>Layer:</b>		1			
<b>Color:</b>					
<b>General Color:</b>					
<b>Mat1:</b>		15			
<b>Most Common Material:</b>		LIMESTONE			
<b>Mat2:</b>					
<b>Mat2 Desc:</b>					
<b>Mat3:</b>					
<b>Mat3 Desc:</b>					
<b>Formation Top Depth:</b>		0.0			
<b>Formation End Depth:</b>		75.0			
<b>Formation End Depth UOM:</b>		ft			
<b><u>Method of Construction &amp; Well Use</u></b>					
<b>Method Construction ID:</b>		961508496			
<b>Method Construction Code:</b>		1			
<b>Method Construction:</b>		Cable Tool			
<b>Other Method Construction:</b>					
<b><u>Pipe Information</u></b>					
<b>Pipe ID:</b>		10579100			
<b>Casing No:</b>		1			
<b>Comment:</b>					
<b>Alt Name:</b>					
<b><u>Construction Record - Casing</u></b>					
<b>Casing ID:</b>		930053703			
<b>Layer:</b>		1			
<b>Material:</b>		1			
<b>Open Hole or Material:</b>		STEEL			
<b>Depth From:</b>					
<b>Depth To:</b>		74			
<b>Casing Diameter:</b>		6			
<b>Casing Diameter UOM:</b>		inch			
<b>Casing Depth UOM:</b>		ft			
<b><u>Construction Record - Casing</u></b>					
<b>Casing ID:</b>		930053704			
<b>Layer:</b>		2			

Map Key	Number of Records	Direction/ Distance (m)	Elev/Diff (m)	Site	DB
<b>Material:</b>		4			
<b>Open Hole or Material:</b>		OPEN HOLE			
<b>Depth From:</b>					
<b>Depth To:</b>		170			
<b>Casing Diameter:</b>		6			
<b>Casing Diameter UOM:</b>		inch			
<b>Casing Depth UOM:</b>		ft			
<b><u>Results of Well Yield Testing</u></b>					
<b>Pump Test ID:</b>		991508496			
<b>Pump Set At:</b>					
<b>Static Level:</b>		20.0			
<b>Final Level After Pumping:</b>		24.0			
<b>Recommended Pump Depth:</b>					
<b>Pumping Rate:</b>		3.0			
<b>Flowing Rate:</b>					
<b>Recommended Pump Rate:</b>					
<b>Levels UOM:</b>		ft			
<b>Rate UOM:</b>		GPM			
<b>Water State After Test Code:</b>		2			
<b>Water State After Test:</b>		CLOUDY			
<b>Pumping Test Method:</b>		1			
<b>Pumping Duration HR:</b>					
<b>Pumping Duration MIN:</b>					
<b>Flowing:</b>		No			
<b><u>Water Details</u></b>					
<b>Water ID:</b>		933463021			
<b>Layer:</b>		1			
<b>Kind Code:</b>		1			
<b>Kind:</b>		FRESH			
<b>Water Found Depth:</b>		75.0			
<b>Water Found Depth UOM:</b>		ft			
<a href="#">17</a>	1 of 1	E/207.8	95.9 / -3.00	THE CO-OPERATORS (1457769 ONTARIO INC) 1300 BASELINE ROAD OTTAWA ON	GEN
<b>Generator No:</b>		ON6475928		<b>Status:</b>	
<b>SIC Code:</b>		211113		<b>Co Admin:</b>	
<b>SIC Description:</b>		Conventional Oil and Gas Extraction		<b>Choice of Contact:</b>	
<b>Approval Years:</b>		2012		<b>Phone No Admin:</b>	
<b>PO Box No:</b>				<b>Contam. Facility:</b>	
<b>Country:</b>				<b>MHSW Facility:</b>	
<a href="#">18</a>	1 of 1	SE/210.0	96.9 / -2.00	lot 35 con A ON	WWIS
<b>Well ID:</b>		1504627		<b>Data Entry Status:</b>	
<b>Construction Date:</b>				<b>Data Src:</b>	1
<b>Primary Water Use:</b>		Commerical		<b>Date Received:</b>	10/28/1957
<b>Sec. Water Use:</b>		0		<b>Selected Flag:</b>	True
<b>Final Well Status:</b>		Water Supply		<b>Abandonment Rec:</b>	
<b>Water Type:</b>				<b>Contractor:</b>	1301
<b>Casing Material:</b>				<b>Form Version:</b>	1
<b>Audit No:</b>				<b>Owner:</b>	
<b>Tag:</b>				<b>Street Name:</b>	
<b>Construction Method:</b>				<b>County:</b>	OTTAWA
<b>Elevation (m):</b>				<b>Municipality:</b>	NEPEAN TOWNSHIP
<b>Elevation Reliability:</b>				<b>Site Info:</b>	
<b>Depth to Bedrock:</b>				<b>Lot:</b>	035

Map Key	Number of Records	Direction/ Distance (m)	Elev/Diff (m)	Site	DB
Well Depth:				Concession:	A
Overburden/Bedrock:				Concession Name:	RF
Pump Rate:				Easting NAD83:	
Static Water Level:				Northing NAD83:	
Flowing (Y/N):				Zone:	
Flow Rate:				UTM Reliability:	
Clear/Cloudy:					

PDF URL (Map): [https://d2khazk8e83rdv.cloudfront.net/moe\\_mapping/downloads/2Water/Wells\\_pdfs/150\1504627.pdf](https://d2khazk8e83rdv.cloudfront.net/moe_mapping/downloads/2Water/Wells_pdfs/150\1504627.pdf)

**Additional Detail(s) (Map)**

Well Completed Date: 1957/09/25  
Year Completed: 1957  
Depth (m): 64.6176  
Latitude: 45.3622182320826  
Longitude: -75.7346326538969  
Path: 150\1504627.pdf

**Bore Hole Information**

Bore Hole ID:	10026670	Elevation:	96.892196
DP2BR:	0.00	Elevrc:	
Spatial Status:		Zone:	18
Code OB:	r	East83:	442465.70
Code OB Desc:	Bedrock	North83:	5023452.00
Open Hole:		Org CS:	
Cluster Kind:		UTMRC:	5
Date Completed:	25-Sep-1957 00:00:00	UTMRC Desc:	margin of error : 100 m - 300 m
Remarks:		Location Method:	p5
Elevrc Desc:			
Location Source Date:			
Improvement Location Source:			
Improvement Location Method:			
Source Revision Comment:			
Supplier Comment:			

**Overburden and Bedrock**

**Materials Interval**

Formation ID: 931000002  
Layer: 2  
Color:  
General Color:  
Mat1: 15  
Most Common Material: LIMESTONE  
Mat2:  
Mat2 Desc:  
Mat3:  
Mat3 Desc:  
Formation Top Depth: 2.0  
Formation End Depth: 212.0  
Formation End Depth UOM: ft

**Overburden and Bedrock**

**Materials Interval**

Formation ID: 931000001  
Layer: 1  
Color:  
General Color:  
Mat1: 17



<b>Map Key</b>	<b>Number of Records</b>	<b>Direction/ Distance (m)</b>	<b>Elev/Diff (m)</b>	<b>Site</b>	<b>DB</b>
<b>Most Common Material:</b>		SHALE			
<b>Mat2:</b>					
<b>Mat2 Desc:</b>					
<b>Mat3:</b>					
<b>Mat3 Desc:</b>					
<b>Formation Top Depth:</b>		0.0			
<b>Formation End Depth:</b>		2.0			
<b>Formation End Depth UOM:</b>		ft			
<b><u>Method of Construction &amp; Well Use</u></b>					
<b>Method Construction ID:</b>		961504627			
<b>Method Construction Code:</b>		1			
<b>Method Construction:</b>		Cable Tool			
<b>Other Method Construction:</b>					
<b><u>Pipe Information</u></b>					
<b>Pipe ID:</b>		10575240			
<b>Casing No:</b>		1			
<b>Comment:</b>					
<b>Alt Name:</b>					
<b><u>Construction Record - Casing</u></b>					
<b>Casing ID:</b>		930046069			
<b>Layer:</b>		1			
<b>Material:</b>		1			
<b>Open Hole or Material:</b>		STEEL			
<b>Depth From:</b>					
<b>Depth To:</b>		22			
<b>Casing Diameter:</b>		6			
<b>Casing Diameter UOM:</b>		inch			
<b>Casing Depth UOM:</b>		ft			
<b><u>Construction Record - Casing</u></b>					
<b>Casing ID:</b>		930046070			
<b>Layer:</b>		2			
<b>Material:</b>		4			
<b>Open Hole or Material:</b>		OPEN HOLE			
<b>Depth From:</b>					
<b>Depth To:</b>		212			
<b>Casing Diameter:</b>		6			
<b>Casing Diameter UOM:</b>		inch			
<b>Casing Depth UOM:</b>		ft			
<b><u>Results of Well Yield Testing</u></b>					
<b>Pump Test ID:</b>		991504627			
<b>Pump Set At:</b>					
<b>Static Level:</b>		25.0			
<b>Final Level After Pumping:</b>		80.0			
<b>Recommended Pump Depth:</b>					
<b>Pumping Rate:</b>		25.0			
<b>Flowing Rate:</b>					
<b>Recommended Pump Rate:</b>					
<b>Levels UOM:</b>		ft			
<b>Rate UOM:</b>		GPM			
<b>Water State After Test Code:</b>		1			
<b>Water State After Test:</b>		CLEAR			

Map Key	Number of Records	Direction/ Distance (m)	Elev/Diff (m)	Site	DB
<b>Pumping Test Method:</b> <b>Pumping Duration HR:</b> <b>Pumping Duration MIN:</b> <b>Flowing:</b>		1 1 0 No			
<b>Water Details</b>					
<b>Water ID:</b> <b>Layer:</b> <b>Kind Code:</b> <b>Kind:</b> <b>Water Found Depth:</b> <b>Water Found Depth UOM:</b>		933457925 1 1 FRESH 80.0 ft			
<a href="#">19</a>	1 of 97	SSE/210.6	97.9 / -0.97	C CORP (ONTARIO) INC ATTN ACCOUNTS PAYABLE 1460 MERIVALE RD NEPEAN ON K2E5P2	PRT
<b>Location ID:</b> <b>Type:</b> <b>Expiry Date:</b> <b>Capacity (L):</b> <b>Licence #:</b>		18792 retail 1991-06-30 0 0050971001			
<a href="#">19</a>	2 of 97	SSE/210.6	97.9 / -0.97	SUNYS PETROLEUM INC 1460 MERIVALE RD NEPEAN ON K2E5P2	PRT
<b>Location ID:</b> <b>Type:</b> <b>Expiry Date:</b> <b>Capacity (L):</b> <b>Licence #:</b>		18792 retail 1995-05-31 2000 0076420132			
<a href="#">19</a>	3 of 97	SSE/210.6	97.9 / -0.97	SUNYS PETROLEUM INC 1460 MERIVALE RD NEPEAN ON K2E5P2	PRT
<b>Location ID:</b> <b>Type:</b> <b>Expiry Date:</b> <b>Capacity (L):</b> <b>Licence #:</b>		18792 retail 1995-12-31 94500 0076342534			
<a href="#">19</a>	4 of 97	SSE/210.6	97.9 / -0.97	1460 MERIVALE RD. NEPEAN, ONT. ON	PRT
<b>Location ID:</b> <b>Type:</b> <b>Expiry Date:</b> <b>Capacity (L):</b> <b>Licence #:</b>		9657 retail			
<a href="#">19</a>	5 of 97	SSE/210.6	97.9 / -0.97	LOBLAWS LIMITED C.O.B. AS "LOBLAWS" 082-8 1460 MERIVALE ROAD	PES

Map Key	Number of Records	Direction/ Distance (m)	Elev/Diff (m)	Site	DB
<b>OTTAWA ON</b>					
<b>Detail Licence No:</b>				<b>Operator Box:</b>	
<b>Licence No:</b>				<b>Operator Class:</b>	
<b>Status:</b>				<b>Operator No:</b>	
<b>Approval Date:</b>				<b>Operator Type:</b>	
<b>Report Source:</b>	Vendor			<b>Oper Area Code:</b>	
<b>Licence Type:</b>				<b>Oper Phone No:</b>	
<b>Licence Type Code:</b>				<b>Operator Ext:</b>	
<b>Licence Class:</b>				<b>Operator Lot:</b>	
<b>Licence Control:</b>				<b>Oper Concession:</b>	
<b>Latitude:</b>				<b>Operator Region:</b>	
<b>Longitude:</b>				<b>Operator District:</b>	
<b>Lot:</b>				<b>Operator County:</b>	
<b>Concession:</b>				<b>Op Municipality:</b>	
<b>Region:</b>				<b>Post Office Box:</b>	
<b>District:</b>				<b>MOE District:</b>	
<b>County:</b>				<b>SWP Area Name:</b>	
<b>Trade Name:</b>					
<b>PDF Link:</b>					
<b>PDF Site Location:</b>					
<a href="#">19</a>	6 of 97	SSE/210.6	97.9 / -0.97	<b>LOBLAWS SUPERMARKETS LTD.</b> 1460 MERIVALE ROAD OTTAWA ON K2J 3W6	<b>PES</b>
<b>Detail Licence No:</b>				<b>Operator Box:</b>	
<b>Licence No:</b>				<b>Operator Class:</b>	
<b>Status:</b>				<b>Operator No:</b>	
<b>Approval Date:</b>				<b>Operator Type:</b>	
<b>Report Source:</b>	Vendor			<b>Oper Area Code:</b>	
<b>Licence Type:</b>				<b>Oper Phone No:</b>	
<b>Licence Type Code:</b>				<b>Operator Ext:</b>	
<b>Licence Class:</b>				<b>Operator Lot:</b>	
<b>Licence Control:</b>				<b>Oper Concession:</b>	
<b>Latitude:</b>				<b>Operator Region:</b>	
<b>Longitude:</b>				<b>Operator District:</b>	
<b>Lot:</b>				<b>Operator County:</b>	
<b>Concession:</b>				<b>Op Municipality:</b>	
<b>Region:</b>				<b>Post Office Box:</b>	
<b>District:</b>				<b>MOE District:</b>	
<b>County:</b>				<b>SWP Area Name:</b>	
<b>Trade Name:</b>					
<b>PDF Link:</b>					
<b>PDF Site Location:</b>					
<a href="#">19</a>	7 of 97	SSE/210.6	97.9 / -0.97	<b>SUNYS PETROLEUM INC</b> 1460 MERIVALE RD NEPEAN ON K2E5P2	<b>RST</b>
<b>Headcode:</b>		1186800			
<b>Headcode Desc:</b>		Service Stations-Gasoline, Oil & Natural Gas			
<b>Phone:</b>		6132262132			
<b>List Name:</b>					
<b>Description:</b>					
<a href="#">19</a>	8 of 97	SSE/210.6	97.9 / -0.97	<b>NATIONAL GROCERIES COMPANY LTD</b> 1460 MERIVALE RD OTTAWA CITY ON	<b>SPL</b>

Map Key	Number of Records	Direction/ Distance (m)	Elev/Diff (m)	Site	DB
---------	-------------------	-------------------------	---------------	------	----

<b>Ref No:</b>	225207			<b>Discharger Report:</b>	
<b>Site No:</b>				<b>Material Group:</b>	
<b>Incident Dt:</b>	5/12/2002			<b>Health/Env Conseq:</b>	
<b>Year:</b>				<b>Client Type:</b>	
<b>Incident Cause:</b>	PIPE/HOSE LEAK			<b>Sector Type:</b>	
<b>Incident Event:</b>				<b>Agency Involved:</b>	
<b>Contaminant Code:</b>				<b>Nearest Watercourse:</b>	
<b>Contaminant Name:</b>				<b>Site Address:</b>	
<b>Contaminant Limit 1:</b>				<b>Site District Office:</b>	
<b>Contam Limit Freq 1:</b>				<b>Site Postal Code:</b>	
<b>Contaminant UN No 1:</b>				<b>Site Region:</b>	
<b>Environment Impact:</b>	POSSIBLE			<b>Site Municipality:</b>	20101
<b>Nature of Impact:</b>	Soil contamination			<b>Site Lot:</b>	
<b>Receiving Medium:</b>	LAND			<b>Site Conc:</b>	
<b>Receiving Env:</b>				<b>Northing:</b>	
<b>MOE Response:</b>				<b>Easting:</b>	
<b>Dt MOE Arvl on Scn:</b>				<b>Site Geo Ref Accu:</b>	
<b>MOE Reported Dt:</b>	5/12/2000			<b>Site Map Datum:</b>	
<b>Dt Document Closed:</b>				<b>SAC Action Class:</b>	
<b>Incident Reason:</b>	EQUIPMENT FAILURE			<b>Source Type:</b>	
<b>Site Name:</b>					
<b>Site County/District:</b>					
<b>Site Geo Ref Meth:</b>					
<b>Incident Summary:</b>	NATIONAL GROCERIES: 30 L DIESEL SPILLED TO CUSTOME RS YARD. CLEAN UP STARTE				
<b>Contaminant Qty:</b>					

<a href="#">19</a>	9 of 97	SSE/210.6	97.9 / -0.97	NATIONAL GROCERIES COMPANY LTD 1460 MERIVALE RD OTTAWA CITY ON	SPL
--------------------	---------	-----------	--------------	--	-----

<b>Ref No:</b>	234800			<b>Discharger Report:</b>	
<b>Site No:</b>				<b>Material Group:</b>	
<b>Incident Dt:</b>	8/5/2002			<b>Health/Env Conseq:</b>	
<b>Year:</b>				<b>Client Type:</b>	
<b>Incident Cause:</b>	PIPE/HOSE LEAK			<b>Sector Type:</b>	
<b>Incident Event:</b>				<b>Agency Involved:</b>	
<b>Contaminant Code:</b>				<b>Nearest Watercourse:</b>	
<b>Contaminant Name:</b>				<b>Site Address:</b>	
<b>Contaminant Limit 1:</b>				<b>Site District Office:</b>	
<b>Contam Limit Freq 1:</b>				<b>Site Postal Code:</b>	
<b>Contaminant UN No 1:</b>				<b>Site Region:</b>	
<b>Environment Impact:</b>	POSSIBLE			<b>Site Municipality:</b>	20101
<b>Nature of Impact:</b>	Soil contamination			<b>Site Lot:</b>	
<b>Receiving Medium:</b>	LAND			<b>Site Conc:</b>	
<b>Receiving Env:</b>				<b>Northing:</b>	
<b>MOE Response:</b>				<b>Easting:</b>	
<b>Dt MOE Arvl on Scn:</b>				<b>Site Geo Ref Accu:</b>	
<b>MOE Reported Dt:</b>	8/5/2002			<b>Site Map Datum:</b>	
<b>Dt Document Closed:</b>				<b>SAC Action Class:</b>	
<b>Incident Reason:</b>	EQUIPMENT FAILURE			<b>Source Type:</b>	
<b>Site Name:</b>					
<b>Site County/District:</b>					
<b>Site Geo Ref Meth:</b>					
<b>Incident Summary:</b>	NATIONAL GROCERIES:SMALL QUANT DIESEL TO ASPHALT FROM TRAILER, CLEANED UP.				
<b>Contaminant Qty:</b>					

<a href="#">19</a>	10 of 97	SSE/210.6	97.9 / -0.97	LOBLAWS SUPERMARKETS LTD #1082 1460 MERIVALE RD OTTAWA ON K2E 5P2	PES
--------------------	----------	-----------	--------------	---	-----

<b>Detail Licence No:</b>	23-01-10216-0	<b>Operator Box:</b>
<b>Licence No:</b>	10216	<b>Operator Class:</b>

Map Key	Number of Records	Direction/ Distance (m)	Elev/Diff (m)	Site	DB
<b>Status:</b> <b>Approval Date:</b> <b>Report Source:</b> <b>Licence Type:</b> Limited Vendor <b>Licence Type Code:</b> 23 <b>Licence Class:</b> 01 <b>Licence Control:</b> 0 <b>Latitude:</b> <b>Longitude:</b> <b>Lot:</b> <b>Concession:</b> <b>Region:</b> 4 <b>District:</b> <b>County:</b> 15 <b>Trade Name:</b> <b>PDF Link:</b> <b>PDF Site Location:</b>		<b>Operator No:</b> <b>Operator Type:</b> <b>Oper Area Code:</b> <b>Oper Phone No:</b> <b>Operator Ext:</b> <b>Operator Lot:</b> <b>Oper Concession:</b> <b>Operator Region:</b> 4 <b>Operator District:</b> <b>Operator County:</b> 15 <b>Op Municipality:</b> <b>Post Office Box:</b> <b>MOE District:</b> <b>SWP Area Name:</b>			
<a href="#">19</a>	11 of 97	SSE/210.6	97.9 / -0.97	<b>LOBLAWS SUPERMARKETS LTD. 24-850</b> <b>1460 MERIVALE ROAD</b> <b>NEPEAN ON K2E 5P2</b>	GEN
<b>Generator No:</b> ON0270302 <b>SIC Code:</b> 6011 <b>SIC Description:</b> GROCERY FOOD STORES <b>Approval Years:</b> 92,93,94,95,96 <b>PO Box No:</b> <b>Country:</b>		<b>Status:</b> <b>Co Admin:</b> <b>Choice of Contact:</b> <b>Phone No Admin:</b> <b>Contam. Facility:</b> <b>MHSW Facility:</b>			
<b><u>Detail(s)</u></b>					
<b>Waste Class:</b> 264 <b>Waste Class Desc:</b> PHOTOPROCESSING WASTES					
<a href="#">19</a>	12 of 97	SSE/210.6	97.9 / -0.97	<b>LOBLAWS SUPERMARKETS LTD</b> <b>1460 MERIVALE ROAD</b> <b>NEPEAN ON K2E 5P2</b>	GEN
<b>Generator No:</b> ON0270302 <b>SIC Code:</b> 6011 <b>SIC Description:</b> GROCERY FOOD STORES <b>Approval Years:</b> 97 <b>PO Box No:</b> <b>Country:</b>		<b>Status:</b> <b>Co Admin:</b> <b>Choice of Contact:</b> <b>Phone No Admin:</b> <b>Contam. Facility:</b> <b>MHSW Facility:</b>			
<b><u>Detail(s)</u></b>					
<b>Waste Class:</b> 264 <b>Waste Class Desc:</b> PHOTOPROCESSING WASTES					
<a href="#">19</a>	13 of 97	SSE/210.6	97.9 / -0.97	<b>LOBLAWS SUPERMARKETS LIMITED</b> <b>1460 MERIVALE ROAD</b> <b>NEPEAN ON K2E 5P2</b>	GEN
<b>Generator No:</b> ON0270302 <b>SIC Code:</b> 6011 <b>SIC Description:</b> GROCERY FOOD STORES <b>Approval Years:</b> 98,99,00,01 <b>PO Box No:</b> <b>Country:</b>		<b>Status:</b> <b>Co Admin:</b> <b>Choice of Contact:</b> <b>Phone No Admin:</b> <b>Contam. Facility:</b> <b>MHSW Facility:</b>			

Map Key	Number of Records	Direction/ Distance (m)	Elev/Diff (m)	Site	DB
<b><u>Detail(s)</u></b>					
<b>Waste Class:</b>		264			
<b>Waste Class Desc:</b>		PHOTOPROCESSING WASTES			
<a href="#">19</a>	14 of 97	SSE/210.6	97.9 / -0.97	SPORTS EXPERTS #51 1460 MERIVALE RD. NEPEAN ON K2E 5P2	GEN
<b>Generator No:</b>		ON1050300		<b>Status:</b>	
<b>SIC Code:</b>		6541		<b>Co Admin:</b>	
<b>SIC Description:</b>		SPORTING GOODS STORE		<b>Choice of Contact:</b>	
<b>Approval Years:</b>		88,89,90		<b>Phone No Admin:</b>	
<b>PO Box No:</b>				<b>Contam. Facility:</b>	
<b>Country:</b>				<b>MHSW Facility:</b>	
<b><u>Detail(s)</u></b>					
<b>Waste Class:</b>		213			
<b>Waste Class Desc:</b>		PETROLEUM DISTILLATES			
<a href="#">19</a>	15 of 97	SSE/210.6	97.9 / -0.97	SPORTS EXPERTS #51 34-397 1460 MERIVALE RD. NEPEAN ON K2E 5P2	GEN
<b>Generator No:</b>		ON1050300		<b>Status:</b>	
<b>SIC Code:</b>		6541		<b>Co Admin:</b>	
<b>SIC Description:</b>		SPORTING GOODS STORE		<b>Choice of Contact:</b>	
<b>Approval Years:</b>		92,93,94,95,96,97,98		<b>Phone No Admin:</b>	
<b>PO Box No:</b>				<b>Contam. Facility:</b>	
<b>Country:</b>				<b>MHSW Facility:</b>	
<b><u>Detail(s)</u></b>					
<b>Waste Class:</b>		213			
<b>Waste Class Desc:</b>		PETROLEUM DISTILLATES			
<a href="#">19</a>	16 of 97	SSE/210.6	97.9 / -0.97	SPORTS EXPERTS #51 1460 MERIVALE ROAD NEPEAN ON K2E 5P2	GEN
<b>Generator No:</b>		ON1050300		<b>Status:</b>	
<b>SIC Code:</b>		6541		<b>Co Admin:</b>	
<b>SIC Description:</b>		SPORTING GOODS STORE		<b>Choice of Contact:</b>	
<b>Approval Years:</b>		99,00,01		<b>Phone No Admin:</b>	
<b>PO Box No:</b>				<b>Contam. Facility:</b>	
<b>Country:</b>				<b>MHSW Facility:</b>	
<b><u>Detail(s)</u></b>					
<b>Waste Class:</b>		213			
<b>Waste Class Desc:</b>		PETROLEUM DISTILLATES			
<a href="#">19</a>	17 of 97	SSE/210.6	97.9 / -0.97	SHOPPERS DRUG MART 1460 MERIVALE ROAD OTTAWA ON K2E 5P2	GEN
<b>Generator No:</b>		ON2530727		<b>Status:</b>	
<b>SIC Code:</b>		6031		<b>Co Admin:</b>	

Map Key	Number of Records	Direction/ Distance (m)	Elev/Diff (m)	Site	DB
<b>SIC Description:</b> PHARMACIES <b>Approval Years:</b> 99,00,01 <b>PO Box No:</b> <b>Country:</b>				<b>Choice of Contact:</b> <b>Phone No Admin:</b> <b>Contam. Facility:</b> <b>MHSW Facility:</b>	
<b><u>Detail(s)</u></b>					
<b>Waste Class:</b> 261 <b>Waste Class Desc:</b> PHARMACEUTICALS					
<b>Waste Class:</b> 312 <b>Waste Class Desc:</b> PATHOLOGICAL WASTES					
<a href="#">19</a>	18 of 97	SSE/210.6	97.9 / -0.97	<b>SHOPPERS DRUG MART #627</b> 1460 MERIVALE RD OTTAWA ON K2E5P2	PES
<b>Detail Licence No:</b> <b>Licence No:</b> <b>Status:</b> <b>Approval Date:</b> <b>Report Source:</b> <b>Licence Type:</b> Limited Vendor <b>Licence Type Code:</b> 23 <b>Licence Class:</b> <b>Licence Control:</b> <b>Latitude:</b> <b>Longitude:</b> <b>Lot:</b> <b>Concession:</b> <b>Region:</b> <b>District:</b> <b>County:</b> <b>Trade Name:</b> <b>PDF Link:</b> <b>PDF Site Location:</b>				<b>Operator Box:</b> <b>Operator Class:</b> <b>Operator No:</b> <b>Operator Type:</b> <b>Oper Area Code:</b> <b>Oper Phone No:</b> <b>Operator Ext:</b> <b>Operator Lot:</b> <b>Oper Concession:</b> <b>Operator Region:</b> <b>Operator District:</b> <b>Operator County:</b> <b>Op Municipality:</b> <b>Post Office Box:</b> <b>MOE District:</b> <b>SWP Area Name:</b>	
<a href="#">19</a>	19 of 97	SSE/210.6	97.9 / -0.97	<b>SJL HOLDINGS LIMITED</b> 1460 MERIVALE ROAD OTTAWA ON K2E 5N9	GEN
<b>Generator No:</b> ON3996858 <b>SIC Code:</b> 447190 <b>SIC Description:</b> Other Gasoline Stations <b>Approval Years:</b> 05 <b>PO Box No:</b> <b>Country:</b>				<b>Status:</b> <b>Co Admin:</b> <b>Choice of Contact:</b> <b>Phone No Admin:</b> <b>Contam. Facility:</b> <b>MHSW Facility:</b>	
<b><u>Detail(s)</u></b>					
<b>Waste Class:</b> 221 <b>Waste Class Desc:</b> LIGHT FUELS					
<a href="#">19</a>	20 of 97	SSE/210.6	97.9 / -0.97	<b>LOBLAW PROPERTIES LTD GASBAR DIV</b> 1460 MERIVALE RD OTTAWA ON	FSTH
<b>License Issue Date:</b> 11/1/2006 <b>Tank Status:</b> Licensed <b>Tank Status As Of:</b> August 2007 <b>Operation Type:</b> Retail Fuel Outlet					

Map Key	Number of Records	Direction/ Distance (m)	Elev/Diff (m)	Site	DB
<b>Facility Type:</b>		Gasoline Station - Self Serve			
<b>--Details--</b>					
<b>Status:</b>	Active				
<b>Year of Installation:</b>	2005				
<b>Corrosion Protection:</b>					
<b>Capacity:</b>	65000				
<b>Tank Fuel Type:</b>	Liquid Fuel Double Wall UST - Gasoline				
<b>Status:</b>	Active				
<b>Year of Installation:</b>	2005				
<b>Corrosion Protection:</b>					
<b>Capacity:</b>	65000				
<b>Tank Fuel Type:</b>	Liquid Fuel Double Wall UST - Gasoline				
<a href="#">19</a>	21 of 97	SSE/210.6	97.9 / -0.97	<b>Reno Realty Holdings Limited</b> 1460 Merivale Road, Ottawa, Ontario, K2E 5P2, ON	RSC
<b>RSC ID:</b>	2181			<b>Cert Date:</b>	12-Aug-05
<b>RA No:</b>				<b>Cert Prop Use No:</b>	No CPU
<b>RSC Type:</b>				<b>Intended Prop Use:</b>	Commercial
<b>Curr Property Use:</b>	Commercial			<b>Qual Person Name:</b>	Mr. Bert Cohen
<b>Ministry District:</b>	OTTAWA			<b>Stratified (Y/N):</b>	
<b>Filing Date:</b>	6-Sep-05			<b>Audit (Y/N):</b>	
<b>Date Ack:</b>				<b>Entire Leg Prop. (Y/N):</b>	No
<b>Date Returned:</b>				<b>Accuracy Estimate:</b>	21 to 100 meters
<b>Restoration Type:</b>				<b>Telephone:</b>	416-3226828
<b>Soil Type:</b>				<b>Fax:</b>	416-3225247
<b>Criteria:</b>				<b>Email:</b>	
<b>CPU Issued Sect 1686:</b>	No				
<b>Asmt Roll No:</b>	0614 084 802 21200 0000				
<b>Prop ID No (PIN):</b>	04686-0011 (LT) (PINS for RSC portion of property are 04686-0011 and 04686-0012)				
<b>Property Municipal Address:</b>	1460 Merivale Road, Ottawa, Ontario, K2E 5P2,				
<b>Mailing Address:</b>	Suite 507, 10 BELLAIR ST, TORONTO, ON, M5R 3T8				
<b>Latitude &amp; Longitude:</b>	45.36084890N 75.73481540W (converted from UTM)				
<b>UTM Coordinates:</b>	NAD83 18-442450-5023300				
<b>Consultant:</b>					
<b>Legal Desc:</b>	Part of Lot 35, Concession A, Rideau Front, being parts of Lots 17, 18, and 19 as shown on Registered Plan No. 30, and part of Lot 35, Concession A, Rideau Front, being part of Lot 19 on Plan No. 35 (portion covered by RSC is Part of Lot 17, Registered Plan 30, formerly City of Nepean, now City of Ottawa, Plan 4R-20481 received and deposited on August 5, 2005)				
<b>Measurement Method:</b>	Interpolation from a map				
<b>Applicable Standards:</b>	Full Depth Site Conditions Standard, with Nonpotable Ground Water, Coarse Textured Soil, for Industrial/Commercial/Community property use				
<b>RSC PDF:</b>					
<a href="#">19</a>	22 of 97	SSE/210.6	97.9 / -0.97	<b>Loblaws Companies East</b> 1460 Merivale Rd. Ottawa ON	SPL
<b>Ref No:</b>	4344-5V7QNB			<b>Discharger Report:</b>	
<b>Site No:</b>				<b>Material Group:</b>	Gases/Particulate
<b>Incident Dt:</b>	1/2/2004			<b>Health/Env Conseq:</b>	
<b>Year:</b>				<b>Client Type:</b>	
<b>Incident Cause:</b>	Cooling System Leak			<b>Sector Type:</b>	Other
<b>Incident Event:</b>				<b>Agency Involved:</b>	
<b>Contaminant Code:</b>	38			<b>Nearest Watercourse:</b>	
<b>Contaminant Name:</b>	REFRIGERANT GAS, N.O.S.			<b>Site Address:</b>	
<b>Contaminant Limit 1:</b>				<b>Site District Office:</b>	Ottawa
<b>Contam Limit Freq 1:</b>				<b>Site Postal Code:</b>	
<b>Contaminant UN No 1:</b>				<b>Site Region:</b>	Eastern



Map Key	Number of Records	Direction/ Distance (m)	Elev/Diff (m)	Site	DB
<b>Environment Impact:</b> <b>Nature of Impact:</b> <b>Receiving Medium:</b> <b>Receiving Env:</b> <b>MOE Response:</b> <b>Dt MOE Arvl on Scn:</b> <b>MOE Reported Dt:</b> <b>Dt Document Closed:</b> <b>Incident Reason:</b> <b>Site Name:</b> <b>Site County/District:</b> <b>Site Geo Ref Meth:</b> <b>Incident Summary:</b> <b>Contaminant Qty:</b>	Not Anticipated Air Pollution Air  1/14/2004 Unknown - Reason not determined LOBLAWS # 082<UNOFFICIAL>			<b>Site Municipality:</b> Ottawa <b>Site Lot:</b> <b>Site Conc:</b> <b>Northing:</b> <b>Easting:</b> <b>Site Geo Ref Accu:</b> <b>Site Map Datum:</b> <b>SAC Action Class:</b> <b>Source Type:</b>	
Loblaws - 300 lbs. R404A added to system.					

<a href="#">19</a>	23 of 97	SSE/210.6	97.9 / -0.97	<b>LOBLAW PROPERTIES LTD AT THE PUMPS</b> <b>GASBAR DIV</b> <b>1460 MERIVALE RD</b> <b>OTTAWA ON</b>	FSTH
<b>License Issue Date:</b> <b>Tank Status:</b> <b>Tank Status As Of:</b> <b>Operation Type:</b> <b>Facility Type:</b>	11/1/2006 3:23:00 PM Licensed December 2008 Retail Fuel Outlet Gasoline Station - Self Serve				
<b>--Details--</b>					
<b>Status:</b> <b>Year of Installation:</b> <b>Corrosion Protection:</b> <b>Capacity:</b> <b>Tank Fuel Type:</b>	Active 2005  65000 Liquid Fuel Double Wall UST - Gasoline				
<b>Status:</b> <b>Year of Installation:</b> <b>Corrosion Protection:</b> <b>Capacity:</b> <b>Tank Fuel Type:</b>	Active 2005  65000 Liquid Fuel Double Wall UST - Gasoline				

<a href="#">19</a>	24 of 97	SSE/210.6	97.9 / -0.97	<b>LOBLAWS SUPERMARKETS LTD #1082</b> <b>1460 MERIVALE RD</b> <b>OTTAWA ON K2E5P2</b>	PES
<b>Detail Licence No:</b> <b>Licence No:</b> <b>Status:</b> <b>Approval Date:</b> <b>Report Source:</b> <b>Licence Type:</b> <b>Licence Type Code:</b> <b>Licence Class:</b> <b>Licence Control:</b> <b>Latitude:</b> <b>Longitude:</b> <b>Lot:</b> <b>Concession:</b> <b>Region:</b> <b>District:</b> <b>County:</b> <b>Trade Name:</b> <b>PDF Link:</b>	Vendor			<b>Operator Box:</b> <b>Operator Class:</b> <b>Operator No:</b> <b>Operator Type:</b> <b>Oper Area Code:</b> <b>Oper Phone No:</b> <b>Operator Ext:</b> <b>Operator Lot:</b> <b>Oper Concession:</b> <b>Operator Region:</b> <b>Operator District:</b> <b>Operator County:</b> <b>Op Municipality:</b> <b>Post Office Box:</b> <b>MOE District:</b> <b>SWP Area Name:</b>	

Map Key	Number of Records	Direction/ Distance (m)	Elev/Diff (m)	Site	DB
<i>PDF Site Location:</i>					
<a href="#">19</a>	25 of 97	SSE/210.6	97.9 / -0.97	SHOPPERS DRUG MART #627 1460 MERIVALE RD OTTAWA ON K2E5P2	PES
<b>Detail Licence No:</b> <b>Licence No:</b> <b>Status:</b> <b>Approval Date:</b> <b>Report Source:</b> <b>Licence Type:</b> Vendor <b>Licence Type Code:</b> <b>Licence Class:</b> <b>Licence Control:</b> <b>Latitude:</b> <b>Longitude:</b> <b>Lot:</b> <b>Concession:</b> <b>Region:</b> <b>District:</b> <b>County:</b> <b>Trade Name:</b> <b>PDF Link:</b> <b>PDF Site Location:</b>		<b>Operator Box:</b> <b>Operator Class:</b> <b>Operator No:</b> <b>Operator Type:</b> <b>Oper Area Code:</b> <b>Oper Phone No:</b> <b>Operator Ext:</b> <b>Operator Lot:</b> <b>Oper Concession:</b> <b>Operator Region:</b> <b>Operator District:</b> <b>Operator County:</b> <b>Op Municipality:</b> <b>Post Office Box:</b> <b>MOE District:</b> <b>SWP Area Name:</b>			
<a href="#">19</a>	26 of 97	SSE/210.6	97.9 / -0.97	Parson Refrigeration (1985) Ltd. 1460 Merivale Rd Ottawa ON	SPL
<b>Ref No:</b> 2372-7THUJE <b>Site No:</b> <b>Incident Dt:</b> <b>Year:</b> <b>Incident Cause:</b> Pipe Or Hose Leak <b>Incident Event:</b> <b>Contaminant Code:</b> <b>Contaminant Name:</b> REFRIGERANT GAS, N.O.S. <b>Contaminant Limit 1:</b> <b>Contam Limit Freq 1:</b> <b>Contaminant UN No 1:</b> <b>Environment Impact:</b> Possible <b>Nature of Impact:</b> Air Pollution <b>Receiving Medium:</b> <b>Receiving Env:</b> <b>MOE Response:</b> No Field Response <b>Dt MOE Arvl on Scrn:</b> <b>MOE Reported Dt:</b> 6/30/2009 <b>Dt Document Closed:</b> <b>Incident Reason:</b> Spill <b>Site Name:</b> 1460 Merivale Road <b>Site County/District:</b> <b>Site Geo Ref Meth:</b> <b>Incident Summary:</b> Loblaws: 113 kg of R408A to atm <b>Contaminant Qty:</b> 113 kg		<b>Discharger Report:</b> <b>Material Group:</b> <b>Health/Env Conseq:</b> <b>Client Type:</b> <b>Sector Type:</b> Other <b>Agency Involved:</b> <b>Nearest Watercourse:</b> <b>Site Address:</b> <b>Site District Office:</b> <b>Site Postal Code:</b> <b>Site Region:</b> <b>Site Municipality:</b> Ottawa <b>Site Lot:</b> <b>Site Conc:</b> <b>Northing:</b> NA <b>Easting:</b> NA <b>Site Geo Ref Accu:</b> <b>Site Map Datum:</b> <b>SAC Action Class:</b> Air Spills - Gases and Vapours <b>Source Type:</b>			
<a href="#">19</a>	27 of 97	SSE/210.6	97.9 / -0.97	Loblaw Properties Limited 1460 Merivale Road Ottawa ON	CA

Map Key	Number of Records	Direction/ Distance (m)	Elev/Diff (m)	Site	DB
<b>Certificate #:</b> <b>Application Year:</b> <b>Issue Date:</b> <b>Approval Type:</b> <b>Status:</b> <b>Application Type:</b> <b>Client Name:</b> <b>Client Address:</b> <b>Client City:</b> <b>Client Postal Code:</b> <b>Project Description:</b> <b>Contaminants:</b> <b>Emission Control:</b>		6321-6HWJW3 2005 12/1/2005 Industrial Sewage Works Revoked and/or Replaced			

<a href="#">19</a>	28 of 97	SSE/210.6	97.9 / -0.97	Loblaw Properties Limited 1460 Merivale Road Ottawa ON	CA
--------------------	----------	-----------	--------------	--	----

<b>Certificate #:</b> <b>Application Year:</b> <b>Issue Date:</b> <b>Approval Type:</b> <b>Status:</b> <b>Application Type:</b> <b>Client Name:</b> <b>Client Address:</b> <b>Client City:</b> <b>Client Postal Code:</b> <b>Project Description:</b> <b>Contaminants:</b> <b>Emission Control:</b>		7379-6R9QFV 2006 7/26/2006 Industrial Sewage Works Approved			
---	--	---	--	--	--

<a href="#">19</a>	29 of 97	SSE/210.6	97.9 / -0.97	MAC'S CONVENIENCE STORES INC** 1460 MERIVALE RD NEPEAN ON K2E 5P2	DTNK
--------------------	----------	-----------	--------------	---	------

<u>Delisted Expired Fuel Safety Facilities</u>			
<b>Instance No:</b>	10060021	<b>Expired Date:</b>	7/1/1990
<b>Status:</b>	EXPIRED	<b>Max Hazard Rank:</b>	
<b>Instance ID:</b>		<b>Facility Location:</b>	
<b>Instance Type:</b>	FS Facility	<b>Facility Type:</b>	
<b>Instance Creation Dt:</b>		<b>Fuel Type 2:</b>	
<b>Instance Install Dt:</b>		<b>Fuel Type 3:</b>	
<b>Item Description:</b>		<b>Panam Related:</b>	
<b>Manufacturer:</b>		<b>Panam Venue Nm:</b>	
<b>Model:</b>		<b>External Identifier:</b>	
<b>Serial No:</b>		<b>Item:</b>	
<b>ULC Standard:</b>		<b>Piping Steel:</b>	
<b>Quantity:</b>		<b>Piping Galvanized:</b>	
<b>Unit of Measure:</b>		<b>Tank Single Wall St:</b>	
<b>Overfill Prot Type:</b>		<b>Piping Underground:</b>	
<b>Creation Date:</b>		<b>Tank Underground:</b>	
<b>Next Periodic Str DT:</b>		<b>Source:</b>	
<b>TSSA Base Sched Cycle 2:</b>			
<b>TSSAMax Hazard Rank 1:</b>			
<b>TSSA Risk Based Periodic Yn:</b>			
<b>TSSA Volume of Directives:</b>			
<b>TSSA Periodic Exempt:</b>			

Map Key	Number of Records	Direction/ Distance (m)	Elev/Diff (m)	Site	DB
<b>TSSA Statutory Interval:</b> <b>TSSA Recd Insp Interva:</b> <b>TSSA Recd Tolerance:</b> <b>TSSA Program Area:</b> <b>TSSA Program Area 2:</b> <b>Description:</b> <b>Original Source:</b> EXP <b>Record Date:</b> Up to May 2013					

<a href="#">19</a>	30 of 97	SSE/210.6	97.9 / -0.97	SUNYS PETROLEUM INC 1460 MERIVALE RD NEPEAN ON K2E 5P2	DTNK
--------------------	----------	-----------	--------------	--	------

**Delisted Expired Fuel Safety Facilities**

<b>Instance No:</b> 9883687 <b>Status:</b> EXPIRED <b>Instance ID:</b> <b>Instance Type:</b> FS Facility <b>Instance Creation Dt:</b> <b>Instance Install Dt:</b> <b>Item Description:</b> <b>Manufacturer:</b> <b>Model:</b> <b>Serial No:</b> <b>ULC Standard:</b> <b>Quantity:</b> <b>Unit of Measure:</b> <b>Overfill Prot Type:</b> <b>Creation Date:</b> <b>Next Periodic Str DT:</b> <b>TSSA Base Sched Cycle 2:</b> <b>TSSAMax Hazard Rank 1:</b> <b>TSSA Risk Based Periodic Yn:</b> <b>TSSA Volume of Directives:</b> <b>TSSA Periodic Exempt:</b> <b>TSSA Statutory Interval:</b> <b>TSSA Recd Insp Interva:</b> <b>TSSA Recd Tolerance:</b> <b>TSSA Program Area:</b> <b>TSSA Program Area 2:</b> <b>Description:</b> <b>Original Source:</b> EXP <b>Record Date:</b> Up to May 2013	<b>Expired Date:</b> 1/22/1992 <b>Max Hazard Rank:</b> <b>Facility Location:</b> <b>Facility Type:</b> <b>Fuel Type 2:</b> <b>Fuel Type 3:</b> <b>Panam Related:</b> <b>Panam Venue Nm:</b> <b>External Identifier:</b> <b>Item:</b> <b>Piping Steel:</b> <b>Piping Galvanized:</b> <b>Tank Single Wall St:</b> <b>Piping Underground:</b> <b>Tank Underground:</b> <b>Source:</b>
--	---

<a href="#">19</a>	31 of 97	SSE/210.6	97.9 / -0.97	SUNYS ENERGY INC 1460 MERIVALE RD NEPEAN ON K2E 5P2	DTNK
--------------------	----------	-----------	--------------	---	------

**Delisted Expired Fuel Safety Facilities**

<b>Instance No:</b> 10142288 <b>Status:</b> EXPIRED <b>Instance ID:</b> <b>Instance Type:</b> FS Facility <b>Instance Creation Dt:</b> <b>Instance Install Dt:</b> <b>Item Description:</b> <b>Manufacturer:</b>	<b>Expired Date:</b> 6/6/2009 <b>Max Hazard Rank:</b> <b>Facility Location:</b> <b>Facility Type:</b> <b>Fuel Type 2:</b> <b>Fuel Type 3:</b> <b>Panam Related:</b> <b>Panam Venue Nm:</b>
---	---

Map Key	Number of Records	Direction/ Distance (m)	Elev/Diff (m)	Site	DB
<b>Model:</b> <b>Serial No:</b> <b>ULC Standard:</b> <b>Quantity:</b> <b>Unit of Measure:</b> <b>Overfill Prot Type:</b> <b>Creation Date:</b> <b>Next Periodic Str DT:</b> <b>TSSA Base Sched Cycle 2:</b> <b>TSSAMax Hazard Rank 1:</b> <b>TSSA Risk Based Periodic Yn:</b> <b>TSSA Volume of Directives:</b> <b>TSSA Periodic Exempt:</b> <b>TSSA Statutory Interval:</b> <b>TSSA Recd Insp Interva:</b> <b>TSSA Recd Tolerance:</b> <b>TSSA Program Area:</b> <b>TSSA Program Area 2:</b> <b>Description:</b> <b>Original Source:</b> <b>Record Date:</b>		EXP Up to May 2013		<b>External Identifier:</b> <b>Item:</b> <b>Piping Steel:</b> <b>Piping Galvanized:</b> <b>Tank Single Wall St:</b> <b>Piping Underground:</b> <b>Tank Underground:</b> <b>Source:</b>	

<a href="#">19</a>	32 of 97	SSE/210.6	97.9 / -0.97	SUNYS ENERGY INC ATTN RAFAH SHOOMAN 1460 MERIVALE RD NEPEAN ON	DTNK
--------------------	----------	-----------	--------------	--	------

**Delisted Expired Fuel Safety Facilities**

<b>Instance No:</b> <b>Status:</b> <b>Instance ID:</b> <b>Instance Type:</b> <b>Instance Creation Dt:</b> <b>Instance Install Dt:</b> <b>Item Description:</b> <b>Manufacturer:</b> <b>Model:</b> <b>Serial No:</b> <b>ULC Standard:</b> <b>Quantity:</b> <b>Unit of Measure:</b> <b>Overfill Prot Type:</b> <b>Creation Date:</b> <b>Next Periodic Str DT:</b> <b>TSSA Base Sched Cycle 2:</b> <b>TSSAMax Hazard Rank 1:</b> <b>TSSA Risk Based Periodic Yn:</b> <b>TSSA Volume of Directives:</b> <b>TSSA Periodic Exempt:</b> <b>TSSA Statutory Interval:</b> <b>TSSA Recd Insp Interva:</b> <b>TSSA Recd Tolerance:</b> <b>TSSA Program Area:</b> <b>TSSA Program Area 2:</b> <b>Description:</b> <b>Original Source:</b> <b>Record Date:</b>	10078622 EXPIRED 11634 FS Facility	<b>Expired Date:</b> <b>Max Hazard Rank:</b> <b>Facility Location:</b> <b>Facility Type:</b> <b>Fuel Type 2:</b> <b>Fuel Type 3:</b> <b>Panam Related:</b> <b>Panam Venue Nm:</b> <b>External Identifier:</b> <b>Item:</b> <b>Piping Steel:</b> <b>Piping Galvanized:</b> <b>Tank Single Wall St:</b> <b>Piping Underground:</b> <b>Tank Underground:</b> <b>Source:</b>	
FS Propane Refill Cntr - Motor Fill EXP Up to Mar 2012			

<a href="#">19</a>	33 of 97	SSE/210.6	97.9 / -0.97	SUNYS PETROLEUM INC 1460 MERIVALE RD NEPEAN ON	DTNK
--------------------	----------	-----------	--------------	--	------

Map Key	Number of Records	Direction/ Distance (m)	Elev/Diff (m)	Site	DB
<b><u>Delisted Expired Fuel Safety Facilities</u></b>					
<b>Instance No:</b>	11321127			<b>Expired Date:</b>	
<b>Status:</b>	EXPIRED			<b>Max Hazard Rank:</b>	
<b>Instance ID:</b>	77929			<b>Facility Location:</b>	
<b>Instance Type:</b>	FS Piping			<b>Facility Type:</b>	
<b>Instance Creation Dt:</b>				<b>Fuel Type 2:</b>	
<b>Instance Install Dt:</b>				<b>Fuel Type 3:</b>	
<b>Item Description:</b>				<b>Panam Related:</b>	
<b>Manufacturer:</b>				<b>Panam Venue Nm:</b>	
<b>Model:</b>				<b>External Identifier:</b>	
<b>Serial No:</b>				<b>Item:</b>	
<b>ULC Standard:</b>				<b>Piping Steel:</b>	
<b>Quantity:</b>				<b>Piping Galvanized:</b>	
<b>Unit of Measure:</b>				<b>Tank Single Wall St:</b>	
<b>Overfill Prot Type:</b>				<b>Piping Underground:</b>	
<b>Creation Date:</b>				<b>Tank Underground:</b>	
<b>Next Periodic Str DT:</b>				<b>Source:</b>	
<b>TSSA Base Sched Cycle 2:</b>					
<b>TSSAMax Hazard Rank 1:</b>					
<b>TSSA Risk Based Periodic Yn:</b>					
<b>TSSA Volume of Directives:</b>					
<b>TSSA Periodic Exempt:</b>					
<b>TSSA Statutory Interval:</b>					
<b>TSSA Recd Insp Interva:</b>					
<b>TSSA Recd Tolerance:</b>					
<b>TSSA Program Area:</b>					
<b>TSSA Program Area 2:</b>					
<b>Description:</b>	FS Piping				
<b>Original Source:</b>	EXP				
<b>Record Date:</b>	Up to Mar 2012				
<b>19</b>	34 of 97	SSE/210.6	97.9 / -0.97	SUNYS ENERGY INC 1460 MERIVALE RD NEPEAN ON	DTNK
<b><u>Delisted Expired Fuel Safety Facilities</u></b>					
<b>Instance No:</b>	11410746			<b>Expired Date:</b>	
<b>Status:</b>	EXPIRED			<b>Max Hazard Rank:</b>	
<b>Instance ID:</b>	83536			<b>Facility Location:</b>	
<b>Instance Type:</b>	FS Piping			<b>Facility Type:</b>	
<b>Instance Creation Dt:</b>				<b>Fuel Type 2:</b>	
<b>Instance Install Dt:</b>				<b>Fuel Type 3:</b>	
<b>Item Description:</b>				<b>Panam Related:</b>	
<b>Manufacturer:</b>				<b>Panam Venue Nm:</b>	
<b>Model:</b>				<b>External Identifier:</b>	
<b>Serial No:</b>				<b>Item:</b>	
<b>ULC Standard:</b>				<b>Piping Steel:</b>	
<b>Quantity:</b>				<b>Piping Galvanized:</b>	
<b>Unit of Measure:</b>				<b>Tank Single Wall St:</b>	
<b>Overfill Prot Type:</b>				<b>Piping Underground:</b>	
<b>Creation Date:</b>				<b>Tank Underground:</b>	
<b>Next Periodic Str DT:</b>				<b>Source:</b>	
<b>TSSA Base Sched Cycle 2:</b>					
<b>TSSAMax Hazard Rank 1:</b>					
<b>TSSA Risk Based Periodic Yn:</b>					
<b>TSSA Volume of Directives:</b>					

Map Key	Number of Records	Direction/ Distance (m)	Elev/Diff (m)	Site	DB
<b>TSSA Periodic Exempt:</b> <b>TSSA Statutory Interval:</b> <b>TSSA Recd Insp Interva:</b> <b>TSSA Recd Tolerance:</b> <b>TSSA Program Area:</b> <b>TSSA Program Area 2:</b> <b>Description:</b> FS Piping <b>Original Source:</b> EXP <b>Record Date:</b> Up to Mar 2012					
<a href="#">19</a>	35 of 97	SSE/210.6	97.9 / -0.97	SUNYS ENERGY INC 1460 MERIVALE RD NEPEAN ON	DTNK

**Delisted Expired Fuel Safety Facilities**

<b>Instance No:</b>	11410766	<b>Expired Date:</b>	
<b>Status:</b>	EXPIRED	<b>Max Hazard Rank:</b>	
<b>Instance ID:</b>	83387	<b>Facility Location:</b>	
<b>Instance Type:</b>	FS Piping	<b>Facility Type:</b>	
<b>Instance Creation Dt:</b>		<b>Fuel Type 2:</b>	
<b>Instance Install Dt:</b>		<b>Fuel Type 3:</b>	
<b>Item Description:</b>		<b>Panam Related:</b>	
<b>Manufacturer:</b>		<b>Panam Venue Nm:</b>	
<b>Model:</b>		<b>External Identifier:</b>	
<b>Serial No:</b>		<b>Item:</b>	
<b>ULC Standard:</b>		<b>Piping Steel:</b>	
<b>Quantity:</b>		<b>Piping Galvanized:</b>	
<b>Unit of Measure:</b>		<b>Tank Single Wall St:</b>	
<b>Overfill Prot Type:</b>		<b>Piping Underground:</b>	
<b>Creation Date:</b>		<b>Tank Underground:</b>	
<b>Next Periodic Str DT:</b>		<b>Source:</b>	
<b>TSSA Base Sched Cycle 2:</b>			
<b>TSSAMax Hazard Rank 1:</b>			
<b>TSSA Risk Based Periodic Yn:</b>			
<b>TSSA Volume of Directives:</b>			
<b>TSSA Periodic Exempt:</b>			
<b>TSSA Statutory Interval:</b>			
<b>TSSA Recd Insp Interva:</b>			
<b>TSSA Recd Tolerance:</b>			
<b>TSSA Program Area:</b>			
<b>TSSA Program Area 2:</b>			
<b>Description:</b>	FS Piping		
<b>Original Source:</b>	EXP		
<b>Record Date:</b>	Up to Mar 2012		

<a href="#">19</a>	36 of 97	SSE/210.6	97.9 / -0.97	SUNYS ENERGY INC ATTN RAFAH SHOOMAN 1460 MERIVALE RD NEPEAN ON	DTNK
--------------------	----------	-----------	--------------	--	------

**Delisted Expired Fuel Safety Facilities**

<b>Instance No:</b>	11259572	<b>Expired Date:</b>	
<b>Status:</b>	EXPIRED	<b>Max Hazard Rank:</b>	
<b>Instance ID:</b>	75340	<b>Facility Location:</b>	
<b>Instance Type:</b>	FS Propane Tank	<b>Facility Type:</b>	
<b>Instance Creation Dt:</b>		<b>Fuel Type 2:</b>	
<b>Instance Install Dt:</b>		<b>Fuel Type 3:</b>	
<b>Item Description:</b>		<b>Panam Related:</b>	

Map Key	Number of Records	Direction/ Distance (m)	Elev/Diff (m)	Site	DB
<b>Manufacturer:</b> <b>Model:</b> <b>Serial No:</b> <b>ULC Standard:</b> <b>Quantity:</b> <b>Unit of Measure:</b> <b>Overfill Prot Type:</b> <b>Creation Date:</b> <b>Next Periodic Str DT:</b> <b>TSSA Base Sched Cycle 2:</b> <b>TSSAMax Hazard Rank 1:</b> <b>TSSA Risk Based Periodic Yn:</b> <b>TSSA Volume of Directives:</b> <b>TSSA Periodic Exempt:</b> <b>TSSA Statutory Interval:</b> <b>TSSA Recd Insp Interva:</b> <b>TSSA Recd Tolerance:</b> <b>TSSA Program Area:</b> <b>TSSA Program Area 2:</b>				<b>Panam Venue Nm:</b> <b>External Identifier:</b> <b>Item:</b> <b>Piping Steel:</b> <b>Piping Galvanized:</b> <b>Tank Single Wall St:</b> <b>Piping Underground:</b> <b>Tank Underground:</b> <b>Source:</b>	
<b>Description:</b> <b>Original Source:</b> <b>Record Date:</b>		FS Propane Tank EXP Up to Mar 2012			

<a href="#">19</a>	37 of 97	SSE/210.6	97.9 / -0.97	<b>Loblaws Inc.</b> 1460 Merivale Road Ottawa ON K2E 5P2	<b>SPL</b>
<b>Ref No:</b> 3548-8QVNCC <b>Site No:</b> <b>Incident Dt:</b> 25-JAN-12 <b>Year:</b> <b>Incident Cause:</b> Discharge or Emission to Air <b>Incident Event:</b> <b>Contaminant Code:</b> 38 <b>Contaminant Name:</b> REFRIGERANT GAS, N.O.S. <b>Contaminant Limit 1:</b> <b>Contam Limit Freq 1:</b> <b>Contaminant UN No 1:</b> <b>Environment Impact:</b> Not Anticipated <b>Nature of Impact:</b> Air Pollution <b>Receiving Medium:</b> Sewage - Municipal/Private and Commercial <b>Receiving Env:</b> <b>MOE Response:</b> No Field Response <b>Dt MOE Arvl on Scn:</b> <b>MOE Reported Dt:</b> 26-JAN-12 <b>Dt Document Closed:</b> <b>Incident Reason:</b> Spill <b>Site Name:</b> Loblaws<UNOFFICIAL> <b>Site County/District:</b> <b>Site Geo Ref Meth:</b> <b>Incident Summary:</b> Loblaws: 275 pounds of R507 to atm <b>Contaminant Qty:</b>				<b>Discharger Report:</b> <b>Material Group:</b> <b>Health/Env Conseq:</b> <b>Client Type:</b> <b>Sector Type:</b> Other <b>Agency Involved:</b> <b>Nearest Watercourse:</b> <b>Site Address:</b> 1460 Merivale Road <b>Site District Office:</b> <b>Site Postal Code:</b> <b>Site Region:</b> <b>Site Municipality:</b> Ottawa <b>Site Lot:</b> <b>Site Conc:</b> <b>Northing:</b> <b>Easting:</b> <b>Site Geo Ref Accu:</b> <b>Site Map Datum:</b> <b>SAC Action Class:</b> Air Spills - Gases and Vapours <b>Source Type:</b>	

<a href="#">19</a>	38 of 97	SSE/210.6	97.9 / -0.97	<b>FCR MANAGEMENT SERVICES</b> 1460 MERIVALE ROAD OTTAWA ON K2E 5P2	<b>GEN</b>
<b>Generator No:</b> ON4132932 <b>SIC Code:</b> 452999 <b>SIC Description:</b> All Other Miscellaneous General Merchandise Stores <b>Approval Years:</b> 2010 <b>PO Box No:</b>				<b>Status:</b> <b>Co Admin:</b> <b>Choice of Contact:</b> <b>Phone No Admin:</b> <b>Contam. Facility:</b>	



Map Key	Number of Records	Direction/ Distance (m)	Elev/Diff (m)	Site	DB
Country:				MHSW Facility:	
<u>Detail(s)</u>					
Waste Class:		243			
Waste Class Desc:		PCBS			
Waste Class:		251			
Waste Class Desc:		OIL SKIMMINGS & SLUDGES			

<a href="#">19</a>	39 of 97	SSE/210.6	97.9 / -0.97	SHOPPERS DRUG MART #627 1460 MERIVALE RD OTTAWA ON K2E 5P2	PES
Detail Licence No:	23-01-13266-0			Operator Box:	
Licence No:				Operator Class:	
Status:				Operator No:	
Approval Date:				Operator Type:	
Report Source:				Oper Area Code:	
Licence Type:	LIMITED			Oper Phone No:	
Licence Type Code:				Operator Ext:	
Licence Class:				Operator Lot:	
Licence Control:				Oper Concession:	
Latitude:				Operator Region:	
Longitude:				Operator District:	
Lot:				Operator County:	
Concession:				Op Municipality:	
Region:				Post Office Box:	
District:				MOE District:	
County:				SWP Area Name:	
Trade Name:					
PDF Link:					
PDF Site Location:					

<a href="#">19</a>	40 of 97	SSE/210.6	97.9 / -0.97	BCP IV SERVICE STATION LP O/A BG FUELS 1460 MERIVALE RD OTTAWA K2E 5P2 ON CA ON	FST
Instance No:	35312412			Manufacturer:	
Status:				Serial No:	
Cont Name:				Ulc Standard:	
Instance Type:	FS Liquid Fuel Tank			Quantity:	
Item:	FS LIQUID FUEL TANK			Unit of Measure:	
Item Description:	FS Liquid Fuel Tank			Fuel Type:	Gasoline
Tank Type:	Double Wall UST			Fuel Type2:	NULL
Install Date:	6/5/2009			Fuel Type3:	NULL
Install Year:	2005			Piping Steel:	
Years in Service:				Piping Galvanized:	
Model:	NULL			Tanks Single Wall St:	
Description:				Piping Underground:	
Capacity:	65000			Num Underground:	
Tank Material:	Fiberglass (FRP)			Panam Related:	
Corrosion Protect:				Panam Venue:	
Overfill Protect:					
Facility Type:	FS Liquid Fuel Tank				
Parent Facility Type:	FS Gasoline Station - Self Serve				
Facility Location:					
Device Installed Location:	1460 MERIVALE RD OTTAWA K2E 5P2 ON CA				

Fuel Storage Tank Details

Owner Account Name: BCP IV SERVICE STATION LP O/A BG FUELS

Map Key	Number of Records	Direction/ Distance (m)	Elev/Diff (m)	Site	DB
<b>Liquid Fuel Tank Details</b>					
<b>Overfill Protection:</b>					
<b>Owner Account Name:</b> BCP IV SERVICE STATION LP O/A BG FUELS					
<b>Item:</b> FS LIQUID FUEL TANK					
<a href="#">19</a>	41 of 97	SSE/210.6	97.9 / -0.97	BCP IV SERVICE STATION LP O/A BG FUELS 1460 MERIVALE RD OTTAWA K2E 5P2 ON CA ON	FST
<b>Instance No:</b>		35312413		<b>Manufacturer:</b>	
<b>Status:</b>				<b>Serial No:</b>	
<b>Cont Name:</b>				<b>Ulc Standard:</b>	
<b>Instance Type:</b>		FS Liquid Fuel Tank		<b>Quantity:</b>	
<b>Item:</b>		FS LIQUID FUEL TANK		<b>Unit of Measure:</b>	
<b>Item Description:</b>		FS Liquid Fuel Tank		<b>Fuel Type:</b> Diesel	
<b>Tank Type:</b>		Double Wall UST		<b>Fuel Type2:</b> Gasoline	
<b>Install Date:</b>		6/5/2009		<b>Fuel Type3:</b> NULL	
<b>Install Year:</b>		2005		<b>Piping Steel:</b>	
<b>Years in Service:</b>				<b>Piping Galvanized:</b>	
<b>Model:</b>		NULL		<b>Tanks Single Wall St:</b>	
<b>Description:</b>				<b>Piping Underground:</b>	
<b>Capacity:</b>		65000		<b>Num Underground:</b>	
<b>Tank Material:</b>		Fiberglass (FRP)		<b>Panam Related:</b>	
<b>Corrosion Protect:</b>				<b>Panam Venue:</b>	
<b>Overfill Protect:</b>					
<b>Facility Type:</b>		FS Liquid Fuel Tank			
<b>Parent Facility Type:</b>		FS Gasoline Station - Self Serve			
<b>Facility Location:</b>					
<b>Device Installed Location:</b>		1460 MERIVALE RD OTTAWA K2E 5P2 ON CA			
<b>Fuel Storage Tank Details</b>					
<b>Owner Account Name:</b> BCP IV SERVICE STATION LP O/A BG FUELS					
<b>Liquid Fuel Tank Details</b>					
<b>Overfill Protection:</b>					
<b>Owner Account Name:</b> BCP IV SERVICE STATION LP O/A BG FUELS					
<b>Item:</b> FS LIQUID FUEL TANK					
<a href="#">19</a>	42 of 97	SSE/210.6	97.9 / -0.97	SUNYS ENERGY INC 1460 MERIVALE RD NEPEAN K2E 5P2 ON CA ON	DTNK
<a href="#">19</a>	43 of 97	SSE/210.6	97.9 / -0.97	SUNYS ENERGY INC 1460 MERIVALE RD NEPEAN K2E 5P2 ON CA ON	DTNK
<a href="#">19</a>	44 of 97	SSE/210.6	97.9 / -0.97	SUNYS ENERGY INC 1460 MERIVALE RD NEPEAN K2E 5P2 ON CA ON	DTNK
<a href="#">19</a>	45 of 97	SSE/210.6	97.9 / -0.97	SUNYS PETROLEUM INC 1460 MERIVALE RD NEPEAN K2E 5P2 ON CA	DTNK

Map Key	Number of Records	Direction/ Distance (m)	Elev/Diff (m)	Site	DB
				ON	
<a href="#">19</a>	46 of 97	SSE/210.6	97.9 / -0.97	SUNYS PETROLEUM INC 1460 MERIVALE RD NEPEAN K2E 5P2 ON CA ON	DTNK
<a href="#">19</a>	47 of 97	SSE/210.6	97.9 / -0.97	SUNYS PETROLEUM INC 1460 MERIVALE RD NEPEAN K2E 5P2 ON CA ON	DTNK
<a href="#">19</a>	48 of 97	SSE/210.6	97.9 / -0.97	1460 Merivale Road Ottawa ON	EHS
<b>Order No:</b> 20160616198 <b>Status:</b> C <b>Report Type:</b> Standard Report <b>Report Date:</b> 23-JUN-16 <b>Date Received:</b> 16-JUN-16 <b>Previous Site Name:</b> <b>Lot/Building Size:</b> <b>Additional Info Ordered:</b>		<b>Nearest Intersection:</b> <b>Municipality:</b> <b>Client Prov/State:</b> ON <b>Search Radius (km):</b> .25 <b>X:</b> -75.734129 <b>Y:</b> 45.36342			
<a href="#">19</a>	49 of 97	SSE/210.6	97.9 / -0.97	LOBLAWS SUPERMARKETS LIMITED 1460 MERIVALE RD OTTAWA ON K2E5P2	PES
<b>Detail Licence No:</b> 23-01-00578-0 <b>Licence No:</b> 00578 <b>Status:</b> <b>Approval Date:</b> <b>Report Source:</b> <b>Licence Type:</b> Limited Vendor <b>Licence Type Code:</b> 23 <b>Licence Class:</b> 01 <b>Licence Control:</b> 0 <b>Latitude:</b> <b>Longitude:</b> <b>Lot:</b> <b>Concession:</b> <b>Region:</b> <b>District:</b> <b>County:</b> <b>Trade Name:</b> <b>PDF Link:</b> <b>PDF Site Location:</b>		<b>Operator Box:</b> <b>Operator Class:</b> <b>Operator No:</b> <b>Operator Type:</b> <b>Oper Area Code:</b> <b>Oper Phone No:</b> <b>Operator Ext:</b> <b>Operator Lot:</b> <b>Oper Concession:</b> <b>Operator Region:</b> 3 <b>Operator District:</b> <b>Operator County:</b> 62 <b>Op Municipality:</b> <b>Post Office Box:</b> <b>MOE District:</b> <b>SWP Area Name:</b>			
<a href="#">19</a>	50 of 97	SSE/210.6	97.9 / -0.97	LOBLAWS SUPERMARKETS LTD. 1460 MERIVALE RD OTTAWA ON K2E5P2	PES
<b>Detail Licence No:</b> <b>Licence No:</b> 17548 <b>Status:</b> <b>Approval Date:</b> <b>Report Source:</b> <b>Licence Type:</b>		<b>Operator Box:</b> <b>Operator Class:</b> <b>Operator No:</b> <b>Operator Type:</b> <b>Oper Area Code:</b> 613 <b>Oper Phone No:</b>			

Map Key	Number of Records	Direction/ Distance (m)	Elev/Diff (m)	Site	DB
<i>Licence Type Code:</i>	23			<i>Operator Ext:</i>	
<i>Licence Class:</i>	01			<i>Operator Lot:</i>	
<i>Licence Control:</i>				<i>Oper Concession:</i>	
<i>Latitude:</i>				<i>Operator Region:</i>	
<i>Longitude:</i>				<i>Operator District:</i>	
<i>Lot:</i>				<i>Operator County:</i>	
<i>Concession:</i>				<i>Op Municipality:</i>	
<i>Region:</i>				<i>Post Office Box:</i>	
<i>District:</i>				<i>MOE District:</i>	
<i>County:</i>				<i>SWP Area Name:</i>	
<i>Trade Name:</i>					
<i>PDF Link:</i>					
<i>PDF Site Location:</i>					

<a href="#">19</a>	51 of 97	SSE/210.6	97.9 / -0.97	LOBLAWS SUPERMARKETS LTD #1021 1460 MERIVALE RD OTTAWA ON K2E5P2	PES
<i>Detail Licence No:</i>				<i>Operator Box:</i>	
<i>Licence No:</i>	17549			<i>Operator Class:</i>	
<i>Status:</i>				<i>Operator No:</i>	
<i>Approval Date:</i>				<i>Operator Type:</i>	
<i>Report Source:</i>				<i>Oper Area Code:</i>	613
<i>Licence Type:</i>				<i>Oper Phone No:</i>	
<i>Licence Type Code:</i>	23			<i>Operator Ext:</i>	
<i>Licence Class:</i>	01			<i>Operator Lot:</i>	
<i>Licence Control:</i>				<i>Oper Concession:</i>	
<i>Latitude:</i>				<i>Operator Region:</i>	
<i>Longitude:</i>				<i>Operator District:</i>	
<i>Lot:</i>				<i>Operator County:</i>	
<i>Concession:</i>				<i>Op Municipality:</i>	
<i>Region:</i>				<i>Post Office Box:</i>	
<i>District:</i>				<i>MOE District:</i>	
<i>County:</i>				<i>SWP Area Name:</i>	
<i>Trade Name:</i>					
<i>PDF Link:</i>					
<i>PDF Site Location:</i>					

<a href="#">19</a>	52 of 97	SSE/210.6	97.9 / -0.97	LOBLAWS SUPERMARKETS LTD. 1460 MERIVALE RD OTTAWA ON K2E5P2	PES
<i>Detail Licence No:</i>				<i>Operator Box:</i>	
<i>Licence No:</i>	17550			<i>Operator Class:</i>	
<i>Status:</i>				<i>Operator No:</i>	
<i>Approval Date:</i>				<i>Operator Type:</i>	
<i>Report Source:</i>				<i>Oper Area Code:</i>	613
<i>Licence Type:</i>				<i>Oper Phone No:</i>	
<i>Licence Type Code:</i>	23			<i>Operator Ext:</i>	
<i>Licence Class:</i>	01			<i>Operator Lot:</i>	
<i>Licence Control:</i>				<i>Oper Concession:</i>	
<i>Latitude:</i>				<i>Operator Region:</i>	
<i>Longitude:</i>				<i>Operator District:</i>	
<i>Lot:</i>				<i>Operator County:</i>	
<i>Concession:</i>				<i>Op Municipality:</i>	
<i>Region:</i>				<i>Post Office Box:</i>	
<i>District:</i>				<i>MOE District:</i>	
<i>County:</i>				<i>SWP Area Name:</i>	
<i>Trade Name:</i>					
<i>PDF Link:</i>					
<i>PDF Site Location:</i>					

Map Key	Number of Records	Direction/ Distance (m)	Elev/Diff (m)	Site	DB
<a href="#">19</a>	53 of 97	SSE/210.6	97.9 / -0.97	LOBLAWS INC. STORE #1095 1460 MERIVALE RD OTTAWA ON K2E5P2	PES
<b>Detail Licence No:</b>	23-01-08606-0			<b>Operator Box:</b>	
<b>Licence No:</b>	08606			<b>Operator Class:</b>	
<b>Status:</b>				<b>Operator No:</b>	
<b>Approval Date:</b>				<b>Operator Type:</b>	
<b>Report Source:</b>				<b>Oper Area Code:</b>	613
<b>Licence Type:</b>	Limited Vendor			<b>Oper Phone No:</b>	
<b>Licence Type Code:</b>	23			<b>Operator Ext:</b>	
<b>Licence Class:</b>	01			<b>Operator Lot:</b>	
<b>Licence Control:</b>	0			<b>Oper Concession:</b>	
<b>Latitude:</b>				<b>Operator Region:</b>	4
<b>Longitude:</b>				<b>Operator District:</b>	
<b>Lot:</b>				<b>Operator County:</b>	15
<b>Concession:</b>				<b>Op Municipality:</b>	
<b>Region:</b>				<b>Post Office Box:</b>	
<b>District:</b>				<b>MOE District:</b>	
<b>County:</b>				<b>SWP Area Name:</b>	
<b>Trade Name:</b>					
<b>PDF Link:</b>					
<b>PDF Site Location:</b>					
<a href="#">19</a>	54 of 97	SSE/210.6	97.9 / -0.97	LOBLAWS SUPERMARKETS LIMITED 1174 1460 MERIVALE RD OTTAWA ON K2E5P2	PES
<b>Detail Licence No:</b>	23-01-08689-0			<b>Operator Box:</b>	
<b>Licence No:</b>	08689			<b>Operator Class:</b>	
<b>Status:</b>				<b>Operator No:</b>	
<b>Approval Date:</b>				<b>Operator Type:</b>	
<b>Report Source:</b>				<b>Oper Area Code:</b>	905
<b>Licence Type:</b>	Limited Vendor			<b>Oper Phone No:</b>	
<b>Licence Type Code:</b>	23			<b>Operator Ext:</b>	
<b>Licence Class:</b>	01			<b>Operator Lot:</b>	
<b>Licence Control:</b>	0			<b>Oper Concession:</b>	
<b>Latitude:</b>				<b>Operator Region:</b>	3
<b>Longitude:</b>				<b>Operator District:</b>	
<b>Lot:</b>				<b>Operator County:</b>	62
<b>Concession:</b>				<b>Op Municipality:</b>	
<b>Region:</b>				<b>Post Office Box:</b>	
<b>District:</b>				<b>MOE District:</b>	
<b>County:</b>				<b>SWP Area Name:</b>	
<b>Trade Name:</b>					
<b>PDF Link:</b>					
<b>PDF Site Location:</b>					
<a href="#">19</a>	55 of 97	SSE/210.6	97.9 / -0.97	LOBLAWS INC #1212 1460 MERIVALE RD OTTAWA ON K2E5P2	PES
<b>Detail Licence No:</b>	23-01-11623-0			<b>Operator Box:</b>	
<b>Licence No:</b>	11623			<b>Operator Class:</b>	
<b>Status:</b>				<b>Operator No:</b>	
<b>Approval Date:</b>				<b>Operator Type:</b>	
<b>Report Source:</b>				<b>Oper Area Code:</b>	905
<b>Licence Type:</b>	Limited Vendor			<b>Oper Phone No:</b>	
<b>Licence Type Code:</b>	23			<b>Operator Ext:</b>	
<b>Licence Class:</b>	01			<b>Operator Lot:</b>	

Map Key	Number of Records	Direction/ Distance (m)	Elev/Diff (m)	Site	DB
<b>Licence Control:</b> <b>Latitude:</b> <b>Longitude:</b> <b>Lot:</b> <b>Concession:</b> <b>Region:</b> <b>District:</b> <b>County:</b> <b>Trade Name:</b> <b>PDF Link:</b> <b>PDF Site Location:</b>	0			<b>Oper Concession:</b> <b>Operator Region:</b> 3 <b>Operator District:</b> <b>Operator County:</b> 62 <b>Op Municipality:</b> <b>Post Office Box:</b> <b>MOE District:</b> <b>SWP Area Name:</b>	
<a href="#">19</a>	56 of 97	SSE/210.6	97.9 / -0.97	<b>LOBLAWS INC. # 1003</b> <b>1460 MERIVALE RD</b> <b>OTTAWA ON K2E5P2</b>	PES
<b>Detail Licence No:</b> <b>Licence No:</b> <b>Status:</b> <b>Approval Date:</b> <b>Report Source:</b> <b>Licence Type:</b> <b>Licence Type Code:</b> <b>Licence Class:</b> <b>Licence Control:</b> <b>Latitude:</b> <b>Longitude:</b> <b>Lot:</b> <b>Concession:</b> <b>Region:</b> <b>District:</b> <b>County:</b> <b>Trade Name:</b> <b>PDF Link:</b> <b>PDF Site Location:</b>	23-01-11823-0 11823   Limited Vendor 23 01 0			<b>Operator Box:</b> <b>Operator Class:</b> <b>Operator No:</b> <b>Operator Type:</b> <b>Oper Area Code:</b> 613 <b>Oper Phone No:</b> <b>Operator Ext:</b> <b>Operator Lot:</b> <b>Oper Concession:</b> <b>Operator Region:</b> 3 <b>Operator District:</b> 1 <b>Operator County:</b> 49 <b>Op Municipality:</b> <b>Post Office Box:</b> <b>MOE District:</b> <b>SWP Area Name:</b>	
<a href="#">19</a>	57 of 97	SSE/210.6	97.9 / -0.97	<b>ZEHR'S MARKETS</b> <b>1460 MERIVALE RD</b> <b>OTTAWA ON K2E5P2</b>	PES
<b>Detail Licence No:</b> <b>Licence No:</b> <b>Status:</b> <b>Approval Date:</b> <b>Report Source:</b> <b>Licence Type:</b> <b>Licence Type Code:</b> <b>Licence Class:</b> <b>Licence Control:</b> <b>Latitude:</b> <b>Longitude:</b> <b>Lot:</b> <b>Concession:</b> <b>Region:</b> <b>District:</b> <b>County:</b> <b>Trade Name:</b> <b>PDF Link:</b> <b>PDF Site Location:</b>	23-01-09804-0 09804   Limited Vendor 23 01 0			<b>Operator Box:</b> <b>Operator Class:</b> <b>Operator No:</b> <b>Operator Type:</b> <b>Oper Area Code:</b> 519 <b>Oper Phone No:</b> <b>Operator Ext:</b> <b>Operator Lot:</b> <b>Oper Concession:</b> <b>Operator Region:</b> 2 <b>Operator District:</b> <b>Operator County:</b> 13 <b>Op Municipality:</b> <b>Post Office Box:</b> <b>MOE District:</b> <b>SWP Area Name:</b>	

Map Key	Number of Records	Direction/ Distance (m)	Elev/Diff (m)	Site	DB
<a href="#">19</a>	58 of 97	SSE/210.6	97.9 / -0.97	LOBLAWS SUPERMARKETS #1027 1460 MERIVALE RD OTTAWA ON K2E1P5	PES
<b>Detail Licence No:</b> <b>Licence No:</b> 17162 <b>Status:</b> <b>Approval Date:</b> <b>Report Source:</b> <b>Licence Type:</b> <b>Licence Type Code:</b> 23 <b>Licence Class:</b> 01 <b>Licence Control:</b> <b>Latitude:</b> <b>Longitude:</b> <b>Lot:</b> <b>Concession:</b> <b>Region:</b> <b>District:</b> <b>County:</b> <b>Trade Name:</b> <b>PDF Link:</b> <b>PDF Site Location:</b>		<b>Operator Box:</b> <b>Operator Class:</b> <b>Operator No:</b> <b>Operator Type:</b> <b>Oper Area Code:</b> 613 <b>Oper Phone No:</b> <b>Operator Ext:</b> <b>Operator Lot:</b> <b>Oper Concession:</b> <b>Operator Region:</b> <b>Operator District:</b> <b>Operator County:</b> <b>Op Municipality:</b> <b>Post Office Box:</b> <b>MOE District:</b> <b>SWP Area Name:</b>			
<a href="#">19</a>	59 of 97	SSE/210.6	97.9 / -0.97	LOBLAWS SUPERMARKETS #1064 1460 MERIVALE RD OTTAWA ON K2E1P5	PES
<b>Detail Licence No:</b> <b>Licence No:</b> 17163 <b>Status:</b> <b>Approval Date:</b> <b>Report Source:</b> <b>Licence Type:</b> <b>Licence Type Code:</b> 23 <b>Licence Class:</b> 01 <b>Licence Control:</b> <b>Latitude:</b> <b>Longitude:</b> <b>Lot:</b> <b>Concession:</b> <b>Region:</b> <b>District:</b> <b>County:</b> <b>Trade Name:</b> <b>PDF Link:</b> <b>PDF Site Location:</b>		<b>Operator Box:</b> <b>Operator Class:</b> <b>Operator No:</b> <b>Operator Type:</b> <b>Oper Area Code:</b> 613 <b>Oper Phone No:</b> <b>Operator Ext:</b> <b>Operator Lot:</b> <b>Oper Concession:</b> <b>Operator Region:</b> <b>Operator District:</b> <b>Operator County:</b> <b>Op Municipality:</b> <b>Post Office Box:</b> <b>MOE District:</b> <b>SWP Area Name:</b>			
<a href="#">19</a>	60 of 97	SSE/210.6	97.9 / -0.97	LOBLAWS SUPERMARKETS #1090 1460 MERIVALE RD OTTAWA ON K2E1P5	PES
<b>Detail Licence No:</b> <b>Licence No:</b> 17164 <b>Status:</b> <b>Approval Date:</b> <b>Report Source:</b> <b>Licence Type:</b> <b>Licence Type Code:</b> 23 <b>Licence Class:</b> 01 <b>Licence Control:</b> <b>Latitude:</b>		<b>Operator Box:</b> <b>Operator Class:</b> <b>Operator No:</b> <b>Operator Type:</b> <b>Oper Area Code:</b> 613 <b>Oper Phone No:</b> <b>Operator Ext:</b> <b>Operator Lot:</b> <b>Oper Concession:</b> <b>Operator Region:</b>			

Map Key	Number of Records	Direction/ Distance (m)	Elev/Diff (m)	Site	DB
<p> <b>Longitude:</b>  <b>Lot:</b>  <b>Concession:</b>  <b>Region:</b>  <b>District:</b>  <b>County:</b>  <b>Trade Name:</b>  <b>PDF Link:</b>  <b>PDF Site Location:</b> </p>					
<a href="#">19</a>	61 of 97	SSE/210.6	97.9 / -0.97	<b>LOBLAWS SUPERMARKETS LTD. STORE #1099</b> 1460 MERIVALE RD OTTAWA ON K2E1P5	PES
<p> <b>Detail Licence No:</b>  <b>Licence No:</b> 17165  <b>Status:</b>  <b>Approval Date:</b>  <b>Report Source:</b>  <b>Licence Type:</b>  <b>Licence Type Code:</b> 23  <b>Licence Class:</b> 01  <b>Licence Control:</b>  <b>Latitude:</b>  <b>Longitude:</b>  <b>Lot:</b>  <b>Concession:</b>  <b>Region:</b>  <b>District:</b>  <b>County:</b>  <b>Trade Name:</b>  <b>PDF Link:</b>  <b>PDF Site Location:</b> </p>					
<p> <b>Operator Box:</b>  <b>Operator Class:</b>  <b>Operator No:</b>  <b>Operator Type:</b>  <b>Oper Area Code:</b> 613  <b>Oper Phone No:</b>  <b>Operator Ext:</b>  <b>Operator Lot:</b>  <b>Oper Concession:</b>  <b>Operator Region:</b>  <b>Operator District:</b>  <b>Operator County:</b>  <b>Op Municipality:</b>  <b>Post Office Box:</b>  <b>MOE District:</b>  <b>SWP Area Name:</b> </p>					
<a href="#">19</a>	62 of 97	SSE/210.6	97.9 / -0.97	<b>LOBLAWS SUPERMARKETS #1127</b> 1460 MERIVALE RD OTTAWA ON K2E1P5	PES
<p> <b>Detail Licence No:</b>  <b>Licence No:</b> 17166  <b>Status:</b>  <b>Approval Date:</b>  <b>Report Source:</b>  <b>Licence Type:</b>  <b>Licence Type Code:</b> 23  <b>Licence Class:</b> 01  <b>Licence Control:</b>  <b>Latitude:</b>  <b>Longitude:</b>  <b>Lot:</b>  <b>Concession:</b>  <b>Region:</b>  <b>District:</b>  <b>County:</b>  <b>Trade Name:</b>  <b>PDF Link:</b>  <b>PDF Site Location:</b> </p>					
<p> <b>Operator Box:</b>  <b>Operator Class:</b>  <b>Operator No:</b>  <b>Operator Type:</b>  <b>Oper Area Code:</b> 613  <b>Oper Phone No:</b>  <b>Operator Ext:</b>  <b>Operator Lot:</b>  <b>Oper Concession:</b>  <b>Operator Region:</b>  <b>Operator District:</b>  <b>Operator County:</b>  <b>Op Municipality:</b>  <b>Post Office Box:</b>  <b>MOE District:</b>  <b>SWP Area Name:</b> </p>					
<a href="#">19</a>	63 of 97	SSE/210.6	97.9 / -0.97	<b>LOBLAWS SUPERMARKET #1170</b> 1460 MERIVALE RD	PES



Map Key	Number of Records	Direction/ Distance (m)	Elev/Diff (m)	Site	DB
<b>OTTAWA ON K2E1P5</b>					
<b>Detail Licence No:</b>				<b>Operator Box:</b>	
<b>Licence No:</b>	17167			<b>Operator Class:</b>	
<b>Status:</b>				<b>Operator No:</b>	
<b>Approval Date:</b>				<b>Operator Type:</b>	
<b>Report Source:</b>				<b>Oper Area Code:</b>	613
<b>Licence Type:</b>				<b>Oper Phone No:</b>	
<b>Licence Type Code:</b>	23			<b>Operator Ext:</b>	
<b>Licence Class:</b>	01			<b>Operator Lot:</b>	
<b>Licence Control:</b>				<b>Oper Concession:</b>	
<b>Latitude:</b>				<b>Operator Region:</b>	
<b>Longitude:</b>				<b>Operator District:</b>	
<b>Lot:</b>				<b>Operator County:</b>	
<b>Concession:</b>				<b>Op Municipality:</b>	
<b>Region:</b>				<b>Post Office Box:</b>	
<b>District:</b>				<b>MOE District:</b>	
<b>County:</b>				<b>SWP Area Name:</b>	
<b>Trade Name:</b>					
<b>PDF Link:</b>					
<b>PDF Site Location:</b>					
<a href="#">19</a>	64 of 97	SSE/210.6	97.9 / -0.97	<b>LOBLAW SUPERMARKET #1200</b> 1460 MERIVALE RD OTTAWA ON K2E5P2	<b>PES</b>
<b>Detail Licence No:</b>				<b>Operator Box:</b>	
<b>Licence No:</b>	17168			<b>Operator Class:</b>	
<b>Status:</b>				<b>Operator No:</b>	
<b>Approval Date:</b>				<b>Operator Type:</b>	
<b>Report Source:</b>				<b>Oper Area Code:</b>	613
<b>Licence Type:</b>				<b>Oper Phone No:</b>	
<b>Licence Type Code:</b>	23			<b>Operator Ext:</b>	
<b>Licence Class:</b>	01			<b>Operator Lot:</b>	
<b>Licence Control:</b>				<b>Oper Concession:</b>	
<b>Latitude:</b>				<b>Operator Region:</b>	
<b>Longitude:</b>				<b>Operator District:</b>	
<b>Lot:</b>				<b>Operator County:</b>	
<b>Concession:</b>				<b>Op Municipality:</b>	
<b>Region:</b>				<b>Post Office Box:</b>	
<b>District:</b>				<b>MOE District:</b>	
<b>County:</b>				<b>SWP Area Name:</b>	
<b>Trade Name:</b>					
<b>PDF Link:</b>					
<b>PDF Site Location:</b>					
<a href="#">19</a>	65 of 97	SSE/210.6	97.9 / -0.97	<b>LOBLAWS SUPERMARKETS LTD. STORE #1208</b> 1460 MERIVALE RD OTTAWA ON K2E5P2	<b>PES</b>
<b>Detail Licence No:</b>				<b>Operator Box:</b>	
<b>Licence No:</b>	17169			<b>Operator Class:</b>	
<b>Status:</b>				<b>Operator No:</b>	
<b>Approval Date:</b>				<b>Operator Type:</b>	
<b>Report Source:</b>				<b>Oper Area Code:</b>	613
<b>Licence Type:</b>				<b>Oper Phone No:</b>	
<b>Licence Type Code:</b>	23			<b>Operator Ext:</b>	
<b>Licence Class:</b>	01			<b>Operator Lot:</b>	
<b>Licence Control:</b>				<b>Oper Concession:</b>	
<b>Latitude:</b>				<b>Operator Region:</b>	
<b>Longitude:</b>				<b>Operator District:</b>	
<b>Lot:</b>				<b>Operator County:</b>	

Map Key	Number of Records	Direction/ Distance (m)	Elev/Diff (m)	Site	DB
<b>Concession:</b> <b>Region:</b> <b>District:</b> <b>County:</b> <b>Trade Name:</b> <b>PDF Link:</b> <b>PDF Site Location:</b>				<b>Op Municipality:</b> <b>Post Office Box:</b> <b>MOE District:</b> <b>SWP Area Name:</b>	
<a href="#">19</a>	66 of 97	SSE/210.6	97.9 / -0.97	<b>LOBLAWS SUPERMARKETS LTD #1082</b> <b>1460 MERIVALE RD</b> <b>OTTAWA ON K2E5P2</b>	<b>PES</b>
<b>Detail Licence No:</b> <b>Licence No:</b> 10216 <b>Status:</b> <b>Approval Date:</b> <b>Report Source:</b> Legacy Licenses (Excluding TS) <b>Licence Type:</b> Limited Vendor <b>Licence Type Code:</b> 23 <b>Licence Class:</b> 01 <b>Licence Control:</b> 0 <b>Latitude:</b> <b>Longitude:</b> <b>Lot:</b> <b>Concession:</b> <b>Region:</b> 4 <b>District:</b> <b>County:</b> 15 <b>Trade Name:</b> <b>PDF Link:</b> <b>PDF Site Location:</b>				<b>Operator Box:</b> <b>Operator Class:</b> <b>Operator No:</b> <b>Operator Type:</b> <b>Oper Area Code:</b> 613 <b>Oper Phone No:</b> 2266005 <b>Operator Ext:</b> <b>Operator Lot:</b> <b>Oper Concession:</b> <b>Operator Region:</b> 4 <b>Operator District:</b> <b>Operator County:</b> 15 <b>Op Municipality:</b> <b>Post Office Box:</b> <b>MOE District:</b> <b>SWP Area Name:</b>	
<a href="#">19</a>	67 of 97	SSE/210.6	97.9 / -0.97	<b>ZEHRS MARKETS</b> <b>1460 MERIVALE RD</b> <b>OTTAWA ON K2E5P2</b>	<b>PES</b>
<b>Detail Licence No:</b> <b>Licence No:</b> 17841 <b>Status:</b> <b>Approval Date:</b> <b>Report Source:</b> <b>Licence Type:</b> <b>Licence Type Code:</b> 23 <b>Licence Class:</b> 01 <b>Licence Control:</b> <b>Latitude:</b> <b>Longitude:</b> <b>Lot:</b> <b>Concession:</b> <b>Region:</b> <b>District:</b> <b>County:</b> <b>Trade Name:</b> <b>PDF Link:</b> <b>PDF Site Location:</b>				<b>Operator Box:</b> <b>Operator Class:</b> <b>Operator No:</b> <b>Operator Type:</b> <b>Oper Area Code:</b> <b>Oper Phone No:</b> <b>Operator Ext:</b> <b>Operator Lot:</b> <b>Oper Concession:</b> <b>Operator Region:</b> <b>Operator District:</b> <b>Operator County:</b> <b>Op Municipality:</b> <b>Post Office Box:</b> <b>MOE District:</b> <b>SWP Area Name:</b>	
<a href="#">19</a>	68 of 97	SSE/210.6	97.9 / -0.97	<b>ZEHRS MARKETS #539</b> <b>1460 MERIVALE RD</b> <b>OTTAWA ON K2E5P2</b>	<b>PES</b>

Map Key	Number of Records	Direction/ Distance (m)	Elev/Diff (m)	Site	DB
<b>Detail Licence No:</b>				<b>Operator Box:</b>	
<b>Licence No:</b>	17842			<b>Operator Class:</b>	
<b>Status:</b>				<b>Operator No:</b>	
<b>Approval Date:</b>				<b>Operator Type:</b>	
<b>Report Source:</b>				<b>Oper Area Code:</b>	
<b>Licence Type:</b>				<b>Oper Phone No:</b>	
<b>Licence Type Code:</b>	23			<b>Operator Ext:</b>	
<b>Licence Class:</b>	01			<b>Operator Lot:</b>	
<b>Licence Control:</b>				<b>Oper Concession:</b>	
<b>Latitude:</b>				<b>Operator Region:</b>	
<b>Longitude:</b>				<b>Operator District:</b>	
<b>Lot:</b>				<b>Operator County:</b>	
<b>Concession:</b>				<b>Op Municipality:</b>	
<b>Region:</b>				<b>Post Office Box:</b>	
<b>District:</b>				<b>MOE District:</b>	
<b>County:</b>				<b>SWP Area Name:</b>	
<b>Trade Name:</b>					
<b>PDF Link:</b>					
<b>PDF Site Location:</b>					

<a href="#">19</a>	69 of 97	SSE/210.6	97.9 / -0.97	<b>ZEHRS MARKETS</b> 1460 MERIVALE RD OTTAWA ON K2E5P2	PES
<b>Detail Licence No:</b>				<b>Operator Box:</b>	
<b>Licence No:</b>	17843			<b>Operator Class:</b>	
<b>Status:</b>				<b>Operator No:</b>	
<b>Approval Date:</b>				<b>Operator Type:</b>	
<b>Report Source:</b>				<b>Oper Area Code:</b>	
<b>Licence Type:</b>				<b>Oper Phone No:</b>	
<b>Licence Type Code:</b>	23			<b>Operator Ext:</b>	
<b>Licence Class:</b>	01			<b>Operator Lot:</b>	
<b>Licence Control:</b>				<b>Oper Concession:</b>	
<b>Latitude:</b>				<b>Operator Region:</b>	
<b>Longitude:</b>				<b>Operator District:</b>	
<b>Lot:</b>				<b>Operator County:</b>	
<b>Concession:</b>				<b>Op Municipality:</b>	
<b>Region:</b>				<b>Post Office Box:</b>	
<b>District:</b>				<b>MOE District:</b>	
<b>County:</b>				<b>SWP Area Name:</b>	
<b>Trade Name:</b>					
<b>PDF Link:</b>					
<b>PDF Site Location:</b>					

<a href="#">19</a>	70 of 97	SSE/210.6	97.9 / -0.97	<b>LOBLAWS SUPERMARKET #1032</b> 1460 MERIVALE RD OTTAWA ON K2E5P2	PES
<b>Detail Licence No:</b>				<b>Operator Box:</b>	
<b>Licence No:</b>	16850			<b>Operator Class:</b>	
<b>Status:</b>				<b>Operator No:</b>	
<b>Approval Date:</b>				<b>Operator Type:</b>	
<b>Report Source:</b>				<b>Oper Area Code:</b>	905
<b>Licence Type:</b>				<b>Oper Phone No:</b>	
<b>Licence Type Code:</b>	23			<b>Operator Ext:</b>	
<b>Licence Class:</b>	01			<b>Operator Lot:</b>	
<b>Licence Control:</b>				<b>Oper Concession:</b>	
<b>Latitude:</b>				<b>Operator Region:</b>	
<b>Longitude:</b>				<b>Operator District:</b>	
<b>Lot:</b>				<b>Operator County:</b>	
<b>Concession:</b>				<b>Op Municipality:</b>	
<b>Region:</b>				<b>Post Office Box:</b>	

Map Key	Number of Records	Direction/ Distance (m)	Elev/Diff (m)	Site	DB
<b>District:</b> <b>County:</b> <b>Trade Name:</b> <b>PDF Link:</b> <b>PDF Site Location:</b>				<b>MOE District:</b> <b>SWP Area Name:</b>	
<a href="#">19</a>	71 of 97	SSE/210.6	97.9 / -0.97	<b>LOBLAWS SUPERMARKETS #1194</b> <b>1460 MERIVALE RD</b> <b>OTTAWA ON K2E5P2</b>	<b>PES</b>
<b>Detail Licence No:</b> <b>Licence No:</b> 16851 <b>Status:</b> <b>Approval Date:</b> <b>Report Source:</b> <b>Licence Type:</b> <b>Licence Type Code:</b> 23 <b>Licence Class:</b> 01 <b>Licence Control:</b> <b>Latitude:</b> <b>Longitude:</b> <b>Lot:</b> <b>Concession:</b> <b>Region:</b> <b>District:</b> <b>County:</b> <b>Trade Name:</b> <b>PDF Link:</b> <b>PDF Site Location:</b>				<b>Operator Box:</b> <b>Operator Class:</b> <b>Operator No:</b> <b>Operator Type:</b> <b>Oper Area Code:</b> 613 <b>Oper Phone No:</b> <b>Operator Ext:</b> <b>Operator Lot:</b> <b>Oper Concession:</b> <b>Operator Region:</b> <b>Operator District:</b> <b>Operator County:</b> <b>Op Municipality:</b> <b>Post Office Box:</b> <b>MOE District:</b> <b>SWP Area Name:</b>	
<a href="#">19</a>	72 of 97	SSE/210.6	97.9 / -0.97	<b>LOBLAWS SUPERMARKETS LTD #1188</b> <b>1460 MERIVALE RD</b> <b>OTTAWA ON K2E5P2</b>	<b>PES</b>
<b>Detail Licence No:</b> 23-01-11038-0 <b>Licence No:</b> 11038 <b>Status:</b> <b>Approval Date:</b> <b>Report Source:</b> <b>Licence Type:</b> Limited Vendor <b>Licence Type Code:</b> 23 <b>Licence Class:</b> 01 <b>Licence Control:</b> 0 <b>Latitude:</b> <b>Longitude:</b> <b>Lot:</b> <b>Concession:</b> <b>Region:</b> 4 <b>District:</b> <b>County:</b> 56 <b>Trade Name:</b> <b>PDF Link:</b> <b>PDF Site Location:</b>				<b>Operator Box:</b> <b>Operator Class:</b> <b>Operator No:</b> <b>Operator Type:</b> <b>Oper Area Code:</b> <b>Oper Phone No:</b> <b>Operator Ext:</b> <b>Operator Lot:</b> <b>Oper Concession:</b> <b>Operator Region:</b> 4 <b>Operator District:</b> <b>Operator County:</b> 15 <b>Op Municipality:</b> <b>Post Office Box:</b> <b>MOE District:</b> <b>SWP Area Name:</b>	
<a href="#">19</a>	73 of 97	SSE/210.6	97.9 / -0.97	<b>Loblaws Properties Limited</b> <b>1460 Merivale Road</b> <b>Ottawa ON M4T 2S5</b>	<b>ECA</b>
<b>Approval No:</b> 6321-6HWJW3 <b>Approval Date:</b> 2005-12-01				<b>MOE District:</b> Ottawa <b>City:</b>	

Map Key	Number of Records	Direction/ Distance (m)	Elev/Diff (m)	Site	DB
<b>Status:</b>	Revoked and/or Replaced			<b>Longitude:</b>	-75.735054
<b>Record Type:</b>	ECA			<b>Latitude:</b>	45.362366
<b>Link Source:</b>	IDS			<b>Geometry X:</b>	
<b>SWP Area Name:</b>	Rideau Valley			<b>Geometry Y:</b>	
<b>Approval Type:</b>	ECA-INDUSTRIAL SEWAGE WORKS				
<b>Project Type:</b>	INDUSTRIAL SEWAGE WORKS				
<b>Business Name:</b>	Loblaw Properties Limited				
<b>Address:</b>	1460 Merivale Road				
<b>Full Address:</b>					
<b>Full PDF Link:</b>	<a href="https://www.accessenvironment.ene.gov.on.ca/instruments/4122-6H4Q9R-14.pdf">https://www.accessenvironment.ene.gov.on.ca/instruments/4122-6H4Q9R-14.pdf</a>				
<b>PDF Site Location:</b>					

<a href="#">19</a>	74 of 97	SSE/210.6	97.9 / -0.97	Loblaw Properties Limited 1460 Merivale Road Ottawa ON L6Y 5S5	ECA
<b>Approval No:</b>	7379-6R9QFV			<b>MOE District:</b>	Ottawa
<b>Approval Date:</b>	2006-07-26			<b>City:</b>	
<b>Status:</b>	Approved			<b>Longitude:</b>	-75.735054
<b>Record Type:</b>	ECA			<b>Latitude:</b>	45.362366
<b>Link Source:</b>	IDS			<b>Geometry X:</b>	
<b>SWP Area Name:</b>	Rideau Valley			<b>Geometry Y:</b>	
<b>Approval Type:</b>	ECA-INDUSTRIAL SEWAGE WORKS				
<b>Project Type:</b>	INDUSTRIAL SEWAGE WORKS				
<b>Business Name:</b>	Loblaw Properties Limited				
<b>Address:</b>	1460 Merivale Road				
<b>Full Address:</b>					
<b>Full PDF Link:</b>	<a href="https://www.accessenvironment.ene.gov.on.ca/instruments/9060-6QSKT4-14.pdf">https://www.accessenvironment.ene.gov.on.ca/instruments/9060-6QSKT4-14.pdf</a>				
<b>PDF Site Location:</b>					

<a href="#">19</a>	75 of 97	SSE/210.6	97.9 / -0.97	Loblaw Properties Ltd. 1460 Merivale Road Ottawa ON K2E 5P2	GEN
<b>Generator No:</b>	ON8192732			<b>Status:</b>	
<b>SIC Code:</b>	445110			<b>Co Admin:</b>	Kelly West
<b>SIC Description:</b>	SUPERMARKETS AND OTHER GROCERY (EXCEPT CONVENIENCE) STORES			<b>Choice of Contact:</b>	CO_OFFICIAL
<b>Approval Years:</b>	2015			<b>Phone No Admin:</b>	519-647-3729 Ext.
<b>PO Box No:</b>				<b>Contam. Facility:</b>	No
<b>Country:</b>	Canada			<b>MHSW Facility:</b>	No

**Detail(s)**

**Waste Class:** 251  
**Waste Class Desc:** OIL SKIMMINGS & SLUDGES

**Waste Class:** 312  
**Waste Class Desc:** PATHOLOGICAL WASTES

<a href="#">19</a>	76 of 97	SSE/210.6	97.9 / -0.97	Loblaw Properties Ltd. 1460 Merivale Road Ottawa ON K2E 5P2	GEN
<b>Generator No:</b>	ON8192732			<b>Status:</b>	
<b>SIC Code:</b>	445110			<b>Co Admin:</b>	Craig Hudak
<b>SIC Description:</b>	SUPERMARKETS AND OTHER GROCERY (EXCEPT CONVENIENCE) STORES			<b>Choice of Contact:</b>	CO_OFFICIAL
<b>Approval Years:</b>	2016			<b>Phone No Admin:</b>	9055957544 Ext.
<b>PO Box No:</b>				<b>Contam. Facility:</b>	No
<b>Country:</b>	Canada			<b>MHSW Facility:</b>	No

Map Key	Number of Records	Direction/ Distance (m)	Elev/Diff (m)	Site	DB
<b><u>Detail(s)</u></b>					
<b>Waste Class:</b>		252			
<b>Waste Class Desc:</b>		WASTE OILS & LUBRICANTS			
<b>Waste Class:</b>		145			
<b>Waste Class Desc:</b>		PAINT/PIGMENT/COATING RESIDUES			
<b>Waste Class:</b>		112			
<b>Waste Class Desc:</b>		ACID WASTE - HEAVY METALS			
<b>Waste Class:</b>		331			
<b>Waste Class Desc:</b>		WASTE COMPRESSED GASES			
<b>Waste Class:</b>		148			
<b>Waste Class Desc:</b>		INORGANIC LABORATORY CHEMICALS			
<b>Waste Class:</b>		261			
<b>Waste Class Desc:</b>		PHARMACEUTICALS			
<b>Waste Class:</b>		122			
<b>Waste Class Desc:</b>		ALKALINE WASTES - OTHER METALS			
<b>Waste Class:</b>		269			
<b>Waste Class Desc:</b>		NON-HALOGENATED PESTICIDES			
<b>Waste Class:</b>		262			
<b>Waste Class Desc:</b>		DETERGENTS/SOAPS			
<b>Waste Class:</b>		212			
<b>Waste Class Desc:</b>		ALIPHATIC SOLVENTS			
<b>Waste Class:</b>		263			
<b>Waste Class Desc:</b>		ORGANIC LABORATORY CHEMICALS			
<b>Waste Class:</b>		312			
<b>Waste Class Desc:</b>		PATHOLOGICAL WASTES			
<b>Waste Class:</b>		146			
<b>Waste Class Desc:</b>		OTHER SPECIFIED INORGANICS			
<b>Waste Class:</b>		242			
<b>Waste Class Desc:</b>		HALOGENATED PESTICIDES			
<b>Waste Class:</b>		251			
<b>Waste Class Desc:</b>		OIL SKIMMINGS & SLUDGES			

<b><u>19</u></b>	<b>77 of 97</b>	<b>SSE/210.6</b>	<b>97.9 / -0.97</b>	<b>Loblaws Properties Ltd. 1460 Merivale Road Ottawa ON K2E 5P2</b>	<b>GEN</b>
<b>Generator No:</b>	ON8192732			<b>Status:</b>	
<b>SIC Code:</b>	445110			<b>Co Admin:</b>	Kelly West
<b>SIC Description:</b>	SUPERMARKETS AND OTHER GROCERY (EXCEPT CONVENIENCE) STORES			<b>Choice of Contact:</b>	CO_OFFICIAL
<b>Approval Years:</b>	2014			<b>Phone No Admin:</b>	519-647-3729 Ext.
<b>PO Box No:</b>				<b>Contam. Facility:</b>	No
<b>Country:</b>	Canada			<b>MHSW Facility:</b>	No

**Detail(s)**

**Waste Class:** 251

<b>Map Key</b>	<b>Number of Records</b>	<b>Direction/ Distance (m)</b>	<b>Elev/Diff (m)</b>	<b>Site</b>	<b>DB</b>
----------------	--------------------------	--------------------------------	----------------------	-------------	-----------

**Waste Class Desc:** OIL SKIMMINGS & SLUDGES

<a href="#"><u>19</u></a>	78 of 97	SSE/210.6	97.9 / -0.97	Loblaw Properties Ltd. 1460 Merivale Road Ottawa ON K2E 5P2	GEN
---------------------------	----------	-----------	--------------	---	-----

<b>Generator No:</b>	ON8192732	<b>Status:</b>	Registered
<b>SIC Code:</b>		<b>Co Admin:</b>	
<b>SIC Description:</b>		<b>Choice of Contact:</b>	
<b>Approval Years:</b>	As of Dec 2018	<b>Phone No Admin:</b>	
<b>PO Box No:</b>		<b>Contam. Facility:</b>	
<b>Country:</b>	Canada	<b>MHSW Facility:</b>	

**Detail(s)**

<b>Waste Class:</b>	112 C
<b>Waste Class Desc:</b>	Acid solutions - containing heavy metals
<b>Waste Class:</b>	122 C
<b>Waste Class Desc:</b>	Alkaline slutions - containing other metals and non-metals (not cyanide)
<b>Waste Class:</b>	145 I
<b>Waste Class Desc:</b>	Wastes from the use of pigments, coatings and paints
<b>Waste Class:</b>	145 L
<b>Waste Class Desc:</b>	Wastes from the use of pigments, coatings and paints
<b>Waste Class:</b>	146 T
<b>Waste Class Desc:</b>	Other specified inorganic sludges, slurries or solids
<b>Waste Class:</b>	261 B
<b>Waste Class Desc:</b>	Pharmaceuticals
<b>Waste Class:</b>	261 I
<b>Waste Class Desc:</b>	Pharmaceuticals
<b>Waste Class:</b>	148 A
<b>Waste Class Desc:</b>	Misc. wastes and inorganic chemicals
<b>Waste Class:</b>	148 I
<b>Waste Class Desc:</b>	Misc. wastes and inorganic chemicals
<b>Waste Class:</b>	212 I
<b>Waste Class Desc:</b>	Aliphatic solvents and residues
<b>Waste Class:</b>	212 L
<b>Waste Class Desc:</b>	Aliphatic solvents and residues
<b>Waste Class:</b>	242 L
<b>Waste Class Desc:</b>	Halogenated pesticides and herbicides
<b>Waste Class:</b>	261 L
<b>Waste Class Desc:</b>	Pharmaceuticals
<b>Waste Class:</b>	262 C
<b>Waste Class Desc:</b>	Detergents and soaps
<b>Waste Class:</b>	262 L
<b>Waste Class Desc:</b>	Detergents and soaps
<b>Waste Class:</b>	263 A
<b>Waste Class Desc:</b>	Misc. waste organic chemicals
<b>Waste Class:</b>	242 T

Map Key	Number of Records	Direction/ Distance (m)	Elev/Diff (m)	Site	DB
<b>Waste Class Desc:</b>		Halogenated pesticides and herbicides			
<b>Waste Class:</b>		251 L			
<b>Waste Class Desc:</b>		Waste oils/sludges (petroleum based)			
<b>Waste Class:</b>		252 L			
<b>Waste Class Desc:</b>		Waste crankcase oils and lubricants			
<b>Waste Class:</b>		261 A			
<b>Waste Class Desc:</b>		Pharmaceuticals			
<b>Waste Class:</b>		263 C			
<b>Waste Class Desc:</b>		Misc. waste organic chemicals			
<b>Waste Class:</b>		263 L			
<b>Waste Class Desc:</b>		Misc. waste organic chemicals			
<b>Waste Class:</b>		269 L			
<b>Waste Class Desc:</b>		Organic non-halogenated pesticide and herbicide wastes			
<b>Waste Class:</b>		269 T			
<b>Waste Class Desc:</b>		Organic non-halogenated pesticide and herbicide wastes			
<b>Waste Class:</b>		312 P			
<b>Waste Class Desc:</b>		Pathological wastes			
<b>Waste Class:</b>		331 I			
<b>Waste Class Desc:</b>		Waste compressed gases including cylinders			
<b>Waste Class:</b>		331 L			
<b>Waste Class Desc:</b>		Waste compressed gases including cylinders			

<a href="#">19</a>	79 of 97	SSE/210.6	97.9 / -0.97	<b>Merivale Dental Centre</b> 1460 Meivale Road Unit 4B Ottawa ON K2E5P2	GEN
<b>Generator No:</b>	ON5017008			<b>Status:</b> Registered	
<b>SIC Code:</b>				<b>Co Admin:</b>	
<b>SIC Description:</b>				<b>Choice of Contact:</b>	
<b>Approval Years:</b>	As of Dec 2018			<b>Phone No Admin:</b>	
<b>PO Box No:</b>				<b>Contam. Facility:</b>	
<b>Country:</b>	Canada			<b>MHSW Facility:</b>	
<b>Detail(s)</b>					
<b>Waste Class:</b>	146 P				
<b>Waste Class Desc:</b>	Other specified inorganic sludges, slurries or solids				

<a href="#">19</a>	80 of 97	SSE/210.6	97.9 / -0.97	<b>Loblaw Companies Limited</b> 1460 Merivale Road Ottawa ON	SPL
<b>Ref No:</b>	6161-ALJRPN			<b>Discharger Report:</b>	
<b>Site No:</b>				<b>Material Group:</b>	
<b>Incident Dt:</b>	4/18/2017			<b>Health/Env Conseq:</b>	2 - Minor Environment
<b>Year:</b>				<b>Client Type:</b>	Corporation
<b>Incident Cause:</b>				<b>Sector Type:</b>	Miscellaneous Communal
<b>Incident Event:</b>	Leak/Break			<b>Agency Involved:</b>	
<b>Contaminant Code:</b>	16			<b>Nearest Watercourse:</b>	
<b>Contaminant Name:</b>	COOKING OIL			<b>Site Address:</b>	1460 Merivale Road
<b>Contaminant Limit 1:</b>				<b>Site District Office:</b>	Ottawa
<b>Contam Limit Freq 1:</b>				<b>Site Postal Code:</b>	
<b>Contaminant UN No 1:</b>	n/a			<b>Site Region:</b>	Eastern



Map Key	Number of Records	Direction/ Distance (m)	Elev/Diff (m)	Site	DB
<b>Environment Impact:</b>				<b>Site Municipality:</b> Ottawa	
<b>Nature of Impact:</b>				<b>Site Lot:</b>	
<b>Receiving Medium:</b>				<b>Site Conc:</b>	
<b>Receiving Env:</b>	Land			<b>Northing:</b> 5023265	
<b>MOE Response:</b>				<b>Easting:</b> 442422	
<b>Dt MOE Arvl on Scn:</b>				<b>Site Geo Ref Accu:</b>	
<b>MOE Reported Dt:</b>	4/18/2017			<b>Site Map Datum:</b>	
<b>Dt Document Closed:</b>				<b>SAC Action Class:</b>	
<b>Incident Reason:</b>	Corrosion			<b>Source Type:</b> Container/Drum/Tote	
<b>Site Name:</b>	Loblaw<UNOFFICIAL>				
<b>Site County/District:</b>					
<b>Site Geo Ref Meth:</b>					
<b>Incident Summary:</b>	Loblaw: cooking grease to asphalt, manhole, clng				
<b>Contaminant Qty:</b>	0 other - see incident description				

<a href="#">19</a>	81 of 97	SSE/210.6	97.9 / -0.97	<b>Seaboard Transport 1460 Merivale Rd Ottawa ON K2E 5P2</b>	<b>SPL</b>
<b>Ref No:</b>	7624-ASVJWP			<b>Discharger Report:</b>	
<b>Site No:</b>	8599-6H4QAA			<b>Material Group:</b>	
<b>Incident Dt:</b>	2017/11/01			<b>Health/Env Conseq:</b>	2 - Minor Environment Corporation
<b>Year:</b>				<b>Client Type:</b>	Miscellaneous Industrial
<b>Incident Cause:</b>				<b>Sector Type:</b>	
<b>Incident Event:</b>	Overflow/Surcharge			<b>Agency Involved:</b>	
<b>Contaminant Code:</b>	12			<b>Nearest Watercourse:</b>	
<b>Contaminant Name:</b>	GASOLINE			<b>Site Address:</b>	1460 Merivale Rd
<b>Contaminant Limit 1:</b>				<b>Site District Office:</b>	Ottawa
<b>Contam Limit Freq 1:</b>				<b>Site Postal Code:</b>	K2E 5P2
<b>Contaminant UN No 1:</b>	1203			<b>Site Region:</b>	Eastern
<b>Environment Impact:</b>				<b>Site Municipality:</b>	Ottawa
<b>Nature of Impact:</b>				<b>Site Lot:</b>	
<b>Receiving Medium:</b>				<b>Site Conc:</b>	NA
<b>Receiving Env:</b>	Land			<b>Northing:</b>	NA
<b>MOE Response:</b>	No			<b>Easting:</b>	NA
<b>Dt MOE Arvl on Scn:</b>				<b>Site Geo Ref Accu:</b>	NA
<b>MOE Reported Dt:</b>	2017/11/07			<b>Site Map Datum:</b>	NA
<b>Dt Document Closed:</b>				<b>SAC Action Class:</b>	Land Spills
<b>Incident Reason:</b>	Operator/Human Error			<b>Source Type:</b>	Truck - Transport/Hauling
<b>Site Name:</b>	1460 Merivale Road				
<b>Site County/District:</b>	NA				
<b>Site Geo Ref Meth:</b>	NA				
<b>Incident Summary:</b>	Seaboard Transport: gasoline UST overfilled at Loblaws				
<b>Contaminant Qty:</b>	0 other - see incident description				

<a href="#">19</a>	82 of 97	SSE/210.6	97.9 / -0.97	<b>1460 Merivale Rd Ottawa ON K2C 0A9</b>	<b>EHS</b>
<b>Order No:</b>	20161124064			<b>Nearest Intersection:</b>	
<b>Status:</b>	C			<b>Municipality:</b>	Ottawa
<b>Report Type:</b>	Standard Report			<b>Client Prov/State:</b>	ON
<b>Report Date:</b>	01-DEC-16			<b>Search Radius (km):</b>	.25
<b>Date Received:</b>	24-NOV-16			<b>X:</b>	-75.73336
<b>Previous Site Name:</b>				<b>Y:</b>	45.362937
<b>Lot/Building Size:</b>					
<b>Additional Info Ordered:</b>	City Directory				

<a href="#">19</a>	83 of 97	SSE/210.6	97.9 / -0.97	<b>LOBLAWS SUPERMARKETS LTD #1082 1460 MERIVALE RD OTTAWA ON K2E5P2</b>	<b>PES</b>
--------------------	----------	-----------	--------------	---	------------

Map Key	Number of Records	Direction/ Distance (m)	Elev/Diff (m)	Site	DB
<b>Detail Licence No:</b>				<b>Operator Box:</b>	
<b>Licence No:</b>	10216			<b>Operator Class:</b>	
<b>Status:</b>				<b>Operator No:</b>	
<b>Approval Date:</b>				<b>Operator Type:</b>	
<b>Report Source:</b>	Legacy Licenses (Excluding TS)			<b>Oper Area Code:</b>	613
<b>Licence Type:</b>	Retail Vendor Class 03			<b>Oper Phone No:</b>	2266005
<b>Licence Type Code:</b>	21			<b>Operator Ext:</b>	
<b>Licence Class:</b>	03			<b>Operator Lot:</b>	
<b>Licence Control:</b>				<b>Oper Concession:</b>	
<b>Latitude:</b>				<b>Operator Region:</b>	
<b>Longitude:</b>				<b>Operator District:</b>	
<b>Lot:</b>				<b>Operator County:</b>	
<b>Concession:</b>				<b>Op Municipality:</b>	
<b>Region:</b>				<b>Post Office Box:</b>	
<b>District:</b>				<b>MOE District:</b>	
<b>County:</b>				<b>SWP Area Name:</b>	
<b>Trade Name:</b>					
<b>PDF Link:</b>					
<b>PDF Site Location:</b>					

<a href="#">19</a>	84 of 97	SSE/210.6	97.9 / -0.97	<b>Merivale Dental Centre</b> 1460 Meivale Road Unit 4B Ottawa ON K2E5P2	GEN
<b>Generator No:</b>	ON5017008			<b>Status:</b>	Registered
<b>SIC Code:</b>				<b>Co Admin:</b>	
<b>SIC Description:</b>				<b>Choice of Contact:</b>	
<b>Approval Years:</b>	As of Jul 2020			<b>Phone No Admin:</b>	
<b>PO Box No:</b>				<b>Contam. Facility:</b>	
<b>Country:</b>	Canada			<b>MHSW Facility:</b>	

**Detail(s)**

**Waste Class:** 146 P  
**Waste Class Desc:** Other specified inorganic sludges, slurries or solids

<a href="#">19</a>	85 of 97	SSE/210.6	97.9 / -0.97	<b>Loblaw Properties Ltd.</b> 1460 Merivale Road Ottawa ON K2E 5P2	GEN
<b>Generator No:</b>	ON8192732			<b>Status:</b>	Registered
<b>SIC Code:</b>				<b>Co Admin:</b>	
<b>SIC Description:</b>				<b>Choice of Contact:</b>	
<b>Approval Years:</b>	As of Jul 2020			<b>Phone No Admin:</b>	
<b>PO Box No:</b>				<b>Contam. Facility:</b>	
<b>Country:</b>	Canada			<b>MHSW Facility:</b>	

**Detail(s)**

**Waste Class:** 145 I  
**Waste Class Desc:** Wastes from the use of pigments, coatings and paints

**Waste Class:** 331 I  
**Waste Class Desc:** Waste compressed gases including cylinders

**Waste Class:** 312 P  
**Waste Class Desc:** Pathological wastes

**Waste Class:** 262 C  
**Waste Class Desc:** Detergents and soaps

<b>Map Key</b>	<b>Number of Records</b>	<b>Direction/ Distance (m)</b>	<b>Elev/Diff (m)</b>	<b>Site</b>	<b>DB</b>
<b>Waste Class:</b> <b>Waste Class Desc:</b>		263 C			
		Misc. waste organic chemicals			
<b>Waste Class:</b> <b>Waste Class Desc:</b>		122 C			
		Alkaline slutions - containing other metals and non-metals (not cyanide)			
<b>Waste Class:</b> <b>Waste Class Desc:</b>		112 C			
		Acid solutions - containing heavy metals			
<b>Waste Class:</b> <b>Waste Class Desc:</b>		331 L			
		Waste compressed gases including cylinders			
<b>Waste Class:</b> <b>Waste Class Desc:</b>		261 I			
		Pharmaceuticals			
<b>Waste Class:</b> <b>Waste Class Desc:</b>		145 L			
		Wastes from the use of pigments, coatings and paints			
<b>Waste Class:</b> <b>Waste Class Desc:</b>		269 T			
		Organic non-halogenated pesticide and herbicide wastes			
<b>Waste Class:</b> <b>Waste Class Desc:</b>		212 L			
		Aliphatic solvents and residues			
<b>Waste Class:</b> <b>Waste Class Desc:</b>		263 A			
		Misc. waste organic chemicals			
<b>Waste Class:</b> <b>Waste Class Desc:</b>		269 L			
		Organic non-halogenated pesticide and herbicide wastes			
<b>Waste Class:</b> <b>Waste Class Desc:</b>		263 L			
		Misc. waste organic chemicals			
<b>Waste Class:</b> <b>Waste Class Desc:</b>		262 L			
		Detergents and soaps			
<b>Waste Class:</b> <b>Waste Class Desc:</b>		261 L			
		Pharmaceuticals			
<b>Waste Class:</b> <b>Waste Class Desc:</b>		148 I			
		Misc. wastes and inorganic chemicals			
<b>Waste Class:</b> <b>Waste Class Desc:</b>		212 I			
		Aliphatic solvents and residues			
<b>Waste Class:</b> <b>Waste Class Desc:</b>		148 A			
		Misc. wastes and inorganic chemicals			
<b>Waste Class:</b> <b>Waste Class Desc:</b>		146 T			
		Other specified inorganic sludges, slurries or solids			
<b>Waste Class:</b> <b>Waste Class Desc:</b>		261 B			
		Pharmaceuticals			
<b>Waste Class:</b> <b>Waste Class Desc:</b>		252 L			
		Waste crankcase oils and lubricants			
<b>Waste Class:</b> <b>Waste Class Desc:</b>		251 L			
		Waste oils/sludges (petroleum based)			
<b>Waste Class:</b> <b>Waste Class Desc:</b>		242 T			
		Halogenated pesticides and herbicides			
<b>Waste Class:</b> <b>Waste Class Desc:</b>		242 L			
		Halogenated pesticides and herbicides			

Map Key	Number of Records	Direction/ Distance (m)	Elev/Diff (m)	Site	DB
<b>Waste Class:</b>		261 A			
<b>Waste Class Desc:</b>		Pharmaceuticals			
<a href="#">19</a>	86 of 97	SSE/210.6	97.9 / -0.97	<b>BG FUELS GAS BARS 4281</b> 1460 Merivale Road Ottawa ON K2E 5P2	<b>GEN</b>
<b>Generator No:</b>	ON5276265			<b>Status:</b> Registered	
<b>SIC Code:</b>				<b>Co Admin:</b>	
<b>SIC Description:</b>				<b>Choice of Contact:</b>	
<b>Approval Years:</b>	As of Jul 2020			<b>Phone No Admin:</b>	
<b>PO Box No:</b>				<b>Contam. Facility:</b>	
<b>Country:</b>	Canada			<b>MHSW Facility:</b>	
<b>Detail(s)</b>					
<b>Waste Class:</b>		221 L			
<b>Waste Class Desc:</b>		Light fuels			
<a href="#">19</a>	87 of 97	SSE/210.6	97.9 / -0.97	<b>BCP IV SERVICE STATION LP O/A BG FUELS</b> 1460 MERIVALE RD,,OTTAWA,ON,K2E 5P2,CA ON	<b>INC</b>
<b>Incident No:</b>	2187158			<b>Any Health Impact:</b>	
<b>Incident ID:</b>				<b>Any Enviro Impact:</b>	
<b>Instance No:</b>				<b>Service Interrupted:</b>	
<b>Status Code:</b>				<b>Was Prop Damaged:</b>	
<b>Attribute Category:</b>	FS-Incident			<b>Reside App. Type:</b>	
<b>Context:</b>				<b>Commer App. Type:</b>	
<b>Date of Occurrence:</b>	11/7/2017			<b>Indus App. Type:</b>	
<b>Time of Occurrence:</b>				<b>Institut App. Type:</b>	
<b>Incident Created On:</b>				<b>Venting Type:</b>	
<b>Instance Creation Dt:</b>				<b>Vent Conn Mater:</b>	
<b>Instance Install Dt:</b>				<b>Vent Chimney Mater:</b>	
<b>Occur Insp Start Date:</b>				<b>Pipeline Type:</b>	
<b>Approx Quant Rel:</b>				<b>Pipeline Involved:</b>	
<b>Tank Capacity:</b>				<b>Pipe Material:</b>	
<b>Fuels Occur Type:</b>				<b>Depth Ground Cover:</b>	
<b>Fuel Type Involved:</b>				<b>Regulator Location:</b>	
<b>Enforcement Policy:</b>				<b>Regulator Type:</b>	
<b>Prc Escalation Req:</b>				<b>Operation Pressure:</b>	
<b>Tank Material Type:</b>				<b>Liquid Prop Make:</b>	
<b>Tank Storage Type:</b>				<b>Liquid Prop Model:</b>	
<b>Tank Location Type:</b>				<b>Liquid Prop Serial No:</b>	
<b>Pump Flow Rate Cap:</b>				<b>Liquid Prop Notes:</b>	
<b>Task No:</b>				<b>Equipment Type:</b>	
<b>Notes:</b>				<b>Equipment Model:</b>	
<b>Drainage System:</b>				<b>Serial No:</b>	
<b>Sub Surface Contam.:</b>				<b>Cylinder Capacity:</b>	
<b>Aff Prop Use Water:</b>				<b>Cylinder Cap Units:</b>	
<b>Contam. Migrated:</b>				<b>Cylinder Mat Type:</b>	
<b>Contact Natural Env:</b>				<b>Near Body of Water:</b>	
<b>Incident Location:</b>	1460 MERIVALE RD,,OTTAWA,ON,K2E 5P2,CA				
<b>Occurrence Narrative:</b>					
<b>Operation Type Involved:</b>					
<b>Item:</b>	FS GASOLINE STATION - SELF SERVE				
<b>Item Description:</b>					
<b>Device Installed Location:</b>					
<a href="#">19</a>	88 of 97	SSE/210.6	97.9 / -0.97	<b>SUNYS ENERGY INC</b> 1460 MERIVALE RD NEPEAN K2E 5P2 ON CA	<b>FST</b>

Map Key	Number of Records	Direction/ Distance (m)	Elev/Diff (m)	Site	DB
---------	-------------------	-------------------------	---------------	------	----

ON

**Instance No:** 11410728  
**Status:**  
**Cont Name:**  
**Instance Type:**  
**Item:** FS LIQUID FUEL TANK  
**Item Description:** FS Liquid Fuel Tank  
**Tank Type:** Liquid Fuel Single Wall UST  
**Install Date:** 6/5/2009  
**Install Year:** 1991  
**Years in Service:**  
**Model:** NULL  
**Description:**  
**Capacity:** 25000  
**Tank Material:** Steel  
**Corrosion Protect:**  
**Overfill Protect:**  
**Facility Type:** FS Liquid Fuel Tank  
**Parent Facility Type:**  
**Facility Location:**  
**Device Installed Location:** 1460 MERIVALE RD NEPEAN K2E 5P2 ON CA

**Manufacturer:**  
**Serial No:**  
**Ulc Standard:**  
**Quantity:**  
**Unit of Measure:**  
**Fuel Type:** Gasoline  
**Fuel Type2:** NULL  
**Fuel Type3:** NULL  
**Piping Steel:**  
**Piping Galvanized:**  
**Tanks Single Wall St:**  
**Piping Underground:**  
**Num Underground:**  
**Panam Related:**  
**Panam Venue:**

**Fuel Storage Tank Details**

**Owner Account Name:** SUNYS ENERGY INC

**Liquid Fuel Tank Details**

**Overfill Protection:**  
**Owner Account Name:** SUNYS ENERGY INC  
**Item:** FS LIQUID FUEL TANK

<a href="#">19</a>	89 of 97	SSE/210.6	97.9 / -0.97	SUNYS PETROLEUM INC 1460 MERIVALE RD NEPEAN K2E 5P2 ON CA ON	FST
--------------------	----------	-----------	--------------	--	-----

**Instance No:** 11092228  
**Status:**  
**Cont Name:**  
**Instance Type:**  
**Item:** FS LIQUID FUEL TANK  
**Item Description:** FS Liquid Fuel Tank  
**Tank Type:** Liquid Fuel Single Wall UST  
**Install Date:** 1/21/1992  
**Install Year:** 1992  
**Years in Service:**  
**Model:** NULL  
**Description:**  
**Capacity:** 25000  
**Tank Material:** Steel  
**Corrosion Protect:**  
**Overfill Protect:**  
**Facility Type:** FS Liquid Fuel Tank  
**Parent Facility Type:**  
**Facility Location:**  
**Device Installed Location:** 1460 MERIVALE RD NEPEAN K2E 5P2 ON CA

**Manufacturer:**  
**Serial No:**  
**Ulc Standard:**  
**Quantity:**  
**Unit of Measure:**  
**Fuel Type:** Gasoline  
**Fuel Type2:** NULL  
**Fuel Type3:** NULL  
**Piping Steel:**  
**Piping Galvanized:**  
**Tanks Single Wall St:**  
**Piping Underground:**  
**Num Underground:**  
**Panam Related:**  
**Panam Venue:**

**Fuel Storage Tank Details**

**Owner Account Name:** SUNYS PETROLEUM INC

Map Key	Number of Records	Direction/ Distance (m)	Elev/Diff (m)	Site	DB
---------	-------------------	-------------------------	---------------	------	----

**Liquid Fuel Tank Details**

Overfill Protection:  
 Owner Account Name: SUNYS PETROLEUM INC  
 Item: FS LIQUID FUEL TANK

<a href="#">19</a>	90 of 97	SSE/210.6	97.9 / -0.97	1460 MERIVALE RD OTTAWA ON K2E 5P2	FST
<b>Instance No:</b>	35210393			<b>Manufacturer:</b>	
<b>Status:</b>	Active			<b>Serial No:</b>	
<b>Cont Name:</b>				<b>Ulc Standard:</b>	
<b>Instance Type:</b>				<b>Quantity:</b>	
<b>Item:</b>	FS GASOLINE STATION - SELF SERVE			<b>Unit of Measure:</b>	
<b>Item Description:</b>				<b>Fuel Type:</b>	
<b>Tank Type:</b>				<b>Fuel Type2:</b>	
<b>Install Date:</b>				<b>Fuel Type3:</b>	
<b>Install Year:</b>				<b>Piping Steel:</b>	0
<b>Years in Service:</b>				<b>Piping Galvanized:</b>	0
<b>Model:</b>				<b>Tanks Single Wall St:</b>	0
<b>Description:</b>				<b>Piping Underground:</b>	3
<b>Capacity:</b>				<b>Num Underground:</b>	2
<b>Tank Material:</b>				<b>Panam Related:</b>	
<b>Corrosion Protect:</b>				<b>Panam Venue:</b>	
<b>Overfill Protect:</b>					
<b>Facility Type:</b>					
<b>Parent Facility Type:</b>					
<b>Facility Location:</b>					
<b>Device Installed Location:</b>					

<a href="#">19</a>	91 of 97	SSE/210.6	97.9 / -0.97	SUNYS ENERGY INC 1460 MERIVALE RD NEPEAN K2E 5P2 ON CA ON	FST
<b>Instance No:</b>	11410708			<b>Manufacturer:</b>	
<b>Status:</b>				<b>Serial No:</b>	
<b>Cont Name:</b>				<b>Ulc Standard:</b>	
<b>Instance Type:</b>				<b>Quantity:</b>	
<b>Item:</b>	FS LIQUID FUEL TANK			<b>Unit of Measure:</b>	
<b>Item Description:</b>	FS Liquid Fuel Tank			<b>Fuel Type:</b>	Gasoline
<b>Tank Type:</b>	Liquid Fuel Single Wall UST			<b>Fuel Type2:</b>	NULL
<b>Install Date:</b>	6/5/2009			<b>Fuel Type3:</b>	NULL
<b>Install Year:</b>	1991			<b>Piping Steel:</b>	
<b>Years in Service:</b>				<b>Piping Galvanized:</b>	
<b>Model:</b>	NULL			<b>Tanks Single Wall St:</b>	
<b>Description:</b>				<b>Piping Underground:</b>	
<b>Capacity:</b>	25000			<b>Num Underground:</b>	
<b>Tank Material:</b>	Steel			<b>Panam Related:</b>	
<b>Corrosion Protect:</b>				<b>Panam Venue:</b>	
<b>Overfill Protect:</b>					
<b>Facility Type:</b>	FS Liquid Fuel Tank				
<b>Parent Facility Type:</b>					
<b>Facility Location:</b>					
<b>Device Installed Location:</b>	1460 MERIVALE RD NEPEAN K2E 5P2 ON CA				

**Fuel Storage Tank Details**

Owner Account Name: SUNYS ENERGY INC

**Liquid Fuel Tank Details**

Overfill Protection:

Map Key	Number of Records	Direction/ Distance (m)	Elev/Diff (m)	Site	DB
<b>Owner Account Name:</b>		SUNYS ENERGY INC			
<b>Item:</b>		FS LIQUID FUEL TANK			

<a href="#">19</a>	92 of 97	SSE/210.6	97.9 / -0.97	SUNYS PETROLEUM INC 1460 MERIVALE RD NEPEAN K2E 5P2 ON CA ON	FST
<b>Instance No:</b>		11092256		<b>Manufacturer:</b>	
<b>Status:</b>				<b>Serial No:</b>	
<b>Cont Name:</b>				<b>Ulc Standard:</b>	
<b>Instance Type:</b>				<b>Quantity:</b>	
<b>Item:</b>		FS LIQUID FUEL TANK		<b>Unit of Measure:</b>	
<b>Item Description:</b>		FS Liquid Fuel Tank		<b>Fuel Type:</b> Diesel	
<b>Tank Type:</b>		Liquid Fuel Single Wall UST		<b>Fuel Type2:</b> NULL	
<b>Install Date:</b>		1/21/1992		<b>Fuel Type3:</b> NULL	
<b>Install Year:</b>		1992		<b>Piping Steel:</b>	
<b>Years in Service:</b>				<b>Piping Galvanized:</b>	
<b>Model:</b>		NULL		<b>Tanks Single Wall St:</b>	
<b>Description:</b>				<b>Piping Underground:</b>	
<b>Capacity:</b>		44500		<b>Num Underground:</b>	
<b>Tank Material:</b>		Steel		<b>Panam Related:</b>	
<b>Corrosion Protect:</b>				<b>Panam Venue:</b>	
<b>Overfill Protect:</b>					
<b>Facility Type:</b>		FS Liquid Fuel Tank			
<b>Parent Facility Type:</b>					
<b>Facility Location:</b>					
<b>Device Installed Location:</b>		1460 MERIVALE RD NEPEAN K2E 5P2 ON CA			

#### Fuel Storage Tank Details

**Owner Account Name:** SUNYS PETROLEUM INC

#### Liquid Fuel Tank Details

**Overfill Protection:**  
**Owner Account Name:** SUNYS PETROLEUM INC  
**Item:** FS LIQUID FUEL TANK

<a href="#">19</a>	93 of 97	SSE/210.6	97.9 / -0.97	SUNYS ENERGY INC 1460 MERIVALE RD NEPEAN K2E 5P2 ON CA ON	FST
<b>Instance No:</b>		11410689		<b>Manufacturer:</b>	
<b>Status:</b>				<b>Serial No:</b>	
<b>Cont Name:</b>				<b>Ulc Standard:</b>	
<b>Instance Type:</b>				<b>Quantity:</b>	
<b>Item:</b>		FS LIQUID FUEL TANK		<b>Unit of Measure:</b>	
<b>Item Description:</b>		FS Liquid Fuel Tank		<b>Fuel Type:</b> Gasoline	
<b>Tank Type:</b>		Liquid Fuel Single Wall UST		<b>Fuel Type2:</b> NULL	
<b>Install Date:</b>		6/5/2009		<b>Fuel Type3:</b> NULL	
<b>Install Year:</b>		1991		<b>Piping Steel:</b>	
<b>Years in Service:</b>				<b>Piping Galvanized:</b>	
<b>Model:</b>		NULL		<b>Tanks Single Wall St:</b>	
<b>Description:</b>				<b>Piping Underground:</b>	
<b>Capacity:</b>		45000		<b>Num Underground:</b>	
<b>Tank Material:</b>		Steel		<b>Panam Related:</b>	
<b>Corrosion Protect:</b>				<b>Panam Venue:</b>	
<b>Overfill Protect:</b>					
<b>Facility Type:</b>		FS Liquid Fuel Tank			
<b>Parent Facility Type:</b>					
<b>Facility Location:</b>					
<b>Device Installed Location:</b>		1460 MERIVALE RD NEPEAN K2E 5P2 ON CA			

Map Key	Number of Records	Direction/ Distance (m)	Elev/Diff (m)	Site	DB
<b><u>Fuel Storage Tank Details</u></b>					
<b>Owner Account Name:</b>	SUNYS ENERGY INC				
<b><u>Liquid Fuel Tank Details</u></b>					
<b>Overfill Protection:</b>					
<b>Owner Account Name:</b>	SUNYS ENERGY INC				
<b>Item:</b>	FS LIQUID FUEL TANK				

<a href="#">19</a>	94 of 97	SSE/210.6	97.9 / -0.97	SUNYS PETROLEUM INC 1460 MERIVALE RD NEPEAN K2E 5P2 ON CA ON	FST
<b>Instance No:</b>	11092244			<b>Manufacturer:</b>	
<b>Status:</b>				<b>Serial No:</b>	
<b>Cont Name:</b>				<b>Ulc Standard:</b>	
<b>Instance Type:</b>				<b>Quantity:</b>	
<b>Item:</b>	FS LIQUID FUEL TANK			<b>Unit of Measure:</b>	
<b>Item Description:</b>	FS Liquid Fuel Tank			<b>Fuel Type:</b>	Gasoline
<b>Tank Type:</b>	Liquid Fuel Single Wall UST			<b>Fuel Type2:</b>	NULL
<b>Install Date:</b>	1/21/1992			<b>Fuel Type3:</b>	NULL
<b>Install Year:</b>	1992			<b>Piping Steel:</b>	
<b>Years in Service:</b>				<b>Piping Galvanized:</b>	
<b>Model:</b>	NULL			<b>Tanks Single Wall St:</b>	
<b>Description:</b>				<b>Piping Underground:</b>	
<b>Capacity:</b>	25000			<b>Num Underground:</b>	
<b>Tank Material:</b>	Steel			<b>Panam Related:</b>	
<b>Corrosion Protect:</b>				<b>Panam Venue:</b>	
<b>Overfill Protect:</b>					
<b>Facility Type:</b>	FS Liquid Fuel Tank				
<b>Parent Facility Type:</b>					
<b>Facility Location:</b>					
<b>Device Installed Location:</b>	1460 MERIVALE RD NEPEAN K2E 5P2 ON CA				

<b><u>Fuel Storage Tank Details</u></b>					
<b>Owner Account Name:</b>	SUNYS PETROLEUM INC				
<b><u>Liquid Fuel Tank Details</u></b>					
<b>Overfill Protection:</b>					
<b>Owner Account Name:</b>	SUNYS PETROLEUM INC				
<b>Item:</b>	FS LIQUID FUEL TANK				

<a href="#">19</a>	95 of 97	SSE/210.6	97.9 / -0.97	Merivale Dental Centre 1460 Meivale Road Unit 4B Ottawa ON K2E5P2	GEN
<b>Generator No:</b>	ON5017008			<b>Status:</b>	Registered
<b>SIC Code:</b>				<b>Co Admin:</b>	
<b>SIC Description:</b>				<b>Choice of Contact:</b>	
<b>Approval Years:</b>	As of Jan 2021			<b>Phone No Admin:</b>	
<b>PO Box No:</b>				<b>Contam. Facility:</b>	
<b>Country:</b>	Canada			<b>MHSW Facility:</b>	

<b><u>Detail(s)</u></b>					
<b>Waste Class:</b>	146 P				
<b>Waste Class Desc:</b>	Other specified inorganic sludges, slurries or solids				



<b>Map Key</b>	<b>Number of Records</b>	<b>Direction/ Distance (m)</b>	<b>Elev/Diff (m)</b>	<b>Site</b>	<b>DB</b>
<a href="#">19</a>	96 of 97	SSE/210.6	97.9 / -0.97	Loblaws Properties Ltd. 1460 Merivale Road Ottawa ON K2E 5P2	GEN
<b>Generator No:</b>	ON8192732			<b>Status:</b> Registered	
<b>SIC Code:</b>				<b>Co Admin:</b>	
<b>SIC Description:</b>				<b>Choice of Contact:</b>	
<b>Approval Years:</b>	As of Nov 2021			<b>Phone No Admin:</b>	
<b>PO Box No:</b>				<b>Contam. Facility:</b>	
<b>Country:</b>	Canada			<b>MHSW Facility:</b>	
<b><u>Detail(s)</u></b>					
<b>Waste Class:</b>	262 L				
<b>Waste Class Desc:</b>	Detergents and soaps				
<b>Waste Class:</b>	312 P				
<b>Waste Class Desc:</b>	Pathological wastes				
<b>Waste Class:</b>	145 I				
<b>Waste Class Desc:</b>	Wastes from the use of pigments, coatings and paints				
<b>Waste Class:</b>	331 L				
<b>Waste Class Desc:</b>	Waste compressed gases including cylinders				
<b>Waste Class:</b>	122 C				
<b>Waste Class Desc:</b>	Alkaline slutions - containing other metals and non-metals (not cyanide)				
<b>Waste Class:</b>	263 A				
<b>Waste Class Desc:</b>	Misc. waste organic chemicals				
<b>Waste Class:</b>	263 L				
<b>Waste Class Desc:</b>	Misc. waste organic chemicals				
<b>Waste Class:</b>	146 T				
<b>Waste Class Desc:</b>	Other specified inorganic sludges, slurries or solids				
<b>Waste Class:</b>	261 I				
<b>Waste Class Desc:</b>	Pharmaceuticals				
<b>Waste Class:</b>	145 L				
<b>Waste Class Desc:</b>	Wastes from the use of pigments, coatings and paints				
<b>Waste Class:</b>	269 T				
<b>Waste Class Desc:</b>	Organic non-halogenated pesticide and herbicide wastes				
<b>Waste Class:</b>	148 I				
<b>Waste Class Desc:</b>	Misc. wastes and inorganic chemicals				
<b>Waste Class:</b>	251 L				
<b>Waste Class Desc:</b>	Waste oils/sludges (petroleum based)				
<b>Waste Class:</b>	148 A				
<b>Waste Class Desc:</b>	Misc. wastes and inorganic chemicals				
<b>Waste Class:</b>	262 C				
<b>Waste Class Desc:</b>	Detergents and soaps				
<b>Waste Class:</b>	212 I				
<b>Waste Class Desc:</b>	Aliphatic solvents and residues				
<b>Waste Class:</b>	331 I				
<b>Waste Class Desc:</b>	Waste compressed gases including cylinders				

Map Key	Number of Records	Direction/ Distance (m)	Elev/Diff (m)	Site	DB
<b>Waste Class:</b>		269 L			
<b>Waste Class Desc:</b>		Organic non-halogenated pesticide and herbicide wastes			
<b>Waste Class:</b>		261 L			
<b>Waste Class Desc:</b>		Pharmaceuticals			
<b>Waste Class:</b>		263 C			
<b>Waste Class Desc:</b>		Misc. waste organic chemicals			
<b>Waste Class:</b>		212 L			
<b>Waste Class Desc:</b>		Aliphatic solvents and residues			
<b>Waste Class:</b>		252 L			
<b>Waste Class Desc:</b>		Waste crankcase oils and lubricants			
<b>Waste Class:</b>		242 T			
<b>Waste Class Desc:</b>		Halogenated pesticides and herbicides			
<b>Waste Class:</b>		261 B			
<b>Waste Class Desc:</b>		Pharmaceuticals			
<b>Waste Class:</b>		242 L			
<b>Waste Class Desc:</b>		Halogenated pesticides and herbicides			
<b>Waste Class:</b>		261 A			
<b>Waste Class Desc:</b>		Pharmaceuticals			
<b>Waste Class:</b>		112 C			
<b>Waste Class Desc:</b>		Acid solutions - containing heavy metals			

[19](#)    97 of 97    **SSE/210.6**    **97.9 / -0.97**    **BG FUELS GAS BARS 4281**    GEN  
**1460 Merivale Road**  
**Ottawa ON K2E 5P2**

<b>Generator No:</b>	ON5276265	<b>Status:</b>	Registered
<b>SIC Code:</b>		<b>Co Admin:</b>	
<b>SIC Description:</b>		<b>Choice of Contact:</b>	
<b>Approval Years:</b>	As of Nov 2021	<b>Phone No Admin:</b>	
<b>PO Box No:</b>		<b>Contam. Facility:</b>	
<b>Country:</b>	Canada	<b>MHSW Facility:</b>	

**Detail(s)**

**Waste Class:** 148 I  
**Waste Class Desc:** Misc. wastes and inorganic chemicals

**Waste Class:** 221 L  
**Waste Class Desc:** Light fuels

[20](#)    1 of 15    **ENE/212.7**    **95.9 / -3.00**    **1305 Baseline Road**    CA  
**1305 Baseline Road**  
**Ottawa ON K2C 3X6**

<b>Certificate #:</b>	1342-4GJLAQ
<b>Application Year:</b>	00
<b>Issue Date:</b>	2/18/00
<b>Approval Type:</b>	Industrial air
<b>Status:</b>	Approved
<b>Application Type:</b>	New Certificate of Approval
<b>Client Name:</b>	London Life Insurance Company and Besner-Vered (1980) Ltd.
<b>Client Address:</b>	1801 Woodward Drive
<b>Client City:</b>	Ottawa
<b>Client Postal Code:</b>	K2C 0R3

<b>Map Key</b>	<b>Number of Records</b>	<b>Direction/ Distance (m)</b>	<b>Elev/Diff (m)</b>	<b>Site</b>	<b>DB</b>
<b>Project Description:</b>		Installation of a 125 kW emergency generator for Tower V			
<b>Contaminants:</b>					
<b>Emission Control:</b>					

<a href="#">20</a>	2 of 15	<b>ENE/212.7</b>	<b>95.9 / -3.00</b>	<b>MAPLE LEAF PROPERTY MANAGEMENT 1305 BASELINE ROAD OTTAWA ON</b>	<b>GEN</b>
<b>Generator No:</b>	ON8146974			<b>Status:</b>	
<b>SIC Code:</b>	531310			<b>Co Admin:</b>	
<b>SIC Description:</b>	Real Estate Property Managers			<b>Choice of Contact:</b>	
<b>Approval Years:</b>	2009			<b>Phone No Admin:</b>	
<b>PO Box No:</b>				<b>Contam. Facility:</b>	
<b>Country:</b>				<b>MHSW Facility:</b>	

**Detail(s)**

<b>Waste Class:</b>	113
<b>Waste Class Desc:</b>	ACID WASTE - OTHER METALS
<b>Waste Class:</b>	121
<b>Waste Class Desc:</b>	ALKALINE WASTES - HEAVY METALS
<b>Waste Class:</b>	122
<b>Waste Class Desc:</b>	ALKALINE WASTES - OTHER METALS
<b>Waste Class:</b>	145
<b>Waste Class Desc:</b>	PAINT/PIGMENT/COATING RESIDUES
<b>Waste Class:</b>	146
<b>Waste Class Desc:</b>	OTHER SPECIFIED INORGANICS
<b>Waste Class:</b>	148
<b>Waste Class Desc:</b>	INORGANIC LABORATORY CHEMICALS
<b>Waste Class:</b>	212
<b>Waste Class Desc:</b>	ALIPHATIC SOLVENTS
<b>Waste Class:</b>	213
<b>Waste Class Desc:</b>	PETROLEUM DISTILLATES
<b>Waste Class:</b>	252
<b>Waste Class Desc:</b>	WASTE OILS & LUBRICANTS

<a href="#">20</a>	3 of 15	<b>ENE/212.7</b>	<b>95.9 / -3.00</b>	<b>MAPLE LEAF PROPERTY MANAGEMENT 1305 BASELINE ROAD OTTAWA ON</b>	<b>GEN</b>
<b>Generator No:</b>	ON8146974			<b>Status:</b>	
<b>SIC Code:</b>	531310			<b>Co Admin:</b>	
<b>SIC Description:</b>	Real Estate Property Managers			<b>Choice of Contact:</b>	
<b>Approval Years:</b>	2010			<b>Phone No Admin:</b>	
<b>PO Box No:</b>				<b>Contam. Facility:</b>	
<b>Country:</b>				<b>MHSW Facility:</b>	

**Detail(s)**

<b>Waste Class:</b>	145
<b>Waste Class Desc:</b>	PAINT/PIGMENT/COATING RESIDUES
<b>Waste Class:</b>	213
<b>Waste Class Desc:</b>	PETROLEUM DISTILLATES

Map Key	Number of Records	Direction/ Distance (m)	Elev/Diff (m)	Site	DB
<b>Waste Class:</b>		122			
<b>Waste Class Desc:</b>		ALKALINE WASTES - OTHER METALS			
<b>Waste Class:</b>		113			
<b>Waste Class Desc:</b>		ACID WASTE - OTHER METALS			
<b>Waste Class:</b>		121			
<b>Waste Class Desc:</b>		ALKALINE WASTES - HEAVY METALS			
<b>Waste Class:</b>		252			
<b>Waste Class Desc:</b>		WASTE OILS & LUBRICANTS			
<b>Waste Class:</b>		146			
<b>Waste Class Desc:</b>		OTHER SPECIFIED INORGANICS			
<b>Waste Class:</b>		212			
<b>Waste Class Desc:</b>		ALIPHATIC SOLVENTS			
<b>Waste Class:</b>		148			
<b>Waste Class Desc:</b>		INORGANIC LABORATORY CHEMICALS			

<a href="#">20</a>	4 of 15	<b>ENE/212.7</b>	<b>95.9 / -3.00</b>	<b>MAPLE LEAF PROPERTY MANAGEMENT 1305 BASELINE ROAD OTTAWA ON</b>	<b>GEN</b>
<b>Generator No:</b>	ON8146974			<b>Status:</b>	
<b>SIC Code:</b>	531310			<b>Co Admin:</b>	
<b>SIC Description:</b>	Real Estate Property Managers			<b>Choice of Contact:</b>	
<b>Approval Years:</b>	2011			<b>Phone No Admin:</b>	
<b>PO Box No:</b>				<b>Contam. Facility:</b>	
<b>Country:</b>				<b>MHSW Facility:</b>	

**Detail(s)**

<b>Waste Class:</b>	121			
<b>Waste Class Desc:</b>	ALKALINE WASTES - HEAVY METALS			
<b>Waste Class:</b>	252			
<b>Waste Class Desc:</b>	WASTE OILS & LUBRICANTS			
<b>Waste Class:</b>	146			
<b>Waste Class Desc:</b>	OTHER SPECIFIED INORGANICS			
<b>Waste Class:</b>	148			
<b>Waste Class Desc:</b>	INORGANIC LABORATORY CHEMICALS			
<b>Waste Class:</b>	122			
<b>Waste Class Desc:</b>	ALKALINE WASTES - OTHER METALS			
<b>Waste Class:</b>	212			
<b>Waste Class Desc:</b>	ALIPHATIC SOLVENTS			
<b>Waste Class:</b>	213			
<b>Waste Class Desc:</b>	PETROLEUM DISTILLATES			
<b>Waste Class:</b>	145			
<b>Waste Class Desc:</b>	PAINT/PIGMENT/COATING RESIDUES			
<b>Waste Class:</b>	113			
<b>Waste Class Desc:</b>	ACID WASTE - OTHER METALS			

Map Key	Number of Records	Direction/ Distance (m)	Elev/Diff (m)	Site	DB
<a href="#">20</a>	5 of 15	ENE/212.7	95.9 / -3.00	MAPLE LEAF PROPERTY MANAGEMENT 1305 BASELINE ROAD OTTAWA ON	GEN

<b>Generator No:</b>	ON8146974	<b>Status:</b>
<b>SIC Code:</b>	531310	<b>Co Admin:</b>
<b>SIC Description:</b>	Real Estate Property Managers	<b>Choice of Contact:</b>
<b>Approval Years:</b>	2012	<b>Phone No Admin:</b>
<b>PO Box No:</b>		<b>Contam. Facility:</b>
<b>Country:</b>		<b>MHSW Facility:</b>

**Detail(s)**

<b>Waste Class:</b>	122
<b>Waste Class Desc:</b>	ALKALINE WASTES - OTHER METALS
<b>Waste Class:</b>	121
<b>Waste Class Desc:</b>	ALKALINE WASTES - HEAVY METALS
<b>Waste Class:</b>	145
<b>Waste Class Desc:</b>	PAINT/PIGMENT/COATING RESIDUES
<b>Waste Class:</b>	113
<b>Waste Class Desc:</b>	ACID WASTE - OTHER METALS
<b>Waste Class:</b>	252
<b>Waste Class Desc:</b>	WASTE OILS & LUBRICANTS
<b>Waste Class:</b>	213
<b>Waste Class Desc:</b>	PETROLEUM DISTILLATES
<b>Waste Class:</b>	148
<b>Waste Class Desc:</b>	INORGANIC LABORATORY CHEMICALS
<b>Waste Class:</b>	212
<b>Waste Class Desc:</b>	ALIPHATIC SOLVENTS
<b>Waste Class:</b>	146
<b>Waste Class Desc:</b>	OTHER SPECIFIED INORGANICS

<a href="#">20</a>	6 of 15	ENE/212.7	95.9 / -3.00	MAPLE LEAF PROPERTY MANAGEMENT 1305 BASELINE ROAD OTTAWA ON	GEN
--------------------	---------	-----------	--------------	---	-----

<b>Generator No:</b>	ON8146974	<b>Status:</b>
<b>SIC Code:</b>	531310	<b>Co Admin:</b>
<b>SIC Description:</b>	REAL ESTATE PROPERTY MANAGERS	<b>Choice of Contact:</b>
<b>Approval Years:</b>	2013	<b>Phone No Admin:</b>
<b>PO Box No:</b>		<b>Contam. Facility:</b>
<b>Country:</b>		<b>MHSW Facility:</b>

**Detail(s)**

<b>Waste Class:</b>	122
<b>Waste Class Desc:</b>	ALKALINE WASTES - OTHER METALS
<b>Waste Class:</b>	113
<b>Waste Class Desc:</b>	ACID WASTE - OTHER METALS
<b>Waste Class:</b>	145
<b>Waste Class Desc:</b>	PAINT/PIGMENT/COATING RESIDUES
<b>Waste Class:</b>	121

<b>Map Key</b>	<b>Number of Records</b>	<b>Direction/ Distance (m)</b>	<b>Elev/Diff (m)</b>	<b>Site</b>	<b>DB</b>
<b>Waste Class Desc:</b>		ALKALINE WASTES - HEAVY METALS			
<b>Waste Class:</b>		146			
<b>Waste Class Desc:</b>		OTHER SPECIFIED INORGANICS			
<b>Waste Class:</b>		252			
<b>Waste Class Desc:</b>		WASTE OILS & LUBRICANTS			
<b>Waste Class:</b>		242			
<b>Waste Class Desc:</b>		HALOGENATED PESTICIDES			
<b>Waste Class:</b>		263			
<b>Waste Class Desc:</b>		ORGANIC LABORATORY CHEMICALS			
<b>Waste Class:</b>		213			
<b>Waste Class Desc:</b>		PETROLEUM DISTILLATES			
<b>Waste Class:</b>		212			
<b>Waste Class Desc:</b>		ALIPHATIC SOLVENTS			
<b>Waste Class:</b>		331			
<b>Waste Class Desc:</b>		WASTE COMPRESSED GASES			
<b>Waste Class:</b>		112			
<b>Waste Class Desc:</b>		ACID WASTE - HEAVY METALS			
<b>Waste Class:</b>		148			
<b>Waste Class Desc:</b>		INORGANIC LABORATORY CHEMICALS			

<a href="#">20</a>	7 of 15	<b>ENE/212.7</b>	<b>95.9 / -3.00</b>	<b>1305 Baseline Rd Ottawa ON</b>	<b>SPL</b>
<b>Ref No:</b>	4144-9J7QB9			<b>Discharger Report:</b>	
<b>Site No:</b>	NA			<b>Material Group:</b>	
<b>Incident Dt:</b>	2014/04/15			<b>Health/Env Conseq:</b>	
<b>Year:</b>				<b>Client Type:</b>	
<b>Incident Cause:</b>	Leak/Break			<b>Sector Type:</b>	Valve/Fitting/Piping
<b>Incident Event:</b>				<b>Agency Involved:</b>	
<b>Contaminant Code:</b>	38			<b>Nearest Watercourse:</b>	
<b>Contaminant Name:</b>	REFRIGERANT GAS, N.O.S.			<b>Site Address:</b>	1305 Baseline Rd
<b>Contaminant Limit 1:</b>				<b>Site District Office:</b>	
<b>Contam Limit Freq 1:</b>				<b>Site Postal Code:</b>	
<b>Contaminant UN No 1:</b>				<b>Site Region:</b>	
<b>Environment Impact:</b>	Not Anticipated			<b>Site Municipality:</b>	Ottawa
<b>Nature of Impact:</b>	Air Pollution			<b>Site Lot:</b>	
<b>Receiving Medium:</b>				<b>Site Conc:</b>	
<b>Receiving Env:</b>				<b>Northing:</b>	
<b>MOE Response:</b>	No Field Response			<b>Easting:</b>	
<b>Dt MOE Arvl on Scn:</b>				<b>Site Geo Ref Accu:</b>	
<b>MOE Reported Dt:</b>	2014/04/15			<b>Site Map Datum:</b>	
<b>Dt Document Closed:</b>	2014/11/05			<b>SAC Action Class:</b>	Air Spills - Gases and Vapours
<b>Incident Reason:</b>	Material Failure - Poor Design/Substandard Material			<b>Source Type:</b>	
<b>Site Name:</b>	Maple Leaf <UNOFFICIAL>				
<b>Site County/District:</b>					
<b>Site Geo Ref Meth:</b>					
<b>Incident Summary:</b>	R22 release to atmosphere.				
<b>Contaminant Qty:</b>	232 lb				

<a href="#">20</a>	8 of 15	<b>ENE/212.7</b>	<b>95.9 / -3.00</b>	<b>London Life Insurance Company and Besner-Vered (1980) Ltd. 1305 Baseline Road Ottawa ON K2C 0R3</b>	<b>ECA</b>
--------------------	---------	------------------	---------------------	--	------------

Map Key	Number of Records	Direction/ Distance (m)	Elev/Diff (m)	Site	DB
<b>Approval No:</b>	1342-4GJLAQ			<b>MOE District:</b> Ottawa	
<b>Approval Date:</b>	2000-02-18			<b>City:</b>	
<b>Status:</b>	Approved			<b>Longitude:</b> -75.7292	
<b>Record Type:</b>	ECA			<b>Latitude:</b> 45.3683	
<b>Link Source:</b>	IDS			<b>Geometry X:</b>	
<b>SWP Area Name:</b>	Rideau Valley			<b>Geometry Y:</b>	
<b>Approval Type:</b>	ECA-AIR				
<b>Project Type:</b>	AIR				
<b>Business Name:</b>	London Life Insurance Company and Besner-Vered (1980) Ltd.				
<b>Address:</b>	1305 Baseline Road				
<b>Full Address:</b>					
<b>Full PDF Link:</b>	<a href="https://www.accessenvironment.ene.gov.on.ca/instruments/0784-4FRQ8E-14.pdf">https://www.accessenvironment.ene.gov.on.ca/instruments/0784-4FRQ8E-14.pdf</a>				
<b>PDF Site Location:</b>					

<a href="#">20</a>	9 of 15	<b>ENE/212.7</b>	<b>95.9 / -3.00</b>	<b>690723 Ontario Inc. 111-1305 Baseline Road Ottawa ON K2C 0R5</b>	<b>GEN</b>
<b>Generator No:</b>	ON9192787			<b>Status:</b>	
<b>SIC Code:</b>	531310			<b>Co Admin:</b>	
<b>SIC Description:</b>	REAL ESTATE PROPERTY MANAGERS			<b>Choice of Contact:</b>	CO_OFFICIAL
<b>Approval Years:</b>	2016			<b>Phone No Admin:</b>	
<b>PO Box No:</b>				<b>Contam. Facility:</b>	No
<b>Country:</b>	Canada			<b>MHSW Facility:</b>	No

**Detail(s)**

**Waste Class:** 146  
**Waste Class Desc:** OTHER SPECIFIED INORGANICS

<a href="#">20</a>	10 of 15	<b>ENE/212.7</b>	<b>95.9 / -3.00</b>	<b>MAPLE LEAF PROPERTY MANAGEMENT 1305 BASELINE ROAD OTTAWA ON K2C 0R5</b>	<b>GEN</b>
<b>Generator No:</b>	ON8146974			<b>Status:</b>	
<b>SIC Code:</b>	531310			<b>Co Admin:</b>	Mike Chiasson
<b>SIC Description:</b>	REAL ESTATE PROPERTY MANAGERS			<b>Choice of Contact:</b>	CO_OFFICIAL
<b>Approval Years:</b>	2016			<b>Phone No Admin:</b>	6132939253 Ext.
<b>PO Box No:</b>				<b>Contam. Facility:</b>	No
<b>Country:</b>	Canada			<b>MHSW Facility:</b>	No

**Detail(s)**

**Waste Class:** 121  
**Waste Class Desc:** ALKALINE WASTES - HEAVY METALS

**Waste Class:** 212  
**Waste Class Desc:** ALIPHATIC SOLVENTS

**Waste Class:** 112  
**Waste Class Desc:** ACID WASTE - HEAVY METALS

**Waste Class:** 122  
**Waste Class Desc:** ALKALINE WASTES - OTHER METALS

**Waste Class:** 148  
**Waste Class Desc:** INORGANIC LABORATORY CHEMICALS

**Waste Class:** 263  
**Waste Class Desc:** ORGANIC LABORATORY CHEMICALS

Map Key	Number of Records	Direction/ Distance (m)	Elev/Diff (m)	Site	DB
<b>Waste Class:</b>		146			
<b>Waste Class Desc:</b>		OTHER SPECIFIED INORGANICS			
<b>Waste Class:</b>		145			
<b>Waste Class Desc:</b>		PAINT/PIGMENT/COATING RESIDUES			
<b>Waste Class:</b>		213			
<b>Waste Class Desc:</b>		PETROLEUM DISTILLATES			
<b>Waste Class:</b>		252			
<b>Waste Class Desc:</b>		WASTE OILS & LUBRICANTS			
<b>Waste Class:</b>		242			
<b>Waste Class Desc:</b>		HALOGENATED PESTICIDES			
<b>Waste Class:</b>		113			
<b>Waste Class Desc:</b>		ACID WASTE - OTHER METALS			
<b>Waste Class:</b>		331			
<b>Waste Class Desc:</b>		WASTE COMPRESSED GASES			

20      11 of 15      **ENE/212.7**      **95.9 / -3.00**      **MAPLE LEAF PROPERTY MANAGEMENT**  
**1305 BASELINE ROAD**  
**OTTAWA ON K2C 0R5**      **GEN**

<b>Generator No:</b>	ON8146974	<b>Status:</b>	
<b>SIC Code:</b>	531310	<b>Co Admin:</b>	Mike Chiasson
<b>SIC Description:</b>	REAL ESTATE PROPERTY MANAGERS	<b>Choice of Contact:</b>	CO_OFFICIAL
<b>Approval Years:</b>	2015	<b>Phone No Admin:</b>	6132939253 Ext.
<b>PO Box No:</b>		<b>Contam. Facility:</b>	No
<b>Country:</b>	Canada	<b>MHSW Facility:</b>	No

**Detail(s)**

<b>Waste Class:</b>	122
<b>Waste Class Desc:</b>	ALKALINE WASTES - OTHER METALS
<b>Waste Class:</b>	148
<b>Waste Class Desc:</b>	INORGANIC LABORATORY CHEMICALS
<b>Waste Class:</b>	263
<b>Waste Class Desc:</b>	ORGANIC LABORATORY CHEMICALS
<b>Waste Class:</b>	145
<b>Waste Class Desc:</b>	PAINT/PIGMENT/COATING RESIDUES
<b>Waste Class:</b>	331
<b>Waste Class Desc:</b>	WASTE COMPRESSED GASES
<b>Waste Class:</b>	242
<b>Waste Class Desc:</b>	HALOGENATED PESTICIDES
<b>Waste Class:</b>	213
<b>Waste Class Desc:</b>	PETROLEUM DISTILLATES
<b>Waste Class:</b>	121
<b>Waste Class Desc:</b>	ALKALINE WASTES - HEAVY METALS
<b>Waste Class:</b>	112
<b>Waste Class Desc:</b>	ACID WASTE - HEAVY METALS
<b>Waste Class:</b>	113
<b>Waste Class Desc:</b>	ACID WASTE - OTHER METALS



Map Key	Number of Records	Direction/ Distance (m)	Elev/Diff (m)	Site	DB
<b>Waste Class:</b>		146			
<b>Waste Class Desc:</b>		OTHER SPECIFIED INORGANICS			
<b>Waste Class:</b>		212			
<b>Waste Class Desc:</b>		ALIPHATIC SOLVENTS			
<b>Waste Class:</b>		252			
<b>Waste Class Desc:</b>		WASTE OILS & LUBRICANTS			

<a href="#">20</a>	12 of 15	<b>ENE/212.7</b>	<b>95.9 / -3.00</b>	<b>MAPLE LEAF PROPERTY MANAGEMENT 1305 BASELINE ROAD OTTAWA ON K2C 0R5</b>	<b>GEN</b>
<b>Generator No:</b>	ON8146974			<b>Status:</b>	
<b>SIC Code:</b>	531310			<b>Co Admin:</b>	
<b>SIC Description:</b>	REAL ESTATE PROPERTY MANAGERS			<b>Choice of Contact:</b>	CO_OFFICIAL
<b>Approval Years:</b>	2014			<b>Phone No Admin:</b>	
<b>PO Box No:</b>				<b>Contam. Facility:</b>	No
<b>Country:</b>	Canada			<b>MHSW Facility:</b>	No

Detail(s)

<b>Waste Class:</b>	121				
<b>Waste Class Desc:</b>	ALKALINE WASTES - HEAVY METALS				
<b>Waste Class:</b>	122				
<b>Waste Class Desc:</b>	ALKALINE WASTES - OTHER METALS				
<b>Waste Class:</b>	263				
<b>Waste Class Desc:</b>	ORGANIC LABORATORY CHEMICALS				
<b>Waste Class:</b>	148				
<b>Waste Class Desc:</b>	INORGANIC LABORATORY CHEMICALS				
<b>Waste Class:</b>	146				
<b>Waste Class Desc:</b>	OTHER SPECIFIED INORGANICS				
<b>Waste Class:</b>	212				
<b>Waste Class Desc:</b>	ALIPHATIC SOLVENTS				
<b>Waste Class:</b>	145				
<b>Waste Class Desc:</b>	PAINT/PIGMENT/COATING RESIDUES				
<b>Waste Class:</b>	252				
<b>Waste Class Desc:</b>	WASTE OILS & LUBRICANTS				
<b>Waste Class:</b>	113				
<b>Waste Class Desc:</b>	ACID WASTE - OTHER METALS				
<b>Waste Class:</b>	242				
<b>Waste Class Desc:</b>	HALOGENATED PESTICIDES				
<b>Waste Class:</b>	112				
<b>Waste Class Desc:</b>	ACID WASTE - HEAVY METALS				
<b>Waste Class:</b>	331				
<b>Waste Class Desc:</b>	WASTE COMPRESSED GASES				
<b>Waste Class:</b>	213				
<b>Waste Class Desc:</b>	PETROLEUM DISTILLATES				

<a href="#">20</a>	13 of 15	<b>ENE/212.7</b>	<b>95.9 / -3.00</b>	<b>MAPLE LEAF PROPERTY MANAGEMENT 1305 BASELINE ROAD</b>	<b>GEN</b>
--------------------	----------	------------------	---------------------	--	------------

<b>Map Key</b>	<b>Number of Records</b>	<b>Direction/ Distance (m)</b>	<b>Elev/Diff (m)</b>	<b>Site</b>	<b>DB</b>
<b>OTTAWA ON K2C 0R5</b>					
<b>Generator No:</b>	ON8146974			<b>Status:</b>	Registered
<b>SIC Code:</b>				<b>Co Admin:</b>	
<b>SIC Description:</b>				<b>Choice of Contact:</b>	
<b>Approval Years:</b>	As of Dec 2018			<b>Phone No Admin:</b>	
<b>PO Box No:</b>				<b>Contam. Facility:</b>	
<b>Country:</b>	Canada			<b>MHSW Facility:</b>	
<b><u>Detail(s)</u></b>					
<b>Waste Class:</b>	112 C				
<b>Waste Class Desc:</b>	Acid solutions - containing heavy metals				
<b>Waste Class:</b>	113 C				
<b>Waste Class Desc:</b>	Acid solutions - containing other metals and non-metals				
<b>Waste Class:</b>	121 C				
<b>Waste Class Desc:</b>	Alkaline slutions - containing heavy metals				
<b>Waste Class:</b>	122 C				
<b>Waste Class Desc:</b>	Alkaline slutions - containing other metals and non-metals (not cyanide)				
<b>Waste Class:</b>	145 I				
<b>Waste Class Desc:</b>	Wastes from the use of pigments, coatings and paints				
<b>Waste Class:</b>	145 L				
<b>Waste Class Desc:</b>	Wastes from the use of pigments, coatings and paints				
<b>Waste Class:</b>	146 T				
<b>Waste Class Desc:</b>	Other specified inorganic sludges, slurries or solids				
<b>Waste Class:</b>	148 A				
<b>Waste Class Desc:</b>	Misc. wastes and inorganic chemicals				
<b>Waste Class:</b>	148 C				
<b>Waste Class Desc:</b>	Misc. wastes and inorganic chemicals				
<b>Waste Class:</b>	212 B				
<b>Waste Class Desc:</b>	Aliphatic solvents and residues				
<b>Waste Class:</b>	212 I				
<b>Waste Class Desc:</b>	Aliphatic solvents and residues				
<b>Waste Class:</b>	212 L				
<b>Waste Class Desc:</b>	Aliphatic solvents and residues				
<b>Waste Class:</b>	213 I				
<b>Waste Class Desc:</b>	Petroleum distillates				
<b>Waste Class:</b>	242 A				
<b>Waste Class Desc:</b>	Halogenated pesticides and herbicides				
<b>Waste Class:</b>	252 L				
<b>Waste Class Desc:</b>	Waste crankcase oils and lubricants				
<b>Waste Class:</b>	263 C				
<b>Waste Class Desc:</b>	Misc. waste organic chemicals				
<b>Waste Class:</b>	263 I				
<b>Waste Class Desc:</b>	Misc. waste organic chemicals				
<b>Waste Class:</b>	331 I				
<b>Waste Class Desc:</b>	Waste compressed gases including cylinders				

<b>Map Key</b>	<b>Number of Records</b>	<b>Direction/ Distance (m)</b>	<b>Elev/Diff (m)</b>	<b>Site</b>	<b>DB</b>
<a href="#">20</a>	14 of 15	<b>ENE/212.7</b>	<b>95.9 / -3.00</b>	<b>MAPLE LEAF PROPERTY MANAGEMENT 1305 BASELINE ROAD OTTAWA ON K2C 0R5</b>	<b>GEN</b>
<b>Generator No:</b>	ON8146974			<b>Status:</b>	Registered
<b>SIC Code:</b>				<b>Co Admin:</b>	
<b>SIC Description:</b>				<b>Choice of Contact:</b>	
<b>Approval Years:</b>	As of Jul 2020			<b>Phone No Admin:</b>	
<b>PO Box No:</b>				<b>Contam. Facility:</b>	
<b>Country:</b>	Canada			<b>MHSW Facility:</b>	
<b><u>Detail(s)</u></b>					
<b>Waste Class:</b>	148 C				
<b>Waste Class Desc:</b>	Misc. wastes and inorganic chemicals				
<b>Waste Class:</b>	146 T				
<b>Waste Class Desc:</b>	Other specified inorganic sludges, slurries or solids				
<b>Waste Class:</b>	122 C				
<b>Waste Class Desc:</b>	Alkaline slutions - containing other metals and non-metals (not cyanide)				
<b>Waste Class:</b>	148 A				
<b>Waste Class Desc:</b>	Misc. wastes and inorganic chemicals				
<b>Waste Class:</b>	263 C				
<b>Waste Class Desc:</b>	Misc. waste organic chemicals				
<b>Waste Class:</b>	212 I				
<b>Waste Class Desc:</b>	Aliphatic solvents and residues				
<b>Waste Class:</b>	252 L				
<b>Waste Class Desc:</b>	Waste crankcase oils and lubricants				
<b>Waste Class:</b>	212 B				
<b>Waste Class Desc:</b>	Aliphatic solvents and residues				
<b>Waste Class:</b>	113 C				
<b>Waste Class Desc:</b>	Acid solutions - containing other metals and non-metals				
<b>Waste Class:</b>	145 L				
<b>Waste Class Desc:</b>	Wastes from the use of pigments, coatings and paints				
<b>Waste Class:</b>	242 A				
<b>Waste Class Desc:</b>	Halogenated pesticides and herbicides				
<b>Waste Class:</b>	145 I				
<b>Waste Class Desc:</b>	Wastes from the use of pigments, coatings and paints				
<b>Waste Class:</b>	212 L				
<b>Waste Class Desc:</b>	Aliphatic solvents and residues				
<b>Waste Class:</b>	112 C				
<b>Waste Class Desc:</b>	Acid solutions - containing heavy metals				
<b>Waste Class:</b>	121 C				
<b>Waste Class Desc:</b>	Alkaline slutions - containing heavy metals				
<b>Waste Class:</b>	331 I				
<b>Waste Class Desc:</b>	Waste compressed gases including cylinders				
<b>Waste Class:</b>	213 I				
<b>Waste Class Desc:</b>	Petroleum distillates				

Map Key	Number of Records	Direction/ Distance (m)	Elev/Diff (m)	Site	DB
<b>Waste Class:</b>		263 I			
<b>Waste Class Desc:</b>		Misc. waste organic chemicals			

<a href="#">20</a>	15 of 15	<b>ENE/212.7</b>	<b>95.9 / -3.00</b>	<b>MAPLE LEAF PROPERTY MANAGEMENT 1305 BASELINE ROAD OTTAWA ON K2C 0R5</b>	<b>GEN</b>
--------------------	----------	------------------	---------------------	--	------------

<b>Generator No:</b>	ON8146974	<b>Status:</b>	Registered
<b>SIC Code:</b>		<b>Co Admin:</b>	
<b>SIC Description:</b>		<b>Choice of Contact:</b>	
<b>Approval Years:</b>	As of Nov 2021	<b>Phone No Admin:</b>	
<b>PO Box No:</b>		<b>Contam. Facility:</b>	
<b>Country:</b>	Canada	<b>MHSW Facility:</b>	

**Detail(s)**

<b>Waste Class:</b>	263 I
<b>Waste Class Desc:</b>	Misc. waste organic chemicals
<b>Waste Class:</b>	252 L
<b>Waste Class Desc:</b>	Waste crankcase oils and lubricants
<b>Waste Class:</b>	213 I
<b>Waste Class Desc:</b>	Petroleum distillates
<b>Waste Class:</b>	145 L
<b>Waste Class Desc:</b>	Wastes from the use of pigments, coatings and paints
<b>Waste Class:</b>	242 A
<b>Waste Class Desc:</b>	Halogenated pesticides and herbicides
<b>Waste Class:</b>	113 C
<b>Waste Class Desc:</b>	Acid solutions - containing other metals and non-metals
<b>Waste Class:</b>	145 I
<b>Waste Class Desc:</b>	Wastes from the use of pigments, coatings and paints
<b>Waste Class:</b>	121 C
<b>Waste Class Desc:</b>	Alkaline slutions - containing heavy metals
<b>Waste Class:</b>	263 C
<b>Waste Class Desc:</b>	Misc. waste organic chemicals
<b>Waste Class:</b>	146 T
<b>Waste Class Desc:</b>	Other specified inorganic sludges, slurries or solids
<b>Waste Class:</b>	122 C
<b>Waste Class Desc:</b>	Alkaline slutions - containing other metals and non-metals (not cyanide)
<b>Waste Class:</b>	112 C
<b>Waste Class Desc:</b>	Acid solutions - containing heavy metals
<b>Waste Class:</b>	331 I
<b>Waste Class Desc:</b>	Waste compressed gases including cylinders
<b>Waste Class:</b>	212 B
<b>Waste Class Desc:</b>	Aliphatic solvents and residues
<b>Waste Class:</b>	212 I
<b>Waste Class Desc:</b>	Aliphatic solvents and residues
<b>Waste Class:</b>	148 C
<b>Waste Class Desc:</b>	Misc. wastes and inorganic chemicals

Map Key	Number of Records	Direction/ Distance (m)	Elev/Diff (m)	Site	DB
<b>Waste Class:</b>		148 A			
<b>Waste Class Desc:</b>		Misc. wastes and inorganic chemicals			
<b>Waste Class:</b>		212 L			
<b>Waste Class Desc:</b>		Aliphatic solvents and residues			

<a href="#">21</a>	1 of 1	E/215.2	96.0 / -2.92	1300 BASELINE RD OTTAWA ON	WWIS
<b>Well ID:</b>	7186412			<b>Data Entry Status:</b>	
<b>Construction Date:</b>				<b>Data Src:</b>	
<b>Primary Water Use:</b>	Monitoring and Test Hole			<b>Date Received:</b>	9/4/2012
<b>Sec. Water Use:</b>	0			<b>Selected Flag:</b>	True
<b>Final Well Status:</b>	Observation Wells			<b>Abandonment Rec:</b>	
<b>Water Type:</b>				<b>Contractor:</b>	7241
<b>Casing Material:</b>				<b>Form Version:</b>	7
<b>Audit No:</b>	Z152723			<b>Owner:</b>	
<b>Tag:</b>	A133518			<b>Street Name:</b>	1300 BASELINE RD
<b>Construction Method:</b>				<b>County:</b>	OTTAWA
<b>Elevation (m):</b>				<b>Municipality:</b>	NEPEAN TOWNSHIP
<b>Elevation Reliability:</b>				<b>Site Info:</b>	
<b>Depth to Bedrock:</b>				<b>Lot:</b>	
<b>Well Depth:</b>				<b>Concession:</b>	
<b>Overburden/Bedrock:</b>				<b>Concession Name:</b>	
<b>Pump Rate:</b>				<b>Easting NAD83:</b>	
<b>Static Water Level:</b>				<b>Northing NAD83:</b>	
<b>Flowing (Y/N):</b>				<b>Zone:</b>	
<b>Flow Rate:</b>				<b>UTM Reliability:</b>	
<b>Clear/Cloudy:</b>					

**PDF URL (Map):** [https://d2khazk8e83rdv.cloudfront.net/moe\\_mapping/downloads/2Water/Wells\\_pdfs/718\7186412.pdf](https://d2khazk8e83rdv.cloudfront.net/moe_mapping/downloads/2Water/Wells_pdfs/718\7186412.pdf)

**Additional Detail(s) (Map)**

**Well Completed Date:** 2012/01/19  
**Year Completed:** 2012  
**Depth (m):** 3.35  
**Latitude:** 45.3638095038471  
**Longitude:** -75.7335385188939  
**Path:** 718\7186412.pdf

**Bore Hole Information**

<b>Bore Hole ID:</b>	1004147059	<b>Elevation:</b>	99.901641
<b>DP2BR:</b>		<b>Elevrc:</b>	
<b>Spatial Status:</b>		<b>Zone:</b>	18
<b>Code OB:</b>		<b>East83:</b>	442553.00
<b>Code OB Desc:</b>		<b>North83:</b>	5023628.00
<b>Open Hole:</b>		<b>Org CS:</b>	UTM83
<b>Cluster Kind:</b>		<b>UTMRC:</b>	4
<b>Date Completed:</b>	19-Jan-2012 00:00:00	<b>UTMRC Desc:</b>	margin of error : 30 m - 100 m
<b>Remarks:</b>		<b>Location Method:</b>	wwr
<b>Elevrc Desc:</b>			
<b>Location Source Date:</b>			
<b>Improvement Location Source:</b>			
<b>Improvement Location Method:</b>			
<b>Source Revision Comment:</b>			
<b>Supplier Comment:</b>			

**Overburden and Bedrock  
Materials Interval**

<b>Map Key</b>	<b>Number of Records</b>	<b>Direction/ Distance (m)</b>	<b>Elev/Diff (m)</b>	<b>Site</b>	<b>DB</b>
<b>Formation ID:</b>		1004417320			
<b>Layer:</b>		2			
<b>Color:</b>		6			
<b>General Color:</b>		BROWN			
<b>Mat1:</b>		05			
<b>Most Common Material:</b>		CLAY			
<b>Mat2:</b>		06			
<b>Mat2 Desc:</b>		SILT			
<b>Mat3:</b>		85			
<b>Mat3 Desc:</b>		SOFT			
<b>Formation Top Depth:</b>		2.440000057220459			
<b>Formation End Depth:</b>		3.3499999046325684			
<b>Formation End Depth UOM:</b>		m			
<b><u>Overburden and Bedrock</u></b>					
<b><u>Materials Interval</u></b>					
<b>Formation ID:</b>		1004417319			
<b>Layer:</b>		1			
<b>Color:</b>		6			
<b>General Color:</b>		BROWN			
<b>Mat1:</b>		28			
<b>Most Common Material:</b>		SAND			
<b>Mat2:</b>		11			
<b>Mat2 Desc:</b>		GRAVEL			
<b>Mat3:</b>		85			
<b>Mat3 Desc:</b>		SOFT			
<b>Formation Top Depth:</b>		0.0			
<b>Formation End Depth:</b>		2.440000057220459			
<b>Formation End Depth UOM:</b>		m			
<b><u>Annular Space/Abandonment</u></b>					
<b><u>Sealing Record</u></b>					
<b>Plug ID:</b>		1004417330			
<b>Layer:</b>		3			
<b>Plug From:</b>		1.5			
<b>Plug To:</b>		3.34999990463257			
<b>Plug Depth UOM:</b>		m			
<b><u>Annular Space/Abandonment</u></b>					
<b><u>Sealing Record</u></b>					
<b>Plug ID:</b>		1004417328			
<b>Layer:</b>		1			
<b>Plug From:</b>		0			
<b>Plug To:</b>		0.310000002384186			
<b>Plug Depth UOM:</b>		m			
<b><u>Annular Space/Abandonment</u></b>					
<b><u>Sealing Record</u></b>					
<b>Plug ID:</b>		1004417329			
<b>Layer:</b>		2			
<b>Plug From:</b>		0.310000002384186			
<b>Plug To:</b>		1.5			
<b>Plug Depth UOM:</b>		m			
<b><u>Method of Construction &amp; Well</u></b>					
<b><u>Use</u></b>					

Map Key	Number of Records	Direction/ Distance (m)	Elev/Diff (m)	Site	DB
<b>Method Construction ID:</b>		1004417327			
<b>Method Construction Code:</b>		B			
<b>Method Construction:</b>		Other Method			
<b>Other Method Construction:</b>		DIRECT PUSH			
<b><u>Pipe Information</u></b>					
<b>Pipe ID:</b>		1004417318			
<b>Casing No:</b>		0			
<b>Comment:</b>					
<b>Alt Name:</b>					
<b><u>Construction Record - Casing</u></b>					
<b>Casing ID:</b>		1004417323			
<b>Layer:</b>		1			
<b>Material:</b>		5			
<b>Open Hole or Material:</b>		PLASTIC			
<b>Depth From:</b>		0			
<b>Depth To:</b>		1.83000004291534			
<b>Casing Diameter:</b>		3.45000004768372			
<b>Casing Diameter UOM:</b>		cm			
<b>Casing Depth UOM:</b>		m			
<b><u>Construction Record - Screen</u></b>					
<b>Screen ID:</b>		1004417324			
<b>Layer:</b>		1			
<b>Slot:</b>		10			
<b>Screen Top Depth:</b>		1.83000004291534			
<b>Screen End Depth:</b>		3.34999990463257			
<b>Screen Material:</b>		5			
<b>Screen Depth UOM:</b>		m			
<b>Screen Diameter UOM:</b>		cm			
<b>Screen Diameter:</b>		4.21000003814697			
<b><u>Water Details</u></b>					
<b>Water ID:</b>		1004417322			
<b>Layer:</b>					
<b>Kind Code:</b>					
<b>Kind:</b>					
<b>Water Found Depth:</b>					
<b>Water Found Depth UOM:</b>		m			
<b><u>Hole Diameter</u></b>					
<b>Hole ID:</b>		1004417321			
<b>Diameter:</b>		8.25			
<b>Depth From:</b>		0.0			
<b>Depth To:</b>		3.3499999046325684			
<b>Hole Depth UOM:</b>		m			
<b>Hole Diameter UOM:</b>		cm			

22

1 of 1

E/223.6

95.2 / -3.69

1454 Merivale Rd  
Ottawa ON K2E5P1

EHS

Order No: 20130510002  
 Status: C  
 Report Type: Custom Report  
 Report Date: 16-MAY-13

Nearest Intersection:  
 Municipality:  
 Client Prov/State: ON  
 Search Radius (km): .25

Map Key	Number of Records	Direction/ Distance (m)	Elev/Diff (m)	Site	DB
Date Received:	10-MAY-13			X:	-75.733523
Previous Site Name:				Y:	45.363192
Lot/Building Size:					
Additional Info Ordered:					

<a href="#">23</a>	1 of 1	E/224.4	96.0 / -2.92	1292 BASELINE RD Ottawa ON	WWIS
Well ID:	7182738			Data Entry Status:	
Construction Date:				Data Src:	
Primary Water Use:	Monitoring and Test Hole			Date Received:	6/19/2012
Sec. Water Use:	0			Selected Flag:	True
Final Well Status:	Test Hole			Abandonment Rec:	
Water Type:				Contractor:	7241
Casing Material:				Form Version:	7
Audit No:	Z148631			Owner:	
Tag:	A092471			Street Name:	1292 BASELINE RD
Construction Method:				County:	OTTAWA
Elevation (m):				Municipality:	NEPEAN TOWNSHIP
Elevation Reliability:				Site Info:	
Depth to Bedrock:				Lot:	
Well Depth:				Concession:	
Overburden/Bedrock:				Concession Name:	
Pump Rate:				Easting NAD83:	
Static Water Level:				Northing NAD83:	
Flowing (Y/N):				Zone:	
Flow Rate:				UTM Reliability:	
Clear/Cloudy:					

PDF URL (Map): [https://d2khazk8e83rdv.cloudfront.net/moe\\_mapping/downloads/2Water/Wells\\_pdfs/718\7182738.pdf](https://d2khazk8e83rdv.cloudfront.net/moe_mapping/downloads/2Water/Wells_pdfs/718\7182738.pdf)

#### Additional Detail(s) (Map)

Well Completed Date: 2012/05/18  
Year Completed: 2012  
Depth (m): 3.66  
Latitude: 45.3639541696117  
Longitude: -75.7334382365492  
Path: 718\7182738.pdf

#### Bore Hole Information

Bore Hole ID:	1003927655	Elevation:	100.156242
DP2BR:		Elevrc:	
Spatial Status:		Zone:	18
Code OB:		East83:	442561.00
Code OB Desc:		North83:	5023644.00
Open Hole:		Org CS:	UTM83
Cluster Kind:		UTMRC:	4
Date Completed:	18-May-2012 00:00:00	UTMRC Desc:	margin of error : 30 m - 100 m
Remarks:		Location Method:	wwr
Elevrc Desc:			
Location Source Date:			
Improvement Location Source:			
Improvement Location Method:			
Source Revision Comment:			
Supplier Comment:			

#### Overburden and Bedrock Materials Interval



<b>Map Key</b>	<b>Number of Records</b>	<b>Direction/ Distance (m)</b>	<b>Elev/Diff (m)</b>	<b>Site</b>	<b>DB</b>
<b>Formation ID:</b>		1004364439			
<b>Layer:</b>		2			
<b>Color:</b>		6			
<b>General Color:</b>		BROWN			
<b>Mat1:</b>		06			
<b>Most Common Material:</b>		SILT			
<b>Mat2:</b>		28			
<b>Mat2 Desc:</b>		SAND			
<b>Mat3:</b>		11			
<b>Mat3 Desc:</b>		GRAVEL			
<b>Formation Top Depth:</b>		0.3100000023841858			
<b>Formation End Depth:</b>		1.2200000286102295			
<b>Formation End Depth UOM:</b>		m			
<b><u>Overburden and Bedrock Materials Interval</u></b>					
<b>Formation ID:</b>		1004364440			
<b>Layer:</b>		3			
<b>Color:</b>		6			
<b>General Color:</b>		BROWN			
<b>Mat1:</b>		28			
<b>Most Common Material:</b>		SAND			
<b>Mat2:</b>		11			
<b>Mat2 Desc:</b>		GRAVEL			
<b>Mat3:</b>		85			
<b>Mat3 Desc:</b>		SOFT			
<b>Formation Top Depth:</b>		1.2200000286102295			
<b>Formation End Depth:</b>		3.6600000858306885			
<b>Formation End Depth UOM:</b>		m			
<b><u>Overburden and Bedrock Materials Interval</u></b>					
<b>Formation ID:</b>		1004364438			
<b>Layer:</b>		1			
<b>Color:</b>		8			
<b>General Color:</b>		BLACK			
<b>Mat1:</b>		27			
<b>Most Common Material:</b>		OTHER			
<b>Mat2:</b>		11			
<b>Mat2 Desc:</b>		GRAVEL			
<b>Mat3:</b>		77			
<b>Mat3 Desc:</b>		LOOSE			
<b>Formation Top Depth:</b>		0.0			
<b>Formation End Depth:</b>		0.3100000023841858			
<b>Formation End Depth UOM:</b>		m			
<b><u>Annular Space/Abandonment Sealing Record</u></b>					
<b>Plug ID:</b>		1004364449			
<b>Layer:</b>		2			
<b>Plug From:</b>		0.310000002384186			
<b>Plug To:</b>		1.83000004291534			
<b>Plug Depth UOM:</b>		m			
<b><u>Annular Space/Abandonment Sealing Record</u></b>					
<b>Plug ID:</b>		1004364448			
<b>Layer:</b>		1			

<i>Map Key</i>	<i>Number of Records</i>	<i>Direction/ Distance (m)</i>	<i>Elev/Diff (m)</i>	<i>Site</i>	<i>DB</i>
<i>Plug From:</i>		0			
<i>Plug To:</i>		0.310000002384186			
<i>Plug Depth UOM:</i>		m			
<b><u>Annular Space/Abandonment Sealing Record</u></b>					
<i>Plug ID:</i>		1004364450			
<i>Layer:</i>		3			
<i>Plug From:</i>		1.83000004291534			
<i>Plug To:</i>		3.66000008583069			
<i>Plug Depth UOM:</i>		m			
<b><u>Method of Construction &amp; Well Use</u></b>					
<i>Method Construction ID:</i>		1004364447			
<i>Method Construction Code:</i>		D			
<i>Method Construction:</i>		Direct Push			
<i>Other Method Construction:</i>					
<b><u>Pipe Information</u></b>					
<i>Pipe ID:</i>		1004364437			
<i>Casing No:</i>		0			
<i>Comment:</i>					
<i>Alt Name:</i>					
<b><u>Construction Record - Casing</u></b>					
<i>Casing ID:</i>		1004364443			
<i>Layer:</i>		1			
<i>Material:</i>		5			
<i>Open Hole or Material:</i>		PLASTIC			
<i>Depth From:</i>		0			
<i>Depth To:</i>		2.13000011444092			
<i>Casing Diameter:</i>		5.19999980926514			
<i>Casing Diameter UOM:</i>		cm			
<i>Casing Depth UOM:</i>		m			
<b><u>Construction Record - Screen</u></b>					
<i>Screen ID:</i>		1004364444			
<i>Layer:</i>		1			
<i>Slot:</i>		10			
<i>Screen Top Depth:</i>		2.13000011444092			
<i>Screen End Depth:</i>		3.66000008583069			
<i>Screen Material:</i>		5			
<i>Screen Depth UOM:</i>		m			
<i>Screen Diameter UOM:</i>		cm			
<i>Screen Diameter:</i>		6.03000020980835			
<b><u>Water Details</u></b>					
<i>Water ID:</i>		1004364442			
<i>Layer:</i>					
<i>Kind Code:</i>					
<i>Kind:</i>					
<i>Water Found Depth:</i>					
<i>Water Found Depth UOM:</i>		m			

Map Key	Number of Records	Direction/ Distance (m)	Elev/Diff (m)	Site	DB
---------	-------------------	----------------------------	------------------	------	----

**Hole Diameter**

Hole ID: 1004364441  
Diameter: 11.430000305175781  
Depth From: 0.0  
Depth To: 3.6600000858306885  
Hole Depth UOM: m  
Hole Diameter UOM: cm

[24](#)    1 of 1    **E/225.0**    **96.0 / -2.92**    **1300 BASELINE RD  
Ottawa ON**    **WWIS**

<b>Well ID:</b>	7190947	<b>Data Entry Status:</b>	
<b>Construction Date:</b>		<b>Data Src:</b>	
<b>Primary Water Use:</b>	Monitoring and Test Hole	<b>Date Received:</b>	11/9/2012
<b>Sec. Water Use:</b>	0	<b>Selected Flag:</b>	True
<b>Final Well Status:</b>	Test Hole	<b>Abandonment Rec:</b>	
<b>Water Type:</b>		<b>Contractor:</b>	7241
<b>Casing Material:</b>		<b>Form Version:</b>	7
<b>Audit No:</b>	Z156881	<b>Owner:</b>	
<b>Tag:</b>	A136928	<b>Street Name:</b>	1300 BASELINE RD
<b>Construction Method:</b>		<b>County:</b>	OTTAWA
<b>Elevation (m):</b>		<b>Municipality:</b>	NEPEAN TOWNSHIP
<b>Elevation Reliability:</b>		<b>Site Info:</b>	
<b>Depth to Bedrock:</b>		<b>Lot:</b>	
<b>Well Depth:</b>		<b>Concession:</b>	
<b>Overburden/Bedrock:</b>		<b>Concession Name:</b>	
<b>Pump Rate:</b>		<b>Easting NAD83:</b>	
<b>Static Water Level:</b>		<b>Northing NAD83:</b>	
<b>Flowing (Y/N):</b>		<b>Zone:</b>	
<b>Flow Rate:</b>		<b>UTM Reliability:</b>	
<b>Clear/Cloudy:</b>			

**PDF URL (Map):** [https://d2khazk8e83rdv.cloudfront.net/moe\\_mapping/downloads/2Water/Wells\\_pdfs/7197190947.pdf](https://d2khazk8e83rdv.cloudfront.net/moe_mapping/downloads/2Water/Wells_pdfs/7197190947.pdf)

**Additional Detail(s) (Map)**

**Well Completed Date:** 2012/09/24  
**Year Completed:** 2012  
**Depth (m):** 10.67  
**Latitude:** 45.3637563201142  
**Longitude:** -75.7334101419775  
**Path:** 719\7190947.pdf

**Bore Hole Information**

<b>Bore Hole ID:</b>	1004199183	<b>Elevation:</b>	99.599800
<b>DP2BR:</b>		<b>Elevrc:</b>	
<b>Spatial Status:</b>		<b>Zone:</b>	18
<b>Code OB:</b>		<b>East83:</b>	442563.00
<b>Code OB Desc:</b>		<b>North83:</b>	5023622.00
<b>Open Hole:</b>		<b>Org CS:</b>	UTM83
<b>Cluster Kind:</b>		<b>UTMRC:</b>	4
<b>Date Completed:</b>	24-Sep-2012 00:00:00	<b>UTMRC Desc:</b>	margin of error : 30 m - 100 m
<b>Remarks:</b>		<b>Location Method:</b>	wwr
<b>Elevrc Desc:</b>			
<b>Location Source Date:</b>			
<b>Improvement Location Source:</b>			
<b>Improvement Location Method:</b>			
<b>Source Revision Comment:</b>			
<b>Supplier Comment:</b>			

<b>Map Key</b>	<b>Number of Records</b>	<b>Direction/ Distance (m)</b>	<b>Elev/Diff (m)</b>	<b>Site</b>	<b>DB</b>
<b><u>Overburden and Bedrock Materials Interval</u></b>					
<b>Formation ID:</b>		1004486496			
<b>Layer:</b>		3			
<b>Color:</b>		1			
<b>General Color:</b>		WHITE			
<b>Mat1:</b>		15			
<b>Most Common Material:</b>		LIMESTONE			
<b>Mat2:</b>		73			
<b>Mat2 Desc:</b>		HARD			
<b>Mat3:</b>		68			
<b>Mat3 Desc:</b>		DRY			
<b>Formation Top Depth:</b>		3.6600000858306885			
<b>Formation End Depth:</b>		10.670000076293945			
<b>Formation End Depth UOM:</b>		m			
<b><u>Overburden and Bedrock Materials Interval</u></b>					
<b>Formation ID:</b>		1004486495			
<b>Layer:</b>		2			
<b>Color:</b>		6			
<b>General Color:</b>		BROWN			
<b>Mat1:</b>		28			
<b>Most Common Material:</b>		SAND			
<b>Mat2:</b>		12			
<b>Mat2 Desc:</b>		STONES			
<b>Mat3:</b>		68			
<b>Mat3 Desc:</b>		DRY			
<b>Formation Top Depth:</b>		0.9100000262260437			
<b>Formation End Depth:</b>		3.6600000858306885			
<b>Formation End Depth UOM:</b>		m			
<b><u>Overburden and Bedrock Materials Interval</u></b>					
<b>Formation ID:</b>		1004486494			
<b>Layer:</b>		1			
<b>Color:</b>		2			
<b>General Color:</b>		GREY			
<b>Mat1:</b>		01			
<b>Most Common Material:</b>		FILL			
<b>Mat2:</b>		77			
<b>Mat2 Desc:</b>		LOOSE			
<b>Mat3:</b>		68			
<b>Mat3 Desc:</b>		DRY			
<b>Formation Top Depth:</b>		0.0			
<b>Formation End Depth:</b>		0.9100000262260437			
<b>Formation End Depth UOM:</b>		m			
<b><u>Annular Space/Abandonment Sealing Record</u></b>					
<b>Plug ID:</b>		1004486505			
<b>Layer:</b>		1			
<b>Plug From:</b>		0			
<b>Plug To:</b>		0.310000002384186			
<b>Plug Depth UOM:</b>		m			
<b><u>Annular Space/Abandonment Sealing Record</u></b>					

<i>Map Key</i>	<i>Number of Records</i>	<i>Direction/ Distance (m)</i>	<i>Elev/Diff (m)</i>	<i>Site</i>	<i>DB</i>
<b>Plug ID:</b>		1004486506			
<b>Layer:</b>		2			
<b>Plug From:</b>		0.310000002384186			
<b>Plug To:</b>		5.78999996185303			
<b>Plug Depth UOM:</b>		m			
<b><u>Annular Space/Abandonment Sealing Record</u></b>					
<b>Plug ID:</b>		1004486507			
<b>Layer:</b>		3			
<b>Plug From:</b>		5.78999996185303			
<b>Plug To:</b>		10.6700000762939			
<b>Plug Depth UOM:</b>		m			
<b><u>Method of Construction &amp; Well Use</u></b>					
<b>Method Construction ID:</b>		1004486504			
<b>Method Construction Code:</b>		5			
<b>Method Construction:</b>		Air Percussion			
<b>Other Method Construction:</b>					
<b><u>Pipe Information</u></b>					
<b>Pipe ID:</b>		1004486493			
<b>Casing No:</b>		0			
<b>Comment:</b>					
<b>Alt Name:</b>					
<b><u>Construction Record - Casing</u></b>					
<b>Casing ID:</b>		1004486500			
<b>Layer:</b>		1			
<b>Material:</b>		5			
<b>Open Hole or Material:</b>		PLASTIC			
<b>Depth From:</b>		0			
<b>Depth To:</b>		6.09999990463257			
<b>Casing Diameter:</b>		4.03000020980835			
<b>Casing Diameter UOM:</b>		cm			
<b>Casing Depth UOM:</b>		m			
<b><u>Construction Record - Screen</u></b>					
<b>Screen ID:</b>		1004486501			
<b>Layer:</b>		1			
<b>Slot:</b>		10			
<b>Screen Top Depth:</b>		6.09999990463257			
<b>Screen End Depth:</b>		10.6700000762939			
<b>Screen Material:</b>		5			
<b>Screen Depth UOM:</b>		m			
<b>Screen Diameter UOM:</b>		cm			
<b>Screen Diameter:</b>		4.82000017166138			
<b><u>Water Details</u></b>					
<b>Water ID:</b>		1004486499			
<b>Layer:</b>					
<b>Kind Code:</b>					
<b>Kind:</b>					

Map Key	Number of Records	Direction/ Distance (m)	Elev/Diff (m)	Site	DB
---------	-------------------	----------------------------	------------------	------	----

Water Found Depth:  
Water Found Depth UOM: m

Hole Diameter

Hole ID: 1004486497  
Diameter: 11.430000305175781  
Depth From: 0.0  
Depth To: 3.690000057220459  
Hole Depth UOM: m  
Hole Diameter UOM: cm

Hole Diameter

Hole ID: 1004486498  
Diameter: 7.670000076293945  
Depth From: 3.9600000381469727  
Depth To: 10.670000076293945  
Hole Depth UOM: m  
Hole Diameter UOM: cm

<a href="#">25</a>	1 of 1	S/227.8	98.9 / 0.00	Kimway Cres Ottawa ON	EHS
--------------------	--------	---------	-------------	--------------------------	-----

Order No:	20120608027	Nearest Intersection:	
Status:	C	Municipality:	
Report Type:	Custom Report	Client Prov/State:	ON
Report Date:	15-JUN-12	Search Radius (km):	.25
Date Received:	08-JUN-12	X:	-75.736611
Previous Site Name:		Y:	45.361671
Lot/Building Size:			
Additional Info Ordered:			

<a href="#">26</a>	1 of 1	E/228.0	96.0 / -2.92	1300 BASELINE OTTAWA ON	WWIS
--------------------	--------	---------	--------------	----------------------------	------

Well ID:	7186411	Data Entry Status:	
Construction Date:		Data Src:	
Primary Water Use:	Monitoring and Test Hole	Date Received:	9/4/2012
Sec. Water Use:	0	Selected Flag:	True
Final Well Status:	Observation Wells	Abandonment Rec:	
Water Type:		Contractor:	7241
Casing Material:		Form Version:	7
Audit No:	Z152724	Owner:	
Tag:	A133521	Street Name:	1300 BASELINE
Construction Method:		County:	OTTAWA
Elevation (m):		Municipality:	NEPEAN TOWNSHIP
Elevation Reliability:		Site Info:	
Depth to Bedrock:		Lot:	
Well Depth:		Concession:	
Overburden/Bedrock:		Concession Name:	
Pump Rate:		Easting NAD83:	
Static Water Level:		Northing NAD83:	
Flowing (Y/N):		Zone:	
Flow Rate:		UTM Reliability:	
Clear/Cloudy:			

PDF URL (Map): [https://d2khazk8e83rdv.cloudfront.net/moe\\_mapping/downloads/2Water/Wells\\_pdfs/718\7186411.pdf](https://d2khazk8e83rdv.cloudfront.net/moe_mapping/downloads/2Water/Wells_pdfs/718\7186411.pdf)

Additional Detail(s) (Map)

<b>Map Key</b>	<b>Number of Records</b>	<b>Direction/ Distance (m)</b>	<b>Elev/Diff (m)</b>	<b>Site</b>	<b>DB</b>
<b>Well Completed Date:</b>		2012/07/17			
<b>Year Completed:</b>		2012			
<b>Depth (m):</b>		9.14			
<b>Latitude:</b>		45.3637385648432			
<b>Longitude:</b>		-75.7333716056898			
<b>Path:</b>		718\7186411.pdf			

**Bore Hole Information**

<b>Bore Hole ID:</b>	1004147056	<b>Elevation:</b>	99.477455
<b>DP2BR:</b>		<b>Elevrc:</b>	
<b>Spatial Status:</b>		<b>Zone:</b>	18
<b>Code OB:</b>		<b>East83:</b>	442566.00
<b>Code OB Desc:</b>		<b>North83:</b>	5023620.00
<b>Open Hole:</b>		<b>Org CS:</b>	UTM83
<b>Cluster Kind:</b>		<b>UTMRC:</b>	4
<b>Date Completed:</b>	17-Jul-2012 00:00:00	<b>UTMRC Desc:</b>	margin of error : 30 m - 100 m
<b>Remarks:</b>		<b>Location Method:</b>	wwr
<b>Elevrc Desc:</b>			
<b>Location Source Date:</b>			
<b>Improvement Location Source:</b>			
<b>Improvement Location Method:</b>			
<b>Source Revision Comment:</b>			
<b>Supplier Comment:</b>			

**Overburden and Bedrock**

**Materials Interval**

<b>Formation ID:</b>	1004417264
<b>Layer:</b>	1
<b>Color:</b>	6
<b>General Color:</b>	BROWN
<b>Mat1:</b>	28
<b>Most Common Material:</b>	SAND
<b>Mat2:</b>	05
<b>Mat2 Desc:</b>	CLAY
<b>Mat3:</b>	85
<b>Mat3 Desc:</b>	SOFT
<b>Formation Top Depth:</b>	0.0
<b>Formation End Depth:</b>	2.740000009536743
<b>Formation End Depth UOM:</b>	m

**Overburden and Bedrock**

**Materials Interval**

<b>Formation ID:</b>	1004417265
<b>Layer:</b>	2
<b>Color:</b>	2
<b>General Color:</b>	GREY
<b>Mat1:</b>	15
<b>Most Common Material:</b>	LIMESTONE
<b>Mat2:</b>	85
<b>Mat2 Desc:</b>	SOFT
<b>Mat3:</b>	71
<b>Mat3 Desc:</b>	FRACTURED
<b>Formation Top Depth:</b>	2.740000009536743
<b>Formation End Depth:</b>	9.140000343322754
<b>Formation End Depth UOM:</b>	m

**Annular Space/Abandonment**

**Sealing Record**

<b>Map Key</b>	<b>Number of Records</b>	<b>Direction/ Distance (m)</b>	<b>Elev/Diff (m)</b>	<b>Site</b>	<b>DB</b>
<b>Plug ID:</b>		1004417274			
<b>Layer:</b>		1			
<b>Plug From:</b>		0			
<b>Plug To:</b>		0.310000002384186			
<b>Plug Depth UOM:</b>		m			
<b><u>Annular Space/Abandonment Sealing Record</u></b>					
<b>Plug ID:</b>		1004417275			
<b>Layer:</b>		2			
<b>Plug From:</b>		0.310000002384186			
<b>Plug To:</b>		4.2699998092651			
<b>Plug Depth UOM:</b>		m			
<b><u>Annular Space/Abandonment Sealing Record</u></b>					
<b>Plug ID:</b>		1004417276			
<b>Layer:</b>		3			
<b>Plug From:</b>		4.2699998092651			
<b>Plug To:</b>		9.14000034332275			
<b>Plug Depth UOM:</b>		m			
<b><u>Method of Construction &amp; Well Use</u></b>					
<b>Method Construction ID:</b>		1004417273			
<b>Method Construction Code:</b>		5			
<b>Method Construction:</b>		Air Percussion			
<b>Other Method Construction:</b>					
<b><u>Pipe Information</u></b>					
<b>Pipe ID:</b>		1004417263			
<b>Casing No:</b>		0			
<b>Comment:</b>					
<b>Alt Name:</b>					
<b><u>Construction Record - Casing</u></b>					
<b>Casing ID:</b>		1004417269			
<b>Layer:</b>		1			
<b>Material:</b>		5			
<b>Open Hole or Material:</b>		PLASTIC			
<b>Depth From:</b>		0			
<b>Depth To:</b>		4.57000017166138			
<b>Casing Diameter:</b>		5.19999980926514			
<b>Casing Diameter UOM:</b>		cm			
<b>Casing Depth UOM:</b>		m			
<b><u>Construction Record - Screen</u></b>					
<b>Screen ID:</b>		1004417270			
<b>Layer:</b>		1			
<b>Slot:</b>		10			
<b>Screen Top Depth:</b>		4.57000017166138			
<b>Screen End Depth:</b>		9.14000034332275			
<b>Screen Material:</b>		5			
<b>Screen Depth UOM:</b>		m			
<b>Screen Diameter UOM:</b>		cm			



Map Key	Number of Records	Direction/ Distance (m)	Elev/Diff (m)	Site	DB
Screen Diameter:		6.03000020980835			
<b><u>Water Details</u></b>					
Water ID:		1004417268			
Layer:					
Kind Code:					
Kind:					
Water Found Depth:					
Water Found Depth UOM:		m			
<b><u>Hole Diameter</u></b>					
Hole ID:		1004417267			
Diameter:		8.0			
Depth From:		3.6600000858306885			
Depth To:		9.140000343322754			
Hole Depth UOM:		m			
Hole Diameter UOM:		cm			
<b><u>Hole Diameter</u></b>					
Hole ID:		1004417266			
Diameter:		11.430000305175781			
Depth From:		0.0			
Depth To:		3.6600000858306885			
Hole Depth UOM:		m			
Hole Diameter UOM:		cm			
<a href="#">27</a>	1 of 1	E/228.2	96.0 / -2.92	1300 BASELINE RD Ottawa ON	WWIS
Well ID:		7190946		<b>Data Entry Status:</b>	
Construction Date:				<b>Data Src:</b>	
Primary Water Use:		Monitoring and Test Hole		<b>Date Received:</b> 11/9/2012	
Sec. Water Use:		0		<b>Selected Flag:</b> True	
Final Well Status:		Test Hole		<b>Abandonment Rec:</b>	
Water Type:				<b>Contractor:</b> 7241	
Casing Material:				<b>Form Version:</b> 7	
Audit No:		Z156882		<b>Owner:</b>	
Tag:		A136929		<b>Street Name:</b> 1300 BASELINE RD	
Construction Method:				<b>County:</b> OTTAWA	
Elevation (m):				<b>Municipality:</b> NEPEAN TOWNSHIP	
Elevation Reliability:				<b>Site Info:</b>	
Depth to Bedrock:				<b>Lot:</b>	
Well Depth:				<b>Concession:</b>	
Overburden/Bedrock:				<b>Concession Name:</b>	
Pump Rate:				<b>Easting NAD83:</b>	
Static Water Level:				<b>Northing NAD83:</b>	
Flowing (Y/N):				<b>Zone:</b>	
Flow Rate:				<b>UTM Reliability:</b>	
Clear/Cloudy:					
PDF URL (Map):		https://d2khazk8e83rdv.cloudfront.net/moe_mapping/downloads/2Water/Wells_pdfs/719\7190946.pdf			
<b><u>Additional Detail(s) (Map)</u></b>					
Well Completed Date:		2012/09/24			
Year Completed:		2012			
Depth (m):		10.67			
Latitude:		45.3636395581017			
Longitude:		-75.733370326424			

Map Key	Number of Records	Direction/ Distance (m)	Elev/Diff (m)	Site	DB
Path:		719\7190946.pdf			

**Bore Hole Information**

<b>Bore Hole ID:</b>	1004199180	<b>Elevation:</b>	99.152282
<b>DP2BR:</b>		<b>Elevrc:</b>	
<b>Spatial Status:</b>		<b>Zone:</b>	18
<b>Code OB:</b>		<b>East83:</b>	442566.00
<b>Code OB Desc:</b>		<b>North83:</b>	5023609.00
<b>Open Hole:</b>		<b>Org CS:</b>	UTM83
<b>Cluster Kind:</b>		<b>UTMRC:</b>	4
<b>Date Completed:</b>	24-Sep-2012 00:00:00	<b>UTMRC Desc:</b>	margin of error : 30 m - 100 m
<b>Remarks:</b>		<b>Location Method:</b>	wwr
<b>Elevrc Desc:</b>			
<b>Location Source Date:</b>			
<b>Improvement Location Source:</b>			
<b>Improvement Location Method:</b>			
<b>Source Revision Comment:</b>			
<b>Supplier Comment:</b>			

**Overburden and Bedrock**

**Materials Interval**

<b>Formation ID:</b>	1004486479
<b>Layer:</b>	1
<b>Color:</b>	6
<b>General Color:</b>	BROWN
<b>Mat1:</b>	02
<b>Most Common Material:</b>	TOPSOIL
<b>Mat2:</b>	85
<b>Mat2 Desc:</b>	SOFT
<b>Mat3:</b>	68
<b>Mat3 Desc:</b>	DRY
<b>Formation Top Depth:</b>	0.0
<b>Formation End Depth:</b>	0.6100000143051147
<b>Formation End Depth UOM:</b>	m

**Overburden and Bedrock**

**Materials Interval**

<b>Formation ID:</b>	1004486481
<b>Layer:</b>	3
<b>Color:</b>	1
<b>General Color:</b>	WHITE
<b>Mat1:</b>	15
<b>Most Common Material:</b>	LIMESTONE
<b>Mat2:</b>	73
<b>Mat2 Desc:</b>	HARD
<b>Mat3:</b>	68
<b>Mat3 Desc:</b>	DRY
<b>Formation Top Depth:</b>	3.6600000858306885
<b>Formation End Depth:</b>	10.670000076293945
<b>Formation End Depth UOM:</b>	m

**Overburden and Bedrock**

**Materials Interval**

<b>Formation ID:</b>	1004486480
<b>Layer:</b>	2
<b>Color:</b>	6
<b>General Color:</b>	BROWN
<b>Mat1:</b>	28

<i>Map Key</i>	<i>Number of Records</i>	<i>Direction/ Distance (m)</i>	<i>Elev/Diff (m)</i>	<i>Site</i>	<i>DB</i>
<b>Most Common Material:</b>		SAND			
<b>Mat2:</b>		12			
<b>Mat2 Desc:</b>		STONES			
<b>Mat3:</b>		68			
<b>Mat3 Desc:</b>		DRY			
<b>Formation Top Depth:</b>		0.6100000143051147			
<b>Formation End Depth:</b>		3.6600000858306885			
<b>Formation End Depth UOM:</b>		m			
<b><u>Annular Space/Abandonment Sealing Record</u></b>					
<b>Plug ID:</b>		1004486492			
<b>Layer:</b>		3			
<b>Plug From:</b>		5.78999996185303			
<b>Plug To:</b>		10.6700000762939			
<b>Plug Depth UOM:</b>		m			
<b><u>Annular Space/Abandonment Sealing Record</u></b>					
<b>Plug ID:</b>		1004486490			
<b>Layer:</b>		1			
<b>Plug From:</b>		0			
<b>Plug To:</b>		0.310000002384186			
<b>Plug Depth UOM:</b>		m			
<b><u>Annular Space/Abandonment Sealing Record</u></b>					
<b>Plug ID:</b>		1004486491			
<b>Layer:</b>		2			
<b>Plug From:</b>		0.310000002384186			
<b>Plug To:</b>		5.78999996185303			
<b>Plug Depth UOM:</b>		m			
<b><u>Method of Construction &amp; Well Use</u></b>					
<b>Method Construction ID:</b>		1004486489			
<b>Method Construction Code:</b>		5			
<b>Method Construction:</b>		Air Percussion			
<b>Other Method Construction:</b>					
<b><u>Pipe Information</u></b>					
<b>Pipe ID:</b>		1004486478			
<b>Casing No:</b>		0			
<b>Comment:</b>					
<b>Alt Name:</b>					
<b><u>Construction Record - Casing</u></b>					
<b>Casing ID:</b>		1004486485			
<b>Layer:</b>		1			
<b>Material:</b>		5			
<b>Open Hole or Material:</b>		PLASTIC			
<b>Depth From:</b>		0			
<b>Depth To:</b>		6.09999990463257			
<b>Casing Diameter:</b>		4.03000020980835			
<b>Casing Diameter UOM:</b>		cm			

Map Key	Number of Records	Direction/ Distance (m)	Elev/Diff (m)	Site	DB
Casing Depth UOM:		m			
<b><u>Construction Record - Screen</u></b>					
Screen ID:	1004486486				
Layer:	1				
Slot:	10				
Screen Top Depth:	6.09999990463257				
Screen End Depth:	10.6700000762939				
Screen Material:	5				
Screen Depth UOM:	m				
Screen Diameter UOM:	cm				
Screen Diameter:	4.82000017166138				
<b><u>Water Details</u></b>					
Water ID:	1004486484				
Layer:					
Kind Code:					
Kind:					
Water Found Depth:					
Water Found Depth UOM:	m				
<b><u>Hole Diameter</u></b>					
Hole ID:	1004486482				
Diameter:	11.430000305175781				
Depth From:	0.0				
Depth To:	3.9600000381469727				
Hole Depth UOM:	m				
Hole Diameter UOM:	cm				
<b><u>Hole Diameter</u></b>					
Hole ID:	1004486483				
Diameter:	7.670000076293945				
Depth From:	3.9600000381469727				
Depth To:	10.670000076293945				
Hole Depth UOM:	m				
Hole Diameter UOM:	cm				

**28**      1 of 1      **E/228.2**      **95.1 / -3.76**      **1450 MERIVALE RD**  
**Ottawa ON**      **WWIS**

<b>Well ID:</b>	7275404	<b>Data Entry Status:</b>	
<b>Construction Date:</b>		<b>Data Src:</b>	
<b>Primary Water Use:</b>	Monitoring and Test Hole	<b>Date Received:</b>	11/22/2016
<b>Sec. Water Use:</b>	0	<b>Selected Flag:</b>	True
<b>Final Well Status:</b>	0	<b>Abandonment Rec:</b>	
<b>Water Type:</b>		<b>Contractor:</b>	7241
<b>Casing Material:</b>		<b>Form Version:</b>	7
<b>Audit No:</b>	Z237996	<b>Owner:</b>	
<b>Tag:</b>	A205856	<b>Street Name:</b>	1450 MERIVALE RD
<b>Construction Method:</b>		<b>County:</b>	OTTAWA
<b>Elevation (m):</b>		<b>Municipality:</b>	NEPEAN TOWNSHIP
<b>Elevation Reliability:</b>		<b>Site Info:</b>	
<b>Depth to Bedrock:</b>		<b>Lot:</b>	
<b>Well Depth:</b>		<b>Concession:</b>	
<b>Overburden/Bedrock:</b>		<b>Concession Name:</b>	
<b>Pump Rate:</b>		<b>Easting NAD83:</b>	
<b>Static Water Level:</b>		<b>Northing NAD83:</b>	
<b>Flowing (Y/N):</b>		<b>Zone:</b>	

Map Key	Number of Records	Direction/ Distance (m)	Elev/Diff (m)	Site	DB
---------	-------------------	----------------------------	------------------	------	----

Flow Rate:  
Clear/Cloudy: UTM Reliability:

PDF URL (Map):

Additional Detail(s) (Map)

Well Completed Date: 2016/10/21  
 Year Completed: 2016  
 Depth (m): 5.18  
 Latitude: 45.3635134675363  
 Longitude: -75.7333814661204  
 Path:

Bore Hole Information

Bore Hole ID:	1006293414	Elevation:	98.700958
DP2BR:		Elevrc:	
Spatial Status:		Zone:	18
Code OB:		East83:	442565.00
Code OB Desc:		North83:	5023595.00
Open Hole:		Org CS:	UTM83
Cluster Kind:		UTMRC:	4
Date Completed:	21-Oct-2016 00:00:00	UTMRC Desc:	margin of error : 30 m - 100 m
Remarks:		Location Method:	wwr
Elevrc Desc:			
Location Source Date:			
Improvement Location Source:			
Improvement Location Method:			
Source Revision Comment:			
Supplier Comment:			

Overburden and Bedrock

Materials Interval

Formation ID: 1006430817  
 Layer: 2  
 Color: 6  
 General Color: BROWN  
 Mat1: 11  
 Most Common Material: GRAVEL  
 Mat2: 28  
 Mat2 Desc: SAND  
 Mat3: 66  
 Mat3 Desc: DENSE  
 Formation Top Depth: 0.3100000023841858  
 Formation End Depth: 0.9139999747276306  
 Formation End Depth UOM: m

Overburden and Bedrock

Materials Interval

Formation ID: 1006430818  
 Layer: 3  
 Color: 2  
 General Color: GREY  
 Mat1: 15  
 Most Common Material: LIMESTONE  
 Mat2:  
 Mat2 Desc:  
 Mat3: 74  
 Mat3 Desc: LAYERED

<b>Map Key</b>	<b>Number of Records</b>	<b>Direction/ Distance (m)</b>	<b>Elev/Diff (m)</b>	<b>Site</b>	<b>DB</b>
<b>Formation Top Depth:</b>		0.9139999747276306			
<b>Formation End Depth:</b>		5.179999828338623			
<b>Formation End Depth UOM:</b>		m			
<b><u>Overburden and Bedrock Materials Interval</u></b>					
<b>Formation ID:</b>		1006430816			
<b>Layer:</b>		1			
<b>Color:</b>		8			
<b>General Color:</b>		BLACK			
<b>Mat1:</b>					
<b>Most Common Material:</b>					
<b>Mat2:</b>		11			
<b>Mat2 Desc:</b>		GRAVEL			
<b>Mat3:</b>		73			
<b>Mat3 Desc:</b>		HARD			
<b>Formation Top Depth:</b>		0.0			
<b>Formation End Depth:</b>		0.3100000023841858			
<b>Formation End Depth UOM:</b>		m			
<b><u>Annular Space/Abandonment Sealing Record</u></b>					
<b>Plug ID:</b>		1006430828			
<b>Layer:</b>		2			
<b>Plug From:</b>		0.310000002384186			
<b>Plug To:</b>		1.83000004291534			
<b>Plug Depth UOM:</b>		m			
<b><u>Annular Space/Abandonment Sealing Record</u></b>					
<b>Plug ID:</b>		1006430829			
<b>Layer:</b>		3			
<b>Plug From:</b>		1.83000004291534			
<b>Plug To:</b>		5.17999982833862			
<b>Plug Depth UOM:</b>		m			
<b><u>Annular Space/Abandonment Sealing Record</u></b>					
<b>Plug ID:</b>		1006430827			
<b>Layer:</b>		1			
<b>Plug From:</b>		0			
<b>Plug To:</b>		0.310000002384186			
<b>Plug Depth UOM:</b>		m			
<b><u>Method of Construction &amp; Well Use</u></b>					
<b>Method Construction ID:</b>		1006430826			
<b>Method Construction Code:</b>		5			
<b>Method Construction:</b>		Air Percussion			
<b>Other Method Construction:</b>					
<b><u>Pipe Information</u></b>					
<b>Pipe ID:</b>		1006430815			
<b>Casing No:</b>		0			
<b>Comment:</b>					

Map Key	Number of Records	Direction/ Distance (m)	Elev/Diff (m)	Site	DB
<i>Alt Name:</i>					
<b><u>Construction Record - Screen</u></b>					
<b>Screen ID:</b>		1006430823			
<b>Layer:</b>		1			
<b>Slot:</b>		10			
<b>Screen Top Depth:</b>		2.13000011444092			
<b>Screen End Depth:</b>		5.17999982833862			
<b>Screen Material:</b>		5			
<b>Screen Depth UOM:</b>		m			
<b>Screen Diameter UOM:</b>		cm			
<b>Screen Diameter:</b>		6.03000020980835			
<b><u>Water Details</u></b>					
<b>Water ID:</b>		1006430821			
<b>Layer:</b>					
<b>Kind Code:</b>					
<b>Kind:</b>					
<b>Water Found Depth:</b>					
<b>Water Found Depth UOM:</b>		m			
<b><u>Hole Diameter</u></b>					
<b>Hole ID:</b>		1006430819			
<b>Diameter:</b>		11.399999618530273			
<b>Depth From:</b>		0.0			
<b>Depth To:</b>		1.2300000190734863			
<b>Hole Depth UOM:</b>		m			
<b>Hole Diameter UOM:</b>		cm			
<b><u>Hole Diameter</u></b>					
<b>Hole ID:</b>		1006430820			
<b>Diameter:</b>		7.800000190734863			
<b>Depth From:</b>		1.2300000190734863			
<b>Depth To:</b>		5.179999828338623			
<b>Hole Depth UOM:</b>		m			
<b>Hole Diameter UOM:</b>		cm			

<b>29</b>	<b>1 of 1</b>	<b>E/228.8</b>	<b>96.0 / -2.92</b>	<b>ON</b>	<b>BORE</b>
<b>Borehole ID:</b>	847710			<b>Inclin FLG:</b>	No
<b>OGF ID:</b>	215589367			<b>SP Status:</b>	Initial Entry
<b>Status:</b>	Decommissioned			<b>Surv Elev:</b>	No
<b>Type:</b>	Borehole			<b>Piezometer:</b>	No
<b>Use:</b>	Geotechnical/Geological Investigation			<b>Primary Name:</b>	
<b>Completion Date:</b>	01-JUN-1971			<b>Municipality:</b>	
<b>Static Water Level:</b>	2.1			<b>Lot:</b>	LOT 35
<b>Primary Water Use:</b>				<b>Township:</b>	NEPEAN
<b>Sec. Water Use:</b>				<b>Latitude DD:</b>	45.363901
<b>Total Depth m:</b>	5.4			<b>Longitude DD:</b>	-75.733374
<b>Depth Ref:</b>	Ground Surface			<b>UTM Zone:</b>	18
<b>Depth Elev:</b>				<b>Easting:</b>	442566
<b>Drill Method:</b>	Diamond Drill			<b>Northing:</b>	5023638
<b>Orig Ground Elev m:</b>	99.2			<b>Location Accuracy:</b>	
<b>Elev Reliabil Note:</b>				<b>Accuracy:</b>	Within 50 metres
<b>DEM Ground Elev m:</b>	99.9				
<b>Concession:</b>	BROKEN FRONT A				
<b>Location D:</b>					

Map Key	Number of Records	Direction/ Distance (m)	Elev/Diff (m)	Site	DB
<b>Survey D:</b>					
<b>Comments:</b>					
<b><u>Borehole Geology Stratum</u></b>					
<b>Geology Stratum ID:</b>	6558638			<b>Mat Consistency:</b>	Very Stiff
<b>Top Depth:</b>	1.8			<b>Material Moisture:</b>	
<b>Bottom Depth:</b>	2.3			<b>Material Texture:</b>	
<b>Material Color:</b>				<b>Non Geo Mat Type:</b>	
<b>Material 1:</b>	Clay			<b>Geologic Formation:</b>	
<b>Material 2:</b>	Till			<b>Geologic Group:</b>	
<b>Material 3:</b>				<b>Geologic Period:</b>	
<b>Material 4:</b>				<b>Depositional Gen:</b>	
<b>Gsc Material Description:</b>					
<b>Stratum Description:</b>	CLAY TILL VERY STIFF **Note: Many records provided by the department have a truncated [Stratum Description] field.				
<b>Geology Stratum ID:</b>	6558637			<b>Mat Consistency:</b>	Loose
<b>Top Depth:</b>	0			<b>Material Moisture:</b>	
<b>Bottom Depth:</b>	1.8			<b>Material Texture:</b>	
<b>Material Color:</b>	Brown			<b>Non Geo Mat Type:</b>	
<b>Material 1:</b>	Fill			<b>Geologic Formation:</b>	
<b>Material 2:</b>	Sand			<b>Geologic Group:</b>	
<b>Material 3:</b>	Silt			<b>Geologic Period:</b>	
<b>Material 4:</b>				<b>Depositional Gen:</b>	
<b>Gsc Material Description:</b>					
<b>Stratum Description:</b>	SILTY SAND TO SAND SILT FILL BROWN LOOSE TO COMPACT **Note: Many records provided by the department have a truncated [Stratum Description] field.				
<b>Geology Stratum ID:</b>	6558639			<b>Mat Consistency:</b>	
<b>Top Depth:</b>	2.3			<b>Material Moisture:</b>	
<b>Bottom Depth:</b>	5.4			<b>Material Texture:</b>	
<b>Material Color:</b>	Grey			<b>Non Geo Mat Type:</b>	
<b>Material 1:</b>	Bedrock			<b>Geologic Formation:</b>	
<b>Material 2:</b>	Limestone			<b>Geologic Group:</b>	
<b>Material 3:</b>	Shale			<b>Geologic Period:</b>	
<b>Material 4:</b>				<b>Depositional Gen:</b>	
<b>Gsc Material Description:</b>					
<b>Stratum Description:</b>	FRACTURED SHALEY LIMESTONE BEDROCK IRREGULAR SHALE SEAMS GREY SOUND **Note: Many records provided by the department have a truncated [Stratum Description] field.				
<a href="#">30</a>	1 of 1	E/229.5	96.0 / -2.92	1292 BASELINE RD Ottawa ON	WWIS
<b>Well ID:</b>	7182739			<b>Data Entry Status:</b>	
<b>Construction Date:</b>				<b>Data Src:</b>	
<b>Primary Water Use:</b>	Monitoring and Test Hole			<b>Date Received:</b>	6/19/2012
<b>Sec. Water Use:</b>	0			<b>Selected Flag:</b>	True
<b>Final Well Status:</b>	Test Hole			<b>Abandonment Rec:</b>	
<b>Water Type:</b>				<b>Contractor:</b>	7241
<b>Casing Material:</b>				<b>Form Version:</b>	7
<b>Audit No:</b>	Z148629			<b>Owner:</b>	
<b>Tag:</b>	A092472			<b>Street Name:</b>	1292 BASELINE RD
<b>Construction Method:</b>				<b>County:</b>	OTTAWA
<b>Elevation (m):</b>				<b>Municipality:</b>	OTTAWA CITY
<b>Elevation Reliability:</b>				<b>Site Info:</b>	
<b>Depth to Bedrock:</b>				<b>Lot:</b>	
<b>Well Depth:</b>				<b>Concession:</b>	
<b>Overburden/Bedrock:</b>				<b>Concession Name:</b>	
<b>Pump Rate:</b>				<b>Easting NAD83:</b>	
<b>Static Water Level:</b>				<b>Northing NAD83:</b>	
<b>Flowing (Y/N):</b>				<b>Zone:</b>	
<b>Flow Rate:</b>				<b>UTM Reliability:</b>	
<b>Clear/Cloudy:</b>					



Map Key	Number of Records	Direction/ Distance (m)	Elev/Diff (m)	Site	DB
---------	-------------------	----------------------------	------------------	------	----

PDF URL (Map): [https://d2khazk8e83rdv.cloudfront.net/moe\\_mapping/downloads/2Water/Wells\\_pdfs/718\7182739.pdf](https://d2khazk8e83rdv.cloudfront.net/moe_mapping/downloads/2Water/Wells_pdfs/718\7182739.pdf)

**Additional Detail(s) (Map)**

Well Completed Date: 2012/05/18  
Year Completed: 2012  
Depth (m): 7.62  
Latitude: 45.3638646554031  
Longitude: -75.7333604659337  
Path: 718\7182739.pdf

**Bore Hole Information**

Bore Hole ID:	1003927658	Elevation:	99.809280
DP2BR:		Elevrc:	
Spatial Status:		Zone:	18
Code OB:		East83:	442567.00
Code OB Desc:		North83:	5023634.00
Open Hole:		Org CS:	UTM83
Cluster Kind:		UTMRC:	4
Date Completed:	18-May-2012 00:00:00	UTMRC Desc:	margin of error : 30 m - 100 m
Remarks:		Location Method:	wwr
Elevrc Desc:			
Location Source Date:			
Improvement Location Source:			
Improvement Location Method:			
Source Revision Comment:			
Supplier Comment:			

**Overburden and Bedrock**

**Materials Interval**

Formation ID: 1004364460  
Layer: 3  
Color: 6  
General Color: BROWN  
Mat1: 28  
Most Common Material: SAND  
Mat2: 11  
Mat2 Desc: GRAVEL  
Mat3: 85  
Mat3 Desc: SOFT  
Formation Top Depth: 1.5199999809265137  
Formation End Depth: 3.6600000858306885  
Formation End Depth UOM: m

**Overburden and Bedrock**

**Materials Interval**

Formation ID: 1004364458  
Layer: 1  
Color: 8  
General Color: BLACK  
Mat1: 27  
Most Common Material: OTHER  
Mat2: 11  
Mat2 Desc: GRAVEL  
Mat3: 77  
Mat3 Desc: LOOSE  
Formation Top Depth: 0.0  
Formation End Depth: 0.3100000023841858

<b>Map Key</b>	<b>Number of Records</b>	<b>Direction/ Distance (m)</b>	<b>Elev/Diff (m)</b>	<b>Site</b>	<b>DB</b>
<b>Formation End Depth UOM:</b>		m			
<b><u>Overburden and Bedrock Materials Interval</u></b>					
<b>Formation ID:</b>		1004364459			
<b>Layer:</b>		2			
<b>Color:</b>		6			
<b>General Color:</b>		BROWN			
<b>Mat1:</b>		06			
<b>Most Common Material:</b>		SILT			
<b>Mat2:</b>		28			
<b>Mat2 Desc:</b>		SAND			
<b>Mat3:</b>		11			
<b>Mat3 Desc:</b>		GRAVEL			
<b>Formation Top Depth:</b>		0.3100000023841858			
<b>Formation End Depth:</b>		1.5199999809265137			
<b>Formation End Depth UOM:</b>		m			
<b><u>Overburden and Bedrock Materials Interval</u></b>					
<b>Formation ID:</b>		1004364461			
<b>Layer:</b>		4			
<b>Color:</b>		2			
<b>General Color:</b>		GREY			
<b>Mat1:</b>		15			
<b>Most Common Material:</b>		LIMESTONE			
<b>Mat2:</b>					
<b>Mat2 Desc:</b>					
<b>Mat3:</b>		74			
<b>Mat3 Desc:</b>		LAYERED			
<b>Formation Top Depth:</b>		3.6600000858306885			
<b>Formation End Depth:</b>		7.619999885559082			
<b>Formation End Depth UOM:</b>		m			
<b><u>Annular Space/Abandonment Sealing Record</u></b>					
<b>Plug ID:</b>		1004364470			
<b>Layer:</b>		1			
<b>Plug From:</b>		0			
<b>Plug To:</b>		0.310000002384186			
<b>Plug Depth UOM:</b>		m			
<b><u>Annular Space/Abandonment Sealing Record</u></b>					
<b>Plug ID:</b>		1004364471			
<b>Layer:</b>		2			
<b>Plug From:</b>		0.310000002384186			
<b>Plug To:</b>		4.26999998092651			
<b>Plug Depth UOM:</b>		m			
<b><u>Annular Space/Abandonment Sealing Record</u></b>					
<b>Plug ID:</b>		1004364472			
<b>Layer:</b>		3			
<b>Plug From:</b>		4.26999998092651			
<b>Plug To:</b>		7.61999988555908			
<b>Plug Depth UOM:</b>		m			

<i>Map Key</i>	<i>Number of Records</i>	<i>Direction/ Distance (m)</i>	<i>Elev/Diff (m)</i>	<i>Site</i>	<i>DB</i>
----------------	--------------------------	--------------------------------	----------------------	-------------	-----------

**Method of Construction & Well Use**

**Method Construction ID:** 1004364469  
**Method Construction Code:** 5  
**Method Construction:** Air Percussion  
**Other Method Construction:**

**Pipe Information**

**Pipe ID:** 1004364457  
**Casing No:** 0  
**Comment:**  
**Alt Name:**

**Construction Record - Casing**

**Casing ID:** 1004364465  
**Layer:** 1  
**Material:** 5  
**Open Hole or Material:** PLASTIC  
**Depth From:** 0  
**Depth To:** 4.57000017166138  
**Casing Diameter:** 5.19999980926514  
**Casing Diameter UOM:** cm  
**Casing Depth UOM:** m

**Construction Record - Screen**

**Screen ID:** 1004364466  
**Layer:** 1  
**Slot:** 10  
**Screen Top Depth:** 4.57000017166138  
**Screen End Depth:** 7.61999988555908  
**Screen Material:** 5  
**Screen Depth UOM:** m  
**Screen Diameter UOM:** cm  
**Screen Diameter:** 6.03000020980835

**Water Details**

**Water ID:** 1004364464  
**Layer:**  
**Kind Code:**  
**Kind:**  
**Water Found Depth:**  
**Water Found Depth UOM:** m

**Hole Diameter**

**Hole ID:** 1004364463  
**Diameter:** 7.619999885559082  
**Depth From:** 4.570000171661377  
**Depth To:** 7.619999885559082  
**Hole Depth UOM:** m  
**Hole Diameter UOM:** cm

**Hole Diameter**

Map Key	Number of Records	Direction/ Distance (m)	Elev/Diff (m)	Site	DB
<b>Hole ID:</b>		1004364462			
<b>Diameter:</b>		11.430000305175781			
<b>Depth From:</b>		0.0			
<b>Depth To:</b>		4.570000171661377			
<b>Hole Depth UOM:</b>		m			
<b>Hole Diameter UOM:</b>		cm			

[31](#) 1 of 1 **ESE/232.9** **95.2 / -3.69** **A & W Food Services of Canada**  
**1454 Merivale Road**  
**Ottawa ON K2E 5P1** **GEN**

<b>Generator No:</b>	ON6696662	<b>Status:</b>	Registered
<b>SIC Code:</b>		<b>Co Admin:</b>	
<b>SIC Description:</b>		<b>Choice of Contact:</b>	
<b>Approval Years:</b>	As of Oct 2019	<b>Phone No Admin:</b>	
<b>PO Box No:</b>		<b>Contam. Facility:</b>	
<b>Country:</b>	Canada	<b>MHSW Facility:</b>	

**Detail(s)**

**Waste Class:** 146 L  
**Waste Class Desc:** Other specified inorganic sludges, slurries or solids

[32](#) 1 of 1 **E/233.9** **94.9 / -4.00** **1292 BASELINE RD**  
**Ottawa ON** **WWIS**

<b>Well ID:</b>	7190926	<b>Data Entry Status:</b>	
<b>Construction Date:</b>		<b>Data Src:</b>	
<b>Primary Water Use:</b>	Monitoring and Test Hole	<b>Date Received:</b>	11/9/2012
<b>Sec. Water Use:</b>	0	<b>Selected Flag:</b>	True
<b>Final Well Status:</b>	Test Hole	<b>Abandonment Rec:</b>	
<b>Water Type:</b>		<b>Contractor:</b>	7241
<b>Casing Material:</b>		<b>Form Version:</b>	7
<b>Audit No:</b>	Z156898	<b>Owner:</b>	
<b>Tag:</b>	A136932	<b>Street Name:</b>	1292 BASELINE RD
<b>Construction Method:</b>		<b>County:</b>	OTTAWA
<b>Elevation (m):</b>		<b>Municipality:</b>	NEPEAN TOWNSHIP
<b>Elevation Reliability:</b>		<b>Site Info:</b>	
<b>Depth to Bedrock:</b>		<b>Lot:</b>	
<b>Well Depth:</b>		<b>Concession:</b>	
<b>Overburden/Bedrock:</b>		<b>Concession Name:</b>	
<b>Pump Rate:</b>		<b>Easting NAD83:</b>	
<b>Static Water Level:</b>		<b>Northing NAD83:</b>	
<b>Flowing (Y/N):</b>		<b>Zone:</b>	
<b>Flow Rate:</b>		<b>UTM Reliability:</b>	
<b>Clear/Cloudy:</b>			

**PDF URL (Map):** [https://d2khazk8e83rdv.cloudfront.net/moe\\_mapping/downloads/2Water/Wells\\_pdfs/719\7190926.pdf](https://d2khazk8e83rdv.cloudfront.net/moe_mapping/downloads/2Water/Wells_pdfs/719\7190926.pdf)

**Additional Detail(s) (Map)**

**Well Completed Date:** 2012/09/25  
**Year Completed:** 2012  
**Depth (m):** 10.67  
**Latitude:** 45.3639099863815  
**Longitude:** -75.7333099756845  
**Path:** 719\7190926.pdf

**Bore Hole Information**

<b>Bore Hole ID:</b>	1004198923	<b>Elevation:</b>	99.883872
<b>DP2BR:</b>		<b>Elevrc:</b>	

Map Key	Number of Records	Direction/ Distance (m)	Elev/Diff (m)	Site	DB
<b>Spatial Status:</b>				<b>Zone:</b>	18
<b>Code OB:</b>				<b>East83:</b>	442571.00
<b>Code OB Desc:</b>				<b>North83:</b>	5023639.00
<b>Open Hole:</b>				<b>Org CS:</b>	UTM83
<b>Cluster Kind:</b>				<b>UTMRC:</b>	4
<b>Date Completed:</b>		25-Sep-2012 00:00:00		<b>UTMRC Desc:</b>	margin of error : 30 m - 100 m
<b>Remarks:</b>				<b>Location Method:</b>	wwr
<b>Elevrc Desc:</b>					
<b>Location Source Date:</b>					
<b>Improvement Location Source:</b>					
<b>Improvement Location Method:</b>					
<b>Source Revision Comment:</b>					
<b>Supplier Comment:</b>					

**Overburden and Bedrock**  
**Materials Interval**

**Formation ID:** 1004485981  
**Layer:** 1  
**Color:** 8  
**General Color:** BLACK  
**Mat1:**  
**Most Common Material:**  
**Mat2:** 11  
**Mat2 Desc:** GRAVEL  
**Mat3:** 77  
**Mat3 Desc:** LOOSE  
**Formation Top Depth:** 0.0  
**Formation End Depth:** 0.3100000023841858  
**Formation End Depth UOM:** m

**Overburden and Bedrock**  
**Materials Interval**

**Formation ID:** 1004485982  
**Layer:** 2  
**Color:** 6  
**General Color:** BROWN  
**Mat1:** 28  
**Most Common Material:** SAND  
**Mat2:** 06  
**Mat2 Desc:** SILT  
**Mat3:** 11  
**Mat3 Desc:** GRAVEL  
**Formation Top Depth:** 0.3100000023841858  
**Formation End Depth:** 4.570000171661377  
**Formation End Depth UOM:** m

**Overburden and Bedrock**  
**Materials Interval**

**Formation ID:** 1004485983  
**Layer:** 3  
**Color:** 2  
**General Color:** GREY  
**Mat1:** 15  
**Most Common Material:** LIMESTONE  
**Mat2:** 73  
**Mat2 Desc:** HARD  
**Mat3:** 74  
**Mat3 Desc:** LAYERED  
**Formation Top Depth:** 4.570000171661377  
**Formation End Depth:** 10.670000076293945

<i>Map Key</i>	<i>Number of Records</i>	<i>Direction/ Distance (m)</i>	<i>Elev/Diff (m)</i>	<i>Site</i>	<i>DB</i>
<i>Formation End Depth UOM:</i>		m			
<b><u>Annular Space/Abandonment Sealing Record</u></b>					
<i>Plug ID:</i>		1004485994			
<i>Layer:</i>		3			
<i>Plug From:</i>		5.78999996185303			
<i>Plug To:</i>		10.6700000762939			
<i>Plug Depth UOM:</i>		m			
<b><u>Annular Space/Abandonment Sealing Record</u></b>					
<i>Plug ID:</i>		1004485992			
<i>Layer:</i>		1			
<i>Plug From:</i>		0			
<i>Plug To:</i>		0.310000002384186			
<i>Plug Depth UOM:</i>		m			
<b><u>Annular Space/Abandonment Sealing Record</u></b>					
<i>Plug ID:</i>		1004485993			
<i>Layer:</i>		2			
<i>Plug From:</i>		0.310000002384186			
<i>Plug To:</i>		5.78999996185303			
<i>Plug Depth UOM:</i>		m			
<b><u>Method of Construction &amp; Well Use</u></b>					
<i>Method Construction ID:</i>		1004485991			
<i>Method Construction Code:</i>		5			
<i>Method Construction:</i>		Air Percussion			
<i>Other Method Construction:</i>					
<b><u>Pipe Information</u></b>					
<i>Pipe ID:</i>		1004485980			
<i>Casing No:</i>		0			
<i>Comment:</i>					
<i>Alt Name:</i>					
<b><u>Construction Record - Casing</u></b>					
<i>Casing ID:</i>		1004485987			
<i>Layer:</i>		1			
<i>Material:</i>		5			
<i>Open Hole or Material:</i>		PLASTIC			
<i>Depth From:</i>		0			
<i>Depth To:</i>		6.09999990463257			
<i>Casing Diameter:</i>		4.03000020980835			
<i>Casing Diameter UOM:</i>		cm			
<i>Casing Depth UOM:</i>		m			
<b><u>Construction Record - Screen</u></b>					
<i>Screen ID:</i>		1004485988			
<i>Layer:</i>		1			

Map Key	Number of Records	Direction/ Distance (m)	Elev/Diff (m)	Site	DB
Slot:		10			
Screen Top Depth:		6.09999990463257			
Screen End Depth:		10.6700000762939			
Screen Material:		5			
Screen Depth UOM:		m			
Screen Diameter UOM:		cm			
Screen Diameter:		4.82000017166138			
<b><u>Water Details</u></b>					
Water ID:		1004485986			
Layer:					
Kind Code:					
Kind:					
Water Found Depth:					
Water Found Depth UOM:		m			
<b><u>Hole Diameter</u></b>					
Hole ID:		1004485984			
Diameter:		11.430000305175781			
Depth From:		0.0			
Depth To:		4.570000171661377			
Hole Depth UOM:		m			
Hole Diameter UOM:		cm			
<b><u>Hole Diameter</u></b>					
Hole ID:		1004485985			
Diameter:		7.619999885559082			
Depth From:		4.570000171661377			
Depth To:		10.670000076293945			
Hole Depth UOM:		m			
Hole Diameter UOM:		cm			

**33**      1 of 1      **SW/234.2**      **99.9 / 1.00**      **ON**      **BORE**

<b>Borehole ID:</b>	612619	<b>Inclin FLG:</b>	No
<b>OGF ID:</b>	215513925	<b>SP Status:</b>	Initial Entry
<b>Status:</b>		<b>Surv Elev:</b>	No
<b>Type:</b>	Borehole	<b>Piezometer:</b>	No
<b>Use:</b>		<b>Primary Name:</b>	
<b>Completion Date:</b>	FEB-1953	<b>Municipality:</b>	
<b>Static Water Level:</b>		<b>Lot:</b>	
<b>Primary Water Use:</b>		<b>Township:</b>	
<b>Sec. Water Use:</b>		<b>Latitude DD:</b>	45.361929
<b>Total Depth m:</b>	68.6	<b>Longitude DD:</b>	-75.737885
<b>Depth Ref:</b>	Ground Surface	<b>UTM Zone:</b>	18
<b>Depth Elev:</b>		<b>Easting:</b>	442211
<b>Drill Method:</b>		<b>Northing:</b>	5023422
<b>Orig Ground Elev m:</b>	94.5	<b>Location Accuracy:</b>	
<b>Elev Reliabil Note:</b>		<b>Accuracy:</b>	Not Applicable
<b>DEM Ground Elev m:</b>	101		
<b>Concession:</b>			
<b>Location D:</b>			
<b>Survey D:</b>			
<b>Comments:</b>			

**Borehole Geology Stratum**

**Geology Stratum ID:** 218391841      **Mat Consistency:**

Map Key	Number of Records	Direction/ Distance (m)	Elev/Diff (m)	Site	DB
<b>Top Depth:</b>	0			<b>Material Moisture:</b>	
<b>Bottom Depth:</b>	3			<b>Material Texture:</b>	
<b>Material Color:</b>				<b>Non Geo Mat Type:</b>	
<b>Material 1:</b>	Sand			<b>Geologic Formation:</b>	
<b>Material 2:</b>	Gravel			<b>Geologic Group:</b>	
<b>Material 3:</b>				<b>Geologic Period:</b>	
<b>Material 4:</b>				<b>Depositional Gen:</b>	
<b>Gsc Material Description:</b>					
<b>Stratum Description:</b>		SAND.			
<b>Geology Stratum ID:</b>	218391842			<b>Mat Consistency:</b>	Compact
<b>Top Depth:</b>	3			<b>Material Moisture:</b>	
<b>Bottom Depth:</b>	68.6			<b>Material Texture:</b>	
<b>Material Color:</b>	Grey			<b>Non Geo Mat Type:</b>	
<b>Material 1:</b>	Limestone			<b>Geologic Formation:</b>	
<b>Material 2:</b>				<b>Geologic Group:</b>	
<b>Material 3:</b>				<b>Geologic Period:</b>	
<b>Material 4:</b>				<b>Depositional Gen:</b>	
<b>Gsc Material Description:</b>					
<b>Stratum Description:</b>		LIMESTONE. GREY. 0006003.0 FEET. FEET.FF. TILL. LOOSE TO COMPACT. SAND. LOOSE TO CO			**Note: Many records provided by the department have a truncated [Stratum Description] field.
<b>Source</b>					
<b>Source Type:</b>	Data Survey			<b>Source Appl:</b>	Spatial/Tabular
<b>Source Orig:</b>	Geological Survey of Canada			<b>Source Iden:</b>	1
<b>Source Date:</b>	1956-1972			<b>Scale or Res:</b>	Varies
<b>Confidence:</b>				<b>Horizontal:</b>	NAD27
<b>Observatio:</b>				<b>Verticalda:</b>	Mean Average Sea Level
<b>Source Name:</b>	Urban Geology Automated Information System (UGAIS)				
<b>Source Details:</b>	File: OTTAWA2.txt RecordID: 05127 NTS_Sheet:				
<b>Confiden 1:</b>					
<b>Source List</b>					
<b>Source Identifier:</b>	1			<b>Horizontal Datum:</b>	NAD27
<b>Source Type:</b>	Data Survey			<b>Vertical Datum:</b>	Mean Average Sea Level
<b>Source Date:</b>	1956-1972			<b>Projection Name:</b>	Universal Transverse Mercator
<b>Scale or Resolution:</b>	Varies				
<b>Source Name:</b>	Urban Geology Automated Information System (UGAIS)				
<b>Source Originators:</b>	Geological Survey of Canada				
<b>34</b>	<b>1 of 1</b>	<b>E/234.3</b>	<b>94.9 / -4.00</b>	<b>1292 BASELINE RD Ottawa ON</b>	<b>WWIS</b>
<b>Well ID:</b>	7190927			<b>Data Entry Status:</b>	
<b>Construction Date:</b>				<b>Data Src:</b>	
<b>Primary Water Use:</b>	Monitoring and Test Hole			<b>Date Received:</b>	11/9/2012
<b>Sec. Water Use:</b>	0			<b>Selected Flag:</b>	True
<b>Final Well Status:</b>	Test Hole			<b>Abandonment Rec:</b>	
<b>Water Type:</b>				<b>Contractor:</b>	7241
<b>Casing Material:</b>				<b>Form Version:</b>	7
<b>Audit No:</b>	Z156885			<b>Owner:</b>	
<b>Tag:</b>	A136933			<b>Street Name:</b>	1292 BASELINE RD
<b>Construction Method:</b>				<b>County:</b>	OTTAWA
<b>Elevation (m):</b>				<b>Municipality:</b>	NEPEAN TOWNSHIP
<b>Elevation Reliability:</b>				<b>Site Info:</b>	
<b>Depth to Bedrock:</b>				<b>Lot:</b>	
<b>Well Depth:</b>				<b>Concession:</b>	
<b>Overburden/Bedrock:</b>				<b>Concession Name:</b>	
<b>Pump Rate:</b>				<b>Easting NAD83:</b>	
<b>Static Water Level:</b>				<b>Northing NAD83:</b>	
<b>Flowing (Y/N):</b>				<b>Zone:</b>	



Map Key	Number of Records	Direction/ Distance (m)	Elev/Diff (m)	Site	DB
<b>Flow Rate:</b> <b>Clear/Cloudy:</b>				<b>UTM Reliability:</b>	
<b>PDF URL (Map):</b>		https://d2khazk8e83rdv.cloudfront.net/moe_mapping/downloads/2Water/Wells_pdfs/719\7190927.pdf			
<b><u>Additional Detail(s) (Map)</u></b>					
<b>Well Completed Date:</b>		2012/09/25			
<b>Year Completed:</b>		2012			
<b>Depth (m):</b>		10.67			
<b>Latitude:</b>		45.363838063455			
<b>Longitude:</b>		-75.733296277465			
<b>Path:</b>		719\7190927.pdf			
<b><u>Bore Hole Information</u></b>					
<b>Bore Hole ID:</b>	1004198926	<b>Elevation:</b>	99.657608		
<b>DP2BR:</b>		<b>Elevrc:</b>			
<b>Spatial Status:</b>		<b>Zone:</b>	18		
<b>Code OB:</b>		<b>East83:</b>	442572.00		
<b>Code OB Desc:</b>		<b>North83:</b>	5023631.00		
<b>Open Hole:</b>		<b>Org CS:</b>	UTM83		
<b>Cluster Kind:</b>		<b>UTMRC:</b>	4		
<b>Date Completed:</b>	25-Sep-2012 00:00:00	<b>UTMRC Desc:</b>	margin of error : 30 m - 100 m		
<b>Remarks:</b>		<b>Location Method:</b>	wwr		
<b>Elevrc Desc:</b>					
<b>Location Source Date:</b>					
<b>Improvement Location Source:</b>					
<b>Improvement Location Method:</b>					
<b>Source Revision Comment:</b>					
<b>Supplier Comment:</b>					
<b><u>Overburden and Bedrock</u></b>					
<b><u>Materials Interval</u></b>					
<b>Formation ID:</b>	1004486022				
<b>Layer:</b>	1				
<b>Color:</b>	8				
<b>General Color:</b>	BLACK				
<b>Mat1:</b>					
<b>Most Common Material:</b>					
<b>Mat2:</b>	11				
<b>Mat2 Desc:</b>	GRAVEL				
<b>Mat3:</b>	77				
<b>Mat3 Desc:</b>	LOOSE				
<b>Formation Top Depth:</b>	0.0				
<b>Formation End Depth:</b>	0.3100000023841858				
<b>Formation End Depth UOM:</b>	m				
<b><u>Overburden and Bedrock</u></b>					
<b><u>Materials Interval</u></b>					
<b>Formation ID:</b>	1004486024				
<b>Layer:</b>	3				
<b>Color:</b>	2				
<b>General Color:</b>	GREY				
<b>Mat1:</b>	15				
<b>Most Common Material:</b>	LIMESTONE				
<b>Mat2:</b>	73				
<b>Mat2 Desc:</b>	HARD				
<b>Mat3:</b>	74				
<b>Mat3 Desc:</b>	LAYERED				

<b>Map Key</b>	<b>Number of Records</b>	<b>Direction/ Distance (m)</b>	<b>Elev/Diff (m)</b>	<b>Site</b>	<b>DB</b>
<b>Formation Top Depth:</b>		3.3499999046325684			
<b>Formation End Depth:</b>		10.670000076293945			
<b>Formation End Depth UOM:</b>		m			
<b><u>Overburden and Bedrock Materials Interval</u></b>					
<b>Formation ID:</b>		1004486023			
<b>Layer:</b>		2			
<b>Color:</b>		6			
<b>General Color:</b>		BROWN			
<b>Mat1:</b>		28			
<b>Most Common Material:</b>		SAND			
<b>Mat2:</b>		06			
<b>Mat2 Desc:</b>		SILT			
<b>Mat3:</b>		11			
<b>Mat3 Desc:</b>		GRAVEL			
<b>Formation Top Depth:</b>		0.3100000023841858			
<b>Formation End Depth:</b>		3.3499999046325684			
<b>Formation End Depth UOM:</b>		m			
<b><u>Annular Space/Abandonment Sealing Record</u></b>					
<b>Plug ID:</b>		1004486033			
<b>Layer:</b>		1			
<b>Plug From:</b>		0			
<b>Plug To:</b>		0.310000002384186			
<b>Plug Depth UOM:</b>		m			
<b><u>Annular Space/Abandonment Sealing Record</u></b>					
<b>Plug ID:</b>		1004486035			
<b>Layer:</b>		3			
<b>Plug From:</b>		5.78999996185303			
<b>Plug To:</b>		10.6700000762939			
<b>Plug Depth UOM:</b>		m			
<b><u>Annular Space/Abandonment Sealing Record</u></b>					
<b>Plug ID:</b>		1004486034			
<b>Layer:</b>		2			
<b>Plug From:</b>		0.310000002384186			
<b>Plug To:</b>		5.78999996185303			
<b>Plug Depth UOM:</b>		m			
<b><u>Method of Construction &amp; Well Use</u></b>					
<b>Method Construction ID:</b>		1004486032			
<b>Method Construction Code:</b>		5			
<b>Method Construction:</b>		Air Percussion			
<b>Other Method Construction:</b>					
<b><u>Pipe Information</u></b>					
<b>Pipe ID:</b>		1004486021			
<b>Casing No:</b>		0			
<b>Comment:</b>					

Map Key	Number of Records	Direction/ Distance (m)	Elev/Diff (m)	Site	DB
---------	-------------------	----------------------------	------------------	------	----

Alt Name:

**Construction Record - Casing**

Casing ID: 1004486028  
 Layer: 1  
 Material: 5  
 Open Hole or Material: PLASTIC  
 Depth From: 0  
 Depth To: 6.09999990463257  
 Casing Diameter: 9.02999973297119  
 Casing Diameter UOM: cm  
 Casing Depth UOM: m

**Construction Record - Screen**

Screen ID: 1004486029  
 Layer: 1  
 Slot: 10  
 Screen Top Depth: 6.09999990463257  
 Screen End Depth: 10.6700000762939  
 Screen Material: 5  
 Screen Depth UOM: m  
 Screen Diameter UOM: cm  
 Screen Diameter: 4.82000017166138

**Water Details**

Water ID: 1004486027  
 Layer:  
 Kind Code:  
 Kind:  
 Water Found Depth:  
 Water Found Depth UOM: m

**Hole Diameter**

Hole ID: 1004486025  
 Diameter: 11.430000305175781  
 Depth From: 0.0  
 Depth To: 4.570000171661377  
 Hole Depth UOM: m  
 Hole Diameter UOM: cm

**Hole Diameter**

Hole ID: 1004486026  
 Diameter: 7.619999885559082  
 Depth From: 4.570000171661377  
 Depth To: 10.670000076293945  
 Hole Depth UOM: m  
 Hole Diameter UOM: cm

[35](#) 1 of 1 SW/234.3 99.9 / 1.00 ON WWIS

Well ID:	1507864	Data Entry Status:	
Construction Date:		Data Src:	1
Primary Water Use:	Public	Date Received:	4/17/1953
Sec. Water Use:	0	Selected Flag:	True
Final Well Status:	Water Supply	Abandonment Rec:	

Map Key	Number of Records	Direction/ Distance (m)	Elev/Diff (m)	Site	DB
<b>Water Type:</b>				<b>Contractor:</b>	3725
<b>Casing Material:</b>				<b>Form Version:</b>	1
<b>Audit No:</b>				<b>Owner:</b>	
<b>Tag:</b>				<b>Street Name:</b>	
<b>Construction Method:</b>				<b>County:</b>	OTTAWA
<b>Elevation (m):</b>				<b>Municipality:</b>	OTTAWA CITY
<b>Elevation Reliability:</b>				<b>Site Info:</b>	
<b>Depth to Bedrock:</b>				<b>Lot:</b>	
<b>Well Depth:</b>				<b>Concession:</b>	
<b>Overburden/Bedrock:</b>				<b>Concession Name:</b>	
<b>Pump Rate:</b>				<b>Easting NAD83:</b>	
<b>Static Water Level:</b>				<b>Northing NAD83:</b>	
<b>Flowing (Y/N):</b>				<b>Zone:</b>	
<b>Flow Rate:</b>				<b>UTM Reliability:</b>	
<b>Clear/Cloudy:</b>					

**PDF URL (Map):** [https://d2khazk8e83rdv.cloudfront.net/moe\\_mapping/downloads/2Water/Wells\\_pdfs/150\1507864.pdf](https://d2khazk8e83rdv.cloudfront.net/moe_mapping/downloads/2Water/Wells_pdfs/150\1507864.pdf)

**Additional Detail(s) (Map)**

**Well Completed Date:** 1953/02/17  
**Year Completed:** 1953  
**Depth (m):** 68.58  
**Latitude:** 45.3619272265142  
**Longitude:** -75.7378848667048  
**Path:** 150\1507864.pdf

**Bore Hole Information**

<b>Bore Hole ID:</b>	10029899	<b>Elevation:</b>	101.614257
<b>DP2BR:</b>	10.00	<b>Elevrc:</b>	
<b>Spatial Status:</b>		<b>Zone:</b>	18
<b>Code OB:</b>	r	<b>East83:</b>	442210.70
<b>Code OB Desc:</b>	Bedrock	<b>North83:</b>	5023422.00
<b>Open Hole:</b>		<b>Org CS:</b>	
<b>Cluster Kind:</b>		<b>UTMRC:</b>	9
<b>Date Completed:</b>	17-Feb-1953 00:00:00	<b>UTMRC Desc:</b>	unknown UTM
<b>Remarks:</b>		<b>Location Method:</b>	p9
<b>Elevrc Desc:</b>			
<b>Location Source Date:</b>			
<b>Improvement Location Source:</b>			
<b>Improvement Location Method:</b>			
<b>Source Revision Comment:</b>			
<b>Supplier Comment:</b>			

**Overburden and Bedrock**

**Materials Interval**

**Formation ID:** 931008228  
**Layer:** 2  
**Color:** 2  
**General Color:** GREY  
**Mat1:** 15  
**Most Common Material:** LIMESTONE  
**Mat2:**  
**Mat2 Desc:**  
**Mat3:**  
**Mat3 Desc:**  
**Formation Top Depth:** 10.0  
**Formation End Depth:** 225.0  
**Formation End Depth UOM:** ft

<b>Map Key</b>	<b>Number of Records</b>	<b>Direction/ Distance (m)</b>	<b>Elev/Diff (m)</b>	<b>Site</b>	<b>DB</b>
<b><u>Overburden and Bedrock Materials Interval</u></b>					
<b>Formation ID:</b>		931008227			
<b>Layer:</b>		1			
<b>Color:</b>					
<b>General Color:</b>					
<b>Mat1:</b>		09			
<b>Most Common Material:</b>		MEDIUM SAND			
<b>Mat2:</b>		11			
<b>Mat2 Desc:</b>		GRAVEL			
<b>Mat3:</b>					
<b>Mat3 Desc:</b>					
<b>Formation Top Depth:</b>		0.0			
<b>Formation End Depth:</b>		10.0			
<b>Formation End Depth UOM:</b>		ft			
<b><u>Method of Construction &amp; Well Use</u></b>					
<b>Method Construction ID:</b>		961507864			
<b>Method Construction Code:</b>		1			
<b>Method Construction:</b>		Cable Tool			
<b>Other Method Construction:</b>					
<b><u>Pipe Information</u></b>					
<b>Pipe ID:</b>		10578469			
<b>Casing No:</b>		1			
<b>Comment:</b>					
<b>Alt Name:</b>					
<b><u>Construction Record - Casing</u></b>					
<b>Casing ID:</b>		930052455			
<b>Layer:</b>		2			
<b>Material:</b>		4			
<b>Open Hole or Material:</b>		OPEN HOLE			
<b>Depth From:</b>					
<b>Depth To:</b>		225			
<b>Casing Diameter:</b>		6			
<b>Casing Diameter UOM:</b>		inch			
<b>Casing Depth UOM:</b>		ft			
<b><u>Construction Record - Casing</u></b>					
<b>Casing ID:</b>		930052454			
<b>Layer:</b>		1			
<b>Material:</b>		1			
<b>Open Hole or Material:</b>		STEEL			
<b>Depth From:</b>					
<b>Depth To:</b>		16			
<b>Casing Diameter:</b>		6			
<b>Casing Diameter UOM:</b>		inch			
<b>Casing Depth UOM:</b>		ft			
<b><u>Results of Well Yield Testing</u></b>					
<b>Pump Test ID:</b>		991507864			
<b>Pump Set At:</b>					
<b>Static Level:</b>		35.0			
<b>Final Level After Pumping:</b>		35.0			

Map Key	Number of Records	Direction/ Distance (m)	Elev/Diff (m)	Site	DB
<b>Recommended Pump Depth:</b>					
<b>Pumping Rate:</b>		5.0			
<b>Flowing Rate:</b>					
<b>Recommended Pump Rate:</b>					
<b>Levels UOM:</b>		ft			
<b>Rate UOM:</b>		GPM			
<b>Water State After Test Code:</b>		1			
<b>Water State After Test:</b>		CLEAR			
<b>Pumping Test Method:</b>		1			
<b>Pumping Duration HR:</b>		1			
<b>Pumping Duration MIN:</b>		0			
<b>Flowing:</b>		No			
<b><u>Water Details</u></b>					
<b>Water ID:</b>		933462144			
<b>Layer:</b>		1			
<b>Kind Code:</b>		1			
<b>Kind:</b>		FRESH			
<b>Water Found Depth:</b>		60.0			
<b>Water Found Depth UOM:</b>		ft			
<b><u>Water Details</u></b>					
<b>Water ID:</b>		933462145			
<b>Layer:</b>		2			
<b>Kind Code:</b>		1			
<b>Kind:</b>		FRESH			
<b>Water Found Depth:</b>		150.0			
<b>Water Found Depth UOM:</b>		ft			

<a href="#">36</a>	1 of 1	E/237.4	94.9 / -4.00	1450 MERIVALE RD Ottawa ON	WWIS
<b>Well ID:</b>	7275405			<b>Data Entry Status:</b>	
<b>Construction Date:</b>				<b>Data Src:</b>	
<b>Primary Water Use:</b>	Monitoring and Test Hole			<b>Date Received:</b>	11/22/2016
<b>Sec. Water Use:</b>	0			<b>Selected Flag:</b>	True
<b>Final Well Status:</b>	0			<b>Abandonment Rec:</b>	
<b>Water Type:</b>				<b>Contractor:</b>	7241
<b>Casing Material:</b>				<b>Form Version:</b>	7
<b>Audit No:</b>	Z237995			<b>Owner:</b>	
<b>Tag:</b>	A211305			<b>Street Name:</b>	1450 MERIVALE RD
<b>Construction Method:</b>				<b>County:</b>	OTTAWA
<b>Elevation (m):</b>				<b>Municipality:</b>	NEPEAN TOWNSHIP
<b>Elevation Reliability:</b>				<b>Site Info:</b>	
<b>Depth to Bedrock:</b>				<b>Lot:</b>	
<b>Well Depth:</b>				<b>Concession:</b>	
<b>Overburden/Bedrock:</b>				<b>Concession Name:</b>	
<b>Pump Rate:</b>				<b>Easting NAD83:</b>	
<b>Static Water Level:</b>				<b>Northing NAD83:</b>	
<b>Flowing (Y/N):</b>				<b>Zone:</b>	
<b>Flow Rate:</b>				<b>UTM Reliability:</b>	
<b>Clear/Cloudy:</b>					
<b>PDF URL (Map):</b>					

**Additional Detail(s) (Map)**

<b>Well Completed Date:</b>	2016/10/21
<b>Year Completed:</b>	2016
<b>Depth (m):</b>	5.18

Map Key	Number of Records	Direction/ Distance (m)	Elev/Diff (m)	Site	DB
Latitude:		45.3634241172243			
Longitude:		-75.7332781605601			
Path:					

**Bore Hole Information**

<b>Bore Hole ID:</b>	1006293417	<b>Elevation:</b>	98.252876
<b>DP2BR:</b>		<b>Elevrc:</b>	
<b>Spatial Status:</b>		<b>Zone:</b>	18
<b>Code OB:</b>		<b>East83:</b>	442573.00
<b>Code OB Desc:</b>		<b>North83:</b>	5023585.00
<b>Open Hole:</b>		<b>Org CS:</b>	UTM83
<b>Cluster Kind:</b>		<b>UTMRC:</b>	4
<b>Date Completed:</b>	21-Oct-2016 00:00:00	<b>UTMRC Desc:</b>	margin of error : 30 m - 100 m
<b>Remarks:</b>		<b>Location Method:</b>	wwr
<b>Elevrc Desc:</b>			
<b>Location Source Date:</b>			
<b>Improvement Location Source:</b>			
<b>Improvement Location Method:</b>			
<b>Source Revision Comment:</b>			
<b>Supplier Comment:</b>			

**Overburden and Bedrock**

**Materials Interval**

<b>Formation ID:</b>	1006430840
<b>Layer:</b>	1
<b>Color:</b>	8
<b>General Color:</b>	BLACK
<b>Mat1:</b>	
<b>Most Common Material:</b>	
<b>Mat2:</b>	11
<b>Mat2 Desc:</b>	GRAVEL
<b>Mat3:</b>	73
<b>Mat3 Desc:</b>	HARD
<b>Formation Top Depth:</b>	0.0
<b>Formation End Depth:</b>	0.3100000023841858
<b>Formation End Depth UOM:</b>	m

**Overburden and Bedrock**

**Materials Interval**

<b>Formation ID:</b>	1006430841
<b>Layer:</b>	2
<b>Color:</b>	6
<b>General Color:</b>	BROWN
<b>Mat1:</b>	11
<b>Most Common Material:</b>	GRAVEL
<b>Mat2:</b>	11
<b>Mat2 Desc:</b>	GRAVEL
<b>Mat3:</b>	66
<b>Mat3 Desc:</b>	DENSE
<b>Formation Top Depth:</b>	0.3100000023841858
<b>Formation End Depth:</b>	0.9139999747276306
<b>Formation End Depth UOM:</b>	m

**Overburden and Bedrock**

**Materials Interval**

<b>Formation ID:</b>	1006430842
<b>Layer:</b>	3
<b>Color:</b>	2

<b>Map Key</b>	<b>Number of Records</b>	<b>Direction/ Distance (m)</b>	<b>Elev/Diff (m)</b>	<b>Site</b>	<b>DB</b>
<b>General Color:</b>		GREY			
<b>Mat1:</b>		15			
<b>Most Common Material:</b>		LIMESTONE			
<b>Mat2:</b>					
<b>Mat2 Desc:</b>					
<b>Mat3:</b>		74			
<b>Mat3 Desc:</b>		LAYERED			
<b>Formation Top Depth:</b>		0.9139999747276306			
<b>Formation End Depth:</b>		5.179999828338623			
<b>Formation End Depth UOM:</b>		m			
<b><u>Annular Space/Abandonment Sealing Record</u></b>					
<b>Plug ID:</b>		1006430852			
<b>Layer:</b>		2			
<b>Plug From:</b>		0.310000002384186			
<b>Plug To:</b>		1.83000004291534			
<b>Plug Depth UOM:</b>		m			
<b><u>Annular Space/Abandonment Sealing Record</u></b>					
<b>Plug ID:</b>		1006430851			
<b>Layer:</b>		1			
<b>Plug From:</b>		0			
<b>Plug To:</b>		0.310000002384186			
<b>Plug Depth UOM:</b>		m			
<b><u>Annular Space/Abandonment Sealing Record</u></b>					
<b>Plug ID:</b>		1006430853			
<b>Layer:</b>		3			
<b>Plug From:</b>		1.83000004291534			
<b>Plug To:</b>		5.17999982833862			
<b>Plug Depth UOM:</b>		m			
<b><u>Method of Construction &amp; Well Use</u></b>					
<b>Method Construction ID:</b>		1006430850			
<b>Method Construction Code:</b>		5			
<b>Method Construction:</b>		Air Percussion			
<b>Other Method Construction:</b>					
<b><u>Pipe Information</u></b>					
<b>Pipe ID:</b>		1006430839			
<b>Casing No:</b>		0			
<b>Comment:</b>					
<b>Alt Name:</b>					
<b><u>Construction Record - Screen</u></b>					
<b>Screen ID:</b>		1006430847			
<b>Layer:</b>		1			
<b>Slot:</b>		10			
<b>Screen Top Depth:</b>		2.13000011444092			
<b>Screen End Depth:</b>		5.17999982833862			
<b>Screen Material:</b>		5			



Map Key	Number of Records	Direction/ Distance (m)	Elev/Diff (m)	Site	DB
Screen Depth UOM:		m			
Screen Diameter UOM:		cm			
Screen Diameter:		4.82000017166138			
<b><u>Water Details</u></b>					
Water ID:		1006430845			
Layer:					
Kind Code:					
Kind:					
Water Found Depth:					
Water Found Depth UOM:		m			
<b><u>Hole Diameter</u></b>					
Hole ID:		1006430844			
Diameter:		7.800000190734863			
Depth From:		1.2300000190734863			
Depth To:		5.179999828338623			
Hole Depth UOM:		m			
Hole Diameter UOM:		cm			
<b><u>Hole Diameter</u></b>					
Hole ID:		1006430843			
Diameter:		11.399999618530273			
Depth From:		0.0			
Depth To:		1.2300000190734863			
Hole Depth UOM:		m			
Hole Diameter UOM:		cm			

<a href="#">37</a>	1 of 1	E/238.3	94.9 / -4.00	1450 MERIVALE RD Ottawa ON	WWIS
Well ID:	7275316			Data Entry Status:	
Construction Date:				Data Src:	
Primary Water Use:	Monitoring and Test Hole			Date Received:	11/22/2016
Sec. Water Use:	0			Selected Flag:	True
Final Well Status:	Monitoring and Test Hole			Abandonment Rec:	
Water Type:				Contractor:	7241
Casing Material:				Form Version:	7
Audit No:	Z238002			Owner:	
Tag:	A211303			Street Name:	1450 MERIVALE RD
Construction Method:				County:	OTTAWA
Elevation (m):				Municipality:	OTTAWA CITY
Elevation Reliability:				Site Info:	
Depth to Bedrock:				Lot:	
Well Depth:				Concession:	
Overburden/Bedrock:				Concession Name:	
Pump Rate:				Easting NAD83:	
Static Water Level:				Northing NAD83:	
Flowing (Y/N):				Zone:	
Flow Rate:				UTM Reliability:	
Clear/Cloudy:					
PDF URL (Map):					
<b><u>Additional Detail(s) (Map)</u></b>					
Well Completed Date:	2016/10/21				
Year Completed:	2016				
Depth (m):	6.1				

<b>Map Key</b>	<b>Number of Records</b>	<b>Direction/ Distance (m)</b>	<b>Elev/Diff (m)</b>	<b>Site</b>	<b>DB</b>
<b>Latitude:</b>		45.3636133760145			
<b>Longitude:</b>		-75.7332422988775			
<b>Path:</b>					

**Bore Hole Information**

<b>Bore Hole ID:</b>	1006293714	<b>Elevation:</b>	98.823883
<b>DP2BR:</b>		<b>Elevrc:</b>	
<b>Spatial Status:</b>		<b>Zone:</b>	18
<b>Code OB:</b>		<b>East83:</b>	442576.00
<b>Code OB Desc:</b>		<b>North83:</b>	5023606.00
<b>Open Hole:</b>		<b>Org CS:</b>	UTM83
<b>Cluster Kind:</b>		<b>UTMRC:</b>	4
<b>Date Completed:</b>	21-Oct-2016 00:00:00	<b>UTMRC Desc:</b>	margin of error : 30 m - 100 m
<b>Remarks:</b>		<b>Location Method:</b>	wwr
<b>Elevrc Desc:</b>			
<b>Location Source Date:</b>			
<b>Improvement Location Source:</b>			
<b>Improvement Location Method:</b>			
<b>Source Revision Comment:</b>			
<b>Supplier Comment:</b>			

**Overburden and Bedrock**

**Materials Interval**

<b>Formation ID:</b>	1006428054
<b>Layer:</b>	2
<b>Color:</b>	2
<b>General Color:</b>	GREY
<b>Mat1:</b>	15
<b>Most Common Material:</b>	LIMESTONE
<b>Mat2:</b>	
<b>Mat2 Desc:</b>	
<b>Mat3:</b>	74
<b>Mat3 Desc:</b>	LAYERED
<b>Formation Top Depth:</b>	1.2200000286102295
<b>Formation End Depth:</b>	6.099999904632568
<b>Formation End Depth UOM:</b>	m

**Overburden and Bedrock**

**Materials Interval**

<b>Formation ID:</b>	1006428053
<b>Layer:</b>	1
<b>Color:</b>	6
<b>General Color:</b>	BROWN
<b>Mat1:</b>	11
<b>Most Common Material:</b>	GRAVEL
<b>Mat2:</b>	28
<b>Mat2 Desc:</b>	SAND
<b>Mat3:</b>	77
<b>Mat3 Desc:</b>	LOOSE
<b>Formation Top Depth:</b>	0.0
<b>Formation End Depth:</b>	1.2200000286102295
<b>Formation End Depth UOM:</b>	m

**Annular Space/Abandonment**

**Sealing Record**

<b>Plug ID:</b>	1006428065
<b>Layer:</b>	3
<b>Plug From:</b>	2.74000000953674

<b>Map Key</b>	<b>Number of Records</b>	<b>Direction/ Distance (m)</b>	<b>Elev/Diff (m)</b>	<b>Site</b>	<b>DB</b>
<b>Plug To:</b>		6.09999990463257			
<b>Plug Depth UOM:</b>		m			
<b><u>Annular Space/Abandonment Sealing Record</u></b>					
<b>Plug ID:</b>		1006428063			
<b>Layer:</b>		1			
<b>Plug From:</b>		0			
<b>Plug To:</b>		0.310000002384186			
<b>Plug Depth UOM:</b>		m			
<b><u>Annular Space/Abandonment Sealing Record</u></b>					
<b>Plug ID:</b>		1006428064			
<b>Layer:</b>		2			
<b>Plug From:</b>		0.310000002384186			
<b>Plug To:</b>		2.74000000953674			
<b>Plug Depth UOM:</b>		m			
<b><u>Method of Construction &amp; Well Use</u></b>					
<b>Method Construction ID:</b>		1006428062			
<b>Method Construction Code:</b>		5			
<b>Method Construction:</b>		Air Percussion			
<b>Other Method Construction:</b>					
<b><u>Pipe Information</u></b>					
<b>Pipe ID:</b>		1006428052			
<b>Casing No:</b>		0			
<b>Comment:</b>					
<b>Alt Name:</b>					
<b><u>Construction Record - Screen</u></b>					
<b>Screen ID:</b>		1006428059			
<b>Layer:</b>		1			
<b>Slot:</b>		10			
<b>Screen Top Depth:</b>		3.04999995231628			
<b>Screen End Depth:</b>		6.09999990463257			
<b>Screen Material:</b>		5			
<b>Screen Depth UOM:</b>		m			
<b>Screen Diameter UOM:</b>		cm			
<b>Screen Diameter:</b>		4.51999998092651			
<b><u>Water Details</u></b>					
<b>Water ID:</b>		1006428057			
<b>Layer:</b>					
<b>Kind Code:</b>					
<b>Kind:</b>					
<b>Water Found Depth:</b>					
<b>Water Found Depth UOM:</b>		m			
<b><u>Hole Diameter</u></b>					
<b>Hole ID:</b>		1006428055			

Map Key	Number of Records	Direction/ Distance (m)	Elev/Diff (m)	Site	DB
<b>Diameter:</b>		11.399999618530273			
<b>Depth From:</b>		0.0			
<b>Depth To:</b>		1.5199999809265137			
<b>Hole Depth UOM:</b>		m			
<b>Hole Diameter UOM:</b>		cm			
<b><u>Hole Diameter</u></b>					
<b>Hole ID:</b>		1006428056			
<b>Diameter:</b>		7.800000190734863			
<b>Depth From:</b>		1.5199999809265137			
<b>Depth To:</b>		6.099999904632568			
<b>Hole Depth UOM:</b>		m			
<b>Hole Diameter UOM:</b>		cm			

<a href="#"><u>38</u></a>	1 of 7	E/240.8	94.9 / -4.00	TRANSPORT TRUCK 1450 MERIVALE RD. MOTOR VEHICLE (OPERATING FLUID) OTTAWA CITY ON K2E 5P1	SPL
<b>Ref No:</b>	215261			<b>Discharger Report:</b>	
<b>Site No:</b>				<b>Material Group:</b>	
<b>Incident Dt:</b>	11/2/2001			<b>Health/Env Conseq:</b>	
<b>Year:</b>				<b>Client Type:</b>	
<b>Incident Cause:</b>	OTHER CONTAINER LEAK			<b>Sector Type:</b>	
<b>Incident Event:</b>				<b>Agency Involved:</b>	WORKS
<b>Contaminant Code:</b>				<b>Nearest Watercourse:</b>	
<b>Contaminant Name:</b>				<b>Site Address:</b>	
<b>Contaminant Limit 1:</b>				<b>Site District Office:</b>	
<b>Contam Limit Freq 1:</b>				<b>Site Postal Code:</b>	
<b>Contaminant UN No 1:</b>				<b>Site Region:</b>	
<b>Environment Impact:</b>	Possible			<b>Site Municipality:</b>	20107
<b>Nature of Impact:</b>	Water course or lake			<b>Site Lot:</b>	
<b>Receiving Medium:</b>	Land, Water			<b>Site Conc:</b>	
<b>Receiving Env:</b>				<b>Northing:</b>	
<b>MOE Response:</b>				<b>Easting:</b>	
<b>Dt MOE Arvl on Scn:</b>				<b>Site Geo Ref Accu:</b>	
<b>MOE Reported Dt:</b>	11/2/2001			<b>Site Map Datum:</b>	
<b>Dt Document Closed:</b>				<b>SAC Action Class:</b>	
<b>Incident Reason:</b>	ERROR			<b>Source Type:</b>	
<b>Site Name:</b>					
<b>Site County/District:</b>					
<b>Site Geo Ref Meth:</b>					
<b>Incident Summary:</b>	JOURNEY'S CAR RENTAL-20 LDIESEL TO ST & STORM SE- WER. WORKS & DRAIN ALL.				
<b>Contaminant Qty:</b>					

<a href="#"><u>38</u></a>	2 of 7	E/240.8	94.9 / -4.00	JOURNEY CAR RENTALS 1450 MERIVALE ROAD NEPEAN ON K2E 5P1	GEN
<b>Generator No:</b>	ON2603400			<b>Status:</b>	
<b>SIC Code:</b>	6311			<b>Co Admin:</b>	
<b>SIC Description:</b>	NEW AUTO DEALERS			<b>Choice of Contact:</b>	
<b>Approval Years:</b>	00,01			<b>Phone No Admin:</b>	
<b>PO Box No:</b>				<b>Contam. Facility:</b>	
<b>Country:</b>				<b>MHSW Facility:</b>	
<b><u>Detail(s)</u></b>					
<b>Waste Class:</b>	213				
<b>Waste Class Desc:</b>	PETROLEUM DISTILLATES				

Map Key	Number of Records	Direction/ Distance (m)	Elev/Diff (m)	Site	DB
<b>Waste Class:</b>		251			
<b>Waste Class Desc:</b>		OIL SKIMMINGS & SLUDGES			
<b>Waste Class:</b>		252			
<b>Waste Class Desc:</b>		WASTE OILS & LUBRICANTS			
<a href="#">38</a>	3 of 7	E/240.8	94.9 / -4.00	1450 Merivale Rd Ottawa ON K2E5P1	EHS
<b>Order No:</b>	20140131048			<b>Nearest Intersection:</b>	
<b>Status:</b>	C			<b>Municipality:</b>	
<b>Report Type:</b>	Standard Report			<b>Client Prov/State:</b>	ON
<b>Report Date:</b>	11-FEB-14			<b>Search Radius (km):</b>	.25
<b>Date Received:</b>	31-JAN-14			<b>X:</b>	-75.733267
<b>Previous Site Name:</b>	Harley Davidson			<b>Y:</b>	45.363314
<b>Lot/Building Size:</b>	0.54 acres				
<b>Additional Info Ordered:</b>	City Directory				
<a href="#">38</a>	4 of 7	E/240.8	94.9 / -4.00	GOLDER ASSOCIATES INC. 1450 MERIVALE ROAD OTTAWA ON	GEN
<b>Generator No:</b>	ON5441316			<b>Status:</b>	
<b>SIC Code:</b>	237990			<b>Co Admin:</b>	
<b>SIC Description:</b>	OTHER HEAVY AND CIVIL ENGINEERING CONSTRUCTION			<b>Choice of Contact:</b>	
<b>Approval Years:</b>	2013			<b>Phone No Admin:</b>	
<b>PO Box No:</b>				<b>Contam. Facility:</b>	
<b>Country:</b>				<b>MHSW Facility:</b>	
<b>Detail(s)</b>					
<b>Waste Class:</b>	221				
<b>Waste Class Desc:</b>	LIGHT FUELS				
<a href="#">38</a>	5 of 7	E/240.8	94.9 / -4.00	First Capital Realty Inc. 1450 Merivale Road Ottawa ON K2E 5P1	GEN
<b>Generator No:</b>	ON8181600			<b>Status:</b>	Registered
<b>SIC Code:</b>				<b>Co Admin:</b>	
<b>SIC Description:</b>				<b>Choice of Contact:</b>	
<b>Approval Years:</b>	As of Dec 2018			<b>Phone No Admin:</b>	
<b>PO Box No:</b>				<b>Contam. Facility:</b>	
<b>Country:</b>	Canada			<b>MHSW Facility:</b>	
<b>Detail(s)</b>					
<b>Waste Class:</b>	252 L				
<b>Waste Class Desc:</b>	Waste crankcase oils and lubricants				
<a href="#">38</a>	6 of 7	E/240.8	94.9 / -4.00	First Capital Realty Inc. 1450 Merivale Road Ottawa ON K2E 5P1	GEN
<b>Generator No:</b>	ON8181600			<b>Status:</b>	Registered
<b>SIC Code:</b>				<b>Co Admin:</b>	
<b>SIC Description:</b>				<b>Choice of Contact:</b>	
<b>Approval Years:</b>	As of Jul 2020			<b>Phone No Admin:</b>	
<b>PO Box No:</b>				<b>Contam. Facility:</b>	

Map Key	Number of Records	Direction/ Distance (m)	Elev/Diff (m)	Site	DB
<b>Country:</b> Canada		<b>MHSW Facility:</b>			
<b><u>Detail(s)</u></b>					
<b>Waste Class:</b> 252 L					
<b>Waste Class Desc:</b> Waste crankcase oils and lubricants					
<a href="#">38</a>	7 of 7	E/240.8	94.9 / -4.00	First Capital Realty Inc. 1450 Merivale Road Ottawa ON K2E 5P1	GEN
<b>Generator No:</b>	ON8181600			<b>Status:</b> Registered	
<b>SIC Code:</b>				<b>Co Admin:</b>	
<b>SIC Description:</b>				<b>Choice of Contact:</b>	
<b>Approval Years:</b>	As of Jan 2021			<b>Phone No Admin:</b>	
<b>PO Box No:</b>				<b>Contam. Facility:</b>	
<b>Country:</b>	Canada			<b>MHSW Facility:</b>	
<b><u>Detail(s)</u></b>					
<b>Waste Class:</b> 252 L					
<b>Waste Class Desc:</b> Waste crankcase oils and lubricants					
<a href="#">39</a>	1 of 1	E/241.2	94.9 / -4.00	1292 BASELINE RD Ottawa ON	WWIS
<b>Well ID:</b>	7182740			<b>Data Entry Status:</b>	
<b>Construction Date:</b>				<b>Data Src:</b>	
<b>Primary Water Use:</b>	Monitoring and Test Hole			<b>Date Received:</b>	6/19/2012
<b>Sec. Water Use:</b>	0			<b>Selected Flag:</b>	True
<b>Final Well Status:</b>	Test Hole			<b>Abandonment Rec:</b>	
<b>Water Type:</b>				<b>Contractor:</b>	7241
<b>Casing Material:</b>				<b>Form Version:</b>	7
<b>Audit No:</b>	Z148630			<b>Owner:</b>	
<b>Tag:</b>	A092473			<b>Street Name:</b>	1292 BASELINE RD
<b>Construction Method:</b>				<b>County:</b>	OTTAWA
<b>Elevation (m):</b>				<b>Municipality:</b>	OTTAWA CITY
<b>Elevation Reliability:</b>				<b>Site Info:</b>	
<b>Depth to Bedrock:</b>				<b>Lot:</b>	
<b>Well Depth:</b>				<b>Concession:</b>	
<b>Overburden/Bedrock:</b>				<b>Concession Name:</b>	
<b>Pump Rate:</b>				<b>Easting NAD83:</b>	
<b>Static Water Level:</b>				<b>Northing NAD83:</b>	
<b>Flowing (Y/N):</b>				<b>Zone:</b>	
<b>Flow Rate:</b>				<b>UTM Reliability:</b>	
<b>Clear/Cloudy:</b>					
<b>PDF URL (Map):</b>	<a href="https://d2khazk8e83rdv.cloudfront.net/moe_mapping/downloads/2Water/Wells_pdfs/718\7182740.pdf">https://d2khazk8e83rdv.cloudfront.net/moe_mapping/downloads/2Water/Wells_pdfs/718\7182740.pdf</a>				
<b><u>Additional Detail(s) (Map)</u></b>					
<b>Well Completed Date:</b>	2012/05/18				
<b>Year Completed:</b>	2012				
<b>Depth (m):</b>	12.19				
<b>Latitude:</b>	45.3638206360148				
<b>Longitude:</b>	-75.7332066695063				
<b>Path:</b>	718\7182740.pdf				
<b><u>Bore Hole Information</u></b>					
<b>Bore Hole ID:</b>	1003927661			<b>Elevation:</b>	99.443534

Map Key	Number of Records	Direction/ Distance (m)	Elev/Diff (m)	Site	DB
<b>DP2BR:</b>				<b>Elevrc:</b>	
<b>Spatial Status:</b>				<b>Zone:</b>	18
<b>Code OB:</b>				<b>East83:</b>	442579.00
<b>Code OB Desc:</b>				<b>North83:</b>	5023629.00
<b>Open Hole:</b>				<b>Org CS:</b>	UTM83
<b>Cluster Kind:</b>				<b>UTMRC:</b>	4
<b>Date Completed:</b>	18-May-2012 00:00:00			<b>UTMRC Desc:</b>	margin of error : 30 m - 100 m
<b>Remarks:</b>				<b>Location Method:</b>	wwr
<b>Elevrc Desc:</b>					
<b>Location Source Date:</b>					
<b>Improvement Location Source:</b>					
<b>Improvement Location Method:</b>					
<b>Source Revision Comment:</b>					
<b>Supplier Comment:</b>					

**Overburden and Bedrock**

**Materials Interval**

**Formation ID:** 1004364554  
**Layer:** 4  
**Color:** 2  
**General Color:** GREY  
**Mat1:** 15  
**Most Common Material:** LIMESTONE  
**Mat2:**  
**Mat2 Desc:**  
**Mat3:** 74  
**Mat3 Desc:** LAYERED  
**Formation Top Depth:** 3.9600000381469727  
**Formation End Depth:** 9.75  
**Formation End Depth UOM:** m

**Overburden and Bedrock**

**Materials Interval**

**Formation ID:** 1004364555  
**Layer:** 5  
**Color:** 6  
**General Color:** BROWN  
**Mat1:** 15  
**Most Common Material:** LIMESTONE  
**Mat2:**  
**Mat2 Desc:**  
**Mat3:** 71  
**Mat3 Desc:** FRACTURED  
**Formation Top Depth:** 9.75  
**Formation End Depth:** 10.989999771118164  
**Formation End Depth UOM:** m

**Overburden and Bedrock**

**Materials Interval**

**Formation ID:** 1004364553  
**Layer:** 3  
**Color:** 6  
**General Color:** BROWN  
**Mat1:** 28  
**Most Common Material:** SAND  
**Mat2:** 11  
**Mat2 Desc:** GRAVEL  
**Mat3:** 85  
**Mat3 Desc:** SOFT  
**Formation Top Depth:** 1.2200000286102295

<b>Map Key</b>	<b>Number of Records</b>	<b>Direction/ Distance (m)</b>	<b>Elev/Diff (m)</b>	<b>Site</b>	<b>DB</b>
<b>Formation End Depth:</b>		3.9600000381469727			
<b>Formation End Depth UOM:</b>		m			
<b><u>Overburden and Bedrock Materials Interval</u></b>					
<b>Formation ID:</b>		1004364556			
<b>Layer:</b>		6			
<b>Color:</b>		2			
<b>General Color:</b>		GREY			
<b>Mat1:</b>		15			
<b>Most Common Material:</b>		LIMESTONE			
<b>Mat2:</b>					
<b>Mat2 Desc:</b>					
<b>Mat3:</b>		74			
<b>Mat3 Desc:</b>		LAYERED			
<b>Formation Top Depth:</b>		10.989999771118164			
<b>Formation End Depth:</b>		12.1899995803833			
<b>Formation End Depth UOM:</b>		m			
<b><u>Overburden and Bedrock Materials Interval</u></b>					
<b>Formation ID:</b>		1004364552			
<b>Layer:</b>		2			
<b>Color:</b>		6			
<b>General Color:</b>		BROWN			
<b>Mat1:</b>		06			
<b>Most Common Material:</b>		SILT			
<b>Mat2:</b>		28			
<b>Mat2 Desc:</b>		SAND			
<b>Mat3:</b>		11			
<b>Mat3 Desc:</b>		GRAVEL			
<b>Formation Top Depth:</b>		0.3100000023841858			
<b>Formation End Depth:</b>		1.2200000286102295			
<b>Formation End Depth UOM:</b>		m			
<b><u>Overburden and Bedrock Materials Interval</u></b>					
<b>Formation ID:</b>		1004364551			
<b>Layer:</b>		1			
<b>Color:</b>		6			
<b>General Color:</b>		BROWN			
<b>Mat1:</b>		02			
<b>Most Common Material:</b>		TOPSOIL			
<b>Mat2:</b>		35			
<b>Mat2 Desc:</b>		WOOD FRAGMENTS			
<b>Mat3:</b>		77			
<b>Mat3 Desc:</b>		LOOSE			
<b>Formation Top Depth:</b>		0.0			
<b>Formation End Depth:</b>		0.3100000023841858			
<b>Formation End Depth UOM:</b>		m			
<b><u>Annular Space/Abandonment Sealing Record</u></b>					
<b>Plug ID:</b>		1004364565			
<b>Layer:</b>		1			
<b>Plug From:</b>		0			
<b>Plug To:</b>		0.310000002384186			
<b>Plug Depth UOM:</b>		m			



<i>Map Key</i>	<i>Number of Records</i>	<i>Direction/ Distance (m)</i>	<i>Elev/Diff (m)</i>	<i>Site</i>	<i>DB</i>
<b><u>Annular Space/Abandonment Sealing Record</u></b>					
<b>Plug ID:</b>		1004364566			
<b>Layer:</b>		2			
<b>Plug From:</b>		0.310000002384186			
<b>Plug To:</b>		8.84000015258789			
<b>Plug Depth UOM:</b>		m			
<b><u>Annular Space/Abandonment Sealing Record</u></b>					
<b>Plug ID:</b>		1004364567			
<b>Layer:</b>		3			
<b>Plug From:</b>		8.84000015258789			
<b>Plug To:</b>		12.1899995803833			
<b>Plug Depth UOM:</b>		m			
<b><u>Method of Construction &amp; Well Use</u></b>					
<b>Method Construction ID:</b>		1004364564			
<b>Method Construction Code:</b>		5			
<b>Method Construction:</b>		Air Percussion			
<b>Other Method Construction:</b>					
<b><u>Pipe Information</u></b>					
<b>Pipe ID:</b>		1004364550			
<b>Casing No:</b>		0			
<b>Comment:</b>					
<b>Alt Name:</b>					
<b><u>Construction Record - Casing</u></b>					
<b>Casing ID:</b>		1004364560			
<b>Layer:</b>		1			
<b>Material:</b>		5			
<b>Open Hole or Material:</b>		PLASTIC			
<b>Depth From:</b>		0			
<b>Depth To:</b>		9.14000034332275			
<b>Casing Diameter:</b>		5.19999980926514			
<b>Casing Diameter UOM:</b>		cm			
<b>Casing Depth UOM:</b>		m			
<b><u>Construction Record - Screen</u></b>					
<b>Screen ID:</b>		1004364561			
<b>Layer:</b>		1			
<b>Slot:</b>		10			
<b>Screen Top Depth:</b>		9.14000034332275			
<b>Screen End Depth:</b>		12.1899995803833			
<b>Screen Material:</b>		5			
<b>Screen Depth UOM:</b>		m			
<b>Screen Diameter UOM:</b>		cm			
<b>Screen Diameter:</b>		6.03000020980835			
<b><u>Water Details</u></b>					

Map Key	Number of Records	Direction/ Distance (m)	Elev/Diff (m)	Site	DB
---------	-------------------	----------------------------	------------------	------	----

Water ID: 1004364559  
 Layer:  
 Kind Code:  
 Kind:  
 Water Found Depth:  
 Water Found Depth UOM: m

**Hole Diameter**

Hole ID: 1004364557  
 Diameter: 11.430000305175781  
 Depth From: 0.0  
 Depth To: 4.570000171661377  
 Hole Depth UOM: m  
 Hole Diameter UOM: cm

**Hole Diameter**

Hole ID: 1004364558  
 Diameter: 7.619999885559082  
 Depth From: 4.570000171661377  
 Depth To: 12.1899995803833  
 Hole Depth UOM: m  
 Hole Diameter UOM: cm

<a href="#">40</a>	1 of 2	E/241.4	94.9 / -4.00	1450 MERIVALE RD OTTAWA ON	WWIS
--------------------	--------	---------	--------------	-------------------------------	------

<p>Well ID: 7242887          Construction Date:          Primary Water Use: Monitoring          Sec. Water Use:          Final Well Status: Observation Wells          Water Type:          Casing Material:          Audit No: Z171255          Tag: A173510          Construction Method:          Elevation (m):          Elevation Reliability:          Depth to Bedrock:          Well Depth:          Overburden/Bedrock:          Pump Rate:          Static Water Level:          Flowing (Y/N):          Flow Rate:          Clear/Cloudy:</p>	<p>Data Entry Status:          Data Src:          Date Received: 6/11/2015          Selected Flag: True          Abandonment Rec:          Contractor: 1844          Form Version: 7          Owner:          Street Name: 1450 MERIVALE RD          County: OTTAWA          Municipality: NEPEAN TOWNSHIP          Site Info:          Lot:          Concession:          Concession Name:          Easting NAD83:          Northing NAD83:          Zone:          UTM Reliability:</p>
--	---

PDF URL (Map): [https://d2khazk8e83rdv.cloudfront.net/moe\\_mapping/downloads/2Water/Wells\\_pdfs/724\7242887.pdf](https://d2khazk8e83rdv.cloudfront.net/moe_mapping/downloads/2Water/Wells_pdfs/724\7242887.pdf)

**Additional Detail(s) (Map)**

Well Completed Date: 2015/03/15  
 Year Completed: 2015  
 Depth (m): 4.75  
 Latitude: 45.363361358838  
 Longitude: -75.7332390431661  
 Path: 724\7242887.pdf

**Bore Hole Information**

Map Key	Number of Records	Direction/ Distance (m)	Elev/Diff (m)	Site	DB
<b>Bore Hole ID:</b>	1005405383			<b>Elevation:</b>	98.010345
<b>DP2BR:</b>				<b>Elevrc:</b>	
<b>Spatial Status:</b>				<b>Zone:</b>	18
<b>Code OB:</b>				<b>East83:</b>	442576.00
<b>Code OB Desc:</b>				<b>North83:</b>	5023578.00
<b>Open Hole:</b>				<b>Org CS:</b>	UTM83
<b>Cluster Kind:</b>				<b>UTMRC:</b>	4
<b>Date Completed:</b>	15-Mar-2015 00:00:00			<b>UTMRC Desc:</b>	margin of error : 30 m - 100 m
<b>Remarks:</b>				<b>Location Method:</b>	wwr
<b>Elevrc Desc:</b>					
<b>Location Source Date:</b>					
<b>Improvement Location Source:</b>					
<b>Improvement Location Method:</b>					
<b>Source Revision Comment:</b>					
<b>Supplier Comment:</b>					

**Overburden and Bedrock**

**Materials Interval**

**Formation ID:** 1005660300  
**Layer:** 2  
**Color:** 6  
**General Color:** BROWN  
**Mat1:** 28  
**Most Common Material:** SAND  
**Mat2:** 06  
**Mat2 Desc:** SILT  
**Mat3:** 91  
**Mat3 Desc:** WATER-BEARING  
**Formation Top Depth:** 0.6100000143051147  
**Formation End Depth:** 1.3200000524520874  
**Formation End Depth UOM:** m

**Overburden and Bedrock**

**Materials Interval**

**Formation ID:** 1005660299  
**Layer:** 1  
**Color:** 6  
**General Color:** BROWN  
**Mat1:** 01  
**Most Common Material:** FILL  
**Mat2:** 28  
**Mat2 Desc:** SAND  
**Mat3:** 11  
**Mat3 Desc:** GRAVEL  
**Formation Top Depth:** 0.0  
**Formation End Depth:** 0.6100000143051147  
**Formation End Depth UOM:** m

**Overburden and Bedrock**

**Materials Interval**

**Formation ID:** 1005660301  
**Layer:** 3  
**Color:**  
**General Color:**  
**Mat1:** 26  
**Most Common Material:** ROCK  
**Mat2:** 03  
**Mat2 Desc:** MUCK  
**Mat3:**  
**Mat3 Desc:**

<b>Map Key</b>	<b>Number of Records</b>	<b>Direction/ Distance (m)</b>	<b>Elev/Diff (m)</b>	<b>Site</b>	<b>DB</b>
<b>Formation Top Depth:</b>		1.3200000524520874			
<b>Formation End Depth:</b>		4.75			
<b>Formation End Depth UOM:</b>		m			
<b><u>Annular Space/Abandonment Sealing Record</u></b>					
<b>Plug ID:</b>		1005660310			
<b>Layer:</b>		2			
<b>Plug From:</b>		0.610000014305115			
<b>Plug To:</b>		2.75999999046326			
<b>Plug Depth UOM:</b>		m			
<b><u>Annular Space/Abandonment Sealing Record</u></b>					
<b>Plug ID:</b>		1005660309			
<b>Layer:</b>		1			
<b>Plug From:</b>		0			
<b>Plug To:</b>		0.150000005960464			
<b>Plug Depth UOM:</b>		m			
<b><u>Method of Construction &amp; Well Use</u></b>					
<b>Method Construction ID:</b>		1005660308			
<b>Method Construction Code:</b>		7			
<b>Method Construction:</b>		Diamond			
<b>Other Method Construction:</b>		HSA			
<b><u>Pipe Information</u></b>					
<b>Pipe ID:</b>		1005660298			
<b>Casing No:</b>		0			
<b>Comment:</b>					
<b>Alt Name:</b>					
<b><u>Construction Record - Screen</u></b>					
<b>Screen ID:</b>		1005660306			
<b>Layer:</b>		1			
<b>Slot:</b>		10			
<b>Screen Top Depth:</b>		3.25			
<b>Screen End Depth:</b>		4.75			
<b>Screen Material:</b>		5			
<b>Screen Depth UOM:</b>		m			
<b>Screen Diameter UOM:</b>		cm			
<b>Screen Diameter:</b>		5.8600001335144			
<b><u>Water Details</u></b>					
<b>Water ID:</b>		1005660304			
<b>Layer:</b>		1			
<b>Kind Code:</b>		8			
<b>Kind:</b>		Untested			
<b>Water Found Depth:</b>		2.309999942779541			
<b>Water Found Depth UOM:</b>		m			
<b><u>Hole Diameter</u></b>					

Map Key	Number of Records	Direction/ Distance (m)	Elev/Diff (m)	Site	DB
<hr/>					
<b>Hole ID:</b>		1005660302			
<b>Diameter:</b>		20.299999237060547			
<b>Depth From:</b>		0.0			
<b>Depth To:</b>		1.3200000524520874			
<b>Hole Depth UOM:</b>		m			
<b>Hole Diameter UOM:</b>		cm			
<b><u>Hole Diameter</u></b>					
<b>Hole ID:</b>		1005660303			
<b>Diameter:</b>		10.15999984741211			
<b>Depth From:</b>		1.3200000524520874			
<b>Depth To:</b>		4.75			
<b>Hole Depth UOM:</b>		m			
<b>Hole Diameter UOM:</b>		cm			
<hr/>					

[40](#)      2 of 2      **E/241.4**      **94.9 / -4.00**      **1450 MERIVALE RD  
OTTAWA ON**      **WWIS**

<b>Well ID:</b>	7242932	<b>Data Entry Status:</b>	
<b>Construction Date:</b>		<b>Data Src:</b>	
<b>Primary Water Use:</b>	Monitoring	<b>Date Received:</b>	6/11/2015
<b>Sec. Water Use:</b>		<b>Selected Flag:</b>	True
<b>Final Well Status:</b>	Abandoned-Other	<b>Abandonment Rec:</b>	Yes
<b>Water Type:</b>		<b>Contractor:</b>	1844
<b>Casing Material:</b>		<b>Form Version:</b>	7
<b>Audit No:</b>	Z191689	<b>Owner:</b>	
<b>Tag:</b>	A173510	<b>Street Name:</b>	1450 MERIVALE RD
<b>Construction Method:</b>		<b>County:</b>	OTTAWA
<b>Elevation (m):</b>		<b>Municipality:</b>	NEPEAN TOWNSHIP
<b>Elevation Reliability:</b>		<b>Site Info:</b>	
<b>Depth to Bedrock:</b>		<b>Lot:</b>	
<b>Well Depth:</b>		<b>Concession:</b>	
<b>Overburden/Bedrock:</b>		<b>Concession Name:</b>	
<b>Pump Rate:</b>		<b>Easting NAD83:</b>	
<b>Static Water Level:</b>		<b>Northing NAD83:</b>	
<b>Flowing (Y/N):</b>		<b>Zone:</b>	
<b>Flow Rate:</b>		<b>UTM Reliability:</b>	
<b>Clear/Cloudy:</b>			

**PDF URL (Map):**

**Additional Detail(s) (Map)**

**Well Completed Date:** 2015/05/08  
**Year Completed:** 2015  
**Depth (m):**  
**Latitude:** 45.363361358838  
**Longitude:** -75.7332390431661  
**Path:**

**Bore Hole Information**

<b>Bore Hole ID:</b>	1005407169	<b>Elevation:</b>	98.010345
<b>DP2BR:</b>		<b>Elevrc:</b>	
<b>Spatial Status:</b>		<b>Zone:</b>	18
<b>Code OB:</b>		<b>East83:</b>	442576.00
<b>Code OB Desc:</b>		<b>North83:</b>	5023578.00
<b>Open Hole:</b>		<b>Org CS:</b>	UTM83
<b>Cluster Kind:</b>		<b>UTMRC:</b>	4
<b>Date Completed:</b>	08-May-2015 00:00:00	<b>UTMRC Desc:</b>	margin of error : 30 m - 100 m
<b>Remarks:</b>		<b>Location Method:</b>	wwr

Map Key	Number of Records	Direction/ Distance (m)	Elev/Diff (m)	Site	DB
---------	-------------------	----------------------------	------------------	------	----

*Elevrc Desc:*  
*Location Source Date:*  
*Improvement Location Source:*  
*Improvement Location Method:*  
*Source Revision Comment:*  
*Supplier Comment:*

**Method of Construction & Well Use**

*Method Construction ID:* 1005660836  
*Method Construction Code:*  
*Method Construction:*  
*Other Method Construction:*

**Pipe Information**

*Pipe ID:* 1005660829  
*Casing No:* 0  
*Comment:*  
*Alt Name:*

**Construction Record - Screen**

*Screen ID:* 1005660834  
*Layer:*  
*Slot:*  
*Screen Top Depth:*  
*Screen End Depth:*  
*Screen Material:*  
*Screen Depth UOM:* m  
*Screen Diameter UOM:* cm  
*Screen Diameter:*

**Water Details**

*Water ID:* 1005660832  
*Layer:*  
*Kind Code:*  
*Kind:*  
*Water Found Depth:*  
*Water Found Depth UOM:* m

**Hole Diameter**

*Hole ID:* 1005660831  
*Diameter:*  
*Depth From:*  
*Depth To:*  
*Hole Depth UOM:* m  
*Hole Diameter UOM:* cm

<a href="#">41</a>	1 of 1	W/242.2	98.6 / -0.25	Hydro Ottawa Limited IN FRONT OF 135 SCOUT<UNOFFICIAL> Ottawa ON K2C 4E3	SPL
--------------------	--------	---------	--------------	--	-----

<i>Ref No:</i> 5710-6NSSZA	<i>Discharger Report:</i>
<i>Site No:</i>	<i>Material Group:</i> Oils
<i>Incident Dt:</i> 4/12/2006	<i>Health/Env Conseq:</i>
<i>Year:</i>	<i>Client Type:</i>
<i>Incident Cause:</i> Cooling System Leak	<i>Sector Type:</i> Transformer

Map Key	Number of Records	Direction/ Distance (m)	Elev/Diff (m)	Site	DB
<b>Incident Event:</b> <b>Contaminant Code:</b> 13 <b>Contaminant Name:</b> MINERAL OIL <b>Contaminant Limit 1:</b> <b>Contam Limit Freq 1:</b> <b>Contaminant UN No 1:</b> <b>Environment Impact:</b> Not Anticipated <b>Nature of Impact:</b> Soil Contamination <b>Receiving Medium:</b> Land <b>Receiving Env:</b> <b>MOE Response:</b> <b>Dt MOE Arvl on Scn:</b> <b>MOE Reported Dt:</b> 4/12/2006 <b>Dt Document Closed:</b> <b>Incident Reason:</b> Damage By Moving Equipment - Containers damaged by moving  <b>Site Name:</b> <b>Site County/District:</b> <b>Site Geo Ref Meth:</b> <b>Incident Summary:</b> Hydro Ottawa-150 L (non-pcb) Transformer Oil to Grnd <b>Contaminant Qty:</b> 150 L					
<a href="#">42</a>	1 of 4	ENE/243.3	96.0 / -2.92	1303 Baseline Road Ottawa ON	CA
<b>Certificate #:</b> 7723-4GKMTT <b>Application Year:</b> 00 <b>Issue Date:</b> 6/23/00 <b>Approval Type:</b> Industrial air <b>Status:</b> Revoked and/or Replaced <b>Application Type:</b> New Certificate of Approval <b>Client Name:</b> London Life Insurance Company and Besner-Vered (1980) Ltd. <b>Client Address:</b> 1801 Woodward Drive <b>Client City:</b> Ottawa <b>Client Postal Code:</b> K2C 0R3 <b>Project Description:</b> Install (3) boilers for the purpose of providing comfort heating. <b>Contaminants:</b> <b>Emission Control:</b>					
<a href="#">42</a>	2 of 4	ENE/243.3	96.0 / -2.92	1303 Baseline Road Ottawa ON	CA
<b>Certificate #:</b> 8652-4LCL95 <b>Application Year:</b> 00 <b>Issue Date:</b> 6/23/00 <b>Approval Type:</b> Industrial air <b>Status:</b> Approved <b>Application Type:</b> Amended CofA <b>Client Name:</b> London Life Insurance Company And Besner-Vered (1980) Ltd. <b>Client Address:</b> 1801 Woodward Drive <b>Client City:</b> Ottawa <b>Client Postal Code:</b> K2C 0R3 <b>Project Description:</b> Addition of a Boiler system in the parking garage ramp. <b>Contaminants:</b> <b>Emission Control:</b> No Controls					
<a href="#">42</a>	3 of 4	ENE/243.3	96.0 / -2.92	London Life Insurance Company and Besner-Vered (1980) Ltd. 1303 Baseline Rd Ottawa ON K2C 0R3	ECA

Map Key	Number of Records	Direction/ Distance (m)	Elev/Diff (m)	Site	DB
<b>Approval No:</b>	7723-4GKMTT			<b>MOE District:</b>	
<b>Approval Date:</b>	2000-06-23			<b>City:</b>	
<b>Status:</b>	Revoked and/or Replaced			<b>Longitude:</b>	
<b>Record Type:</b>	ECA			<b>Latitude:</b>	
<b>Link Source:</b>	IDS			<b>Geometry X:</b>	
<b>SWP Area Name:</b>				<b>Geometry Y:</b>	
<b>Approval Type:</b>	ECA-AIR				
<b>Project Type:</b>	AIR				
<b>Business Name:</b>	London Life Insurance Company and Besner-Vered (1980) Ltd.				
<b>Address:</b>	1303 Baseline Rd				
<b>Full Address:</b>					
<b>Full PDF Link:</b>	<a href="https://www.accessenvironment.ene.gov.on.ca/instruments/1554-4FRPQ6-14.pdf">https://www.accessenvironment.ene.gov.on.ca/instruments/1554-4FRPQ6-14.pdf</a>				
<b>PDF Site Location:</b>					

<a href="#">42</a>	4 of 4	<b>ENE/243.3</b>	<b>96.0 / -2.92</b>	<b>London Life Insurance Company and Besner-Vered (1980) Ltd. 1303 Baseline Rd Ottawa ON K2C 0R3</b>	<b>ECA</b>
<b>Approval No:</b>	8652-4LCL95			<b>MOE District:</b>	
<b>Approval Date:</b>	2000-06-23			<b>City:</b>	
<b>Status:</b>	Approved			<b>Longitude:</b>	
<b>Record Type:</b>	ECA			<b>Latitude:</b>	
<b>Link Source:</b>	IDS			<b>Geometry X:</b>	
<b>SWP Area Name:</b>				<b>Geometry Y:</b>	
<b>Approval Type:</b>	ECA-AIR				
<b>Project Type:</b>	AIR				
<b>Business Name:</b>	London Life Insurance Company and Besner-Vered (1980) Ltd.				
<b>Address:</b>	1303 Baseline Rd				
<b>Full Address:</b>					
<b>Full PDF Link:</b>	<a href="https://www.accessenvironment.ene.gov.on.ca/instruments/3586-4JYPJ2-14.pdf">https://www.accessenvironment.ene.gov.on.ca/instruments/3586-4JYPJ2-14.pdf</a>				
<b>PDF Site Location:</b>					

<a href="#">43</a>	1 of 1	<b>E/243.5</b>	<b>94.9 / -4.00</b>	<b>1292 BASELINE RD Ottawa ON</b>	<b>WWIS</b>
<b>Well ID:</b>	7190925			<b>Data Entry Status:</b>	
<b>Construction Date:</b>				<b>Data Src:</b>	
<b>Primary Water Use:</b>				<b>Date Received:</b>	11/9/2012
<b>Sec. Water Use:</b>				<b>Selected Flag:</b>	True
<b>Final Well Status:</b>	Test Hole			<b>Abandonment Rec:</b>	
<b>Water Type:</b>				<b>Contractor:</b>	7241
<b>Casing Material:</b>				<b>Form Version:</b>	7
<b>Audit No:</b>	Z156884			<b>Owner:</b>	
<b>Tag:</b>	A136931			<b>Street Name:</b>	1292 BASELINE RD
<b>Construction Method:</b>				<b>County:</b>	OTTAWA
<b>Elevation (m):</b>				<b>Municipality:</b>	OTTAWA CITY
<b>Elevation Reliability:</b>				<b>Site Info:</b>	
<b>Depth to Bedrock:</b>				<b>Lot:</b>	
<b>Well Depth:</b>				<b>Concession:</b>	
<b>Overburden/Bedrock:</b>				<b>Concession Name:</b>	
<b>Pump Rate:</b>				<b>Easting NAD83:</b>	
<b>Static Water Level:</b>				<b>Northing NAD83:</b>	
<b>Flowing (Y/N):</b>				<b>Zone:</b>	
<b>Flow Rate:</b>				<b>UTM Reliability:</b>	
<b>Clear/Cloudy:</b>					
<b>PDF URL (Map):</b>	<a href="https://d2khazk8e83rdv.cloudfront.net/moe_mapping/downloads/2Water/Wells_pdfs/719\7190925.pdf">https://d2khazk8e83rdv.cloudfront.net/moe_mapping/downloads/2Water/Wells_pdfs/719\7190925.pdf</a>				

**Additional Detail(s) (Map)**



Map Key	Number of Records	Direction/ Distance (m)	Elev/Diff (m)	Site	DB
<b>Well Completed Date:</b>		2012/09/25			
<b>Year Completed:</b>		2012			
<b>Depth (m):</b>		10.67			
<b>Latitude:</b>		45.3639737283975			
<b>Longitude:</b>		-75.7331958781803			
<b>Path:</b>		719\7190925.pdf			

**Bore Hole Information**

<b>Bore Hole ID:</b>	1004198920	<b>Elevation:</b>	99.910324
<b>DP2BR:</b>		<b>Elevrc:</b>	
<b>Spatial Status:</b>		<b>Zone:</b>	18
<b>Code OB:</b>		<b>East83:</b>	442580.00
<b>Code OB Desc:</b>		<b>North83:</b>	5023646.00
<b>Open Hole:</b>		<b>Org CS:</b>	UTM83
<b>Cluster Kind:</b>		<b>UTMRC:</b>	4
<b>Date Completed:</b>	25-Sep-2012 00:00:00	<b>UTMRC Desc:</b>	margin of error : 30 m - 100 m
<b>Remarks:</b>		<b>Location Method:</b>	wwr
<b>Elevrc Desc:</b>			
<b>Location Source Date:</b>			
<b>Improvement Location Source:</b>			
<b>Improvement Location Method:</b>			
<b>Source Revision Comment:</b>			
<b>Supplier Comment:</b>			

**Overburden and Bedrock**

**Materials Interval**

<b>Formation ID:</b>	1004485955
<b>Layer:</b>	2
<b>Color:</b>	6
<b>General Color:</b>	BROWN
<b>Mat1:</b>	28
<b>Most Common Material:</b>	SAND
<b>Mat2:</b>	12
<b>Mat2 Desc:</b>	STONES
<b>Mat3:</b>	73
<b>Mat3 Desc:</b>	HARD
<b>Formation Top Depth:</b>	0.9100000262260437
<b>Formation End Depth:</b>	3.9600000381469727
<b>Formation End Depth UOM:</b>	m

**Overburden and Bedrock**

**Materials Interval**

<b>Formation ID:</b>	1004485956
<b>Layer:</b>	3
<b>Color:</b>	1
<b>General Color:</b>	WHITE
<b>Mat1:</b>	15
<b>Most Common Material:</b>	LIMESTONE
<b>Mat2:</b>	73
<b>Mat2 Desc:</b>	HARD
<b>Mat3:</b>	68
<b>Mat3 Desc:</b>	DRY
<b>Formation Top Depth:</b>	3.9600000381469727
<b>Formation End Depth:</b>	10.670000076293945
<b>Formation End Depth UOM:</b>	m

**Overburden and Bedrock**

**Materials Interval**

<b>Map Key</b>	<b>Number of Records</b>	<b>Direction/ Distance (m)</b>	<b>Elev/Diff (m)</b>	<b>Site</b>	<b>DB</b>
<b>Formation ID:</b>		1004485954			
<b>Layer:</b>		1			
<b>Color:</b>		6			
<b>General Color:</b>		BROWN			
<b>Mat1:</b>		28			
<b>Most Common Material:</b>		SAND			
<b>Mat2:</b>		11			
<b>Mat2 Desc:</b>		GRAVEL			
<b>Mat3:</b>		77			
<b>Mat3 Desc:</b>		LOOSE			
<b>Formation Top Depth:</b>		0.0			
<b>Formation End Depth:</b>		0.9100000262260437			
<b>Formation End Depth UOM:</b>		m			
<b><u>Annular Space/Abandonment Sealing Record</u></b>					
<b>Plug ID:</b>		1004485964			
<b>Layer:</b>		2			
<b>Plug From:</b>		0.310000002384186			
<b>Plug To:</b>		5.78999996185303			
<b>Plug Depth UOM:</b>		m			
<b><u>Annular Space/Abandonment Sealing Record</u></b>					
<b>Plug ID:</b>		1004485965			
<b>Layer:</b>		3			
<b>Plug From:</b>		5.78999996185303			
<b>Plug To:</b>		10.6700000762939			
<b>Plug Depth UOM:</b>		m			
<b><u>Annular Space/Abandonment Sealing Record</u></b>					
<b>Plug ID:</b>		1004485963			
<b>Layer:</b>		1			
<b>Plug From:</b>		0			
<b>Plug To:</b>		0.310000002384186			
<b>Plug Depth UOM:</b>		m			
<b><u>Method of Construction &amp; Well Use</u></b>					
<b>Method Construction ID:</b>		1004485962			
<b>Method Construction Code:</b>		5			
<b>Method Construction:</b>		Air Percussion			
<b>Other Method Construction:</b>					
<b><u>Pipe Information</u></b>					
<b>Pipe ID:</b>		1004485953			
<b>Casing No:</b>		0			
<b>Comment:</b>					
<b>Alt Name:</b>					
<b><u>Construction Record - Casing</u></b>					
<b>Casing ID:</b>		1004485960			
<b>Layer:</b>		1			
<b>Material:</b>		5			

Map Key	Number of Records	Direction/ Distance (m)	Elev/Diff (m)	Site	DB
<b>Open Hole or Material:</b>		PLASTIC			
<b>Depth From:</b>		0			
<b>Depth To:</b>		6.09999990463257			
<b>Casing Diameter:</b>		4.03000020980835			
<b>Casing Diameter UOM:</b>		cm			
<b>Casing Depth UOM:</b>		m			
<b><u>Construction Record - Screen</u></b>					
<b>Screen ID:</b>		1004485961			
<b>Layer:</b>		1			
<b>Slot:</b>		10			
<b>Screen Top Depth:</b>		6.09999990463257			
<b>Screen End Depth:</b>		10.0699996948242			
<b>Screen Material:</b>		5			
<b>Screen Depth UOM:</b>		m			
<b>Screen Diameter UOM:</b>		cm			
<b>Screen Diameter:</b>		4.82000017166138			
<b><u>Water Details</u></b>					
<b>Water ID:</b>		1004485959			
<b>Layer:</b>					
<b>Kind Code:</b>					
<b>Kind:</b>					
<b>Water Found Depth:</b>					
<b>Water Found Depth UOM:</b>		m			
<b><u>Hole Diameter</u></b>					
<b>Hole ID:</b>		1004485958			
<b>Diameter:</b>					
<b>Depth From:</b>		3.9600000381469727			
<b>Depth To:</b>		10.670000076293945			
<b>Hole Depth UOM:</b>		m			
<b>Hole Diameter UOM:</b>		cm			
<b><u>Hole Diameter</u></b>					
<b>Hole ID:</b>		1004485957			
<b>Diameter:</b>					
<b>Depth From:</b>		0.0			
<b>Depth To:</b>		3.9600000381469727			
<b>Hole Depth UOM:</b>		m			
<b>Hole Diameter UOM:</b>		cm			

[44](#)

1 of 3

E/244.9

94.9 / -4.00

MR. TRANSMISSION  
1292 BASELINE ROAD  
OTTAWA CITY ON K2C 0A9

SPL

**Ref No:** 130177  
**Site No:**  
**Incident Dt:** 8/7/1996  
**Year:**  
**Incident Cause:** OTHER CONTAINER LEAK  
**Incident Event:**  
**Contaminant Code:**  
**Contaminant Name:**  
**Contaminant Limit 1:**  
**Contam Limit Freq 1:**  
**Contaminant UN No 1:**  
**Environment Impact:** NOT ANTICIPATED

**Discharger Report:**  
**Material Group:**  
**Health/Env Conseq:**  
**Client Type:**  
**Sector Type:**  
**Agency Involved:**  
**Nearest Watercourse:**  
**Site Address:**  
**Site District Office:**  
**Site Postal Code:**  
**Site Region:**  
**Site Municipality:** 20101

Map Key	Number of Records	Direction/ Distance (m)	Elev/Diff (m)	Site	DB
<b>Nature of Impact:</b> <b>Receiving Medium:</b> LAND <b>Receiving Env:</b> <b>MOE Response:</b> <b>Dt MOE Arvl on Scn:</b> <b>MOE Reported Dt:</b> 8/7/1996 <b>Dt Document Closed:</b> <b>Incident Reason:</b> VANDALISM <b>Site Name:</b> <b>Site County/District:</b> <b>Site Geo Ref Meth:</b> <b>Incident Summary:</b> MR. TRANSMISSION: < 1 L MEK TO GROUND; SITE OWNER VICTIMIZED <b>Contaminant Qty:</b>					
<b>Site Lot:</b> <b>Site Conc:</b> <b>Northing:</b> <b>Easting:</b> FIRE, WORKS <b>Site Geo Ref Accu:</b> <b>Site Map Datum:</b> <b>SAC Action Class:</b> <b>Source Type:</b>					
<a href="#">44</a>	2 of 3	E/244.9	94.9 / -4.00	1292 Baseline Road Ottawa ON K2C 0A9	EHS
<b>Order No:</b> 20120507018 <b>Status:</b> C <b>Report Type:</b> Standard Report <b>Report Date:</b> 11-MAY-12 <b>Date Received:</b> 07-MAY-12 <b>Previous Site Name:</b> <b>Lot/Building Size:</b> <b>Additional Info Ordered:</b> Fire Insur. Maps and/or Site Plans; Topographic Maps					
<b>Nearest Intersection:</b> <b>Municipality:</b> <b>Client Prov/State:</b> ON <b>Search Radius (km):</b> .25 <b>X:</b> -75.733239 <b>Y:</b> 45.36402					
<a href="#">44</a>	3 of 3	E/244.9	94.9 / -4.00	Mr. Transmission 1292 Baseline Rd Ottawa ON	GEN
<b>Generator No:</b> ON6416613 <b>SIC Code:</b> 562910 <b>SIC Description:</b> Remediation Services <b>Approval Years:</b> 2012 <b>PO Box No:</b> <b>Country:</b>					
<b>Status:</b> <b>Co Admin:</b> <b>Choice of Contact:</b> <b>Phone No Admin:</b> <b>Contam. Facility:</b> <b>MHSW Facility:</b>					
<a href="#">45</a>	1 of 1	E/244.9	94.9 / -4.00	1292 Baseline Rd Ottawa ON K2C0A9	EHS
<b>Order No:</b> 20170726101 <b>Status:</b> C <b>Report Type:</b> Standard Report <b>Report Date:</b> 02-AUG-17 <b>Date Received:</b> 26-JUL-17 <b>Previous Site Name:</b> <b>Lot/Building Size:</b> <b>Additional Info Ordered:</b>					
<b>Nearest Intersection:</b> <b>Municipality:</b> <b>Client Prov/State:</b> ON <b>Search Radius (km):</b> .25 <b>X:</b> -75.733166 <b>Y:</b> 45.36389					
<a href="#">46</a>	1 of 1	SW/246.3	99.9 / 1.00	TDL GROUP LIMITED 1384 BASELINE ROAD (SWM) OTTAWA ON K2C 0A9	CA
<b>Certificate #:</b> 3-0191-98- <b>Application Year:</b> 98 <b>Issue Date:</b> 4/15/1998 <b>Approval Type:</b> Municipal sewage <b>Status:</b> Approved <b>Application Type:</b> <b>Client Name:</b>					

Map Key	Number of Records	Direction/ Distance (m)	Elev/Diff (m)	Site	DB
---------	-------------------	-------------------------	---------------	------	----

Client Address:  
 Client City:  
 Client Postal Code:  
 Project Description:  
 Contaminants:  
 Emission Control:

<a href="#">47</a>	1 of 1	E/248.8	94.9 / -4.00	1450 MERIVALE RD Ottawa ON	WWIS
--------------------	--------	---------	--------------	-------------------------------	------

<b>Well ID:</b>	7275317	<b>Data Entry Status:</b>	
<b>Construction Date:</b>		<b>Data Src:</b>	
<b>Primary Water Use:</b>	Monitoring and Test Hole	<b>Date Received:</b>	11/22/2016
<b>Sec. Water Use:</b>	0	<b>Selected Flag:</b>	True
<b>Final Well Status:</b>	Monitoring and Test Hole	<b>Abandonment Rec:</b>	
<b>Water Type:</b>		<b>Contractor:</b>	7241
<b>Casing Material:</b>		<b>Form Version:</b>	7
<b>Audit No:</b>	Z237994	<b>Owner:</b>	
<b>Tag:</b>	A211304	<b>Street Name:</b>	1450 MERIVALE RD
<b>Construction Method:</b>		<b>County:</b>	OTTAWA
<b>Elevation (m):</b>		<b>Municipality:</b>	NEPEAN TOWNSHIP
<b>Elevation Reliability:</b>		<b>Site Info:</b>	
<b>Depth to Bedrock:</b>		<b>Lot:</b>	
<b>Well Depth:</b>		<b>Concession:</b>	
<b>Overburden/Bedrock:</b>		<b>Concession Name:</b>	
<b>Pump Rate:</b>		<b>Easting NAD83:</b>	
<b>Static Water Level:</b>		<b>Northing NAD83:</b>	
<b>Flowing (Y/N):</b>		<b>Zone:</b>	
<b>Flow Rate:</b>		<b>UTM Reliability:</b>	
<b>Clear/Cloudy:</b>			

PDF URL (Map):

**Additional Detail(s) (Map)**

<b>Well Completed Date:</b>	2016/10/21
<b>Year Completed:</b>	2016
<b>Depth (m):</b>	6.1
<b>Latitude:</b>	45.3635511913287
<b>Longitude:</b>	-75.7331138064248
<b>Path:</b>	

**Bore Hole Information**

<b>Bore Hole ID:</b>	1006293717	<b>Elevation:</b>	98.412231
<b>DP2BR:</b>		<b>Elevrc:</b>	
<b>Spatial Status:</b>		<b>Zone:</b>	18
<b>Code OB:</b>		<b>East83:</b>	442586.00
<b>Code OB Desc:</b>		<b>North83:</b>	5023599.00
<b>Open Hole:</b>		<b>Org CS:</b>	UTM83
<b>Cluster Kind:</b>		<b>UTMRC:</b>	4
<b>Date Completed:</b>	21-Oct-2016 00:00:00	<b>UTMRC Desc:</b>	margin of error : 30 m - 100 m
<b>Remarks:</b>		<b>Location Method:</b>	wwr
<b>Elevrc Desc:</b>			
<b>Location Source Date:</b>			
<b>Improvement Location Source:</b>			
<b>Improvement Location Method:</b>			
<b>Source Revision Comment:</b>			
<b>Supplier Comment:</b>			

**Overburden and Bedrock**

<b>Map Key</b>	<b>Number of Records</b>	<b>Direction/ Distance (m)</b>	<b>Elev/Diff (m)</b>	<b>Site</b>	<b>DB</b>
<b><u>Materials Interval</u></b>					
<b>Formation ID:</b>		1006428069			
<b>Layer:</b>		3			
<b>Color:</b>		2			
<b>General Color:</b>		GREY			
<b>Mat1:</b>		15			
<b>Most Common Material:</b>		LIMESTONE			
<b>Mat2:</b>					
<b>Mat2 Desc:</b>					
<b>Mat3:</b>		74			
<b>Mat3 Desc:</b>		LAYERED			
<b>Formation Top Depth:</b>		1.2200000286102295			
<b>Formation End Depth:</b>		6.099999904632568			
<b>Formation End Depth UOM:</b>		m			
<b><u>Overburden and Bedrock</u></b>					
<b><u>Materials Interval</u></b>					
<b>Formation ID:</b>		1006428068			
<b>Layer:</b>		2			
<b>Color:</b>		6			
<b>General Color:</b>		BROWN			
<b>Mat1:</b>		11			
<b>Most Common Material:</b>		GRAVEL			
<b>Mat2:</b>		28			
<b>Mat2 Desc:</b>		SAND			
<b>Mat3:</b>		66			
<b>Mat3 Desc:</b>		DENSE			
<b>Formation Top Depth:</b>		0.3100000023841858			
<b>Formation End Depth:</b>		1.2200000286102295			
<b>Formation End Depth UOM:</b>		m			
<b><u>Overburden and Bedrock</u></b>					
<b><u>Materials Interval</u></b>					
<b>Formation ID:</b>		1006428067			
<b>Layer:</b>		1			
<b>Color:</b>		8			
<b>General Color:</b>		BLACK			
<b>Mat1:</b>					
<b>Most Common Material:</b>					
<b>Mat2:</b>		11			
<b>Mat2 Desc:</b>		GRAVEL			
<b>Mat3:</b>		73			
<b>Mat3 Desc:</b>		HARD			
<b>Formation Top Depth:</b>		0.0			
<b>Formation End Depth:</b>		0.3100000023841858			
<b>Formation End Depth UOM:</b>		m			
<b><u>Annular Space/Abandonment</u></b>					
<b><u>Sealing Record</u></b>					
<b>Plug ID:</b>		1006428079			
<b>Layer:</b>		2			
<b>Plug From:</b>		0.310000002384186			
<b>Plug To:</b>		2.74000000953674			
<b>Plug Depth UOM:</b>		m			
<b><u>Annular Space/Abandonment</u></b>					
<b><u>Sealing Record</u></b>					

<i>Map Key</i>	<i>Number of Records</i>	<i>Direction/ Distance (m)</i>	<i>Elev/Diff (m)</i>	<i>Site</i>	<i>DB</i>
<i>Plug ID:</i>		1006428078			
<i>Layer:</i>		1			
<i>Plug From:</i>		0			
<i>Plug To:</i>		0.310000002384186			
<i>Plug Depth UOM:</i>		m			
<b><u>Annular Space/Abandonment Sealing Record</u></b>					
<i>Plug ID:</i>		1006428080			
<i>Layer:</i>		3			
<i>Plug From:</i>		2.74000000953674			
<i>Plug To:</i>		6.09999990463257			
<i>Plug Depth UOM:</i>		m			
<b><u>Method of Construction &amp; Well Use</u></b>					
<i>Method Construction ID:</i>		1006428077			
<i>Method Construction Code:</i>		5			
<i>Method Construction:</i>		Air Percussion			
<i>Other Method Construction:</i>					
<b><u>Pipe Information</u></b>					
<i>Pipe ID:</i>		1006428066			
<i>Casing No:</i>		0			
<i>Comment:</i>					
<i>Alt Name:</i>					
<b><u>Construction Record - Screen</u></b>					
<i>Screen ID:</i>		1006428074			
<i>Layer:</i>		1			
<i>Slot:</i>		10			
<i>Screen Top Depth:</i>		3.04999995231628			
<i>Screen End Depth:</i>		6.09999990463257			
<i>Screen Material:</i>		5			
<i>Screen Depth UOM:</i>		m			
<i>Screen Diameter UOM:</i>		cm			
<i>Screen Diameter:</i>		4.80000019073486			
<b><u>Water Details</u></b>					
<i>Water ID:</i>		1006428072			
<i>Layer:</i>					
<i>Kind Code:</i>					
<i>Kind:</i>					
<i>Water Found Depth:</i>					
<i>Water Found Depth UOM:</i>		m			
<b><u>Hole Diameter</u></b>					
<i>Hole ID:</i>		1006428071			
<i>Diameter:</i>		7.800000190734863			
<i>Depth From:</i>		1.5199999809265137			
<i>Depth To:</i>		6.099999904632568			
<i>Hole Depth UOM:</i>		m			
<i>Hole Diameter UOM:</i>		cm			

Map Key	Number of Records	Direction/ Distance (m)	Elev/Diff (m)	Site	DB
<b><u>Hole Diameter</u></b>					
Hole ID:		1006428070			
Diameter:		4.400000095367432			
Depth From:		0.0			
Depth To:		1.5199999809265137			
Hole Depth UOM:		m			
Hole Diameter UOM:		cm			

<a href="#">48</a>	1 of 1	E/249.5	94.9 / -4.00	1292 BASELINE RD Ottawa ON	WWIS
--------------------	--------	---------	--------------	-------------------------------	------

<b>Well ID:</b>	7190928	<b>Data Entry Status:</b>	
<b>Construction Date:</b>		<b>Data Src:</b>	
<b>Primary Water Use:</b>	Monitoring and Test Hole	<b>Date Received:</b>	11/9/2012
<b>Sec. Water Use:</b>	0	<b>Selected Flag:</b>	True
<b>Final Well Status:</b>	Test Hole	<b>Abandonment Rec:</b>	
<b>Water Type:</b>		<b>Contractor:</b>	7241
<b>Casing Material:</b>		<b>Form Version:</b>	7
<b>Audit No:</b>	Z156886	<b>Owner:</b>	
<b>Tag:</b>	A136934	<b>Street Name:</b>	1292 BASELINE RD
<b>Construction Method:</b>		<b>County:</b>	OTTAWA
<b>Elevation (m):</b>		<b>Municipality:</b>	NEPEAN TOWNSHIP
<b>Elevation Reliability:</b>		<b>Site Info:</b>	
<b>Depth to Bedrock:</b>		<b>Lot:</b>	
<b>Well Depth:</b>		<b>Concession:</b>	
<b>Overburden/Bedrock:</b>		<b>Concession Name:</b>	
<b>Pump Rate:</b>		<b>Easting NAD83:</b>	
<b>Static Water Level:</b>		<b>Northing NAD83:</b>	
<b>Flowing (Y/N):</b>		<b>Zone:</b>	
<b>Flow Rate:</b>		<b>UTM Reliability:</b>	
<b>Clear/Cloudy:</b>			

**PDF URL (Map):** [https://d2khazk8e83rdv.cloudfront.net/moe\\_mapping/downloads/2Water/Wells\\_pdfs/719\7190928.pdf](https://d2khazk8e83rdv.cloudfront.net/moe_mapping/downloads/2Water/Wells_pdfs/719\7190928.pdf)

**Additional Detail(s) (Map)**

<b>Well Completed Date:</b>	2012/09/26
<b>Year Completed:</b>	2012
<b>Depth (m):</b>	10.67
<b>Latitude:</b>	45.3638662947496
<b>Longitude:</b>	-75.7331051074795
<b>Path:</b>	719\7190928.pdf

**Bore Hole Information**

<b>Bore Hole ID:</b>	1004199082	<b>Elevation:</b>	99.433341
<b>DP2BR:</b>		<b>Elevrc:</b>	
<b>Spatial Status:</b>		<b>Zone:</b>	18
<b>Code OB:</b>		<b>East83:</b>	442587.00
<b>Code OB Desc:</b>		<b>North83:</b>	5023634.00
<b>Open Hole:</b>		<b>Org CS:</b>	UTM83
<b>Cluster Kind:</b>		<b>UTMRC:</b>	4
<b>Date Completed:</b>	26-Sep-2012 00:00:00	<b>UTMRC Desc:</b>	margin of error : 30 m - 100 m
<b>Remarks:</b>		<b>Location Method:</b>	wwr
<b>Elevrc Desc:</b>			
<b>Location Source Date:</b>			
<b>Improvement Location Source:</b>			
<b>Improvement Location Method:</b>			
<b>Source Revision Comment:</b>			
<b>Supplier Comment:</b>			



<b>Map Key</b>	<b>Number of Records</b>	<b>Direction/ Distance (m)</b>	<b>Elev/Diff (m)</b>	<b>Site</b>	<b>DB</b>
<b><u>Overburden and Bedrock Materials Interval</u></b>					
<b>Formation ID:</b>		1004486064			
<b>Layer:</b>		2			
<b>Color:</b>		6			
<b>General Color:</b>		BROWN			
<b>Mat1:</b>		28			
<b>Most Common Material:</b>		SAND			
<b>Mat2:</b>		06			
<b>Mat2 Desc:</b>		SILT			
<b>Mat3:</b>		11			
<b>Mat3 Desc:</b>		GRAVEL			
<b>Formation Top Depth:</b>		0.6100000143051147			
<b>Formation End Depth:</b>		3.6600000858306885			
<b>Formation End Depth UOM:</b>		m			
<b><u>Overburden and Bedrock Materials Interval</u></b>					
<b>Formation ID:</b>		1004486065			
<b>Layer:</b>		3			
<b>Color:</b>		2			
<b>General Color:</b>		GREY			
<b>Mat1:</b>		15			
<b>Most Common Material:</b>		LIMESTONE			
<b>Mat2:</b>		73			
<b>Mat2 Desc:</b>		HARD			
<b>Mat3:</b>		74			
<b>Mat3 Desc:</b>		LAYERED			
<b>Formation Top Depth:</b>		3.6600000858306885			
<b>Formation End Depth:</b>		10.670000076293945			
<b>Formation End Depth UOM:</b>		m			
<b><u>Overburden and Bedrock Materials Interval</u></b>					
<b>Formation ID:</b>		1004486063			
<b>Layer:</b>		1			
<b>Color:</b>		6			
<b>General Color:</b>		BROWN			
<b>Mat1:</b>		02			
<b>Most Common Material:</b>		TOPSOIL			
<b>Mat2:</b>		85			
<b>Mat2 Desc:</b>		SOFT			
<b>Mat3:</b>		77			
<b>Mat3 Desc:</b>		LOOSE			
<b>Formation Top Depth:</b>		0.0			
<b>Formation End Depth:</b>		0.6100000143051147			
<b>Formation End Depth UOM:</b>		m			
<b><u>Annular Space/Abandonment Sealing Record</u></b>					
<b>Plug ID:</b>		1004486075			
<b>Layer:</b>		1			
<b>Plug From:</b>		0			
<b>Plug To:</b>		0.310000002384186			
<b>Plug Depth UOM:</b>		m			
<b><u>Annular Space/Abandonment Sealing Record</u></b>					

<i>Map Key</i>	<i>Number of Records</i>	<i>Direction/ Distance (m)</i>	<i>Elev/Diff (m)</i>	<i>Site</i>	<i>DB</i>
<b>Plug ID:</b>		1004486077			
<b>Layer:</b>		3			
<b>Plug From:</b>		5.78999996185303			
<b>Plug To:</b>		10.6700000762939			
<b>Plug Depth UOM:</b>		m			
<b><u>Annular Space/Abandonment Sealing Record</u></b>					
<b>Plug ID:</b>		1004486076			
<b>Layer:</b>		2			
<b>Plug From:</b>		0.310000002384186			
<b>Plug To:</b>		5.78999996185303			
<b>Plug Depth UOM:</b>		m			
<b><u>Method of Construction &amp; Well Use</u></b>					
<b>Method Construction ID:</b>		1004486074			
<b>Method Construction Code:</b>		5			
<b>Method Construction:</b>		Air Percussion			
<b>Other Method Construction:</b>					
<b><u>Pipe Information</u></b>					
<b>Pipe ID:</b>		1004486062			
<b>Casing No:</b>		0			
<b>Comment:</b>					
<b>Alt Name:</b>					
<b><u>Construction Record - Casing</u></b>					
<b>Casing ID:</b>		1004486069			
<b>Layer:</b>		1			
<b>Material:</b>		5			
<b>Open Hole or Material:</b>		PLASTIC			
<b>Depth From:</b>		0			
<b>Depth To:</b>		6.09999990463257			
<b>Casing Diameter:</b>		4.03000020980835			
<b>Casing Diameter UOM:</b>		cm			
<b>Casing Depth UOM:</b>		m			
<b><u>Construction Record - Screen</u></b>					
<b>Screen ID:</b>		1004486070			
<b>Layer:</b>		1			
<b>Slot:</b>		10			
<b>Screen Top Depth:</b>		6.09999990463257			
<b>Screen End Depth:</b>		10.6700000762939			
<b>Screen Material:</b>		5			
<b>Screen Depth UOM:</b>		m			
<b>Screen Diameter UOM:</b>		cm			
<b>Screen Diameter:</b>		4.82000017166138			
<b><u>Construction Record - Screen</u></b>					
<b>Screen ID:</b>		1004486071			
<b>Layer:</b>		2			
<b>Slot:</b>					
<b>Screen Top Depth:</b>					

<i>Map Key</i>	<i>Number of Records</i>	<i>Direction/ Distance (m)</i>	<i>Elev/Diff (m)</i>	<i>Site</i>	<i>DB</i>
<b>Screen End Depth:</b>					
<b>Screen Material:</b>					
<b>Screen Depth UOM:</b>		m			
<b>Screen Diameter UOM:</b>		cm			
<b>Screen Diameter:</b>					
<b><u>Water Details</u></b>					
<b>Water ID:</b>		1004486068			
<b>Layer:</b>					
<b>Kind Code:</b>					
<b>Kind:</b>					
<b>Water Found Depth:</b>					
<b>Water Found Depth UOM:</b>		m			
<b><u>Hole Diameter</u></b>					
<b>Hole ID:</b>		1004486066			
<b>Diameter:</b>		11.430000305175781			
<b>Depth From:</b>		0.0			
<b>Depth To:</b>		4.570000171661377			
<b>Hole Depth UOM:</b>		m			
<b>Hole Diameter UOM:</b>		cm			
<b><u>Hole Diameter</u></b>					
<b>Hole ID:</b>		1004486067			
<b>Diameter:</b>		7.619999885559082			
<b>Depth From:</b>		4.570000171661377			
<b>Depth To:</b>		10.670000076293945			
<b>Hole Depth UOM:</b>		m			
<b>Hole Diameter UOM:</b>		cm			

# Unplottable Summary

Total: **35** Unplottable sites

DB	Company Name/Site Name	Address	City	Postal
CA	BELL-NORTHERN RESEARCH LIMITED	BASELINE ROAD	NEPEAN CITY ON	
CA	RON ENGINEERING & CONSTRUCTION LTD.	BASELINE RD.	OTTAWA CITY ON	
CA	City of Ottawa	Works within an easement adjacent to Merivale Rd	Ottawa ON	
CA	MR. G. PASQUA HELMER STRANKS COLE ARCHIT	K-MART PLAZA, MERIVALE ROAD	NEPEAN CITY ON	
CA	J. PEREZ CONSTRUCTION LTD.	MERIVALE RD.	NEPEAN CITY ON	
CA		Merivale Road	Nepean ON	
CA	JAMES STEWART	MERIVALE RD. STEWART FUELS	NEPEAN CITY ON	
CA	MID CANADA CONSTRUCTION LTD.	ACCESS RD. W. OF MERIVALE RD.	NEPEAN CITY ON	
CA	City of Nepean	MERIVALE RD./S.W.MGT	NEPEAN CITY ON	
CA	JAMES STEWART	MERIVALE RD.	NEPEAN CITY ON	
CA	SHELL CANADA PRODUCTS LIMITED	MERIVALE RD., BULK TANK FARM	NEPEAN CITY ON	
CA	LONDON LIFE INS. CO. & BESNER VERED (198	LOT N,CON.A/RIDEAU FRONT	OTTAWA ON	
CA	R.M. OF OTTAWA-CARLETON	BASELINE ROAD EXTENSION (SWM)	OTTAWA CITY ON	
CA	MINTO CONSTRUCTION LTD.	MERIVALE RD. EAST SIDE	NEPEAN CITY ON	
CA	MINTO CONSTRUCTION LTD.	MERIVALE RD.	NEPEAN CITY ON	
CA	Central Park Subdivision	Grammarcy Park, Scout Street and Jenscott Private	Ottawa ON	
CA	Central Park Subdivision	Grammarcy Park, Scout Street and Jenscott Private	Ottawa ON	
CA		Merivale Road	Nepean ON	

CA	R.M. OF OTTAWA-CARLETON	MERIVALE RD. RECONT. WOODFIELD	NEPEAN CITY ON	
CONV	Loblaw Companies Limited		Ottawa ON	
EBR	Bell Northern Research Ltd.		City of Nepean ON	
ECA	WAL-MART CANADA CORP/LA COMPAGNIE WAL-MART DU CANADA		ON	
ECA	City of Ottawa	Works within an easement adjacent to Merivale Rd	Ottawa ON	K2G 6J8
ECA	WAL-MART CANADA CORP/LA COMPAGNIE WAL-MART DU CANADA		ON	
EHS		Baseline Rd	Ottawa ON	
GEN	Carmelo Idone	Rear Merivale Rd.	Ottawa ON	K1Z 6A5
GEN	7770251 CANADA INC	MERIVALE ROAD	OTTAWA ON	
PRT	SHELL CANADA PRODUCTS LTD	MERIVALE RD	OTTAWA ON	
SPL	TRANSPORT TRUCK	HWY 16 MOTOR VEHICLE (OPERATING FLUID)	OTTAWA CITY ON	
SPL	Nortel Networks<UNOFFICIAL>	Nortel Networks<UNOFFICIAL>	Ottawa ON	
SPL	Loblaw Properties Limited	Loblaws	Ottawa ON	
SPL	LOBLAWS		OTTAWA CITY ON	
SPL	NATIONAL GROCERIES COMPANY LTD		OTTAWA ON	
WWIS		con A	ON	
WWIS		con A	ON	

# Unplottable Report

---

**Site:** *BELL-NORTHERN RESEARCH LIMITED  
BASELINE ROAD NEPEAN CITY ON*

**Database:**  
*CA*

**Certificate #:** 8-4088-88-  
**Application Year:** 88  
**Issue Date:** 8/17/1989  
**Approval Type:** Industrial air  
**Status:** Underwent 1st revision in 1989  
**Application Type:**  
**Client Name:**  
**Client Address:**  
**Client City:**  
**Client Postal Code:**  
**Project Description:** FUME HOOD  
**Contaminants:**  
**Emission Control:** No Controls

---

**Site:** *RON ENGINEERING & CONSTRUCTION LTD.  
BASELINE RD. OTTAWA CITY ON*

**Database:**  
*CA*

**Certificate #:** 8-4052-87-  
**Application Year:** 87  
**Issue Date:** 6/19/1987  
**Approval Type:** Industrial air  
**Status:** Approved  
**Application Type:**  
**Client Name:**  
**Client Address:**  
**Client City:**  
**Client Postal Code:**  
**Project Description:** FUMEHOOD  
**Contaminants:**  
**Emission Control:**

---

**Site:** *City of Ottawa  
Works within an easement adjacent to Merivale Rd Ottawa ON*

**Database:**  
*CA*

**Certificate #:** 0702-82CL4A  
**Application Year:** 2010  
**Issue Date:** 2/8/2010  
**Approval Type:** Municipal and Private Sewage Works  
**Status:** Approved  
**Application Type:**  
**Client Name:**  
**Client Address:**  
**Client City:**  
**Client Postal Code:**  
**Project Description:**  
**Contaminants:**  
**Emission Control:**

---

**Site:** *MR. G. PASQUA HELMER STRANKS COLE ARCHIT  
K-MART PLAZA, MERIVALE ROAD NEPEAN CITY ON*

**Database:**  
*CA*

**Certificate #:** 8-4088-89-  
**Application Year:** 89

**Issue Date:** 8/17/1989  
**Approval Type:** Industrial air  
**Status:** Approved  
**Application Type:**  
**Client Name:**  
**Client Address:**  
**Client City:**  
**Client Postal Code:**  
**Project Description:** RESTAURANT EXHAUST  
**Contaminants:**  
**Emission Control:**

---

**Site:** **J. PEREZ CONSTRUCTION LTD.**  
**MERIVALE RD. NEPEAN CITY ON**

**Database:**  
**CA**

**Certificate #:** 3-1266-86-  
**Application Year:** 86  
**Issue Date:** 9/10/1986  
**Approval Type:** Municipal sewage  
**Status:** Approved  
**Application Type:**  
**Client Name:**  
**Client Address:**  
**Client City:**  
**Client Postal Code:**  
**Project Description:**  
**Contaminants:**  
**Emission Control:**

---

**Site:** **Merivale Road Nepean ON**

**Database:**  
**CA**

**Certificate #:** 0030-4N8JQX  
**Application Year:** 00  
**Issue Date:** 8/17/00  
**Approval Type:** Municipal & Private water  
**Status:** Approved  
**Application Type:** New Certificate of Approval  
**Client Name:** Corporation of the Regional Municipality of Ottawa-Carleton  
**Client Address:** 111 Lisgar Street  
**Client City:** Ottawa  
**Client Postal Code:** K2P 2L7  
**Project Description:** Installation of watermains on Merivale Road, Boyce Street  
**Contaminants:**  
**Emission Control:**

---

**Site:** **JAMES STEWART**  
**MERIVALE RD. STEWART FUELS NEPEAN CITY ON**

**Database:**  
**CA**

**Certificate #:** 3-1845-88-  
**Application Year:** 88  
**Issue Date:** 10/6/1988  
**Approval Type:** Municipal sewage  
**Status:** Approved  
**Application Type:**  
**Client Name:**  
**Client Address:**  
**Client City:**  
**Client Postal Code:**  
**Project Description:**  
**Contaminants:**  
**Emission Control:**

**Site:** MID CANADA CONSTRUCTION LTD.  
ACESS RD. W. OF MERIVALE RD. NEPEAN CITY ON

**Database:**  
CA

**Certificate #:** 3-0198-89-  
**Application Year:** 89  
**Issue Date:** 2/17/1989  
**Approval Type:** Municipal sewage  
**Status:** Approved  
**Application Type:**  
**Client Name:**  
**Client Address:**  
**Client City:**  
**Client Postal Code:**  
**Project Description:**  
**Contaminants:**  
**Emission Control:**

---

**Site:** City of Nepean  
MERIVALE RD./S.W.MGT NEPEAN CITY ON

**Database:**  
CA

**Certificate #:** 3-1378-92-  
**Application Year:** 92  
**Issue Date:** 11/30/1992  
**Approval Type:** Municipal sewage  
**Status:** Approved  
**Application Type:**  
**Client Name:**  
**Client Address:**  
**Client City:**  
**Client Postal Code:**  
**Project Description:**  
**Contaminants:**  
**Emission Control:**

---

**Site:** JAMES STEWART  
MERIVALE RD. NEPEAN CITY ON

**Database:**  
CA

**Certificate #:** 7-1585-88-  
**Application Year:** 88  
**Issue Date:** 10/6/1988  
**Approval Type:** Municipal water  
**Status:** Approved  
**Application Type:**  
**Client Name:**  
**Client Address:**  
**Client City:**  
**Client Postal Code:**  
**Project Description:**  
**Contaminants:**  
**Emission Control:**

---

**Site:** SHELL CANADA PRODUCTS LIMITED  
MERIVALE RD., BULK TANK FARM NEPEAN CITY ON

**Database:**  
CA

**Certificate #:** 4-0099-91-  
**Application Year:** 91  
**Issue Date:** 11/14/1991  
**Approval Type:** Industrial wastewater  
**Status:** Cancelled  
**Application Type:**  
**Client Name:**  
**Client Address:**  
**Client City:**  
**Client Postal Code:**  
**Project Description:** MODIFY OIL/WATER SEPARATOR



**Contaminants:**  
**Emission Control:**

---

**Site:** LONDON LIFE INS. CO. & BESNER VERED (198)  
LOT N,CON.A/RIDEAU FRONT OTTAWA ON

**Database:**  
CA

**Certificate #:** 3-1042-98-  
**Application Year:** 98  
**Issue Date:** 8/20/1998  
**Approval Type:** Municipal sewage  
**Status:** Approved  
**Application Type:**  
**Client Name:**  
**Client Address:**  
**Client City:**  
**Client Postal Code:**  
**Project Description:**  
**Contaminants:**  
**Emission Control:**

---

**Site:** R.M. OF OTTAWA-CARLETON  
BASELINE ROAD EXTENSION (SWM) OTTAWA CITY ON

**Database:**  
CA

**Certificate #:** 3-0701-96-  
**Application Year:** 96  
**Issue Date:** 9/4/1996  
**Approval Type:** Municipal sewage  
**Status:** Approved  
**Application Type:**  
**Client Name:**  
**Client Address:**  
**Client City:**  
**Client Postal Code:**  
**Project Description:**  
**Contaminants:**  
**Emission Control:**

---

**Site:** MINTO CONSTRUCTION LTD.  
MERIVALE RD. EAST SIDE NEPEAN CITY ON

**Database:**  
CA

**Certificate #:** 7-0594-85-006  
**Application Year:** 85  
**Issue Date:** 7/25/85  
**Approval Type:** Municipal water  
**Status:** Approved  
**Application Type:**  
**Client Name:**  
**Client Address:**  
**Client City:**  
**Client Postal Code:**  
**Project Description:**  
**Contaminants:**  
**Emission Control:**

---

**Site:** MINTO CONSTRUCTION LTD.  
MERIVALE RD. NEPEAN CITY ON

**Database:**  
CA

**Certificate #:** 3-0874-85-006  
**Application Year:** 85  
**Issue Date:** 8/14/85  
**Approval Type:** Municipal sewage  
**Status:** Approved  
**Application Type:**

**Client Name:**  
**Client Address:**  
**Client City:**  
**Client Postal Code:**  
**Project Description:**  
**Contaminants:**  
**Emission Control:**

---

**Site:** **Central Park Subdivision**  
**Grammarcy Park, Scout Street and Jescott Private Ottawa ON**

**Database:**  
**CA**

**Certificate #:** 2490-4Z9LUQ  
**Application Year:** 01  
**Issue Date:** 8/3/01  
**Approval Type:** Municipal & Private sewage  
**Status:** Approved  
**Application Type:** New Certificate of Approval  
**Client Name:** 1394843 Ontario Limited  
**Client Address:** 18 Antares Drive  
**Client City:** Ottawa  
**Client Postal Code:** K2E 1A9  
**Project Description:** Construction of Saniatry Sewers and Storm Sewers on Grammarcy Park, Scout Street and Jescott Private in Central Park Subdivision  
**Contaminants:**  
**Emission Control:**

---

**Site:** **Central Park Subdivision**  
**Grammarcy Park, Scout Street and Jescott Private Ottawa ON**

**Database:**  
**CA**

**Certificate #:** 7762-4Z9LKG  
**Application Year:** 01  
**Issue Date:** 8/3/01  
**Approval Type:** Municipal & Private water  
**Status:** Approved  
**Application Type:** New Certificate of Approval  
**Client Name:** 1394843 Ontario Limited  
**Client Address:** 18 Antares Drive  
**Client City:** Ottawa  
**Client Postal Code:** K2E 1A9  
**Project Description:** Construction of Watermains in Central Park Subdivision on Grammarcy Park, Scout Street and Jescott Private in the City of Ottawa  
**Contaminants:**  
**Emission Control:**

---

**Site:** **Merivale Road Nepean ON**

**Database:**  
**CA**

**Certificate #:** 6408-4PJHR7  
**Application Year:** 00  
**Issue Date:** 9/27/00  
**Approval Type:** Municipal & Private water  
**Status:** Approved  
**Application Type:** New Certificate of Approval  
**Client Name:** Corporation of the Regional Municipality of Ottawa-Carleton  
**Client Address:** 111 Lisgar Street  
**Client City:** Ottawa  
**Client Postal Code:** K2P 2L7  
**Project Description:** Installation of watermains and appurtenances in Merivale Road from Amberwood Crescent to approximately 100 m north of Fallowfield Road.  
**Contaminants:**  
**Emission Control:**

---

**Site:** **R.M. OF OTTAWA-CARLETON**  
**MERIVALE RD. RECONT. WOODFIELD NEPEAN CITY ON**

**Database:**  
**CA**

**Certificate #:** 3-0317-88-  
**Application Year:** 88  
**Issue Date:** 3/17/1988  
**Approval Type:** Municipal sewage  
**Status:** Approved  
**Application Type:**  
**Client Name:**  
**Client Address:**  
**Client City:**  
**Client Postal Code:**  
**Project Description:**  
**Contaminants:**  
**Emission Control:**

---

**Site:** Loblaw Companies Limited  
Ottawa ON

**Database:**  
CONV

**File No:** 097267

**Location:**

**Crown Brief No:**

**Region:**

**Court Location:**

**Ministry District:**

**Publication City:**

**Publication Title:**

**Act:**

**Act(s):**

**First Matter:**

**Second Matter:**

**Investigation 1:**

**Investigation 2:**

**Penalty Imposed:**

**Description:**

On April 19, 2011, Loblaw Companies Limited/Les Compagnies Loblaw Limitee pleaded guilty to one violation under the Environmental Protection Act for causing the discharge of a refrigerant into the air within a building or into the natural environment. The Court heard that the company owns and operates a property in Ottawa. The company uses a refrigeration contractor to install, maintain and service the equipment at this location. During such work, a release of refrigerant was reported to the ministry. The release was inside a building that was vented via exhaust fans to the natural environment. The refrigerant contains hydrochlorofluorocarbon and is considered an ozone depleting substance. The company was charged following an investigation by the ministry's Investigations and Enforcement Branch. The company was fined \$30,000 plus a victim fine surcharge and was given 30 days to pay the fine.

**Background:**

**URL:**

**Additional Details**

**Publication Date:**

**Count:**

1

**Act:**

EPA

**Regulation:**

**Section:**

**Act/Regulation/Section:**

EPA

**Date of Offence:**

**Date of Conviction:**

**Date Charged:**

April 19, 2011

**Charge Disposition:**

fine, victim fine surcharge

**Fine:**

\$30,000

**Synopsis:**

---

**Site:** Bell Northern Research Ltd.  
City of Nepean ON

**Database:**  
EBR

**EBR Registry No:**

IA7E1167.D

**Ministry Ref No:**

**Notice Type:**

Instrument

**Notice Stage:**

**Notice Date:**

**Proposal Date:**

8/11/97

**Year:**

1997

**Decision Posted:**

**Exception Posted:**

**Section:**

**Act 1:**

**Act 2:**

**Site Location Map:**

**Instrument Type:** EPA s. 9 - Approval for discharge into the natural environment other than water (i.e. Air)  
**Off Instrument Name:**  
**Posted By:**  
**Company Name:**  
**Site Address:**  
**Location Other:**  
**Proponent Name:**  
**Proponent Address:** Bell Northern Research Ltd.,P.O. Box 3511, Station 'C',Ottawa, Ontario,K1Y 4H7  
**Comment Period:**  
**URL:**

**Site Location Details:**

City of Nepean

---

**Site:** WAL-MART CANADA CORP/LA COMPAGNIE WAL-MART DU CANADA  
ON **Database:** ECA

**Approval No:** R-003-3534187580 **MOE District:**  
**Approval Date:** 2015-10-26 **City:**  
**Status:** Registered **Longitude:**  
**Record Type:** **Latitude:**  
**Link Source:** **Geometry X:**  
**SWP Area Name:** **Geometry Y:**  
**Approval Type:**  
**Project Type:** Heating System  
**Business Name:** WAL-MART CANADA CORP/LA COMPAGNIE WAL-MART DU CANADA  
**Address:** 2277 RIVERSIDE OTTAWA  
**Full Address:**  
**Full PDF Link:** <http://www.accessenvironment.ene.gov.on.ca/AEWeb/ae/ViewDocument.action?documentRefID=2017482>  
**PDF Site Location:**

---

**Site:** City of Ottawa **Database:** ECA  
**Works within an easement adjacent to Merivale Rd Ottawa ON K2G 6J8**

**Approval No:** 0702-82CL4A **MOE District:**  
**Approval Date:** 2010-02-08 **City:**  
**Status:** Approved **Longitude:**  
**Record Type:** ECA **Latitude:**  
**Link Source:** IDS **Geometry X:**  
**SWP Area Name:** **Geometry Y:**  
**Approval Type:** ECA-MUNICIPAL AND PRIVATE SEWAGE WORKS  
**Project Type:** MUNICIPAL AND PRIVATE SEWAGE WORKS  
**Business Name:** City of Ottawa  
**Address:** Works within an easement adjacent to Merivale Rd  
**Full Address:**  
**Full PDF Link:** <https://www.accessenvironment.ene.gov.on.ca/instruments/9895-824SV6-14.pdf>  
**PDF Site Location:**

---

**Site:** WAL-MART CANADA CORP/LA COMPAGNIE WAL-MART DU CANADA **Database:** ECA  
ON

**Approval No:** R-003-4538650974 **MOE District:**  
**Approval Date:** 2015-11-12 **City:**  
**Status:** Registered **Longitude:**  
**Record Type:** **Latitude:**  
**Link Source:** **Geometry X:**  
**SWP Area Name:** **Geometry Y:**  
**Approval Type:**  
**Project Type:** Heating System  
**Business Name:** WAL-MART CANADA CORP/LA COMPAGNIE WAL-MART DU CANADA  
**Address:** 450 TERMINAL OTTAWA  
**Full Address:**  
**Full PDF Link:** <http://www.accessenvironment.ene.gov.on.ca/AEWeb/ae/ViewDocument.action?documentRefID=2017799>

---

**Site:** **Baseline Rd Ottawa ON** **Database:**  
**EHS**

**Order No:** 20051017031 **Nearest Intersection:**  
**Status:** C **Municipality:**  
**Report Type:** Site Report **Client Prov/State:** QC  
**Report Date:** 10/18/2005 **Search Radius (km):** 0.25  
**Date Received:** 10/17/2005 **X:**  
**Previous Site Name:** **Y:**  
**Lot/Building Size:**  
**Additional Info Ordered:**

---

**Site:** **Carmelo Idone** **Database:**  
**GEN**  
**Rear Merivale Rd. Ottawa ON K1Z 6A5**

**Generator No:** ON5601283 **Status:**  
**SIC Code:** 531120 **Co Admin:**  
**SIC Description:** LESSORS OF NON-RESIDENTIAL **Choice of Contact:** CO\_OFFICIAL  
BUILDINGS (EXCEPT MINI-WAREHOUSES)  
**Approval Years:** 2015 **Phone No Admin:**  
**PO Box No:** **Contam. Facility:** No  
**Country:** Canada **MHSW Facility:** No

**Detail(s)**

**Waste Class:** 252  
**Waste Class Desc:** WASTE OILS & LUBRICANTS

**Waste Class:** 251  
**Waste Class Desc:** OIL SKIMMINGS & SLUDGES

---

**Site:** **7770251 CANADA INC** **Database:**  
**GEN**  
**MERIVALE ROAD OTTAWA ON**

**Generator No:** ON6163455 **Status:**  
**SIC Code:** 812320 **Co Admin:**  
**SIC Description:** DRY CLEANING AND LAUNDRY SERVICES **Choice of Contact:**  
(EXCEPT COIN-OPERATED)  
**Approval Years:** 2013 **Phone No Admin:**  
**PO Box No:** **Contam. Facility:**  
**Country:** **MHSW Facility:**

**Detail(s)**

**Waste Class:** 241  
**Waste Class Desc:** HALOGENATED SOLVENTS

---

**Site:** **SHELL CANADA PRODUCTS LTD** **Database:**  
**PRT**  
**MERIVALE RD OTTAWA ON**

**Location ID:** 11000  
**Type:** retail  
**Expiry Date:** 1995-12-31  
**Capacity (L):** 8280000  
**Licence #:** 0022412017

---

**Site:** **TRANSPORT TRUCK** **Database:**  
**SPL**  
**HWY 16 MOTOR VEHICLE (OPERATING FLUID) OTTAWA CITY ON**

**Ref No:** 76308 **Discharger Report:**

**Site No:**  
**Incident Dt:** 9/15/1992  
**Year:**  
**Incident Cause:** OTHER CONTAINER LEAK  
**Incident Event:**  
**Contaminant Code:**  
**Contaminant Name:**  
**Contaminant Limit 1:**  
**Contam Limit Freq 1:**  
**Contaminant UN No 1:**  
**Environment Impact:** POSSIBLE  
**Nature of Impact:** Soil contamination  
**Receiving Medium:** LAND  
**Receiving Env:**  
**MOE Response:**  
**Dt MOE Arvl on Scn:**  
**MOE Reported Dt:** 9/15/1992  
**Dt Document Closed:**  
**Incident Reason:** ERROR  
**Site Name:**  
**Site County/District:**  
**Site Geo Ref Meth:**  
**Incident Summary:** TRANSPORT TRUCK-450 L DIESEL FUEL TO HWY 16 CONTAINED,FD,PD,MTO.  
**Contaminant Qty:**

**Material Group:**  
**Health/Env Conseq:**  
**Client Type:**  
**Sector Type:**  
**Agency Involved:**  
**Nearest Watercourse:**  
**Site Address:**  
**Site District Office:**  
**Site Postal Code:**  
**Site Region:**  
**Site Municipality:** 20101  
**Site Lot:**  
**Site Conc:**  
**Northing:**  
**Easting:** PD,FD,MTO.  
**Site Geo Ref Accu:**  
**Site Map Datum:**  
**SAC Action Class:**  
**Source Type:**

**Site:** Nortel Networks<UNOFFICIAL>  
 Nortel Networks<UNOFFICIAL> Ottawa ON **Database:**  
SPL

**Ref No:** 4030-6GTJE2  
**Site No:**  
**Incident Dt:** 9/28/2005  
**Year:**  
**Incident Cause:**  
**Incident Event:**  
**Contaminant Code:**  
**Contaminant Name:** HALON (CFC)  
**Contaminant Limit 1:**  
**Contam Limit Freq 1:**  
**Contaminant UN No 1:**  
**Environment Impact:** Not Anticipated  
**Nature of Impact:**  
**Receiving Medium:** Air  
**Receiving Env:**  
**MOE Response:**  
**Dt MOE Arvl on Scn:**  
**MOE Reported Dt:** 10/3/2005  
**Dt Document Closed:**

**Discharger Report:** 0  
**Material Group:** Gases/Particulate  
**Health/Env Conseq:**  
**Client Type:**  
**Sector Type:** Other  
**Agency Involved:**  
**Nearest Watercourse:**  
**Site Address:**  
**Site District Office:** Ottawa  
**Site Postal Code:**  
**Site Region:**  
**Site Municipality:** Ottawa  
**Site Lot:**  
**Site Conc:**  
**Northing:**  
**Easting:**  
**Site Geo Ref Accu:**  
**Site Map Datum:**  
**SAC Action Class:** Spills at Federal Facilities & Spills of National Interest  
**Source Type:**

**Incident Reason:**  
**Site Name:** Nortel Networks<UNOFFICIAL>  
**Site County/District:**  
**Site Geo Ref Meth:**  
**Incident Summary:** Spill to Air  
**Contaminant Qty:**

**Site:** Loblaw Properties Limited  
 Loblaws Ottawa ON **Database:**  
SPL

**Ref No:** 2287-7FNKE6  
**Site No:**  
**Incident Dt:**  
**Year:**  
**Incident Cause:** Discharge or Emission to Air  
**Incident Event:**  
**Contaminant Code:** 38  
**Contaminant Name:** FREON R-22 (CFC)  
**Contaminant Limit 1:**

**Discharger Report:**  
**Material Group:**  
**Health/Env Conseq:**  
**Client Type:**  
**Sector Type:** Other  
**Agency Involved:**  
**Nearest Watercourse:**  
**Site Address:**  
**Site District Office:** Ottawa

**Contam Limit Freq 1:**  
**Contaminant UN No 1:**  
**Environment Impact:** Not Anticipated  
**Nature of Impact:** Air Pollution  
**Receiving Medium:**  
**Receiving Env:**  
**MOE Response:** No Field Response  
**Dt MOE Arvl on Scn:**  
**MOE Reported Dt:** 6/16/2008  
**Dt Document Closed:** 9/8/2008  
**Incident Reason:** Equipment Failure - Malfunction of system components  
**Site Name:** Loblaws  
**Site County/District:**  
**Site Geo Ref Meth:**  
**Incident Summary:** Loblaws, 625 lb of R22 released to atmosphere.  
**Contaminant Qty:** 625 lb

**Site Postal Code:**  
**Site Region:**  
**Site Municipality:** Ottawa  
**Site Lot:**  
**Site Conc:**  
**Northing:** NA  
**Easting:** NA  
**Site Geo Ref Accu:**  
**Site Map Datum:**  
**SAC Action Class:** Air Spills - Gases and Vapours  
**Source Type:**

**Site:** LOBLAWS  
 OTTAWA CITY ON **Database:**  
SPL

**Ref No:** 49925  
**Site No:**  
**Incident Dt:** 5/1/1991  
**Year:**  
**Incident Cause:** PIPE/HOSE LEAK  
**Incident Event:**  
**Contaminant Code:**  
**Contaminant Name:**  
**Contaminant Limit 1:**  
**Contam Limit Freq 1:**  
**Contaminant UN No 1:**  
**Environment Impact:** POSSIBLE  
**Nature of Impact:** Water course or lake  
**Receiving Medium:** LAND  
**Receiving Env:**  
**MOE Response:**  
**Dt MOE Arvl on Scn:**  
**MOE Reported Dt:** 5/1/1991  
**Dt Document Closed:**  
**Incident Reason:** OVERSTRESS/OVERPRESSURE  
**Site Name:**  
**Site County/District:**  
**Site Geo Ref Meth:**  
**Incident Summary:** LOBLAWS - HYDRAULIC OIL TO GROUND AND CATCHBASIN FROM BROKEN HOSE  
**Contaminant Qty:**

**Discharger Report:**  
**Material Group:**  
**Health/Env Conseq:**  
**Client Type:**  
**Sector Type:**  
**Agency Involved:**  
**Nearest Watercourse:**  
**Site Address:**  
**Site District Office:**  
**Site Postal Code:**  
**Site Region:**  
**Site Municipality:** 20101  
**Site Lot:**  
**Site Conc:**  
**Northing:**  
**Easting:**  
**Site Geo Ref Accu:**  
**Site Map Datum:**  
**SAC Action Class:**  
**Source Type:**

**Site:** NATIONAL GROCERIES COMPANY LTD  
 OTTAWA ON **Database:**  
SPL

**Ref No:** 188079  
**Site No:**  
**Incident Dt:** 10/6/2000  
**Year:**  
**Incident Cause:** OTHER CAUSE (N.O.S.)  
**Incident Event:**  
**Contaminant Code:**  
**Contaminant Name:**  
**Contaminant Limit 1:**  
**Contam Limit Freq 1:**  
**Contaminant UN No 1:**  
**Environment Impact:** POSSIBLE  
**Nature of Impact:** Soil contamination  
**Receiving Medium:** LAND  
**Receiving Env:**  
**MOE Response:**  
**Dt MOE Arvl on Scn:**

**Discharger Report:**  
**Material Group:**  
**Health/Env Conseq:**  
**Client Type:**  
**Sector Type:**  
**Agency Involved:**  
**Nearest Watercourse:**  
**Site Address:**  
**Site District Office:**  
**Site Postal Code:**  
**Site Region:**  
**Site Municipality:** 20107  
**Site Lot:**  
**Site Conc:**  
**Northing:**  
**Easting:**  
**Site Geo Ref Accu:**

**MOE Reported Dt:** 10/6/2000  
**Dt Document Closed:**  
**Incident Reason:** OTHER  
**Site Name:**  
**Site County/District:**  
**Site Geo Ref Meth:**  
**Incident Summary:**  
**Contaminant Qty:**

**Site Map Datum:**  
**SAC Action Class:**  
**Source Type:**

NATIONAL GROCERS, OTTAWA DIESEL FL. FROM TRUCK CONTAINED , NO SEWERS

**Site:**  
con A ON

**Database:**  
WWIS

**Well ID:** 1532634  
**Construction Date:**  
**Primary Water Use:** Domestic  
**Sec. Water Use:**  
**Final Well Status:** Abandoned-Supply  
**Water Type:**  
**Casing Material:**  
**Audit No:** 235222  
**Tag:**  
**Construction Method:**  
**Elevation (m):**  
**Elevation Reliability:**  
**Depth to Bedrock:**  
**Well Depth:**  
**Overburden/Bedrock:**  
**Pump Rate:**  
**Static Water Level:**  
**Flowing (Y/N):**  
**Flow Rate:**  
**Clear/Cloudy:**

**Data Entry Status:**  
**Data Src:** 1  
**Date Received:** 1/17/2002  
**Selected Flag:** True  
**Abandonment Rec:**  
**Contractor:** 4006  
**Form Version:** 1  
**Owner:**  
**Street Name:**  
**County:** OTTAWA  
**Municipality:** NEPEAN TOWNSHIP  
**Site Info:**  
**Lot:**  
**Concession:** A  
**Concession Name:** RF  
**Easting NAD83:**  
**Northing NAD83:**  
**Zone:**  
**UTM Reliability:**

**Bore Hole Information**

**Bore Hole ID:** 10523763  
**DP2BR:**  
**Spatial Status:**  
**Code OB:** \_  
**Code OB Desc:** No formation data  
**Open Hole:**  
**Cluster Kind:**  
**Date Completed:** 05-Dec-2001 00:00:00  
**Remarks:**  
**Elevrc Desc:**  
**Location Source Date:**  
**Improvement Location Source:**  
**Improvement Location Method:**  
**Source Revision Comment:**  
**Supplier Comment:**

**Elevation:**  
**Elevrc:**  
**Zone:** 18  
**East83:**  
**North83:**  
**Org CS:**  
**UTMRC:** 9  
**UTMRC Desc:** unknown UTM  
**Location Method:** na

**Method of Construction & Well Use**

**Method Construction ID:** 961532634  
**Method Construction Code:** B  
**Method Construction:** Other Method  
**Other Method Construction:**

**Pipe Information**

**Pipe ID:** 11072333  
**Casing No:** 1  
**Comment:**  
**Alt Name:**



**Site:**  
con A ON

**Database:**  
WWIS

**Well ID:** 1527904  
**Construction Date:**  
**Primary Water Use:** Not Used  
**Sec. Water Use:**  
**Final Well Status:** Abandoned-Supply  
**Water Type:**  
**Casing Material:**  
**Audit No:** 143953  
**Tag:**  
**Construction Method:**  
**Elevation (m):**  
**Elevation Reliability:**  
**Depth to Bedrock:**  
**Well Depth:**  
**Overburden/Bedrock:**  
**Pump Rate:**  
**Static Water Level:**  
**Flowing (Y/N):**  
**Flow Rate:**  
**Clear/Cloudy:**

**Data Entry Status:**  
**Data Src:** 1  
**Date Received:** 4/26/1994  
**Selected Flag:** True  
**Abandonment Rec:**  
**Contractor:** 6841  
**Form Version:** 1  
**Owner:**  
**Street Name:**  
**County:** OTTAWA  
**Municipality:** NEPEAN TOWNSHIP  
**Site Info:**  
**Lot:**  
**Concession:** A  
**Concession Name:** RF  
**Easting NAD83:**  
**Northing NAD83:**  
**Zone:**  
**UTM Reliability:**

**Bore Hole Information**

**Bore Hole ID:** 10049459  
**DP2BR:**  
**Spatial Status:**  
**Code OB:** \_  
**Code OB Desc:** No formation data  
**Open Hole:**  
**Cluster Kind:**  
**Date Completed:**  
**Remarks:**  
**Elevrc Desc:**  
**Location Source Date:**  
**Improvement Location Source:**  
**Improvement Location Method:**  
**Source Revision Comment:**  
**Supplier Comment:**

**Elevation:**  
**Elevrc:**  
**Zone:** 18  
**East83:**  
**North83:**  
**Org CS:**  
**UTMRC:** 9  
**UTMRC Desc:** unknown UTM  
**Location Method:** na

**Method of Construction & Well Use**

**Method Construction ID:** 961527904  
**Method Construction Code:** 0  
**Method Construction:** Not Known  
**Other Method Construction:**

**Pipe Information**

**Pipe ID:** 10598029  
**Casing No:** 1  
**Comment:**  
**Alt Name:**

## Appendix: Database Descriptions

Environmental Risk Information Services (ERIS) can search the following databases. The extent of historical information varies with each database and current information is determined by what is publicly available to ERIS at the time of update. **Note:** Databases denoted with " \* " indicates that the database will no longer be updated. See the individual database description for more information.

### **Abandoned Aggregate Inventory:**

Provincial

[AAGR](#)

The MAAP Program maintains a database of abandoned pits and quarries. Please note that the database is only referenced by lot and concession and city/town location. The database provides information regarding the location, type, size, land use, status and general comments.\*

**Government Publication Date: Sept 2002\***

### **Aggregate Inventory:**

Provincial

[AGR](#)

The Ontario Ministry of Natural Resources maintains a database of all active pits and quarries. The database provides information regarding the registered owner/operator, location name, operation type, approval type, and maximum annual tonnage.

**Government Publication Date: Up to Sep 2020**

### **Abandoned Mine Information System:**

Provincial

[AMIS](#)

The Abandoned Mines Information System contains data on known abandoned and inactive mines located on both Crown and privately held lands. The information was provided by the Ministry of Northern Development and Mines (MNDM), with the following disclaimer: "the database provided has been compiled from various sources, and the Ministry of Northern Development and Mines makes no representation and takes no responsibility that such information is accurate, current or complete". Reported information includes official mine name, status, background information, mine start/end date, primary commodity, mine features, hazards and remediation.

**Government Publication Date: 1800-Oct 2018**

### **Anderson's Waste Disposal Sites:**

Private

[ANDR](#)

The information provided in this database was collected by examining various historical documents which aimed to characterize the likely position of former waste disposal sites from 1860 to present. The research initiative behind the creation of this database was to identify those sites that are missing from the Ontario MOE Waste Disposal Site Inventory, as well as to provide revisions and corrections to the positions and descriptions of sites currently listed in the MOE inventory. In addition to historic waste disposal facilities, the database also identifies certain auto wreckers and scrap yards that have been extrapolated from documentary sources. Please note that the data is not warranted to be complete, exhaustive or authoritative. The information was collected for research purposes only.

**Government Publication Date: 1860s-Present**

### **Aboveground Storage Tanks:**

Provincial

[AST](#)

Historical listing of aboveground storage tanks made available by the Department of Natural Resources and Forestry. Includes tanks used to hold water or petroleum. This dataset has been retired as of September 25, 2014 and will no longer be updated.

**Government Publication Date: May 31, 2014**

### **Automobile Wrecking & Supplies:**

Private

[AUWR](#)

This database provides an inventory of known locations that are involved in the scrap metal, automobile wrecking/recycling, and automobile parts & supplies industry. Information is provided on the company name, location and business type.

**Government Publication Date: 1999-Sep 30, 2021**

### **Borehole:**

Provincial

[BORE](#)

A borehole is the generalized term for any narrow shaft drilled in the ground, either vertically or horizontally. The information here includes geotechnical investigations or environmental site assessments, mineral exploration, or as a pilot hole for installing piers or underground utilities. Information is from many sources such as the Ministry of Transportation (MTO) boreholes from engineering reports and projects from the 1950 to 1990's in Southern Ontario. Boreholes from the Ontario Geological Survey (OGS) including The Urban Geology Analysis Information System (UGAIS) and the York Peel Durham Toronto (YPDT) database of the Conservation Authority Moraine Coalition. This database will include fields such as location, stratigraphy, depth, elevation, year drilled, etc. For all water well data or oil and gas well data for Ontario please refer to WWIS and OOGW.

**Government Publication Date: 1875-Jul 2018**

**Certificates of Approval:**

Provincial CA

This database contains the following types of approvals: Air & Noise, Industrial Sewage, Municipal & Private Sewage, Waste Management Systems and Renewable Energy Approvals. The MOE in Ontario states that any facility that releases emissions to the atmosphere, discharges contaminants to ground or surface water, provides potable water supplies, or stores, transports or disposes of waste, must have a Certificate of Approval before it can operate lawfully. Fields include approval number, business name, address, approval date, approval type and status. This database will no longer be updated, as CofA's have been replaced by either Environmental Activity and Sector Registry (EASR) or Environmental Compliance Approval (ECA). Please refer to those individual databases for any information after Oct.31, 2011.

**Government Publication Date: 1985-Oct 30, 2011\***

**Dry Cleaning Facilities:**

Federal CDRY

List of dry cleaning facilities made available by Environment and Climate Change Canada. Environment and Climate Change Canada's Tetrachloroethylene (Use in Dry Cleaning and Reporting Requirements) Regulations (SOR/2003-79) are intended to reduce releases of tetrachloroethylene to the environment from dry cleaning facilities.

**Government Publication Date: Jan 2004-Dec 2019**

**Commercial Fuel Oil Tanks:**

Provincial CFOT

Locations of commercial underground fuel oil tanks. This is not a comprehensive or complete inventory of commercial fuel tanks in the province; this listing is a copy of records of registered commercial underground fuel oil tanks obtained under Access to Public Information.

Note that the following types of tanks do not require registration: waste oil tanks in apartments, office buildings, residences, etc.; aboveground gas or diesel tanks. Records are not verified for accuracy or completeness.

**Government Publication Date: May 31, 2021**

**Chemical Manufacturers and Distributors:**

Private CHEM

This database includes information from both a one time study conducted in 1992 and private source and is a listing of facilities that manufacture or distribute chemicals. The production of these chemical substances may involve one or more chemical reactions and/or chemical separation processes (i.e. fractionation, solvent extraction, crystallization, etc.).

**Government Publication Date: 1999-Jan 31, 2020**

**Chemical Register:**

Private CHM

This database includes a listing of locations of facilities within the Province or Territory that either manufacture and/or distributes chemicals.

**Government Publication Date: 1999-Sep 30, 2021**

**Compressed Natural Gas Stations:**

Private CNG

Canada has a network of public access compressed natural gas (CNG) refuelling stations. These stations dispense natural gas in compressed form at 3,000 pounds per square inch (psi), the pressure which is allowed within the current Canadian codes and standards. The majority of natural gas refuelling is located at existing retail gasoline that have a separate refuelling island for natural gas. This list of stations is made available by the Canadian Natural Gas Vehicle Alliance.

**Government Publication Date: Dec 2012 -Nov 2021**

**Inventory of Coal Gasification Plants and Coal Tar Sites:**

Provincial COAL

This inventory includes both the "Inventory of Coal Gasification Plant Waste Sites in Ontario-April 1987" and the Inventory of Industrial Sites Producing or Using Coal Tar and Related Tars in Ontario-November 1988) collected by the MOE. It identifies industrial sites that produced and continue to produce or use coal tar and other related tars. Detailed information is available and includes: facility type, size, land use, information on adjoining properties, soil condition, site operators/occupants, site description, potential environmental impacts and historic maps available. This was a one-time inventory.\*

**Government Publication Date: Apr 1987 and Nov 1988\***

**Compliance and Convictions:**

Provincial CONV

This database summarizes the fines and convictions handed down by the Ontario courts beginning in 1989. Companies and individuals named here have been found guilty of environmental offenses in Ontario courts of law.

**Government Publication Date: 1989-Jul 2021**

**Certificates of Property Use:**

Provincial CPU

This is a subset taken from Ontario's Environmental Registry (EBR) database. It will include all CPU's on the registry such as (EPA s. 168.6) - Certificate of Property Use.

**Government Publication Date: 1994 - Dec 31, 2021**

**Drill Hole Database:**

Provincial [DRL](#)

The Ontario Drill Hole Database contains information on more than 113,000 percussion, overburden, sonic and diamond drill holes from assessment files on record with the department of Mines and Minerals. Please note that limited data is available for southern Ontario, as it was the last area to be completed. The database was created when surveys submitted to the Ministry were converted in the Assessment File Research Image Database (AFRI) project. However, the degree of accuracy (coordinates) as to the exact location of drill holes is dependent upon the source document submitted to the MNDM. Levels of accuracy used to locate holes are: centering on the mining claim; a sketch of the mining claim; a 1:50,000 map; a detailed company map; or from submitted a "Report of Work".

**Government Publication Date: 1886 - Sep 2020**

**Delisted Fuel Tanks:**

Provincial [DTNK](#)

List of fuel storage tank sites that were once found in - and have since been removed from - the list of fuel storage tanks made available by the regulatory agency under Access to Public Information.

**Government Publication Date: May 31, 2021**

**Environmental Activity and Sector Registry:**

Provincial [EASR](#)

On October 31, 2011, a smarter, faster environmental approvals system came into effect in Ontario. The EASR allows businesses to register certain activities with the ministry, rather than apply for an approval. The registry is available for common systems and processes, to which preset rules of operation can be applied. The EASR is currently available for: heating systems, standby power systems and automotive refinishing. Businesses whose activities aren't subject to the EASR may apply for an ECA (Environmental Compliance Approval), Please see our ECA database.

**Government Publication Date: Oct 2011- Nov 30, 2021**

**Environmental Registry:**

Provincial [EBR](#)

The Environmental Registry lists proposals, decisions and exceptions regarding policies, Acts, instruments, or regulations that could significantly affect the environment. Through the Registry, thirteen provincial ministries notify the public of upcoming proposals and invite their comments. For example, if a local business is requesting a permit, license, or certificate of approval to release substances into the air or water; these are notified on the registry. Data includes: Approval for discharge into the natural environment other than water (i.e. Air) - EPA s. 9, Approval for sewage works - OWRA s. 53(1), and EPA s. 27 - Approval for a waste disposal site. For information regarding Permit to Take Water (PTTW), Certificate of Property Use (CPU) and (ORD) Orders please refer to those individual databases.

**Government Publication Date: 1994 - Dec 31, 2021**

**Environmental Compliance Approval:**

Provincial [ECA](#)

On October 31, 2011, a smarter, faster environmental approvals system came into effect in Ontario. In the past, a business had to apply for multiple approvals (known as certificates of approval) for individual processes and pieces of equipment. Today, a business either registers itself, or applies for a single approval, depending on the types of activities it conducts. Businesses whose activities aren't subject to the EASR may apply for an ECA. A single ECA addresses all of a business's emissions, discharges and wastes. Separate approvals for air, noise and waste are no longer required. This database will also include Renewable Energy Approvals. For certificates of approval prior to Nov 1st, 2011, please refer to the CA database. For all Waste Disposal Sites please refer to the WDS database.

**Government Publication Date: Oct 2011- Nov 30, 2021**

**Environmental Effects Monitoring:**

Federal [EEM](#)

The Environmental Effects Monitoring program assesses the effects of effluent from industrial or other sources on fish, fish habitat and human usage of fisheries resources. Since 1992, pulp and paper mills have been required to conduct EEM studies under the Pulp and Paper Effluent Regulations. This database provides information on the mill name, geographical location and sub-lethal toxicity data.

**Government Publication Date: 1992-2007\***

**ERIS Historical Searches:**

Private [EHS](#)

ERIS has compiled a database of all environmental risk reports completed since March 1999. Available fields for this database include: site location, date of report, type of report, and search radius. As per all other databases, the ERIS database can be referenced on both the map and "Statistical Profile" page.

**Government Publication Date: 1999-Nov 30, 2021**

**Environmental Issues Inventory System:**

Federal [EIIS](#)

The Environmental Issues Inventory System was developed through the implementation of the Environmental Issues and Remediation Plan. This plan was established to determine the location and severity of contaminated sites on inhabited First Nation reserves, and where necessary, to remediate those that posed a risk to health and safety; and to prevent future environmental problems. The EIIS provides information on the reserve under investigation, inventory number, name of site, environmental issue, site action (Remediation, Site Assessment), and date investigation completed.

**Government Publication Date: 1992-2001\***

**Emergency Management Historical Event:**

Provincial **EMHE**

List of locations of historical occurrences of emergency events, including those assigned to the Ministry of Natural Resources by Order-In-Council (OIC) under the Emergency Management and Civil Protection Act, as well as events where MNR provided requested emergency response assistance. Many of these events will have involved community evacuations, significant structural loss, and/or involvement of MNR emergency response staff. These events fall into one of ten (10) type categories: Dam Failure; Drought / Low Water; Erosion; Flood; Forest Fire; Soil and Bedrock Instability; Petroleum Resource Center Event, EMO Requested Assistance, Continuity of Operations Event, Other Requested Assistance. EMHE record details are reproduced by ERIS under License with the Ontario Ministry of Natural Resources © Queen's Printer for Ontario, 2017.

**Government Publication Date: Dec 31, 2016**

**Environmental Penalty Annual Report:**

Provincial **EPAR**

This database contains data from Ontario's annual environmental penalty report published by the Ministry of the Environment and Climate Change. These reports provide information on environmental penalties for land / water violations issued to companies in one of the nine industrial sectors covered by the Municipal Industrial Strategy for Abatement (MISA) regulations.

**Government Publication Date: Jan 1, 2011 - Dec 31, 2020**

**List of Expired Fuels Safety Facilities:**

Provincial **EXP**

List of facilities and tanks for which there was once a fuel registration. This is not a comprehensive or complete inventory of expired tanks/tank facilities in the province; this listing is a copy of previously registered tanks and facilities obtained under Access to Public Information. Includes private fuel outlets, bulk plants, fuel oil tanks, gasoline stations, marinas, propane filling stations, liquid fuel tanks, piping systems, etc; includes tanks which have been removed from the ground.

Notes: registration was not required for private fuel underground/aboveground storage tanks prior to January 1990, nor for furnace oil tanks prior to May 1, 2002; registration is not required for waste oil tanks in apartments, office buildings, residences, etc., or aboveground gas or diesel tanks. Records are not verified for accuracy or completeness.

**Government Publication Date: May 31, 2020**

**Federal Convictions:**

Federal **FCON**

Environment Canada maintains a database referred to as the "Environmental Registry" that details prosecutions under the Canadian Environmental Protection Act (CEPA) and the Fisheries Act (FA). Information is provided on the company name, location, charge date, offence and penalty.

**Government Publication Date: 1988-Jun 2007\***

**Contaminated Sites on Federal Land:**

Federal **FCS**

The Federal Contaminated Sites Inventory includes information on known federal contaminated sites under the custodianship of departments, agencies and consolidated Crown corporations as well as those that are being or have been investigated to determine whether they have contamination arising from past use that could pose a risk to human health or the environment. The inventory also includes non-federal contaminated sites for which the Government of Canada has accepted some or all financial responsibility. It does not include sites where contamination has been caused by, and which are under the control of, enterprise Crown corporations, private individuals, firms or other levels of government. Includes fire training sites and sites at which Per- and Polyfluoroalkyl Substances (PFAS) are a concern.

**Government Publication Date: Jun 2000-Nov 2021**

**Fisheries & Oceans Fuel Tanks:**

Federal **FOFT**

Fisheries & Oceans Canada maintains an inventory of aboveground & underground fuel storage tanks located on Fisheries & Oceans property or controlled by DFO. Our inventory provides information on the site name, location, tank owner, tank operator, facility type, storage tank location, tank contents & capacity, and date of tank installation.

**Government Publication Date: 1964-Sep 2019**

**Federal Identification Registry for Storage Tank Systems (FIRSTS):**

Federal **FRST**

A list of federally regulated Storage tanks from the Federal Identification Registry for Storage Tank Systems (FIRSTS). FIRSTS is Environment and Climate Change Canada's database of storage tank systems subject to the Storage Tank for Petroleum Products and Allied Petroleum Products Regulations. The main objective of the Regulations is to prevent soil and groundwater contamination from storage tank systems located on federal and aboriginal lands. Storage tank systems that do not have a valid identification number displayed in a readily visible location on or near the storage tank system may be refused product delivery.

**Government Publication Date: May 31, 2018**

**Fuel Storage Tank:**

Provincial **FST**

List of registered private and retail fuel storage tanks. This is not a comprehensive or complete inventory of private and retail fuel storage tanks in the province; this listing is a copy of registered private and retail fuel storage tanks, obtained under Access to Public Information.

Notes: registration was not required for private fuel underground/aboveground storage tanks prior to January 1990, nor for furnace oil tanks prior to May 1, 2002; registration is not required for waste oil tanks in apartments, office buildings, residences, etc., or aboveground gas or diesel tanks. Records are not verified for accuracy or completeness.

**Government Publication Date: May 31, 2021**

**Fuel Storage Tank - Historic:**

Provincial

[FSTH](#)

The Fuels Safety Branch of the Ontario Ministry of Consumer and Commercial Relations maintained a database of all registered private fuel storage tanks. Public records of private fuel storage tanks are only available since the registration became effective in September 1989. This information is now collected by the Technical Standards and Safety Authority.

**Government Publication Date: Pre-Jan 2010\***

**Ontario Regulation 347 Waste Generators Summary:**

Provincial

[GEN](#)

Regulation 347 of the Ontario EPA defines a waste generation site as any site, equipment and/or operation involved in the production, collection, handling and/or storage of regulated wastes. A generator of regulated waste is required to register the waste generation site and each waste produced, collected, handled, or stored at the site. This database contains the registration number, company name and address of registered generators including the types of hazardous wastes generated. It includes data on waste generating facilities such as: drycleaners, waste treatment and disposal facilities, machine shops, electric power distribution etc. This information is a summary of all years from 1986 including the most currently available data. Some records may contain, within the company name, the phrase "See & Use..." followed by a series of letters and numbers. This occurs when one company is amalgamated with or taken over by another registered company. The number listed as "See & Use", refers to the new ownership and the other identification number refers to the original ownership. This phrase serves as a link between the 2 companies until operations have been fully transferred.

**Government Publication Date: 1986-Nov 30, 2021**

**Greenhouse Gas Emissions from Large Facilities:**

Federal

[GHG](#)

List of greenhouse gas emissions from large facilities made available by Environment Canada. Greenhouse gas emissions in kilotonnes of carbon dioxide equivalents (kt CO2 eq).

**Government Publication Date: 2013-Dec 2019**

**TSSA Historic Incidents:**

Provincial

[HINC](#)

List of historic incidences of spills and leaks of diesel, fuel oil, gasoline, natural gas, propane, and hydrogen recorded by the TSSA in their previous incident tracking system. The TSSA's Fuels Safety Program administers the Technical Standards & Safety Act 2000, providing fuel-related safety services associated with the safe transportation, storage, handling and use of fuels such as gasoline, diesel, propane, natural gas and hydrogen. Under this Act, the TSSA regulates fuel suppliers, storage facilities, transport trucks, pipelines, contractors and equipment or appliances that use fuels. Records are not verified for accuracy or completeness. This is not a comprehensive or complete inventory of historical fuel spills and leaks in the province. This listing is a copy of the data captured at one moment in time and is hence limited by the record date provided here.

**Government Publication Date: 2006-June 2009\***

**Indian & Northern Affairs Fuel Tanks:**

Federal

[IAFT](#)

The Department of Indian & Northern Affairs Canada (INAC) maintains an inventory of aboveground & underground fuel storage tanks located on both federal and crown land. Our inventory provides information on the reserve name, location, facility type, site/facility name, tank type, material & ID number, tank contents & capacity, and date of tank installation.

**Government Publication Date: 1950-Aug 2003\***

**Fuel Oil Spills and Leaks:**

Provincial

[INC](#)

Listing of spills and leaks of diesel, fuel oil, gasoline, natural gas, propane, and hydrogen reported to the Spills Action Centre (SAC). This is not a comprehensive or complete inventory of fuel-related leaks, spills, and incidents in the province; this listing is a copy of incidents reported to the SAC, obtained under Access to Public Information. Includes incidents from fuel-related hazards such as spills, fires, and explosions. Records are not verified for accuracy or completeness.

**Government Publication Date: May 31, 2021**

**Landfill Inventory Management Ontario:**

Provincial

[LIMO](#)

The Landfill Inventory Management Ontario (LIMO) database is updated every year, as the Ministry of the Environment, Conservation and Parks compiles new and updated information. Includes small and large landfills currently operating as well as those which are closed and historic. Operators of larger landfills provide landfill information for the previous operating year to the ministry for LIMO including: estimated amount of total waste received, landfill capacity, estimated total remaining landfill capacity, fill rates, engineering designs, reporting and monitoring details, size of location, service area, approved waste types, leachate of site treatment, contaminant attenuation zone and more. The small landfills include information such as site owner, site location and certificate of approval # and status.

**Government Publication Date: Feb 28, 2019**

**Canadian Mine Locations:**

Private

[MINE](#)

This information is collected from the Canadian & American Mines Handbook. The Mines database is a national database that provides over 290 listings on mines (listed as public companies) dealing primarily with precious metals and hard rocks. Listed are mines that are currently in operation, closed, suspended, or are still being developed (advanced projects). Their locations are provided as geographic coordinates (x, y and/or longitude, latitude). As of 2002, data pertaining to Canadian smelters and refineries has been appended to this database.

**Government Publication Date: 1998-2009\***

**Mineral Occurrences:**

Provincial

[MNR](#)

In the early 70's, the Ministry of Northern Development and Mines created an inventory of approximately 19,000 mineral occurrences in Ontario, in regard to metallic and industrial minerals, as well as some information on building stones and aggregate deposits. Please note that the "Horizontal Positional Accuracy" is approximately +/- 200 m. Many reference elements for each record were derived from field sketches using pace or chain/tape measurements against claim posts or topographic features in the area. The primary limiting factor for the level of positional accuracy is the scale of the source material. The testing of horizontal accuracy of the source materials was accomplished by comparing the plan metric (X and Y) coordinates of that point with the coordinates of the same point as defined from a source of higher accuracy.

**Government Publication Date: 1846-Dec 2020**

**National Analysis of Trends in Emergencies System (NATES):**

Federal

[NATE](#)

In 1974 Environment Canada established the National Analysis of Trends in Emergencies System (NATES) database, for the voluntary reporting of significant spill incidents. The data was to be used to assist in directing the work of the emergencies program. NATES ran from 1974 to 1994. Extensive information is available within this database including company names, place where the spill occurred, date of spill, cause, reason and source of spill, damage incurred, and amount, concentration, and volume of materials released.

**Government Publication Date: 1974-1994\***

**Non-Compliance Reports:**

Provincial

[NCPL](#)

The Ministry of the Environment provides information about non-compliant discharges of contaminants to air and water that exceed legal allowable limits, from regulated industrial and municipal facilities. A reported non-compliance failure may be in regard to a Control Order, Certificate of Approval, Sectoral Regulation or specific regulation/act.

**Government Publication Date: Dec 31, 2019**

**National Defense & Canadian Forces Fuel Tanks:**

Federal

[NDFT](#)

The Department of National Defense and the Canadian Forces maintains an inventory of all aboveground & underground fuel storage tanks located on DND lands. Our inventory provides information on the base name, location, tank type & capacity, tank contents, tank class, date of tank installation, date tank last used, and status of tank as of May 2001. This database will no longer be updated due to the new National Security protocols which have prohibited any release of this database.

**Government Publication Date: Up to May 2001\***

**National Defense & Canadian Forces Spills:**

Federal

[NDSP](#)

The Department of National Defense and the Canadian Forces maintains an inventory of spills to land and water. All spill sites have been classified under the "Transportation of Dangerous Goods Act - 1992". Our inventory provides information on the facility name, location, spill ID #, spill date, type of spill, as well as the quantity of substance spilled & recovered.

**Government Publication Date: Mar 1999-Apr 2018**

**National Defence & Canadian Forces Waste Disposal Sites:**

Federal

[NDWD](#)

The Department of National Defence and the Canadian Forces maintains an inventory of waste disposal sites located on DND lands. Where available, our inventory provides information on the base name, location, type of waste received, area of site, depth of site, year site opened/closed and status.

**Government Publication Date: 2001-Apr 2007\***

**National Energy Board Pipeline Incidents:**

Federal

[NEBI](#)

Locations of pipeline incidents from 2008 to present, made available by the Canada Energy Regulator (CER) - previously the National Energy Board (NEB). Includes incidents reported under the Onshore Pipeline Regulations and the Processing Plant Regulations related to pipelines under federal jurisdiction, does not include incident data related to pipelines under provincial or territorial jurisdiction.

**Government Publication Date: 2008-Jun 30, 2021**

**National Energy Board Wells:**

Federal

[NEBP](#)

The NEBW database contains information on onshore & offshore oil and gas wells that are outside provincial jurisdiction(s) and are thereby regulated by the National Energy Board. Data is provided regarding the operator, well name, well ID No./UWI, status, classification, well depth, spud and release date.

**Government Publication Date: 1920-Feb 2003\***

**National Environmental Emergencies System (NEES):**

Federal

NEES

In 2000, the Emergencies program implemented NEES, a reporting system for spills of hazardous substances. For the most part, this system only captured data from the Atlantic Provinces, some from Quebec and Ontario and a portion from British Columbia. Data for Alberta, Saskatchewan, Manitoba and the Territories was not captured. However, NEES is also a repository for previous Environment Canada spill datasets. NEES is composed of the historic datasets ' or Trends ' which dates from approximately 1974 to present. NEES Trends is a compilation of historic databases, which were merged and includes data from NATES (National Analysis of Trends in Emergencies System), ARTS (Atlantic Regional Trends System), and NEES. In 2001, the Emergencies Program determined that variations in reporting regimes and requirements between federal and provincial agencies made national spill reporting and trend analysis difficult to achieve. As a consequence, the department has focused efforts on capturing data on spills of substances which fall under its legislative authority only (CEPA and FA). As such, the NEES database will be decommissioned in December 2004.

**Government Publication Date: 1974-2003\***

**National PCB Inventory:**

Federal

NPCB

Environment Canada's National PCB inventory includes information on in-use PCB containing equipment in Canada including federal, provincial and private facilities. Federal out-of-service PCB containing equipment and PCB waste owned by the federal government or by federally regulated industries such as airlines, railway companies, broadcasting companies, telephone and telecommunications companies, pipeline companies, etc. are also listed. Although it is not Environment Canada's mandate to collect data on non-federal PCB waste, the National PCB inventory includes some information on provincial and private PCB waste and storage sites. Some addresses provided may be Head Office addresses and are not necessarily the location of where the waste is being used or stored.

**Government Publication Date: 1988-2008\***

**National Pollutant Release Inventory:**

Federal

NPRI

Environment Canada has defined the National Pollutant Release Inventory ("NPRI") as a federal government initiative designed to collect comprehensive national data regarding releases to air, water, or land, and waste transfers for recycling for more than 300 listed substances.

**Government Publication Date: 1993-May 2017**

**Oil and Gas Wells:**

Private

OGWE

The Nickle's Energy Group (publisher of the Daily Oil Bulletin) collects information on drilling activity including operator and well statistics. The well information database includes name, location, class, status and depth. The main Nickle's database is updated on a daily basis, however, this database is updated on a monthly basis. More information is available at [www.nickles.com](http://www.nickles.com).

**Government Publication Date: 1988-Nov 30, 2021**

**Ontario Oil and Gas Wells:**

Provincial

OOGW

In 1998, the MNR handed over to the Ontario Oil, Gas and Salt Resources Corporation, the responsibility of maintaining a database of oil and gas wells drilled in Ontario. The OGSR Library has over 20,000+ wells in their database. Information available for all wells in the ERIS database include well owner/operator, location, permit issue date, and well cap date, license No., status, depth and the primary target (rock unit) of the well being drilled. All geology/stratigraphy table information, plus all water table information is also provide for each well record.

**Government Publication Date: 1800-Jan 2021**

**Inventory of PCB Storage Sites:**

Provincial

OPCB

The Ontario Ministry of Environment, Waste Management Branch, maintains an inventory of PCB storage sites within the province. Ontario Regulation 11/82 (Waste Management - PCB) and Regulation 347 (Generator Waste Management) under the Ontario EPA requires the registration of inactive PCB storage equipment and/or disposal sites of PCB waste with the Ontario Ministry of Environment. This database contains information on: 1) waste quantities; 2) major and minor sites storing liquid or solid waste; and 3) a waste storage inventory.

**Government Publication Date: 1987-Oct 2004; 2012-Dec 2013**

**Orders:**

Provincial

ORD

This is a subset taken from Ontario's Environmental Registry (EBR) database. It will include all Orders on the registry such as (EPA s. 17) - Order for remedial work, (EPA s. 18) - Order for preventative measures, (EPA s. 43) - Order for removal of waste and restoration of site, (EPA s. 44) - Order for conformity with Act for waste disposal sites, (EPA s. 136) - Order for performance of environmental measures.

**Government Publication Date: 1994 - Dec 31, 2021**

**Canadian Pulp and Paper:**

Private

PAP

This information is part of the Pulp and Paper Canada Directory. The Directory provides a comprehensive listing of the locations of pulp and paper mills and the products that they produce.

**Government Publication Date: 1999, 2002, 2004, 2005, 2009-2014**

**Parks Canada Fuel Storage Tanks:**

Federal

PCFT

Canadian Heritage maintains an inventory of known fuel storage tanks operated by Parks Canada, in both National Parks and at National Historic Sites. The database details information on site name, location, tank install/removal date, capacity, fuel type, facility type, tank design and owner/operator.

**Government Publication Date: 1920-Jan 2005\***



**Pesticide Register:**

Provincial PES

The Ontario Ministry of the Environment and Climate Change maintains a database of licensed operators and vendors of registered pesticides.

**Government Publication Date: Oct 2011- Nov 30, 2021**

**Pipeline Incidents:**

Provincial PINC

List of pipeline incidents (strikes, leaks, spills). This is not a comprehensive or complete inventory of pipeline incidents in the province; this listing in an historical copy of records previously obtained under Access to Public Information. Records are not verified for accuracy or completeness.

**Government Publication Date: May 31, 2021**

**Private and Retail Fuel Storage Tanks:**

Provincial PRT

The Fuels Safety Branch of the Ontario Ministry of Consumer and Commercial Relations maintained a database of all registered private fuel storage tanks and licensed retail fuel outlets. This database includes an inventory of locations that have gasoline, oil, waste oil, natural gas and/or propane storage tanks on their property. The MCCR no longer collects this information. This information is now collected by the Technical Standards and Safety Authority (TSSA).

**Government Publication Date: 1989-1996\***

**Permit to Take Water:**

Provincial PTTW

This is a subset taken from Ontario's Environmental Registry (EBR) database. It will include all PTTW's on the registry such as OWRA s. 34 - Permit to take water.

**Government Publication Date: 1994 - Dec 31, 2021**

**Ontario Regulation 347 Waste Receivers Summary:**

Provincial REC

Part V of the Ontario Environmental Protection Act ("EPA") regulates the disposal of regulated waste through an operating waste management system or a waste disposal site operated or used pursuant to the terms and conditions of a Certificate of Approval or a Provisional Certificate of Approval. Regulation 347 of the Ontario EPA defines a waste receiving site as any site or facility to which waste is transferred by a waste carrier. A receiver of regulated waste is required to register the waste receiving facility. This database represents registered receivers of regulated wastes, identified by registration number, company name and address, and includes receivers of waste such as: landfills, incinerators, transfer stations, PCB storage sites, sludge farms and water pollution control plants. This information is a summary of all years from 1986 including the most currently available data.

**Government Publication Date: 1986-1990, 1992-2019**

**Record of Site Condition:**

Provincial RSC

The Record of Site Condition (RSC) is part of the Ministry of the Environment's Brownfields Environmental Site Registry. Protection from environmental cleanup orders for property owners is contingent upon documentation known as a record of site condition (RSC) being filed in the Environmental Site Registry. In order to file an RSC, the property must have been properly assessed and shown to meet the soil, sediment and groundwater standards appropriate for the use (such as residential) proposed to take place on the property. The Record of Site Condition Regulation (O. Reg. 153/04) details requirements related to site assessment and clean up.

RSCs filed after July 1, 2011 will also be included as part of the new (O.Reg. 511/09).

**Government Publication Date: 1997-Sept 2001, Oct 2004-Nov 2021**

**Retail Fuel Storage Tanks:**

Private RST

This database includes an inventory of retail fuel outlet locations (including marinas) that have on their property gasoline, oil, waste oil, natural gas and / or propane storage tanks.

**Government Publication Date: 1999-Sep 30, 2021**

**Scott's Manufacturing Directory:**

Private SCT

Scott's Directories is a data bank containing information on over 200,000 manufacturers across Canada. Even though Scott's listings are voluntary, it is the most comprehensive database of Canadian manufacturers available. Information concerning a company's address, plant size, and main products are included in this database.

**Government Publication Date: 1992-Mar 2011\***

**Ontario Spills:**

Provincial SPL

List of spills and incidents made available the Ministry of the Environment, Conservation and Parks. This database identifies information such as location (approximate), type and quantity of contaminant, date of spill, environmental impact, cause, nature of impact, etc. Information from 1988-2002 was part of the ORIS (Occurrence Reporting Information System). The SAC (Spills Action Centre) handles all spills reported in Ontario. Regulations for spills in Ontario are part of the MOE's Environmental Protection Act, Part X.

**Government Publication Date: 1988-Sep 2020**

**Wastewater Discharger Registration Database:**

Provincial [SRDS](#)

Information under this heading is combination of the following 2 programs. The Municipal/Industrial Strategy for Abatement (MISA) division of the Ontario Ministry of Environment maintained a database of all direct dischargers of toxic pollutants within nine sectors including: Electric Power Generation; Mining; Petroleum Refining; Organic Chemicals; Inorganic Chemicals; Pulp & Paper; Metal Casting; Iron & Steel; and Quarries. All sampling information is now collected and stored within the Sample Result Data Store (SRDS).

**Government Publication Date: 1990-Dec 31, 2018**

**Anderson's Storage Tanks:**

Private [TANK](#)

The information provided in this database was collected by examining various historical documents, which identified the location of former storage tanks, containing substances such as fuel, water, gas, oil, and other various types of miscellaneous products. Information is available in regard to business operating at tank site, tank location, permit year, permit & installation type, no. of tanks installed & configuration and tank capacity. Data contained within this database pertains only to the city of Toronto and is not warranted to be complete, exhaustive or authoritative. The information was collected for research purposes only.

**Government Publication Date: 1915-1953\***

**Transport Canada Fuel Storage Tanks:**

Federal [TCFT](#)

List of fuel storage tanks currently or previously owned or operated by Transport Canada. This inventory also includes tanks on The Pickering Lands, which refers to 7,530 hectares (18,600 acres) of land in Pickering, Markham, and Uxbridge owned by the Government of Canada since 1972; properties on this land has been leased by the government since 1975, and falls under the Site Management Policy of Transport Canada, but is administered by Public Works and Government Services Canada. This inventory provides information on the site name, location, tank age, capacity and fuel type.

**Government Publication Date: 1970 - Dec 2020**

**Variations for Abandonment of Underground Storage Tanks:**

Provincial [VAR](#)

Listing of variances granted for storage tank abandonment. This is not a comprehensive or complete inventory of tank abandonment variances in the province; this listing is a copy of tank abandonment variance records previously obtained under Access to Public Information. In Ontario, registered underground storage tanks must be removed within two years of disuse; if removal of a tank is not feasible, an application may be sought for a variance from this code requirement.

Records are not verified for accuracy or completeness.

**Government Publication Date: May 31, 2021**

**Waste Disposal Sites - MOE CA Inventory:**

Provincial [WDS](#)

The Ontario Ministry of Environment, Waste Management Branch, maintains an inventory of known open (active or inactive) and closed disposal sites in the Province of Ontario. Active sites maintain a Certificate of Approval, are approved to receive and are receiving waste. Inactive sites maintain Certificate(s) of Approval but are not receiving waste. Closed sites are not receiving waste. The data contained within this database was compiled from the MOE's Certificate of Approval database. Locations of these sites may be cross-referenced to the Anderson database described under ERIS's Private Source Database section, by the CA number. All new Environmental Compliance Approvals handed out after Oct 31, 2011 for Waste Disposal Sites will still be found in this database.

**Government Publication Date: Oct 2011- Nov 30, 2021**

**Waste Disposal Sites - MOE 1991 Historical Approval Inventory:**

Provincial [WDSH](#)

In June 1991, the Ontario Ministry of Environment, Waste Management Branch, published the "June 1991 Waste Disposal Site Inventory", of all known active and closed waste disposal sites as of October 30th, 1990. For each "active" site as of October 31st 1990, information is provided on site location, site/CA number, waste type, site status and site classification. For each "closed" site as of October 31st 1990, information is provided on site location, site/CA number, closure date and site classification. Locations of these sites may be cross-referenced to the Anderson database described under ERIS's Private Source Database section, by the CA number.

**Government Publication Date: Up to Oct 1990\***

**Water Well Information System:**

Provincial [WWIS](#)

This database describes locations and characteristics of water wells found within Ontario in accordance with Regulation 903. It includes such information as coordinates, construction date, well depth, primary and secondary use, pump rate, static water level, well status, etc. Also included are detailed stratigraphy information, approximate depth to bedrock and the approximate depth to the water table.

**Government Publication Date: Apr 30, 2021**

# Definitions

**Database Descriptions:** This section provides a detailed explanation for each database including: source, information available, time coverage, and acronyms used. They are listed in alphabetic order.

**Detail Report:** This is the section of the report which provides the most detail for each individual record. Records are summarized by location, starting with the project property followed by records in closest proximity.

**Distance:** The distance value is the distance between plotted points, not necessarily the distance between the sites' boundaries. All values are an approximation.

**Direction:** The direction value is the compass direction of the site in respect to the project property and/or center point of the report.

**Elevation:** The elevation value is taken from the location at which the records for the site address have been plotted. All values are an approximation. Source: Google Elevation API.

**Executive Summary:** This portion of the report is divided into 3 sections:

'Report Summary'- Displays a chart indicating how many records fall on the project property and, within the report search radii.

'Site Report Summary'-Project Property'- This section lists all the records which fall on the project property. For more details, see the 'Detail Report' section.

'Site Report Summary-Surrounding Properties'- This section summarizes all records on adjacent properties, listing them in order of proximity from the project property. For more details, see the 'Detail Report' section.

**Map Key:** The map key number is assigned according to closest proximity from the project property. Map Key numbers always start at #1. The project property will always have a map key of '1' if records are available. If there is a number in brackets beside the main number, this will indicate the number of records on that specific property. If there is no number in brackets, there is only one record for that property.

The symbol and colour used indicates 'elevation': the red inverted triangle will dictate 'ERIS Sites with Lower Elevation', the yellow triangle will dictate 'ERIS Sites with Higher Elevation' and the orange square will dictate 'ERIS Sites with Same Elevation.'

**Unplottables:** These are records that could not be mapped due to various reasons, including limited geographic information. These records may or may not be in your study area, and are included as reference.

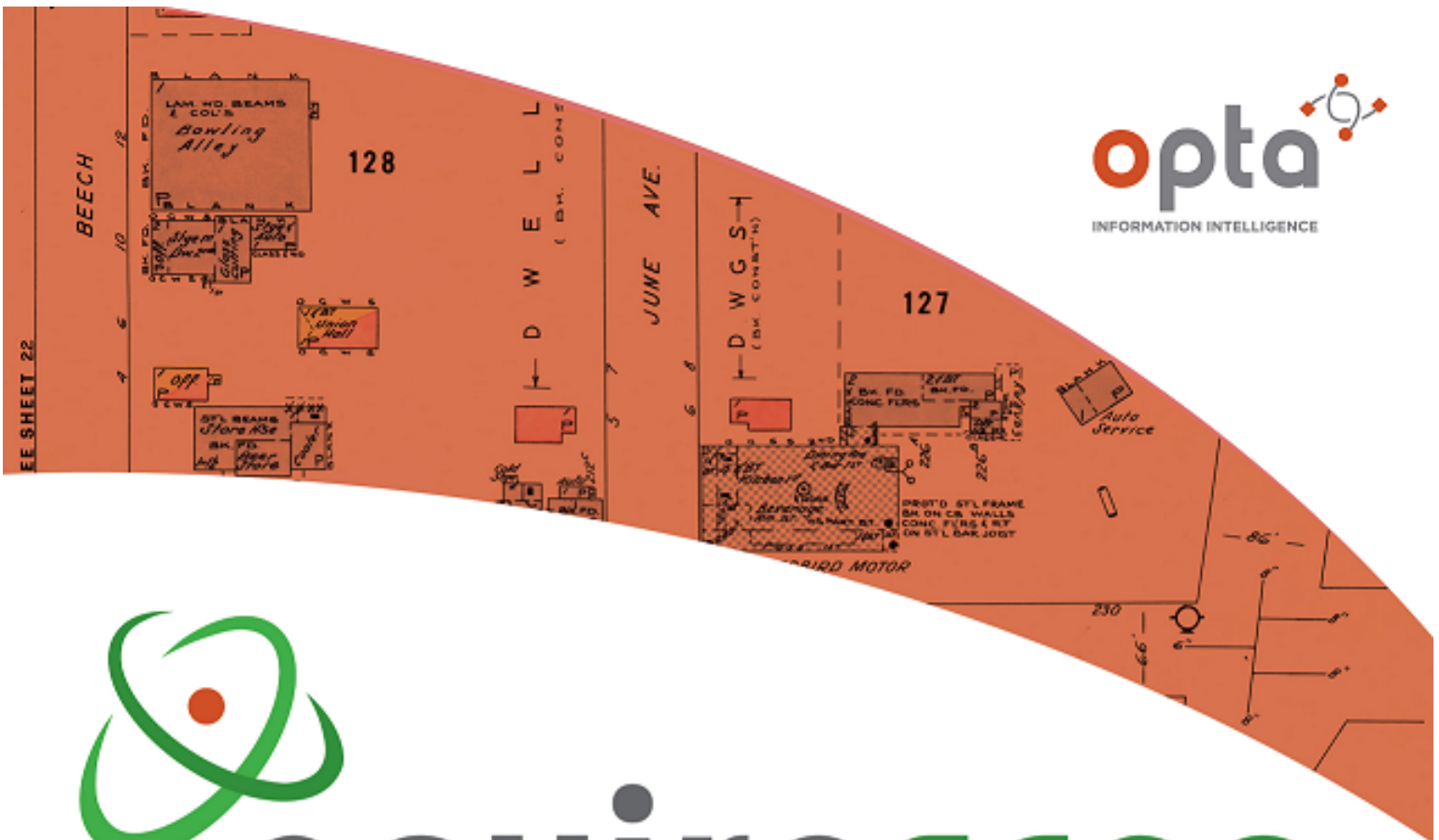

# enviroscan



An SCM Company

175 Commerce Valley Drive W  
Markham, Ontario L3T 7Z3

T: 905-882-6300  
W: [www.optaintel.ca](http://www.optaintel.ca)

Report Completed By:

Swati

Site Address:

1345 baseline road Ottawa ON Canada

Project No:

22021700904

Opta Order ID:

105300

Requested by:

Eleanor Goolab  
ERIS

Date Completed:

2/22/2022 12:14:43 PM

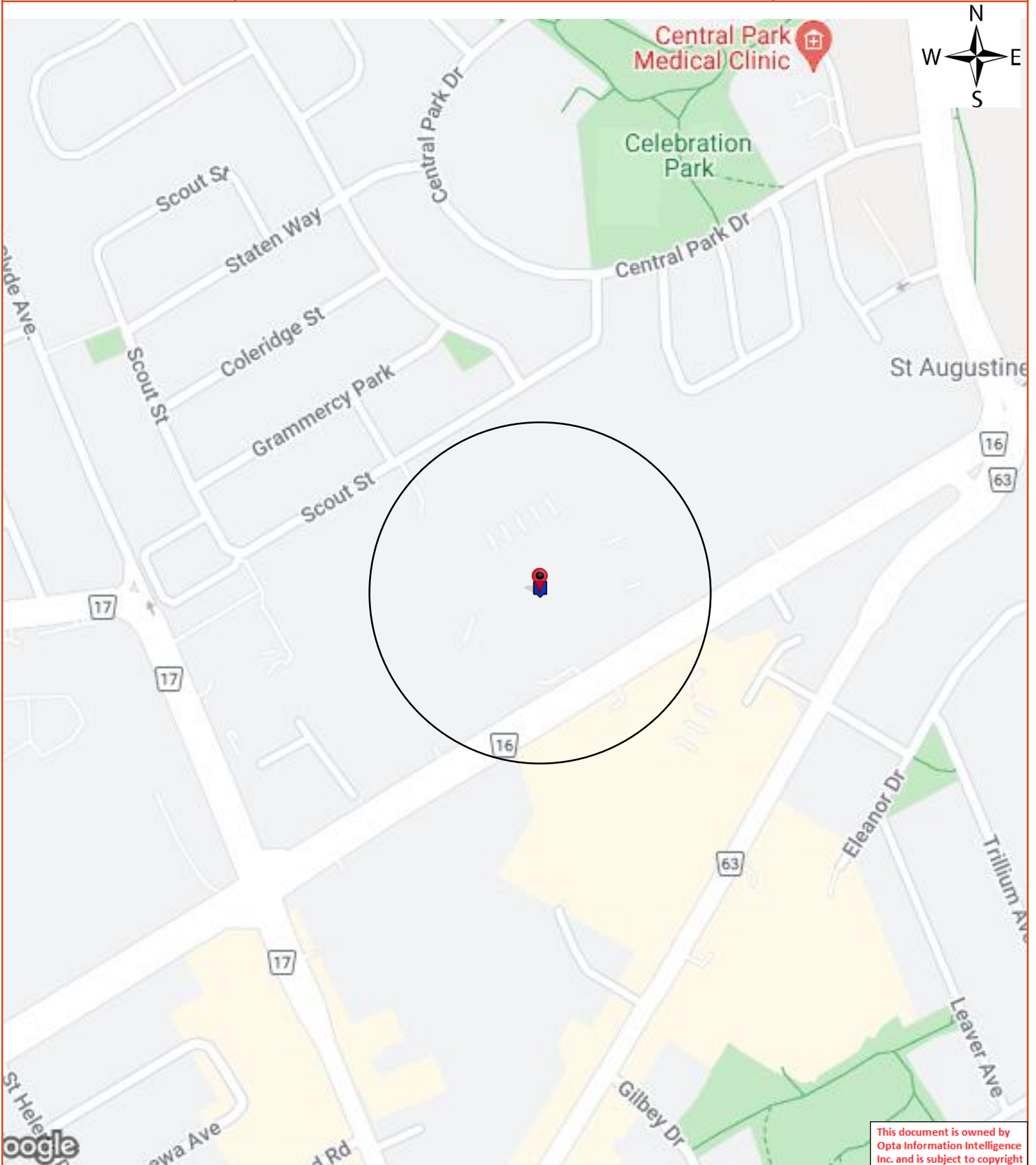

This document is owned by Opta Information Intelligence Inc. and is subject to copyright protection. Please see the full Terms and Conditions at the front of this document.

## Opta Historical Environmental Services Enviroscan<sup>TM</sup> Terms and Conditions

### Report

The documents (hereinafter referred to as the "Documents") to be released as part of the report (hereinafter referred to as the "Report") to be delivered to the purchaser as set out above are documents in Opta's records relating to the described property (hereinafter referred to as the "Property"). Opta makes no representations or warranties respecting the Documents whatsoever, including, without limitation, with respect to the completeness, accuracy or usefulness of the Documents, and does not represent or warrant that these are the only plans and reports prepared in association with the Property or in Opta's possession at the time of Report delivery to the purchaser. The Documents are current as of the date(s) indicated on them. Interpretation of the Documents, if any, is by inference based upon the information which is apparent and obvious on the face of the Documents only. Opta does not represent, warrant or guarantee that interpretations other than those referred to do not exist from other sources. The Report will be prepared for use by the purchaser of the services as shown above hereof only.

### Disclaimer

Opta disclaims responsibility for any losses or damages of any kind whatsoever, whether consequential or other, however caused, incurred or suffered, arising directly or indirectly as a result of the services (which services include, but are not limited to, the preparation of the Report provided hereunder), including but not limited to, any losses or damages arising directly or indirectly from any breach of contract, fundamental or otherwise, from reliance on Opta Reports or from any tortious acts or omissions of Opta's agents, employees or representatives.

### Entire Agreement

The parties hereto acknowledge and agree to be bound by the terms and conditions hereof. The request form constitutes the entire agreement between the parties pertaining to the subject matter hereof and supersedes all prior and contemporaneous agreements, negotiations and discussions, whether oral or written, and there are no representations or warranties, or other agreements between the parties in connection with the subject matter hereof except as specifically set forth herein. No supplement, modification, waiver, or termination of the request shall be binding, unless confirmed in writing by the parties hereto.

### Governing Document

In the event of any conflicts or inconsistencies between the provisions hereof and the Reports, the rights and obligations of the parties shall be deemed to be governed by the request form, which shall be the paramount document.

### Law

This agreement shall be governed by and construed in accordance with the laws of the Province of Ontario and the laws of Canada applicable therein.

**Page: 4**  
Project Name: 1345 Baseline  
Road

Project #: 22021700904  
P.O. #: PE5585

## ENVIROSCAN Report

### Report Index

**Requested by:**  
Eleanor Goolab

Date Completed: 02/22/2022 12:14:43



OPTA INFORMATION INTELLIGENCE

Page	Report Title
------	--------------

5	(1982) Commercial Property Fire Inspection Survey Report - 1982 Bay Scouts of Canada 1345 Baseline Road Nepean, Ottawa ON K2C0A7 (distance = 0 metres*)
---	---

9	(1982) Commercial Property Fire Rating Form Report - 1982 Bay Scouts of Canada 1345 Baseline Road Nepean, Ottawa ON K2C0A7 (distance = 0 metres*)
---	---

12	(1982) Siteplan Report - 1982 1345 Baseline Road Nepean, Ottawa ON K2C0A7 (distance = 0 metres*)
----	--

This document is owned by  
Opta Information Intelligence  
Inc. and is subject to copyright  
protection. Please see the  
full Terms and Conditions at  
the front of this document.



# Commercial Property Fire Inspection Survey Report - 1982 Bay Scouts of Canada 1345 Baseline Road Nepean, Ottawa ON K2C0A7







Mercantile Risk  
 Miscellaneous Risk:

1982

**COMMERCIAL PROPERTY FIRE INSPECTION SURVEY FORM**

(Use this form for all Non-Manufacturing risks, and some Manufacturing risks with five hands or less, of all construction, but excluding Sprinklered properties)

Address: No. 1345 Street/Road Etc., Baseline Road Municipality Ottawa  
(Formerly)

Owned by: Boy Scouts of Canada Occupied by: same

Age of building (Built in) \_\_\_\_\_; Additions (Built in) \_\_\_\_\_; \_\_\_\_\_; \_\_\_\_\_; \_\_\_\_\_; \_\_\_\_\_  
Is building completely finished & out of workmens hands? Yes ; No  IBC Code: Terr: 63 Ind: 65 Cons: 1 Prot: 2

**BASIC CONSTRUCTION - (SECTION II)**

**- EXTERIOR WALLS:**

(Refers to geophysical location of wall, i.e. North, South, East or West)  
NSEW NSEW NSEW  
      
INDEPENDENT BEARING NON-BEARING PARTY PARAPET  
(Describe Material, Thickness, Interior Makeup of Combustible Walls & Ceiling & Horizontal Wall Supports)  
Rimforced concrete Framework & Concrete Block Bearing Walls.  
Exterior Walls 12.7cm (5") Concrete slab (precast)  
COLUMNS OF WOOD ; HEAVY WOOD (min. 150mm x 300mm) ; UNPROTECTED STEEL ; PROTECTED STEEL ,  
protected by \_\_\_\_\_ having a fire-resistance rating of \_\_\_\_\_ hrs.,  
PANELS of Non-Combustible material or GLASS ; COMBUSTIBLE  (describe) \_\_\_\_\_  
Wall: N. 20 %; S. +50 %; E. 20 %; W. 20 %.

**- FLOORS & ROOF: (Describe Floor & Roof Materials Including Thickness & Nature Of Supports)**

Floor Level	% AS Sec.	Fire Resistive & Masonry	Fire Resistance in HRS.	Non-Combustible	Combustible
Grade	0%	} <u>(5") 12.7cm Poured Concrete on Concrete Slab</u>			
2ND	0%				
Roof	0%	} <u>(3") 7.6cm Double "T" Precast Concrete (no steel supports)</u>			

COMBUSTIBLE FLR. on Lowest BASEMENT Level: Yes ; No . If Yes, Describe & Give Percentage - \_\_\_\_\_

**SECONDARY CONSTRUCTION - (SECTION III)**

- HEIGHT: (Nbr.) 25/1 Storeys High; Basement: Yes ; No . (Nbr.) \_\_\_\_\_ Combustible Storeys Without Groun Level Access.

- VERTICAL OPENINGS: Elevators ; Stairs ; Other  (describe) \_\_\_\_\_

(Describe Construction & Type of Enclosure (s) & Door (s) Fully)

E., S., or Other	Nbr.	From:	To:	ENCLOSURE(S)	DOOR(S)
STAIRS	2	1ST	2ND	CONC. ENCL.	S/C WOOD DOORS
STAIR	1	1ST	2ND	OPEN	NIL.

- AREA: Basement : \_\_\_\_\_ x \_\_\_\_\_ = \_\_\_\_\_ m<sup>2</sup>  
1st. Floor : 74.7 x 12.2 = 21.3 x 12.2 = 1171.2 m<sup>2</sup>  
2nd. Floor : 74.7 x 12.2 = \_\_\_\_\_ m<sup>2</sup>  
3rd (&Other): \_\_\_\_\_ x \_\_\_\_\_ = \_\_\_\_\_ m<sup>2</sup>  
Separation Walls  (describe) YES CONCRETE-CLASS A SHR UL S/C DOOR . Total Area 2082.5 m<sup>2</sup> **EFFECTIVE AREA: 1171.2 m<sup>2</sup>**

- ROOF SURFACE: Non-Combustible  (describe) \_\_\_\_\_ Combustible  (describe) \_\_\_\_\_  
Patent . FALSE ROOF over Masonry or Fire Resistive Roof  (describe) \_\_\_\_\_

- COMBUSTIBLE CONCEALED SPACES: Combustible Space In Roof , &/or Ceiling . If In Roof, Is This An Attic , Cut Off , Shut Off . With Access Limited By Trap(s)/Hatchway(s) . In Proportion To Total Roof/Ceiling Area COMBUSTIBLE CONCEALED SPACE Comprises \_\_\_\_\_% In ROOF &/or \_\_\_\_\_% In CEILING. Describe \_\_\_\_\_

- continued -

- COMBUSTIBLE INTERIOR CONSTRUCTION: Combustible Floor Surfaces  (describe & give % of total floor area affected) \_\_\_\_\_
- Combustible Partitions/Walls  (describe & give % of total interior wall area) \_\_\_\_\_
- Combustible Mezzanines/Decks  (describe & give % of total area of floors & roof) \_\_\_\_\_

- COMBUSTIBLE INTERIOR FINISH or INSULATION:

(Specify Where SPECIAL DAMAGE Materials Are Used)

Specify FLOOR →	1ST.	2ND			
Walls:	PL, CONC	PL			
Ceiling:	MET., CONC.	MET.			
Interior Partitions	CB & Steel Partitions	CB & Steel Part.			
Smoke Developed	—	—			
Flame Spread	—	—			

Are Ordinary Damage Materials Attached To Fire Resistive or Non-Combustible Walls or Ceiling? Yes ; No .

- COMB. EXTERIOR ATTACHMENTS OR FINISH: Attachments  Comprise Of (describe & give chargeable %) \_\_\_\_\_
- Finish  Comprises Of (describe & give chargeable %) \_\_\_\_\_
- Smoke Developed - 200 or Less ; Over 200 ; Flame Spread Rating \_\_\_\_\_
- None Of The Above . Are Attachments/Finish Attached/Applied To Fire Resistive or Non-Comb., Walls or Roof? Yes ; No .

- BUILDING CONDITION: Moderate , Major , Extreme Deficiencies . Describe Sub-Standard Structural Conditions \_\_\_\_\_

COMMON HAZARDS - (SECTION VII (720))

- HEATING: Building Heated? Yes ; No . Borrowed Heat . Describe Heating System Including Controls & Fuel Used: Hot Water natural gas fired.
- Describe Chimney(s) & Deficiencies If Any: \_\_\_\_\_

- ELECTRICAL: FUSES: Type "S" ; Type "C" & Rejector System ; Circuit Breakers ; ORDINARY ; Used Exclusively .
- Aluminum Wiring ; Rigid Conduit ; Other  (describe) AX. Open .
- Electrical Equipment Defects: None ; Minor ; Moderate ; Major ; Serious . Describe Condition: \_\_\_\_\_

- HOUSEKEEPING: See General Underwriting Comments Section (Page 3)

MUNICIPAL PROTECTION - (SECTION IX)

- FIRE DEPARTMENT: Risk Within 2.5 km Of Nearest Fire Hall? Yes ; No . If No - State Distance To Fire Hall: 2.5 km.
- HYDRANTS: Two Hydrants Within 155m of Risk? Yes ; No . And All Parts Of Building Within 155m Of At Least One Hydrant? Yes ; No . MAINS - 150mm ; 200mm ; 300mm . Other (describe) 400 mm.
- Circulating ; and/or Dead End  Mains. Describe Deficiency (if any): \_\_\_\_\_
- ACCESSIBILITY: Risk Accessible At Least On One Side By Street 15m In Width? Yes ; No . If No - Describe \_\_\_\_\_
- CONGESTED AREA: Congested/Conflagration Hazard Prevails? Yes ; No . If Yes, Describe Under General Underwriting Comments.
- PRIVATE PROTECTION: Is There Exclusive Private Protection , Or Supplement To Municipal Protection . In Any Event, Describe \_\_\_\_\_

INTERNAL PROTECTION - (SECTION XI)

- MANUAL FIRE FIGHTING EQUIPMENT: std EXTING. & std. standpipe & hose units See Occupancy Section (Page 3).
- WATCHMAN SERVICE: Standard , Including Proprietary Supervision , Including Central Station Supervisory Ser. . Describe: \_\_\_\_\_
- AUTOMATIC FIRE DETECTION SYSTEM: Full Protection ; Partial Protection (i.e Minimum Requirements) ; Describe (& Attach Form No. 2184-6/80, for Automatic Fire Alarm Detection Systems, After Completion) \_\_\_\_\_
- PARTIAL AUTOMATIC SPRINKLER SYSTEMS: Acceptable Waterflow Alarm To Approved CENTRAL STATION , No Such Alarm . Total Area Protected by Automatic Sprinklers Comprises \_\_\_\_\_ m<sup>2</sup>.
- OTHER LIMITED AUTOMATIC FIRE PROTECTION SYSTEMS: Area Protected by: HALON ; CO<sub>2</sub> ; HIGH EXPANSION FOAM ; Other (describe) \_\_\_\_\_, Comprises \_\_\_\_\_ m<sup>2</sup>.

(Other Than A.S.)

- Continued -



# Commercial Property Fire Rating Form Report - 1982 Bay Scouts of Canada 1345 Baseline Road Nepean, Ottawa ON K2C0A7





This document is owned by Opta Information Intelligence Inc. and is subject to copyright protection. Please see the purchase order relating to the release of this document for complete terms and conditions.

### COMMERCIAL PROPERTY FIRE RATING FORM

CODING

IND.	TERR.	CONS.	PROT.
651	63	1	2

LOCATION 1345 Baseline Road NAME Boy Scouts of Canada FILE NO. \_\_\_\_\_  
 ADDRESS Ottawa Insp'd. by C. Joffe Date 27/5/82  
 Rated by C. Joffe Date 3/15/82

#### BASIC CONSTRUCTION: (SECTION II)

Construction Class 1 Bldg. Comb. Class 2

#### WALLS (ITEMS 210-215)

WALL AREA	MASONRY		FIRE RES.		NON COMB	COMB	DETAIL OF WALL CONSTRUCTION	% OF WALL PERIM	POINTS	CHARGES
	Wall Type	Wall Thick.	Dam. Type	Fire Res.						
	W-2	12.7cm	D-1	-2 HR			Precast Concrete Slab	100 % x	70	70
	W-	5"	D-	HR			Reinforced Concrete structure - no steel supports	% x		
	W-		D-	HR				% x		
	W-		D-	HR				% x		
	W-		D-	HR				% x		
	W-		D-	HR				% x		
Columns in (or adjacent to) non-bearing masonry walls: Unprot. metal <input type="checkbox"/> Comb. <input type="checkbox"/>										
Panels in masonry or fire resistive walls: Comb. <input type="checkbox"/> Non-comb. <input type="checkbox"/> Glass <input checked="" type="checkbox"/> Slow burning <input type="checkbox"/>								40 % x	20	8
Special Conditions (Describe).....								% x		

#### FLOOR(S) AND ROOF (ITEMS 220-223)

LEVEL	DIMENSIONS	MAS. or F. R.		NON COMB	COMB	DETAILS OF FLOOR/ROOF MATERIALS	% of Total Floor/Roof Area	POINTS	CHARGES
		Dam. Type	Fire Res.						
Grade	1171.2	D-1	2 HR			Poured Concrete 12.7cm	36 % x	—	—
		D-	HR				% x		
2nd	911.3	D-1	2 HR			Poured Concrete 12.7cm	28 % x	—	—
		D-	HR				% x		
Roof	1171.2	D-2	1 HR			Precast Concrete 7.6cm	36 % x	40	14

3253.7

Double T. (no steel supports)

Total Basic Construction Charges:  
 Schedule Base ..... + 150  
 Building Base ..... = 242

Building Base x .7 Comb. Modifier (ITEM 230) x .001 = BASIC BUILDING RATE: .169

(carried fwd. overleaf) \*

#### SECONDARY CONSTRUCTION: (SECTION III)

Height: (ITEM 300) Nbr. Storeys <u>251</u> Bast. <u>NO</u> Comb. Stories (Without ground level access) <u>ALL 2</u>	% CHARGE
Vertical Openings: (ITEM 310)	10
Area: (ITEM 320) Grade Floor Area <u>1171.2</u> Total Area <u>2082.5</u> Effective Area <u>1171.2</u>	2
Roof Surface: (ITEM 330) Approved <input checked="" type="checkbox"/> Other (Described).....	
Combustible Concealed Spaces: (ITEM 340) Roof Space; Percentage of total roof area <u>—</u> % Ceiling Space; Percentage of total floor area <u>—</u> %	
Combustible Interior Construction: (ITEM 350) Floor Surfacing; Percentage of total floor area <u>—</u> % Interior Walls or Partitions; Percentage of total exterior wall area <u>—</u> % Mezzanines or Decks; Percentage of total floor/roof area <u>—</u> %	
Combustible Interior Finish or Insulation: (ITEM 360) Walls: Percentage of total area of exterior walls; Ord. Dam. <u>—</u> % Spec. Dam. <u>—</u> % Roof & Floor(s): Percentage of total area of ceilings; Ord. Dam. <u>—</u> % Spec. Dam. <u>—</u> %	
Combustible Exterior Finish or Attachments: (ITEM 370).....	
Building Condition: (ITEM 380) Good <input checked="" type="checkbox"/> ; Average <input type="checkbox"/> ; Poor <input type="checkbox"/> ;.....	
Total Secondary Construction Charges:	12

(carried fwd. overleaf) \*\*

St. No. Floor	Floor Area	% of Total Area	Occ'y Item No.	Name and Description of Occupancy and Hazards	Basic Occ'y Charge	Hazard Charges	Supp. Occ'y Factor	Item Occ'y Charge	Comb. Cl.	Susc. Cl.	Ind. Code
Common Hazards Applicable to Building				Hot water gas fired		-					
1345	1313	100%	538	Boy Scouts of Canada office	-	-	-	-	L2	S2	661
	2ND										
	1171.2										
	911.3			Standard extinguishers and standpipe hose units							
TOTAL											2082.5

Building IND. CODE 651

Major Occupancy Charge (largest occupant; by area occupied) ..... - %  
 20% of \_\_\_\_\_ (next 10 highest additional Total Occupancy Charges) ..... - %  
 Common Hazards applicable to the Building ..... - %  
 Net Occupancy Charge ..... - %  
 L1, L2 Area 100 %  
 Net Occupancy Charge x \_\_\_\_\_ Occ'y Mod. Factor (ITEM 418) ..... = - %  
 \*\* Total Secondary Construction Charge (brought forward from overleaf) ..... + 12 %

EXPOSURE: (SECTION VIII) Non Chargeable

Facing Wall of Exposure					Facing Wall of Risk		Exposure Distance
Masonry Semi Prot.	Masonry Unprot.	Non-Comb.	Comb.	Comb. Cl.	Lth./Ht.	Comb. & Non-Comb.	

Exposure Charge ..... + - %  
 Party Wall Exposure Charge (ITEM 831) YES ..... + 5 %  
 Communication Charge (ITEM 832) Class A 3HR 000R-FIRE Resistor Bldg. ..... + 100 %  
 (brought forward from overleaf) BASIC BUILDING RATE .169 x 117 % = UNPROTECTED BLDG. RATE .198

MUNICIPAL PROTECTION: (SECTION IX)  
 F.U.S. Prot. Class 3 Revised Prot. Class +1=4  
 Dist. to Hydrants: Stdr.  Non Stdr.  .....m. Accessibility: Good  Poor   
 Dist. to Fire Hall: Stdr.  Non Stdr.  .....km. Congested Area: Yes  No   
 Unprotected Bldg. Rate x .47 Protection Class Factor ..... = PROTECTED BLDG. RATE .093

BUILDING ADJUSTMENT FACTOR: (SECTION X)  
 Protected Bldg. Rate x \_\_\_\_\_ Building Adjustment Factor 1.33 ..... = GROSS BLDG. RATE .124

INTERNAL PROTECTION: (SECTION XI)  
 Extinguishers Stdr.  3 % Credit W. & C. Stdr.  \_\_\_\_\_ % Credit  
 S.P. & H. Stdr.  5 % Credit Automatic Fire Detection System Stdr.  \_\_\_\_\_ % Credit  
 Automatic Sprinklers  (Describe) ..... % Credit  
 Other Auto. Protection  (Describe) ..... % Credit  
 GROSS BLDG. RATE .124 Less 3 % = .120 Less 5 % = .114 Less \_\_\_\_\_ % = FINAL BLDG. RATE .114

CONTENTS RATES (SECTION XII)

~~RATES CAPPED~~  
~~25%~~

JUN 21 1982

Ind. Code	Susc. Class	OCCUPANCY	Susc. Charge	Hazards Adj.	Conts. Adj. Factor	Adj. Conts. Charge	Gross Bldg. Rate	Gross Conts. Rate	Int. Prot. Factor	FINAL CONTS. RATE
661	S2	office	.04	x - x	.66	.026	.124	.150	x .90	.135
				x x					x	
				x x					x	
				x x					x	
				x x					x	

R/C

# Siteplan Report - 1982 1345 Baseline Road Nepean, Ottawa ON K2C0A7



This document is owned by Opta Information Intelligence Inc. and is subject to copyright protection. Please see the purchase order relating to the release of this document for complete terms and conditions.

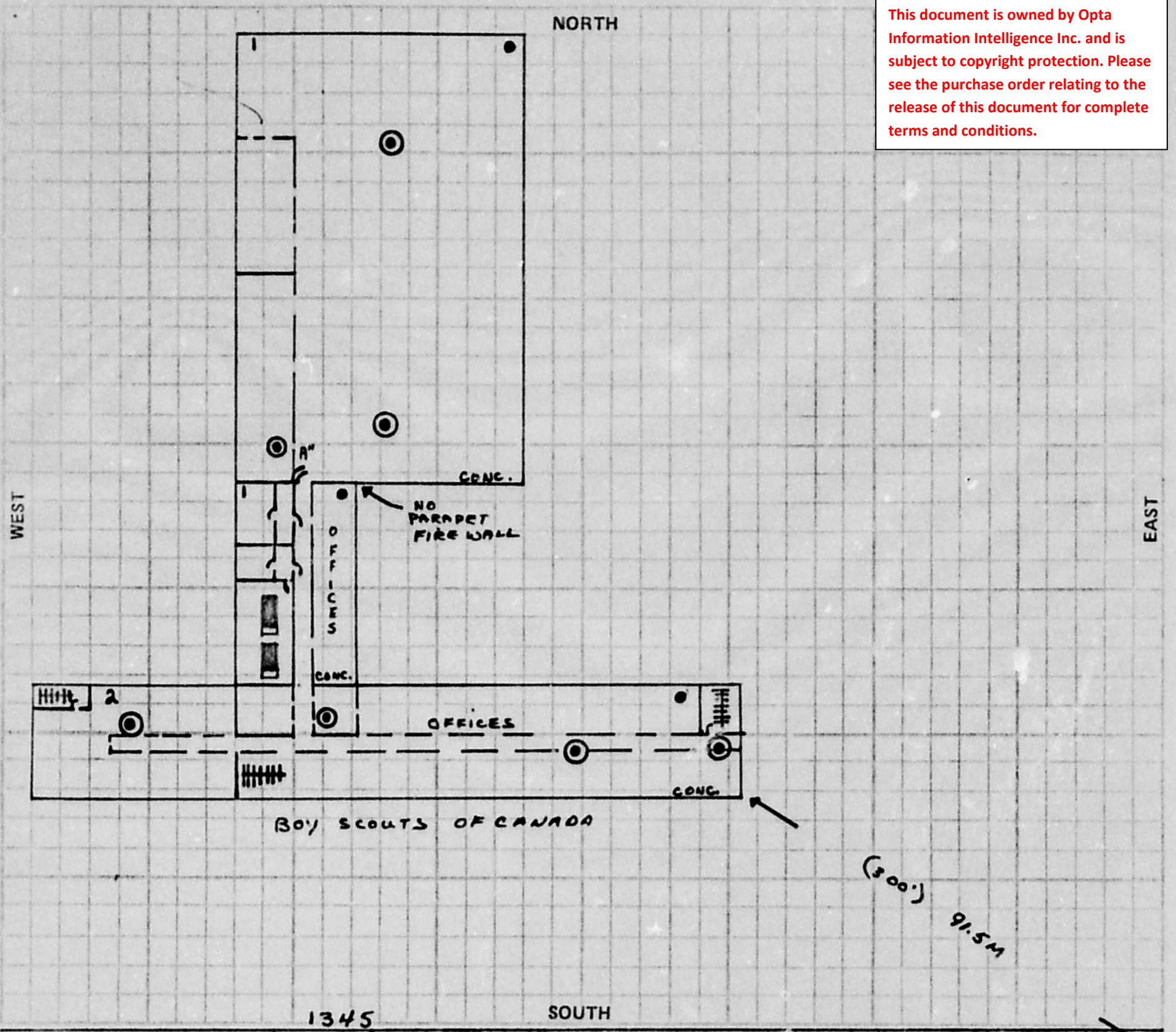

1345 SOUTH  
 BASELINE ROAD  
 EXPOSURE - (SECTION VIII)

FACING	WALL OF EXPOSURE					FACING WALL OF RISK			Distance	Party Wall	
	MSNRY. SEMI-PROT.	MSNRY. UNPROT.	NON-COMB.	COMB.	OCC. HAZ.	LTH/HT	COMB. & NON-COMB.	MSNRY. UNPROT.			MSNRY. SEMI-PROT.
NORTH	<input checked="" type="checkbox"/>	<input checked="" type="checkbox"/>				COMMUNICATING CORRIDOR	<input type="checkbox"/>	<input checked="" type="checkbox"/>	<input type="checkbox"/>	0M	<input type="checkbox"/>
SOUTH	<input type="checkbox"/>	<input type="checkbox"/>				protected by Class A	<input type="checkbox"/>	<input type="checkbox"/>	<input type="checkbox"/>		<input type="checkbox"/>
EAST	<input type="checkbox"/>	<input type="checkbox"/>				3HR A/c	<input type="checkbox"/>	<input type="checkbox"/>	<input type="checkbox"/>		<input type="checkbox"/>
WEST	<input type="checkbox"/>	<input type="checkbox"/>				listed Dorr.	<input type="checkbox"/>	<input type="checkbox"/>	<input type="checkbox"/>		<input type="checkbox"/>

Requested By: Hartford Ins.

Sig. Of Insp. C. Laffeur

Dt. 27/5/82 / 31/5/82  
 (Inspected) (Written Up)

Report Date: March 24/82 Revised By:

(Dt. Request Recd. In IAO Service Office)

Dt. \_\_\_\_\_ / \_\_\_\_\_





**NOTRA**

---

**SUMMARY OF THE  
GEOPHYSICAL SURVEYS CONDUCTED AT**

***Portion of 1345 Baseline Rd.***

***Ottawa, Ontario***

**Submitted To:**

***Mark Darcy  
Paterson Group***

***154 Clonnade Road South  
Ottawa, ON  
K2E 7J5***

**Date**

April 8, 2022

**Prepared By:**

**NOTRA Inc.  
Dennis Gamble, P.Geo.**

---

**DISCLOSURE RESTRICTIONS**

This document contains information which has been developed by NOTRA at its expense, and is subject to Section 19, 20 and 21 of the Access to Information Act of the Government of Canada. Any use or disclosure of this information, other than the specific purpose for which it is intended, is expressly prohibited, except as NOTRA may otherwise agree in writing.

**EXECUTIVE SUMMARY**

A geophysical survey was commissioned by the Paterson Group to investigate the open areas of the lot outside the boiler room of 1345 Baseline Road, Ottawa, Ontario. The geophysical survey was commissioned to determine if a historical Under Ground Storage Tank (UST) remained on the site.

An area of approximately 20m x 20m was initially established for the geophysical survey. Following a prospect with a hand-held detector, additional sub surface metal was detected along the building edge north of the fenced area and the geophysical survey was extended to map this feature.

A Geonics EM31 Apparent Conductivity Meter, Geonics EM61 Metal Detector and Scintrex Smart Mag survey were conducted over the open portions of the lot using a TopCon RTK GPS for positioning.

A large magnetic anomaly was identified 9 meters from the boiler room along the edge of the parking lot. Although the magnetic response was similar to that expected from a small to medium, the anomaly was not imaged by the EM31. The EM61 imaged an anomaly, however it was coincident with the entire curve (rebar) and the amplitudes were much lower than would be expected from a UST. The magnetic anomaly is not likely due to an object as large as a UST, but, a smaller distribution or smaller metals, likely vertical and greater than 40 cm deep.

A metallic anomaly was detected in the EM61 data approximately 4 meters from the building, north of a fenced area. Although the size (area) of the anomaly was consistent with a small UST, the amplitudes are lower than expected and there wasn't a corresponding magnetic or conductive anomaly. This anomaly is likely due to a small distribution of metals.

**TABLE OF CONTENTS**

	<u>PAGE</u>
Title Page .....	(i)
Executive Summary .....	(ii)
Table of Contents.....	(iii)
1.0 Introduction .....	1
2.0 Methodology & Approach .....	2
3.0 Results .....	3
4.0 Conclusions/Recommendations .....	4
5.0 Statement of Limitations .....	5

**ANNEXES**

Annex A:	Geophysical Maps
	EM31s Apparent Conductivity
	EM61 Channel 3
	Total Magnetic Field
	Summary Map

## 1.0 INTRODUCTION

On 6 April 2022, NOTRA conducted three (3) geophysical surveys to help provide a site characterisation a portion of the lot adjacent to the boiler room at 1345 Baseline Road, Ottawa, Ontario.

The Geophysical surveys included the Geonics EM31 (short) Apparent Conductivity, the Scintrex Smartmag magnetometer and the Geonics EM61 Metal Detector. Data was collected using a TopCon RTK GPS for the EM31 and EM61. Due to the Scintrex configuration, a local grid was used to collect the magnetic data, which was translated to match the GPS data.

Relevant topographical features were mapped using the GPS and appended to the map.

## 2.0 METHODOLOGY AND APPROACH

### Geonics EM-31

The EM-31s is a horizontal loop Electro Magnetic instrument with a transmitter–receiver separation of 2m. This instrument can measure the apparent conductivity, which, can be used to map variations in soils of different conductivities and conductive contamination plumes to a depth of at least 3 meters.

Changes in the sub surface conditions can be mapped with this instrument. Bedrock typically will have a low apparent conductivity near 0 mS/m while wet sand and silt may have higher values of 10 to 20 mS/m. Clay or contamination may have conductivities in the order of 20 to 50 mS/m. Although not sensitive to smaller pieces of metal, large objects such as barrels, UST, fencing and culverts will result in a large amplitude response well in excess of that expected from typical soil and rock conditions. Rapid variations with amplitudes exceeding +/- 100 mS/m would be expected for a UST.

The response from a large metallic item is dependent upon the orientation of the EM31 (it is very dependent upon the coupling of the transmitter, target and receiver). It is not ideal at accurately mapping/positioning items such as UST, however, it will confirm that an anomaly mapped by an alternate instrument meets the threshold to be a UST.

The EM31 also records the In-Phase component. This is typically near 0 unless metal is present. This data is presented if an In-Phase anomaly is identified.

### Scintrex Smartmag

The Scintrex Smartmag is an optically pumped cesium vapor magnetometer that can record magnetic measurements at a rate of 10 readings per second with a 0.1 nT resolution. Due to the compact sensor cavity, the cesium vapor has an advantage over other digital magnetometers in that it can make accurate measurements even in extremely high magnetic gradients such as expected when surveying over large amounts of metal.

Over natural soils and rock conditions, the magnetic field would only be expected to change slowly (0's of nT) over a site such as the one surveyed. Ferrous metal such as found in barrels, culverts, manhole covers and signs would change the local magnetic field in the vicinity by up to 10,000 nT. The shape of the magnetic anomaly combined with the surface area can be used to

imply an objects size and depth.

### **Geonics EM61 Metal Detector**

The Geonics EM61 is a very sensitive electro-magnetic metal detector that operates in the time domain. Initially it was developed to map features such as piping, culverts and UST, however, it is frequently used to accurately map items as small as a grenade to a depth of 45 cm.

The EM61 records 4 channels (referred to as a decay) following an impulse from a transmitter. Using a 12 volt transmitter and 5 amps of current, the can resolve induced currents in metals that produce signals I the mV range. A small item of metal such as a grenade will produce a response in the order of 1 to 2 mV (channel 3) at a depth of 45 cm. A UST or culvert will produce a response of 500 to 10,000 mV (depending upon the depth) over the entire object.

### **Data Collection and Processing**

The TopCon position data is collected at the same time as the EM31 and EM61 data at a rate of 1 position per second. This is extrapolated to the recorded data (EM 31 rate of 5 reading per second, EM61 at a rate of 15 reading per second). The reference chosen was NAD83 Zone 18N. Base station corrections were provided real time using the Topcon network.

For a confined area with building edges, using a GPS would limit total magnetic field collection as the GPS sensor has to be offset from the magnetic sensor. For this site the magnetic data was collected using a local grid and translated to match the UTM coordinates.

Notable features such as monitoring lamp post, curves and fencing were surveyed in using the survey equipment and included as reference on all maps.

### 3.0 RESULTS

The following maps are contained in Annex A:

- EM31s Apparent Conductivity Map
- EM31s In-Phase Map
- Total Magnetic Field Map
- Summary Map

The EM31s Apparent Conductivity or In-Phase data did not resolve any anomalies other than the building or fencing.

The background apparent conductivity was in the range of 30 to 40 mS/m. In the vicinity of the fencing and building, the apparent conductivity exceeded 200 mS/m. No sub surface items were identified in the EM31 data set.

The magnetic field data outlined one large amplitude (>10,000nT) magnetic anomaly. The area of the anomaly was approximately 1.5m x 2 m. A review of the EM31 data did not show any coincident response. The EM31 was used to do a detailed prospect of the magnetic anomaly, which confirmed there was no appreciable EM31 response (both conductivity and In-Phase). A review of the EM-61 data showed a response in the order of 200 mV, however, this anomaly was coincident with the parking curve and offset from the magnetic anomaly.

The magnetic anomaly is unlikely due to an item with the dimensions of a UST and more likely due to a collection of smaller magnetic items. The form of the anomaly is indicative of vertical items such as a well, fence posts or survey pins.

A prospect outside the building walls identified a metallic anomaly north of the fenced area. The geophysical survey was extended to encompass this anomaly with all three instruments. A metallic anomaly (200 mV) approximately 1.3m x 1.5m was identified. A coincident anomaly was not detected by either the EM31 or magnetometer. This anomaly is likely due to a small distribution of metals.

Features such as building infrastructure, fencing and other surface metals will effect each instrument in a different manner. The fencing, the building walls, the entrance and overhang masked each instrument for at least a meter such that a UST would not be **fully** resolved. There was no indication of any subsurface anomalies extending from the masked areas.

#### 4.0 CONCLUSIONS/RECOMMENDATIONS

Two anomalies resolved in one data of the three data sets could be potentially due to a small UST. A detailed review and prospect with the other two data sets and instruments could not substantiate the anomalies as being due to a UST.

One large magnetic anomaly that appears to have vertical extent was identified 9 meters west of the boiler room. This anomaly was not resolved by either the EM61 or EM31. The EM61 was partially masked by a 200 mV anomaly than was coincident with the entire parking curve. An EM61 anomaly for a UST is expected to be much greater than 200 mV.

One metallic item was resolved with the EM61, however it was under 200 mV and there was not a coincident EM31 or magnetic anomaly of significance. This anomaly is likely due to a shallow distribution of small metallic items.

## 5.0 STATEMENT OF LIMITATIONS

This Geophysical Survey Report has been prepared exclusively for the Paterson Group. The purpose of this report is to provide an assessment of the potential for the presence of a buried UST within the survey area of the lot at 1345 Baseline Rd. This report is neither an endorsement nor a condemnation of the subject property.

The geophysical techniques employed typically produce clear geophysical anomalies over a metallic anomalies or conductive contamination within their detection depths. However, each technique has limitations, especially in areas in which buried utilities, hydroelectric line and communications are nearby or surface metal is present such as trailers, building, culverts etc.

The results and conclusions documented in this report have been prepared for a specific application to this project and have been developed in a manner with that level of skill normally exercised by qualified professionals currently practicing in this area of geophysical surveying. No other warranty, expressed or implied, is made.

Reports or memoranda resulting from this assignment are not to be used in whole or in part outside Paterson Group without prior written permission.

Any use which a third party makes of this report, or any reliance on or decisions to be made based on it, are the responsibility of such third parties. NOTRA Inc. accepts no responsibility for damages, if any, suffered by any third party as a result of decisions made or actions taken based on this report.

If new information is developed through future work (which may include excavations, boreholes, or other studies suggesting the burial was other than the area surveyed), NOTRA should be contacted to re-evaluate the conclusions of this report and to provide amendments as required.

*Dennis Gamble*

Dennis Gamble, P. Geo (Ontario)  
Senior Geophysicist, NOTRA Inc.  
April 8, 2022



**ANNEX A**  
**GEOPHYSICAL MAPS**

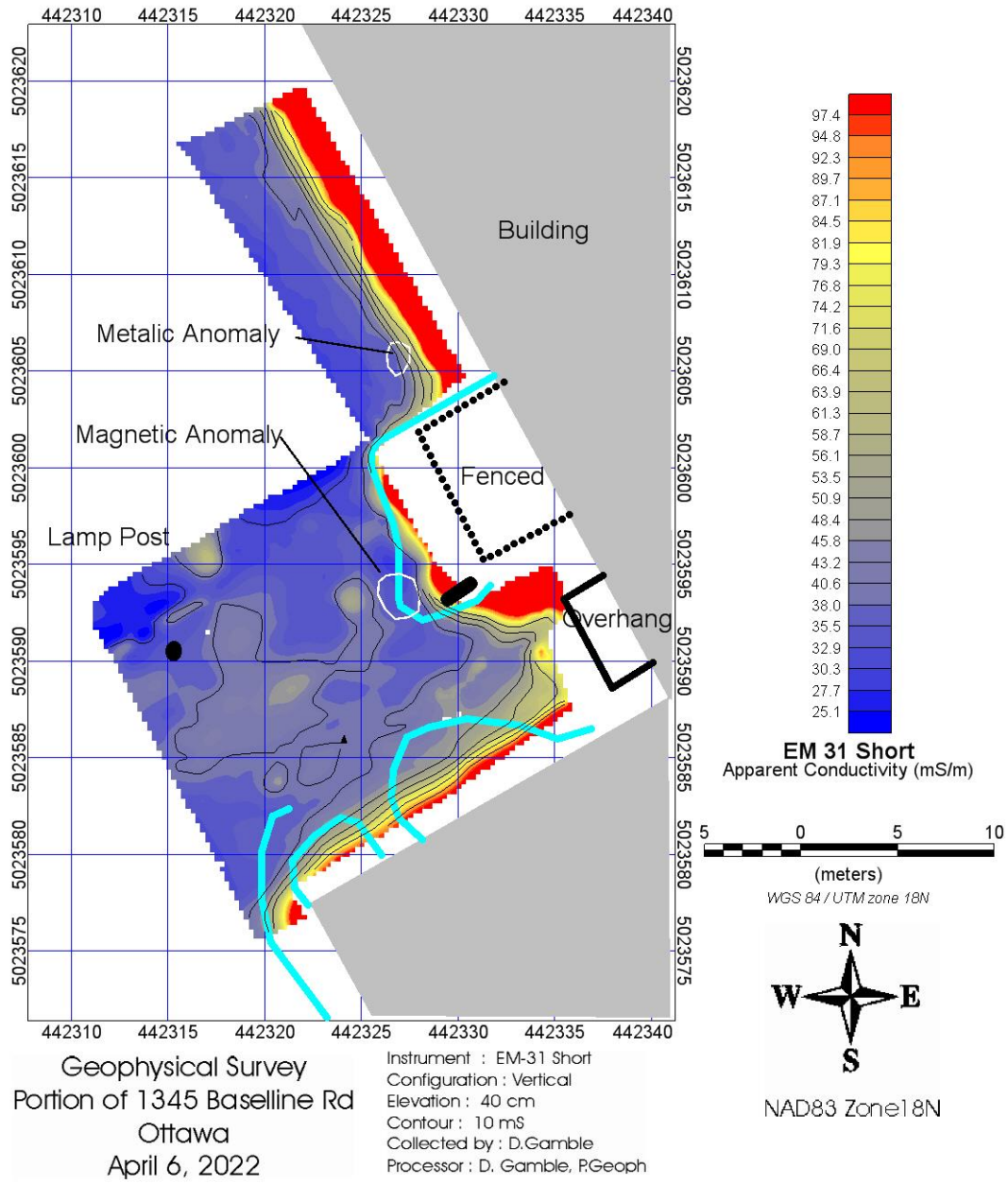

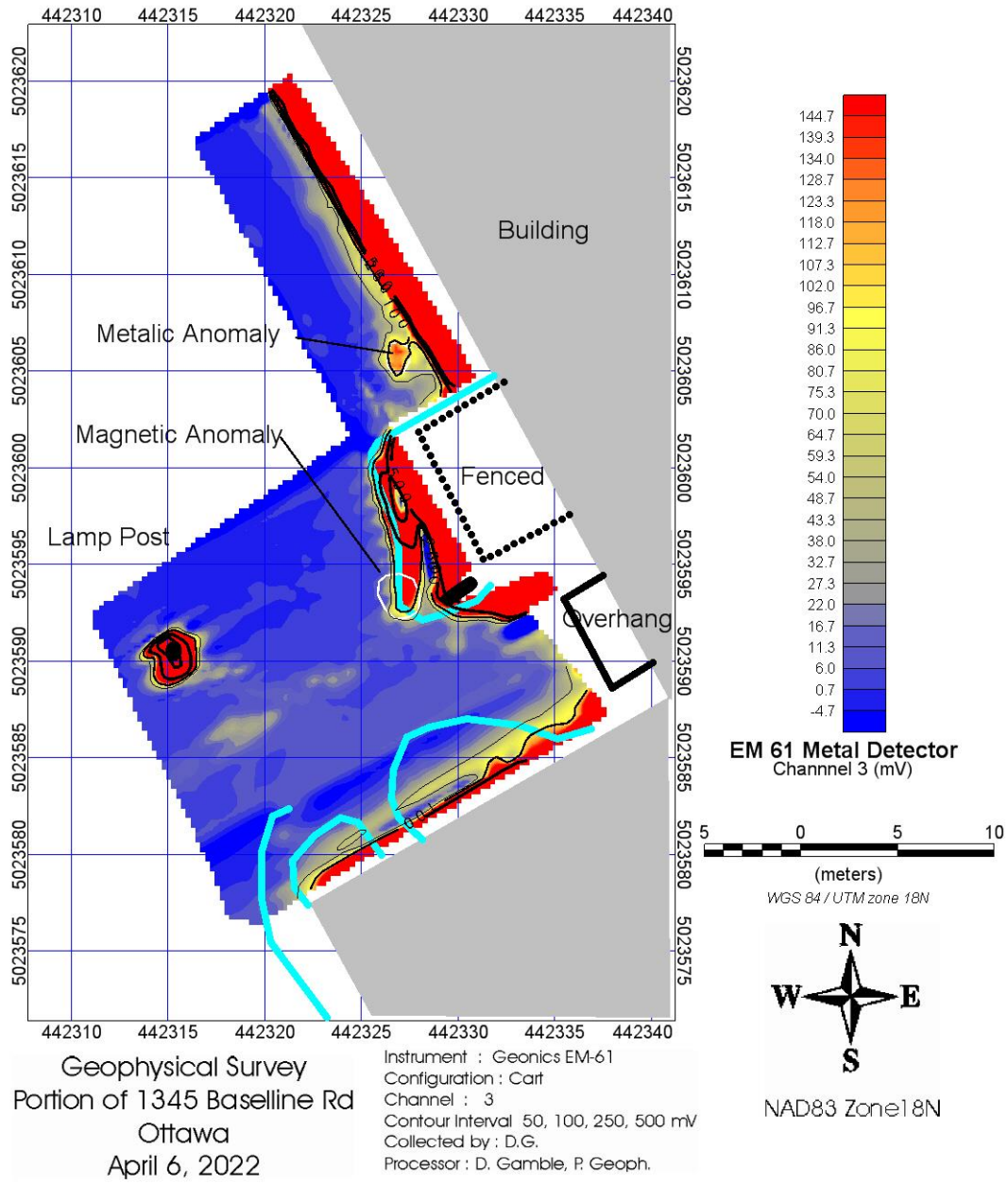

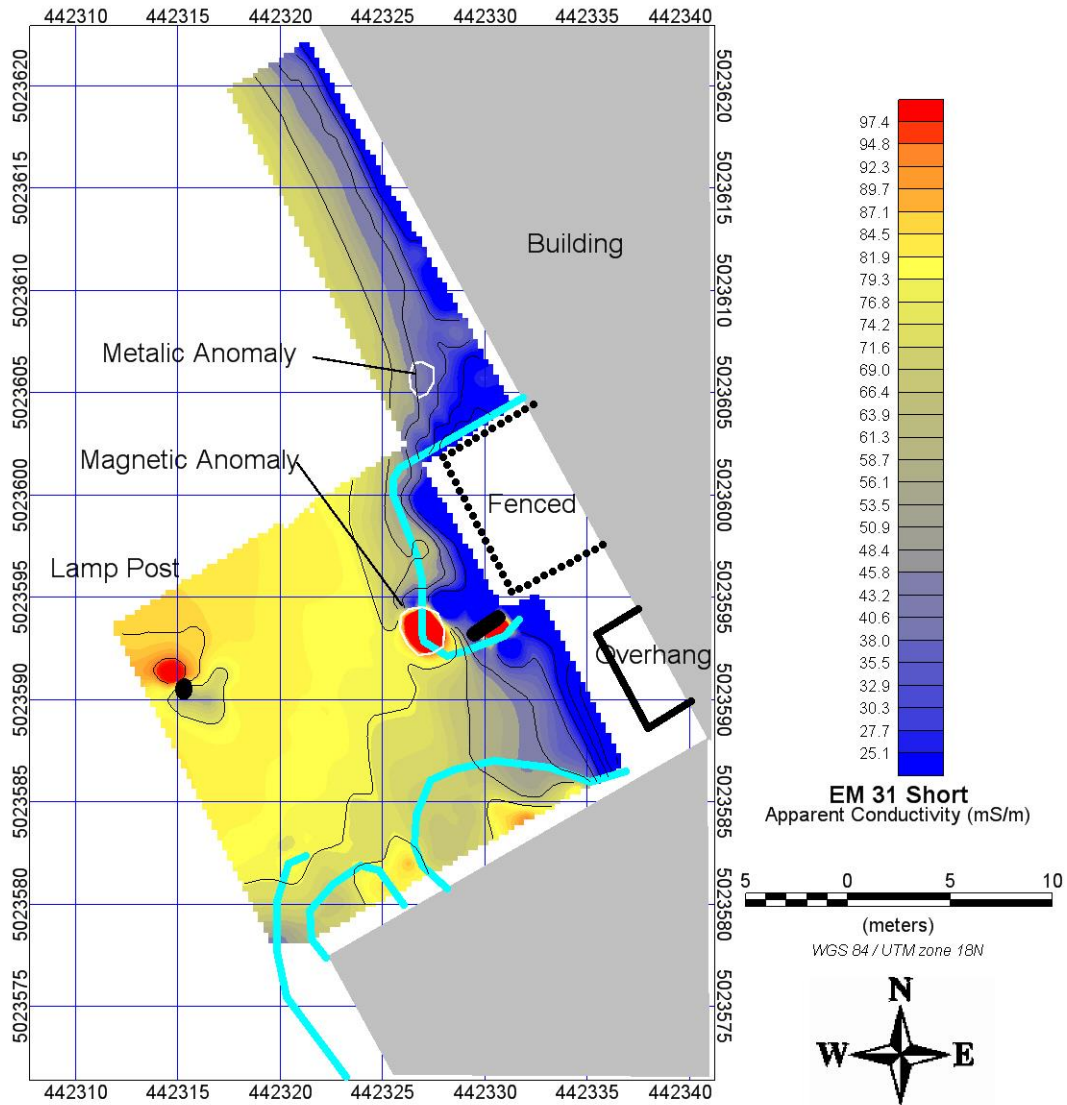

Geophysical Survey  
Portion of 1345 Baseline Rd  
Ottawa  
April 6, 2022

Instrument : Scintrex Cesium Vapor  
Elevation : 20 cm  
False Datum : 50,000 nT  
Contour Interval : 1000 nT  
Collected by : D. Gamble.  
Processor : D. Gamble, P. Geoph.

N  
W E  
S

NAD83 Zone 18N

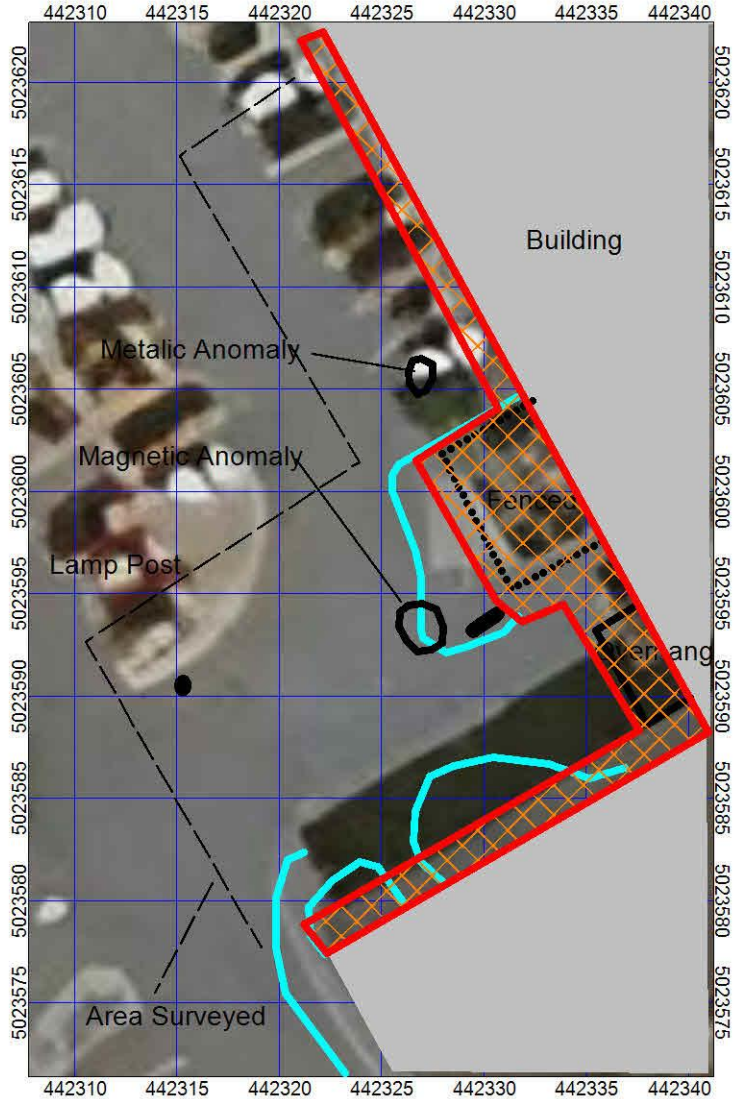

Geophysical Survey  
Portion of 1345 Baseline Rd  
Ottawa  
April 6, 2022

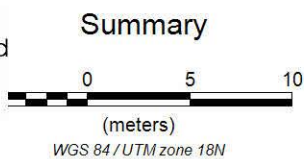

# **APPENDIX 3**

## **QUALIFICATIONS OF ASSESSORS**

Geotechnical  
Engineering

Environmental  
Engineering

Hydrogeology

Geological  
Engineering

Materials Testing

Building Science

Archaeological  
Services

**POSITION**

Environmental Scientist

**EDUCATION**

Carleton University, B.Sc., 2017  
Environmental Science

**EXPERIENCE**

*2019 – Present*

**Paterson Group Inc.**

Consulting Engineers

Materials Testing and Environmental Divisions

Environmental Scientist

**SELECT LIST OF PROJECTS**

Phase I and II – ESA Reports – Various Sites - Ottawa

National Capital Region (CSA Z768-01 & MECP)

Subgrade Reviews – Various Sites – Ottawa

Density Testing – Residential and Commercial Sites – Ottawa

Bearing Surface Investigations – Various Sites - Ottawa

Geotechnical  
Engineering

Environmental  
Engineering

Hydrogeology

Geological  
Engineering

Materials Testing

Building Science

Archaeological  
Services

## POSITION

Associate and Supervisor of the Environmental Division  
Senior Environmental/Geotechnical Engineer

## EDUCATION

Queen's University, B.A.Sc.Eng, 1991  
Geotechnical / Geological Engineering

## MEMBERSHIPS

Ottawa Geotechnical Group  
Professional Engineers of Ontario

## EXPERIENCE

*1991 to Present*

### **Paterson Group Inc.**

Associate and Senior Environmental/Geotechnical Engineer  
Environmental and Geotechnical Division  
Supervisor of the Environmental Division

## SELECT LIST OF PROJECTS

Mary River Exploration Mine Site - Northern Baffin Island  
Agricultural Supply Facilities - Eastern Ontario  
Laboratory Facility – Edmonton (Alberta)  
Ottawa International Airport - Contaminant Migration Study - Ottawa  
Richmond Road Reconstruction - Ottawa  
Billings Hurdman Interconnect - Ottawa  
Bank Street Reconstruction - Ottawa  
Environmental Review – Various Laboratories across Canada - CFIA  
Dwyer Hill Training Centre – Ottawa  
Nortel Networks Environmental Monitoring - Carling Campus – Ottawa  
Remediation Program - Block D Lands – Kingston  
Investigation of former landfill sites – City of Ottawa  
Record of Site Condition for Railway Lands – North Bay  
Commercial Properties – Guelph and Brampton  
Brownfields Remediation – Alcan Site - Kingston  
Montreal Road Reconstruction - Ottawa  
Appleford Street Residential Development - Ottawa  
Remediation Program - Ottawa Train Yards  
Remediation Program - Bayshore and Heron Gate  
Gladstone Avenue Reconstruction – Ottawa  
Somerset Avenue West Reconstruction - Ottawa