

SHADOW IMPACT STUDY - SUMMER SOLSTICE (JUNE 21ST, 2021)

PAUL A. COOPER  
ARCHITECT

76 CHAMBERLAIN AVE.  
OTTAWA, ONTARIO  
K1S 1V9  
(819) 685 9512 Tel.

PROJECT TITLE

3443 & 3437  
INNES RD.

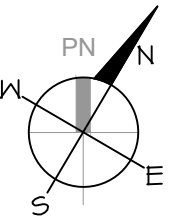

|   |               |            |
|---|---------------|------------|
| 2 | REVISED STUDY | 2021 10-22 |
| 1 | DRAFT STUDY   | 2021 10-19 |
| # | REV.          | 2020 XX-XX |

DRAWING TITLE:

SUN SHADOW  
STUDY

PROJECT No. :

DATE: 21-10-18

SCALE: NOTED

DWG BY: P.A.C.

DWG No:

A6

9:00 AM

12:00 PM

3:00 PM

ORIGINALLY PROPOSED LC[2521]

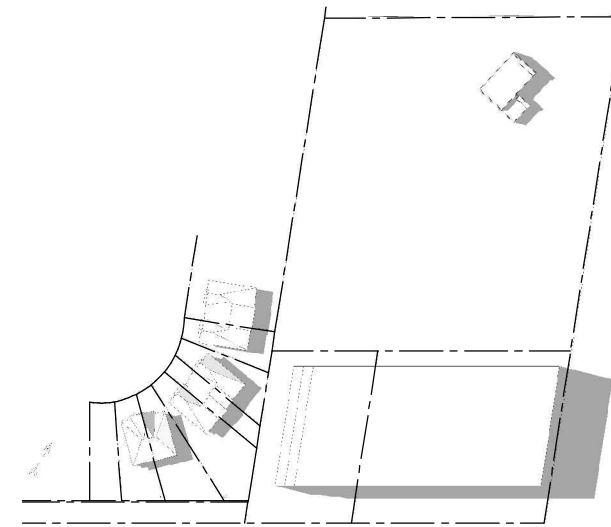
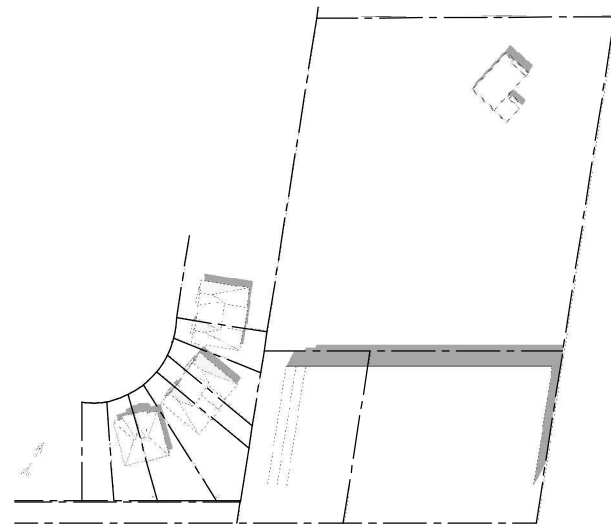
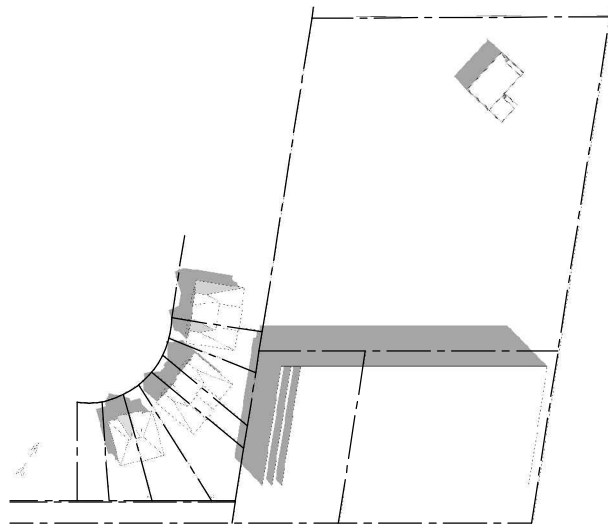

PROPOSED

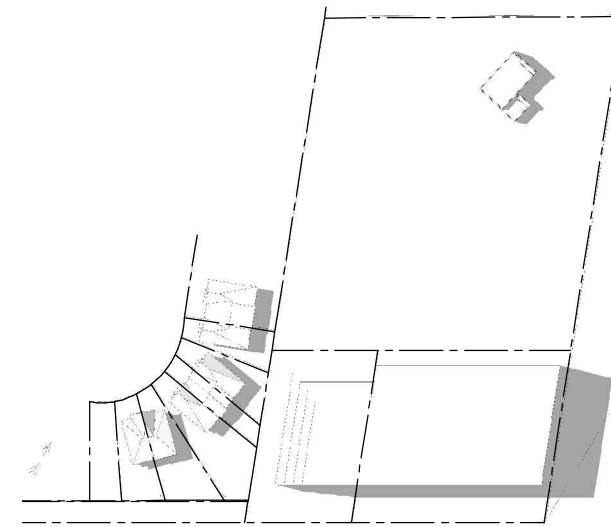
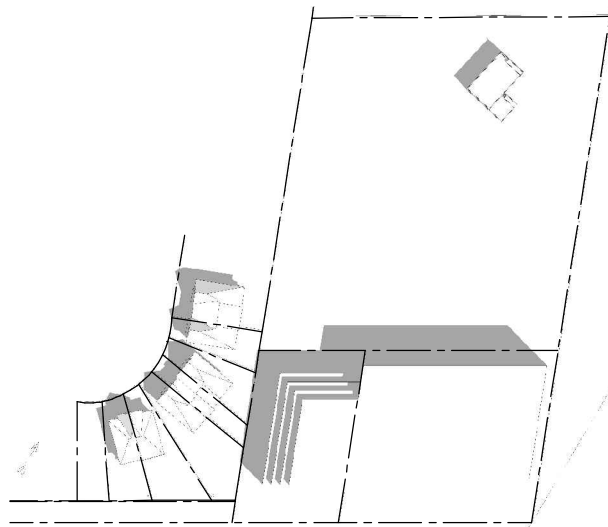

CURRENT AS - OF - RIGHT

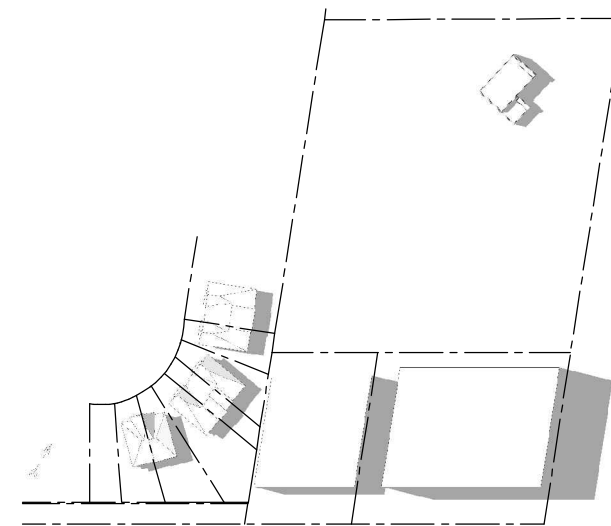
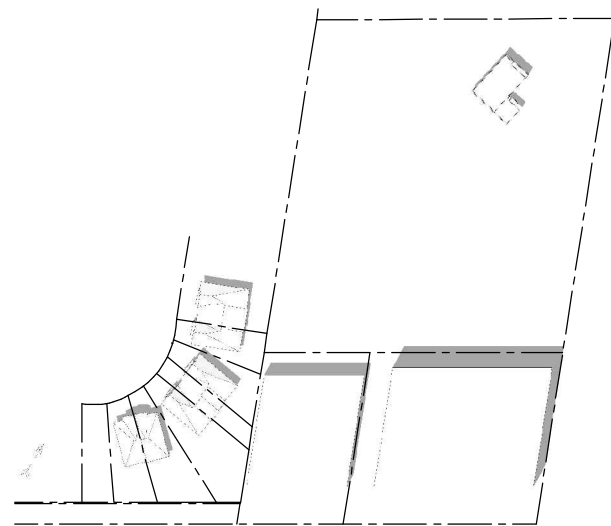
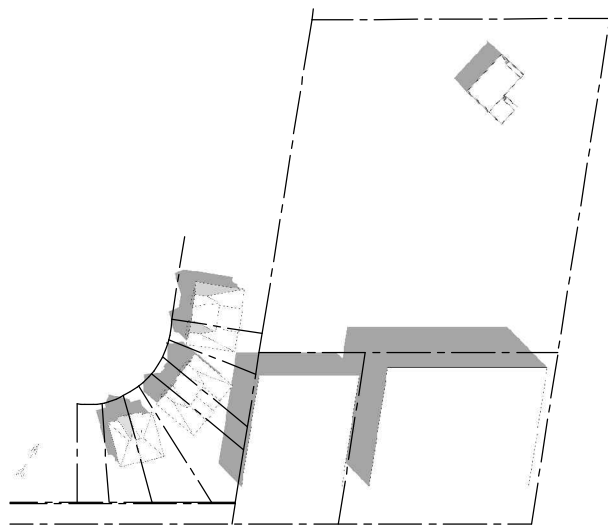

SHADOW IMPACT STUDY - FALL EQUINOX (SEPTEMBER 22 ND)

PAUL A. COOPER  
ARCHITECT

76 CHAMBERLAIN AVE.  
OTTAWA, ONTARIO  
K1S 1V9  
(819) 685 9512 Tel.

PROJECT TITLE

3443 & 3437  
INNES RD.

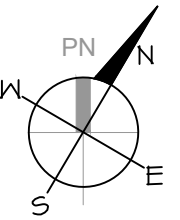

|   |               |            |
|---|---------------|------------|
| 2 | REVISED STUDY | 2021 10-22 |
| 1 | DRAFT STUDY   | 2021 10-19 |
| # | REV.          | 2020 XX-XX |

DRAWING TITLE:

SUN SHADOW  
STUDY

PROJECT No. :

DATE: 21-10-18

SCALE: NOTED

DWG BY: P.A.C.

DWG No:

A7

9:00 AM

12:00 PM

3:00 PM

ORIGINALLY PROPOSED LC[2521]

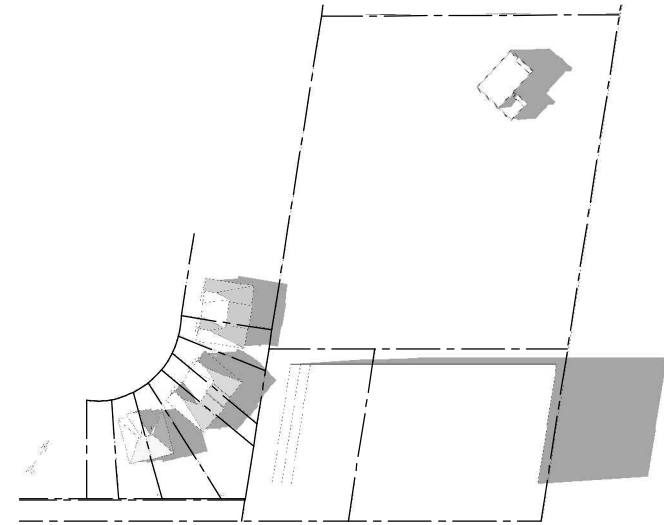
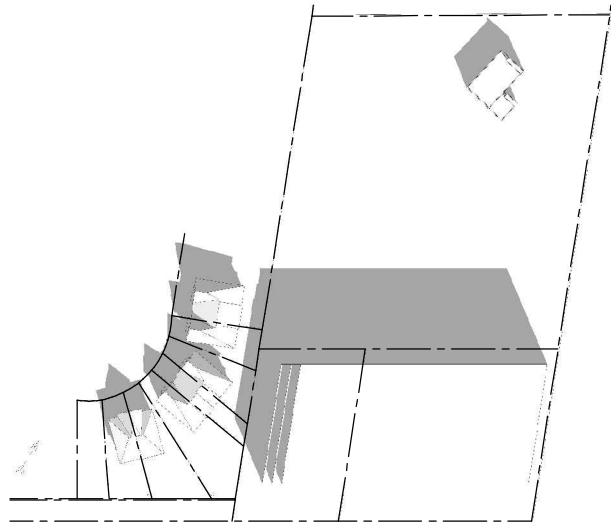

PROPOSED

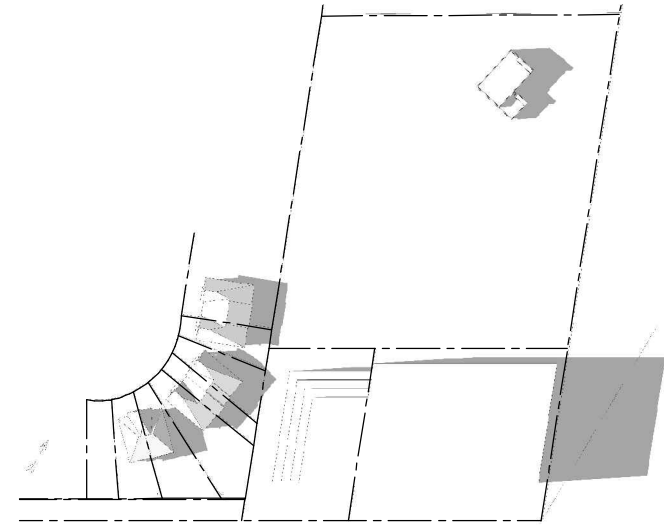
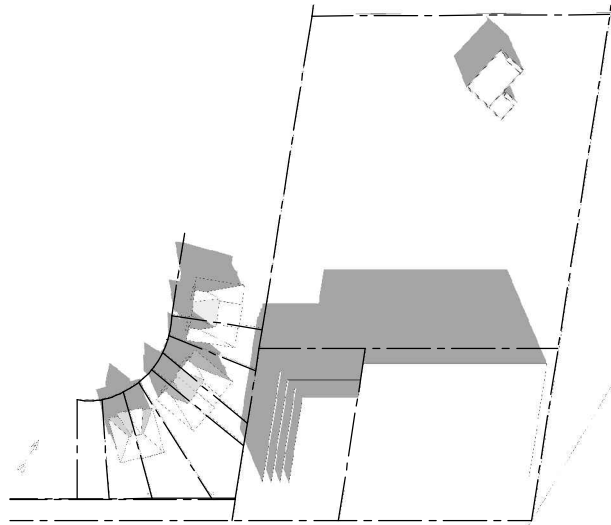

CURRENT AS - OF - RIGHT

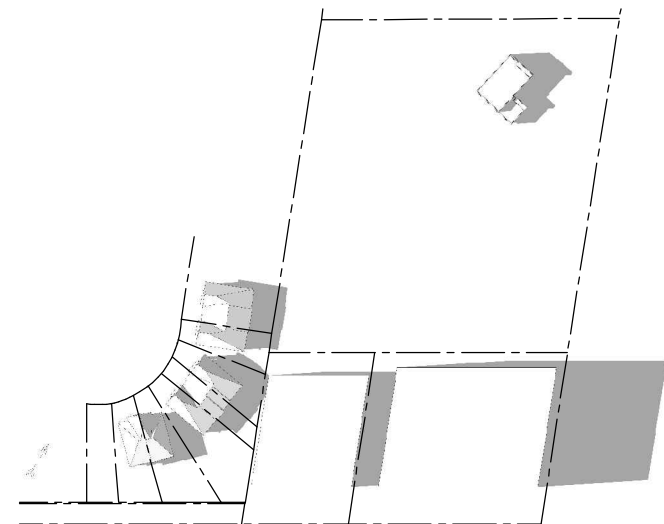
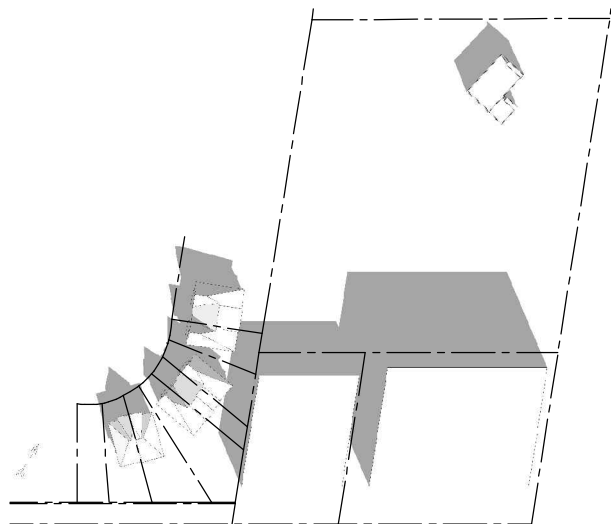

SHADOW IMPACT STUDY - WINTER SOLSTICE (DECEMBER 21ST)

PAUL A. COOPER  
ARCHITECT

76 CHAMBERLAIN AVE.  
OTTAWA, ONTARIO  
K1S 1V9  
(819) 685 9512 Tel

PROJECT TITLE

3443 & 3437  
INNES RD.

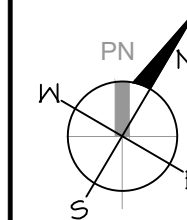

|   |               |            |
|---|---------------|------------|
| 2 | REVISED STUDY | 2021 10-22 |
| 1 | DRAFT STUDY   | 2021 10-19 |
| # | REV.          | 2020 XX-XX |

DRAWING TITLE:

SUN SHADOW  
STUDY

PROJECT No. :

DATE: 21-10-18

SCALE: NOTED

DWG BY: P.A.C.

DWG No:

A8

9:00 AM

12:00 PM

3:00 PM

ORIGINALLY PROPOSED LC[2521]

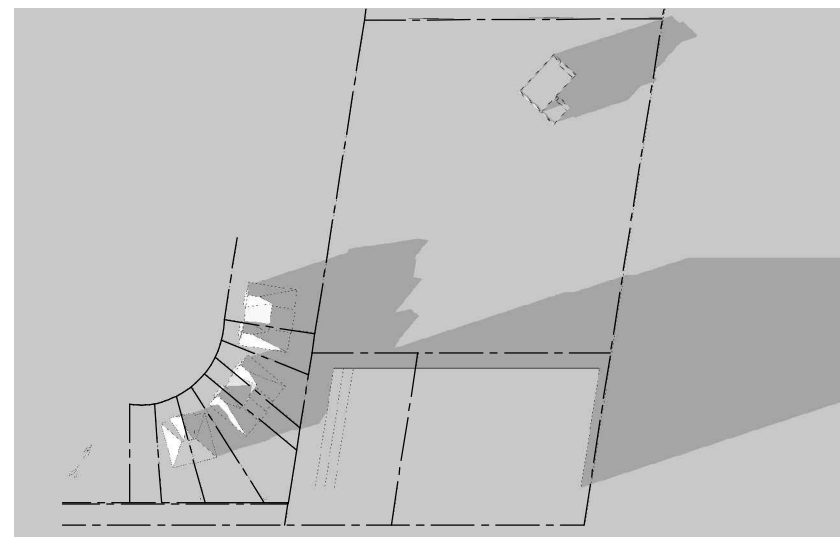
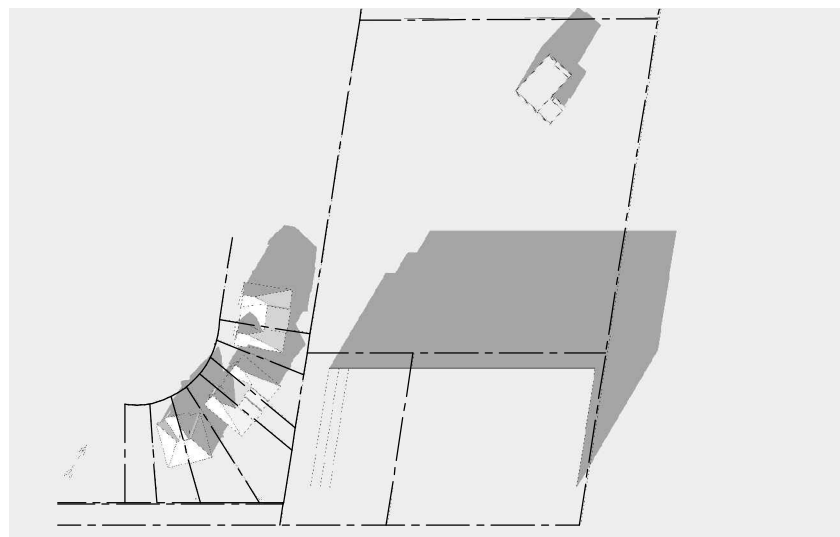
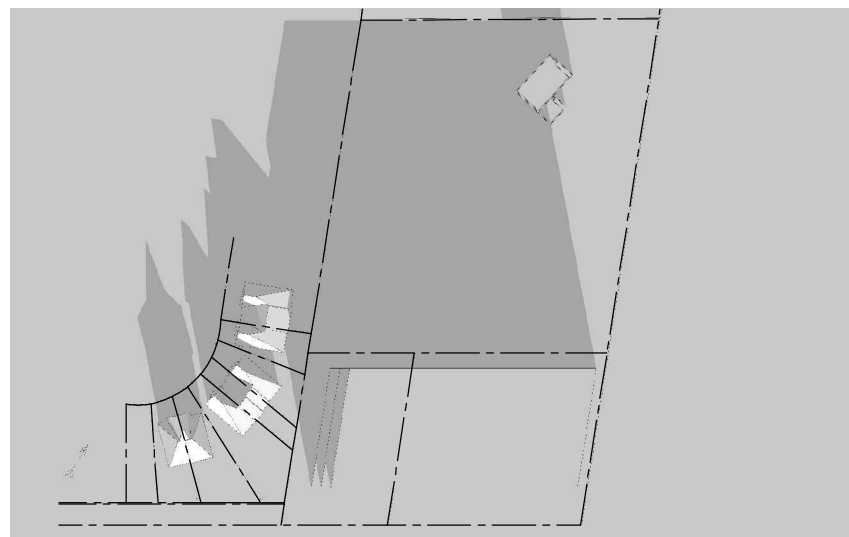

PROPOSED

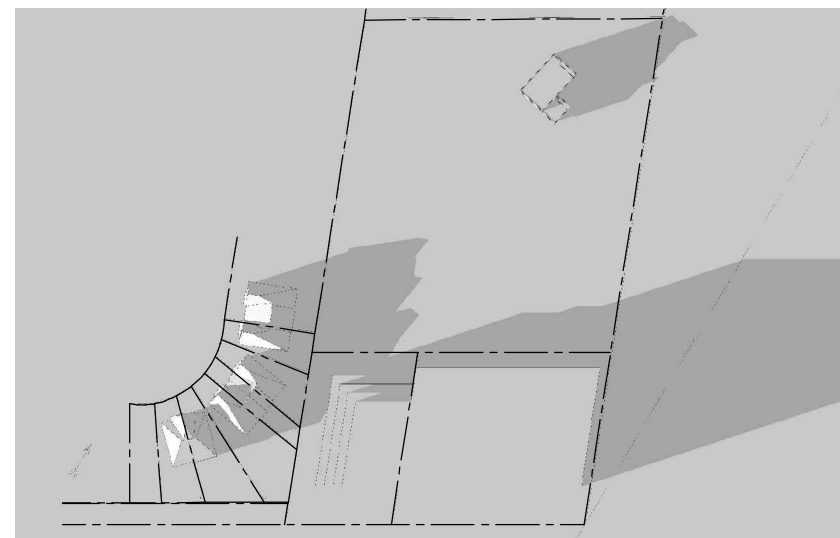
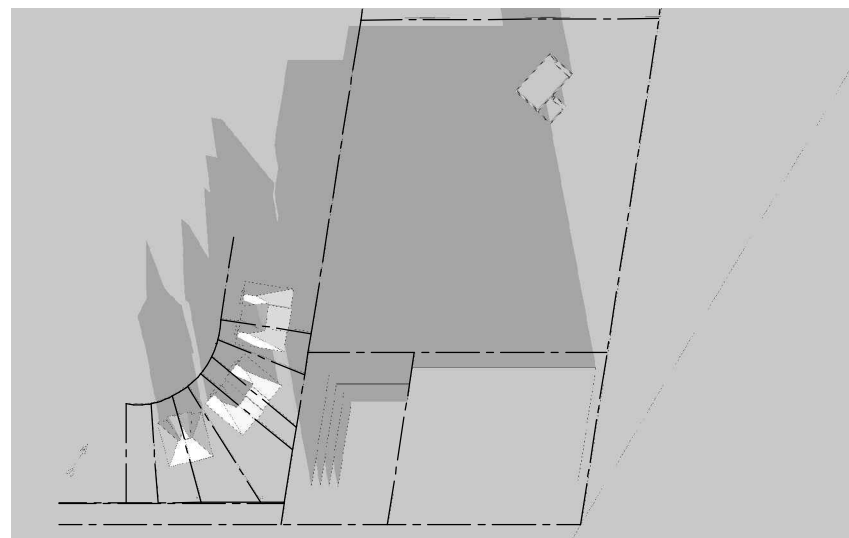

CURRENT AS - OF - RIGHT

