LONG TERM CARE FACILITY - ORLEANS

IN THE CITY OF OTTAWA, ONTARIO

ARCH CORPORATION

LEGEND

DESCRIPTION	EXISTING	ABANDONED	NEW
SEWERS			
SANITARY	250 S	AB 250 S	250 S
STORM	375 ST	AB 375 ST	375 ST
COMBINED	300 C	AB 300 C	300 C
MANHOLE	MH		MH
CATCH BASIN	CB		CB
DITCH INLET CB	DICB		DICB
TWIN INLET CB	TICB		TICB
CULVERT			
SANITARY SERVICE	S		S
STORM SERVICE	ST		ST
CLEANOUT	CO		CO
CURB INLET CB	CICB		CICB
TWIN CURB INLET CB	TCICB		TCICB
WATER			
MAIN	150 W	AB 150 W	200 W
MANHOLE	WMH		WMH
VALVE	WV		
TAP SLEEVE & VALVE			TS&V
FIRE HYDRANT	FH.		
BLOW-OFF	BO		BO
PRIVATE SERVICE	W		W
SERVICE VALVE	WSV		WSV
GAS			
MAIN	100 G	AB 100 G	
VALVE	GV		
BELL			
BURIED	B	AB B	
MANHOLE	BMH		
PEDESTAL, OPI	B PED OPI		
POLE (GUY)	B		
HYDRO			
BURIED	H	AB H	H
MANHOLE	HMH		HMH1
POLE (GUY)	H		H
LIGHT	L		LS 100
TRANSFORMER			T
VAULT			V
CABLE TV			
BURIED	TV	AB TV	CTV
PEDESTAL	TV PED		
POLE	TV		TV
TRAFFIC			
BURIED	T	AB T	T
MANHOLE	TMH		TMH1
JUNCTION BOX	JB		JB1
CONTROLLER	TC		TC
POLE	T		T1
PAVEMENT			
CONCRETE	CONC		
ASPHALT	ASPH		
ASPH ON CONC	ASPH/CONC		
PAVING STONE	PAVER		
TAR AND CHIP	TAR & CHIP		
GRAVEL	GRAV		
MISCELLANEOUS			
SIDEWALK (CONC. or ASPH.)	CSW ASW		
SIGN	S		
TREE(dia) or BUSH	300 300		
HEDGE			
FENCE	X X X		
GATE	X X		
BOREHOLE	BH		
AUGERHOLE	AH		
PROPERTY BAR	IB SIB RIB		
NAIL	NAIL		
CONCRETE MONUMENT	MON		
GROUND ELEVATION	176.25		176.25

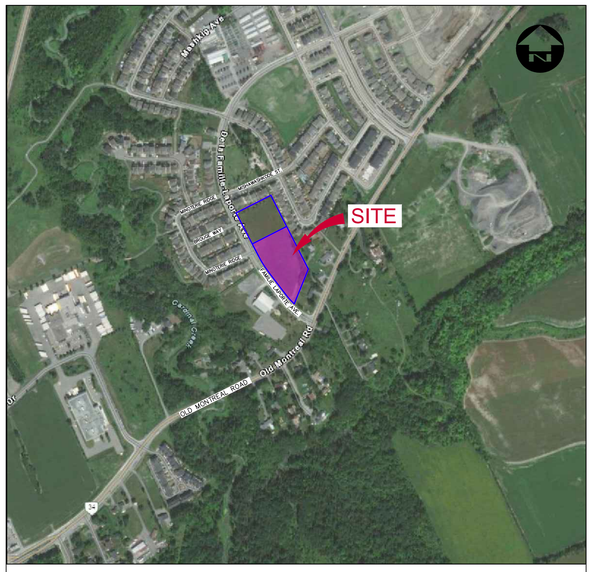

KEY PLAN

BENCH MARKS

ALL EXISTING INVERTS TO BE FIELD CHECKED
PRIOR TO CONSTRUCTION

INDEX

SHEET	DESCRIPTION
	COVER SHEET
CIV-1	SITE SERVICING PLAN
CIV-2	SITE GRADING PLAN
CIV-3	SOIL EROSION CONTROL PLAN
STD	MISCELLANEOUS DETAILS
ADS	ADS STORMWATER CHAMBER DETAILS

DECEMBER 02, 2021 ISSUED FOR SITE PLAN CONTROL AND ZONING BY-LAW AMENDMENT

DILLON CONSULTING LIMITED 3200 DEZIEL DRIVE, SUITE 608, WINDSOR, ONTARIO, N8W 5K6, PHONE (519) 948-5000, FAX (519) 948-5054

FILENAME: C:\PW_WORKING_DIRECTORY\PROJECTS_2021\32051\DMS6226\21647-00-CVR-COVLNG PLOTTED BY: STOICA, DORINA
PLOT DATE: 2021-11-29 @ 5:45:37 PM PLOT SCALE: 1:25.4 PLOT STYLE: DILLON-STANDARD.CTB

DILLON CONSULTING
LONG TERM CARE FACILITY
1123 OLD MONTREAL ROAD, ORLEANS, ON
Project No: 21-2467
Nov-29-2021