

**Geotechnical
Engineering**

**Environmental
Engineering**

Hydrogeology

**Geological
Engineering**

Materials Testing

Building Science

patersongroup

Phase I-Environmental Site Assessment

15, 17 and 19 Larch Street
Ottawa, Ontario

Prepared For

Avenyn Capital Partners LP
c/o 15-19 Larch St Inc.

Paterson Group Inc.

Consulting Engineers
154 Colonnade Road South
Ottawa (Nepean), Ontario
Canada K2E 7J5

Tel: (613) 226-7381
Fax: (613) 226-6344
www.patersongroup.ca

January 31, 2022

Report: PE5506-1

TABLE OF CONTENTS

EXECUTIVE SUMMARY.....	ii
Recommendations.....	iii
1.0 INTRODUCTION.....	1
2.0 PHASE I ESA PROPERTY INFORMATION	2
3.0 SCOPE OF INVESTIGATION	3
4.0 RECORDS REVIEW	4
4.1 General.....	4
4.2 Environmental Source Information	6
4.3 Physical Setting Sources	9
5.0 INTERVIEWS	11
6.0 SITE RECONNAISSANCE	12
6.1 General Requirements.....	12
6.2 Specific Observations at the Phase I ESA Property	12
7.0 REVIEW AND EVALUATION OF INFORMATION	16
7.1 Land Use History	16
7.2 Conceptual Site Model.....	19
8.0 CONCLUSIONS	23
8.1 Assessment.....	23
8.2 Recommendations.....	24
9.0 STATEMENT OF LIMITATIONS	25
10.0 REFERENCES.....	26

List of Figures

Figure 1 - Key Plan
Figure 2 - Topographic Map
Drawing PE5506-1 - Site Plan
Drawing PE5506-2 - Surrounding Land Use Plan

List of Appendices

Appendix 1 Chain of Title
Aerial Photograph
Site Photographs

Appendix 2 MECP Freedom of Information
MECP Well Records
HLUI Response
ERIS Report

Appendix 3 Qualifications of Assessors

EXECUTIVE SUMMARY

Assessment

Paterson Group was retained by Avenyn to conduct a Phase I-Environmental Site Assessment (ESA) for the properties addressed 15, 17 and 19 Larch Street, in the City of Ottawa, Ontario. The purpose of this Phase I-ESA was to research the past and current use of the Phase I ESA Property and the Phase I Study Area and to identify any environmental concerns with the potential to have impacted the Phase I ESA Property.

According to the historical research, the subject property was initially developed with a private parking garage circa 1948 on the eastern portion of the site, followed by the present-day residential dwellings in 1956 on the western portion of the site (17 and 19 Larch Street). The western portion of the site (17-19 Larch Street) have always been used for residential purposes, while the eastern portion of the site (15 Larch Street) was expanded to the present-day commercial structure in 1972. This building has been used as a steel fabrication workshop for more than 30 years. The use of the 15 Larch Street as a steel fabrication workshop is a potentially contaminated activity (PCA) that is considered to generate an area of potential environmental concern (APEC).

Neighbouring lands historically have been used for residential and some retail use along Preston Street. Off-site PCAs included a printing depot, retail fuel outlet and automotive garage, cleaners and an ordnance depot. With the exception of the ordnance depot, all of the remaining PCAs were located sufficiently far enough that they are not considered to result in APECs on the Phase I ESA Property. The former presence of the ordnance depot located immediately west of the subject land is considered to result in an APEC on the Phase I ESA Property. The ordnance depot is understood to have served as a war-time warehouse.

Following the historical research, an inspection of the subject property and neighbouring lands was conducted to assess potential environmental concerns. The subject property is currently occupied by a two-storey building at 17 and 19 Larch Street with a finished basement and a steel fabrication workshop at 15 Larch Street. Given the parking areas observed, it is considered that the application of salt to these surfaces represents an APEC.

The neighbouring lands consist primarily of residential properties with commercial businesses along Preston Street. No new PCAs were identified with regard to the neighbouring lands.

Recommendations

Based on our findings of the assessment, it is **our opinion that a Phase II-Environmental Site Assessment is required for the Phase I ESA Property.**

Based on the age of the buildings, potential asbestos containing materials (ACMs) may be present. The potential ACMs include plaster, ceiling stipple and dry wall joint compound. These materials were generally observed to be in good condition at the time of the site visit. An asbestos survey of the buildings must be conducted in accordance with Ontario Regulation 278/05, under the occupational Health and Safety Act, prior to the disturbance of these potential ACMs.

1.0 INTRODUCTION

At the request of Avenyn Capital Partners LP, Paterson Group (Paterson) conducted a Phase I-Environmental Site Assessment (Phase I-ESA) for 15, 17 and 19 Larch Street, in the City of Ottawa, Ontario, herein referred to as the Phase I ESA Property. The purpose of this Phase I-ESA was to research the past and current use of the Phase I ESA Property and properties within the Phase I Study Area to identify any potentially contaminating activities (PCAs) that would result in areas of potential environmental concern (APECs) on the Phase I ESA Property.

Paterson was engaged to conduct this Phase I-ESA by Mr. Domenic Idone, with Avenyn Capital Partners LP. The head office of Avenyn Capital Partners LP is located at 503-359 Kent Street, Ottawa, Ontario.

This report has been prepared specifically and solely for the above noted project which is described herein. It contains all of our findings and results of the environmental conditions at this site.

This Phase I-ESA report has been prepared under the supervision of a Qualified Person, in general accordance with Ontario Regulation (O.Reg.) 153/04, as amended under the Environmental Protection Act, and also complies with the requirements of CSA Z768-01. The conclusions presented herein are based on information gathered from a limited historical review and field inspection program. The findings of the Phase I-ESA are based on a review of readily available geological, historical and regulatory information and a cursory review made at the time of the field assessment. The historical research relies on information supplied by others, such as, local, provincial and federal agencies and was limited within the scope-of-work, time and budget of the project herein.

2.0 PHASE I ESA PROPERTY INFORMATION

Address:	15, 17 and 19 Larch Street, Ottawa, Ontario
Legal Description:	Part of Block 122, Registered Plan 13, Lots 35 and 36 and Part of Lot 34, Registered Plan 82974, in the City of Ottawa, Ontario.
PIN:	04107-0066 (LT)
Location:	The Phase I ESA Property is located on the north side of Larch Street, approximately 85 m west of Preston Street. Refer to Figure 1 - Key Plan in Appendix 1 for the site location.
Latitude and Longitude:	45° 24' 19.8" N, 75° 42' 49.6" W
Site Description:	
Configuration:	Irregular
Area:	926 m ² (approximately)
Zoning:	R4H – Residential Zone
Current Use:	The Phase I ESA Property is currently occupied by a two-storey multi-residential apartment building with a finished basement and a slab-on-grade commercial building formerly used as a steel fabrication workshop.
Services:	The Phase I ESA Property is situated in a municipally serviced area.

3.0 SCOPE OF INVESTIGATION

The scope of work for this Phase I – Environmental Site Assessment was as follows:

- ☐ Determine the historical activities on the Phase I ESA Property and study area by conducting a review of readily available records, reports, photographs, plans, mapping, databases, and regulatory agencies;
- ☐ Investigate the existing conditions present at the Phase I ESA Property and study area by conducting site reconnaissance;
- ☐ Conduct interviews with persons knowledgeable of current and historic operations on the Phase I ESA Property, and if warranted, neighbouring properties;
- ☐ Present the results of our findings in a comprehensive report in general accordance with the requirements O.Reg. 153/04 as amended under the Environmental Protection Act and in compliance with the requirements of CSA Z768-01;
- ☐ Provide a preliminary environmental site evaluation based on our findings;
- ☐ Provide preliminary remediation recommendations and further investigative work if contamination is suspected or encountered.

4.0 RECORDS REVIEW

4.1 General

Phase I-ESA Study Area Determination

A radius of approximately 250 m was determined to be appropriate as a Phase I Study Area for this assignment. Properties outside the 250 m radius are not considered to have impacted the Phase I ESA Property based on their significant separation distance.

First Developed Use Determination

Based on the 1948 Fire Insurance Plans (FIPs), the Phase I ESA Property is occupied by a private garage at 15 Larch Street, followed by residential building at 17 and 19 Larch Street in 1956. Although the exact year of first developed use of the Phase I ESA Property is not known, for the purpose of this assessment, the Phase I ESA Property is considered to have been first developed for residential purposes in 1948.

Fire Insurance Plans

The 1912, 1948, and 1956 Fire Insurance Plans (FIPs) were reviewed as part of this assessment for the Phase I ESA Property and properties within the Phase I Study Area.

The 1912 FIP show the Phase I ESA Property as being undeveloped land. The 1948 FIP depicts the eastern portion of the subject land (15 Larch Street) as developed with a private garage, while western portion of the site (17 and 19 Larch Street) remains vacant. The 1956 FIPs shows the present-day residential dwellings (17 and 19 Larch Street) and a private garage at 15 Larch Street.

Neighbouring lands in the 1912 FIPs consist of residential dwellings with some commercial buildings located along Preston Street and a vacant lot immediately west of the site. The neighbouring lands in the 1948 and 1956 FIPs are occupied by residential and commercial buildings.

Five (5) potentially contaminating activities (PCAs) were identified during the review of the FIPs.

- An Ordnance Depot (war-time warehouse) at 933 Gladstone Avenue, immediately west of the site.

- A Printing Depot at 975 Gladstone Avenue, approximately 220 m west of the site.
- Cleaners and Dyer at 952 Gladstone Avenue, approximately 205 m southwest of the site.
- A retail fuel outlet with 2 USTs and an automotive repair garage at 225 Preston Street, approximately 105 m east of the site.
- The Canadian National Railway (CNR) and an associated coal storage shed can be seen further west of the site, approximately 100 m west.

Based on the separation distance with respect to the subject land, the CNR and coal storage is not considered to generate an area of potential environmental concern (APEC) to the Phase I ESA Property. The former ordnance depot immediately west is considered to represent an APEC on the Phase I ESA Property. Note that ordnance was not used at this location; the building served as a warehouse to serve war-time needs.

Potentially contaminating activities identified during the FIP review are shown in Drawing PE5506-2 – Surrounding land Use Plan and APECs generated by PCAs are shown in Drawing PE5506-1 – Site Plan.

City of Ottawa Directories

City directories at the National Archives were reviewed. Based on the directories, the Phase I ESA Property as occupied by private individuals at 17 and 19 Larch Street from 1934 to 2011, and 15 Larch Street was listed as V Steel Works Ltd. from 1970 to 2011. It is expected that the eastern portion of the Phase I ESA Property was used as a steel fabrication workshop, which represents an on-site PCA and as such, an APEC on the Phase I ESA Property.

Neighbouring lands consisted of residential as well with some commercial land use along Preston Street. No new PCAs were identified during the directories review.

Chain of Title

Paterson verified the current land title for the Phase I ESA Property with Read Abstracts Limited. The Chain of Title was received and reviewed for the Phase I ESA Property (15, 17 and 19 Larch Street: Lots 35 and 36 and part of Lot 34, Plan 82974, and part of Block 122, Plan 13).

The Phase I ESA Property is currently registered under 15-19 Larch St Inc. since October 2020. Prior to that, Dolita Frigo and Antonio Frigo owned the Phase I ESA

Property since 1970. A review of the Chain of Title did not identify any PCAs on the Phase I ESA Property. A copy of the Chain of Title is provided in Appendix 2.

4.2 Environmental Source Information

Environment Canada

A search of the National Pollutant Release Inventory (NPRI) was conducted electronically on November 11, 2021. No records were found in the NPRI database for properties within the Phase I Study Area.

PCB Inventory

A search of national and provincial PCB waste storage sites was conducted. No PCB waste storage sites were reported within the Phase I Study Area.

Areas of Natural Significance

A search for areas of natural significance and features within the Phase I Study Area was conducted on the website of the Ontario Ministry of Natural Resources (MNR) on November 11, 2021. The search did not reveal any areas of natural significance within the Phase I Study Area.

Ministry of the Environment, Conservation and Parks (MECP) Instruments

A request was submitted to the MECP Freedom of Information (FOI) office for information with respect to certificates of approval, permits to take water, certificates of property use or any other similar MECP issued instruments for the site. No response from the MECP was received at the time of preparing this report. Paterson will notify the client of any environmental concerns noted in future correspondence from the MECP. A copy of the MECP FOI request is appended to this report.

MECP Submissions

A request was submitted to the MECP FOI office for information with respect to reports related to environmental conditions for the properties. No response from the MECP was received at the time of preparing this report. Paterson will notify the client of any environmental concerns noted in future correspondence from the MECP. A copy of the MECP FOI request is appended to this report.

MECP Incident Reports

A request was submitted to the MECP FOI office for information with respect to records concerning environmental incidents, orders, offences, spills, discharges of contaminants or inspections maintained by the MECP for the site or adjacent properties. No response from the MECP was received at the time of preparing this report. Paterson will notify the client of any environmental concerns noted in future correspondence from the MECP. A copy of the MECP FOI request is appended to this report.

MECP Waste Management Records

A request was submitted to the MECP FOI office for information with respect to waste management records. No response from the MECP was received at the time of preparing this report. Paterson will notify the client of any environmental concerns noted in future correspondence from the MECP. A copy of the MECP FOI request is appended to this report.

MECP Coal Gasification Plant Inventory

The Ontario Ministry of Environment document titled "Municipal Coal Gasification Plant Site Inventory, 1991" was reviewed to reference the locations of former plants with respect to the site. No Municipal Coal Gasification Plant Sites are located within the Phase I Study Area.

MECP Brownfields Environmental Site Registry (ESR)

A search of the MECP Brownfields Environmental Site Registry was conducted as part of this assessment for the site, neighbouring properties, and the general area of the site. No Records of Site Condition (RSCs) were filed for the Phase I ESA Property or properties within the Phase I Study Area.

MECP Waste Disposal Site Inventory

The Ontario Ministry of Environment document titled "Waste Disposal Site Inventory in Ontario, 1991" was reviewed as part of the historical research. This document includes all recorded active and closed waste disposal sites, industrial manufactured gas plants and coal tar distillation plants in the Province of Ontario. There are no former waste disposal sites located within 250m of the Phase I Study Area.

Technical Standards and Safety Authority (TSSA)

The TSSA, Fuels Safety Branch in Toronto, was contacted November 11, 2021 to inquire about current and former underground/aboveground storage tanks, spills and incidents for the Phase I ESA Property and neighbouring properties.

No records were found for the subject site or neighbouring properties. A copy of the TSSA correspondence and ERIS report are provided in Appendix 2.

Former Industrial Sites

The report entitled “Mapping and Assessment of Former Industrial Sites, City of Ottawa” was also reviewed. One former industrial site was located within the Phase I Study Area:

- #49: Famer and Garrett Tanners – Leather and allied products industry (c. 1890-1905) located at 187 Preston Street, approximately 90 m northeast of the site.

Based on the separation distance from the Phase I Property, this PCA is not considered to represent an APEC.

City of Ottawa Landfill Document

The document entitled “Old Landfill Management Strategy, Phase I – Identification of Sites, City of Ottawa”, was reviewed. No former landfill sites have been identified within 250m of the Phase I ESA Property.

City of Ottawa Historical Land Use Inventory (HLUI)

A requisition form was sent to the City of Ottawa to request information from the City’s Historical Land Use Inventory (HLUI) database for the Phase I ESA property and properties within a 250 m search area. No response from the City of Ottawa was received at the time of preparing this report. Paterson will notify the client of any environmental concerns noted in future correspondence from the City of Ottawa.

Environmental Risk Information Services (ERIS) Report

An ERIS (Environmental Risk Information Service) Search Report was obtained for the properties within the Phase I Study Area.

According to the ERIS report, one record for the Phase I ESA Property: a Scott’s Manufacturing Directory record pertaining to platework and fabricated structural products as well as ornamental and architectural metal products manufacturing at

15 Larch Street. As previously discussed, the steel fabrication workshop (V Steel Works Ltd.) at 15 Larch Street is considered a potential environmental concern.

The ERIS report identified 23 Scott's Manufacturing Directory records within the study area, from 1886 to 2006 that pertain to plate work, ornamental and architectural, metal products, digital printing, newspaper publishers and men's and boy's clothing. None of the off-site Scott's Manufacturing Directory records are considered to represent an environmental concern to the subject land.

A total of 123 Ontario Waste Generators records were identified within the ERIS report. The records pertained to wastes registered from 1988 to 2019 and waste classes such as: oil skimming's and sludges, aliphatic solvents, light fuels and paint/pigment coating residues, which were identified more than 100 m from the subject site. Based on the separation distances and cross or down gradient orientation in respect to the subject site, the identified waste generators do not represent environmental concern for the Phase I ESA Property. A copy of the ERIS report is provided in the Appendix 2.

4.3 Physical Setting Sources

Aerial Photographs

Historical air photos from the National Air Photo Library were reviewed in approximate ten (10) year intervals. Based on the review, the following observations have been made:

- | | |
|------|---|
| 1928 | The subject site appears to be vacant, and the surrounding lands consist primarily of residential dwellings with some commercial buildings. The property immediately west of the subject site is a large vacant lot. A rail line can be seen further west of the subject site. Larch Street, Laurel Street (north) and Preston Street (east) can be seen in their present-day orientations. |
| 1958 | The existing multi-tenant residential building is centrally located on the subject site. A smaller building can be seen on the southeastern corner of the subject site. A large warehouse building can be present at this time, immediately west of the subject site followed by a rail line. Increased commercial development can now be seen southwest of the rail line. |
| 1965 | No significant changes are apparent on the subject site or neighbouring lands. |

1976	The eastern building appears to have been expanded, while the remainder of the subject site and neighbouring lands remain unchanged from the previous photograph.
1999	No significant changes are apparent on the subject site or neighbouring lands.
2008	No significant changes are apparent on the subject site or neighbouring lands, exempting the construction of a large recreational building north of the subject site, fronting Somerset Street West.
2018	No significant changes are apparent on the subject site or neighbouring lands.

Copies of selected aerial photographs reviewed are included in Appendix 1.

Physiographic Maps

The Ontario Geological Survey publication 'The Physiography of Southern Ontario, Third Edition' was reviewed as a part of this assessment. According to the publication, the Phase I ESA Property is situated within the Ottawa Clay Plain physiographic region.

Topographic Maps

Topographic maps were obtained from Natural Resources Canada – The Atlas of Canada website and from the City of Ottawa website. The topographic maps indicate that the regional topography in the general area of the Phase I ESA Property slopes down in a northwesterly direction towards the Ottawa River.

An illustration of the referenced topographic map is presented on Figure 2 – Topographic Map, appended to this report.

Geological Maps

The Geological Survey of Canada website on the Urban Geology of the National Capital Area was consulted as part of this assessment. Based on the information from NRCAN, the subject site is situated in an area where bedrock consists of interbedded limestone and shale of the Verulam Formation. The surficial geology consists of till with a drift thickness on the order of 3 to 5m.

Water Well Records

A search of the MECPs website for all drilled well records within 250m of the Phase I ESA property was conducted. Based on the online mapping search results, no well records were identified on the Phase I ESA Property. It should be noted that there are three monitoring wells on-site that were drilled in June 2020.

Seventeen (17) well records were identified within the Phase I Study Area, all of which were monitoring wells. With the exception of one monitoring well, the remaining wells were identified on properties more than 200 m away from the Phase I ESA Property and as such, they are not considered a potential concern.

The closest monitoring well was identified at Balsam Avenue at Preston Street. Based on this well record, the stratigraphy in the area consists of fill material (sandy silt to sandy clay), followed by glacial till. The well was drilled to a maximum depth of 4.6 m below the existing ground surface. Bedrock was not encountered. No other information was provided in the well records. A copy of the well records has been included in Appendix 2.

Areas of Natural Significance

No area of natural significance is present on the Phase I ESA Property or within the Phase I Study Area.

Water Bodies

No natural waterbodies are present on the Phase I ESA Property or within the Phase I Study Area.

5.0 INTERVIEWS

Property Owner Representative

As part of this assessment, Mr. Antonio Frigo, the current landowner was present during the site visit. Mr. Frigo's father acquired the properties circa 1971. The multi-tenant homes were always used for residential purposes and were originally heated using furnace oil. According to Mr. Frigo, the residential building was converted to natural gas in the early 1980s.

The private garage at 15 Larch Street was expanded with a north addition in 1972, to which it was converted to a commercial use building used as a steel fabrication workshop that builds custom fencing, gates and structural components for at least 30 years. The commercial building was heated using propane fired equipment and

a wood burning stove. According to Mr. Frigo, no fuels or chemicals are stored on-site.

With the exception of the steel fabrication workshop, no potential environmental concerns were noted during the interview. Mr. Frigo is not aware of any potential concerns regarding the subject site or neighbouring lands. Any other pertinent information obtained during the interview has been included in the relevant sections of this report.

6.0 SITE RECONNAISSANCE

6.1 General Requirements

A site visit was conducted on November 11, 2021, by Ms. Mandy Witterman from the Environmental Department of Paterson Group. Weather conditions were sunny with a temperature of approximately 5° C. In addition to the site, the uses of neighbouring properties within the Phase I Study Area were also assessed at the time of the site visit.

6.2 Specific Observations at the Phase I ESA Property

Existing Buildings and Structures

The western portion of the Phase I ESA Property is occupied by a two (2) storey multi-tenant apartment building with a finished basement. The residence was constructed with a concrete block foundation and finished exterior in red brick with a sloped shingled style roof.

The commercial building, presently vacant, is situated on the eastern portion of the site was initially used a private parking garage that was constructed with a slab-on-grade foundation and concrete block walls with a sloped shingled style roof. The northern extension was constructed in 1972 with a flat tar-and-gravel style roof. The entire building was used as a steel fabrication workshop.

Site Features

The Phase I ESA Property is relatively flat and slightly above the grade of Larch Street. The majority of the site is landscaped with a pavement structure fronting Larch Street, which is used for parking. Salt may have been applied to these surfaces during conditions of snow or ice or both. Site drainage consists of infiltration on the landscaped areas and sheet flow to drains located along Larch

Street. No ponding of water, signs of surficial contamination or stressed vegetation were observed at the time of the site visit.

No above ground storage tanks (ASTs) or signs of underground storage tanks (USTs) were observed on the exterior of the subject property at the time of the site visit. No hazardous chemicals or spills were observed at the time of the site visit.

Solid, non-hazardous domestic waste and recyclables are stored on the southwestern side of the subject building at 17-19 Larch Street and collected regularly by the City of Ottawa. No concerns were identified with respect to waste management practices at the subject site. No waste is currently produced by the steel fabrication workshop.

No evidence of current or former railway or spur lines was observed on the Phase I ESA Property at the time of the site visit.

The use of salt, applied to parking or walking surfaces, during conditions of snow or ice or both, is considered to represent an APEC on the Phase I Property. No other PCAs were identified with the current use of the Phase I ESA Property.

Subsurface Services and Utilities

The Phase I ESA Property is situated in a municipally serviced area. Underground utilities and/or structures enter the Phase I ESA Property from Larch Street.

Interior Assessment

A general description of the interior of 17-19 Larch Street is as follows:

- ☐ The floors throughout the building consisted of ceramic tiles, hardwood and poured concrete (basement);
- ☐ The walls throughout the building consisted of drywall and hard plaster in the units and concrete blocks and steel decking (basement);
- ☐ The ceilings throughout the building consisted of ceiling stipple and drywall;
- ☐ Lighting throughout the building was provided by incandescent and fluorescent fixtures.

A general description of the interior of 15 Larch Street is as follows:

- ☐ The floors throughout the building consisted of poured concrete;
- ☐ The walls throughout the building consisted of cement parging and concrete blocks;

- ☐ The ceilings throughout the building consisted of steel decking;
- ☐ Lighting throughout the building was provided by fluorescent fixtures.

The buildings are heated with natural gas-fired furnaces located in the basements of the residential dwellings, while the furnace in the garage is a ceiling/suspended natural gas fired furnace.

No storage tanks were identified on the Phase I ESA Property. No indications of former oil tanks, leaks or spills were noted during the site visit. Floor drains were noted in the basements of the dwellings, which drain to the municipal sewer system. No floor drains were noted in the garage. No sumps or pits were observed. There were no unidentified substances on the interior or exterior of the Phase I ESA Property at the time of this assessment. No potential environmental concerns were noted in the interior of the subject building.

Potentially Hazardous Building Products

☐ **Asbestos-Containing Materials (ACMs)**

Based on the visual inspection and the age of the subject buildings, asbestos containing materials (ACMs) may be potentially present. Potential ACMs include the plaster, ceiling stipple, and drywall joint compound. Potential ACMs were generally observed to be in good condition at the time of the assessment.

☐ **Lead-Based Paint**

Based on the approximate age of the structures, lead-based paints may be present on painted surfaces. Painted surfaces were generally observed to be in good condition at the time of the assessment.

☐ **Polychlorinated Biphenyls (PCBs)**

Based on the visual inspection of the subject property, no PCBs are suspected to be present.

☐ **Urea Formaldehyde Foam Insulation (UFFI)**

No UFFI was identified during the visual inspection of the residential dwellings, however the wall cavities were not inspected.

Neighbouring Properties

An inspection of the neighbouring properties was conducted from publicly accessible roadways at the time of the site inspection. Land use adjacent to the Phase I ESA Property is as follows:

Land use adjacent to the subject site was as follows:

- ☐ North – An easement, followed by residences;
- ☐ South – Larch Street, followed by residences;
- ☐ East – Residences; and
- ☐ West – Vacant land.

Land use within the Phase I Study Area (250 m radius) consists of commercial and residential properties. No new off-site PCAs were identified at the time of the site visit. Surrounding land use is shown on Drawing PE5506-2 – Surrounding Land Use Plan.

7.0 REVIEW AND EVALUATION OF INFORMATION

7.1 Land Use History

The following tables indicate the current and past uses of the Phase I ESA Property, dating back to the first developed use of the site.

Table 1A: Land Use History – 15 Larch Street Part of Lot 34, Plan 82974, and part of Block 122, Plan 13.				
Year	Name of Owner	Description of Property Use	Property Use	Other Observations from Aerial Photos, FIPs, etc.
Prior to 1855	Crown	Residential or Vacant	Residential use	None available
1855-1905	John Pinhey	Residential or Vacant	Residential use	None available
1905-1907	John Bishop and Christopher Taggart	Residential or Vacant	Residential use	None available
1907-1908	Joseph Wilson	Residential or Vacant	Residential use	None available
1908-1910	William Hunt	Residential or Vacant	Residential use	None available
1910	Philip Lennon	Residential or Vacant	Residential use	None available
1910-1913	Daniel O'Connor	Residential or Vacant	Residential use	1912 FIP depicts the Phase I Property as vacant land.
1913-1916	William Tremble	Residential or Vacant	Residential use	None available
1916-1925	Lydia King	Residential or Vacant	Residential use	None available
1925-1938	Corporation of the City of Ottawa	Residential	Residential use	1928 aerial photograph shows the Phase I Property as being occupied by the present day residential building at 15 and 17 Larch Street.
1938-1952	Isabella Balhanie	Residential	Residential use	1948 FIP depicts the Phase I Property as being occupied by the present day residential building
1952-1954	John F. Herdman	Residential	Residential use	None available.
1954-1970	Estate of Ernest Joannissee	Residential	Residential use	1956 FIP and 1965 aerial photograph shows the Phase I Property remains unchanged.
1970-2020	Antonio and Dolita Frigo	Steel fabrication workshop	Commercial use	Based on a personal interview with the current land owner at that time, the site has always been used for residential purposes, with the exception of the eastern side of the property, which was used as a metal shop.

Table 1A: Land Use History – 15 Larch Street Part of Lot 34, Plan 82974, and part of Block 122, Plan 13.				
Year	Name of Owner	Description of Property Use	Property Use	Other Observations from Aerial Photos, FIPs, etc.
2020-present	15-19 Larch St Inc.	Steel fabrication workshop	Commercial use	Based on the most recent site visit and interview with the current land owner.

Table 1B: Land Use History – 17 and 19 Larch Street Lot 35 and 36 , Plan 82974, and part of Block 122, Plan 13.				
Year	Name of Owner	Description of Property Use	Property Use	Other Observations from Aerial Photos, FIPs, etc.
Prior to 1855	Unknown	Residential or Vacant	Residential use	None available
1855-1905	John Pinhey	Residential or Vacant	Residential use	None available
1905-1907	John Bishop and Christopher Taggart	Residential or Vacant	Residential use	None available
1907-1908	Joseph Wilson	Residential or Vacant	Residential use	None available
1908-1910	William Hunt	Residential or Vacant	Residential use	None available
1910	Philip Lennon	Residential or Vacant	Residential use	None available
1910-1913	Daniel O'Connor	Residential or Vacant	Residential use	1912 FIP depicts the Phase I Property as vacant land.
1913-1916	William Tremble	Residential or Vacant	Residential use	None available
1916-1925	Lydia King	Residential or Vacant	Residential use	None available
1925-1938	Corporation of the City of Ottawa	Residential	Residential use	1928 aerial photograph shows the Phase I Property as being occupied by the present day residential building at 15 and 17 Larch Street.
1938-1952	Isabella Balhanie	Residential	Residential use	1948 FIP depicts the Phase I Property as being occupied by the present day residential building
1952-1954	John F. Herdman	Residential	Residential use	None available.
1954-1970	Estate of Ernest Joannissee	Residential	Residential use	1956 FIP and 1965 aerial photograph shows the Phase I Property remains unchanged.

**Table 1B: Land Use History – 17 and 19 Larch Street
Lot 35 and 36 , Plan 82974, and part of Block 122, Plan 13.**

Year	Name of Owner	Description of Property Use	Property Use	Other Observations from Aerial Photos, FIPs, etc.
1970-2020	Antonio and Dolita Frigo	Residential	Residential use	Based on a personal interview with the current landowner at that time, the site has always been used for residential purposes.
2020-present	15-19 Larch St Inc.	Residential	Residential use	Based on the most recent site visit and interview with the current landowner.

**Table 1B Continued: Land Use History
Lots 35 and 36 and part of Lot 34, Plan 82974, and part of Block 122, Plan 13.**

Year	Name of Owner	Description of Property Use	Property Use	Other Observations from Aerial Photos, FIPs, etc.
Prior to 1855	Unknown	Residential	Residential use	None available
1855-1905	John Pinhey	Residential	Residential use	1912 FIP depicts the Phase I Property as vacant land.
1905-1907	John Bishop and Christopher Taggart	Residential	Residential use	1912 FIP depicts the Phase I Property as vacant land.
1907-1955	Percy Barbridge	Residential	Residential use	1928 aerial photograph and the 1948 shows a private garage at 19 Larch Street.
1955-1970	Estate of Ernest Joannissee	Residential	Residential use	Aerials and the 1956 FIP shows that the site remains unchanged.
1970-2020	Antonio and Dolita Frigo	Welding shop	Commercial use	Based on a personal interview with the current landowner at that time, the site has always been used for residential purposes.
2020-present	15-19 Larch St Inc.	Steel fabrication workshop	Commercial use	Based on the most recent site visit and interview with the current land owner.

The historical land use of the Phase I ESA Property consisted of commercial and residential land uses.

Potentially Contaminating Activities and Areas of Potential Environmental Concern

Based on the findings of the Phase I ESA, three (3) potentially contaminating activities (PCAs) are considered to have resulted in areas of potential environmental concern (APECs) on the Phase I ESA Property.

As per Column A of Table 2 of the O.Reg. 153/04, as amended, the following on-site PCAs that generated APECs on the Phase I ESA Property are:

- ☐ PCA 34 – “Metal Fabrication,” associated with the former on-site metal welding and fabrication shop (APEC 1).
- ☐ PCA 27 – “Garages and Maintenance and Repair of Railcars, Marine Vehicles and Aviation Vehicles” associated with the ordnance building used to store wartime equipment. (APEC 2).
- ☐ Application of salt to parking surfaces during conditions of snow or ice or both (APEC3)

The APECs are shown on Drawing PE5506-1 – Site Plan, while the corresponding PCAs are shown in red on Drawing PE5506-2 – Surrounding Land Use Plan.

Contaminants of Potential Concern

Based on the APECs identified on the Phase I ESA Property, the contaminants of potential concern (CPCs) in soil and/or groundwater are:

- ☐ Volatile Organic Compounds (VOCs)
- ☐ Petroleum Hydrocarbons (PHCs, F1-F4)
- ☐ Metals including arsenic, antimony and selenium, mercury (Hg) and hexavalent chromium (CrVI).

7.2 Conceptual Site Model

Geological and Hydrogeological Setting

According to the Geological Survey of Canada website, the bedrock in the area of the Phase I ESA Property is reported to consist of interbedded limestone and shale, of the Verulam Formation. Overburden consists of plain till, with a drift thickness on the order of 3 to 5 m.

Based on the regional topography, groundwater is expected to flow in a northwesterly direction.

Areas of Natural Significance

No area of natural significance is present on the Phase I ESA Property or within the Phase I Study Area.

Water Bodies

No natural waterbodies are present on the Phase I ESA Property or within the Phase I Study Area.

Drinking Water Wells

There are no potable water wells on the Phase I ESA Property, nor are they expected to be present as the subject land is situated in a municipally serviced area.

Existing Buildings and Structures

The western portion of the Phase I ESA Property is occupied by a two (2) storey multi-tenant apartment building with a finished basement. The residence was constructed circa 1956 with a concrete block foundation and finished exterior in red brick with a sloped shingled style roof.

The commercial building, presently vacant, is situated on the eastern portion of the site was initially used a private parking garage that was constructed circa 1948 with a slab-on-grade foundation and concrete block walls with a sloped shingled style roof. The northern extension was constructed in 1972 with a flat tar-and-gravel style roof. The entire building was used as a steel fabrication workshop.

Subsurface Structures and Utilities

The Phase I ESA Property is situated in a municipally serviced area. Underground utilities and/or structures enter the Phase I ESA Property from Larch Street.

Neighbouring Land Use

Neighbouring land use in the Phase I Study Area consists of commercial and residential properties.

Potentially Contaminating Activities and Areas of Potential Environmental Concern

As per Section 7.1 of this report, two (2) PCAs and the resultant APECs are summarized in Table 2, along with their respective locations and contaminants of potential concern (CPCs).

Table 2: Potentially Contaminating Activities and Areas of Potential Environmental Concern					
Area of Potential Environmental Concern	Location of Area of Potential Environmental Concern	Potentially Contaminating Activity	Location of PCA (on-site or off-site)	Contaminants of Potential Concern	Media Potentially Impacted (Groundwater, Soil, and/or Sediment)
APEC 1: Resulting from the metal / welding shop	Eastern portion of the Phase I ESA Property	PCA 34 – Metal Fabrication	On-site	BTEX VOCs PHCs (F ₁ -F ₄) Metals (Hg, CrVI)	Soil and/or Groundwater
APEC 2: Resulting from the historical presence of an ordnance depot (warehouse)	Western portion of the Phase I ESA Property	PCA 27 – Garages and Maintenance and Repair of Railcars, Marine Vehicles and Aviation Vehicles	Off-site	VOCs PHCs (F ₁ -F ₄) Metals (Hg, CrVI)	Groundwater
APEC3: Application of salt to parking surfaces during conditions of snow or ice or both	South portion of the Phase I ESA property	Application of salt to parking surfaces during conditions of snow or ice or both	On-Site	EC/SAR	Soil

Contaminants of Potential Concern

As per Section 7.1, the contaminants of potential concern (CPCs) in soil and/or groundwater include benzene, toluene, ethylbenzene, and xylenes (BTEX), volatile organic compounds (VOCs), petroleum hydrocarbons (PHCs, F₁-F₄) and Metals including arsenic, antimony and selenium, mercury (Hg) and hexavalent chromium (CrVI).

Assessment of Uncertainty and/or Absence of Information

The information available for review as part of the preparation of this Phase I- ESA is considered to be sufficient to conclude that there are PCAs that have resulted in APECs on the Phase I ESA Property.

A variety of independent sources were consulted as part of this assessment, and as such, the conclusions of this report are not affected by uncertainty which may be present with respect to the individual sources.

8.0 CONCLUSIONS

8.1 Assessment

Paterson Group was retained by Avenyn to conduct a Phase I-Environmental Site Assessment (ESA) for the properties addressed 15, 17 and 19 Larch Street, in the City of Ottawa, Ontario. The purpose of this Phase I-ESA was to research the past and current use of the Phase I ESA Property and the Phase I Study Area and to identify any environmental concerns with the potential to have impacted the Phase I ESA Property.

According to the historical research, the subject property was initially developed with a private parking garage circa 1948 on the eastern portion of the site, followed by the present-day residential dwellings in 1956 on the western portion of the site (17 and 19 Larch Street). The western portion of the site (17-19 Larch Street) have always been used for residential purposes, while the eastern portion of the site (15 Larch Street) was expanded to the present-day commercial structure in 1972. This building has been used as a steel fabrication workshop for more than 30 years. The use of the 15 Larch Street as a steel fabrication workshop is a potentially contaminated activity (PCA) that is considered to generate an area of potential environmental concern (APEC).

Neighbouring lands historically have been used for residential and some retail use along Preston Street. Off-site PCAs included a printing depot, retail fuel outlet and automotive garage, cleaners and an ordnance depot. With the exception of the ordnance depot, all of the remaining PCAs were located sufficiently far enough that they are not considered to result in APECs on the Phase I ESA Property. The former presence of the ordnance depot located immediately west of the subject land is considered to result in an APEC on the Phase I ESA Property. The ordnance depot is understood to have served as a war-time warehouse.

Following the historical research, an inspection of the subject property and neighbouring lands was conducted to assess potential environmental concerns. The subject property is currently occupied by a two-storey building at 17 and 19 Larch Street with a finished basement and a steel fabrication workshop at 15 Larch Street. Given the parking areas observed, it is considered that the application of salt to these surfaces represents an APEC.

The neighbouring lands consist primarily of residential properties with commercial businesses along Preston Street. No new PCAs were identified with regard to the neighbouring lands.

8.2 Recommendations

Based on our findings of the assessment, it is **our opinion that a Phase II-Environmental Site Assessment is required for the Phase I ESA Property.**

Based on the age of the buildings, potential asbestos containing materials (ACMs) may be present. The potential ACMs include plaster, ceiling stipple and dry wall joint compound. These materials were generally observed to be in good condition at the time of the site visit. An asbestos survey of the buildings must be conducted in accordance with Ontario Regulation 278/05, under the occupational Health and Safety Act, prior to the disturbance of these potential ACMs.

9.0 STATEMENT OF LIMITATIONS

This Phase I - Environmental Site Assessment report has been prepared under the supervision of a Qualified Person, in general accordance with O.Reg. 153/04, as amended, and meets the requirements of CSA Z768-01. The conclusions presented herein are based on information gathered from a limited historical review and field inspection program. The findings of the Phase I - ESA are based on a review of readily available geological, historical and regulatory information and a cursory review made at the time of the field assessment. The historical research relies on information supplied by others, such as, local, provincial and federal agencies and was limited within the scope-of-work, time and budget of the project herein.

Should any conditions be encountered at the Phase I ESA Property and/or historical information that differ from our findings, we request that we be notified immediately in order to allow for a reassessment.

This report was prepared for the sole use of Avenyn Capital Partners LP. Permission and notification from the Avenyn Capital Partners LP and Paterson will be required to release this report to any other party.

Paterson Group Inc.



Mandy Witteman, B.Eng., M.A.Sc.



Adrian Menyhart, P.Eng., QP_{ESA}



Report Distribution:

- ☐ Avenyn Capital Partners LP
- ☐ Paterson Group

10.0 REFERENCES

Federal Records

Air photos at the Energy Mines and Resources Air Photo Library.
National Archives.
Maps and photographs (Geological Survey of Canada surficial and subsurface mapping).
Natural Resources Canada – The Atlas of Canada.
Environment Canada, National Pollutant Release Inventory.
PCB Waste Storage Site Inventory.

Provincial Records

MECP Freedom of Information and Privacy Office.
MECP Municipal Coal Gasification Plant Site Inventory, 1991.
MECP document titled “Waste Disposal Site Inventory in Ontario”.
MECP Brownfields Environmental Site Registry.
Office of Technical Standards and Safety Authority, Fuels Safety Branch.
MNR Areas of Natural Significance.
MECP Water Well Record Inventory.
Chapman, L.J., and Putnam, D.F., 1984: ‘The Physiography of Southern Ontario, Third Edition’, Ontario Geological Survey Special Volume 2.

Municipal Records

City of Ottawa Document “Old Landfill Management Strategy, Phase I - Identification of Sites.”, prepared by Golder Associates, 2004.
Intera Technologies Limited Report “Mapping and Assessment of Former Industrial Sites, City of Ottawa”, 1988.
geoOttawa: City of Ottawa electronic mapping website.
City of Ottawa Historical Land Use Inventory (HLUI) Database

Local Information Sources

Personal Interviews.

Public Information Sources

Google Earth.
Google Maps/Street View.

Private Information Sources

ERIS Report
Survey Plan

FIGURES

FIGURE 1 – KEY PLAN

FIGURE 2 – TOPOGRAPHIC MAP

DRAWING PE5506-1 – SITE PLAN

DRAWING PE5506-1 – SURROUNDING LAND USE PLAN

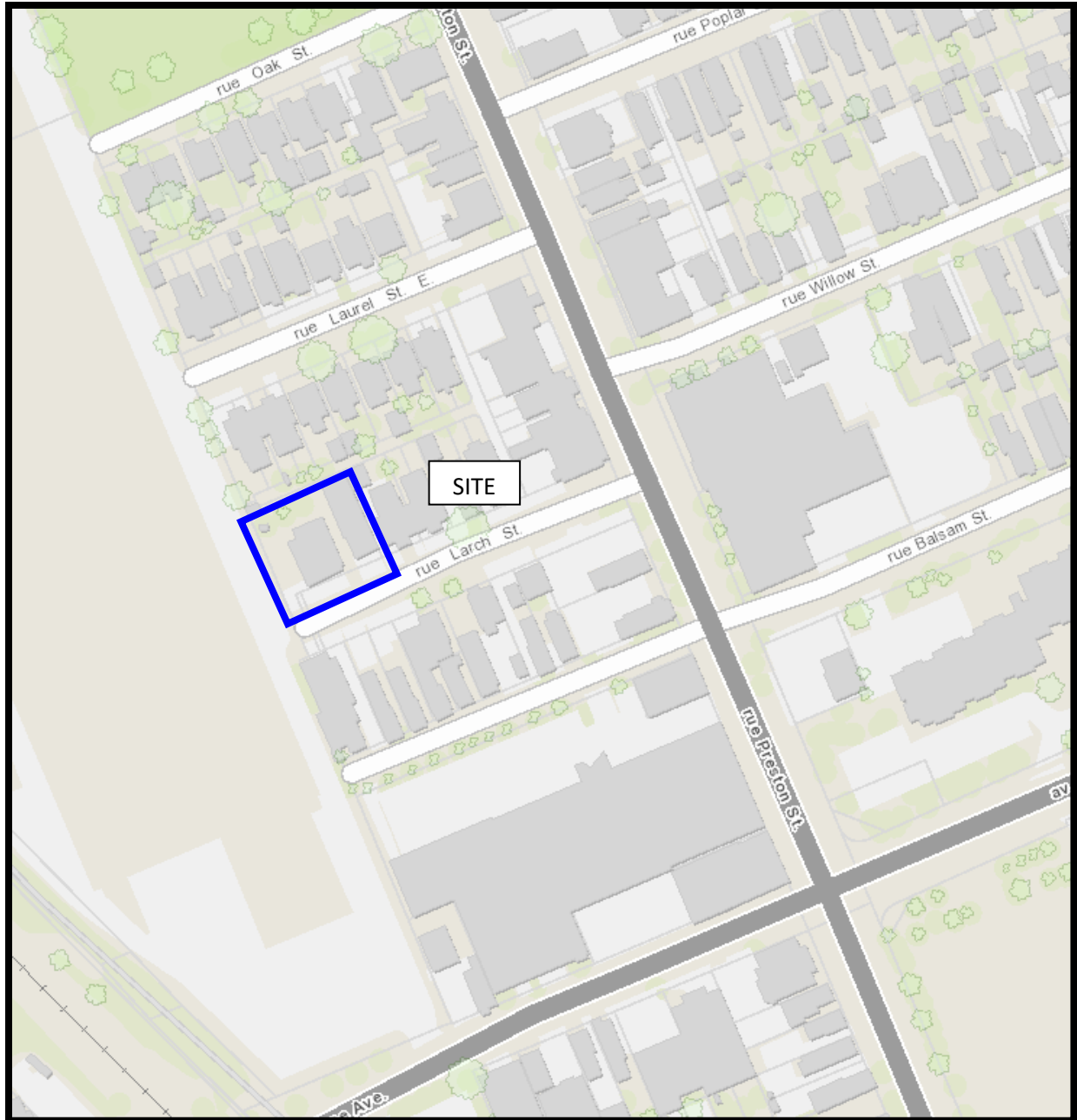
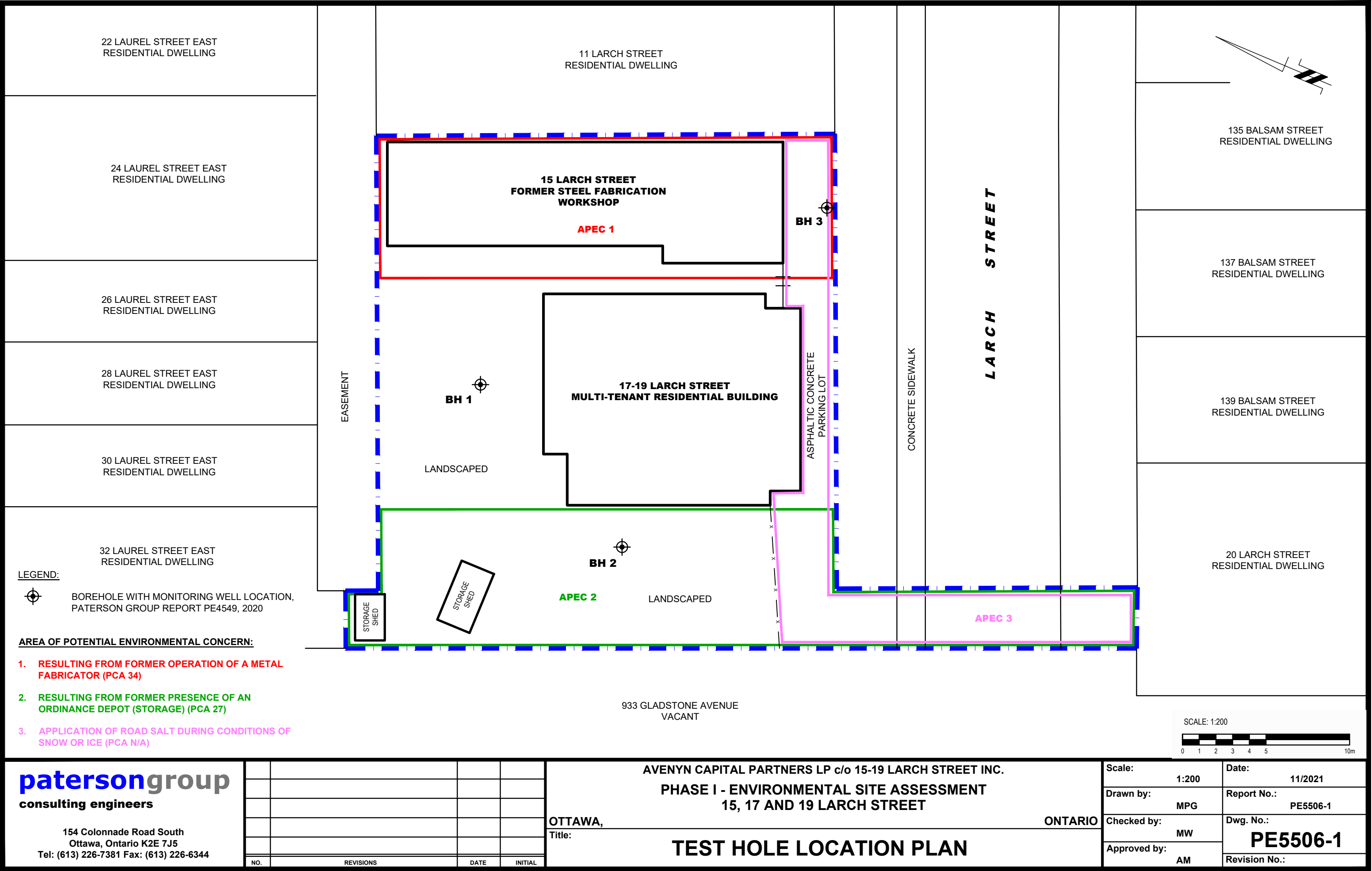

FIGURE 1
KEY PLAN



FIGURE 2
TOPOGRAPHIC MAP



p:\autocad\drawings\environmental\pe5506\pe5506-1 site plan.dwg

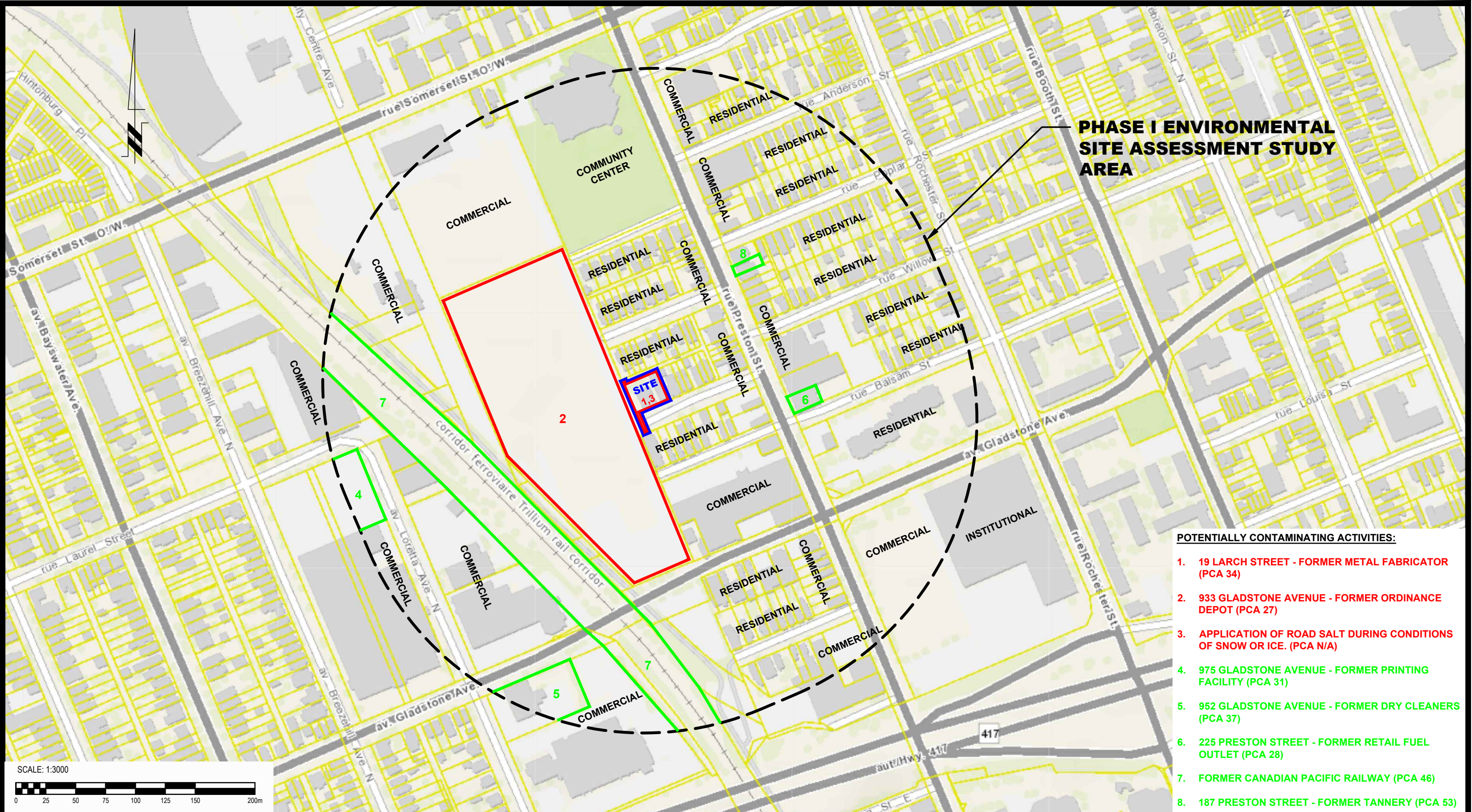

**PHASE I ENVIRONMENTAL
SITE ASSESSMENT STUDY
AREA**

POTENTIALLY CONTAMINATING ACTIVITIES:

1. 19 LARCH STREET - FORMER METAL FABRICATOR (PCA 34)
2. 933 GLADSTONE AVENUE - FORMER ORDINANCE DEPOT (PCA 27)
3. APPLICATION OF ROAD SALT DURING CONDITIONS OF SNOW OR ICE. (PCA N/A)
4. 975 GLADSTONE AVENUE - FORMER PRINTING FACILITY (PCA 31)
5. 952 GLADSTONE AVENUE - FORMER DRY CLEANERS (PCA 37)
6. 225 PRESTON STREET - FORMER RETAIL FUEL OUTLET (PCA 28)
7. FORMER CANADIAN PACIFIC RAILWAY (PCA 46)
8. 187 PRESTON STREET - FORMER TANNERY (PCA 53)

SCALE: 1:3000
0 25 50 75 100 125 150 200m

patersongroup
consulting engineers

154 Colonnade Road South
Ottawa, Ontario K2E 7J5
Tel: (613) 226-7381 Fax: (613) 226-6344

0			
NO.	REVISIONS	DATE	INITIAL

AVENYN CAPITAL PARTNERS LP c/o 15-19 LARCH STREET INC.	
PHASE I - ENVIRONMENTAL SITE ASSESSMENT	
15, 17 AND 19 LARCH STREET	
OTTAWA,	ONTARIO
Title:	
SURROUNDING LAND USE PLAN	

Scale:	1:3000	Date:	11/2021
Drawn by:	MPG	Report No.:	PE5506-1
Checked by:	MW	Dwg. No.:	PE5506-2
Approved by:	MSD	Revision No.:	

APPENDIX 1

CHAIN OF TITLE

AERIAL PHOTOGRAPHS

SITE PHOTOGRAPHS



READ Abstracts Limited

331 Cooper Street, Suite 300, Ottawa, Ontario K2P 0A4

Email: search@readsearch.com

Tel.: 613-236-0664

Fax: 613-236-3677

ENVIRONMENTAL SEARCH

Paterson group

Attn: Mandy

BRIEF DESCRIPTION OF LAND:

15-19 Larch St., Ottawa

Lots 35 and 36 and part of Lot 34, Plan 82974, and part of Block 122, Plan 13.

PIN: 04107-0066

LAST REGISTERED OWNER: 15-19 Larch St Inc.

CHAIN OF TITLE:

Patent dated Feb 27, 1855

To James Rochester

Plan 13 registered Feb 4, 1858

By James Rochester

There is nothing else registered in this timeframe on Block 122, Plan 13.

Deed CR76639 registered Mar 15, 1905

From estate of John Pinhey to John Bishop and Christopher Taggart

Plan 82974 registered Oct 1, 1907 (subdivision of part Block 122, Plan 13)

By John Bishop and Christopher Taggart

Tax Deed CR277962 registered Jun 24, 1949

From Corporation of the City of Ottawa to Percy Barbridge

Deed CR30379 registered Feb 15, 1955

From estate of Percy Barbridge to Erma and Ernest Joannissee

Deed CR577002 registered Jun 29, 1970

From Ernest Joannissee (estate of Erma) to Antonio and Dolita Frigo

Lot 34, Plan 82974

Deed CR83093 registered Ocy 10, 1907
From John Bishop and Christopher Taggart to Joseph Wilson

Deed CR87558 registered Dec 1, 1908
From Joseph Wilson to William Hunt

Deed CR45430 registered Mar 3, 1910
From William Hunt to Philip Lennon

Deed CR96111 registered Apr 19, 1910
From Philip Lennon to Daniel Oconnor

Deed CR120716 registered Jul 156, 1913
From Daniel Oconnor to William Tremble

Foreclosure CR136596 registered Sep 12, 1916
To Lydia King

Deed CR179805 registered Jul 8, 1925
From Lydia King to Corporation of the City of Ottawa

Deed CR224439 registered Apr 15, 1938
From Corporation of the City of Ottawa to Isabella Balhanie

Deed CR264485 registered Jun 18, 1947
From Corporation of the City of Ottawa to Isabella Balhanie

Deed CR302262 registered Jul 9, 1952
From Isabella Balhanie to John F. Herdman

Deed CR322074 registered Jun 7, 1954
From John F. Herdman to Erma and Ernest Joannissee

Deed CR577002 registered Jun 29, 1970
From Ernest Joannissee (estate of Erma) to Antonio and Dolita Frigo

Lot 35, 36, Plan 82974

Deed CR83093 registered Oct 10, 1907
From John Bishop and Christopher Taggart to Joseph Wilson

Deed CR87558 registered Dec 1, 1908
From Joseph Wilson to William Hunt

Deed CR45430 registered Mar 3, 1910
From William Hunt to Philip Lennon

Deed CR96111 registered Apr 19, 1910
From Philip Lennon to Daniel Oconnor

Deed CR120716 registered Jul 156, 1913
From Daniel Oconnor to William Tremble

Foreclosure CR136596 registered Sep 12, 1916
To Lydia King

Deed CR179805 registered Jul 8, 1925
From Lydia King to Corporation of the City of Ottawa

Deed CR279406 registered Sep 20, 1949
From Corporation of the City of Ottawa to Erma and Ernest Joannissee

Deed CR577002 registered Jun 29, 1970
From Ernest Joannissee (estate of Erma) to Antonio and Dolita Frigo

All Lands

Deed OC2264612 registered Oct 2, 2020
Form Antonio and Dolita Frigo to 15-19 Larch St Inc.

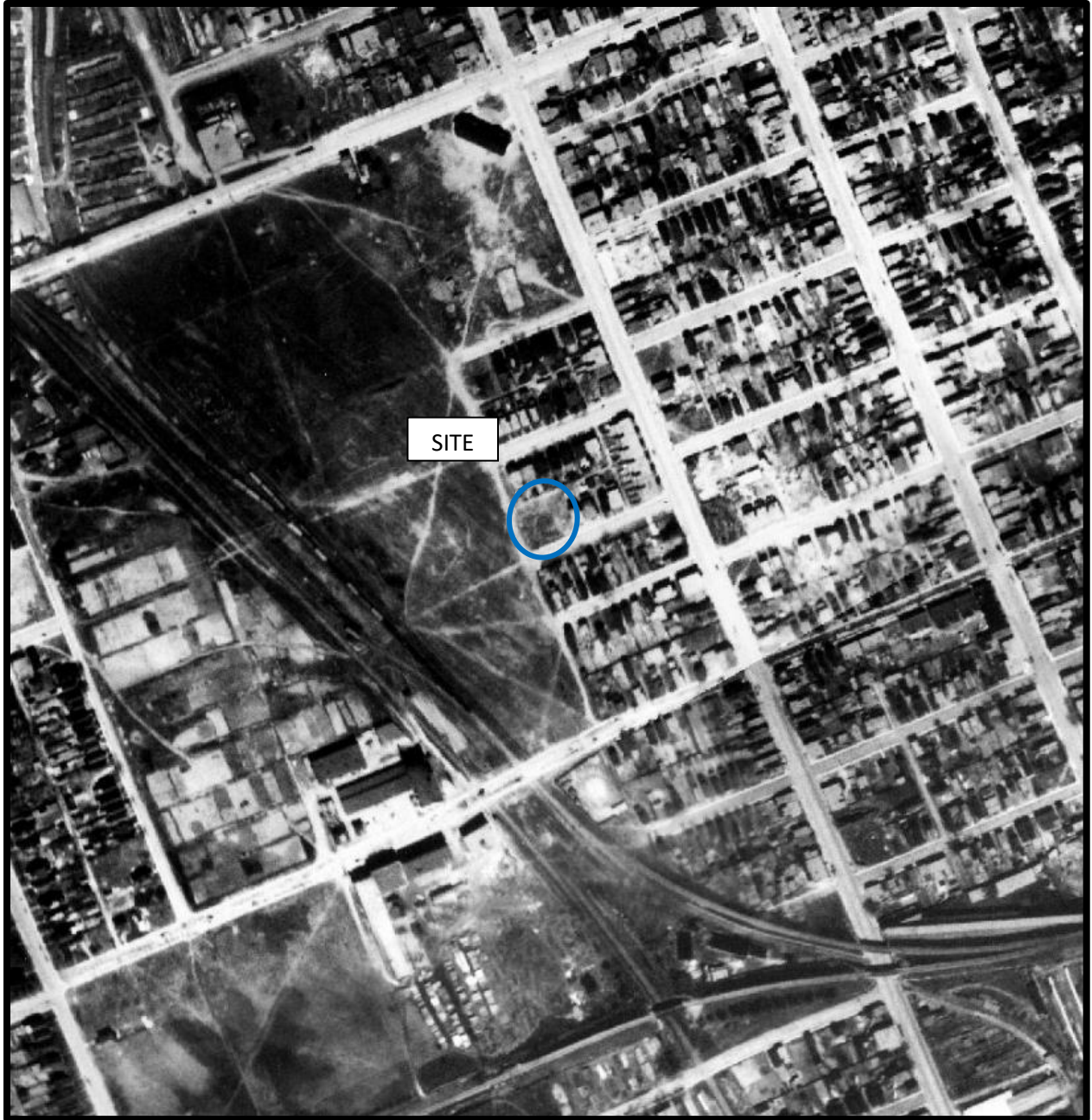

AERIAL PHOTOGRAPH
1928



AERIAL PHOTOGRAPH
1958

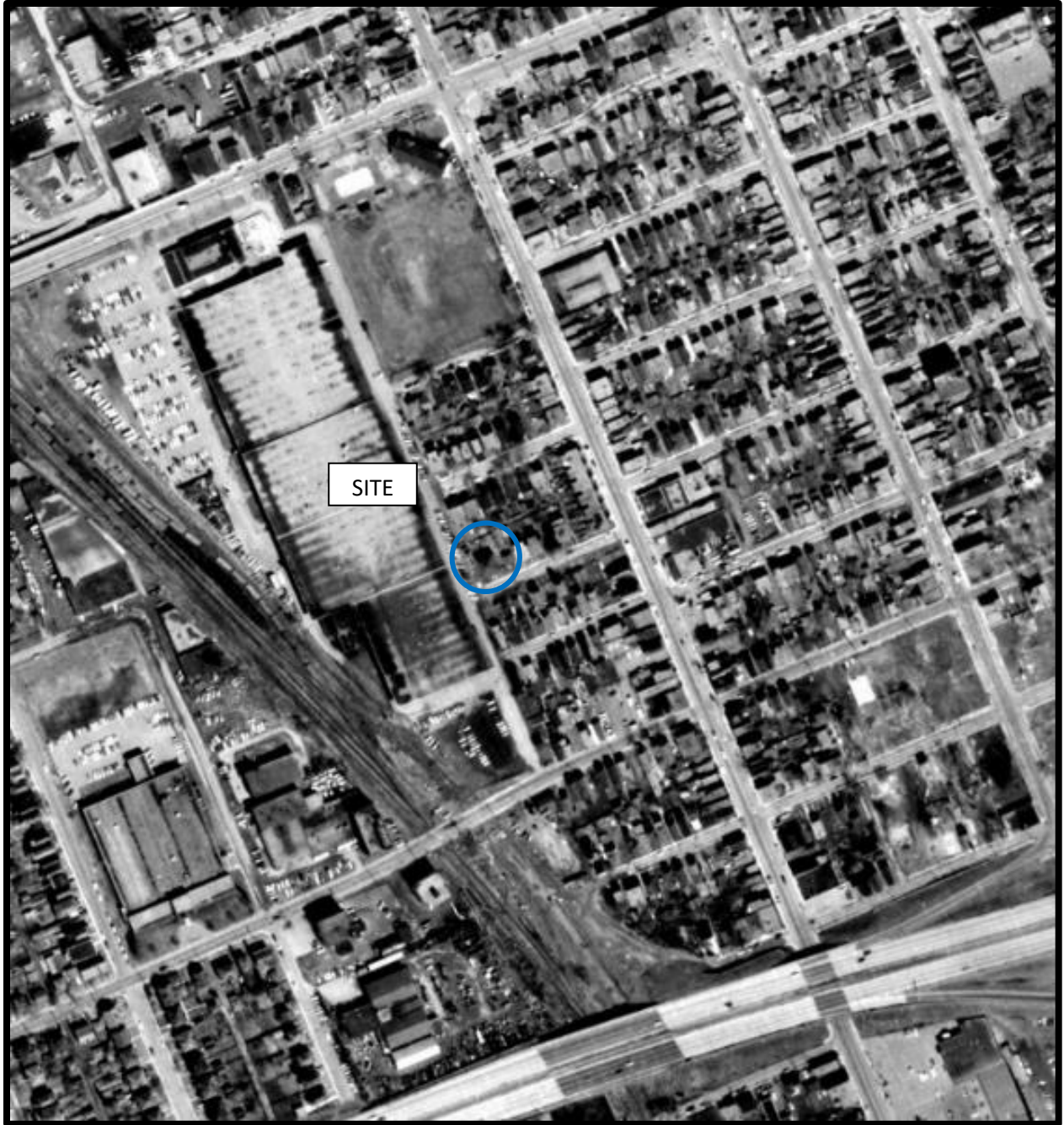

AERIAL PHOTOGRAPH
1965

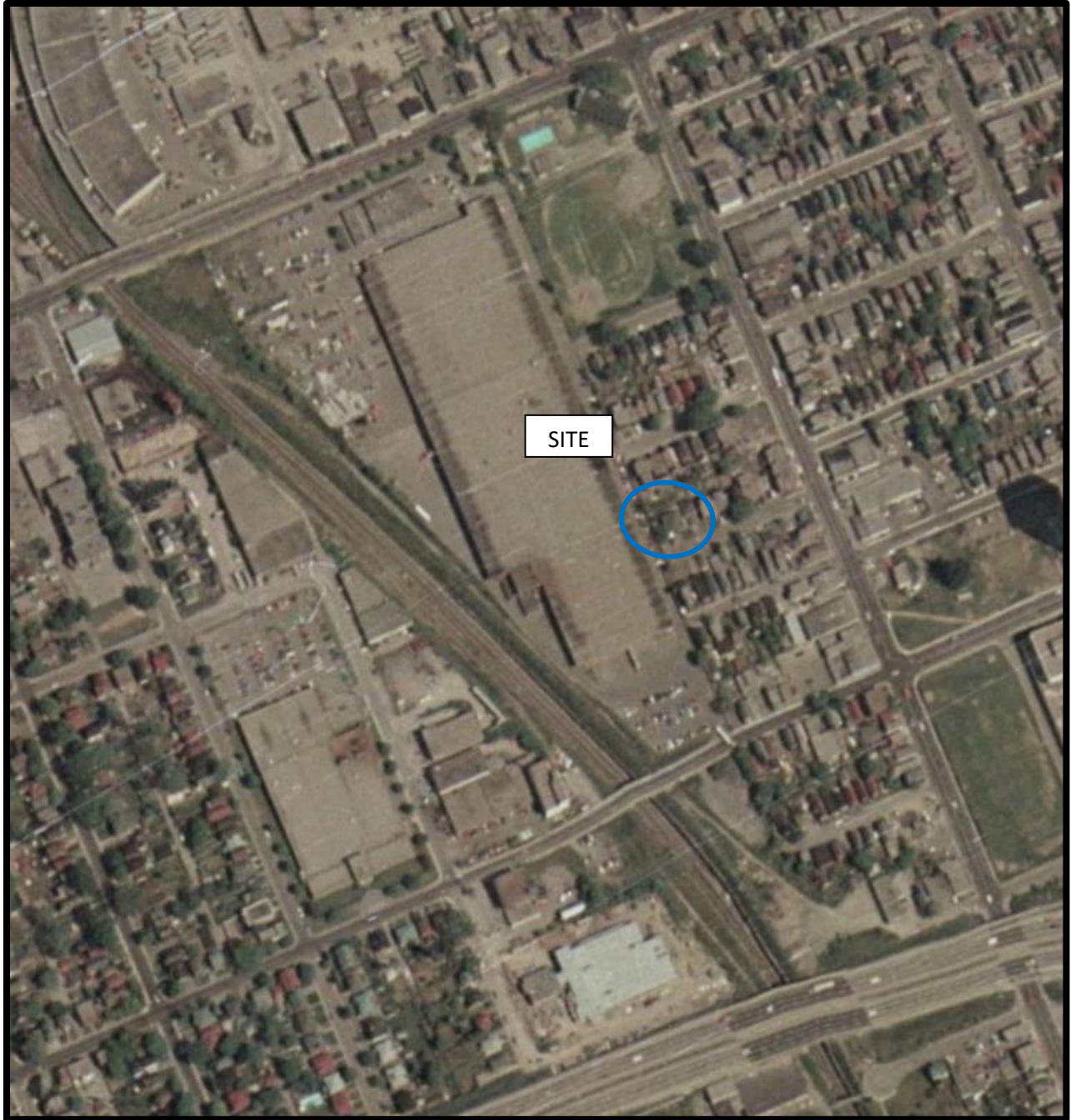

AERIAL PHOTOGRAPH
1976



AERIAL PHOTOGRAPH
1999

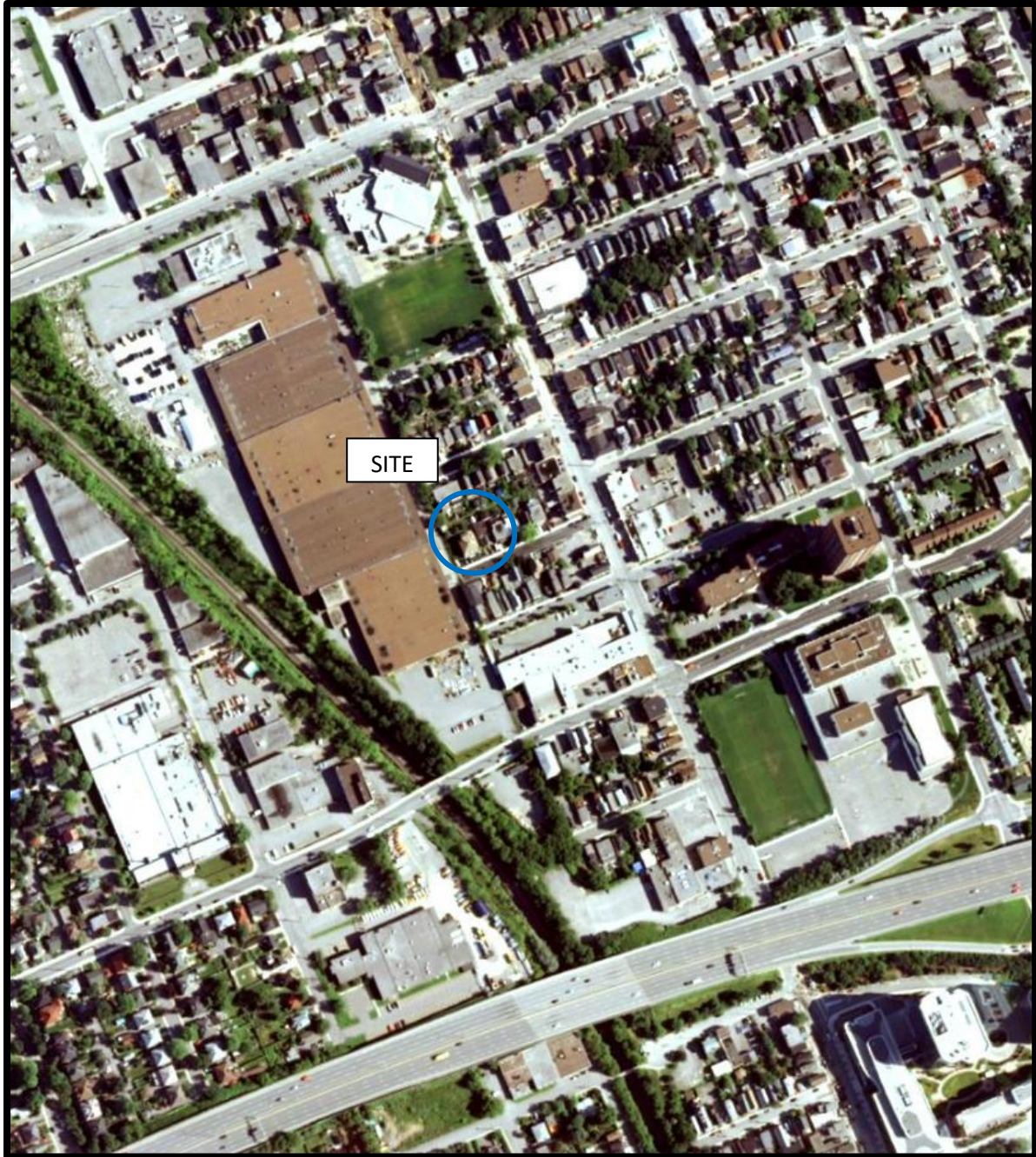

AERIAL PHOTOGRAPH
2008

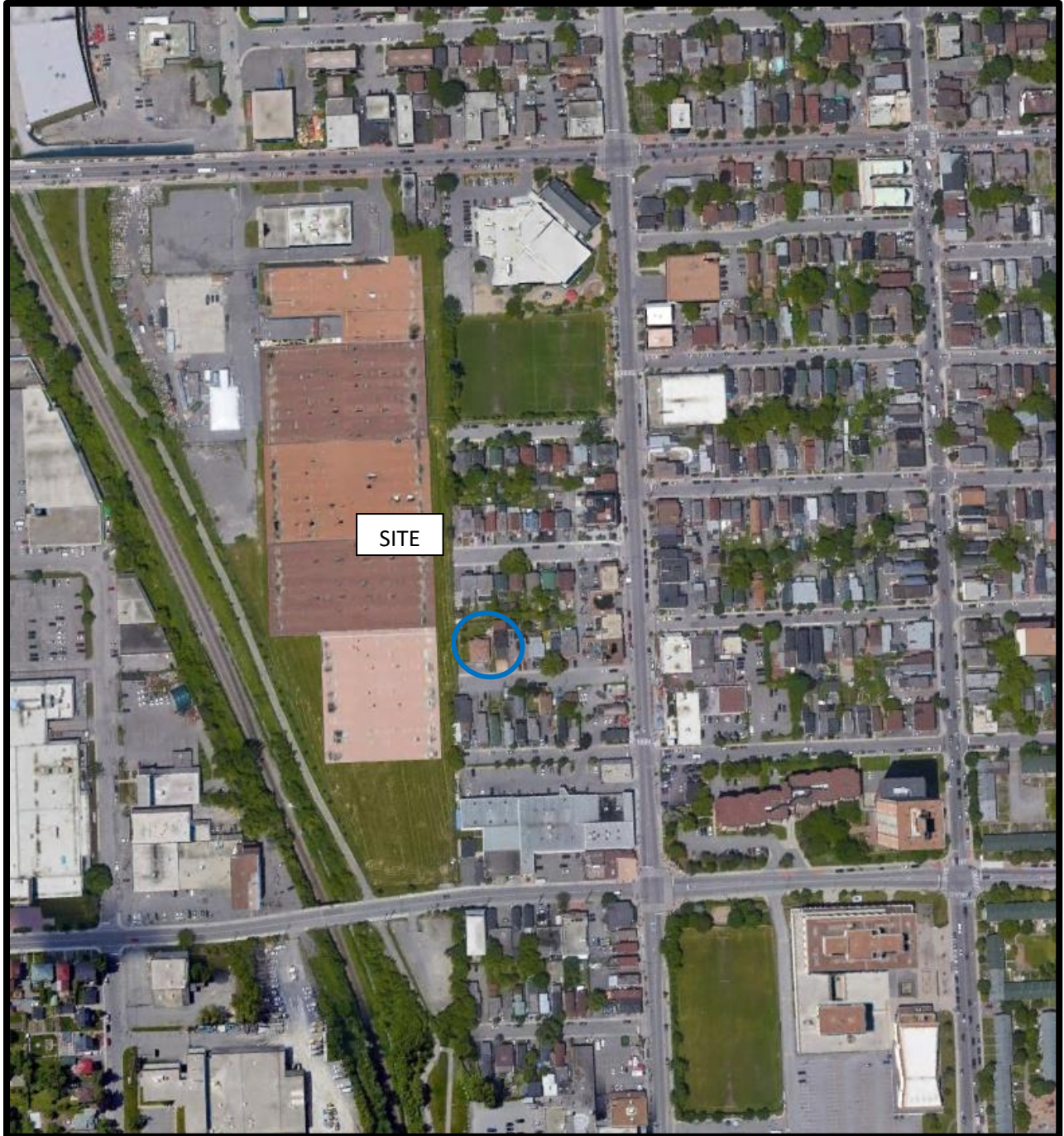

AERIAL PHOTOGRAPH
2018

Site Photographs

PE5506

15, 17 and 19 Larch Street, Ottawa ON

November 22, 2021



Photograph 1: View of the 15 and 17 Larch Street, looking north.



Photograph 2: View of 19 Larch Street, currently vacant.

APPENDIX 2

MECP FREEDOM OF INFORMATION

MECP WELL RECORDS

TSSA RESPONSE

HLUI RESPONSE

ERIS REPORT

**Ministry of the Environment,
Conservation and Parks**

Access and Privacy Office

12th Floor
40 St. Clair Avenue West
Toronto ON M4V 1M2
Tel: (416) 314-4075
Fax: (416) 314-4285

**Ministère de l'Environnement, de
la Protection de la nature et des
Parcs**

Bureau de l'accès à l'information et
de la protection de la vie privée

12^e étage
40, avenue St. Clair ouest
Toronto ON M4V 1M2
Tél. : (416) 314-4075
Télééc.: (416) 314-4285



December 2, 2021

Mandy Witteman
Paterson Group Inc.
154 Colonnade Road
Ottawa, ON K2E 7J5

Dear Mandy Witteman:

RE: ***Freedom of Information and Protection of Privacy Act Request***
Our File # A-2021-07872, Your Reference PE4945-X

The Ministry is in receipt of your request made pursuant to the *Freedom of Information and Protection of Privacy Act* and has received your payment in the amount of \$5.00 (non-refundable application fee).

The search will be conducted on the following: 15 & 19 Larch Street, Ottawa. If there is any discrepancy please contact us immediately.

You may expect a reply or additional communication as your request is processed. For your information, the Ministry charges for search and preparation time.

Due to the COVID-19 outbreak, requesters may experience some delays with FOI requests at this time.

This is to advise you, we've gone digital! Requests submitted by fax will no longer be accepted starting August 31, 2021. If you submitted requests by fax before August 31, 2021, we'll process it. Please don't re-submit it using the online form or you might get charged twice. The online form can be found on the central forms repository at the following link

<https://www.forms.ssb.gov.on.ca/mbs/ssb/forms/ssbforms.nsf/FormDetail?OpenForm&ACT=RDR&TAB=PROFILE&SRCH=1&ENV=WWE&TIT=freedom+of+information&NO=012-2146E>.

If you have any questions regarding this matter, please contact Nasreen Salar at or nasreen.salar@ontario.ca.

Yours truly,

Original signed by

Noel Kent
Manager, Access and Privacy

Read the [plan to safely reopen Ontario \(https://covid-19.ontario.ca/plan-safely-reopen-ontario-and-manage-covid-19-long-term\)](https://covid-19.ontario.ca/plan-safely-reopen-ontario-and-manage-covid-19-long-term) and continue to follow the [restrictions and public health measures \(https://covid-19.ontario.ca/public-health-measures\)](https://covid-19.ontario.ca/public-health-measures).

Map: Well records

This map allows you to search and view well record information from reported wells in Ontario.

Full dataset is available in the [Open Data catalogue \(https://data.ontario.ca/dataset/well-records\)](https://data.ontario.ca/dataset/well-records).

[Go Back to Map\(\)](#)

Well ID

Well ID Number: 7205660

Well Audit Number: Z096874

Well Tag Number: A111219

This table contains information from the original well record and any subsequent updates.

Well Location

Address of Well Location

O-TRAIN RAIL CORRIDOR

Township

NEPEAN TOWNSHIP

Lot

Concession

County/District/Municipality

OTTAWA-CARLETON

City/Town/Village	Ottawa
Province	ON
Postal Code	n/a
UTM Coordinates	NAD83 — Zone 18 Easting: 443981.00 Northing: 5028199.00

Municipal Plan and Sublot Number

Other

Overburden and Bedrock Materials Interval

General Colour	Most Common Material	Other Materials	General Description	Depth From	Depth To
----------------	----------------------	-----------------	---------------------	------------	----------

Annular Space/Abandonment Sealing Record

Depth From	Depth To	Type of Sealant Used (Material and Type)	Volume Placed
------------	----------	--	---------------

Method of Construction & Well Use

Method of Construction	Well Use
------------------------	----------

Status of Well

Abandoned-Other

Construction Record - Casing

Inside Diameter	Open Hole or material	Depth From	Depth To
-----------------	-----------------------	------------	----------

Construction Record - Screen

Outside Diameter	Material	Depth From	Depth To

Well Contractor and Well Technician Information

Well Contractor's Licence Number: 6894

Results of Well Yield Testing

After test of well yield, water was

If pumping discontinued, give reason

Pump intake set at

Pumping Rate

Duration of Pumping

Final water level

If flowing give rate

Recommended pump depth

Recommended pump rate

Well Production

Disinfected?

Draw Down & Recovery

Draw Down Time(min)	Draw Down Water level	Recovery Time(min)	Recovery Water level
SWL			
1		1	
2		2	
3		3	
4		4	
5		5	
10		10	
15		15	
20		20	
25		25	
30		30	

40	40
45	45
50	50
60	60

Water Details

Water Found at Depth

Kind

Hole Diameter

Depth From

Depth To

Diameter

Audit Number: Z096874

Date Well Completed:

Date Well Record Received by MOE: July 31, 2013

Updated: October 18, 2021

Published: March 20, 2014

Related

[How to use a Ministry of the Environment map \(/page/how-use-ministry-environment-map#wells\)](/page/how-use-ministry-environment-map#wells)

Technical documentation: Metadata record (<https://data.ontario.ca/dataset/well-records/resource/3031344e-e3f2-48d5-888c-c1deadfd2f77>)



Ministry of
the Environment

Well Tag Number (Place sticker and print number below)

Well Record

Regulation 903 Ontario Water Resources Act

page 1 of 1

Instructions for Completing Form

- For use in the Province of Ontario only. This document is a permanent legal document. Please retain for future reference.
- All Sections must be completed in full to avoid delays in processing. Further instructions and explanations are available on the back of this form.
- Questions regarding completing this application can be directed to the Water Well Management Coordinator at 416-235-6203.
- All metre measurements shall be reported to 1/10th of a metre.
- Please print clearly in blue or black ink only.

Ministry Use Only

Address of Well Location (County/District/Municipality) Balsam Street & Preston				Township Ottawa		Lot		Concession	
RR#/Street Number/Name				City/Town/Village		Site/Compartment/Block/Tract etc.			
GPS Reading		NAD	Zone	Easting	Northings	Unit Make/Model		Mode of Operation:	
813187		813187	0444237	5028200	Garmin	GSK		<input type="checkbox"/> Undifferentiated	<input type="checkbox"/> Averaged
								<input type="checkbox"/> Differentiated, specify	2A

Log of Overburden and Bedrock Materials (see instructions)

General Colour	Most common material	Other Materials	General Description	Depth From	Metres To
Brown	Sand & Gravel Fill	Trace Silt		0	1.40
Brown	Sand	Trace Clay & Silty	Loose	1.40	1.70
Grey to Brown	Boulder	Sand & Gravel		1.70	4.65

Hole Diameter			Construction Record					Test of Well Yield				
Depth From	Metres To	Diameter Centimetres	Inside diam centimetres	Material	Wall thickness centimetres	Depth From	Metres To	Pumping test method	Draw Down Time min	Water Level Metres	Recovery Time min	Water Level Metres
0	4.65	10						Pump intake set at - (metres)	Static Level			
								Pumping rate - (litres/min)	1		1	
								Duration of pumping hrs + min	2		2	
								Final water level end of pumping metres	3		3	
								Recommended pump type	4		4	
								Recommended pump depth metres	5		5	
								Recommended pump rate (litres/min)	10		10	
								If flowing give rate - (litres/min)	20		20	
								If pumping discontinued, give reason	25		25	
									30		30	
									40		40	
									50		50	
									60		60	

Water Record		
Water found at Metres	Kind of Water	
	<input type="checkbox"/> Fresh	<input type="checkbox"/> Sulphur
	<input type="checkbox"/> Gas	<input type="checkbox"/> Salty
	<input type="checkbox"/> Other:	<input type="checkbox"/> Minerals
	<input type="checkbox"/> Fresh	<input type="checkbox"/> Sulphur
	<input type="checkbox"/> Gas	<input type="checkbox"/> Salty
	<input type="checkbox"/> Other:	<input type="checkbox"/> Minerals
After test of well yield, water was		
<input type="checkbox"/> Clear and sediment free		
<input type="checkbox"/> Other, specify N/A		
Chlorinated	<input type="checkbox"/> Yes	<input type="checkbox"/> No

Plugging and Sealing Record		
Depth set at - Metres	Material and type (bentonite slurry, neat cement slurry) etc.	Volume Placed (cubic metres)
From To		
4.27 1	Sand Pack	0.4
1 0	Bedrock	0.3

Method of Construction		
<input type="checkbox"/> Cable Tool	<input type="checkbox"/> Rotary (air)	<input checked="" type="checkbox"/> Diamond
<input type="checkbox"/> Rotary (conventional)	<input type="checkbox"/> Air percussion	<input type="checkbox"/> Digging
<input type="checkbox"/> Rotary (reverse)	<input type="checkbox"/> Boring	<input type="checkbox"/> Jetting
Water Use		
<input type="checkbox"/> Domestic	<input type="checkbox"/> Industrial	<input type="checkbox"/> Public Supply
<input type="checkbox"/> Stock	<input type="checkbox"/> Commercial	<input type="checkbox"/> Not used
<input type="checkbox"/> Irrigation	<input type="checkbox"/> Municipal	<input type="checkbox"/> Cooling & air conditioning
Final Status of Well		
<input type="checkbox"/> Water Supply	<input type="checkbox"/> Recharge well	<input type="checkbox"/> Unfinished
<input type="checkbox"/> Observation well	<input type="checkbox"/> Abandoned, insufficient supply	<input type="checkbox"/> Abandoned, (Other)
<input checked="" type="checkbox"/> Test Hole	<input type="checkbox"/> Abandoned, poor quality	<input type="checkbox"/> Dewatering
<input type="checkbox"/> Replacement well		

Well Contractor/Technician Information		
Name of Well Contractor	Well Contractor's Licence No.	
George Downing & Sons Drilling	1844	
Business Address (street name, number, city etc.)		
410 Rue Principale, Greenville sur Rouge		
Name of Well Technician (last name, first name)	Well Technician's Licence No.	
Th. Warner	3236	
Signature of Technician/Contractor	Date Submitted	
X	2005 05 03	

Location of Well

In diagram below show distances of well from road, lot line, and building. Indicate north by arrow.

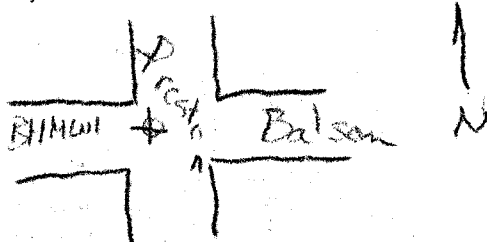

Audit No. 7 19259	Date Well Completed 2005 05 03
Was the well owner's information package delivered? <input type="checkbox"/> Yes <input checked="" type="checkbox"/> No	Date Delivered 2005 05 03

Ministry Use Only

Data Source	Contractor
Date Received	Date of Inspection
Remarks MAY 05 2005	Well Record Number

Read the [plan to safely reopen Ontario \(https://covid-19.ontario.ca/plan-safely-reopen-ontario-and-manage-covid-19-long-term\)](https://covid-19.ontario.ca/plan-safely-reopen-ontario-and-manage-covid-19-long-term) and continue to follow the [restrictions and public health measures \(https://covid-19.ontario.ca/public-health-measures\)](https://covid-19.ontario.ca/public-health-measures).

Map: Well records

This map allows you to search and view well record information from reported wells in Ontario.

Full dataset is available in the [Open Data catalogue \(https://data.ontario.ca/dataset/well-records\)](https://data.ontario.ca/dataset/well-records).

[Go Back to Map\(\)](#)

Well ID

Well ID Number: 7230092

Well Audit Number: Z180596

Well Tag Number: A153936

This table contains information from the original well record and any subsequent updates.

Well Location

Address of Well Location

173-177 PRESTON ST

Township

OTTAWA CITY

Lot

Concession

County/District/Municipality

OTTAWA-CARLETON

City/Town/Village	Ottawa
Province	ON
Postal Code	n/a
UTM Coordinates	NAD83 — Zone 18 Easting: 444198.00 Northing: 5028425.00

Municipal Plan and Sublot Number

Other

Overburden and Bedrock Materials Interval

General Colour	Most Common Material	Other Materials	General Description	Depth From	Depth To
----				0 m	.05 m
BRWN	FILL	LMSN	SAND	.05 m	1.01 m
BRWN	SILT	SAND	FILL	1.01 m	1.6 m
BRWN	SILT	SAND		1.6 m	3.9 m
RED	SAND	FGVL		3.9 m	7.2 m
				7.2 m	8.5 m

Annular Space/Abandonment Sealing Record

Depth From	Depth To	Type of Sealant Used (Material and Type)	Volume Placed
.3 m	.6 m		

Method of Construction & Well Use

Method of Construction	Well Use
Other Method	
HSA	Monitoring

Status of Well

Observation Wells

Construction Record - Casing

Inside	Open Hole or material	Depth	Depth
--------	-----------------------	-------	-------

Diameter		From	To
3.18 cm	PLASTIC	0 m	3 m

Construction Record - Screen

Outside Diameter	Material	Depth From	Depth To
3.89 cm	PLASTIC	3 m	6 m

Well Contractor and Well Technician Information

Well Contractor's Licence Number: 1844

Results of Well Yield Testing

After test of well yield, water was

If pumping discontinued, give reason

Pump intake set at

Pumping Rate

Duration of Pumping

Final water level

If flowing give rate

Recommended pump depth

Recommended pump rate

Well Production

Disinfected?

Draw Down & Recovery

Draw Down Time(min)	Draw Down Water level	Recovery Time(min)	Recovery Water level
SWL			
1		1	
2		2	
3		3	
4		4	
5		5	

10	10
15	15
20	20
25	25
30	30
40	40
45	45
50	50
60	60

Water Details

Water Found at Depth

4.45 m

Kind

Untested

Hole Diameter

Depth From	Depth To	Diameter
0 m	8.5 m	20.3 cm

Audit Number: Z180596

Date Well Completed: January 17, 2014

Date Well Record Received by MOE: October 24, 2014

Updated: October 18, 2021

Published: March 20, 2014

Related

[How to use a Ministry of the Environment map \(/page/how-use-ministry-environment-ells\)](/page/how-use-ministry-environment-ells)

Read the [plan to safely reopen Ontario \(https://covid-19.ontario.ca/plan-safely-reopen-ontario-and-manage-covid-19-long-term\)](https://covid-19.ontario.ca/plan-safely-reopen-ontario-and-manage-covid-19-long-term) and continue to follow the [restrictions and public health measures \(https://covid-19.ontario.ca/public-health-measures\)](https://covid-19.ontario.ca/public-health-measures).

Map: Well records

This map allows you to search and view well record information from reported wells in Ontario.

Full dataset is available in the [Open Data catalogue \(https://data.ontario.ca/dataset/well-records\)](https://data.ontario.ca/dataset/well-records).

[Go Back to Map\(\)](#)

Well ID

Well ID Number: 7230093

Well Audit Number: Z180597

Well Tag Number: A153936

This table contains information from the original well record and any subsequent updates.

Well Location

Address of Well Location

173-177 PRESTON ST

Township

NEPEAN TOWNSHIP

Lot

Concession

County/District/Municipality

OTTAWA-CARLETON

City/Town/Village	Ottawa
Province	ON
Postal Code	n/a
UTM Coordinates	NAD83 — Zone 18 Easting: 444213.00 Northing: 5028401.00
Municipal Plan and Sublot Number	
Other	

Overburden and Bedrock Materials Interval

General Colour	Most Common Material	Other Materials	General Description	Depth From	Depth To
----				0 m	.05 m
GREY	FILL	LMSN	SAND	.05 m	.6 m
BRWN	SILT	SAND	FILL	.6 m	1.6 m
BRWN	SILT	SAND	TILL	1.6 m	3.9 m
BRWN	SAND	GRVL	BLDR	3.9 m	10.9 m

Annular Space/Abandonment Sealing Record

Depth From	Depth To	Type of Sealant Used (Material and Type)	Volume Placed
.3 m	.6 m	BENTONITE	

Method of Construction & Well Use

Method of Construction	Well Use
Other Method	
HSA	Monitoring

Status of Well

Observation Wells

Construction Record - Casing

Inside Diameter	Open Hole or material	Depth From	Depth To
-----------------	-----------------------	------------	----------

Construction Record - Screen

Outside Diameter	Material	Depth From	Depth To
3.89 cm	PLASTIC	3 m	4.6 m

Well Contractor and Well Technician Information

Well Contractor's Licence Number: 1844

Results of Well Yield Testing

After test of well yield, water was

If pumping discontinued, give reason

Pump intake set at

Pumping Rate

Duration of Pumping

Final water level

If flowing give rate

Recommended pump depth

Recommended pump rate

Well Production

Disinfected?

Draw Down & Recovery

Draw Down Time(min)	Draw Down Water level	Recovery Time(min)	Recovery Water level
SWL			
1		1	
2		2	
3		3	
4		4	
5		5	
10		10	

15	15
20	20
25	25
30	30
40	40
45	45
50	50
60	60

Water Details

Water Found at Depth

3.5 m

Kind

Untested

Hole Diameter

Depth From	Depth To	Diameter
0 m	10.9 m	20.3 cm

Audit Number: Z180597

Date Well Completed: January 17, 2014

Date Well Record Received by MOE: October 24, 2014

Updated: October 18, 2021

Published: March 20, 2014

Related

[How to use a Ministry of the Environment map \(/page/how-use-ministry-environment-records\)](#)

Technical documentation: Metadata record (<https://data.ontario.ca/dataset/well-records/resource/3031344e-e3f2-48d5-888c-c1deadfd2f77>)

Read the [plan to safely reopen Ontario \(https://covid-19.ontario.ca/plan-safely-reopen-ontario-and-manage-covid-19-long-term\)](https://covid-19.ontario.ca/plan-safely-reopen-ontario-and-manage-covid-19-long-term) and continue to follow the [restrictions and public health measures \(https://covid-19.ontario.ca/public-health-measures\)](https://covid-19.ontario.ca/public-health-measures).

Map: Well records

This map allows you to search and view well record information from reported wells in Ontario.

Full dataset is available in the [Open Data catalogue \(https://data.ontario.ca/dataset/well-records\)](https://data.ontario.ca/dataset/well-records).

[Go Back to Map\(\)](#)

Well ID

Well ID Number: 7292789

Well Audit Number: C36226

Well Tag Number: A198420

This table contains information from the original well record and any subsequent updates.

Well Location

Address of Well Location

Township	NEPEAN TOWNSHIP
Lot	039
Concession	01
County/District/Municipality	OTTAWA-CARLETON

City/Town/Village

Province

ON

Postal Code

n/a

UTM Coordinates

NAD83 — Zone 18

Easting: 443968.00

Northing: 5028136.00

Municipal Plan and Sublot Number

Other

Overburden and Bedrock Materials Interval

General Colour	Most Common Material	Other Materials	General Description	Depth From	Depth To
----------------	----------------------	-----------------	---------------------	------------	----------

Annular Space/Abandonment Sealing Record

Depth From	Depth To	Type of Sealant Used (Material and Type)	Volume Placed
------------	----------	---	---------------

Method of Construction & Well Use

Method of Construction	Well Use
------------------------	----------

Status of Well

Construction Record - Casing

Inside Diameter	Open Hole or material	Depth From	Depth To
-----------------	-----------------------	------------	----------

Construction Record - Screen

Outside	Material	Depth	Depth
---------	----------	-------	-------

Diameter

From

To

Well Contractor and Well Technician Information

Well Contractor's Licence Number: 7543

Results of Well Yield Testing

After test of well yield, water was

If pumping discontinued, give reason

Pump intake set at

Pumping Rate

Duration of Pumping

Final water level

If flowing give rate

Recommended pump depth

Recommended pump rate

Well Production

Disinfected?

Draw Down & Recovery

Draw Down Time(min)	Draw Down Water level	Recovery Time(min)	Recovery Water level
SWL			
1		1	
2		2	
3		3	
4		4	
5		5	
10		10	
15		15	
20		20	
25		25	
30		30	
40		40	

45	45
50	50
60	60

Water Details

Water Found at Depth	Kind

Hole Diameter

Depth From	Depth To	Diameter

Audit Number: C36226

Date Well Completed:

Date Well Record Received by MOE: August 17, 2017

Updated: October 18, 2021

Published: March 20, 2014

Related

[How to use a Ministry of the Environment map \(/page/how-use-ministry-environment-map#wells\)](/page/how-use-ministry-environment-map#wells)

Technical documentation: Metadata record (<https://data.ontario.ca/dataset/well-records/resource/3031344e-e3f2-48d5-888c-c1deadfd2f77>)

[about Ontario \(https://www.ontario.ca/page/about-ontario\)](https://www.ontario.ca/page/about-ontario)

[accessibility \(https://www.ontario.ca/page/accessibility\)](https://www.ontario.ca/page/accessibility)

Measurements recorded in: ☒ Metric ☐ Imperial

9287 Page 1 of 4

Well Owner's Information

First Name City of	Last Name / Organization Ottawa	E-mail Address		<input type="checkbox"/> Well Constructed by Well Owner
Mailing Address (Street Number/Name) 175 Carleton St N	Municipality Ottawa	Province ON	Postal Code K1H 4L3	Telephone No. (inc. area code)

Well Location

Address of Well Location (Street Number/Name) 175 Loretta st. N.		Township	Lot	Concession
County/District/Municipality	City/Town/Village Ottawa		Province Ontario	Postal Code

UTM Coordinates	Zone	Easting	Northing	Municipal Plan and Sublot Number	Other
NAD 83	18	444070	5028061		

Overburden and Bedrock Materials/Abandonment Sealing Record (see instructions on the back of this form)

Overburden and Bedrock Material/Abandonment Sealing Record (see instructions on the back of this form)					
General Colour	Most Common Material	Other Materials	General Description	Depth (m/ft)	
				From	To
Brn	cobbles / gravel	sand fill	Hard, packed, dry	0	3.1
Brn	Sand	silt / clay	soft, wet	3.1	4.27
Grz	clay	silt	soft, wet	4.27	5.18

Annular Space

Depth Set at (m/ft)		Type of Sealant Used (Material and Type)	Volume Placed (m³/ft³)
From	To		
0	.31	Concrete / Flushmount	
.31	1.83	Benseal	
1.83	5.18	Sand	

Method of Construction

<input type="checkbox"/> Cable Tool	<input type="checkbox"/> Diamond	<input type="checkbox"/> Public	<input type="checkbox"/> Commercial	<input type="checkbox"/> Not used
<input type="checkbox"/> Rotary (Conventional)	<input type="checkbox"/> Jetting	<input type="checkbox"/> Domestic	<input type="checkbox"/> Municipal	<input type="checkbox"/> Dewatering
<input type="checkbox"/> Rotary (Reverse)	<input type="checkbox"/> Driving	<input type="checkbox"/> Livestock	<input checked="" type="checkbox"/> Test Hole	<input checked="" type="checkbox"/> Monitoring
<input type="checkbox"/> Boring	<input type="checkbox"/> Digging	<input type="checkbox"/> Irrigation	<input type="checkbox"/> Cooling & Air Conditioning	
<input type="checkbox"/> Air percussion		<input type="checkbox"/> Industrial		
<input checked="" type="checkbox"/> Other, specify <i>Direct Push</i>		<input type="checkbox"/> Other, specify		

Well Use

<input type="checkbox"/> Cable Tool	<input type="checkbox"/> Diamond	<input type="checkbox"/> Public	<input type="checkbox"/> Commercial	<input type="checkbox"/> Not used
<input type="checkbox"/> Rotary (Conventional)	<input type="checkbox"/> Jetting	<input type="checkbox"/> Domestic	<input type="checkbox"/> Municipal	<input type="checkbox"/> Dewatering
<input type="checkbox"/> Rotary (Reverse)	<input type="checkbox"/> Driving	<input type="checkbox"/> Livestock	<input checked="" type="checkbox"/> Test Hole	<input checked="" type="checkbox"/> Monitoring
<input type="checkbox"/> Boring	<input type="checkbox"/> Digging	<input type="checkbox"/> Irrigation	<input type="checkbox"/> Cooling & Air Conditioning	
<input type="checkbox"/> Air percussion		<input type="checkbox"/> Industrial		
<input checked="" type="checkbox"/> Other, specify <i>Direct Push</i>		<input type="checkbox"/> Other, specify		

Construction Record - Casing

Inside Diameter (cm/in)	Open Hole OR Material (Galvanized, Fibreglass, Concrete, Plastic, Steel)	Wall Thickness (cm/in)	Depth (m/ft)		<input type="checkbox"/> Water Supply <input type="checkbox"/> Replacement Well <input checked="" type="checkbox"/> Test Hole <input type="checkbox"/> Recharge Well <input type="checkbox"/> Dewatering Well <input checked="" type="checkbox"/> Observation and/or Monitoring Hole <input type="checkbox"/> Alteration (Construction) <input type="checkbox"/> Abandoned,
			From	To	
4.03	PVC	.368	0	2.13	

Status of Well

Inside Diameter (cm/in)	Open Hole OR Material (Galvanized, Fibreglass, Concrete, Plastic, Steel)	Wall Thickness (cm/in)	Depth (m/ft)		<input type="checkbox"/> Water Supply <input type="checkbox"/> Replacement Well <input checked="" type="checkbox"/> Test Hole <input type="checkbox"/> Recharge Well <input type="checkbox"/> Dewatering Well <input checked="" type="checkbox"/> Observation and/or Monitoring Hole <input type="checkbox"/> Alteration (Construction) <input type="checkbox"/> Abandoned,
			From	To	
4.03	PVC	.368	0	2.13	

Construction Record - Screen

Outside Diameter (cm/in)	Material (Plastic, Galvanized, Steel)	Slot No.	Depth (m/ft)	
			From	To
4.82	PVC	10	2.13	5.18

☐ Abandoned, Poor Water Quality
☐ Abandoned, other, *specify* _____
☐ Other, *specify* _____

Water Details

Water found at Depth (m/ft) <input type="checkbox"/> Gas	Kind of Water: <input type="checkbox"/> Fresh <input type="checkbox"/> Untested <input type="checkbox"/> Other, specify _____	Depth (m/ft) From	To	Diameter (cm/in)
Water found at Depth (m/ft) <input type="checkbox"/> Gas	Kind of Water: <input type="checkbox"/> Fresh <input type="checkbox"/> Untested <input type="checkbox"/> Other, specify _____	0	5.18	8.25
Water found at Depth (m/ft) <input type="checkbox"/> Gas	Kind of Water: <input type="checkbox"/> Fresh <input type="checkbox"/> Untested <input type="checkbox"/> Other, specify _____			

Hole Diameter

Water found at Depth (m/ft) <input type="checkbox"/> Gas	Kind of Water: <input type="checkbox"/> Fresh <input type="checkbox"/> Untested <input type="checkbox"/> Other, specify _____	Depth (m/ft) From	To	Diameter (cm/in)
Water found at Depth (m/ft) <input type="checkbox"/> Gas	Kind of Water: <input type="checkbox"/> Fresh <input type="checkbox"/> Untested <input type="checkbox"/> Other, specify _____	0	5.18	8.25
Water found at Depth (m/ft) <input type="checkbox"/> Gas	Kind of Water: <input type="checkbox"/> Fresh <input type="checkbox"/> Untested <input type="checkbox"/> Other, specify _____			

Well Contractor and Well Technician Information

Business Name of Well Contractor Strata Soil Sampling		Well Contractor's Licence No. 7 2 4 1	
Business Address (Street Number/Name) 147 - 2 W. Beaver Creek		Municipality Richmond Hill	
Province ON	Postal Code L4B 1C6	Business E-mail Address wrecords@stratasoil.com	
Bus. Telephone No. (inc. area code) 905 764 9304	Name of Well Technician (Last Name, First Name) Beath Brian		
Well Technician's Licence No. 3 6 1 6	Signature of Technician and/or Contractor 		Date Submitted 2011 11 07

Results of Well Yield Testing

After test of well yield, water was:	Draw Down		Recovery	
	Time (min)	Water Level (m/ft)	Time (min)	Water Level (m/ft)
<input type="checkbox"/> Clear and sand free <input type="checkbox"/> Other, <i>specify</i> _____	Static Level			
If pumping discontinued, give reason:	1		1	
Pump intake set at (m/ft)	2		2	
Pumping rate (l/min / GPM)	3		3	
	4		4	
Duration of pumping _____ hrs + _____ min	5		5	
Final water level end of pumping (m/ft)	10		10	
	15		15	
If flowing give rate (l/min / GPM)	20		20	
	25		25	
Recommended pump depth (m/ft)				
Recommended pump rate (l/min / GPM)	30		30	
	40		40	
Well production (l/min / GPM)	50		50	
Disinfected?	60		60	
<input type="checkbox"/> Yes <input type="checkbox"/> No				

Map of Well Location

Please provide a map below following instructions on the back.

The map shows a horizontal line representing Gladston St. Above the street, on the left, is a square outline. To the right of the street, there is a vertical line with diagonal hatching, labeled 'Tracks'. A horizontal line with arrows at both ends spans from the street to the tracks, labeled '25m'. Below the street, on the left, is a circled 'X' with an arrow pointing up to the street labeled '2m'. To the right of the street, there is a rectangular structure labeled 'Bridge'.

Comments:

Well owner's information package delivered <input type="checkbox"/> Yes <input type="checkbox"/> No	Date Package Delivered	Ministry Use Only Audit No. z 134420 JAN 09 2012 Received
	Date Work Completed	

Y Y Y Y M M D D

2011 11 17

Measurements recorded in: ☒ Metric ☐ Imperial

9287 Page 2 of 4

Well Owner's Information

First Name <i>City</i>		Last Name / Organization <i>of Ottawa</i>		E-mail Address		<input type="checkbox"/> Well Constructed by Well Owner	
Mailing Address (Street Number/Name) <i>175 Cartier St W</i>			Municipality <i>Ottawa</i>	Province <i>ON</i>	Postal Code <i>K1Y 4A8</i>	Telephone No. (inc. area code)	

Well Location

Address of Well Location (Street Number/Name) <i>175 Loretta St N</i>				Township				Lot		Concession	
County/District/Municipality				City/Town/Village <i>Offawa</i>				Province Ontario		Postal Code 	
UTM Coordinates		Zone	Easting	Northing		Municipal Plan and Sublot Number				Other	
NAD		83	18444077	5028061							

Overburden and Bedrock Materials/Abandonment Sealing Record (see instructions on the back of this form)

General Colour	Most Common Material	Other Materials	General Description	Depth (m/f)	
				From	To
BRN	Fill		hard, dry	0	2.74
BRN	Clay	Fill	hard, moist	2.74	4.57
GRY	Clay	Fine Sand	wet	4.57	5.49

Annular Space			
Depth Set at (m/ft)		Type of Sealant Used	Volume Placed
From	To	(Material and Type)	(m³/ft³)
0	.31	Concrete / Flushmount	
-31	1.5	Beaseal	
1.5	4.85	Sand	

Method of Construction		Well Use	
<input type="checkbox"/> Cable Tool	<input type="checkbox"/> Diamond	<input type="checkbox"/> Public	<input type="checkbox"/> Commercial
<input type="checkbox"/> Rotary (Conventional)	<input type="checkbox"/> Jetting	<input type="checkbox"/> Domestic	<input type="checkbox"/> Not used
<input type="checkbox"/> Rotary (Reverse)	<input type="checkbox"/> Driving	<input type="checkbox"/> Livestock	<input type="checkbox"/> Municipal
<input type="checkbox"/> Boring	<input type="checkbox"/> Digging	<input type="checkbox"/> Irrigation	<input checked="" type="checkbox"/> Test Hole
<input type="checkbox"/> Air percussion		<input type="checkbox"/> Industrial	<input type="checkbox"/> Dewatering
<input checked="" type="checkbox"/> Other, specify <u>direct push</u>		<input type="checkbox"/> Other, specify _____	<input type="checkbox"/> Monitoring
			<input type="checkbox"/> Cooling & Air Conditioning

Results of Well Yield Testing				
After test of well yield, water was: <input type="checkbox"/> Clear and sand free <input type="checkbox"/> Other, <i>specify</i> _____	Draw Down		Recovery	
	Time (min)	Water Level (m/ft)	Time (min)	Water Level (m/ft)
If pumping discontinued, give reason:	Static Level			
	1		1	
Pump intake set at (m/ft)	2		2	
Pumping rate (l/min / GPM)	3		3	
Duration of pumping _____ hrs + _____ min	4		4	
Final water level end of pumping (m/ft)	5		5	
If flowing give rate (l/min / GPM)	10		10	
	15		15	
Recommended pump depth (m/ft)	20		20	
	25		25	
Recommended pump rate (l/min / GPM)	30		30	
Well production (l/min / GPM)	40		40	
	50		50	
Disinfected? <input type="checkbox"/> Yes <input type="checkbox"/> No	60		60	

Construction Record - Casing					Status of Well
Inside Diameter (cm/in)	Open Hole OR Material (Galvanized, Fibreglass, Concrete, Plastic, Steel)	Wall Thickness (cm/in)	Depth (m/ft)		<input type="checkbox"/> Water Supply <input type="checkbox"/> Replacement Well <input checked="" type="checkbox"/> Test Hole <input type="checkbox"/> Recharge Well <input type="checkbox"/> Dewatering Well <input checked="" type="checkbox"/> Observation and/or Monitoring Hole <input type="checkbox"/> Alteration (Construction) <input type="checkbox"/> Abandoned,
			From	To	
4.03	PVC	.368	0	1.83	

Construction Record - Screen				
Outside Diameter (cm/in)	Material (Plastic, Galvanized, Steel)	Slot No.	Depth (m/ft)	
			From	To
4.82	PVC	10	1.83	4.88

☐ Insufficient Supply
☐ Abandoned, Poor Water Quality
☐ Abandoned, other, specify _____
☐ Other, specify _____

Water Details		Hole Diameter		
Water found at Depth (m/ft) <input type="checkbox"/> Gas	Kind of Water: <input type="checkbox"/> Fresh <input type="checkbox"/> Untested <input type="checkbox"/> Other, specify _____	Depth (m/ft) From	To	Diameter (cm/in)
Water found at Depth (m/ft) <input type="checkbox"/> Gas	Kind of Water: <input type="checkbox"/> Fresh <input type="checkbox"/> Untested <input type="checkbox"/> Other, specify _____	0	4.88	8.25
Water found at Depth (m/ft) <input type="checkbox"/> Gas	Kind of Water: <input type="checkbox"/> Fresh <input type="checkbox"/> Untested <input type="checkbox"/> Other, specify _____			

Well Contractor and Well Technician Information				
Business Name of Well Contractor			Well Contractor's Licence No.	
Strata Soil Sampling			7 2 4 1	
Business Address (Street Number/Name)			Municipality	
147-2 West Beaver Creek Rd			Richmond Hill	
Province	Postal Code	Business E-mail Address		
ON	L4B 1C6	Wrecords@stratasoil.com		
Bus. Telephone No. (inc. area code)		Name of Well Technician (Last Name, First Name)		
905 764 9304		Beatty Brian		
Well Technician's Licence No.	Signature of Technician and/or Contractor		Date Submitted	
3 6 1 6			20 11 11 17	

Map of Well Location

Please provide a map below following instructions on the back.

A hand-drawn map of the Gladstone area. A horizontal line represents the Gladstone River, with the word "Gladstone" written across it. Above the river is a rectangular area representing a field. To the right of the river, there is a vertical line representing a road or track, with the word "Tracks" written vertically next to it. A horizontal line crosses the vertical line, labeled "Bridge". A small circle with a cross inside is located on the riverbank, with a line pointing to it labeled "22 M". A small rectangular box is located below the river, containing the text "175" and "104". A north arrow is located in the top right corner, pointing upwards.

Comments:

Well owner's information package delivered <input type="checkbox"/> Yes <input type="checkbox"/> No	Date Package Delivered Y Y Y Y M M D D	Ministry Use Only Audit No. z 134421 JAN 09 2012 Received
	Date Work Completed Z Z Y Y M M D D	

Ministry of
the Environment

Tag#: A123755

Well Record

Regulation 903 Ontario Water Resources Act

Measurements recorded in: ☒ Metric ☐ Imperial

A123755

9287 Page 3 of 4

Well Owner's Information

First Name City of	Last Name / Organization Ottawa	E-mail Address	<input type="checkbox"/> Well Constructed by Well Owner
Mailing Address (Street Number/Name) 175 Loretta St N	Municipality Ottawa	Province ON	Postal Code K1Y 4H8

Well Location

Address of Well Location (Street Number/Name) 175 Loretta St. N.	Township	Lot	Concession
County/District/Municipality	City/Town/Village Ottawa	Province Ontario	Postal Code
UTM Coordinates NAD 83 18 44 40 55 50 2 8 0 51	Zone 18	Easting 44	Northing 40 55 50 2 8 0 51
Municipal Plan and Sublot Number		Other	

Overburden and Bedrock Materials/Abandonment Sealing Record (see instructions on the back of this form)

General Colour	Most Common Material	Other Materials	General Description	Depth (m/ft) From	To
Brn	Cabbles / Gravel	Sand fill	Hard, dry	0	2.44
brn	silt	Sand clay	soft, wet	2.44	4.57

Annular Space			
Depth Set at (m/ft) From	To	Type of Sealant Used (Material and Type)	Volume Placed (m³/ft³)
0	0.31	Concrete / Flushmount	
0.31	1.22	Benseal	
1.22	4.57	Sand	

Method of Construction		Well Use	
<input type="checkbox"/> Cable Tool	<input type="checkbox"/> Diamond	<input type="checkbox"/> Public	<input type="checkbox"/> Commercial
<input type="checkbox"/> Rotary (Conventional)	<input type="checkbox"/> Jetting	<input type="checkbox"/> Domestic	<input type="checkbox"/> Municipal
<input type="checkbox"/> Rotary (Reverse)	<input type="checkbox"/> Driving	<input type="checkbox"/> Livestock	<input type="checkbox"/> Test Hole
<input type="checkbox"/> Boring	<input type="checkbox"/> Digging	<input type="checkbox"/> Irrigation	<input type="checkbox"/> Cooling & Air Conditioning
<input type="checkbox"/> Air percussion		<input type="checkbox"/> Industrial	
<input checked="" type="checkbox"/> Other, specify Direct Push		<input type="checkbox"/> Other, specify	

Construction Record - Casing				Status of Well	
Inside Diameter (cm/in)	Open Hole OR Material (Galvanized, Fibreglass, Concrete, Plastic, Steel)	Wall Thickness (cm/in)	Depth (m/ft) From	To	
4.03	PVC	0.368	0	1.5	<input type="checkbox"/> Water Supply
					<input type="checkbox"/> Replacement Well
					<input checked="" type="checkbox"/> Test Hole
					<input type="checkbox"/> Recharge Well
					<input type="checkbox"/> Dewatering Well
					<input checked="" type="checkbox"/> Observation and/or Monitoring Hole
					<input type="checkbox"/> Alteration (Construction)
					<input type="checkbox"/> Abandoned, Insufficient Supply
					<input type="checkbox"/> Abandoned, Poor Water Quality
					<input type="checkbox"/> Abandoned, other, specify
					<input type="checkbox"/> Other, specify

Construction Record - Screen				
Outside Diameter (cm/in)	Material (Plastic, Galvanized, Steel)	Slot No.	Depth (m/ft) From	To
4.82	PVC	10	1.5	4.57

Water Details		Hole Diameter	
Water found at Depth (m/ft)	Kind of Water: <input type="checkbox"/> Fresh <input type="checkbox"/> Untested	Depth (m/ft) From	To
	<input type="checkbox"/> Gas <input type="checkbox"/> Other, specify	0	4.57
Water found at Depth (m/ft)	Kind of Water: <input type="checkbox"/> Fresh <input type="checkbox"/> Untested		
	<input type="checkbox"/> Gas <input type="checkbox"/> Other, specify		
Water found at Depth (m/ft)	Kind of Water: <input type="checkbox"/> Fresh <input type="checkbox"/> Untested		
	<input type="checkbox"/> Gas <input type="checkbox"/> Other, specify		

Business Name of Well Contractor strata soil Sampling		Well Contractor's Licence No. 7 2 4 1	
Business Address (Street Number/Name) 147-2 W. Beaver creek		Municipality Richmond Hill	
Province ON	Postal Code L4Y 1B1	Business E-mail Address wrecords@stratasoil.com	
Bus. Telephone No. (inc. area code) 905 716 4930		Name of Well Technician (Last Name, First Name) Beethy Brian	
Well Technician's Licence No. 3 6 1 6		Signature of Technician and/or Contractor [Signature]	
		Date Submitted 2012 11 17	

Results of Well Yield Testing

After test of well yield, water was: <input type="checkbox"/> Clear and sand free <input type="checkbox"/> Other, specify	Draw Down	Recovery		
If pumping discontinued, give reason:	Time (min)	Water Level (m/ft)	Time (min)	Water Level (m/ft)
	Static Level			
Pump intake set at (m/ft)	1		1	
	2		2	
Pumping rate (l/min / GPM)	3		3	
	4		4	
Duration of pumping hrs + min	5		5	
	10		10	
Final water level end of pumping (m/ft)	15		15	
	20		20	
If flowing give rate (l/min / GPM)	25		25	
	30		30	
Recommended pump depth (m/ft)	40		40	
	50		50	
Recommended pump rate (l/min / GPM)	60		60	
Well production (l/min / GPM)				
Disinfected? <input type="checkbox"/> Yes <input type="checkbox"/> No				

Map of Well Location

Please provide a map below following instructions on the back.

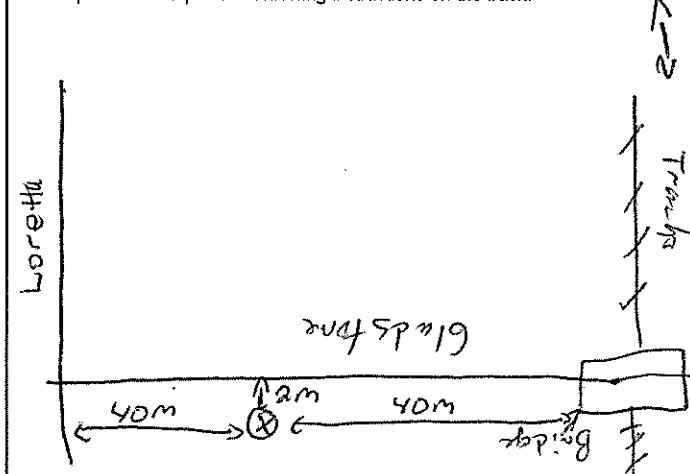

Comments:

Well owner's information package delivered <input type="checkbox"/> Yes <input type="checkbox"/> No	Date Package Delivered Y Y Y Y M M D D 2012 11 17	Ministry Use Only Audit No. 2134419 JAN 09 2012 Received
	Date Work Completed 2012 11 17	

Ministry of
the Environment

Well Tag No. (Place Sticker and/or Print Below)

Tag#: A123760

A123760

Well Record

Regulation 903 Ontario Water Resources Act

Measurements recorded in: ☒ Metric ☐ Imperial

9287 Page 4 of 4

Well Owner's Information

First Name City of	Last Name / Organization Ottawa	E-mail Address	<input type="checkbox"/> Well Constructed by Well Owner
-----------------------	------------------------------------	----------------	---

Mailing Address (Street Number/Name) 175 Loretta St N	Municipality Ottawa	Province ON	Postal Code K1H 4L8	Telephone No. (inc. area code)
--	------------------------	----------------	------------------------	--------------------------------

Well Location

Address of Well Location (Street Number/Name) 175 Loretta Ave N.	Township	Lot	Concession
---	----------	-----	------------

County/District/Municipality	City/Town/Village Ottawa	Province Ontario	Postal Code
------------------------------	-----------------------------	---------------------	-------------

UTM Coordinates NAD 83	Zone 18	Easting 444037	Northing 5028050	Municipal Plan and Sublot Number	Other
---------------------------	------------	-------------------	---------------------	----------------------------------	-------

Overburden and Bedrock Materials/Abandonment Sealing Record (see instructions on the back of this form)

General Colour	Most Common Material	Other Materials	General Description	Depth (m/ft) From	To
Brn	Cobbles	Fill	Hard, dry	0	3.66
Brn	Sand	Silt	soft, saturated	3.66	4.27
Gr	Silt	fine sand	soft, saturated	4.27	4.88

Annular Space			Well Use		
Depth Set at (m/ft) From	To	Type of Sealant Used (Material and Type)	Volume Placed (m³/ft³)		
0	31	Concrete / Plushmount			
31	1.5	Benseal			
1.5	4.88	Sand			

Method of Construction	Well Use
<input type="checkbox"/> Cable Tool	<input type="checkbox"/> Public
<input type="checkbox"/> Rotary (Conventional)	<input type="checkbox"/> Commercial
<input type="checkbox"/> Rotary (Reverse)	<input type="checkbox"/> Municipal
<input type="checkbox"/> Boring	<input type="checkbox"/> Livestock
<input type="checkbox"/> Air percussion	<input type="checkbox"/> Irrigation
<input checked="" type="checkbox"/> Other, specify Direct Push	<input type="checkbox"/> Industrial
	<input type="checkbox"/> Other, specify

Construction Record - Casing			Status of Well		
Inside Diameter (cm/in)	Open Hole OR Material (Galvanized, Fibreglass, Concrete, Plastic, Steel)	Wall Thickness (cm/in)	Depth (m/ft) From	To	
4.03	PVC	.368	0	1.83	

<input type="checkbox"/> Water Supply	<input type="checkbox"/> Replacement Well
<input checked="" type="checkbox"/> Test Hole	<input type="checkbox"/> Recharge Well
<input type="checkbox"/> Dewatering Well	<input type="checkbox"/> Observation and/or Monitoring Hole
<input type="checkbox"/> Alteration (Construction)	<input type="checkbox"/> Abandoned, Insufficient Supply
<input type="checkbox"/> Abandoned, Poor Water Quality	<input type="checkbox"/> Abandoned, other, specify
<input type="checkbox"/> Other, specify	

Construction Record - Screen			Status of Well		
Outside Diameter (cm/in)	Material (Plastic, Galvanized, Steel)	Slot No.	Depth (m/ft) From	To	
4.82	PVC	10	1.83	4.88	

<input type="checkbox"/> Water Supply	<input type="checkbox"/> Replacement Well
<input checked="" type="checkbox"/> Test Hole	<input type="checkbox"/> Recharge Well
<input type="checkbox"/> Dewatering Well	<input type="checkbox"/> Observation and/or Monitoring Hole
<input type="checkbox"/> Alteration (Construction)	<input type="checkbox"/> Abandoned, Insufficient Supply
<input type="checkbox"/> Abandoned, Poor Water Quality	<input type="checkbox"/> Abandoned, other, specify
<input type="checkbox"/> Other, specify	

Water Details			Hole Diameter		
Water found at Depth (m/ft)	Kind of Water: <input type="checkbox"/> Fresh <input type="checkbox"/> Untested	Depth (m/ft) From	To	Diameter (cm/in)	
	<input type="checkbox"/> Gas <input type="checkbox"/> Other, specify	0	4.88	8.25	
	<input type="checkbox"/> Gas <input type="checkbox"/> Other, specify				
	<input type="checkbox"/> Gas <input type="checkbox"/> Other, specify				
	<input type="checkbox"/> Gas <input type="checkbox"/> Other, specify				

Well Contractor and Well Technician Information		
Business Name of Well Contractor Strata Soil Sampling	Well Contractor's Licence No. 712411	
Business Address (Street Number/Name) 147-2 W. Beaver Creek	Municipality Richmond Hill	
Province ON	Postal Code L4B 1C6	Business E-mail Address wrecords@stratasoil.com
Bus. Telephone No. (inc. area code) 905 764 9304	Name of Well Technician (Last Name, First Name) Beath Brian	
Well Technician's Licence No. 316116	Signature of Technician and/or Contractor	Date Submitted 2011/11/07

Results of Well Yield Testing			
After test of well yield, water was:		Draw Down	
<input type="checkbox"/> Clear and sand free		Time (min)	Water Level (m/ft)
<input type="checkbox"/> Other, specify		Time (min)	Water Level (m/ft)
If pumping discontinued, give reason:		Static Level	
Pump intake set at (m/ft)		1	1
Pumping rate (l/min / GPM)		2	2
Duration of pumping hrs + min		3	3
Final water level end of pumping (m/ft)		4	4
If flowing give rate (l/min / GPM)		5	5
Recommended pump depth (m/ft)		10	10
Recommended pump rate (l/min / GPM)		15	15
Well production (l/min / GPM)		20	20
Disinfected?		25	25
<input type="checkbox"/> Yes <input type="checkbox"/> No		30	30
		40	40
		50	50
		60	60

Map of Well Location	
Please provide a map below following instructions on the back.	
Comments:	
Well owner's information package delivered <input type="checkbox"/> Yes <input type="checkbox"/> No	Date Package Delivered Y Y Y Y M M D D 2011/11/07
Date Work Completed Y Y Y Y M M D D 2011/11/07	Ministry Use Only Audit No. 2134418 Received JAN 09 2012

3-12687

Google

To see all the details that are visible on the screen, use the Print link next to the map.

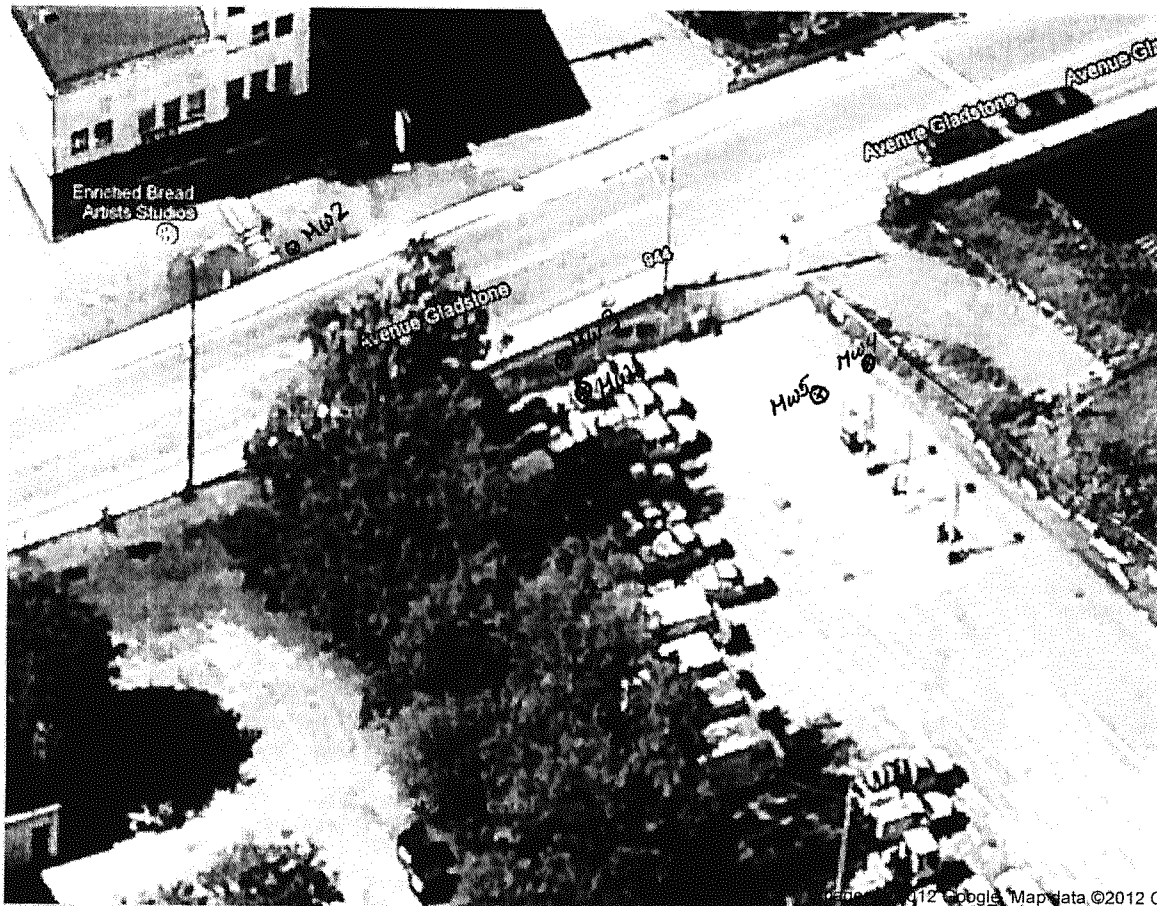

C-724/
2152816



Ministry of
the Environment

Well Tag No. (Place Sticker and/or Print Below)

Tag#: A126612

A126612

Regulation 903 Ontario Water Resources Act

Page _____ of _____

Measurements recorded in: ☒ Metric ☐ Imperial

Well Owner's Information

First Name <i>City of Ottawa</i>	Last Name / Organization <i>Health Services Branch</i>	E-mail Address	<input type="checkbox"/> Well Constructed by Well Owner
Mailing Address (Street Number/Name) <i>110 Laurier St W</i>	Municipality <i>Ottawa</i>	Province <i>Ontario</i>	Postal Code <i>K1P1A1</i>
		Telephone No. (inc. area code)	

Well Location

Address of Well Location (Street Number/Name) <i>175 Loretta St</i>	Township	Lot	Concession
County/District/Municipality	City/Town/Village <i>Ottawa</i>	Province Ontario	Postal Code
UTM Coordinates NAD <i>83</i>	Zone <i>18</i>	Easting <i>444099</i>	Northing <i>5028058</i>
Municipal Plan and Sublot Number			Other

Overburden and Bedrock Materials/Abandonment Sealing Record (see instructions on the back of this form)

General Colour	Most Common Material	Other Materials	General Description	Depth (m/ft) From	To
<i>BPN</i>	<i>Fill</i>	<i>Gravel</i>	<i>Packed dry</i>	<i>0</i>	<i>1.5</i>
<i>GRY</i>	<i>Silty clay</i>	<i>Gravel</i>	<i>Packed, moist</i>	<i>1.5</i>	<i>2.74</i>
<i>GRY</i>	<i>Clay</i>	<i>Sand</i>	<i>Soft, wet</i>	<i>2.74</i>	<i>4.27</i>

Annular Space			
Depth Set at (m/ft) From	To	Type of Sealant Used (Material and Type)	Volume Placed (m³/ft³)
<i>0</i>	<i>31</i>	<i>Concrete / Flushmount</i>	
<i>31</i>	<i>91</i>	<i>Bentonite</i>	
<i>91</i>	<i>4.27</i>	<i>Sand</i>	

Method of Construction		Well Use	
<input type="checkbox"/> Cable Tool	<input type="checkbox"/> Diamond	<input type="checkbox"/> Public	<input type="checkbox"/> Commercial
<input type="checkbox"/> Rotary (Conventional)	<input type="checkbox"/> Jetting	<input type="checkbox"/> Domestic	<input type="checkbox"/> Municipal
<input type="checkbox"/> Rotary (Reverse)	<input type="checkbox"/> Driving	<input type="checkbox"/> Livestock	<input checked="" type="checkbox"/> Test Hole
<input type="checkbox"/> Boring	<input type="checkbox"/> Digging	<input type="checkbox"/> Irrigation	<input type="checkbox"/> Cooling & Air Conditioning
<input type="checkbox"/> Air percussion		<input type="checkbox"/> Industrial	
<input checked="" type="checkbox"/> Other, specify <i>Direct Push</i>		<input type="checkbox"/> Other, specify	

Construction Record - Casing				Status of Well	
Inside Diameter (cm/in)	Open Hole OR Material (Galvanized, Fibreglass, Concrete, Plastic, Steel)	Wall Thickness (cm/in)	Depth (m/ft) From	To	
<i>403</i>	<i>Plastic</i>	<i>368</i>	<i>0</i>	<i>1.22</i>	<input checked="" type="checkbox"/> Test Hole
					<input type="checkbox"/> Recharge Well
					<input type="checkbox"/> Dewatering Well
					<input checked="" type="checkbox"/> Observation and/or Monitoring Hole
					<input type="checkbox"/> Alteration (Construction)
					<input type="checkbox"/> Abandoned, Insufficient Supply
					<input type="checkbox"/> Abandoned, Poor Water Quality
					<input type="checkbox"/> Abandoned, other, specify
					<input type="checkbox"/> Other, specify

Construction Record - Screen				Status of Well	
Outside Diameter (cm/in)	Material (Plastic, Galvanized, Steel)	Slot No.	Depth (m/ft) From	To	
<i>4.82</i>	<i>Plastic</i>	<i>10</i>	<i>1.22</i>	<i>4.27</i>	

Water Details		Hole Diameter	
Water found at Depth (m/ft) <input type="checkbox"/> Gas <input type="checkbox"/> Other, specify	Kind of Water: <input type="checkbox"/> Fresh <input type="checkbox"/> Untested	Depth (m/ft) From	To
Water found at Depth (m/ft) <input type="checkbox"/> Gas <input type="checkbox"/> Other, specify	Kind of Water: <input type="checkbox"/> Fresh <input type="checkbox"/> Untested	<i>0</i>	<i>4.27</i>
Water found at Depth (m/ft) <input type="checkbox"/> Gas <input type="checkbox"/> Other, specify	Kind of Water: <input type="checkbox"/> Fresh <input type="checkbox"/> Untested		<i>8.25</i>

Well Contractor and Well Technician Information			
Business Name of Well Contractor <i>Strata Drilling Group</i>	Well Contractor's Licence No. <i>7241</i>		
Business Address (Street Number/Name) <i>147-2 W. Beaver Creek</i>	Municipality <i>Richmond Hill</i>		
Province <i>ON</i>	Postal Code <i>L4B1C6</i>	Business E-mail Address <i>wrecords@stratasoil.com</i>	
Bus. Telephone No. (inc. area code) <i>9057649304</i>	Name of Well Technician (Last Name, First Name) <i>Beatty Brian</i>		
Well Technician's Licence No. <i>3616</i>	Signature of Technician and/or Contractor <i>[Signature]</i>	Date Submitted <i>20120615</i>	

Results of Well Yield Testing			
After test of well yield, water was: <input type="checkbox"/> Clear and sand free <input type="checkbox"/> Other, specify		Draw Down	
If pumping discontinued, give reason:		Time (min)	Water Level (m/ft)
Pump intake set at (m/ft)		2	2
Pumping rate (l/min / GPM)		3	3
Duration of pumping ____ hrs + ____ min		4	4
Final water level end of pumping (m/ft)		5	5
If flowing give rate (l/min / GPM)		10	10
Recommended pump depth (m/ft)		15	15
Recommended pump rate (l/min / GPM)		20	20
Well production (l/min / GPM)		25	25
Disinfected? <input type="checkbox"/> Yes <input type="checkbox"/> No		30	30
		40	40
		50	50
		60	60

Map of Well Location	
Please provide a map below following instructions on the back.	
<i>Mw 5</i>	
<i>See Map</i>	
Comments:	
Well owner's information package delivered <input type="checkbox"/> Yes <input type="checkbox"/> No	Date Package Delivered <i>Y Y Y Y M M D D</i> <i>20120611</i>
Date Work Completed <i>20120611</i>	Ministry Use Only Audit No. <i>2152811</i> Received <i>JUL 06 2012</i>

5-12687

Google

To see all the details that are visible on the screen, use the Print link next to the map.



©2012 Google, Map data ©2012 Google

C-7241
Z152811



Ministry of
the Environment

Well Tag No. (Print) and/or Print Below

A115791

A115791

5-12687 Well Record
Regulation 903 Ontario Water Resources Act

Measurements recorded in: ☒ Metric ☐ Imperial

Page _____ of _____

Well Owner's Information

First Name <i>City of Ottawa</i>	Last Name / Organization <i>Realty Services Branch</i>	E-mail Address	<input type="checkbox"/> Well Constructed by Well Owner
Mailing Address (Street Number/Name) <i>110 Laurier St. W.</i>		Municipality <i>Ottawa</i>	Province <i>ON</i>
		Postal Code <i>K1P1J1</i>	Telephone No. (inc. area code)

Well Location

Address of Well Location (Street Number/Name) <i>175 Cordelia St</i>		Township	Lot	Concession
County/District/Municipality		City/Town/Village <i>Ottawa</i>	Province Ontario	Postal Code
UTM Coordinates NAD <i>83</i>	Zone <i>18</i>	Easting <i>444077</i>	Northings <i>5028041</i>	Municipal Plan and Sublot Number
				Other

Overburden and Bedrock Materials/Abandonment Sealing Record (see instructions on the back of this form)

General Colour	Most Common Material	Other Materials	General Description	Depth (m/ft) From	To
BEN	Sand	Gravel	Packed, dry	0	0.91
BEN	Fill		hard, dry	0.91	2.13
GRY	Clay	Sand	Soft, wet	2.13	5.18

Annular Space			
Depth Set at (m/ft) From	To	Type of Sealant Used (Material and Type)	Volume Placed (m³/ft³)
0	0.31	Concrete / Flushmount	
0.31	1.83	Bentonite	
1.83	5.18	Sand	

Method of Construction	Well Use
<input type="checkbox"/> Cable Tool <input type="checkbox"/> Rotary (Conventional) <input type="checkbox"/> Rotary (Reverse) <input type="checkbox"/> Boring <input type="checkbox"/> Air percussion <input checked="" type="checkbox"/> Other, specify <i>Direct Push</i>	<input type="checkbox"/> Public <input type="checkbox"/> Domestic <input type="checkbox"/> Livestock <input type="checkbox"/> Irrigation <input type="checkbox"/> Industrial <input type="checkbox"/> Other, specify <input type="checkbox"/> Commercial <input type="checkbox"/> Municipal <input checked="" type="checkbox"/> Test Hole <input type="checkbox"/> Cooling & Air Conditioning <input type="checkbox"/> Not used <input type="checkbox"/> Dewatering <input checked="" type="checkbox"/> Monitoring

Construction Record - Casing				Status of Well
Inside Diameter (cm/in)	Open Hole OR Material (Galvanized, Fibreglass, Concrete, Plastic, Steel)	Wall Thickness (cm/in)	Depth (m/ft) From	To
403	Plastic	0.368	0	2.13

☐ Water Supply
☐ Replacement Well
☒ Test Hole
☐ Recharge Well
☐ Dewatering Well
☒ Observation and/or Monitoring Hole
☐ Alteration (Construction)
☐ Abandoned, Insufficient Supply
☐ Abandoned, Poor Water Quality
☐ Abandoned, other, specify
☐ Other, specify

Construction Record - Screen				
Outside Diameter (cm/in)	Material (Plastic, Galvanized, Steel)	Slot No.	Depth (m/ft)	
			From	To
4.82	Plastic	10	2.13	5.18

Insufficient Supply

☐ Abandoned, Poor Water Quality

☐ Abandoned, other, specify

☐ Other, specify

Water Details		Hole Diameter	
Water found at Depth (m/ft) <input type="checkbox"/> Gas <input type="checkbox"/> Other, specify	Kind of Water: <input type="checkbox"/> Fresh <input type="checkbox"/> Untested	Depth (m/ft) From	To
Water found at Depth (m/ft) <input type="checkbox"/> Gas <input type="checkbox"/> Other, specify	Kind of Water: <input type="checkbox"/> Fresh <input type="checkbox"/> Untested	0	5.18
Water found at Depth (m/ft) <input type="checkbox"/> Gas <input type="checkbox"/> Other, specify	Kind of Water: <input type="checkbox"/> Fresh <input type="checkbox"/> Untested		

Well Contractor and Well Technician Information			
Business Name of Well Contractor <i>Strata Drilling Group</i>		Well Contractor's Licence No. <i>7241</i>	
Business Address (Street Number/Name) <i>47-2 W. Beaver Creek</i>		Municipality <i>Richmond Hill</i>	
Province <i>ON</i>	Postal Code <i>L4B1C6</i>	Business E-mail Address <i>wrecords@stratasoil.com</i>	
Bus. Telephone No. (inc. area code) <i>9057649304</i>		Name of Well Technician (Last Name, First Name) <i>Beatty Brian</i>	
Well Technician's Licence No. <i>3616</i>		Signature of Technician and/or Contractor <i>[Signature]</i>	
		Date Submitted <i>20120615</i>	

Results of Well Yield Testing				
After test of well yield, water was: <input type="checkbox"/> Clear and sand free <input type="checkbox"/> Other, <i>specify</i> _____	Draw Down		Recovery	
	Time (min)	Water Level (m/ft)	Time (min)	Water Level (m/ft)
If pumping discontinued, give reason: _____	Static Level			
	1		1	
Pump intake set at (m/ft)	2		2	
Pumping rate (l/min / GPM)	3		3	
Duration of pumping _____ hrs + _____ min	4		4	
	5		5	
Final water level end of pumping (m/ft)	10		10	
If flowing give rate (l/min / GPM)	15		15	
	20		20	
Recommended pump depth (m/ft)	25		25	
	30		30	
Recommended pump rate (l/min / GPM)	40		40	
	50		50	
Well production (l/min / GPM)	60		60	
Disinfected? <input type="checkbox"/> Yes <input type="checkbox"/> No				

Map of Well Location	
Please provide a map below following instructions on the back.	
<i>MW 2</i>	
<i>See Map</i>	
Comments:	
Well owner's information package delivered <input type="checkbox"/> Yes <input type="checkbox"/> No	Date Package Delivered <i>Y/Y/Y/M/M/D/D</i> Date Work Completed <i>20120611</i>
Ministry Use Only Audit No. <i>2152814</i> <i>JUL 06 2012</i> Received	

0-12687

Google

To see all the details that are visible on the screen, use the Print link next to the map.



C-7241
2152814

JUL 06 2012



Measurements recorded in: ☒ Metric ☐ Imperial

Page _____ of _____

Well Owner's Information

First Name <i>City of Ottawa</i>	Last Name / Organization <i>Realty Services Branch</i>	E-mail Address	<input type="checkbox"/> Well Constructed by Well Owner
Mailing Address (Street Number/Name) <i>110 Laurier St W</i>	Municipality <i>Ottawa</i>	Province <i>ON</i>	Postal Code <i>K1P1J1</i>
Telephone No. (inc. area code)			

Well Location

Address of Well Location (Street Number/Name) <i>125 Lorette St</i>	Township	Lot	Concession
County/District/Municipality	City/Town/Village <i>Ottawa</i>	Province Ontario	Postal Code
UTM Coordinates NAD <i>83</i> Zone <i>18</i> Easting <i>444081</i> Northing <i>5020037</i>	Municipal Plan and Sublot Number	Other	

Overburden and Bedrock Materials/Abandonment Sealing Record (see instructions on the back of this form)

General Colour	Most Common Material	Other Materials	General Description	Depth (m/ft) From	To
<i>BRN</i>	<i>Sand</i>	<i>Gravel</i>	<i>Packed, dry</i>	<i>0</i>	<i>1.22</i>
<i>GRY</i>	<i>Clay</i>	<i>Sand</i>	<i>Soft, dry</i>	<i>1.22</i>	<i>2.44</i>
<i>GRY</i>	<i>Clay</i>	<i>Sand</i>	<i>Soft, wet</i>	<i>2.44</i>	<i>5.18</i>

Annular Space			
Depth Set at (m/ft) From	To	Type of Sealant Used (Material and Type)	Volume Placed (m³/ft³)
<i>0</i>	<i>31</i>	<i>Concrete/Flushmount</i>	
<i>31</i>	<i>183</i>	<i>Bentonite</i>	
<i>183</i>	<i>5.18</i>	<i>Sand</i>	

Method of Construction	Well Use
<input type="checkbox"/> Cable Tool <input type="checkbox"/> Rotary (Conventional) <input type="checkbox"/> Rotary (Reverse) <input type="checkbox"/> Boring <input type="checkbox"/> Air percussion <input checked="" type="checkbox"/> Other, specify <i>direct push</i>	<input type="checkbox"/> Diamond <input type="checkbox"/> Jetting <input type="checkbox"/> Driving <input type="checkbox"/> Digging <input type="checkbox"/> Public <input type="checkbox"/> Domestic <input type="checkbox"/> Livestock <input type="checkbox"/> Irrigation <input type="checkbox"/> Industrial <input type="checkbox"/> Other, specify _____
<input type="checkbox"/> Commercial <input type="checkbox"/> Not used <input type="checkbox"/> Municipal <input checked="" type="checkbox"/> Test Hole <input checked="" type="checkbox"/> Monitoring <input type="checkbox"/> Cooling & Air Conditioning	

Construction Record - Casing				Status of Well	
Inside Diameter (cm/in)	Open Hole OR Material (Galvanized, Fibreglass, Concrete, Plastic, Steel)	Wall Thickness (cm/in)	Depth (m/ft) From	To	
<i>4.03</i>	<i>Plastic</i>	<i>.368</i>	<i>0</i>	<i>2.13</i>	<input checked="" type="checkbox"/> Water Supply <input type="checkbox"/> Replacement Well <input checked="" type="checkbox"/> Test Hole <input type="checkbox"/> Recharge Well <input type="checkbox"/> Dewatering Well <input checked="" type="checkbox"/> Observation and/or Monitoring Hole <input type="checkbox"/> Alteration (Construction) <input type="checkbox"/> Abandoned, Insufficient Supply <input type="checkbox"/> Abandoned, Poor Water Quality <input type="checkbox"/> Abandoned, other, specify _____ <input type="checkbox"/> Other, specify _____

Construction Record - Screen				
Outside Diameter (cm/in)	Material (Plastic, Galvanized, Steel)	Slot No.	Depth (m/ft) From	To
<i>4.82</i>	<i>Plastic</i>	<i>10</i>	<i>2.13</i>	<i>5.18</i>

Water Details		Hole Diameter	
Water found at Depth (m/ft) <input type="checkbox"/> Gas <input type="checkbox"/> Other, specify _____	Kind of Water: <input type="checkbox"/> Fresh <input type="checkbox"/> Untested	Depth (m/ft) From	To
Water found at Depth (m/ft) <input type="checkbox"/> Gas <input type="checkbox"/> Other, specify _____	Kind of Water: <input type="checkbox"/> Fresh <input type="checkbox"/> Untested	<i>0</i>	<i>5.18</i>
Water found at Depth (m/ft) <input type="checkbox"/> Gas <input type="checkbox"/> Other, specify _____	Kind of Water: <input type="checkbox"/> Fresh <input type="checkbox"/> Untested		

Well Contractor and Well Technician Information			
Business Name of Well Contractor <i>Strata Drilling Group</i>	Well Contractor's Licence No. <i>7241</i>		
Business Address (Street Number/Name) <i>147-2 W. Beaver Creek</i>	Municipality <i>Richmond Hill</i>		
Province <i>ON</i>	Postal Code <i>L4B1C6</i>	Business E-mail Address <i>wrecords@strataoil.com</i>	
Bus. Telephone No. (inc. area code) <i>9057649304</i>	Name of Well Technician (Last Name, First Name) <i>Beatty Brian</i>		
Well Technician's Licence No. <i>3616</i>	Signature of Technician and/or Contractor <i>[Signature]</i>		Date Submitted <i>20120615</i>

Results of Well Yield Testing				
After test of well yield, water was: <input type="checkbox"/> Clear and sand free <input type="checkbox"/> Other, <i>specify</i> _____	Draw Down		Recovery	
	Time (min)	Water Level (m/ft)	Time (min)	Water Level (m/ft)
If pumping discontinued, give reason:	Static Level			
	1		1	
Pump intake set at (m/ft)	2		2	
Pumping rate (l/min / GPM)	3		3	
Duration of pumping _____ hrs + _____ min	4		4	
Final water level end of pumping (m/ft)	5		5	
If flowing give rate (l/min / GPM)	10		10	
	15		15	
Recommended pump depth (m/ft)	20		20	
	25		25	
Recommended pump rate (l/min / GPM)	30		30	
	40		40	
Well production (l/min / GPM)	50		50	
	60		60	
Disinfected? <input type="checkbox"/> Yes <input type="checkbox"/> No				

Map of Well Location	
Please provide a map below following instructions on the back.	
<i>MW 3</i>	
<i>See Map</i>	
Comments:	
Well owner's information package delivered <input type="checkbox"/> Yes <input type="checkbox"/> No	Date Package Delivered <i>Y Y Y Y M M D D</i> <i>20120611</i>
Date Work Completed <i>20120611</i>	
Ministry Use Only Audit No. <i>2152813</i> Received <i>JUL 06 2012</i>	

5-12687

Google

To see all the details that are visible on the screen, use the Print link next to the map.



C-7241
2152813

JUL 06 2012



Ministry of
the Environment

Well Tag No. (Place Sticker and/or Print Below)

A115793

A115793

S-12687 Well Record
Regulation 903 Ontario Water Resources Act

Measurements recorded in: ☒ Metric ☐ Imperial

Page _____ of _____

Well Owner's Information

First Name <i>City of Ottawa</i>	Last Name / Organization <i>Realty Services Branch</i>	E-mail Address <i></i>	<input type="checkbox"/> Well Constructed by Well Owner
Mailing Address (Street Number/Name) <i>110 Laurier St W</i>	Municipality <i>Ottawa</i>	Province <i>ON</i>	Postal Code <i>K1P1J1</i>
Telephone No. (inc. area code) <i></i>			

Well Location

Address of Well Location (Street Number/Name) <i>175 Loretta Ave</i>	Township <i></i>	Lot <i></i>	Concession <i></i>
County/District/Municipality <i></i>	City/Town/Village <i>Ottawa</i>	Province Ontario	Postal Code <i></i>
UTM Coordinates NAD <i>83</i>	Zone <i>18</i>	Easting <i>449100</i>	Northing <i>5028061</i>
Municipal Plan and Sublot Number <i></i>			Other <i></i>

Overburden and Bedrock Materials/Abandonment Sealing Record (see instructions on the back of this form)

General Colour	Most Common Material	Other Materials	General Description	Depth (m/ft) From	To
BRN	Fill	Gravel	Packed, dry	0.183	1.83
BRN	Fill	Gravel	Packed, Moist	1.83	3.1
GRY	Clay	Sand	Soft, wet	3.1	4.88

Annular Space			
Depth Set at (m/ft) From	To	Type of Sealant Used (Material and Type)	Volume Placed (m³/ft³)
0	3.1	Concrete/Flashment	
3.1	1.5	Bentonite	
1.5	4.88	Sand	

Method of Construction		Well Use	
<input type="checkbox"/> Cable Tool	<input type="checkbox"/> Diamond	<input type="checkbox"/> Public	<input type="checkbox"/> Commercial
<input type="checkbox"/> Rotary (Conventional)	<input type="checkbox"/> Jetting	<input type="checkbox"/> Domestic	<input type="checkbox"/> Municipal
<input type="checkbox"/> Rotary (Reverse)	<input type="checkbox"/> Driving	<input type="checkbox"/> Livestock	<input checked="" type="checkbox"/> Test Hole
<input type="checkbox"/> Boring	<input type="checkbox"/> Digging	<input type="checkbox"/> Irrigation	<input checked="" type="checkbox"/> Monitoring
<input type="checkbox"/> Air percussion		<input type="checkbox"/> Industrial	<input type="checkbox"/> Cooling & Air Conditioning
<input checked="" type="checkbox"/> Other, specify <i>Direct Push</i>		<input type="checkbox"/> Other, specify	

Construction Record - Casing				Status of Well	
Inside Diameter (cm/in)	Open Hole OR Material (Galvanized, Fibreglass, Concrete, Plastic, Steel)	Wall Thickness (cm/in)	Depth (m/ft) From	To	
403	Plastic	3.68	0	1.83	<input type="checkbox"/> Water Supply
					<input type="checkbox"/> Replacement Well
					<input type="checkbox"/> Test Hole
					<input type="checkbox"/> Recharge Well
					<input type="checkbox"/> Dewatering Well
					<input type="checkbox"/> Observation and/or Monitoring Hole
					<input type="checkbox"/> Alteration (Construction)
					<input type="checkbox"/> Abandoned, Insufficient Supply
					<input type="checkbox"/> Abandoned, Poor Water Quality
					<input type="checkbox"/> Abandoned, other, specify
					<input type="checkbox"/> Other, specify

Construction Record - Screen				
Outside Diameter (cm/in)	Material (Plastic, Galvanized, Steel)	Slot No.	Depth (m/ft)	
			From	To
4.82	Plastic	10	1.83	4.88

☐ Insufficient Supply

☐ Abandoned, Poor Water Quality

☐ Abandoned, other, specify

☐ Other, specify

Water Details		Hole Diameter	
Water found at Depth (m/ft) <input type="checkbox"/> Gas <input type="checkbox"/> Other, specify	Kind of Water: <input type="checkbox"/> Fresh <input type="checkbox"/> Untested	Depth (m/ft) From	To
Water found at Depth (m/ft) <input type="checkbox"/> Gas <input type="checkbox"/> Other, specify	Kind of Water: <input type="checkbox"/> Fresh <input type="checkbox"/> Untested	0	4.88
Water found at Depth (m/ft) <input type="checkbox"/> Gas <input type="checkbox"/> Other, specify	Kind of Water: <input type="checkbox"/> Fresh <input type="checkbox"/> Untested		8.25

Well Contractor and Well Technician Information			
Business Name of Well Contractor <i>Strata Drilling Group</i>		Well Contractor's Licence No. <i>7241</i>	
Business Address (Street Number/Name) <i>147-2 W. Beaver creek</i>		Municipality <i>Richmond Hill</i>	
Province <i>ON</i>	Postal Code <i>L4B1C6</i>	Business E-mail Address <i>wrecords@stratasoil.com</i>	
Bus. Telephone No. (inc. area code) <i>9057649304</i>		Name of Well Technician (Last Name, First Name) <i>Beatty Brian</i>	
Well Technician's Licence No. <i>36116</i>		Signature of Technician and/or Contractor <i>[Signature]</i>	
		Date Submitted <i>20120615</i>	

Results of Well Yield Testing				
After test of well yield, water was: <input type="checkbox"/> Clear and sand free <input type="checkbox"/> Other, <i>specify</i> _____	Draw Down		Recovery	
	Time (min)	Water Level (m/ft)	Time (min)	Water Level (m/ft)
If pumping discontinued, give reason:	Static Level			
	1		1	
Pump intake set at (m/ft)	2		2	
Pumping rate (l/min / GPM)	3		3	
Duration of pumping _____ hrs + _____ min	4		4	
	5		5	
Final water level end of pumping (m/ft)	10		10	
If flowing give rate (l/min / GPM)	15		15	
	20		20	
Recommended pump depth (m/ft)	25		25	
	30		30	
Recommended pump rate (l/min / GPM)	40		40	
	50		50	
Well production (l/min / GPM)	60		60	
Disinfected? <input type="checkbox"/> Yes <input type="checkbox"/> No				

Map of Well Location	
Please provide a map below following instructions on the back.	
<i>Mw 4</i>	
<i>See Map</i>	
Comments:	
Well owner's information package delivered <input type="checkbox"/> Yes <input type="checkbox"/> No	Date Package Delivered <i>Y Y Y Y / M M / D D D D</i> <i>20120611</i>
Ministry Use Only	
Audit No. <i>z152812</i>	
Received <i>JUL 06 2012</i>	

S-12687

Google

To see all the details that are visible on the screen, use the Print link next to the map.



C-7241
Z152812.

JUL 06 2012

Measurements recorded in: ☒ Metric ☐ Imperial

Well Owner's Information

First Name City of Ottawa	Last Name / Organization	E-mail Address	<input type="checkbox"/> Well Constructed by Well Owner
Mailing Address (Street Number/Name) 110 Laurie Ave W	Municipality Ottawa	Province ON	Postal Code K1P 1S1
Telephone No. (inc. area code)			

Well Location

Address of Well Location (Street Number/Name) 449 Gladstone Ave	Township	Lot	Concession
County/District/Municipality	City/Town/Village Ottawa	Province Ontario	Postal Code
UTM Coordinates NAD 83 18444069 5028064	Zone	Easting	Northing
Municipal Plan and Sublot Number		Other	

Overburden and Bedrock Materials/Abandonment Sealing Record (see instructions on the back of this form)

General Colour	Most Common Material	Other Materials	General Description	Depth (m/ft) From	To
N/A	N/A	N/A	N/A	0	4.1

Annular Space			
Depth Set at (m/ft) From	To	Type of Sealant Used (Material and Type)	Volume Placed (m³/ft³)
0	3.1	flushmount/concrete	
3.1	2.63	limestone chips	
2.6	4.1	silica sand	

Method of Construction <input type="checkbox"/> Cable Tool <input type="checkbox"/> Rotary (Conventional) <input type="checkbox"/> Rotary (Reverse) <input type="checkbox"/> Boring <input type="checkbox"/> Air percussion <input checked="" type="checkbox"/> Other, specify hydraulic	Well Use <input type="checkbox"/> Diamond <input type="checkbox"/> Jetting <input type="checkbox"/> Driving <input type="checkbox"/> Digging <input type="checkbox"/> Public <input type="checkbox"/> Domestic <input type="checkbox"/> Livestock <input type="checkbox"/> Irrigation <input type="checkbox"/> Industrial <input type="checkbox"/> Commercial <input type="checkbox"/> Municipal <input checked="" type="checkbox"/> Test Hole <input type="checkbox"/> Cooling & Air Conditioning <input type="checkbox"/> Not used <input type="checkbox"/> Dewatering <input checked="" type="checkbox"/> Monitoring <input type="checkbox"/> Other, specify _____
--	---

Construction Record - Casing				Status of Well	
Inside Diameter (cm/in)	Open Hole OR Material (Galvanized, Fibreglass, Concrete, Plastic, Steel)	Wall Thickness (cm/in)	Depth (m/ft) From	To	
3.82	PVC	.68	0	2.6	<input type="checkbox"/> Water Supply <input type="checkbox"/> Replacement Well <input checked="" type="checkbox"/> Test Hole <input type="checkbox"/> Recharge Well <input type="checkbox"/> Dewatering Well <input type="checkbox"/> Observation and/or Monitoring Hole <input type="checkbox"/> Alteration (Construction) <input type="checkbox"/> Abandoned, Insufficient Supply <input type="checkbox"/> Abandoned, Poor Water Quality <input type="checkbox"/> Abandoned, other, specify <input type="checkbox"/> Other, specify _____

Construction Record - Screen				Status of Well	
Outside Diameter (cm/in)	Material (Plastic, Galvanized, Steel)	Slot No.	Depth (m/ft) From	To	
4.03	PVC	10	2.6	4.1	<input type="checkbox"/> Other, specify _____

Water Details		Hole Diameter	
Water found at Depth (m/ft) <input type="checkbox"/> Gas <input type="checkbox"/> Other, specify _____	Kind of Water: <input type="checkbox"/> Fresh <input type="checkbox"/> Untested	Depth (m/ft) From	To
Water found at Depth (m/ft) <input type="checkbox"/> Gas <input type="checkbox"/> Other, specify _____	Kind of Water: <input type="checkbox"/> Fresh <input type="checkbox"/> Untested	0	4.1
Water found at Depth (m/ft) <input type="checkbox"/> Gas <input type="checkbox"/> Other, specify _____	Kind of Water: <input type="checkbox"/> Fresh <input type="checkbox"/> Untested		

Well Contractor and Well Technician Information			
Business Name of Well Contractor Strata Soil Sampling Inc		Well Contractor's Licence No. 7241	
Business Address (Street Number/Name) 2-147 West Beaver Creek Rd		Municipality Richmond Hill	
Province ON	Postal Code L4B 1C6	Business E-mail Address wrecords@strata-soil.com	
Bus. Telephone No. (inc. area code) 905 764 9304	Name of Well Technician (Last Name, First Name) McLoj, JAMES		
Well Technician's Licence No. 31656	Signature of Technician and/or Contractor		Date Submitted 20120813

Results of Well Yield Testing			
After test of well yield, water was: <input type="checkbox"/> Clear and sand free <input type="checkbox"/> Other, specify _____	Draw Down		Recovery
	Time (min)	Water Level (m/ft)	Time (min)
If pumping discontinued, give reason:	Static Level		Water Level (m/ft)
Pump intake set at (m/ft)	1		1
Pumping rate (l/min / GPM)	2		2
Duration of pumping ____ hrs + ____ min	3		3
Final water level end of pumping (m/ft)	4		4
If flowing give rate (l/min / GPM)	5		5
Recommended pump depth (m/ft)	10		10
Recommended pump rate (l/min / GPM)	15		15
Well production (l/min / GPM)	20		20
Disinfected? <input type="checkbox"/> Yes <input type="checkbox"/> No	25		25
	30		30
	40		40
	50		50
	60		60

Map of Well Location

Please provide a map below following instructions on the back.

Comments:

Well owner's information package delivered <input type="checkbox"/> Yes <input type="checkbox"/> No	Date Package Delivered Y Y Y Y M M D D 20120813	Ministry Use Only Audit No. Z 156783 SEP 24 2012
Date Work Completed 20120813		



Well Tag No. (Place Sticker and/or Print Below)
NO TAG FOUND

Measurements recorded in: ☐ Metric ☒ Imperial

523598 Page of

CITY OF OTTAWA

Address of Well Location (Street Number/Name) 175 Loretta St		Township	Lot	Concession
County/District/Municipality		City/Town/Village Ottawa	Province Ontario	Postal Code
UTM Coordinates	Zone	Easting	North	Municipal Plan and Sublot Number
NAD	83	18444102	5028037	

Overburden and Bedrock Materials/Abandonment Sealing Record (see instructions on the back of this form)				
General Colour	Most Common Material	Other Materials	General Description	Depth (m/ft) From To

Annular Space		
Depth Set at (m/ft) From To	Type of Sealant Used (Material and Type)	Volume Placed (m³/ft³)
0 0.5	Topsoil	
0.5 1	Bentonite	
1 15.5	Bentonite Grout Slurry	

Method of Construction	Well Use
<input type="checkbox"/> Cable Tool <input type="checkbox"/> Rotary (Conventional) <input type="checkbox"/> Rotary (Reverse) <input type="checkbox"/> Boring <input type="checkbox"/> Air percussion <input checked="" type="checkbox"/> Other, specify hand pull	<input type="checkbox"/> Diamond <input type="checkbox"/> Jetting <input type="checkbox"/> Driving <input type="checkbox"/> Digging <input type="checkbox"/> Public <input type="checkbox"/> Domestic <input type="checkbox"/> Livestock <input type="checkbox"/> Irrigation <input type="checkbox"/> Industrial <input type="checkbox"/> Other, specify <input type="checkbox"/> Commercial <input type="checkbox"/> Municipal <input checked="" type="checkbox"/> Test Hole <input type="checkbox"/> Cooling & Air Conditioning <input type="checkbox"/> Not used <input type="checkbox"/> Dewatering <input checked="" type="checkbox"/> Monitoring

Construction Record - Casing				Status of Well
Inside Diameter (cm/in)	Open Hole OR Material (Galvanized, Fibreglass, Concrete, Plastic, Steel)	Wall Thickness (cm/in)	Depth (m/ft) From To	
1.38	PVC	.14	0 5	<input type="checkbox"/> Water Supply <input type="checkbox"/> Replacement Well <input type="checkbox"/> Test Hole <input type="checkbox"/> Recharge Well <input type="checkbox"/> Dewatering Well <input type="checkbox"/> Observation and/or Monitoring Hole <input type="checkbox"/> Alteration (Construction) <input type="checkbox"/> Abandoned, Insufficient Supply <input type="checkbox"/> Abandoned, Poor Water Quality <input checked="" type="checkbox"/> Abandoned, other, specify not needed <input type="checkbox"/> Other, specify

Construction Record - Screen			
Outside Diameter (cm/in)	Material (Plastic, Galvanized, Steel)	Slot No.	Depth (m/ft) From To

Water Details		Hole Diameter	
Water found at Depth (m/ft) <input type="checkbox"/> Gas <input type="checkbox"/> Other, specify	Kind of Water: <input type="checkbox"/> Fresh <input type="checkbox"/> Untested	Depth (m/ft) From To	Diameter (cm/in)
Water found at Depth (m/ft) <input type="checkbox"/> Gas <input type="checkbox"/> Other, specify	Kind of Water: <input type="checkbox"/> Fresh <input type="checkbox"/> Untested		
Water found at Depth (m/ft) <input type="checkbox"/> Gas <input type="checkbox"/> Other, specify	Kind of Water: <input type="checkbox"/> Fresh <input type="checkbox"/> Untested		

Well Contractor and Well Technician Information			
Business Name of Well Contractor Strata Drilling Group		Well Contractor's Licence No. 7241	
Business Address (Street Number/Name) 165 Shields Court		Municipality Markham	
Province ON	Postal Code L3R 9V2	Business E-mail Address wrecords@strata.ca	
Bus. Telephone No. (inc. area code) 905 940 7919		Name of Well Technician (Last Name, First Name) Beatty Brian	
Well Technician's Licence No. 3616		Signature of Technician and/or Contractor 	
		Date Submitted 2019 05 26	

Results of Well Yield Testing			
After test of well yield, water was: <input type="checkbox"/> Clear and sand free <input type="checkbox"/> Other, specify		Draw Down	
If pumping discontinued, give reason:		Time (min)	Water Level (m/ft)
Pump intake set at (m/ft)		Time (min)	Water Level (m/ft)
Pumping rate (l/min / GPM)		Time (min)	Water Level (m/ft)
Duration of pumping hrs + min		Time (min)	Water Level (m/ft)
Final water level end of pumping (m/ft)		Time (min)	Water Level (m/ft)
If flowing give rate (l/min / GPM)		Time (min)	Water Level (m/ft)
Recommended pump depth (m/ft)		Time (min)	Water Level (m/ft)
Recommended pump rate (l/min / GPM)		Time (min)	Water Level (m/ft)
Well production (l/min / GPM)		Time (min)	Water Level (m/ft)
Disinfected? <input type="checkbox"/> Yes <input type="checkbox"/> No		Time (min)	Water Level (m/ft)

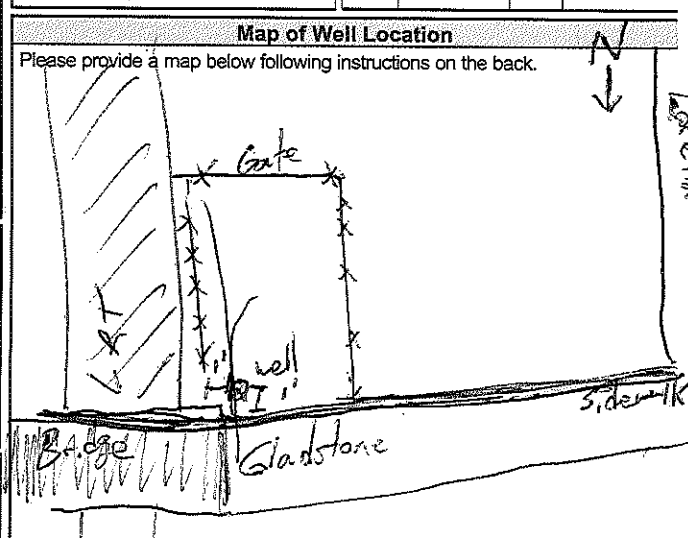

Comments: woodbeaver Contractors on site	Well owner's information package delivered <input type="checkbox"/> Yes <input type="checkbox"/> No	Date Package Delivered 29 6 9 25 15	Date Work Completed

Ministry Use Only	
Audit No.	2231273
Received	JUN 14 2019

Mandy Witteman

From: Public Information Services <publicinformationsservices@tssa.org>
Sent: November 11, 2021 10:44 AM
To: Mandy Witteman
Subject: RE: Search Records Request (PE5506)

Please refrain from sending documents to head office and only submit your requests electronically via email along with credit card payment. We are all working remotely and mailing in applications with cheques will lengthen the overall processing time.

NO RECORD FOUND

Hello,

Thank you for your request for confirmation of public information.

- We confirm that there are no records in our database of any fuel storage tanks at the subject addresses.

For a further search in our archives please complete our release of public information form found at <https://www.tssa.org/en/about-tssa/release-of-public-information.aspx?mid=392> and email the completed form to publicinformationsservices@tssa.org along with a fee of \$56.50 (including HST) per location. The fee is payable with credit card (Visa or MasterCard).

Although TSSA believes the information provided pursuant to your request is accurate, please note that TSSA does not warrant this information in any way whatsoever.

Kind regards,

Mariah



Public Information Agent

Facilities and Business Services

345 Carlingview Drive

Toronto, Ontario M9W 6N9

Tel: +1-416-734-6222 | Fax: +1-416-734-3568 | E-Mail: publicinformationsservices@tssa.org

www.tssa.org



From: Mandy
Witteman

<MWitteman@patersongroup.ca>

Sent: November 11, 2021 9:51 AM

To: Public Information Services <publicinformationsservices@tssa.org>

Subject: Search Records Request (PE5506)

[CAUTION]: This email originated outside the organisation.

Please do not click links or open attachments unless you recognise the source of this email and know the content is safe.

Good Morning

Could you please complete a search of your records for **underground/aboveground storage tanks, historical spills or other incidents/infractions** for the following addresses in **Ottawa, ON:**

Larch Street: 15, 17, 19 11, 12, 20

Gladstone Ave: 933

Balsam Street: 135, 137, 139

Thank you!

Cheers,

Mandy Witteman, B.Eng., M.A.Sc.

patersongroup

**solution oriented engineering
over 60 years servicing our clients**

154 Colonnade Road South
Ottawa, Ontario, K2E 7J5
Tel: (613) 226-7381 Ext. 339
Cell: (403) 921-1157

This electronic message and any attached documents are intended only for the named recipients. This communication from the Technical Standards and Safety Authority may contain information that is privileged, confidential or otherwise protected from disclosure and it must not be disclosed, copied, forwarded or distributed without authorization. If you have received this message in error, please notify the sender immediately and delete the original message.

Office Use Only

Application Number: _____	Ward Number: _____	Application Received: (dd/mm/yyyy): _____
Client Service Centre Staff: _____	Fee Received: \$	<input type="text"/>



Historic Land Use Inventory

Application Form

Notice of Public Record

All information and materials required in support of your application shall be made available to the public, as indicated by Section 1.0.1 of *The Planning Act*, R.S.O. 1990, C.P.13.

Municipal Freedom of Information and Protection Act

Personal information on this form is collected under the authority the *Planning Act*, RSO 1990, c. P. 13 and will be used to process this application. Questions about this collection may be directed by mail to Manager, Business Support Services, Planning Infrastructure and Economic Development Department, 110 Laurier Avenue West, Ottawa, K1P 1J1, or by phone at (613) 580-2424, ext. 24075

Background Information

***Site Address or Location:**

115-19 Larch Street, Ottawa, Ontario

** Mandatory Field*

Applicant/Agent Information:

Name:	<input type="text" value="Mandy Witteman"/>		
Mailing Address:	<input type="text" value="154 Colonnade Road South Ottawa, Ontario, K2E 7J5"/>		
Telephone:	<input type="text" value="403-921-1157"/>	Email Address:	<input type="text" value="MWitteman@Patersongroup.ca"/>

Registered Property Owner Information:

☐ Same as above

Name:	<input type="text" value="Domenic Idone"/>		
Mailing Address:	<input type="text" value="24 George Street West- Ottawa- ON- K1S 3J2"/>		
Telephone:	<input type="text" value="613.422.3737"/>	Email Address:	<input type="text" value="Domenic Idone <didone@osmco.ca>"/>

Site Details

Legal Description
and PIN:

What is the land
currently used for?

Residential (15 Larch Street) and Commerical (19 Larch Street)

Lot frontage:

m

Lot depth:

m

Lot area:

m²

OR

Lot area: (irregular lot)

926

m²

Does the site have Full Municipal Services:

☒ Yes

☐ No

Required Fees

Please don't hesitate to visit the [Historic Land Use Inventory website](#) for more information. Fees must be paid in full at the time of application submission.

Planning Fee

\$128.00

Submittal Requirements

The following are required to be submitted with this application:

- 1. Consent to Disclose Information:** Consultants and other third parties may make requests for information on behalf of an individual or corporation. However, if the requester is not the owner of the property, **the requester must provide the City of Ottawa with a 'consent to disclose information' letter, signed by the property owner.** This will authorize the City of Ottawa to release any relevant information about the property or its owner(s) to the requester. Consent for disclosure is required in the event that personal information or proprietary company information is found concerning the property and its owner. All consents must clearly indicate the name of the property owner as well as the name of the requester, and must be signed and dated.
- 2. Disclaimer:** Requesters must read and understand the conditions included in the attached disclaimer and submit a signed disclaimer to the City of Ottawa's Planning, Infrastructure and Economic Development Department. This disclaimer is related to the Historic Land Use Inventory and must be received by the City of Ottawa, signed and dated by the requestor, before the process can begin.
- 3. A site plan or key plan of the property, its location and particular features.**
- 4. Any significant dates or time frames that you would like researched.**

Disclaimer
For use with HLUI Database

CITY OF OTTAWA ("the City") is the owner of the Historical Land Use Inventory ("HLUI"), a database of information on the type and location of land uses within the geographic area of Ottawa, which had or have the potential to cause contamination in soil, groundwater or surface water.

The City, in providing information from the HLUI, to Paterson Group Inc. ("the Requester") does so only under the following conditions and understanding:

1. The HLUI may contain erroneous information given that such records and sources of information may be flawed. Changes in municipal addresses over time may have introduced error in such records and sources of information. The City is not responsible for any errors or omissions in the HLUI and reserves the right to change and update the HLUI without further notice. The City does not, however, make any commitment to update the HLUI. Accordingly, all information from the HLUI is provided on an "as is" basis with no representation or warranty by the City with respect to the information's accuracy or exhaustiveness in responding to the request.
2. City staff will perform a search of the HLUI based on the information given by the Requester. City staff will make every effort to be accurate, however, the City does not provide an assurance, guarantee, warranty, representation (express or implied), as to the availability, accuracy, completeness or currency of information which will be provided to the Requester. The HLUI in no way confirms the presence or absence of contamination or pollution of any kind. The information provided by the City to the Requester is provided on the assumption that it will not be relied upon by any person whatsoever. The City denies all liability to any such persons attempting to rely on any information provided from the HLUI database.
3. The City, its employees, servants, agents, boards, officials or contractors take no responsibility for any actions, claims, losses, liability, judgments, demands, expenses, costs, damages or harm suffered by any person whatsoever including negligence in compiling or disseminating information in the HLUI.
4. Copyright is reserved to the City.
5. Any use of the information provided from the HLUI which a third party makes, or any reliance on or decisions to be based on it, are the responsibilities of such third parties. The City, its employees, servants, agents, boards, officials or contractors accept no responsibility for any damages, if any, suffered by a third party as a result of decisions made as a result of an information search of the HLUI.
6. Any use of this service by the Requestor indicates an acknowledgement, acceptance and limits of this disclaimer.
7. All information collected under this request and all records provided in response to this request are subject to the provisions of the Municipal Freedom of Information and Protection of Privacy Act, R.S.O. 1990, c. M.56, as amended.

Signed: 

Dated (dd/mm/yyyy): 11/11/2021

Per: Mandy Witteman
(Please print name)

Title: Environmental Consultant

Company: Paterson Group Inc.

November 11, 2021
File: PE55xx -HLUI

City of Ottawa
110 Laurier Avenue W
Ottawa, Ontario
K1P 1J1

Subject: **Authorization Letter, HLUI Search
Phase I-Environmental Site Assessment
15-19 Larch Street, Ottawa, ON**

154 Colonnade Road South
Ottawa, Ontario
Canada, K2E 7J5
Tel: (613) 226-7381
Fax: (613) 226-6344

Geotechnical Engineering
Environmental Engineering
Hydrogeology
Geological Engineering
Materials Testing
Building Science
Archaeological Services

www.patersongroup.ca

Dear Sir/Madame

Please consider this letter as confirmation that Paterson Group has been retained to conduct a Phase I-Environmental Site Assessment at the aforementioned property.

With this letter, the property owner authorizes the City of Ottawa and other regulatory bodies to release, to Paterson Group, information requested for the purpose of completing an environmental assessment of the property.

Name of Company/Property Owner: Avenyn Capital Partners

Name of Representative Roberto Campagna

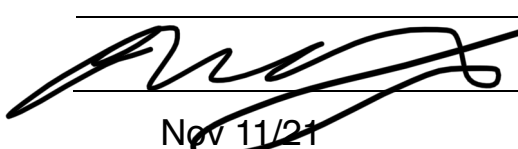
Signature of Representative 

Date Nov 11/21



DATABASE **REPORT**

Project Property:	<i>PE4945 - 15 - 19 Larch Street 15-19 Larch Street Ottawa ON K1R 6W4</i>
Project No:	<i>30126</i>
Report Type:	<i>Standard Report</i>
Order No:	<i>20200515158</i>
Requested by:	<i>Paterson Group Inc.</i>
Date Completed:	<i>May 20, 2020</i>

Table of Contents

Table of Contents.....	2
Executive Summary.....	3
Executive Summary: Report Summary.....	4
Executive Summary: Site Report Summary - Project Property.....	6
Executive Summary: Site Report Summary - Surrounding Properties.....	7
Executive Summary: Summary By Data Source.....	35
Map.....	69
Aerial.....	70
Topographic Map.....	71
Detail Report.....	72
Unplottable Summary.....	284
Unplottable Report.....	286
Appendix: Database Descriptions.....	298
Definitions.....	307

Notice: IMPORTANT LIMITATIONS and YOUR LIABILITY

Reliance on information in Report: This report DOES NOT replace a full Phase I Environmental Site Assessment but is solely intended to be used as a database review of environmental records.

License for use of information in Report: No page of this report can be used without this cover page, this notice and the project property identifier. The information in Report(s) may not be modified or re-sold.

Your Liability for misuse: Using this Service and/or its reports in a manner contrary to this Notice or your agreement will be in breach of copyright and contract and ERIS may obtain damages for such mis-use, including damages caused to third parties, and gives ERIS the right to terminate your account, rescind your license to any previous reports and to bar you from future use of the Service.

No warranty of Accuracy or Liability for ERIS: The information contained in this report has been produced by ERIS Information Limited Partnership ("ERIS") using various sources of information, including information provided by Federal and Provincial government departments. The report applies only to the address and up to the date specified on the cover of this report, and any alterations or deviation from this description will require a new report. This report and the data contained herein does not purport to be and does not constitute a guarantee of the accuracy of the information contained herein and does not constitute a legal opinion nor medical advice. Although ERIS has endeavored to present you with information that is accurate, ERIS disclaims, any and all liability for any errors, omissions, or inaccuracies in such information and data, whether attributable to inadvertence, negligence or otherwise, and for any consequences arising therefrom. Liability on the part of ERIS is limited to the monetary value paid for this report.

Trademark and Copyright: You may not use the ERIS trademarks or attribute any work to ERIS other than as outlined above. This Service and Report (s) are protected by copyright owned by ERIS Information Limited Partnership. Copyright in data used in the Service or Report(s) (the "Data") is owned by ERIS or its licensors. The Service, Report(s) and Data may not be copied or reproduced in whole or in any substantial part without prior written consent of ERIS.

Executive Summary

Property Information:

Project Property: PE4945 - 15 - 19 Larch Street
15-19 Larch Street Ottawa ON K1R 6W4

Project No: 30126

Coordinates:

Latitude: 45.4055553
Longitude: -75.713835
UTM Northing: 5,028,251.87
UTM Easting: 444,137.21
UTM Zone: 18T

Elevation: 211 FT
64.18 M

Order Information:

Order No: 20200515158
Date Requested: May 15, 2020
Requested by: Paterson Group Inc.
Report Type: Standard Report

Historical/Products:

Executive Summary: Report Summary

Database	Name	Searched	Project Property	Within 0.25 km	Total
AAGR	Abandoned Aggregate Inventory	Y	0	0	0
AGR	Aggregate Inventory	Y	0	0	0
AMIS	Abandoned Mine Information System	Y	0	0	0
ANDR	Anderson's Waste Disposal Sites	Y	0	0	0
AST	Aboveground Storage Tanks	Y	0	0	0
AUWR	Automobile Wrecking & Supplies	Y	0	0	0
BORE	Borehole	Y	0	7	7
CA	Certificates of Approval	Y	0	18	18
CDRY	Dry Cleaning Facilities	Y	0	0	0
CFOT	Commercial Fuel Oil Tanks	Y	0	0	0
CHEM	Chemical Register	Y	0	0	0
CNG	Compressed Natural Gas Stations	Y	0	0	0
COAL	Inventory of Coal Gasification Plants and Coal Tar Sites	Y	0	0	0
CONV	Compliance and Convictions	Y	0	0	0
CPU	Certificates of Property Use	Y	0	0	0
DRL	Drill Hole Database	Y	0	0	0
EASR	Environmental Activity and Sector Registry	Y	0	3	3
EBR	Environmental Registry	Y	0	7	7
ECA	Environmental Compliance Approval	Y	0	33	33
EEM	Environmental Effects Monitoring	Y	0	0	0
EHS	ERIS Historical Searches	Y	0	21	21
EIIS	Environmental Issues Inventory System	Y	0	0	0
EMHE	Emergency Management Historical Event	Y	0	0	0
EPAR	Environmental Penalty Annual Report	Y	0	0	0
EXP	List of Expired Fuels Safety Facilities	Y	0	8	8
FCON	Federal Convictions	Y	0	0	0
FCS	Contaminated Sites on Federal Land	Y	0	0	0
FOFT	Fisheries & Oceans Fuel Tanks	Y	0	0	0
FRST	Federal Identification Registry for Storage Tank Systems (FIRSTS)	Y	0	0	0
FST	Fuel Storage Tank	Y	0	2	2
FSTH	Fuel Storage Tank - Historic	Y	0	2	2
GEN	Ontario Regulation 347 Waste Generators Summary	Y	0	143	143
GHG	Greenhouse Gas Emissions from Large Facilities	Y	0	0	0
HINC	TSSA Historic Incidents	Y	0	0	0
IAFT	Indian & Northern Affairs Fuel Tanks	Y	0	0	0
INC	Fuel Oil Spills and Leaks	Y	0	2	2

Database	Name	Searched	Project Property	Within 0.25 km	Total
LIMO	Landfill Inventory Management Ontario	Y	0	0	0
MINE	Canadian Mine Locations	Y	0	0	0
MNR	Mineral Occurrences	Y	0	0	0
NATE	National Analysis of Trends in Emergencies System (NATES)	Y	0	0	0
NCPL	Non-Compliance Reports	Y	0	0	0
NDFT	National Defense & Canadian Forces Fuel Tanks	Y	0	0	0
NDSP	National Defense & Canadian Forces Spills	Y	0	0	0
NDWD	National Defence & Canadian Forces Waste Disposal Sites	Y	0	0	0
NEBI	National Energy Board Pipeline Incidents	Y	0	0	0
NEBP	National Energy Board Wells	Y	0	0	0
NEES	National Environmental Emergencies System (NEES)	Y	0	0	0
NPCB	National PCB Inventory	Y	0	0	0
NPRI	National Pollutant Release Inventory	Y	0	25	25
OGWE	Oil and Gas Wells	Y	0	0	0
OOGW	Ontario Oil and Gas Wells	Y	0	0	0
OPCB	Inventory of PCB Storage Sites	Y	0	0	0
ORD	Orders	Y	0	0	0
PAP	Canadian Pulp and Paper	Y	0	0	0
PCFT	Parks Canada Fuel Storage Tanks	Y	0	0	0
PES	Pesticide Register	Y	0	14	14
PINC	Pipeline Incidents	Y	0	2	2
PRT	Private and Retail Fuel Storage Tanks	Y	0	3	3
PTTW	Permit to Take Water	Y	0	0	0
REC	Ontario Regulation 347 Waste Receivers Summary	Y	0	0	0
RSC	Record of Site Condition	Y	0	1	1
RST	Retail Fuel Storage Tanks	Y	0	0	0
SCT	Scott's Manufacturing Directory	Y	1	22	23
SPL	Ontario Spills	Y	0	14	14
SRDS	Wastewater Discharger Registration Database	Y	0	0	0
TANK	Anderson's Storage Tanks	Y	0	0	0
TCFT	Transport Canada Fuel Storage Tanks	Y	0	0	0
VAR	Variances for Abandonment of Underground Storage Tanks	Y	0	0	0
WDS	Waste Disposal Sites - MOE CA Inventory	Y	0	0	0
WDSH	Waste Disposal Sites - MOE 1991 Historical Approval Inventory	Y	0	0	0
WWIS	Water Well Information System	Y	0	22	22
		Total:	1	349	350

Executive Summary: Site Report Summary - Project Property

<i>Map Key</i>	<i>DB</i>	<i>Company/Site Name</i>	<i>Address</i>	<i>Dir/Dist (m)</i>	<i>Elev diff (m)</i>	<i>Page Number</i>
1	SCT	V Steel Works Ltd.	17 Larch St Ottawa ON K1R 6W4	-/0.0	0.74	72

Executive Summary: Site Report Summary - Surrounding Properties

Map Key	DB	Company/Site Name	Address	Dir/Dist (m)	Elev Diff (m)	Page Number
<u>2</u>	PES	10278408 CANADA INC.	186 preston ottawa ON K1B 2P9	ENE/77.0	1.69	<u>72</u>
<u>3</u>	EHS		933 Gladstone Ave Ottawa ON K1A0T4	W/83.5	-1.31	<u>72</u>
<u>4</u>	EHS		933 Gladstone Ave Ottawa ON K1A0T4	W/84.6	-1.31	<u>73</u>
<u>5</u>	EHS		Preston St & Laurel St Ottawa On Ottawa ON	NNE/101.0	2.78	<u>73</u>
<u>6</u>	ECA	170 Preston Street Ltd.	170 Preston St Ottawa ON K1R 7H9	NNE/101.7	2.69	<u>73</u>
<u>7</u>	ECA	Preston Hardware (1980) Limited	234-248 Preston Street Ottawa ON K1R 7R4	SE/104.2	1.70	<u>73</u>
<u>8</u>	BORE		ON	S/109.8	-0.31	<u>74</u>
<u>9</u>	CA	6176381 Canada Inc.	191-193 Preston St Ottawa ON	ENE/113.5	3.49	<u>75</u>
<u>10</u>	WWIS		OTTAWA ON Well ID: 1535493	ESE/114.2	2.39	<u>75</u>
<u>11</u>	CA	R.M. OF OTTAWA-CARLETON	BALSAM AVE/PRESTON ST. OTTAWA ON	E/117.2	3.00	<u>78</u>
<u>11</u>	SPL		Intersection of Balsam St and Preston St Ottawa ON	E/117.2	3.00	<u>78</u>
<u>11</u>	INC		BALSAM ST. & PRESTON ST., OTTAWA ON	E/117.2	3.00	<u>79</u>

<i>Map Key</i>	<i>DB</i>	<i>Company/Site Name</i>	<i>Address</i>	<i>Dir/Dist (m)</i>	<i>Elev Diff (m)</i>	<i>Page Number</i>
12	BORE		ON	NE/123.0	2.76	80
13	PES	PRESTON HARDWARE (1980) LIMITED	234-248 PRESTON STREET OTTAWA ON K1R 7R4	ESE/123.1	2.15	81
13	PES	PRESTON HARDWARE (1980) LIMITED	234-248 PRESTON ST OTTAWA ON K1R 7R4	ESE/123.1	2.15	81
13	PES	PRESTON HARDWARE (1980) LIMITED	234-248 PRESTON ST OTTAWA ON K1R 7R4	ESE/123.1	2.15	82
13	CA	Preston Hardware (1980) Limited	234-248 Preston Street Ottawa ON K1R 7R4	ESE/123.1	2.15	82
14	EHS		185 Preston Street Ottawa ON K1R 7P8	NE/125.1	2.94	82
15	SCT	INVITATIONS PLUS	193 PRESTON ST OTTAWA ON K1R 7P8	ENE/127.1	3.49	83
16	ECA	6176381 Canada Inc.	191 - 193 Preston St Ottawa ON K2E 5A4	ENE/127.4	3.49	83
17	BORE		ON	WSW/135.0	-0.24	83
18	GEN	LA PAUSE VELO LTEE/BIKE STOP, THE	225 PRESTON STREET, REAR UNIT OTTAWA ON K1R 7R1	E/142.0	3.67	84
18	GEN	LA PAUSE VELO LIMITEE	225 PRESTON STREET OTTAWA ON K1R 7R1	E/142.0	3.67	84
18	EHS		225 Preston St. Ottawa ON K1R 7R1	E/142.0	3.67	85
18	GEN	Preston Medical Management Inc.	225 Preston Street Ottawa ON K1R 7R1	E/142.0	3.67	85

Map Key	DB	Company/Site Name	Address	Dir/Dist (m)	Elev Diff (m)	Page Number
<u>18</u>	GEN	Preston Medical Management Inc.	225 Preston Street Ottawa ON K1R 7R1	E/142.0	3.67	<u>85</u>
<u>18</u>	GEN	Preston Medical Management Inc.	225 Preston Street Ottawa ON K1R 7R1	E/142.0	3.67	<u>85</u>
<u>18</u>	GEN	Preston Medical Management Inc.	225 Preston Street Ottawa ON K1R 7R1	E/142.0	3.67	<u>86</u>
<u>18</u>	GEN	Preston Medical Management Inc.	225 Preston Street Ottawa ON K1R 7R1	E/142.0	3.67	<u>86</u>
<u>18</u>	GEN	Preston Medical Management Inc.	225 Preston Street Ottawa ON	E/142.0	3.67	<u>86</u>
<u>18</u>	GEN	Preston Medical Management Inc.	225 Preston Street Ottawa ON K1R 7R1	E/142.0	3.67	<u>87</u>
<u>18</u>	GEN	Preston Medical Management Inc.	225 Preston Street Ottawa ON K1R 7R1	E/142.0	3.67	<u>87</u>
<u>18</u>	GEN	Preston Medical Management Inc.	225 Preston Street Ottawa ON K1R 7R1	E/142.0	3.67	<u>87</u>
<u>18</u>	GEN	Preston Medical Management Inc.	225 Preston Street Ottawa ON K1R 7R1	E/142.0	3.67	<u>88</u>
<u>18</u>	GEN	Preston Medical Management Inc.	225 Preston Street Ottawa ON K1R 7R1	E/142.0	3.67	<u>88</u>
<u>19</u>	PRT	PRESTON AUTO CENTRE INC	241 PRESTON ST OTTAWA ON K1R 7R3	E/150.2	3.00	<u>88</u>
<u>19</u>	SPL	City of Ottawa	South East corner of Preston and Balsam 241 PRESTON STREET, OTTAWA<UNOFFICIAL> Ottawa ON K1R 7R3	E/150.2	3.00	<u>89</u>
<u>19</u>	EXP	PRESTON AUTO CENTRE INC	241 PRESTON ST OTTAWA ON K1R 7R3	E/150.2	3.00	<u>89</u>

Map Key	DB	Company/Site Name	Address	Dir/Dist (m)	Elev Diff (m)	Page Number
<u>20</u>	SPL	BROOKFIELD LEPAGE JOHNSON CONT	1 OAK STREET, OTTAWA PROPERTY MANAGEMENT CO. 120 PARKDALE AVE, SUITE 1401, OTTAWA OTTAWA CITY ON	N/150.8	1.75	<u>89</u>
<u>20</u>	GEN	BROOKFIELD LEPAGE JOHNSON CONTROLS	OAK STREET COMPLEX 1 OAK STREET OTTAWA ON	N/150.8	1.75	<u>90</u>
<u>20</u>	GEN	BROOKFIELD LEPAGE JOHNSON CONTROLS	1 OAK STREET OTTAWA ON	N/150.8	1.75	<u>90</u>
<u>20</u>	GEN	Aim Waste Management Inc.	1 Oak Street Ottawa ON K1R 6R9	N/150.8	1.75	<u>91</u>
<u>20</u>	GEN	Aim Waste Management Inc.	1 Oak Street Ottawa ON K1R 6R9	N/150.8	1.75	<u>91</u>
<u>21</u>	PES	PRESTON HARDWARE 1980 LIMITED	248 PRESTON ST OTTAWA ON K1R 7R4	ESE/152.4	2.69	<u>91</u>
<u>21</u>	PES	PRESTON HARDWARE 1980 LIMITED	248 PRESTON ST OTTAWA ON K1R 7R4	ESE/152.4	2.69	<u>92</u>
<u>21</u>	PES	PRESTON HARDWARE 1980 LIMITED	248 PRESTON ST OTTAWA ON K1R7R4	ESE/152.4	2.69	<u>92</u>
<u>21</u>	SPL		248 Preston Street Ottawa ON	ESE/152.4	2.69	<u>92</u>
<u>21</u>	PES	PRESTON HARDWARE (1980) LIMITED	234-248 PRESTON ST OTTAWA ON K1R7R4	ESE/152.4	2.69	<u>93</u>
<u>21</u>	PES	PRESTON HARDWARE (1980) LIMITED	234-248 PRESTON ST OTTAWA ON K1R7R4	ESE/152.4	2.69	<u>93</u>
<u>22</u>	EHS		173 Preston St Ottawa ON K1R7P6	NE/158.5	3.78	<u>94</u>
<u>23</u>	GEN	Public Services & Procurement Canada ESD/AFD	1010 Somerset ST W OTTAWA ON K1R 6R9	W/160.2	-1.41	<u>94</u>

Map Key	DB	Company/Site Name	Address	Dir/Dist (m)	Elev Diff (m)	Page Number
24	ECA	Padom Holdings Ltd.	173 Preston St Ottawa ON K2C 1P1	NE/161.1	3.78	95
25	CA		Lot 7, Bk 123, Reg. Plan 34, 930-934 Gladstone Ave Ottawa ON K1R 6Y4	SSE/163.4	1.78	95
25	ECA	Ottawa Salus Corporation	Lot 7, Bk 123, Reg. Plan 34, 930-934 Gladstone Ave Ottawa ON K1Y 2X5	SSE/163.4	1.78	95
26	WWIS		Ottawa ON Well ID: 7205660	WSW/164.9	-0.31	96
27	WWIS		Ottawa ON Well ID: 7230093	NE/167.3	3.78	97
28	EHS		916 Gladstone Avenue Ottawa ON K1R 6Y4	SE/168.4	1.69	100
28	WWIS		lot 39 con 1 OTTAWA ON Well ID: 1536292	SE/168.4	1.69	100
29	GEN	GREAT CANADIAN THEATRE COMPANY, THE	910 GLADSTONE AVENUE OTTAWA ON K1R 6Y3	SE/168.8	1.69	103
29	GEN	Great Canadian Theatre Company	910 Gladstone Ottawa ON K1R 6Y4	SE/168.8	1.69	103
30	GEN	PUBLIC WORKS CANADA	CHP PLOUFFE PARK C/O PLACE DU PORTAGE PHASE IV LEVEL II OTTAWA ON	NNW/172.5	0.61	103
30	GEN	City of Ottawa	130 Preston St Ottawa ON K1R 7P5	NNW/172.5	0.61	104
30	CA	City of Ottawa	130 Preston Street Ottawa ON	NNW/172.5	0.61	104
30	ECA	City of Ottawa	130 Preston Street Ottawa ON	NNW/172.5	0.61	104

Map Key	DB	Company/Site Name	Address	Dir/Dist (m)	Elev Diff (m)	Page Number
<u>31</u>	CA	R.M. OF OTTAWA-CARLETON	GLADSTONE AVE/PRESTON ST. OTTAWA CITY ON	ESE/174.0	2.67	<u>105</u>
<u>31</u>	CA	OTTAWA CITY	GLADSTONE AVE/PRESTON ST. CSO OTTAWA CITY ON	ESE/174.0	2.67	<u>105</u>
<u>32</u>	EHS		153-157 Preston Road aka 130 Anderson St. Ottawa ON K1R 7P6	NNE/178.9	2.66	<u>105</u>
<u>32</u>	EHS		153-157 Preston Street Ottawa ON K1R 7P6	NNE/178.9	2.66	<u>105</u>
<u>33</u>	SPL	SHELL CANADA PRODUCTS LTD.	DEPT OF PUBLIC WORKS 1010 SUMMERSET TANK TRUCK (CARGO) OTTAWA CITY ON	WNW/180.1	-2.31	<u>106</u>
<u>33</u>	SPL	UNKNOWN	933 GLADSTONE OTTAWA CITY ON K1A 0T4	WNW/180.1	-2.31	<u>106</u>
<u>33</u>	EHS		1010 Somerset St W Ottawa ON	WNW/180.1	-2.31	<u>107</u>
<u>33</u>	GEN	GVT. OF CAN.-PUBLIC WORKS CANADA	MAINTENANCE SUPPORT SERV. PLOUFFE PARK 1010 SOMERSET ST.W. C/O140 PROMENADE DU PORTAGE-OTTAWA ON K1A 0M3	WNW/180.1	-2.31	<u>107</u>
<u>33</u>	GEN	GVT. OF CAN.-PUBLIC WORKS CANADA 18-285	MAINTENANCE SUPPORT SERVICES PLOUFFE PARK, 1010 SOMERSET STREET W. OTTAWA ON	WNW/180.1	-2.31	<u>107</u>
<u>33</u>	GEN	PUBLIC WORKS CANADA	MAINTENANCE SUPPORT SERVICES PLOUFFE PARK- 1010 SOMERSET STREET WEST OTTAWA ON	WNW/180.1	-2.31	<u>108</u>
<u>33</u>	GEN	GVT. OF CAN.- PUBLIC WORKS CANADA	CHP PLOUFFE PARK 933 GLADSTONE AVE. C/O PLACE DU PORTAGE PHASE IV LEVEL II OTTAWA ON K1A 0T4	WNW/180.1	-2.31	<u>109</u>
<u>33</u>	GEN	GVT. OF CAN.- PUBLIC WORKS CANADA 18-375	CHP PLOUFFE PARK 933 GLADSTONE AVE. C/O PLACE DU PORTAGE PHASE	WNW/180.1	-2.31	<u>110</u>

Map Key	DB	Company/Site Name	Address	Dir/Dist (m)	Elev Diff (m)	Page Number
			IV LEVEL II HULL OTTAWA ON K1A 0T4			
33	GEN	GVT. OF CAN.- PUBLIC WORKS CANADA 18-375	CHP PLOUFFE PARK 933 GLADSTONE AVE. C/O PLACE DU PORTAGE PHASE IV LEVEL II ON K1A 0T4	WNW/180.1	-2.31	110
33	GEN	BROOKFIELD LEPAGE JOHNSON CONTROLS	1010 SOMERSET STREET PLOUFFE PARK OTTAWA ON	WNW/180.1	-2.31	111
33	GEN	DSS CAPITAL REGION SUPPLY CENTRE	933 GLADSTONE AVENUE OTTAWA ON K1A 0T4	WNW/180.1	-2.31	111
33	GEN	PUBLIC WORKS AND GOVT SERVICES CANADA	CAPITAL REGION SUPPLY CENTRE (CRSC) 933 GLADSTONE AVENUE OTTAWA ON K1A 0T4	WNW/180.1	-2.31	111
33	GEN	DSS CAPITAL REGION SUPPLY CENTRE 13-297	933 GLADSTONE AVENUE OTTAWA ON K1A 0T4	WNW/180.1	-2.31	112
33	EHS		1010 Somerset Street West Ottawa ON	WNW/180.1	-2.31	112
33	GEN	Public Works and Government Services Canada	1010 Somerset Street Plouffe Park Shop Ottawa ON	WNW/180.1	-2.31	112
33	GEN	PUBLIC WORK & GOV'T SER CANADA	1010 SOMERSET st OTTAWA ON	WNW/180.1	-2.31	113
33	GEN	Public Works and Government Services Canada	1010 Somerset Street Plouffe Park Shop Ottawa ON	WNW/180.1	-2.31	114
33	GEN	Public Works and Government Services Canada	1010 Somerset Street Plouffe Park Shop Ottawa ON	WNW/180.1	-2.31	115
33	GEN	public works government services canada	1010 SOMERSET STREET WEST OTTAWA ON	WNW/180.1	-2.31	116
33	GEN	Public Works and Government Services Canada	1010 Somerset Street Plouffe Park Shop Ottawa ON	WNW/180.1	-2.31	116

Map Key	DB	Company/Site Name	Address	Dir/Dist (m)	Elev Diff (m)	Page Number
<u>33</u>	GEN	SNC Lavalin O&M	1010 Somerset St. W Ottawa ON K1A 0K9	WNW/180.1	-2.31	<u>117</u>
<u>33</u>	GEN	Public Works and Government Services Canada	1010 Somerset Street Plouffe Park Shop Ottawa ON	WNW/180.1	-2.31	<u>118</u>
<u>33</u>	GEN	public works government services canada	1010 SOMERSET STREET WEST OTTAWA ON	WNW/180.1	-2.31	<u>119</u>
<u>33</u>	GEN	Public Works and Government Services Canada	1010 Somerset Street Plouffe Park Shop Ottawa ON	WNW/180.1	-2.31	<u>119</u>
<u>33</u>	PINC		1010 SOMERSET ST, OTTAWA ON	WNW/180.1	-2.31	<u>120</u>
<u>33</u>	GEN	public works government services canada	1010 SOMERSET STREET WEST OTTAWA ON K1R 6R9	WNW/180.1	-2.31	<u>121</u>
<u>33</u>	GEN	public works government services canada	1010 SOMERSET STREET WEST OTTAWA ON K1R 6R9	WNW/180.1	-2.31	<u>121</u>
<u>33</u>	GEN	public works government services canada	1010 SOMERSET STREET WEST OTTAWA ON K1R 6R9	WNW/180.1	-2.31	<u>122</u>
<u>33</u>	GEN	Public Services & Procurement Canada ESD/AFD	1010 Somerset ST W OTTAWA ON K1R 6R9	WNW/180.1	-2.31	<u>123</u>
<u>33</u>	RSC	OTTAWA COMMUNITY HOUSING CORPORATION	933 GLADSTONE AVENUE, OTTAWA, ON K1A 0T4 Ottawa ON	WNW/180.1	-2.31	<u>123</u>
<u>34</u>	BORE		ON	W/182.9	-1.24	<u>125</u>
<u>35</u>	WWIS		Ottawa ON Well ID: 7230092	NNE/183.5	2.66	<u>126</u>
<u>36</u>	WWIS		OTTAWA ON	SSW/194.5	0.85	<u>129</u>

Map Key	DB	Company/Site Name	Address	Dir/Dist (m)	Elev Diff (m)	Page Number
			Well ID: 7183732			
37	EBR	Bridgehead (2000) Inc.	130 Anderson Street Ottawa K1R 6T7 CITY OF OTTAWA ON	NNE/194.6	3.78	132
38	EHS		Anderson Street & Preston Street Ottawa ON	N/195.5	2.68	132
39	WWIS		Ottawa ON Well ID: 7183729	SSW/197.6	0.85	133
40	WWIS		Ottawa ON Well ID: 7174650	SSW/199.8	1.41	135
41	WWIS		Ottawa ON Well ID: 7188016	SSW/199.9	1.41	138
42	WWIS		Ottawa ON Well ID: 7174651	SSW/200.1	1.41	140
43	GEN	TerraPro Corporation	145 Loretta Ave. North Ottawa ON K1Y 2J7	WSW/201.3	1.78	143
43	PES	TERRA PRO CORPORATION	145 LORETTA AVE N OTTAWA ON K1Y 2J7	WSW/201.3	1.78	143
43	PES	TERRAPRO CORPORATION	145 LORETTA AVENUE NORTH OTTAWA ON K1Y 2J7	WSW/201.3	1.78	144
43	GEN	TerraPro Corporation	145 Loretta Ave. North Ottawa ON	WSW/201.3	1.78	144
43	GEN	TerraPro Corporation	145 Loretta Ave. North Ottawa ON	WSW/201.3	1.78	144
43	EHS		145 Loretta Avenue North Ottawa ON	WSW/201.3	1.78	145
43	GEN	TerraPro Corporation	145 Loretta Ave. North Ottawa ON	WSW/201.3	1.78	145

Map Key	DB	Company/Site Name	Address	Dir/Dist (m)	Elev Diff (m)	Page Number
43	GEN	TerraPro Corporation	145 Loretta Ave. North Ottawa ON	WSW/201.3	1.78	145
43	GEN	TerraPro Corporation	145 Loretta Ave. North Ottawa ON K1Y 2J7	WSW/201.3	1.78	146
43	GEN	TerraPro Corporation	145 Loretta Ave. North Ottawa ON K1Y 2J7	WSW/201.3	1.78	146
43	GEN	DST Group Inc	145 Loretta Ave Ottawa ON K1Y 4W5	WSW/201.3	1.78	146
43	PES	TERRA PRO CORPORATION	145 LORETTA AVE N OTTAWA ON K1Y2J7	WSW/201.3	1.78	146
43	PES	TERRAPRO CORPORATION	145 LORETTA AVENUE NORTH OTTAWA ON K1Y2J7	WSW/201.3	1.78	147
43	PES	TERRA PRO CORPORATION	145 LORETTA AVE N OTTAWA ON K1Y2J7	WSW/201.3	1.78	147
43	SPL		145 Loretta Ave North Ottawa ON	WSW/201.3	1.78	148
44	EHS		131 Loretta Avenue Ottawa ON	WSW/204.9	0.52	148
45	WWIS		lot 39 con 1 ON Well ID: 7292789	WSW/205.1	0.64	148
46	SCT	VESUVIO IRON LOGIC CUSTOM	949 GLADSTONE AVE OTTAWA ON K1Y 3E5	SSW/206.8	1.41	149
46	SCT	VESUVIO IRON WORKS	949 GLADSTONE AVE OTTAWA ON K1Y 3E5	SSW/206.8	1.41	149
47	SCT	Beacon Lite Ltd.	131 Loretta Ave N Ottawa ON K1Y 2J7	WSW/206.9	0.52	149

Map Key	DB	Company/Site Name	Address	Dir/Dist (m)	Elev Diff (m)	Page Number
48	EHS		951 Gladestone Avenue & 145 Loretta Avenue North Ottawa ON	SW/208.0	1.52	150
49	GEN	LOVE PRINTING SERVICE LTD.	951 GLADSTONE AVENUE OTTAWA ON K1Y 3E5	SSW/208.9	1.39	150
49	GEN	LOVE PRINTING (OUT OF BUS) 24-265	951 GLADSTONE AVENUE OTTAWA ON K1Y 3E5	SSW/208.9	1.39	150
49	GEN	DST Group Inc	951 Gladstone Ave Ottawa ON K1Y 3E5	SSW/208.9	1.39	150
50	SCT	SPORTIVE SPORTSWEAR MFG INC.	155 A LORETTA AVE N OTTAWA ON K1Y 2J7	SSW/210.0	1.41	151
51	SCT	L'ORA DI OTTAWA	203 LOUISA ST OTTAWA ON K1R 6Y9	SSE/210.0	1.79	151
51	SCT	L'Ora di Ottawa (1987) Ltd.	203 Louisa St Ottawa ON K1R 6Y9	SSE/210.0	1.79	151
52	WWIS		OTTAWA ON Well ID: 7183728	SSW/213.0	1.41	151
53	WWIS		Ottawa ON Well ID: 7174652	SSW/217.0	1.39	154
54	SCT	Buchanan Lighting Ltd.	129 Loretta Ave N Ottawa ON K1Y 2J7	W/217.1	-0.31	157
55	WWIS		OTTAWA ON Well ID: 7183730	SSW/219.3	1.41	157
56	EHS		189-191 Louisa St Ottawa ON	SE/219.6	1.69	160
57	GEN	Ottawa Community Housing	865 Gladstone Ottawa ON K1R 7T4	E/222.0	4.69	160

Map Key	DB	Company/Site Name	Address	Dir/Dist (m)	Elev Diff (m)	Page Number
<u>57</u>	GEN	Ottawa Community Housing	865 Gladstone Ottawa ON K1R 7T4	E/222.0	4.69	<u>160</u>
<u>57</u>	GEN	Central Tenant Services	865 Gladstone Ottawa ON K1R 7T4	E/222.0	4.69	<u>160</u>
<u>57</u>	GEN	Ottawa Community Housing	865 Gladstone Ottawa ON K1R 7T4	E/222.0	4.69	<u>161</u>
<u>57</u>	GEN	Ottawa Community Housing	865 Gladstone Ottawa ON K1R 7T4	E/222.0	4.69	<u>161</u>
<u>58</u>	WWIS		OTTAWA ON Well ID: 7183731	SSW/222.1	1.41	<u>161</u>
<u>59</u>	WWIS		Ottawa ON Well ID: 7174653	SW/225.4	1.64	<u>164</u>
<u>60</u>	BORE		ON	W/230.0	0.78	<u>167</u>
<u>61</u>	BORE		ON	SSE/230.2	1.69	<u>167</u>
<u>62</u>	EHS		941-971 Gladstone Avenue Ottawa ON K1Y 3E5	SSW/230.3	1.64	<u>168</u>
<u>63</u>	SCT	SPORTIVE SPORTSWEAR MFG INC.	155A LORETTA AVE N OTTAWA ON K1Y 2J7	SW/230.3	2.39	<u>169</u>
<u>63</u>	SCT	Sportive Sportswear Manufacturers Inc.	155A Loretta Ave N Ottawa ON K1Y 2J7	SW/230.3	2.39	<u>169</u>
<u>64</u>	PRT	MR GAS LIMITED ATTN LILIANNE LEVAC	971 GLADSTONE AV OTTAWA ON K1Y 3E5	SW/230.4	2.39	<u>169</u>
<u>64</u>	EXP	MR GAS LIMITED **	971 GLADSTONE AV OTTAWA ON K1Y 3E5	SW/230.4	2.39	<u>169</u>

Map Key	DB	Company/Site Name	Address	Dir/Dist (m)	Elev Diff (m)	Page Number
64	EXP	MR GAS LIMITED **	971 GLADSTONE AV OTTAWA ON K1Y 3E5	SW/230.4	2.39	170
64	EXP	MR GAS LIMITED **	971 GLADSTONE AV OTTAWA ON K1Y 3E5	SW/230.4	2.39	170
64	EXP	MR GAS LIMITED **	971 GLADSTONE AV OTTAWA ON	SW/230.4	2.39	170
64	EXP	MR GAS LIMITED **	971 GLADSTONE AV OTTAWA ON	SW/230.4	2.39	170
64	EXP	MR GAS LIMITED **	971 GLADSTONE AV OTTAWA ON K1Y 3E5	SW/230.4	2.39	171
64	EXP	MR GAS LIMITED **	971 GLADSTONE AV OTTAWA ON K1Y 3E5	SW/230.4	2.39	171
65	WWIS		OTTAWA ON Well ID: 1535405	WSW/233.4	1.78	171
66	INC		179 LOUISA STREET, OTTAWA ON K1R 6Y9	SE/234.2	2.69	172
67	WWIS		OTTAWA ON Well ID: 7245911	WSW/238.1	1.39	173
68	WWIS		OTTAWA ON Well ID: 7245908	WSW/240.9	1.69	176
69	WWIS		OTTAWA ON Well ID: 7245907	WSW/243.3	1.69	179
70	ECA	City of Ottawa	Preston Street (Albert Street to Carling Avenue) Ottawa ON K1P 1J1	E/245.4	4.69	181
70	ECA	City of Ottawa	Preston Street Ottawa ON K1P 1J1	E/245.4	4.69	181

Map Key	DB	Company/Site Name	Address	Dir/Dist (m)	Elev Diff (m)	Page Number
<u>70</u>	ECA	City of Ottawa	Spruce Street from Champagne to Booth St. Ottawa ON K1S 5K2	E/245.4	4.69	<u>182</u>
<u>70</u>	ECA	City of Ottawa	Spruce Street from Champagne to Booth St. Ottawa ON K1S 5K2	E/245.4	4.69	<u>182</u>
<u>70</u>	ECA	City of Ottawa	Anderson Street, Eccles Street, and Poplar Street Ottawa ON K1S 5K2	E/245.4	4.69	<u>182</u>
<u>70</u>	ECA	City of Ottawa	Anderson Street, Eccles Street, and Poplar Street Ottawa ON K1S 5K2	E/245.4	4.69	<u>182</u>
<u>70</u>	ECA	City of Ottawa	Oak Street & Pamilla Street Ottawa ON K2G 6J8	E/245.4	4.69	<u>183</u>
<u>70</u>	ECA	City of Ottawa	Larch Street and Laurel Street Ottawa ON K2P 1J1	E/245.4	4.69	<u>183</u>
<u>70</u>	ECA	City of Ottawa	Somerset Street between West of Preston Street to Preston Ottawa ON K1P 1J1	E/245.4	4.69	<u>183</u>
<u>70</u>	ECA	City of Ottawa	Booth (from Somerset Street to Primrose) Ottawa ON K2G 6J8	E/245.4	4.69	<u>184</u>
<u>70</u>	ECA	City of Ottawa	Preston Street , Young Street, Sidney Street & Norfolk Avenue Ottawa ON K1P 1J1	E/245.4	4.69	<u>184</u>
<u>70</u>	ECA	City of Ottawa	Adeline Street - CP Railway to Rochester Street Ottawa ON K1V 6A6	E/245.4	4.69	<u>184</u>
<u>70</u>	ECA	City of Ottawa	Booth (from Somerset Street to Primrose) Ottawa ON K2G 6J8	E/245.4	4.69	<u>184</u>
<u>70</u>	ECA	City of Ottawa	Adeline Street - CP Railway to Rochester Street Ottawa ON K1V 6A6	E/245.4	4.69	<u>185</u>

Map Key	DB	Company/Site Name	Address	Dir/Dist (m)	Elev Diff (m)	Page Number
<u>71</u>	WWIS		OTTAWA ON Well ID: 7245909	WSW/247.1	1.69	<u>185</u>
<u>72</u>	BORE		ON	WNW/247.4	-3.31	<u>188</u>
<u>73</u>	CA	City of Ottawa	930 Somerset St W Ottawa ON K1R 6R9	NNW/247.4	0.75	<u>189</u>
<u>73</u>	GEN	Corporation City of Ottawa	930 Somerset Street West Ottawa ON	NNW/247.4	0.75	<u>189</u>
<u>73</u>	PINC		930 Somerset St W,Ottawa ON	NNW/247.4	0.75	<u>190</u>
<u>73</u>	SPL		930 Somerset Street Ottawa ON	NNW/247.4	0.75	<u>190</u>
<u>73</u>	ECA	City of Ottawa	930 Somerset St W Ottawa ON K1P 1J1	NNW/247.4	0.75	<u>191</u>
<u>73</u>	GEN	Corporation City of Ottawa	930 Somerset Street West Ottawa ON K1R 6R9	NNW/247.4	0.75	<u>191</u>
<u>73</u>	GEN	Corporation City of Ottawa	930 Somerset Street West Ottawa ON K1R 6R9	NNW/247.4	0.75	<u>191</u>
<u>73</u>	GEN	Corporation City of Ottawa	930 Somerset Street West Ottawa ON K1R 6R9	NNW/247.4	0.75	<u>192</u>
<u>73</u>	GEN	Corporation City of Ottawa	930 Somerset Street West Ottawa ON K1R 6R9	NNW/247.4	0.75	<u>192</u>
<u>73</u>	GEN	Corporation City of Ottawa	930 Somerset Street West Ottawa ON K1R 6R9	NNW/247.4	0.75	<u>192</u>
<u>74</u>	WWIS		Ottawa ON Well ID: 7204405	ENE/248.2	5.75	<u>193</u>

Map Key	DB	Company/Site Name	Address	Dir/Dist (m)	Elev Diff (m)	Page Number
<u>75</u>	GEN	Ministry of Transportation Ontario	940 Gladstone Ave Ottawa ON K1R 6Y4	SSE/248.3	1.69	<u>196</u>
<u>76</u>	CA	B.A. BANKNOTE INC.	975 GLADSTONE AVE. OTTAWA CITY ON K1Y 4W5	WSW/249.4	1.69	<u>196</u>
<u>76</u>	SCT	B A BANKNOTE	975 GLADSTONE AVE OTTAWA ON K1Y 4W5	WSW/249.4	1.69	<u>196</u>
<u>76</u>	CA		975 Gladstone Avenue Ottawa ON K1Y 4W5	WSW/249.4	1.69	<u>196</u>
<u>76</u>	CA		975 Gladstone Avenue Ottawa ON K1Y 4W5	WSW/249.4	1.69	<u>197</u>
<u>76</u>	EBR	BA Banknote Inc.	975 Gladstone Avenue Ottawa Ontario CITY OF OTTAWA ON	WSW/249.4	1.69	<u>197</u>
<u>76</u>	EBR	BA Banknote Inc.	975 Gladstone Avenue Ottawa Ontario CITY OF OTTAWA ON	WSW/249.4	1.69	<u>198</u>
<u>76</u>	SCT	B.A. Banknote	975 Gladstone Ave Ottawa ON K1Y 4W5	WSW/249.4	1.69	<u>198</u>
<u>76</u>	GEN	BRITISH AMERICAN BANK NOTE INC.	975 GLADSTONE AVENUE C/O P.O. BOX 399, STATION A OTTAWA ON K1Y 4W5	WSW/249.4	1.69	<u>198</u>
<u>76</u>	GEN	BA BANKNOTE	OTTAWA DIV., DIV OF QUEBECOR PUBLITECH INC. OTTAWA ON K1N 8V4	WSW/249.4	1.69	<u>199</u>
<u>76</u>	GEN	BA BANKNOTE	OTTAWA DIV., DIV OF QUEBECOR PUBLITECH INC./975 GLADSTONE AVENUE OTTAWA ON K1Y 4W5	WSW/249.4	1.69	<u>199</u>
<u>76</u>	GEN	BA BANKNOTE 05-931	OTTAWA DIV., DIV OF QUEBECOR PUBLITECH INC./975 GLADSTONE AVENUE OTTAWA ON K1Y 4W5	WSW/249.4	1.69	<u>201</u>

Map Key	DB	Company/Site Name	Address	Dir/Dist (m)	Elev Diff (m)	Page Number
<u>76</u>	GEN	BA BANKNOTE	975 GLADSTONE AVENUE OTTAWA ON K1N 8V4	WSW/249.4	1.69	<u>202</u>
<u>76</u>	GEN	BA BANKNOTE INC.	975 GLADSTONE AVENUE OTTAWA ON K1N 8V4	WSW/249.4	1.69	<u>203</u>
<u>76</u>	NPRI	BA BANKNOTE INC.	975 GLADSTONE AVE. NOT AVAILABLE OTTAWA ON K1Y 4W5	WSW/249.4	1.69	<u>204</u>
<u>76</u>	SCT	B.A. Banknote Inc.	975 Gladstone Ave Ottawa ON K1Y 4W5	WSW/249.4	1.69	<u>205</u>
<u>76</u>	NPRI	BA BANKNOTE INC.	975 GLADSTONE AVENUE NOT AVAILABLE OTTAWA ON K1Y4W5	WSW/249.4	1.69	<u>205</u>
<u>76</u>	EHS		975 Gladstone Avenue Ottawa ON K1Y 4W5	WSW/249.4	1.69	<u>206</u>
<u>76</u>	GEN	BA INTERNATIONAL INC.	975 GLADSTONE AVENUE OTTAWA ON K1N 8V4	WSW/249.4	1.69	<u>206</u>
<u>76</u>	SCT	BA International Inc.	975 Gladstone Ave Ottawa ON K1Y 4W5	WSW/249.4	1.69	<u>208</u>
<u>76</u>	NPRI	BA INTERNATIONAL	975 GLADSTONE AVENUE NOT AVAILABLE OTTAWA ON K1Y4W5	WSW/249.4	1.69	<u>208</u>
<u>76</u>	GEN	Pinchin Environmental	975 Gladstone Ottawa ON K1Y 4W5	WSW/249.4	1.69	<u>210</u>
<u>76</u>	NPRI	BA INTERNATIONAL	975 GLADSTONE AVENUE NOT AVAILABLE OTTAWA ON K1Y4W5	WSW/249.4	1.69	<u>210</u>
<u>76</u>	EHS		975 Gladstone Avenue Ottawa ON K1Y 4W5	WSW/249.4	1.69	<u>212</u>
<u>76</u>	NPRI	BA INTERNATIONAL	975 GLADSTONE AVENUE NOT AVAILABLE OTTAWA ON K1Y4W5	WSW/249.4	1.69	<u>212</u>

Map Key	DB	Company/Site Name	Address	Dir/Dist (m)	Elev Diff (m)	Page Number
<u>76</u>	EBR	BA Banknote Inc.	975 Gladstone Avenue Ottawa Ontario Ottawa ON	WSW/249.4	1.69	<u>213</u>
<u>76</u>	EBR	BA Banknote Inc.	975 Gladstone Avenue Ottawa Ontario Ottawa ON	WSW/249.4	1.69	<u>214</u>
<u>76</u>	EBR	BA Banknote Inc.	975 Gladstone Avenue Ottawa Ontario Ottawa ON	WSW/249.4	1.69	<u>214</u>
<u>76</u>	SPL	BA International Inc.	975 Gladstone Ave Ottawa ON K1Y 4W5	WSW/249.4	1.69	<u>215</u>
<u>76</u>	SPL	BA International Inc.	975 Gladstone Ave Ottawa ON K1Y 4W5	WSW/249.4	1.69	<u>215</u>
<u>76</u>	EHS		975 Gladstone Avenue n/a ON K1Y 4W5	WSW/249.4	1.69	<u>216</u>
<u>76</u>	NPRI	BA INTERNATIONAL	975 GLADSTONE AVENUE NOT AVAILABLE OTTAWA ON K1Y4W5	WSW/249.4	1.69	<u>216</u>
<u>76</u>	SPL	Drain-All Ltd.	975 Gladstone Ave Ottawa ON K1Y 4W5	WSW/249.4	1.69	<u>217</u>
<u>76</u>	SCT	BA International Inc.	975 Gladstone Ave Ottawa ON K1Y 4W5	WSW/249.4	1.69	<u>217</u>
<u>76</u>	NPRI	BA INTERNATIONAL	975 GLADSTONE AVENUE NOT AVAILABLE OTTAWA ON K1Y4W5	WSW/249.4	1.69	<u>217</u>
<u>76</u>	SPL	349977 Ontario Ltd.	975 Gladstone Ave Ottawa ON K1Y 4W5	WSW/249.4	1.69	<u>218</u>
<u>76</u>	CA	BA International Inc.	975 Gladstone Avenue Ottawa ON K1Y 4W5	WSW/249.4	1.69	<u>219</u>

Map Key	DB	Company/Site Name	Address	Dir/Dist (m)	Elev Diff (m)	Page Number
<u>76</u>	CA	BA International Inc.	975 Gladstone Avenue Ottawa ON K1Y 4W5	WSW/249.4	1.69	<u>219</u>
<u>76</u>	CA	BA Banknote Inc.	975 Gladstone Avenue Ottawa ON K1Y 4W5	WSW/249.4	1.69	<u>219</u>
<u>76</u>	CA	BA International Inc.	975 Gladstone Avenue Ottawa ON K1Y 4W5	WSW/249.4	1.69	<u>220</u>
<u>76</u>	CA	BA Banknote Inc.	975 Gladstone Avenue Ottawa ON K1Y 4W5	WSW/249.4	1.69	<u>220</u>
<u>76</u>	NPRI	BA INTERNATIONAL	975 GLADSTONE AVENUE NOT AVAILABLE OTTAWA ON K1Y4W5	WSW/249.4	1.69	<u>220</u>
<u>76</u>	NPRI	BA INTERNATIONAL INC.	975 GLADSTONE AVENUE NOT AVAILABLE OTTAWA ON K1Y4W5	WSW/249.4	1.69	<u>221</u>
<u>76</u>	GEN	BA INTERNATIONAL INC.	975 GLADSTONE AVENUE OTTAWA ON K1Y 4W5	WSW/249.4	1.69	<u>222</u>
<u>76</u>	NPRI	BA INTERNATIONAL INC.	975 GLADSTONE AVENUE NOT AVAILABLE OTTAWA ON K1Y4W5	WSW/249.4	1.69	<u>223</u>
<u>76</u>	GEN	BA INTERNATIONAL INC.	975 GLADSTONE AVENUE OTTAWA ON K1Y 4W5	WSW/249.4	1.69	<u>224</u>
<u>76</u>	GEN	BA INTERNATIONAL INC.	975 GLADSTONE AVENUE OTTAWA ON K1Y 4W5	WSW/249.4	1.69	<u>225</u>
<u>76</u>	EASR	CANADIAN BANK NOTE COMPANY, LIMITED	975 GLADSTONE AVE OTTAWA ON K1Y 4W5	WSW/249.4	1.69	<u>227</u>
<u>76</u>	EASR	CANADIAN BANK NOTE COMPANY, LIMITED	975 GLADSTONE AVE OTTAWA ON K1Y 4W5	WSW/249.4	1.69	<u>227</u>
<u>76</u>	GEN	BA INTERNATIONAL INC.	975 GLADSTONE AVENUE OTTAWA ON K1Y 4W5	WSW/249.4	1.69	<u>227</u>

Map Key	DB	Company/Site Name	Address	Dir/Dist (m)	Elev Diff (m)	Page Number
<u>76</u>	EBR	Canadian Bank Note Company, Limited	975 Gladstone Avenue Ottawa K1Y 4W5 CITY OF OTTAWA ON	WSW/249.4	1.69	<u>228</u>
<u>76</u>	GEN	BA INTERNATIONAL INC.	975 GLADSTONE AVENUE OTTAWA ON	WSW/249.4	1.69	<u>229</u>
<u>76</u>	ECA	Canadian Bank Note Company, Limited	975 Gladstone Ave Ottawa ON K1Y 4W5	WSW/249.4	1.69	<u>230</u>
<u>76</u>	ECA	BA International Inc.	975 Gladstone Avenue Ottawa ON K1Y 4W5	WSW/249.4	1.69	<u>230</u>
<u>76</u>	ECA	BA International Inc.	975 Gladstone Avenue Ottawa ON K1Y 4W5	WSW/249.4	1.69	<u>231</u>
<u>76</u>	ECA	BA Banknote Inc.	975 Gladstone Avenue Ottawa ON K1Y 4W5	WSW/249.4	1.69	<u>231</u>
<u>76</u>	ECA	BA Banknote Inc.	975 Gladstone Avenue Ottawa ON K1Y 4W5	WSW/249.4	1.69	<u>231</u>
<u>76</u>	ECA	BA International Inc.	975 Gladstone Avenue Ottawa ON K1Y 4W5	WSW/249.4	1.69	<u>231</u>
<u>76</u>	ECA	BA Banknote Inc.	975 Gladstone Avenue Ottawa ON K1Y 4W5	WSW/249.4	1.69	<u>232</u>
<u>76</u>	ECA	BA Banknote Inc.	975 Gladstone Avenue Ottawa ON K1Y 4W5	WSW/249.4	1.69	<u>232</u>
<u>76</u>	GEN	Canadian Bank Note Company, limited	975 Gladstone avenue Ottawa ON K1Y 4W5	WSW/249.4	1.69	<u>232</u>
<u>76</u>	GEN	Canadian Bank Note Company, limited	975 Gladstone avenue Ottawa ON K1Y 4W5	WSW/249.4	1.69	<u>233</u>
<u>76</u>	GEN	Canadian Bank Note Company, limited	975 Gladstone avenue Ottawa ON K1Y 4W5	WSW/249.4	1.69	<u>234</u>

Map Key	DB	Company/Site Name	Address	Dir/Dist (m)	Elev Diff (m)	Page Number
<u>76</u>	GEN	Canadian Bank Note Company, limited Gladstone	975 Gladstone avenue Ottawa ON K1Y 4W5	WSW/249.4	1.69	<u>235</u>
<u>76</u>	GEN	Canadian Bank Note Company, limited Gladstone	975 Gladstone avenue Ottawa ON K1Y 4W5	WSW/249.4	1.69	<u>237</u>
<u>76</u>	SPL	Canadian Bank Note Company, Limited	975 Gladstone Road Ottawa ON	WSW/249.4	1.69	<u>238</u>
<u>77</u>	CA	City of Ottawa	135 Preston Street Ottawa ON K1R 7P4	NNE/249.5	2.61	<u>239</u>
<u>77</u>	ECA	City of Ottawa	135 Preston Street Ottawa ON K1P 1J1	NNE/249.5	2.61	<u>239</u>
<u>77</u>	GEN	City of Ottawa	135 Preston St Ottawa ON K1R 7P4	NNE/249.5	2.61	<u>239</u>
<u>77</u>	GEN	City of Ottawa Facilities	135 Preston St Ottawa ON K1R 7P4	NNE/249.5	2.61	<u>240</u>
<u>77</u>	GEN	City of Ottawa Facilities	135 Preston St Ottawa ON K1R 7P4	NNE/249.5	2.61	<u>240</u>
<u>78</u>	GEN	MCKERLIE-MILLEN INC.	35A LAUREL STREET OTTAWA ON K1Y 4M4	W/249.6	0.16	<u>240</u>
<u>78</u>	GEN	MCKERLIE MILLEN (SEE & USE ON2231907)	35A LAUREL STREET OTTAWA ON K1Y 4M4	W/249.6	0.16	<u>240</u>
<u>78</u>	GEN	CARQUEST CANADA LTD.	35A LAUREL STREET OTTAWA ON K1Y 4M4	W/249.6	0.16	<u>241</u>
<u>78</u>	GEN	CARQUEST CANADA LTD.	AUTO PAINT SUPPLY 35A LAUREL STREET OTTAWA ON K1Y 4M4	W/249.6	0.16	<u>241</u>
<u>78</u>	GEN	LEBRUN BUILDING SERVICES	75 G Breezehill North Ottawa ON K1Y 2H7	W/249.6	0.16	<u>241</u>

Map Key	DB	Company/Site Name	Address	Dir/Dist (m)	Elev Diff (m)	Page Number
<u>78</u>	SCT	Breezehill Heating Ltd.	75 Breezehill Ave N Unit D Ottawa ON K1Y 2H6	W/249.6	0.16	<u>242</u>
<u>78</u>	SCT	Wake Cup Coffee Roasters	35 Laurel St Ottawa ON K1Y 4M4	W/249.6	0.16	<u>242</u>
<u>78</u>	SCT	Paper Sign Man	35B Laurel St Ottawa ON K1Y 4M4	W/249.6	0.16	<u>242</u>
<u>78</u>	SCT	Signs in 23 hours.com	35B Laurel St Ottawa ON K1Y 4M4	W/249.6	0.16	<u>242</u>
<u>78</u>	SCT	merge design, print & promo	35B Laurel St Ottawa ON K1Y 4M4	W/249.6	0.16	<u>243</u>
<u>79</u>	GEN	OTTAWA BOARD OF EDUCATION	HIGH SCHOOL OF COMMERCE,300 ROCHESTERST C/O 330 GILMOUR ST. OTTAWA ON K1R 7N4	ESE/249.6	4.12	<u>243</u>
<u>79</u>	GEN	OTTAWA BOARD OF EDUCATION	HIGH SCHOOL OF COMMERCE 300 ROCHESTER STREET OTTAWA ON K1R 7N4	ESE/249.6	4.12	<u>243</u>
<u>79</u>	GEN	OTTAWA BOARD OF EDUCATION 29-129	HIGH SCHOOL OF COMMERCE,300 ROCHESTERST C/O 330 GILMOUR ST. OTTAWA ON K1R 7N4	ESE/249.6	4.12	<u>244</u>
<u>79</u>	GEN	OTTAWA-CARLETON DISTRICT SCHOOL BOARD	ADULT HIGH SCHOOL 300 ROCHESTER STREET OTTAWA ON K1P 7N4	ESE/249.6	4.12	<u>244</u>
<u>79</u>	GEN	Ottawa-Carleton District School Board	Adult Continuing Education Centre 300 Rochester St. Ottawa ON K1R 7N4	ESE/249.6	4.12	<u>245</u>
<u>79</u>	EHS		300 Rochester Street Ottawa ON K1R 7N4	ESE/249.6	4.12	<u>245</u>
<u>79</u>	CA	City of Ottawa	301 Preston St Ottawa ON K1R 0A6	ESE/249.6	4.12	<u>245</u>
<u>79</u>	GEN	OTTAWA-CARLETON DISTRICT SCHOOL BOARD	ADULT HIGH SCHOOL 300 ROCHESTER STREET OTTAWA ON K1R 7N4	ESE/249.6	4.12	<u>245</u>

Map Key	DB	Company/Site Name	Address	Dir/Dist (m)	Elev Diff (m)	Page Number
79	GEN	OTTAWA-CARLETON DISTRICT SCHOOL BOARD	ADULT HIGH SCHOOL 300 ROCHESTER STREET OTTAWA ON K1R 7N4	ESE/249.6	4.12	246
79	GEN	OTTAWA-CARLETON DISTRICT SCHOOL BOARD	ADULT HIGH SCHOOL 300 ROCHESTER STREET OTTAWA ON K1R 7N4	ESE/249.6	4.12	246
79	GEN	OTTAWA-CARLETON DISTRICT SCHOOL BOARD	ADULT HIGH SCHOOL 300 ROCHESTER STREET OTTAWA ON K1R 7N4	ESE/249.6	4.12	247
79	GEN	OTTAWA-CARLETON DISTRICT SCHOOL BOARD	ADULT HIGH SCHOOL 300 ROCHESTER STREET OTTAWA ON	ESE/249.6	4.12	247
79	ECA	City of Ottawa	301 Preston St Ottawa ON K2P 1J1	ESE/249.6	4.12	248
79	GEN	OTTAWA-CARLETON DISTRICT SCHOOL BOARD	ADULT HIGH SCHOOL 300 ROCHESTER STREET OTTAWA ON K1P 7N4	ESE/249.6	4.12	248
79	GEN	OTTAWA-CARLETON DISTRICT SCHOOL BOARD	ADULT HIGH SCHOOL 300 ROCHESTER STREET OTTAWA ON K1P 7N4	ESE/249.6	4.12	249
79	GEN	OTTAWA-CARLETON DISTRICT SCHOOL BOARD	ADULT HIGH SCHOOL 300 ROCHESTER STREET OTTAWA ON K1P 7N4	ESE/249.6	4.12	250
79	GEN	OTTAWA-CARLETON DISTRICT SCHOOL BOARD Health and Safety	ADULT HIGH SCHOOL 300 ROCHESTER STREET OTTAWA ON K1P 7N4	ESE/249.6	4.12	250
79	GEN	OTTAWA-CARLETON DISTRICT SCHOOL BOARD Health and Safety	ADULT HIGH SCHOOL 300 ROCHESTER STREET OTTAWA ON K1P 7N4	ESE/249.6	4.12	251
80	GEN	KEITEL FURNITURE REPAIR LTD	184 LOUISA STREET OTTAWA ON K1R 6Z1	SE/249.8	2.84	252
80	GEN	KEITEL FURNITURE REPAIR LTD	184 Louisa Street Ottawa ON K1R 6Z1	SE/249.8	2.84	253

Map Key	DB	Company/Site Name	Address	Dir/Dist (m)	Elev Diff (m)	Page Number
<u>80</u>	GEN	KEITEL FURNITURE REPAIR LTD	184 Louisa Street Ottawa ON K1R 6Z1	SE/249.8	2.84	<u>253</u>
<u>80</u>	GEN	KEITEL FURNITURE REPAIR LTD	184 Louisa Street Ottawa ON K1R 6Z1	SE/249.8	2.84	<u>253</u>
<u>81</u>	SPL	KENT FUELS	175 LORETTA AVE. RMOC GARAGE TANK TRUCK (CARGO) OTTAWA CITY ON	S/249.9	2.00	<u>253</u>
<u>81</u>	PRT	REGIONAL MUNICIPALITY OF OTTAWA CARLETON ATTN : DO	175 LORETTA AV N OTTAWA ON K1Y 4L8	S/249.9	2.00	<u>254</u>
<u>81</u>	NPRI	TRAFFIC OPERATIONS BRANCH R.M.O.C	175 LORETTA AVE. NORTH NOT AVAILABLE OTTAWA ON K1Y4L8	S/249.9	2.00	<u>254</u>
<u>81</u>	NPRI	REGIONAL MUNICIPALITY OF OTTAWA CARLETON	175 LORETTA AVE. NORTH NOT AVAILABLE OTTAWA ON K1Y4L8	S/249.9	2.00	<u>255</u>
<u>81</u>	NPRI	REGIONAL MUNICIPALITY OF OTTAWA CARLETON	175 LORETTA AVE. NORTH NOT AVAILABLE OTTAWA ON K1Y4L8	S/249.9	2.00	<u>256</u>
<u>81</u>	NPRI	REGIONAL MUNICIPALITY OF OTTAWA CARLETON	175 LORETTA AVE. NORTH NOT AVAILABLE OTTAWA ON K1Y4L8	S/249.9	2.00	<u>257</u>
<u>81</u>	NPRI	REGIONAL MUNICIPALITY OF OTTAWA CARLETON	175 LORETTA AVE. NORTH NOT AVAILABLE OTTAWA ON K1Y4L8	S/249.9	2.00	<u>258</u>
<u>81</u>	NPRI	CITY OF OTTAWA	175 LORETTA AVE. NORTH NOT AVAILABLE OTTAWA ON K1Y4L8	S/249.9	2.00	<u>259</u>
<u>81</u>	NPRI	CITY OF OTTAWA	175 LORETTA AVE. NORTH NOT AVAILABLE OTTAWA ON K1Y4L8	S/249.9	2.00	<u>260</u>
<u>81</u>	GEN	OTTAWA-CARLTON, REGIONAL MUN OF	REGIONAL ROAD #13 AT MANOTICK 175 LORETTA AVE N OTTAWA ON K1Y 4L8	S/249.9	2.00	<u>260</u>

Map Key	DB	Company/Site Name	Address	Dir/Dist (m)	Elev Diff (m)	Page Number
<u>81</u>	GEN	OTTAWA-CARLTON, REGIONAL MUN OF	REGIONAL ROAD #28 (NAVAN ROAD) 175 LORETTA AVENUE NORTH OTTAWA ON K1Y 4L8	S/249.9	2.00	<u>261</u>
<u>81</u>	GEN	OTTAWA-CARLETON, REGIONAL MUN. OF	SIGNALS AND COMMUNICATIONS 175 LORETTA AVENUE NORTH OTTAWA ON K1Y 4L8	S/249.9	2.00	<u>261</u>
<u>81</u>	GEN	OTTAWA-CARLTON, REGIONAL MUN. OF	SIGNALS AND COMMUNICATIONS 175 LORETTA AVENUE NORTH OTTAWA ON K1Y 4L8	S/249.9	2.00	<u>261</u>
<u>81</u>	GEN	OTTAWA-CARLTON, REGIONAL MUNICIPALITY OF	175 LORETTA AVENUE NORTH OTTAWA ON K1Y 4L8	S/249.9	2.00	<u>262</u>
<u>81</u>	GEN	City of Ottawa	175 LORETTA AVENUE NORTH OTTAWA ON K1Y 4L8	S/249.9	2.00	<u>262</u>
<u>81</u>	GEN	Corporation City of Ottawa	175 Loretta Ave N Ottawa ON K1Y 4L8	S/249.9	2.00	<u>263</u>
<u>81</u>	NPRI	CITY OF OTTAWA	175 LORETTA AVE. NORTH NOT AVAILABLE OTTAWA ON K1Y 4L8	S/249.9	2.00	<u>263</u>
<u>81</u>	NPRI	CITY OF OTTAWA	175 LORETTA AVE. NORTH NOT AVAILABLE OTTAWA ON K1Y4L8	S/249.9	2.00	<u>264</u>
<u>81</u>	NPRI	CITY OF OTTAWA	175 LORETTA AVE. NORTH NOT AVAILABLE OTTAWA ON K1Y4L8	S/249.9	2.00	<u>265</u>
<u>81</u>	NPRI	CITY OF OTTAWA	175 LORETTA AVE. NORTH NOT AVAILABLE OTTAWA ON K1Y4L8	S/249.9	2.00	<u>266</u>
<u>81</u>	FSTH	REGIONAL MUNICIPALITY OF OTTAWA CARLETON ATTN : MARC LEVESQUE	175 LORETTA AV N OTTAWA ON K1Y 4L8	S/249.9	2.00	<u>267</u>
<u>81</u>	NPRI	CITY OF OTTAWA	175 LORETTA AVE. NORTH NOT AVAILABLE OTTAWA ON K1Y4L8	S/249.9	2.00	<u>267</u>
<u>81</u>	NPRI	CITY OF OTTAWA	175 LORETTA AVE. NORTH NOT AVAILABLE	S/249.9	2.00	<u>268</u>

Map Key	DB	Company/Site Name	Address	Dir/Dist (m)	Elev Diff (m)	Page Number
			OTTAWA ON K1Y4L8			
<u>81</u>	FSTH	REGIONAL MUNICIPALITY OF OTTAWA CARLETON ATTN : MARC LEVESQUE	175 LORETTA AV N OTTAWA ON K1Y 4L8	S/249.9	2.00	<u>269</u>
<u>81</u>	NPRI	CITY OF OTTAWA	175 LORETTA AVE. NORTH NOT AVAILABLE OTTAWA ON K1Y4L8	S/249.9	2.00	<u>269</u>
<u>81</u>	NPRI	CITY OF OTTAWA	175 LORETTA AVE. NORTH NOT AVAILABLE OTTAWA ON K1Y4L8	S/249.9	2.00	<u>270</u>
<u>81</u>	ECA	City of Ottawa	175 Loretta Ave N Ottawa ON K1Y 4L8	S/249.9	2.00	<u>271</u>
<u>81</u>	GEN	City of Ottawa	175 LORETTA AVENUE NORTH OTTAWA ON K1Y 4L8	S/249.9	2.00	<u>271</u>
<u>81</u>	GEN	Corporation City of Ottawa	175 Loretta Ave N Ottawa ON K1Y 4L8	S/249.9	2.00	<u>272</u>
<u>81</u>	GEN	City of Ottawa	175 LORETTA AVENUE NORTH OTTAWA ON K1Y 4L8	S/249.9	2.00	<u>272</u>
<u>81</u>	GEN	Corporation City of Ottawa	175 Loretta Ave N Ottawa ON K1Y 4L8	S/249.9	2.00	<u>273</u>
<u>81</u>	GEN	Corporation City of Ottawa	175 Loretta Ave N Ottawa ON K1Y 4L8	S/249.9	2.00	<u>273</u>
<u>81</u>	GEN	City of Ottawa	175 LORETTA AVENUE NORTH OTTAWA ON K1Y 4L8	S/249.9	2.00	<u>274</u>
<u>81</u>	FST	REGIONAL MUNICIPALITY OF OTTAWA CARLETON	175 LORETTA AVE N OTTAWA ON K1Y 4L8	S/249.9	2.00	<u>274</u>
<u>81</u>	FST	REGIONAL MUNICIPALITY OF OTTAWA CARLETON	175 LORETTA AVE N OTTAWA ON K1Y 4L8	S/249.9	2.00	<u>275</u>

Map Key	DB	Company/Site Name	Address	Dir/Dist (m)	Elev Diff (m)	Page Number
<u>81</u>	EASR	CITY OF OTTAWA	175 LORETTA AVE N OTTAWA ON K1Y 4L8	S/249.9	2.00	<u>275</u>
<u>81</u>	GEN	Corporation City of Ottawa	175 Loretta Ave N Ottawa ON K1Y 4L8	S/249.9	2.00	<u>275</u>
<u>81</u>	GEN	City of Ottawa	175 LORETTA AVENUE NORTH OTTAWA ON K1Y 4L8	S/249.9	2.00	<u>276</u>
<u>81</u>	GEN	City of Ottawa	175 LORETTA AVENUE NORTH OTTAWA ON	S/249.9	2.00	<u>276</u>
<u>81</u>	GEN	Corporation City of Ottawa	175 Loretta Ave N Ottawa ON	S/249.9	2.00	<u>276</u>
<u>81</u>	ECA	City of Ottawa	175 Loretta Ave N Ottawa ON K1P 1J1	S/249.9	2.00	<u>277</u>
<u>81</u>	GEN	Corporation City of Ottawa	175 Loretta Ave N Ottawa ON K1Y-4L8	S/249.9	2.00	<u>277</u>
<u>81</u>	GEN	City of Ottawa	175 Loretta Ave N. Ottawa ON K1Y 4L8	S/249.9	2.00	<u>278</u>
<u>81</u>	GEN	City of Ottawa	175 Loretta Ave N. Ottawa ON K1Y 4L8	S/249.9	2.00	<u>278</u>
<u>81</u>	GEN	Corporation City of Ottawa	175 Loretta Ave N Ottawa ON K1Y-4L8	S/249.9	2.00	<u>279</u>
<u>81</u>	GEN	City of Ottawa	175 Loretta Ave N. Ottawa ON K1Y 4L8	S/249.9	2.00	<u>279</u>
<u>81</u>	GEN	Corporation City of Ottawa	175 Loretta Ave N Ottawa ON K1Y-4L8	S/249.9	2.00	<u>279</u>
<u>81</u>	GEN	City of Ottawa Public Works Department	175 Loretta Ave N. Ottawa ON K1Y 4L8	S/249.9	2.00	<u>280</u>

Map Key	DB	Company/Site Name	Address	Dir/Dist (m)	Elev Diff (m)	Page Number
<u>81</u>	GEN	Corporation City of Ottawa	175 Loretta Ave N Ottawa ON K1Y-4L8	S/249.9	2.00	<u>280</u>
<u>81</u>	GEN	City of Ottawa Public Works Department	175 Loretta Ave N. Ottawa ON K1Y 4L8	S/249.9	2.00	<u>281</u>
<u>81</u>	GEN	Corporation City of Ottawa	175 Loretta Ave N Ottawa ON K1Y-4L8	S/249.9	2.00	<u>281</u>
<u>82</u>	SCT	TRADER MEDIA CORP.	950 GLADSTONE AVE OTTAWA ON K1Y 3E6	SSW/249.9	1.69	<u>282</u>
<u>82</u>	SCT	DAVID BERMAN TYPOGRAPHICS LTD.	950 GLADSTONE AVE OTTAWA ON K1Y 3E6	SSW/249.9	1.69	<u>282</u>
<u>82</u>	GEN	DAVID BERMAN TYPOGRAPHICS LTD.	950 GLADSTONE AVE., 3RD FLOOR OTTAWA ON K1Y 3E6	SSW/249.9	1.69	<u>282</u>
<u>82</u>	GEN	DAVID BERMAN TYPOGRAPHICS LIMITED	950 GLADSTONE AVENUE 3RD FLOOR OTTAWA ON K1Y 3E6	SSW/249.9	1.69	<u>283</u>

Executive Summary: Summary By Data Source

BORE - Borehole

A search of the BORE database, dated 1875-Jul 2018 has found that there are 7 BORE site(s) within approximately 0.25 kilometers of the project property.

<u>Equal/Higher Elevation</u>	<u>Address</u>	<u>Direction</u>	<u>Distance (m)</u>	<u>Map Key</u>
	ON	NE	122.98	<u>12</u>
	ON	W	229.98	<u>60</u>
	ON	SSE	230.21	<u>61</u>

<u>Lower Elevation</u>	<u>Address</u>	<u>Direction</u>	<u>Distance (m)</u>	<u>Map Key</u>
	ON	S	109.83	<u>8</u>
	ON	WSW	134.95	<u>17</u>
	ON	W	182.92	<u>34</u>
	ON	WNW	247.40	<u>72</u>

CA - Certificates of Approval

A search of the CA database, dated 1985-Oct 30, 2011* has found that there are 18 CA site(s) within approximately 0.25 kilometers of the project property.

<u>Equal/Higher Elevation</u>	<u>Address</u>	<u>Direction</u>	<u>Distance (m)</u>	<u>Map Key</u>
6176381 Canada Inc.	191-193 Preston St Ottawa ON	ENE	113.53	<u>9</u>
R.M. OF OTTAWA-CARLETON	BALSAM AVE/PRESTON ST. OTTAWA ON	E	117.22	<u>11</u>
Preston Hardware (1980) Limited	234-248 Preston Street Ottawa ON K1R 7R4	ESE	123.11	<u>13</u>
	Lot 7, Bk 123, Reg. Plan 34, 930-934 Gladstone Ave Ottawa ON K1R 6Y4	SSE	163.42	<u>25</u>
City of Ottawa	130 Preston Street Ottawa ON	NNW	172.47	<u>30</u>
R.M. OF OTTAWA-CARLETON	GLADSTONE AVE/PRESTON ST. OTTAWA CITY ON	ESE	173.99	<u>31</u>
OTTAWA CITY	GLADSTONE AVE/PRESTON ST. CSO OTTAWA CITY ON	ESE	173.99	<u>31</u>
City of Ottawa	930 Somerset St W Ottawa ON K1R 6R9	NNW	247.44	<u>73</u>
	975 Gladstone Avenue Ottawa ON K1Y 4W5	WSW	249.45	<u>76</u>
	975 Gladstone Avenue Ottawa ON K1Y 4W5	WSW	249.45	<u>76</u>
BA International Inc.	975 Gladstone Avenue Ottawa ON K1Y 4W5	WSW	249.45	<u>76</u>
BA International Inc.	975 Gladstone Avenue Ottawa ON K1Y 4W5	WSW	249.45	<u>76</u>

<u>Equal/Higher Elevation</u>	<u>Address</u>	<u>Direction</u>	<u>Distance (m)</u>	<u>Map Key</u>
BA Banknote Inc.	975 Gladstone Avenue Ottawa ON K1Y 4W5	WSW	249.45	76
BA International Inc.	975 Gladstone Avenue Ottawa ON K1Y 4W5	WSW	249.45	76
BA Banknote Inc.	975 Gladstone Avenue Ottawa ON K1Y 4W5	WSW	249.45	76
B.A. BANKNOTE INC.	975 GLADSTONE AVE. OTTAWA CITY ON K1Y 4W5	WSW	249.45	76
City of Ottawa	135 Preston Street Ottawa ON K1R 7P4	NNE	249.51	77
City of Ottawa	301 Preston St Ottawa ON K1R 0A6	ESE	249.57	79

EASR - Environmental Activity and Sector Registry

A search of the EASR database, dated Oct 2011-Apr 30, 2020 has found that there are 3 EASR site(s) within approximately 0.25 kilometers of the project property.

<u>Equal/Higher Elevation</u>	<u>Address</u>	<u>Direction</u>	<u>Distance (m)</u>	<u>Map Key</u>
CANADIAN BANK NOTE COMPANY, LIMITED	975 GLADSTONE AVE OTTAWA ON K1Y 4W5	WSW	249.45	76
CANADIAN BANK NOTE COMPANY, LIMITED	975 GLADSTONE AVE OTTAWA ON K1Y 4W5	WSW	249.45	76
CITY OF OTTAWA	175 LORETTA AVE N OTTAWA ON K1Y 4L8	S	249.91	81

EBR - Environmental Registry

A search of the EBR database, dated 1994-Apr 30, 2020 has found that there are 7 EBR site(s) within approximately 0.25 kilometers of the project property.

<u>Equal/Higher Elevation</u>	<u>Address</u>	<u>Direction</u>	<u>Distance (m)</u>	<u>Map Key</u>
Bridgehead (2000) Inc.	130 Anderson Street Ottawa K1R 6T7 CITY OF OTTAWA ON	NNE	194.62	<u>37</u>
BA Banknote Inc.	975 Gladstone Avenue Ottawa Ontario CITY OF OTTAWA ON	WSW	249.45	<u>76</u>
BA Banknote Inc.	975 Gladstone Avenue Ottawa Ontario Ottawa ON	WSW	249.45	<u>76</u>
BA Banknote Inc.	975 Gladstone Avenue Ottawa Ontario Ottawa ON	WSW	249.45	<u>76</u>
Canadian Bank Note Company, Limited	975 Gladstone Avenue Ottawa K1Y 4W5 CITY OF OTTAWA ON	WSW	249.45	<u>76</u>
BA Banknote Inc.	975 Gladstone Avenue Ottawa Ontario Ottawa ON	WSW	249.45	<u>76</u>
BA Banknote Inc.	975 Gladstone Avenue Ottawa Ontario CITY OF OTTAWA ON	WSW	249.45	<u>76</u>

ECA - Environmental Compliance Approval

A search of the ECA database, dated Oct 2011-Apr 30, 2020 has found that there are 33 ECA site(s) within approximately 0.25 kilometers of the project property.

<u>Equal/Higher Elevation</u>	<u>Address</u>	<u>Direction</u>	<u>Distance (m)</u>	<u>Map Key</u>
170 Preston Street Ltd.	170 Preston St Ottawa ON K1R 7H9	NNE	101.70	<u>6</u>
Preston Hardware (1980) Limited	234-248 Preston Street Ottawa ON K1R 7R4	SE	104.20	<u>7</u>
6176381 Canada Inc.	191 - 193 Preston St Ottawa ON K2E 5A4	ENE	127.44	<u>16</u>

<u>Equal/Higher Elevation</u>	<u>Address</u>	<u>Direction</u>	<u>Distance (m)</u>	<u>Map Key</u>
Padom Holdings Ltd.	173 Preston St Ottawa ON K2C 1P1	NE	161.06	<u>24</u>
Ottawa Salus Corporation	Lot 7, Bk 123, Reg. Plan 34, 930-934 Gladstone Ave Ottawa ON K1Y 2X5	SSE	163.42	<u>25</u>
City of Ottawa	130 Preston Street Ottawa ON	NNW	172.47	<u>30</u>
City of Ottawa	Adeline Street - CP Railway to Rochester Street Ottawa ON K1V 6A6	E	245.40	<u>70</u>
City of Ottawa	Preston Street (Albert Street to Carling Avenue) Ottawa ON K1P 1J1	E	245.40	<u>70</u>
City of Ottawa	Preston Street Ottawa ON K1P 1J1	E	245.40	<u>70</u>
City of Ottawa	Spruce Street from Champagne to Booth St. Ottawa ON K1S 5K2	E	245.40	<u>70</u>
City of Ottawa	Spruce Street from Champagne to Booth St. Ottawa ON K1S 5K2	E	245.40	<u>70</u>
City of Ottawa	Anderson Street, Eccles Street, and Poplar Street Ottawa ON K1S 5K2	E	245.40	<u>70</u>
City of Ottawa	Booth (from Somerset Street to Primrose) Ottawa ON K2G 6J8	E	245.40	<u>70</u>
City of Ottawa	Adeline Street - CP Railway to Rochester Street Ottawa ON K1V 6A6	E	245.40	<u>70</u>

<u>Equal/Higher Elevation</u>	<u>Address</u>	<u>Direction</u>	<u>Distance (m)</u>	<u>Map Key</u>
City of Ottawa	Preston Street , Young Street, Sidney Street & Norfolk Avenue Ottawa ON K1P 1J1	E	245.40	<u>70</u>
City of Ottawa	Booth (from Somerset Street to Primrose) Ottawa ON K2G 6J8	E	245.40	<u>70</u>
City of Ottawa	Somerset Street between West of Preston Street to Preston Ottawa ON K1P 1J1	E	245.40	<u>70</u>
City of Ottawa	Larch Street and Laurel Street Ottawa ON K2P 1J1	E	245.40	<u>70</u>
City of Ottawa	Oak Street & Pamilla Street Ottawa ON K2G 6J8	E	245.40	<u>70</u>
City of Ottawa	Anderson Street, Eccles Street, and Poplar Street Ottawa ON K1S 5K2	E	245.40	<u>70</u>
City of Ottawa	930 Somerset St W Ottawa ON K1P 1J1	NNW	247.44	<u>73</u>
Canadian Bank Note Company, Limited	975 Gladstone Ave Ottawa ON K1Y 4W5	WSW	249.45	<u>76</u>
BA International Inc.	975 Gladstone Avenue Ottawa ON K1Y 4W5	WSW	249.45	<u>76</u>
BA International Inc.	975 Gladstone Avenue Ottawa ON K1Y 4W5	WSW	249.45	<u>76</u>
BA Banknote Inc.	975 Gladstone Avenue Ottawa ON K1Y 4W5	WSW	249.45	<u>76</u>
BA Banknote Inc.	975 Gladstone Avenue Ottawa ON K1Y 4W5	WSW	249.45	<u>76</u>

<u>Equal/Higher Elevation</u>	<u>Address</u>	<u>Direction</u>	<u>Distance (m)</u>	<u>Map Key</u>
BA International Inc.	975 Gladstone Avenue Ottawa ON K1Y 4W5	WSW	249.45	<u>76</u>
BA Banknote Inc.	975 Gladstone Avenue Ottawa ON K1Y 4W5	WSW	249.45	<u>76</u>
BA Banknote Inc.	975 Gladstone Avenue Ottawa ON K1Y 4W5	WSW	249.45	<u>76</u>
City of Ottawa	135 Preston Street Ottawa ON K1P 1J1	NNE	249.51	<u>77</u>
City of Ottawa	301 Preston St Ottawa ON K2P 1J1	ESE	249.57	<u>79</u>
City of Ottawa	175 Loretta Ave N Ottawa ON K1Y 4L8	S	249.91	<u>81</u>
City of Ottawa	175 Loretta Ave N Ottawa ON K1P 1J1	S	249.91	<u>81</u>

EHS - ERIS Historical Searches

A search of the EHS database, dated 1999-Jan 31, 2020 has found that there are 21 EHS site(s) within approximately 0.25 kilometers of the project property.

<u>Equal/Higher Elevation</u>	<u>Address</u>	<u>Direction</u>	<u>Distance (m)</u>	<u>Map Key</u>
	Preston St & Laurel St Ottawa On Ottawa ON	NNE	101.05	<u>5</u>
	185 Preston Street Ottawa ON K1R 7P8	NE	125.13	<u>14</u>
	225 Preston St. Ottawa ON K1R 7R1	E	142.01	<u>18</u>

<u>Equal/Higher Elevation</u>	<u>Address</u>	<u>Direction</u>	<u>Distance (m)</u>	<u>Map Key</u>
	173 Preston St Ottawa ON K1R7P6	NE	158.55	<u>22</u>
	916 Gladstone Avenue Ottawa ON K1R 6Y4	SE	168.43	<u>28</u>
	153-157 Preston Road aka 130 Anderson St. Ottawa ON K1R 7P6	NNE	178.86	<u>32</u>
	153-157 Preston Street Ottawa ON K1R 7P6	NNE	178.86	<u>32</u>
	Anderson Street & Preston Street Ottawa ON	N	195.46	<u>38</u>
	145 Loretta Avenue North Ottawa ON	WSW	201.28	<u>43</u>
	131 Loretta Avenue Ottawa ON	WSW	204.88	<u>44</u>
	951 Gladstone Avenue & 145 Loretta Avenue North Ottawa ON	SW	207.95	<u>48</u>
	189-191 Louisa St Ottawa ON	SE	219.59	<u>56</u>
	941-971 Gladstone Avenue Ottawa ON K1Y 3E5	SSW	230.33	<u>62</u>
	975 Gladstone Avenue Ottawa ON K1Y 4W5	WSW	249.45	<u>76</u>

<u>Equal/Higher Elevation</u>	<u>Address</u>	<u>Direction</u>	<u>Distance (m)</u>	<u>Map Key</u>
	975 Gladstone Avenue Ottawa ON K1Y 4W5	WSW	249.45	<u>76</u>
	975 Gladstone Avenue n/a ON K1Y 4W5	WSW	249.45	<u>76</u>
	300 Rochester Street Ottawa ON K1R 7N4	ESE	249.57	<u>79</u>

<u>Lower Elevation</u>	<u>Address</u>	<u>Direction</u>	<u>Distance (m)</u>	<u>Map Key</u>
	933 Gladstone Ave Ottawa ON K1A0T4	W	83.47	<u>3</u>
	933 Gladstone Ave Ottawa ON K1A0T4	W	84.61	<u>4</u>
	1010 Somerset Street West Ottawa ON	WNW	180.13	<u>33</u>
	1010 Somerset St W Ottawa ON	WNW	180.13	<u>33</u>

EXP - List of Expired Fuels Safety Facilities

A search of the EXP database, dated Feb 28, 2017 has found that there are 8 EXP site(s) within approximately 0.25 kilometers of the project property.

<u>Equal/Higher Elevation</u>	<u>Address</u>	<u>Direction</u>	<u>Distance (m)</u>	<u>Map Key</u>
PRESTON AUTO CENTRE INC	241 PRESTON ST OTTAWA ON K1R 7R3	E	150.20	<u>19</u>
MR GAS LIMITED **	971 GLADSTONE AV OTTAWA ON K1Y 3E5	SW	230.37	<u>64</u>
MR GAS LIMITED **	971 GLADSTONE AV OTTAWA ON K1Y 3E5	SW	230.37	<u>64</u>

<u>Equal/Higher Elevation</u>	<u>Address</u>	<u>Direction</u>	<u>Distance (m)</u>	<u>Map Key</u>
MR GAS LIMITED **	971 GLADSTONE AV OTTAWA ON K1Y 3E5	SW	230.37	64
MR GAS LIMITED **	971 GLADSTONE AV OTTAWA ON	SW	230.37	64
MR GAS LIMITED **	971 GLADSTONE AV OTTAWA ON	SW	230.37	64
MR GAS LIMITED **	971 GLADSTONE AV OTTAWA ON K1Y 3E5	SW	230.37	64
MR GAS LIMITED **	971 GLADSTONE AV OTTAWA ON K1Y 3E5	SW	230.37	64

FST - Fuel Storage Tank

A search of the FST database, dated Feb 28, 2017 has found that there are 2 FST site(s) within approximately 0.25 kilometers of the project property.

<u>Equal/Higher Elevation</u>	<u>Address</u>	<u>Direction</u>	<u>Distance (m)</u>	<u>Map Key</u>
REGIONAL MUNICIPALITY OF OTTAWA CARLETON	175 LORETTA AVE N OTTAWA ON K1Y 4L8	S	249.91	81
REGIONAL MUNICIPALITY OF OTTAWA CARLETON	175 LORETTA AVE N OTTAWA ON K1Y 4L8	S	249.91	81

FSTH - Fuel Storage Tank - Historic

A search of the FSTH database, dated Pre-Jan 2010* has found that there are 2 FSTH site(s) within approximately 0.25 kilometers of the project property.

<u>Equal/Higher Elevation</u>	<u>Address</u>	<u>Direction</u>	<u>Distance (m)</u>	<u>Map Key</u>
REGIONAL MUNICIPALITY OF OTTAWA CARLETON ATTN : MARC LEVESQUE	175 LORETTA AV N OTTAWA ON K1Y 4L8	S	249.91	81

<u>Equal/Higher Elevation</u>	<u>Address</u>	<u>Direction</u>	<u>Distance (m)</u>	<u>Map Key</u>
REGIONAL MUNICIPALITY OF OTTAWA CARLETON ATTN : MARC LEVESQUE	175 LORETTA AV N OTTAWA ON K1Y 4L8	S	249.91	81

GEN - Ontario Regulation 347 Waste Generators Summary

A search of the GEN database, dated 1986-Jan 31, 2020 has found that there are 143 GEN site(s) within approximately 0.25 kilometers of the project property.

<u>Equal/Higher Elevation</u>	<u>Address</u>	<u>Direction</u>	<u>Distance (m)</u>	<u>Map Key</u>
LA PAUSE VELO LTEE/BIKE STOP, THE	225 PRESTON STREET, REAR UNIT OTTAWA ON K1R 7R1	E	142.01	18
LA PAUSE VELO LIMITEE	225 PRESTON STREET OTTAWA ON K1R 7R1	E	142.01	18
Preston Medical Management Inc.	225 Preston Street Ottawa ON K1R 7R1	E	142.01	18
Preston Medical Management Inc.	225 Preston Street Ottawa ON K1R 7R1	E	142.01	18
Preston Medical Management Inc.	225 Preston Street Ottawa ON K1R 7R1	E	142.01	18
Preston Medical Management Inc.	225 Preston Street Ottawa ON K1R 7R1	E	142.01	18
Preston Medical Management Inc.	225 Preston Street Ottawa ON K1R 7R1	E	142.01	18
Preston Medical Management Inc.	225 Preston Street Ottawa ON	E	142.01	18
Preston Medical Management Inc.	225 Preston Street Ottawa ON K1R 7R1	E	142.01	18

<u>Equal/Higher Elevation</u>	<u>Address</u>	<u>Direction</u>	<u>Distance (m)</u>	<u>Map Key</u>
Preston Medical Management Inc.	225 Preston Street Ottawa ON K1R 7R1	E	142.01	<u>18</u>
Preston Medical Management Inc.	225 Preston Street Ottawa ON K1R 7R1	E	142.01	<u>18</u>
Preston Medical Management Inc.	225 Preston Street Ottawa ON K1R 7R1	E	142.01	<u>18</u>
Preston Medical Management Inc.	225 Preston Street Ottawa ON K1R 7R1	E	142.01	<u>18</u>
BROOKFIELD LEPAGE JOHNSON CONTROLS	OAK STREET COMPLEX 1 OAK STREET OTTAWA ON	N	150.85	<u>20</u>
BROOKFIELD LEPAGE JOHNSON CONTROLS	1 OAK STREET OTTAWA ON	N	150.85	<u>20</u>
Aim Waste Management Inc.	1 Oak Street Ottawa ON K1R 6R9	N	150.85	<u>20</u>
Aim Waste Management Inc.	1 Oak Street Ottawa ON K1R 6R9	N	150.85	<u>20</u>
GREAT CANADIAN THEATRE COMPANY, THE	910 GLADSTONE AVENUE OTTAWA ON K1R 6Y3	SE	168.79	<u>29</u>
Great Canadian Theatre Company	910 Gladstone Ottawa ON K1R 6Y4	SE	168.79	<u>29</u>
PUBLIC WORKS CANADA	CHP PLOUFFE PARK C/O PLACE DU PORTAGE PHASE IV LEVEL II OTTAWA ON	NNW	172.47	<u>30</u>

<u>Equal/Higher Elevation</u>	<u>Address</u>	<u>Direction</u>	<u>Distance (m)</u>	<u>Map Key</u>
City of Ottawa	130 Preston St Ottawa ON K1R 7P5	NNW	172.47	<u>30</u>
TerraPro Corporation	145 Loretta Ave. North Ottawa ON K1Y 2J7	WSW	201.28	<u>43</u>
TerraPro Corporation	145 Loretta Ave. North Ottawa ON	WSW	201.28	<u>43</u>
TerraPro Corporation	145 Loretta Ave. North Ottawa ON	WSW	201.28	<u>43</u>
TerraPro Corporation	145 Loretta Ave. North Ottawa ON	WSW	201.28	<u>43</u>
TerraPro Corporation	145 Loretta Ave. North Ottawa ON	WSW	201.28	<u>43</u>
TerraPro Corporation	145 Loretta Ave. North Ottawa ON K1Y 2J7	WSW	201.28	<u>43</u>
TerraPro Corporation	145 Loretta Ave. North Ottawa ON K1Y 2J7	WSW	201.28	<u>43</u>
DST Group Inc	145 Loretta Ave Ottawa ON K1Y 4W5	WSW	201.28	<u>43</u>
LOVE PRINTING SERVICE LTD.	951 GLADSTONE AVENUE OTTAWA ON K1Y 3E5	SSW	208.86	<u>49</u>
LOVE PRINTING (OUT OF BUS) 24-265	951 GLADSTONE AVENUE OTTAWA ON K1Y 3E5	SSW	208.86	<u>49</u>
DST Group Inc	951 Gladstone Ave Ottawa ON K1Y 3E5	SSW	208.86	<u>49</u>

<u>Equal/Higher Elevation</u>	<u>Address</u>	<u>Direction</u>	<u>Distance (m)</u>	<u>Map Key</u>
Ottawa Community Housing	865 Gladstone Ottawa ON K1R 7T4	E	222.00	<u>57</u>
Ottawa Community Housing	865 Gladstone Ottawa ON K1R 7T4	E	222.00	<u>57</u>
Central Tenant Services	865 Gladstone Ottawa ON K1R 7T4	E	222.00	<u>57</u>
Ottawa Community Housing	865 Gladstone Ottawa ON K1R 7T4	E	222.00	<u>57</u>
Ottawa Community Housing	865 Gladstone Ottawa ON K1R 7T4	E	222.00	<u>57</u>
Corporation City of Ottawa	930 Somerset Street West Ottawa ON	NNW	247.44	<u>73</u>
Corporation City of Ottawa	930 Somerset Street West Ottawa ON K1R 6R9	NNW	247.44	<u>73</u>
Corporation City of Ottawa	930 Somerset Street West Ottawa ON K1R 6R9	NNW	247.44	<u>73</u>
Corporation City of Ottawa	930 Somerset Street West Ottawa ON K1R 6R9	NNW	247.44	<u>73</u>
Corporation City of Ottawa	930 Somerset Street West Ottawa ON K1R 6R9	NNW	247.44	<u>73</u>
Corporation City of Ottawa	930 Somerset Street West Ottawa ON K1R 6R9	NNW	247.44	<u>73</u>

<u>Equal/Higher Elevation</u>	<u>Address</u>	<u>Direction</u>	<u>Distance (m)</u>	<u>Map Key</u>
Ministry of Transportation Ontario	940 Gladstone Ave Ottawa ON K1R 6Y4	SSE	248.30	<u>75</u>
BRITISH AMERICAN BANK NOTE INC.	975 GLADSTONE AVENUE C/O P.O. BOX 399, STATION A OTTAWA ON K1Y 4W5	WSW	249.45	<u>76</u>
BA BANKNOTE	OTTAWA DIV., DIV OF QUEBECOR PUBLITECH INC. OTTAWA ON K1N 8V4	WSW	249.45	<u>76</u>
BA BANKNOTE	OTTAWA DIV., DIV OF QUEBECOR PUBLITECH INC./975 GLADSTONE AVENUE OTTAWA ON K1Y 4W5	WSW	249.45	<u>76</u>
BA BANKNOTE 05-931	OTTAWA DIV., DIV OF QUEBECOR PUBLITECH INC./975 GLADSTONE AVENUE OTTAWA ON K1Y 4W5	WSW	249.45	<u>76</u>
BA BANKNOTE	975 GLADSTONE AVENUE OTTAWA ON K1N 8V4	WSW	249.45	<u>76</u>
BA BANKNOTE INC.	975 GLADSTONE AVENUE OTTAWA ON K1N 8V4	WSW	249.45	<u>76</u>
BA INTERNATIONAL INC.	975 GLADSTONE AVENUE OTTAWA ON K1N 8V4	WSW	249.45	<u>76</u>
Pinchin Environmental	975 Gladstone Ottawa ON K1Y 4W5	WSW	249.45	<u>76</u>
BA INTERNATIONAL INC.	975 GLADSTONE AVENUE OTTAWA ON K1Y 4W5	WSW	249.45	<u>76</u>
BA INTERNATIONAL INC.	975 GLADSTONE AVENUE OTTAWA ON K1Y 4W5	WSW	249.45	<u>76</u>
BA INTERNATIONAL INC.	975 GLADSTONE AVENUE OTTAWA ON K1Y 4W5	WSW	249.45	<u>76</u>

<u>Equal/Higher Elevation</u>	<u>Address</u>	<u>Direction</u>	<u>Distance (m)</u>	<u>Map Key</u>
BA INTERNATIONAL INC.	975 GLADSTONE AVENUE OTTAWA ON K1Y 4W5	WSW	249.45	<u>76</u>
BA INTERNATIONAL INC.	975 GLADSTONE AVENUE OTTAWA ON	WSW	249.45	<u>76</u>
Canadian Bank Note Company, limited	975 Gladstone avenue Ottawa ON K1Y 4W5	WSW	249.45	<u>76</u>
Canadian Bank Note Company, limited	975 Gladstone avenue Ottawa ON K1Y 4W5	WSW	249.45	<u>76</u>
Canadian Bank Note Company, limited	975 Gladstone avenue Ottawa ON K1Y 4W5	WSW	249.45	<u>76</u>
Canadian Bank Note Company, limited Gladstone	975 Gladstone avenue Ottawa ON K1Y 4W5	WSW	249.45	<u>76</u>
Canadian Bank Note Company, limited Gladstone	975 Gladstone avenue Ottawa ON K1Y 4W5	WSW	249.45	<u>76</u>
City of Ottawa	135 Preston St Ottawa ON K1R 7P4	NNE	249.51	<u>77</u>
City of Ottawa Facilities	135 Preston St Ottawa ON K1R 7P4	NNE	249.51	<u>77</u>
City of Ottawa Facilities	135 Preston St Ottawa ON K1R 7P4	NNE	249.51	<u>77</u>
MCKERLIE-MILLEN INC.	35A LAUREL STREET OTTAWA ON K1Y 4M4	W	249.55	<u>78</u>

<u>Equal/Higher Elevation</u>	<u>Address</u>	<u>Direction</u>	<u>Distance (m)</u>	<u>Map Key</u>
MCKERLIE MILLEN (SEE & USE ON2231907)	35A LAUREL STREET OTTAWA ON K1Y 4M4	W	249.55	<u>78</u>
CARQUEST CANADA LTD.	35A LAUREL STREET OTTAWA ON K1Y 4M4	W	249.55	<u>78</u>
CARQUEST CANADA LTD.	AUTO PAINT SUPPLY 35A LAUREL STREET OTTAWA ON K1Y 4M4	W	249.55	<u>78</u>
LEBRUN BUILDING SERVICES	75 G Breezehill North Ottawa ON K1Y 2H7	W	249.55	<u>78</u>
OTTAWA BOARD OF EDUCATION	HIGH SCHOOL OF COMMERCE,300 ROCHESTERST C/O 330 GILMOUR ST. OTTAWA ON K1R 7N4	ESE	249.57	<u>79</u>
OTTAWA BOARD OF EDUCATION	HIGH SCHOOL OF COMMERCE 300 ROCHESTER STREET OTTAWA ON K1R 7N4	ESE	249.57	<u>79</u>
OTTAWA BOARD OF EDUCATION 29-129	HIGH SCHOOL OF COMMERCE,300 ROCHESTERST C/O 330 GILMOUR ST. OTTAWA ON K1R 7N4	ESE	249.57	<u>79</u>
OTTAWA-CARLETON DISTRICT SCHOOL BOARD	ADULT HIGH SCHOOL 300 ROCHESTER STREET OTTAWA ON K1P 7N4	ESE	249.57	<u>79</u>
Ottawa-Carleton District School Board	Adult Continuing Education Centre 300 Rochester St. Ottawa ON K1R 7N4	ESE	249.57	<u>79</u>
OTTAWA-CARLETON DISTRICT SCHOOL BOARD	ADULT HIGH SCHOOL 300 ROCHESTER STREET OTTAWA ON K1R 7N4	ESE	249.57	<u>79</u>
OTTAWA-CARLETON DISTRICT SCHOOL BOARD	ADULT HIGH SCHOOL 300 ROCHESTER STREET OTTAWA ON K1R 7N4	ESE	249.57	<u>79</u>
OTTAWA-CARLETON DISTRICT SCHOOL BOARD	ADULT HIGH SCHOOL 300 ROCHESTER STREET OTTAWA ON K1R 7N4	ESE	249.57	<u>79</u>

<u>Equal/Higher Elevation</u>	<u>Address</u>	<u>Direction</u>	<u>Distance (m)</u>	<u>Map Key</u>
OTTAWA-CARLETON DISTRICT SCHOOL BOARD	ADULT HIGH SCHOOL 300 ROCHESTER STREET OTTAWA ON K1R 7N4	ESE	249.57	<u>79</u>
OTTAWA-CARLETON DISTRICT SCHOOL BOARD	ADULT HIGH SCHOOL 300 ROCHESTER STREET OTTAWA ON	ESE	249.57	<u>79</u>
OTTAWA-CARLETON DISTRICT SCHOOL BOARD	ADULT HIGH SCHOOL 300 ROCHESTER STREET OTTAWA ON K1P 7N4	ESE	249.57	<u>79</u>
OTTAWA-CARLETON DISTRICT SCHOOL BOARD	ADULT HIGH SCHOOL 300 ROCHESTER STREET OTTAWA ON K1P 7N4	ESE	249.57	<u>79</u>
OTTAWA-CARLETON DISTRICT SCHOOL BOARD	ADULT HIGH SCHOOL 300 ROCHESTER STREET OTTAWA ON K1P 7N4	ESE	249.57	<u>79</u>
OTTAWA-CARLETON DISTRICT SCHOOL BOARD Health and Safety	ADULT HIGH SCHOOL 300 ROCHESTER STREET OTTAWA ON K1P 7N4	ESE	249.57	<u>79</u>
OTTAWA-CARLETON DISTRICT SCHOOL BOARD Health and Safety	ADULT HIGH SCHOOL 300 ROCHESTER STREET OTTAWA ON K1P 7N4	ESE	249.57	<u>79</u>
KEITEL FURNITURE REPAIR LTD	184 LOUISA STREET OTTAWA ON K1R 6Z1	SE	249.77	<u>80</u>
KEITEL FURNITURE REPAIR LTD	184 Louisa Street Ottawa ON K1R 6Z1	SE	249.77	<u>80</u>
KEITEL FURNITURE REPAIR LTD	184 Louisa Street Ottawa ON K1R 6Z1	SE	249.77	<u>80</u>
KEITEL FURNITURE REPAIR LTD	184 Louisa Street Ottawa ON K1R 6Z1	SE	249.77	<u>80</u>

<u>Equal/Higher Elevation</u>	<u>Address</u>	<u>Direction</u>	<u>Distance (m)</u>	<u>Map Key</u>
OTTAWA-CARLTON, REGIONAL MUN OF	REGIONAL ROAD #13 AT MANOTICK 175 LORETTA AVE N OTTAWA ON K1Y 4L8	S	249.91	<u>81</u>
OTTAWA-CARLTON, REGIONAL MUN OF	REGIONAL ROAD #28 (NAVAN ROAD) 175 LORETTA AVENUE NORTH OTTAWA ON K1Y 4L8	S	249.91	<u>81</u>
OTTAWA-CARLETON, REGIONAL MUN. OF	SIGNALS AND COMMUNICATIONS 175 LORETTA AVENUE NORTH OTTAWA ON K1Y 4L8	S	249.91	<u>81</u>
OTTAWA-CARLTON, REGIONAL MUN. OF	SIGNALS AND COMMUNICATIONS 175 LORETTA AVENUE NORTH OTTAWA ON K1Y 4L8	S	249.91	<u>81</u>
OTTAWA-CARLTON, REGIONAL MUNICIPALITY OF	175 LORETTA AVENUE NORTH OTTAWA ON K1Y 4L8	S	249.91	<u>81</u>
City of Ottawa	175 LORETTA AVENUE NORTH OTTAWA ON K1Y 4L8	S	249.91	<u>81</u>
Corporation City of Ottawa	175 Loretta Ave N Ottawa ON K1Y 4L8	S	249.91	<u>81</u>
City of Ottawa	175 LORETTA AVENUE NORTH OTTAWA ON K1Y 4L8	S	249.91	<u>81</u>
Corporation City of Ottawa	175 Loretta Ave N Ottawa ON K1Y 4L8	S	249.91	<u>81</u>
City of Ottawa	175 LORETTA AVENUE NORTH OTTAWA ON K1Y 4L8	S	249.91	<u>81</u>
Corporation City of Ottawa	175 Loretta Ave N Ottawa ON K1Y 4L8	S	249.91	<u>81</u>
Corporation City of Ottawa	175 Loretta Ave N Ottawa ON K1Y 4L8	S	249.91	<u>81</u>

<u>Equal/Higher Elevation</u>	<u>Address</u>	<u>Direction</u>	<u>Distance (m)</u>	<u>Map Key</u>
City of Ottawa	175 LORETTA AVENUE NORTH OTTAWA ON K1Y 4L8	S	249.91	<u>81</u>
Corporation City of Ottawa	175 Loretta Ave N Ottawa ON K1Y 4L8	S	249.91	<u>81</u>
City of Ottawa	175 LORETTA AVENUE NORTH OTTAWA ON K1Y 4L8	S	249.91	<u>81</u>
City of Ottawa	175 LORETTA AVENUE NORTH OTTAWA ON	S	249.91	<u>81</u>
Corporation City of Ottawa	175 Loretta Ave N Ottawa ON	S	249.91	<u>81</u>
Corporation City of Ottawa	175 Loretta Ave N Ottawa ON K1Y-4L8	S	249.91	<u>81</u>
City of Ottawa	175 Loretta Ave N. Ottawa ON K1Y 4L8	S	249.91	<u>81</u>
City of Ottawa	175 Loretta Ave N. Ottawa ON K1Y 4L8	S	249.91	<u>81</u>
Corporation City of Ottawa	175 Loretta Ave N Ottawa ON K1Y-4L8	S	249.91	<u>81</u>
City of Ottawa	175 Loretta Ave N. Ottawa ON K1Y 4L8	S	249.91	<u>81</u>
Corporation City of Ottawa	175 Loretta Ave N Ottawa ON K1Y-4L8	S	249.91	<u>81</u>

<u>Equal/Higher Elevation</u>	<u>Address</u>	<u>Direction</u>	<u>Distance (m)</u>	<u>Map Key</u>
City of Ottawa Public Works Department	175 Loretta Ave N. Ottawa ON K1Y 4L8	S	249.91	<u>81</u>
Corporation City of Ottawa	175 Loretta Ave N Ottawa ON K1Y-4L8	S	249.91	<u>81</u>
Corporation City of Ottawa	175 Loretta Ave N Ottawa ON K1Y-4L8	S	249.91	<u>81</u>
City of Ottawa Public Works Department	175 Loretta Ave N. Ottawa ON K1Y 4L8	S	249.91	<u>81</u>
DAVID BERMAN TYPOGRAPHICS LTD.	950 GLADSTONE AVE., 3RD FLOOR OTTAWA ON K1Y 3E6	SSW	249.91	<u>82</u>
DAVID BERMAN TYPOGRAPHICS LIMITED	950 GLADSTONE AVENUE 3RD FLOOR OTTAWA ON K1Y 3E6	SSW	249.91	<u>82</u>
<u>Lower Elevation</u>	<u>Address</u>	<u>Direction</u>	<u>Distance (m)</u>	<u>Map Key</u>
Public Services & Procurement Canada ESD/AFD	1010 Somerset ST W OTTAWA ON K1R 6R9	W	160.22	<u>23</u>
GVT. OF CAN.-PUBLIC WORKS CANADA	MAINTENANCE SUPPORT SERV. PLOUFFE PARK 1010 SOMERSET ST.W.C/O140 PROMENADE DU PORTAGE-OTTAWA ON K1A 0M3	WNW	180.13	<u>33</u>
GVT. OF CAN.-PUBLIC WORKS CANADA 18-285	MAINTENANCE SUPPORT SERVICES PLOUFFE PARK, 1010 SOMERSET STREET W. OTTAWA ON	WNW	180.13	<u>33</u>
PUBLIC WORKS CANADA	MAINTENANCE SUPPORT SERVICES PLOUFFE PARK- 1010 SOMERSET STREET WEST OTTAWA ON	WNW	180.13	<u>33</u>
GVT. OF CAN.- PUBLIC WORKS CANADA	CHP PLOUFFE PARK 933 GLADSTONE AVE. C/O PLACE DU PORTAGE PHASE IV LEVEL II	WNW	180.13	<u>33</u>

OTTAWA ON K1A 0T4

GVT. OF CAN.- PUBLIC WORKS CANADA 18-375	CHP PLOUFFE PARK 933 GLADSTONE AVE. C/O PLACE DU PORTAGE PHASE IV LEVEL II HULL OTTAWA ON K1A 0T4	WNW	180.13	<u>33</u>
GVT. OF CAN.- PUBLIC WORKS CANADA 18-375	CHP PLOUFFE PARK 933 GLADSTONE AVE. C/O PLACE DU PORTAGE PHASE IV LEVEL II ON K1A 0T4	WNW	180.13	<u>33</u>
BROOKFIELD LEPAGE JOHNSON CONTROLS	1010 SOMERSET STREET PLOUFFE PARK OTTAWA ON	WNW	180.13	<u>33</u>
DSS CAPITAL REGION SUPPLY CENTRE	933 GLADSTONE AVENUE OTTAWA ON K1A 0T4	WNW	180.13	<u>33</u>
PUBLIC WORKS AND GOVT SERVICES CANADA	CAPITAL REGION SUPPLY CENTRE (CRSC) 933 GLADSTONE AVENUE OTTAWA ON K1A 0T4	WNW	180.13	<u>33</u>
DSS CAPITAL REGION SUPPLY CENTRE 13-297	933 GLADSTONE AVENUE OTTAWA ON K1A 0T4	WNW	180.13	<u>33</u>
Public Works and Government Services Canada	1010 Somerset Street Plouffe Park Shop Ottawa ON	WNW	180.13	<u>33</u>
PUBLIC WORK & GOV'T SER CANADA	1010 SOMERSET st OTTAWA ON	WNW	180.13	<u>33</u>
Public Works and Government Services Canada	1010 Somerset Street Plouffe Park Shop Ottawa ON	WNW	180.13	<u>33</u>
Public Works and Government Services Canada	1010 Somerset Street Plouffe Park Shop Ottawa ON	WNW	180.13	<u>33</u>
public works government services canada	1010 SOMERSET STREET WEST OTTAWA ON	WNW	180.13	<u>33</u>

Public Works and Government Services Canada	1010 Somerset Street Plouffe Park Shop Ottawa ON	WNW	180.13	33
SNC Lavalin O&M	1010 Somerset St. W Ottawa ON K1A 0K9	WNW	180.13	33
Public Works and Government Services Canada	1010 Somerset Street Plouffe Park Shop Ottawa ON	WNW	180.13	33
public works government services canada	1010 SOMERSET STREET WEST OTTAWA ON	WNW	180.13	33
Public Works and Government Services Canada	1010 Somerset Street Plouffe Park Shop Ottawa ON	WNW	180.13	33
public works government services canada	1010 SOMERSET STREET WEST OTTAWA ON K1R 6R9	WNW	180.13	33
public works government services canada	1010 SOMERSET STREET WEST OTTAWA ON K1R 6R9	WNW	180.13	33
public works government services canada	1010 SOMERSET STREET WEST OTTAWA ON K1R 6R9	WNW	180.13	33
Public Services & Procurement Canada ESD/AFD	1010 Somerset ST W OTTAWA ON K1R 6R9	WNW	180.13	33

INC - Fuel Oil Spills and Leaks

A search of the INC database, dated Feb 28, 2017 has found that there are 2 INC site(s) within approximately 0.25 kilometers of the project property.

<u>Equal/Higher Elevation</u>	<u>Address</u>	<u>Direction</u>	<u>Distance (m)</u>	<u>Map Key</u>
	BALSAM ST. & PRESTON ST., OTTAWA ON	E	117.22	11
	179 LOUISA STREET, OTTAWA ON K1R 6Y9	SE	234.19	66

<u>Equal/Higher Elevation</u>	<u>Address</u>	<u>Direction</u>	<u>Distance (m)</u>	<u>Map Key</u>
-------------------------------	----------------	------------------	---------------------	----------------

NPRI - National Pollutant Release Inventory

A search of the NPRI database, dated 1993-May 2017 has found that there are 25 NPRI site(s) within approximately 0.25 kilometers of the project property.

<u>Equal/Higher Elevation</u>	<u>Address</u>	<u>Direction</u>	<u>Distance (m)</u>	<u>Map Key</u>
BA BANKNOTE INC.	975 GLADSTONE AVE. NOT AVAILABLE OTTAWA ON K1Y 4W5	WSW	249.45	<u>76</u>
BA INTERNATIONAL	975 GLADSTONE AVENUE NOT AVAILABLE OTTAWA ON K1Y4W5	WSW	249.45	<u>76</u>
BA INTERNATIONAL	975 GLADSTONE AVENUE NOT AVAILABLE OTTAWA ON K1Y4W5	WSW	249.45	<u>76</u>
BA INTERNATIONAL	975 GLADSTONE AVENUE NOT AVAILABLE OTTAWA ON K1Y4W5	WSW	249.45	<u>76</u>
BA INTERNATIONAL	975 GLADSTONE AVENUE NOT AVAILABLE OTTAWA ON K1Y4W5	WSW	249.45	<u>76</u>
BA INTERNATIONAL	975 GLADSTONE AVENUE NOT AVAILABLE OTTAWA ON K1Y4W5	WSW	249.45	<u>76</u>
BA INTERNATIONAL	975 GLADSTONE AVENUE NOT AVAILABLE OTTAWA ON K1Y4W5	WSW	249.45	<u>76</u>
BA INTERNATIONAL INC.	975 GLADSTONE AVENUE NOT AVAILABLE OTTAWA ON K1Y4W5	WSW	249.45	<u>76</u>
BA INTERNATIONAL INC.	975 GLADSTONE AVENUE NOT AVAILABLE OTTAWA ON K1Y4W5	WSW	249.45	<u>76</u>
BA BANKNOTE INC.	975 GLADSTONE AVENUE NOT AVAILABLE OTTAWA ON K1Y4W5	WSW	249.45	<u>76</u>

<u>Equal/Higher Elevation</u>	<u>Address</u>	<u>Direction</u>	<u>Distance (m)</u>	<u>Map Key</u>
CITY OF OTTAWA	175 LORETTA AVE. NORTH NOT AVAILABLE OTTAWA ON K1Y4L8	S	249.91	<u>81</u>
CITY OF OTTAWA	175 LORETTA AVE. NORTH NOT AVAILABLE OTTAWA ON K1Y4L8	S	249.91	<u>81</u>
CITY OF OTTAWA	175 LORETTA AVE. NORTH NOT AVAILABLE OTTAWA ON K1Y 4L8	S	249.91	<u>81</u>
CITY OF OTTAWA	175 LORETTA AVE. NORTH NOT AVAILABLE OTTAWA ON K1Y4L8	S	249.91	<u>81</u>
CITY OF OTTAWA	175 LORETTA AVE. NORTH NOT AVAILABLE OTTAWA ON K1Y4L8	S	249.91	<u>81</u>
CITY OF OTTAWA	175 LORETTA AVE. NORTH NOT AVAILABLE OTTAWA ON K1Y4L8	S	249.91	<u>81</u>
CITY OF OTTAWA	175 LORETTA AVE. NORTH NOT AVAILABLE OTTAWA ON K1Y4L8	S	249.91	<u>81</u>
CITY OF OTTAWA	175 LORETTA AVE. NORTH NOT AVAILABLE OTTAWA ON K1Y4L8	S	249.91	<u>81</u>
CITY OF OTTAWA	175 LORETTA AVE. NORTH NOT AVAILABLE OTTAWA ON K1Y4L8	S	249.91	<u>81</u>
CITY OF OTTAWA	175 LORETTA AVE. NORTH NOT AVAILABLE OTTAWA ON K1Y4L8	S	249.91	<u>81</u>
CITY OF OTTAWA	175 LORETTA AVE. NORTH NOT AVAILABLE OTTAWA ON K1Y4L8	S	249.91	<u>81</u>
CITY OF OTTAWA	175 LORETTA AVE. NORTH NOT AVAILABLE OTTAWA ON K1Y4L8	S	249.91	<u>81</u>
CITY OF OTTAWA	175 LORETTA AVE. NORTH NOT AVAILABLE OTTAWA ON K1Y4L8	S	249.91	<u>81</u>
TRAFFIC OPERATIONS BRANCH R.M.O.C	175 LORETTA AVE. NORTH NOT AVAILABLE OTTAWA ON K1Y4L8	S	249.91	<u>81</u>

<u>Equal/Higher Elevation</u>	<u>Address</u>	<u>Direction</u>	<u>Distance (m)</u>	<u>Map Key</u>
REGIONAL MUNICIPALITY OF OTTAWA CARLETON	175 LORETTA AVE. NORTH NOT AVAILABLE OTTAWA ON K1Y4L8	S	249.91	<u>81</u>
REGIONAL MUNICIPALITY OF OTTAWA CARLETON	175 LORETTA AVE. NORTH NOT AVAILABLE OTTAWA ON K1Y4L8	S	249.91	<u>81</u>
REGIONAL MUNICIPALITY OF OTTAWA CARLETON	175 LORETTA AVE. NORTH NOT AVAILABLE OTTAWA ON K1Y4L8	S	249.91	<u>81</u>
REGIONAL MUNICIPALITY OF OTTAWA CARLETON	175 LORETTA AVE. NORTH NOT AVAILABLE OTTAWA ON K1Y4L8	S	249.91	<u>81</u>

PES - Pesticide Register

A search of the PES database, dated 1988 - Apr 2020 has found that there are 14 PES site(s) within approximately 0.25 kilometers of the project property.

<u>Equal/Higher Elevation</u>	<u>Address</u>	<u>Direction</u>	<u>Distance (m)</u>	<u>Map Key</u>
10278408 CANADA INC.	186 preston ottawa ON K1B 2P9	ENE	76.95	<u>2</u>
PRESTON HARDWARE (1980) LIMITED	234-248 PRESTON STREET OTTAWA ON K1R 7R4	ESE	123.11	<u>13</u>
PRESTON HARDWARE (1980) LIMITED	234-248 PRESTON ST OTTAWA ON K1R 7R4	ESE	123.11	<u>13</u>
PRESTON HARDWARE (1980) LIMITED	234-248 PRESTON ST OTTAWA ON K1R 7R4	ESE	123.11	<u>13</u>
PRESTON HARDWARE 1980 LIMITED	248 PRESTON ST OTTAWA ON K1R 7R4	ESE	152.38	<u>21</u>
PRESTON HARDWARE 1980 LIMITED	248 PRESTON ST OTTAWA ON K1R 7R4	ESE	152.38	<u>21</u>

<u>Equal/Higher Elevation</u>	<u>Address</u>	<u>Direction</u>	<u>Distance (m)</u>	<u>Map Key</u>
PRESTON HARDWARE 1980 LIMITED	248 PRESTON ST OTTAWA ON K1R7R4	ESE	152.38	<u>21</u>
PRESTON HARDWARE (1980) LIMITED	234-248 PRESTON ST OTTAWA ON K1R7R4	ESE	152.38	<u>21</u>
PRESTON HARDWARE (1980) LIMITED	234-248 PRESTON ST OTTAWA ON K1R7R4	ESE	152.38	<u>21</u>
TERRAPRO CORPORATION	145 LORETTA AVENUE NORTH OTTAWA ON K1Y2J7	WSW	201.28	<u>43</u>
TERRA PRO CORPORATION	145 LORETTA AVE N OTTAWA ON K1Y2J7	WSW	201.28	<u>43</u>
TERRAPRO CORPORATION	145 LORETTA AVENUE NORTH OTTAWA ON K1Y 2J7	WSW	201.28	<u>43</u>
TERRA PRO CORPORATION	145 LORETTA AVE N OTTAWA ON K1Y 2J7	WSW	201.28	<u>43</u>
TERRA PRO CORPORATION	145 LORETTA AVE N OTTAWA ON K1Y2J7	WSW	201.28	<u>43</u>

PINC - Pipeline Incidents

A search of the PINC database, dated Feb 28, 2017 has found that there are 2 PINC site(s) within approximately 0.25 kilometers of the project property.

<u>Equal/Higher Elevation</u>	<u>Address</u>	<u>Direction</u>	<u>Distance (m)</u>	<u>Map Key</u>
	930 Somerset St W, Ottawa ON	NNW	247.44	<u>73</u>

<u>Lower Elevation</u>	<u>Address</u>	<u>Direction</u>	<u>Distance (m)</u>	<u>Map Key</u>
-------------------------------	-----------------------	-------------------------	----------------------------	-----------------------

1010 SOMERSET ST, OTTAWA
ON

WNW

180.13

[33](#)

PRT - Private and Retail Fuel Storage Tanks

A search of the PRT database, dated 1989-1996* has found that there are 3 PRT site(s) within approximately 0.25 kilometers of the project property.

<u>Equal/Higher Elevation</u>	<u>Address</u>	<u>Direction</u>	<u>Distance (m)</u>	<u>Map Key</u>
PRESTON AUTO CENTRE INC	241 PRESTON ST OTTAWA ON K1R 7R3	E	150.20	19
MR GAS LIMITED ATTN LILIANNE LEVAC	971 GLADSTONE AV OTTAWA ON K1Y 3E5	SW	230.37	64
REGIONAL MUNICIPALITY OF OTTAWA CARLETON ATTN : DO	175 LORETTA AV N OTTAWA ON K1Y 4L8	S	249.91	81

RSC - Record of Site Condition

A search of the RSC database, dated 1997-Sept 2001, Oct 2004-Mar 2020 has found that there are 1 RSC site(s) within approximately 0.25 kilometers of the project property.

<u>Lower Elevation</u>	<u>Address</u>	<u>Direction</u>	<u>Distance (m)</u>	<u>Map Key</u>
OTTAWA COMMUNITY HOUSING CORPORATION	933 GLADSTONE AVENUE, OTTAWA, ON K1A 0T4 Ottawa ON	WNW	180.13	33

SCT - Scott's Manufacturing Directory

A search of the SCT database, dated 1992-Mar 2011* has found that there are 23 SCT site(s) within approximately 0.25 kilometers of the project property.

<u>Equal/Higher Elevation</u>	<u>Address</u>	<u>Direction</u>	<u>Distance (m)</u>	<u>Map Key</u>
V Steel Works Ltd.	17 Larch St Ottawa ON K1R 6W4	-	0.00	1
INVITATIONS PLUS	193 PRESTON ST OTTAWA ON K1R 7P8	ENE	127.06	15

<u>Equal/Higher Elevation</u>	<u>Address</u>	<u>Direction</u>	<u>Distance (m)</u>	<u>Map Key</u>
VESUVIO IRON WORKS	949 GLADSTONE AVE OTTAWA ON K1Y 3E5	SSW	206.81	<u>46</u>
VESUVIO IRON LOGIC CUSTOM	949 GLADSTONE AVE OTTAWA ON K1Y 3E5	SSW	206.81	<u>46</u>
Beacon Lite Ltd.	131 Loretta Ave N Ottawa ON K1Y 2J7	WSW	206.89	<u>47</u>
SPORTIVE SPORTSWEAR MFG INC.	155 A LORETTA AVE N OTTAWA ON K1Y 2J7	SSW	209.99	<u>50</u>
L'ORA DI OTTAWA	203 LOUISA ST OTTAWA ON K1R 6Y9	SSE	210.01	<u>51</u>
L'Ora di Ottawa (1987) Ltd.	203 Louisa St Ottawa ON K1R 6Y9	SSE	210.01	<u>51</u>
SPORTIVE SPORTSWEAR MFG INC.	155A LORETTA AVE N OTTAWA ON K1Y 2J7	SW	230.35	<u>63</u>
Sportive Sportswear Manufacturers Inc.	155A Loretta Ave N Ottawa ON K1Y 2J7	SW	230.35	<u>63</u>
B A BANKNOTE	975 GLADSTONE AVE OTTAWA ON K1Y 4W5	WSW	249.45	<u>76</u>
B.A. Banknote	975 Gladstone Ave Ottawa ON K1Y 4W5	WSW	249.45	<u>76</u>
B.A. Banknote Inc.	975 Gladstone Ave Ottawa ON K1Y 4W5	WSW	249.45	<u>76</u>
BA International Inc.	975 Gladstone Ave Ottawa ON K1Y 4W5	WSW	249.45	<u>76</u>

<u>Equal/Higher Elevation</u>	<u>Address</u>	<u>Direction</u>	<u>Distance (m)</u>	<u>Map Key</u>
BA International Inc.	975 Gladstone Ave Ottawa ON K1Y 4W5	WSW	249.45	<u>76</u>
merge design, print & promo	35B Laurel St Ottawa ON K1Y 4M4	W	249.55	<u>78</u>
Signs in 23 hours.com	35B Laurel St Ottawa ON K1Y 4M4	W	249.55	<u>78</u>
Paper Sign Man	35B Laurel St Ottawa ON K1Y 4M4	W	249.55	<u>78</u>
Wake Cup Coffee Roasters	35 Laurel St Ottawa ON K1Y 4M4	W	249.55	<u>78</u>
Breezehill Heating Ltd.	75 Breezehill Ave N Unit D Ottawa ON K1Y 2H6	W	249.55	<u>78</u>
DAVID BERMAN TYPOGRAPHICS LTD.	950 GLADSTONE AVE OTTAWA ON K1Y 3E6	SSW	249.91	<u>82</u>
TRADER MEDIA CORP.	950 GLADSTONE AVE OTTAWA ON K1Y 3E6	SSW	249.91	<u>82</u>

<u>Lower Elevation</u>	<u>Address</u>	<u>Direction</u>	<u>Distance (m)</u>	<u>Map Key</u>
Buchanan Lighting Ltd.	129 Loretta Ave N Ottawa ON K1Y 2J7	W	217.09	<u>54</u>

SPL - Ontario Spills

A search of the SPL database, dated 1988-Nov 2019 has found that there are 14 SPL site(s) within approximately 0.25 kilometers of the project property.

<u>Equal/Higher Elevation</u>	<u>Address</u>	<u>Direction</u>	<u>Distance (m)</u>	<u>Map Key</u>
	Intersection of Balsam St and Preston St Ottawa ON	E	117.22	<u>11</u>
City of Ottawa	South East corner of Preston and Balsam 241 PRESTON STREET, OTTAWA<UNOFFICIAL> Ottawa ON K1R 7R3	E	150.20	<u>19</u>
BROOKFIELD LEPAGE JOHNSON CONT	1 OAK STREET, OTTAWA PROPERTY MANAGEMENT CO. 120 PARKDALE AVE, SUITE 1401, OTTAWA OTTAWA CITY ON	N	150.85	<u>20</u>
	248 Preston Street Ottawa ON	ESE	152.38	<u>21</u>
	145 Loretta Ave North Ottawa ON	WSW	201.28	<u>43</u>
	930 Somerset Street Ottawa ON	NNW	247.44	<u>73</u>
BA International Inc.	975 Gladstone Ave Ottawa ON K1Y 4W5	WSW	249.45	<u>76</u>
BA International Inc.	975 Gladstone Ave Ottawa ON K1Y 4W5	WSW	249.45	<u>76</u>
Canadian Bank Note Company, Limited	975 Gladstone Road Ottawa ON	WSW	249.45	<u>76</u>
349977 Ontario Ltd.	975 Gladstone Ave Ottawa ON K1Y 4W5	WSW	249.45	<u>76</u>
Drain-All Ltd.	975 Gladstone Ave Ottawa ON K1Y 4W5	WSW	249.45	<u>76</u>

<u>Equal/Higher Elevation</u>	<u>Address</u>	<u>Direction</u>	<u>Distance (m)</u>	<u>Map Key</u>
KENT FUELS	175 LORETTA AVE. RMOC GARAGE TANK TRUCK (CARGO) OTTAWA CITY ON	S	249.91	81

<u>Lower Elevation</u>	<u>Address</u>	<u>Direction</u>	<u>Distance (m)</u>	<u>Map Key</u>
UNKNOWN	933 GLADSTONE OTTAWA CITY ON K1A 0T4	WNW	180.13	33
SHELL CANADA PRODUCTS LTD.	DEPT OF PUBLIC WORKS 1010 SUMMERSET TANK TRUCK (CARGO) OTTAWA CITY ON	WNW	180.13	33

WWIS - Water Well Information System

A search of the WWIS database, dated Feb 28, 2019 has found that there are 22 WWIS site(s) within approximately 0.25 kilometers of the project property.

<u>Equal/Higher Elevation</u>	<u>Address</u>	<u>Direction</u>	<u>Distance (m)</u>	<u>Map Key</u>
	OTTAWA ON <i>Well ID: 1535493</i>	ESE	114.24	10
	Ottawa ON <i>Well ID: 7230093</i>	NE	167.28	27
	lot 39 con 1 OTTAWA ON <i>Well ID: 1536292</i>	SE	168.43	28
	Ottawa ON <i>Well ID: 7230092</i>	NNE	183.49	35
	OTTAWA ON <i>Well ID: 7183732</i>	SSW	194.46	36
	Ottawa ON <i>Well ID: 7183729</i>	SSW	197.60	39

<u>Equal/Higher Elevation</u>	<u>Address</u>	<u>Direction</u>	<u>Distance (m)</u>	<u>Map Key</u>
	Ottawa ON <i>Well ID: 7174650</i>	SSW	199.84	<u>40</u>
	Ottawa ON <i>Well ID: 7188016</i>	SSW	199.87	<u>41</u>
	Ottawa ON <i>Well ID: 7174651</i>	SSW	200.14	<u>42</u>
	lot 39 con 1 ON <i>Well ID: 7292789</i>	WSW	205.08	<u>45</u>
	OTTAWA ON <i>Well ID: 7183728</i>	SSW	212.98	<u>52</u>
	Ottawa ON <i>Well ID: 7174652</i>	SSW	217.04	<u>53</u>
	OTTAWA ON <i>Well ID: 7183730</i>	SSW	219.30	<u>55</u>
	OTTAWA ON <i>Well ID: 7183731</i>	SSW	222.10	<u>58</u>
	Ottawa ON <i>Well ID: 7174653</i>	SW	225.37	<u>59</u>
	OTTAWA ON <i>Well ID: 1535405</i>	WSW	233.38	<u>65</u>
	OTTAWA ON <i>Well ID: 7245911</i>	WSW	238.08	<u>67</u>
	OTTAWA ON	WSW	240.90	<u>68</u>

<u>Equal/Higher Elevation</u>	<u>Address</u>	<u>Direction</u>	<u>Distance (m)</u>	<u>Map Key</u>
	<i>Well ID:</i> 7245908			
	OTTAWA ON	WSW	243.35	69
	<i>Well ID:</i> 7245907			
	OTTAWA ON	WSW	247.09	71
	<i>Well ID:</i> 7245909			
	Ottawa ON	ENE	248.25	74
	<i>Well ID:</i> 7204405			
<u>Lower Elevation</u>	<u>Address</u>	<u>Direction</u>	<u>Distance (m)</u>	<u>Map Key</u>
	Ottawa ON	WSW	164.91	26
	<i>Well ID:</i> 7205660			

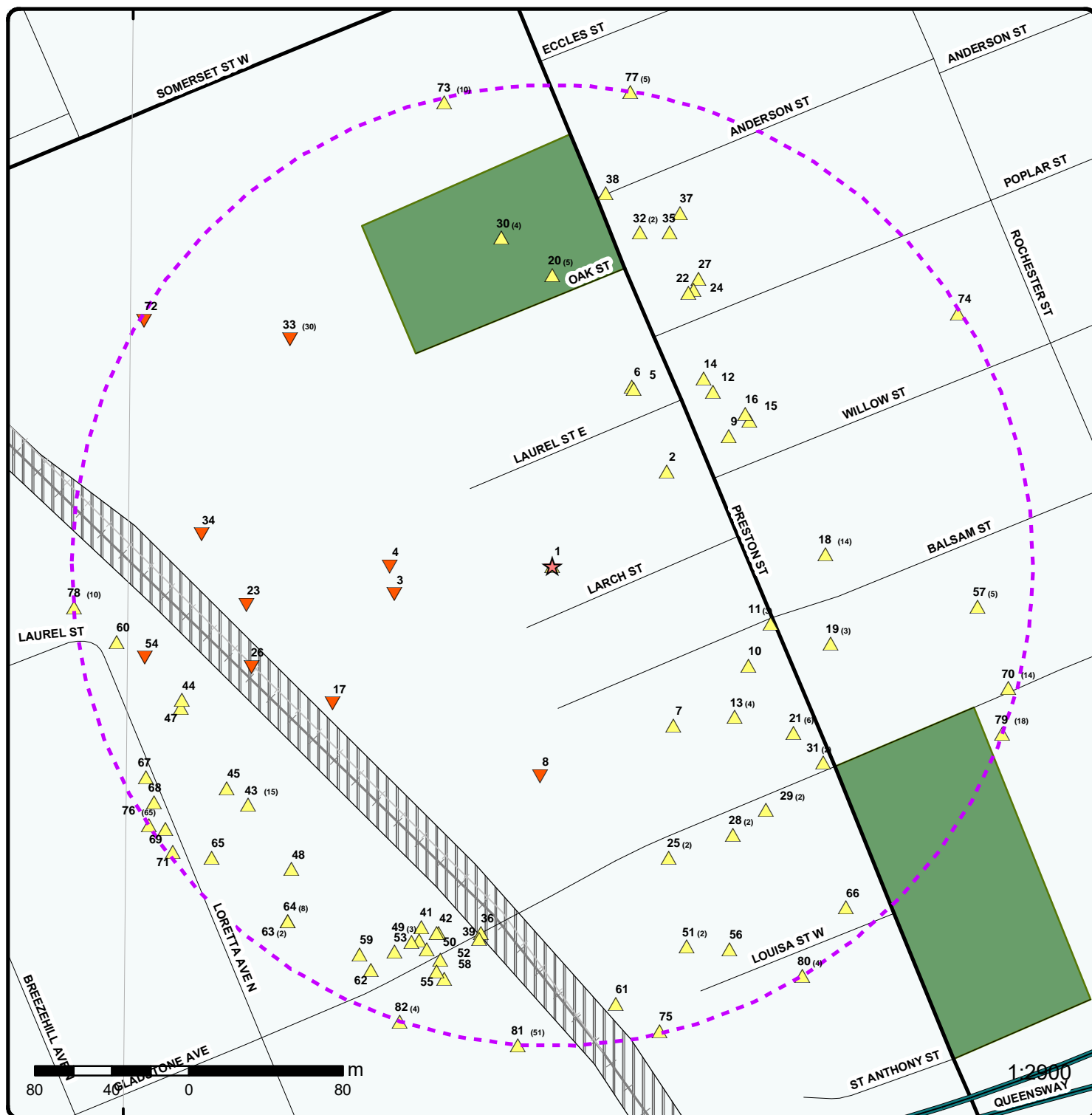

Map : 0.25 Kilometer Radius

Order Number: 20200515158

Address: 15-19 Larch Street, Ottawa, ON

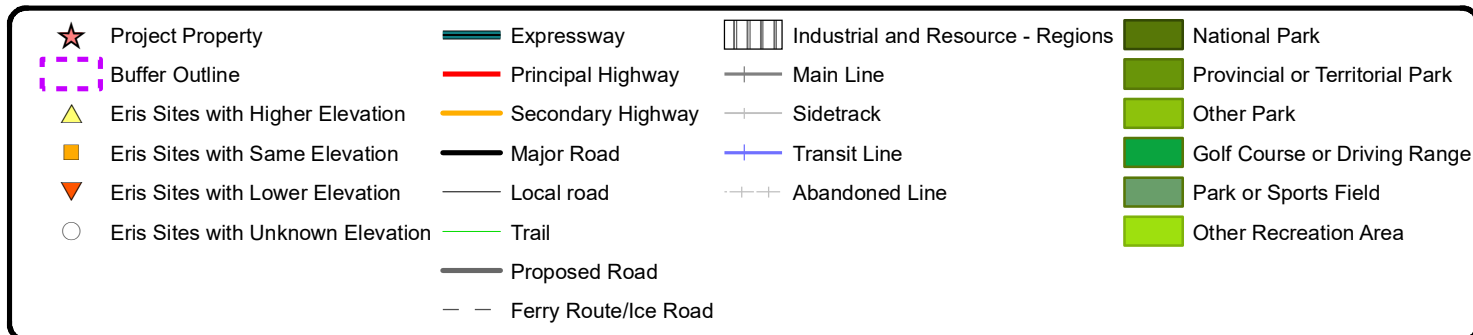

75°43'30"W

45°24'N

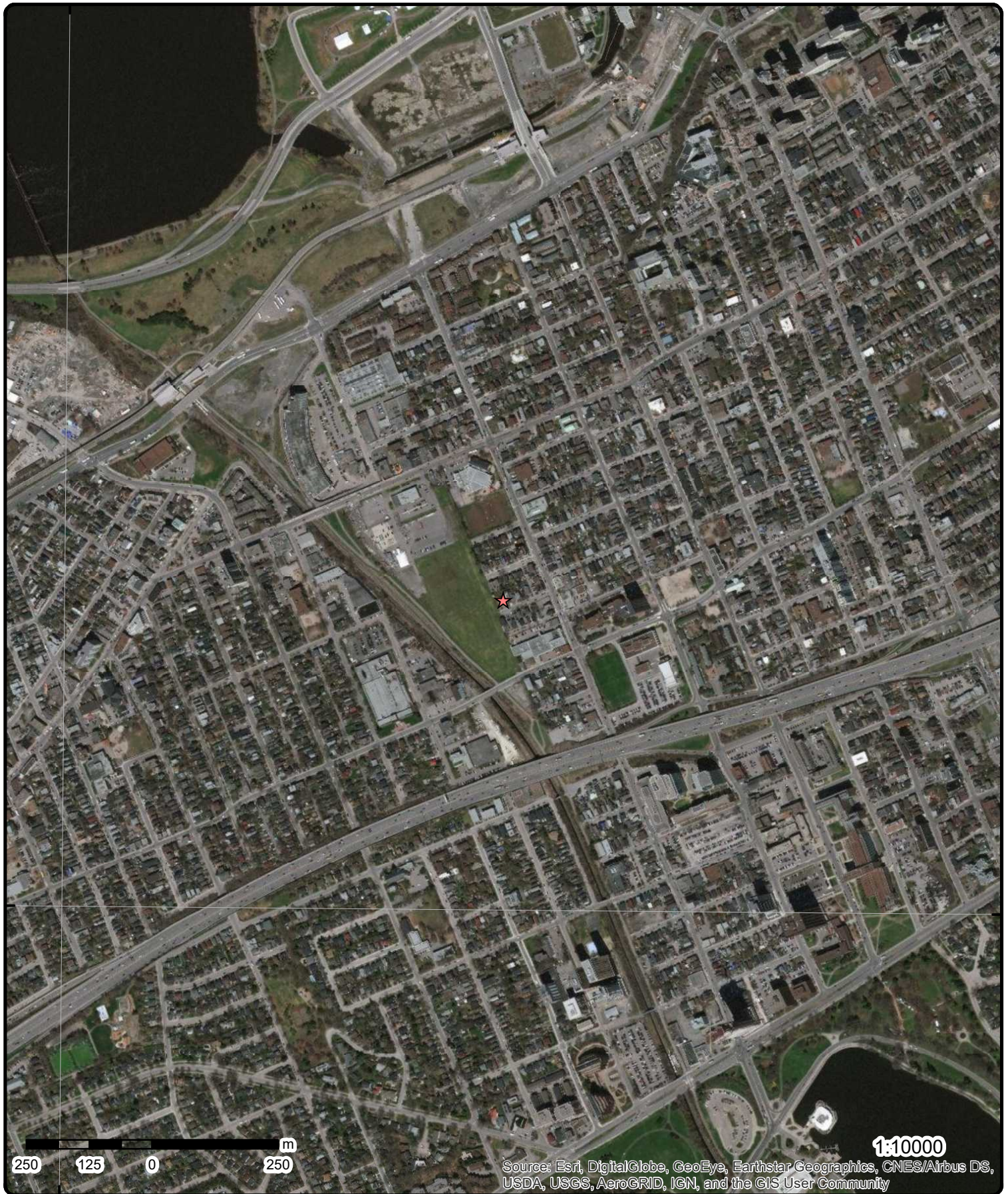

45°24'N

1:10000
Source: Esri, DigitalGlobe, GeoEye, Earthstar Geographics, CNES/Airbus DS, USDA, USGS, AeroGRID, IGN, and the GIS User Community

Aerial Year: 2019

Address: 15-19 Larch Street, Ottawa, ON

Source: ESRI World Imagery

Order Number: 20200515158



© ERIS Information Limited Partnership

75°43'30"W

75°42'W

45°25'30"N

45°25'30"N

45°24'N

45°24'N

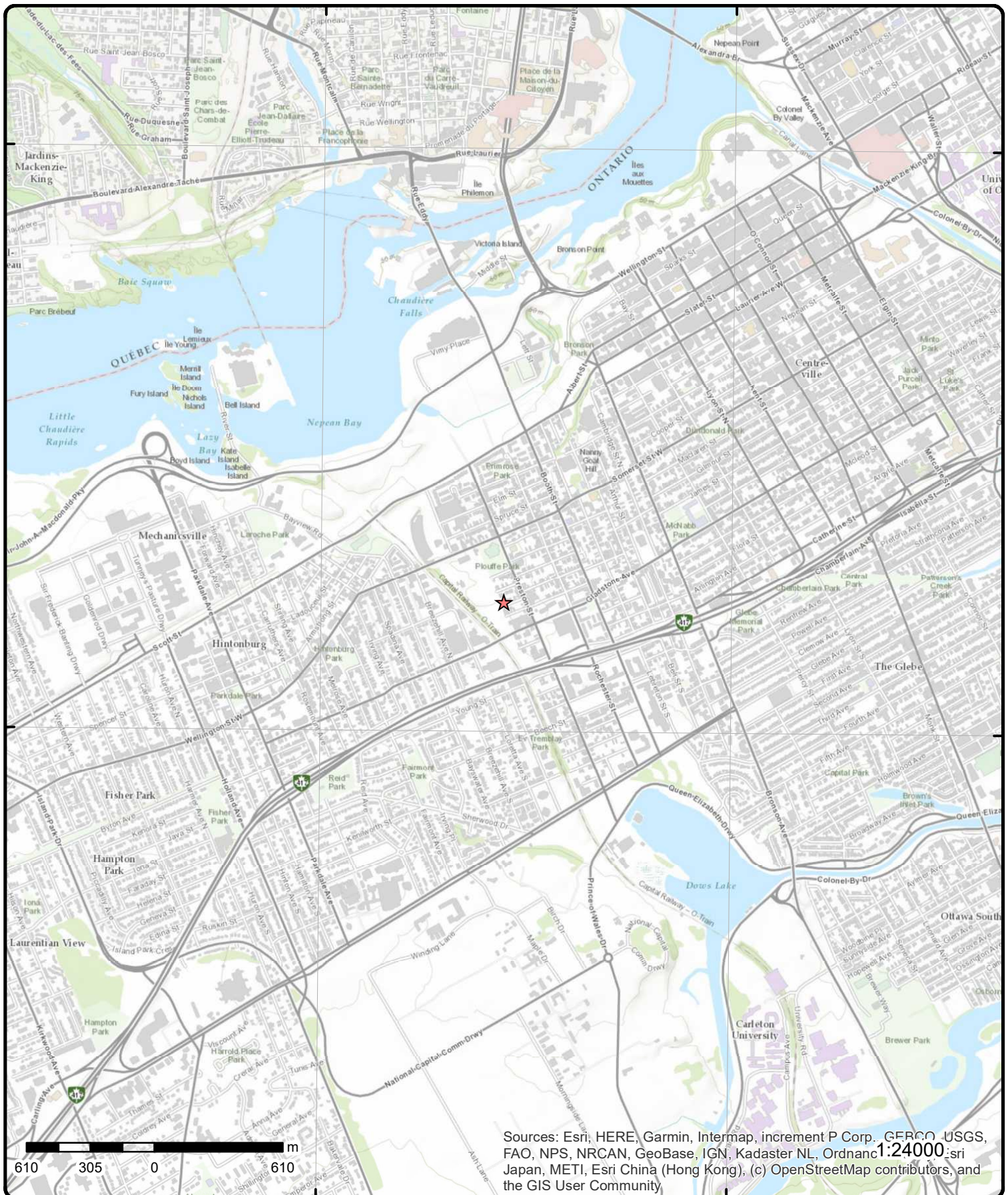

Topographic Map

Address: 15-19 Larch Street, ON

Source: ESRI World Topographic Map

Order Number: 20200515158



© ERIS Information Limited Partnership

Detail Report

Map Key	Number of Records	Direction/ Distance (m)	Elev/Diff (m)	Site	DB
1	1 of 1	-/0.0	64.9 / 0.74	V Steel Works Ltd. 17 Larch St Ottawa ON K1R 6W4	SCT
Established: 7/1/1975 Plant Size (ft²): Employment:					
--Details--					
Description:		All Other Industrial Machinery Manufacturing			
SIC/NAICS Code:		333299			
Description:		Other Plate Work and Fabricated Structural Product Manufacturing			
SIC/NAICS Code:		332319			
Description:		Other Ornamental and Architectural Metal Product Manufacturing			
SIC/NAICS Code:		332329			
2	1 of 1	ENE/77.0	65.9 / 1.69	10278408 CANADA INC. 186 preston ottawa ON K1B 2P9	PES
Detail Licence No: Licence No: L-231-5038923500 Status: Active Approval Date: 2019-01-09 Report Source: PEST-General Vendor Licence Type: General Vendor Licence Type Code: Licence Class: Licence Control: Latitude: 45.14166667 Longitude: -76.16 Lot: Concession: Region: District: County: Trade Name: PDF Link: http://www.accessenvironment.ene.gov.on.ca/AEWeb/ae/ViewDocument.action?documentRefID=2116270					
Operator Box: Operator Class: Operator No: Operator Type: Oper Area Code: Oper Phone No: Operator Ext: Operator Lot: Oper Concession: Operator Region: Operator District: Operator County: Op Municipality: Post Office Box: MOE District: Ottawa SWP Area Name: Mississippi Valley					
3	1 of 1	W/83.5	62.9 / -1.31	933 Gladstone Ave Ottawa ON K1A0T4	EHS
Order No: 20150303037 Status: C Report Type: Custom Report Report Date: 06-MAR-15 Date Received: 03-MAR-15 Previous Site Name: Lot/Building Size: Additional Info Ordered: Topographic Maps					
Nearest Intersection: Municipality: Client Prov/State: ON Search Radius (km): .25 X: -75.714882 Y: 45.405412					

Map Key	Number of Records	Direction/ Distance (m)	Elev/Diff (m)	Site	DB
4	1 of 1	W/84.6	62.9 / -1.31	933 Gladstone Ave Ottawa ON K1A0T4	EHS
Order No: 20160822162 Status: C Report Type: Custom Report Report Date: 23-SEP-16 Date Received: 22-AUG-16 Previous Site Name: Lot/Building Size: ~7ha Additional Info Ordered: City Directory		Nearest Intersection: Municipality: Ottawa Client Prov/State: ON Search Radius (km): .25 X: -75.714916 Y: 45.405543			
5	1 of 1	NNE/101.0	67.0 / 2.78	Preston St & Laurel St Ottawa On Ottawa ON	EHS
Order No: 20150115029 Status: C Report Type: RSC Report (Urban) Report Date: 21-JAN-15 Date Received: 15-JAN-15 Previous Site Name: Lot/Building Size: Additional Info Ordered: Title Searches		Nearest Intersection: Municipality: Ottawa Client Prov/State: ON Search Radius (km): .3 X: -75.713306 Y: 45.406385			
6	1 of 1	NNE/101.7	66.9 / 2.69	170 Preston Street Ltd. 170 Preston St Ottawa ON K1R 7H9	ECA
Approval No: 4185-A9VUFZ Approval Date: 2016-06-06 Status: Approved Record Type: ECA Link Source: IDS SWP Area Name: Approval Type: ECA-MUNICIPAL AND PRIVATE SEWAGE WORKS Project Type: MUNICIPAL AND PRIVATE SEWAGE WORKS Address: 170 Preston St Full Address: Full PDF Link: https://www.accessenvironment.ene.gov.on.ca/instruments/8755-9ZGR7Q-14.pdf		MOE District: City: Longitude: Latitude: Geometry X: Geometry Y:			
7	1 of 1	SE/104.2	65.9 / 1.70	Preston Hardware (1980) Limited 234-248 Preston Street Ottawa ON K1R 7R4	ECA
Approval No: 3131-63XLJC Approval Date: 2004-08-19 Status: Approved Record Type: ECA Link Source: IDS SWP Area Name: Rideau Valley Approval Type: ECA-MUNICIPAL AND PRIVATE SEWAGE WORKS Project Type: MUNICIPAL AND PRIVATE SEWAGE WORKS Address: 234-248 Preston Street Full Address: Full PDF Link: https://www.accessenvironment.ene.gov.on.ca/instruments/8327-62PS45-14.pdf		MOE District: Ottawa City: Longitude: -75.71224 Latitude: 45.404979999999995 Geometry X: Geometry Y:			

Map Key	Number of Records	Direction/ Distance (m)	Elev/Diff (m)	Site	DB
8	1 of 1	S/109.8	63.9 / -0.31	ON	BORE
<div> <div> Borehole ID: 613131 OGF ID: 215514435 Status: Type: Borehole Use: Completion Date: Static Water Level: 2.8 Primary Water Use: Sec. Water Use: Total Depth m: -999 Depth Ref: Ground Surface Depth Elev: Drill Method: Orig Ground Elev m: 61 Elev Reliabil Note: DEM Ground Elev m: 60.6 Concession: Location D: Survey D: Comments: </div> <div> Inclin FLG: No SP Status: Initial Entry Surv Elev: No Piezometer: No Primary Name: Municipality: Lot: Township: Latitude DD: 45.404568 Longitude DD: -75.713906 UTM Zone: 18 Easting: 444131 Northing: 5028142 Location Accuracy: Accuracy: Not Applicable </div> </div>					
<u>Borehole Geology Stratum</u>					
<div> <div> Geology Stratum ID: 218393836 Top Depth: .6 Bottom Depth: 1.5 Material Color: Brown Material 1: Sand Material 2: Gravel Material 3: Material 4: Gsc Material Description: Stratum Description: SAND,GRAVEL. BROWN. </div> <div> Mat Consistency: Material Moisture: Material Texture: Non Geo Mat Type: Geologic Formation: Geologic Group: Geologic Period: Depositional Gen: </div> </div>					
<div> <div> Geology Stratum ID: 218393839 Top Depth: 3 Bottom Depth: Material Color: Black Material 1: Bedrock Material 2: Material 3: Material 4: Gsc Material Description: Stratum Description: BEDROCK. BEDROCK. BLACK. 0050 081 000100670000500900050049COMPACT, WATER STABLE AT 190 **Note: Many records provided by the department have a truncated [Stratum Description] field. </div> <div> Mat Consistency: Compact Material Moisture: Material Texture: Non Geo Mat Type: Geologic Formation: Geologic Group: Geologic Period: Depositional Gen: </div> </div>					
<div> <div> Geology Stratum ID: 218393835 Top Depth: 0 Bottom Depth: .6 Material Color: Material 1: Gravel Material 2: Sand Material 3: Material 4: Gsc Material Description: Stratum Description: GRAVEL. </div> <div> Mat Consistency: Material Moisture: Material Texture: Non Geo Mat Type: Geologic Formation: Geologic Group: Geologic Period: Depositional Gen: </div> </div>					
<div> <div> Geology Stratum ID: 218393837 Top Depth: 1.5 Bottom Depth: 2.7 Material Color: Grey Material 1: Sand </div> <div> Mat Consistency: Material Moisture: Material Texture: Non Geo Mat Type: Geologic Formation: </div> </div>					

Map Key	Number of Records	Direction/ Distance (m)	Elev/Diff (m)	Site	DB
Material 2: Material 3: Material 4: Gsc Material Description: Stratum Description:	Silt Gravel SAND,SILT,GRAVEL. GREY.			Geologic Group: Geologic Period: Depositional Gen:	
Geology Stratum ID: Top Depth: Bottom Depth: Material Color: Material 1: Material 2: Material 3: Material 4: Gsc Material Description: Stratum Description:	218393838 2.7 3 Boulders Sand Gravel BOULDERS. COMPACT.			Mat Consistency: Material Moisture: Material Texture: Non Geo Mat Type: Geologic Formation: Geologic Group: Geologic Period: Depositional Gen:	Compact
Source					
Source Type: Source Orig: Source Date: Confidence: Observatio: Source Name: Source Details: Confiden 1:	Data Survey Geological Survey of Canada 1956-1972 H Urban Geology Automated Information System (UGAIS) File: OTTAWA2.txt RecordID: 056390 NTS_Sheet: 31G05G Logged by professional. Exact and complete description of material and properties.			Source Appl: Source Iden: Scale or Res: Horizontal: Verticalda:	Spatial/Tabular 1 Varies NAD27 Mean Average Sea Level
Source List					
Source Identifier: Source Type: Source Date: Scale or Resolution: Source Name: Source Originators:	1 Data Survey 1956-1972 Varies Urban Geology Automated Information System (UGAIS) Geological Survey of Canada			Horizontal Datum: Vertical Datum: Projection Name:	NAD27 Mean Average Sea Level Universal Transverse Mercator
<u>9</u>	1 of 1	ENE/113.5	67.7 / 3.49	6176381 Canada Inc. 191-193 Preston St Ottawa ON	CA
Certificate #: Application Year: Issue Date: Approval Type: Status: Application Type: Client Name: Client Address: Client City: Client Postal Code: Project Description: Contaminants: Emission Control:	3042-82DHGD 2010 2/11/2010 Municipal and Private Sewage Works Approved				
<u>10</u>	1 of 1	ESE/114.2	66.6 / 2.39	OTTAWA ON	WWIS
Well ID: Construction Date: Primary Water Use: Sec. Water Use:	1535493			Data Entry Status: Data Src: Date Received: Selected Flag:	5/5/2005 Yes

Map Key	Number of Records	Direction/ Distance (m)	Elev/Diff (m)	Site	DB
Final Well Status:	Test Hole			Abandonment Rec:	
Water Type:				Contractor:	1844
Casing Material:				Form Version:	3
Audit No:	Z19259			Owner:	
Tag:	_NO_TAG			Street Name:	
Construction Method:				County:	OTTAWA-CARLETON
Elevation (m):				Municipality:	OTTAWA CITY
Elevation Reliability:				Site Info:	
Depth to Bedrock:				Lot:	
Well Depth:				Concession:	
Overburden/Bedrock:				Concession Name:	
Pump Rate:				Easting NAD83:	
Static Water Level:				Northing NAD83:	
Flowing (Y/N):				Zone:	
Flow Rate:				UTM Reliability:	
Clear/Cloudy:					

Bore Hole Information

Bore Hole ID:	11316032	Elevation:	59.354789
DP2BR:		Elevrc:	
Spatial Status:		Zone:	18
Code OB:	0	East83:	444239
Code OB Desc:	Overburden	North83:	5028200
Open Hole:		Org CS:	UTM83
Cluster Kind:		UTMRC:	4
Date Completed:	5/3/2005	UTMRC Desc:	margin of error : 30 m - 100 m
Remarks:		Location Method:	wwr
Elevrc Desc:			
Location Source Date:			
Improvement Location Source:			
Improvement Location Method:			
Source Revision Comment:			
Supplier Comment:			

Overburden and Bedrock Materials Interval

Formation ID:	932996483
Layer:	2
Color:	6
General Color:	BROWN
Mat1:	28
Most Common Material:	SAND
Mat2:	01
Other Materials:	FILL
Mat3:	05
Other Materials:	CLAY
Formation Top Depth:	1.4
Formation End Depth:	1.7
Formation End Depth UOM:	m

Overburden and Bedrock Materials Interval

Formation ID:	932996484
Layer:	3
Color:	2
General Color:	GREY
Mat1:	13
Most Common Material:	BOULDERS
Mat2:	28
Other Materials:	SAND

Map Key	Number of Records	Direction/ Distance (m)	Elev/Diff (m)	Site	DB
Mat3:		11			
Other Materials:		GRAVEL			
Formation Top Depth:		1.7			
Formation End Depth:		4.65			
Formation End Depth UOM:		m			
<u>Overburden and Bedrock Materials Interval</u>					
Formation ID:		932996482			
Layer:		1			
Color:		6			
General Color:		BROWN			
Mat1:		28			
Most Common Material:		SAND			
Mat2:		11			
Other Materials:		GRAVEL			
Mat3:		01			
Other Materials:		FILL			
Formation Top Depth:		0			
Formation End Depth:		1.4			
Formation End Depth UOM:		m			
<u>Annular Space/Abandonment Sealing Record</u>					
Plug ID:		933268438			
Layer:		1			
Plug From:		4.27			
Plug To:		1			
Plug Depth UOM:		m			
<u>Annular Space/Abandonment Sealing Record</u>					
Plug ID:		933268439			
Layer:		2			
Plug From:		1			
Plug To:		0			
Plug Depth UOM:		m			
<u>Method of Construction & Well Use</u>					
Method Construction ID:					
Method Construction Code:		6			
Method Construction:		Boring			
Other Method Construction:					
<u>Pipe Information</u>					
Pipe ID:		11330887			
Casing No:		1			
Comment:					
Alt Name:					
<u>Construction Record - Casing</u>					
Casing ID:		930855305			
Layer:		1			
Material:		5			

Map Key	Number of Records	Direction/ Distance (m)	Elev/Diff (m)	Site	DB
Open Hole or Material: PLASTIC Depth From: 1.26 Depth To: 0 Casing Diameter: 20 Casing Diameter UOM: cm Casing Depth UOM: m					
<u>Construction Record - Screen</u>					
Screen ID: 933412593 Layer: 1 Slot: 010 Screen Top Depth: 1.26 Screen End Depth: 4.26 Screen Material: 5 Screen Depth UOM: m Screen Diameter UOM: cm Screen Diameter: 25					
<u>Hole Diameter</u>					
Hole ID: 11533535 Diameter: 10 Depth From: 0 Depth To: 4.65 Hole Depth UOM: m Hole Diameter UOM: cm					
11	1 of 3	E/117.2	67.2 / 3.00	R.M. OF OTTAWA-CARLETON BALSAM AVE/PRESTON ST. OTTAWA ON	CA
Certificate #: 7-0346-98- Application Year: 98 Issue Date: 5/14/1998 Approval Type: Municipal water Status: Approved Application Type: Client Name: Client Address: Client City: Client Postal Code: Project Description: Contaminants: Emission Control:					
11	2 of 3	E/117.2	67.2 / 3.00	Intersection of Balsam St and Preston St Ottawa ON	SPL
Ref No: 2814-7WZHFK Site No: Incident Dt: Year: Incident Cause: Discharge or Emission to Air Incident Event: Contaminant Code: 35 Contaminant Name: NATURAL GAS (METHANE) Contaminant Limit 1: Contam Limit Freq 1: Contaminant UN No 1: Environment Impact: Not Anticipated Nature of Impact:					
Discharger Report: Material Group: Health/Env Conseq: Client Type: Sector Type: Pipeline Agency Involved: Nearest Watercourse: Site Address: Site District Office: Site Postal Code: Site Region: Site Municipality: Site Lot:					

Map Key	Number of Records	Direction/ Distance (m)	Elev/Diff (m)	Site	DB
Prc Escalation Required: Task No: Notes: Occurrence Narrative: Gas main was exposed then struck by backhoe operator with the labourer guiding him. Tank Material Type: Tank Storage Type: Tank Location Type: Pump Flow Rate Capac: Liquid Prop Notes:					
<u>12</u>	1 of 1	NE/123.0	66.9 / 2.76	ON	BORE
Borehole ID: 613150 OGF ID: 215514454 Status: Type: Borehole Use: Completion Date: Static Water Level: Primary Water Use: Sec. Water Use: Total Depth m: -999 Depth Ref: Ground Surface Depth Elev: Drill Method: Orig Ground Elev m: 61 Elev Reliabil Note: DEM Ground Elev m: 57.9 Concession: Location D: Survey D: Comments:					
Inclin FLG: No SP Status: Initial Entry Surv Elev: No Piezometer: No Primary Name: Municipality: Lot: Township: Latitude DD: 45.406375 Longitude DD: -75.712779 UTM Zone: 18 Easting: 444221 Northing: 5028342 Location Accuracy: Accuracy: Not Applicable					
<u>Borehole Geology Stratum</u>					
Geology Stratum ID: 218393912 Top Depth: 0 Bottom Depth: 1.2 Material Color: Material 1: Sand Material 2: Gravel Material 3: Material 4: Gsc Material Description: Stratum Description: SAND.					
Mat Consistency: Material Moisture: Material Texture: Non Geo Mat Type: Geologic Formation: Geologic Group: Geologic Period: Depositional Gen:					
Geology Stratum ID: 218393914 Top Depth: 2.1 Bottom Depth: Material Color: Black Material 1: Bedrock Material 2: Material 3: Material 4: Gsc Material Description: Stratum Description: BEDROCK. RM. TILL. FIRM. BEDROCK. 0025016CK,VERY HARD. BEDROCK. BLACK. LT.					
Mat Consistency: Firm Material Moisture: Material Texture: Non Geo Mat Type: Geologic Formation: Geologic Group: Geologic Period: Depositional Gen:					
Geology Stratum ID: 218393913 Top Depth: 1.2 Bottom Depth: 2.1 Material Color: Material 1: Sand					
Mat Consistency: Material Moisture: Material Texture: Non Geo Mat Type: Geologic Formation:					

Map Key	Number of Records	Direction/ Distance (m)	Elev/Diff (m)	Site	DB
Material 2: Material 3: Material 4: Gsc Material Description: Stratum Description:	Clay SAND.			Geologic Group: Geologic Period: Depositional Gen:	
Source					
Source Type: Source Orig: Source Date: Confidence: Observatio: Source Name: Source Details: Confiden 1:	Data Survey Geological Survey of Canada 1956-1972 H Urban Geology Automated Information System (UGAIS) File: OTTAWA2.txt RecordID: 056580 NTS_Sheet: 31G05G Logged by professional. Exact and complete description of material and properties.			Source Appl: Source Iden: Scale or Res: Horizontal: Verticalda: Spatial/Tabular 1 Varies NAD27 Mean Average Sea Level	
Source List					
Source Identifier: Source Type: Source Date: Scale or Resolution: Source Name: Source Originators:	1 Data Survey 1956-1972 Varies Urban Geology Automated Information System (UGAIS) Geological Survey of Canada			Horizontal Datum: Vertical Datum: Projection Name: NAD27 Mean Average Sea Level Universal Transverse Mercator	
13	1 of 4	ESE/123.1	66.3 / 2.15	PRESTON HARDWARE (1980) LIMITED 234-248 PRESTON STREET OTTAWA ON K1R 7R4	PES
Detail Licence No: Licence No: Status: Approval Date: Report Source: Licence Type: Licence Type Code: Licence Class: Licence Control: Latitude: Longitude: Lot: Concession: Region: District: County: Trade Name: PDF Link:	23-01-10903-0 10903 Limited Vendor 23 01 0 4 2 15 			Operator Box: Operator Class: Operator No: Operator Type: Oper Area Code: Oper Phone No: Operator Ext: Operator Lot: Oper Concession: Operator Region: Operator District: Operator County: Op Municipality: Post Office Box: MOE District: SWP Area Name:	
13	2 of 4	ESE/123.1	66.3 / 2.15	PRESTON HARDWARE (1980) LIMITED 234-248 PRESTON ST OTTAWA ON K1R 7R4	PES
Detail Licence No: Licence No: Status: Approval Date: Report Source: Licence Type: Licence Type Code: Licence Class: Licence Control:	 Limited Vendor 23 			Operator Box: Operator Class: Operator No: Operator Type: Oper Area Code: Oper Phone No: Operator Ext: Operator Lot: Oper Concession:	

Map Key	Number of Records	Direction/ Distance (m)	Elev/Diff (m)	Site	DB
Latitude: Longitude: Lot: Concession: Region: District: County: Trade Name: PDF Link:				Operator Region: Operator District: Operator County: Op Municipality: Post Office Box: MOE District: SWP Area Name:	
13	3 of 4	ESE/123.1	66.3 / 2.15	PRESTON HARDWARE (1980) LIMITED 234-248 PRESTON ST OTTAWA ON K1R 7R4	PES
Detail Licence No: Licence No: Status: Approval Date: Report Source: Licence Type: Licence Type Code: Licence Class: Licence Control: Latitude: Longitude: Lot: Concession: Region: District: County: Trade Name: PDF Link:	Vendor			Operator Box: Operator Class: Operator No: Operator Type: Oper Area Code: Oper Phone No: Operator Ext: Operator Lot: Oper Concession: Operator Region: Operator District: Operator County: Op Municipality: Post Office Box: MOE District: SWP Area Name:	
13	4 of 4	ESE/123.1	66.3 / 2.15	Preston Hardware (1980) Limited 234-248 Preston Street Ottawa ON K1R 7R4	CA
Certificate #: Application Year: Issue Date: Approval Type: Status: Application Type: Client Name: Client Address: Client City: Client Postal Code: Project Description: Contaminants: Emission Control:	3131-63XLJC 2004 8/19/2004 Municipal and Private Sewage Works Approved				
14	1 of 1	NE/125.1	67.1 / 2.94	185 Preston Street Ottawa ON K1R 7P8	EHS
Order No: Status: Report Type: Report Date: Date Received: Previous Site Name:	20191127055 C Standard Report 02-DEC-19 27-NOV-19			Nearest Intersection: Municipality: Client Prov/State: Search Radius (km): X: Y:	ON .25 -75.712842 45.406438

Map Key	Number of Records	Direction/ Distance (m)	Elev/Diff (m)	Site	DB
Lot/Building Size: Additional Info Ordered:					
15	1 of 1	ENE/127.1	67.7 / 3.49	INVITATIONS PLUS 193 PRESTON ST OTTAWA ON K1R 7P8	SCT
Established:		1994			
Plant Size (ft²):		0			
Employment:		0			
--Details--					
Description:		Quick Printing			
SIC/NAICS Code:		323114			
Description:		Digital Printing			
SIC/NAICS Code:		323115			
Description:		Other Printing			
SIC/NAICS Code:		323119			
16	1 of 1	ENE/127.4	67.7 / 3.49	6176381 Canada Inc. 191 - 193 Preston St Ottawa ON K2E 5A4	ECA
Approval No:		3042-82DHGD		MOE District:	
Approval Date:		2010-02-11		City:	
Status:		Approved		Longitude:	
Record Type:		ECA		Latitude:	
Link Source:		IDS		Geometry X:	
SWP Area Name:				Geometry Y:	
Approval Type:		ECA-MUNICIPAL AND PRIVATE SEWAGE WORKS			
Project Type:		MUNICIPAL AND PRIVATE SEWAGE WORKS			
Address:		191 - 193 Preston St			
Full Address:					
Full PDF Link:		https://www.accessenvironment.ene.gov.on.ca/instruments/8985-7XRL8T-14.pdf			
17	1 of 1	WSW/135.0	63.9 / -0.24	ON	BORE
Borehole ID:		847977		Inclin FLG:	
OGF ID:		215589634		SP Status:	
Status:		Decommissioned		Surv Elev:	
Type:		Borehole		Piezometer:	
Use:		Geotechnical/Geological Investigation		Primary Name:	
Completion Date:		05-DEC-1962		Municipality:	
Static Water Level:				Lot:	
Primary Water Use:				Township:	
Sec. Water Use:				Latitude DD:	
Total Depth m:		3.2		Longitude DD:	
Depth Ref:		Ground Surface		UTM Zone:	
Depth Elev:				Easting:	
Drill Method:		Diamond Drill		Northing:	
Orig Ground Elev m:		59.9		Location Accuracy:	
Elev Reliabil Note:				Accuracy:	
DEM Ground Elev m:		57.3			
Concession:		CON 1 ON OTTAWA RIVER			
Location D:					
Survey D:					
Comments:					

Map Key	Number of Records	Direction/ Distance (m)	Elev/Diff (m)	Site	DB
<u>Borehole Geology Stratum</u>					
Geology Stratum ID:	6559452			Mat Consistency:	
Top Depth:	0			Material Moisture:	
Bottom Depth:	1.8			Material Texture:	
Material Color:	Grey-Brown			Non Geo Mat Type:	
Material 1:	Silt			Geologic Formation:	
Material 2:	Clay			Geologic Group:	
Material 3:	Gravel			Geologic Period:	
Material 4:	Fill			Depositional Gen:	
Gsc Material Description:					
Stratum Description:	GREY-BROWN CLAYEY SILT AND GRAVEL FILL **Note: Many records provided by the department have a truncated [Stratum Description] field.				
Geology Stratum ID:	6559453			Mat Consistency:	
Top Depth:	1.8			Material Moisture:	
Bottom Depth:	3.2			Material Texture:	
Material Color:	Grey			Non Geo Mat Type:	
Material 1:	Till			Geologic Formation:	
Material 2:	clay silt			Geologic Group:	
Material 3:	Fine Sand			Geologic Period:	
Material 4:	Gravel			Depositional Gen:	glacial
Gsc Material Description:					
Stratum Description:	GREY, CLAYEY SILT, FINE SAND, GRAVEL (GLACIAL TILL) **Note: Many records provided by the department have a truncated [Stratum Description] field.				
18	1 of 14	E/142.0	67.9 / 3.67	LA PAUSE VELO LTEE/BIKE STOP, THE 225 PRESTON STREET, REAR UNIT OTTAWA ON K1R 7R1	GEN
Generator No:	ON0990703			PO Box No:	
Status:				Country:	
Approval Years:	97,98			Choice of Contact:	
Contam. Facility:				Co Admin:	
MHSW Facility:				Phone No Admin:	
SIC Code:	6542				
SIC Description:	BICYCLE SHOPS				
<u>Detail(s)</u>					
Waste Class:	213				
Waste Class Desc:	PETROLEUM DISTILLATES				
18	2 of 14	E/142.0	67.9 / 3.67	LA PAUSE VELO LIMITEE 225 PRESTON STREET OTTAWA ON K1R 7R1	GEN
Generator No:	ON0990703			PO Box No:	
Status:				Country:	
Approval Years:	99,00,01			Choice of Contact:	
Contam. Facility:				Co Admin:	
MHSW Facility:				Phone No Admin:	
SIC Code:	6542				
SIC Description:	BICYCLE SHOPS				
<u>Detail(s)</u>					
Waste Class:	213				
Waste Class Desc:	PETROLEUM DISTILLATES				

Map Key	Number of Records	Direction/ Distance (m)	Elev/Diff (m)	Site	DB
18	3 of 14	E/142.0	67.9 / 3.67	225 Preston St. Ottawa ON K1R 7R1	EHS
Order No:		20041122017	Nearest Intersection:		
Status:		C	Municipality:		
Report Type:		Complete Report	Client Prov/State: ON		
Report Date:		11/30/04	Search Radius (km): 0.25		
Date Received:		11/22/04	X: -75.712311		
Previous Site Name:			Y: 45.405582		
Lot/Building Size:					
Additional Info Ordered:		Fire Insur. Maps and/or Site Plans			
18	4 of 14	E/142.0	67.9 / 3.67	Preston Medical Management Inc. 225 Preston Street Ottawa ON K1R 7R1	GEN
Generator No:		ON4912346	PO Box No:		
Status:			Country:		
Approval Years:		06,07,08	Choice of Contact:		
Contam. Facility:			Co Admin:		
MHSW Facility:			Phone No Admin:		
SIC Code:		621110			
SIC Description:		Offices of Physicians			
<u>Detail(s)</u>					
Waste Class:		312			
Waste Class Desc:		PATHOLOGICAL WASTES			
Waste Class:		261			
Waste Class Desc:		PHARMACEUTICALS			
18	5 of 14	E/142.0	67.9 / 3.67	Preston Medical Management Inc. 225 Preston Street Ottawa ON K1R 7R1	GEN
Generator No:		ON4912346	PO Box No:		
Status:			Country:		
Approval Years:		2009	Choice of Contact:		
Contam. Facility:			Co Admin:		
MHSW Facility:			Phone No Admin:		
SIC Code:		621110			
SIC Description:		Offices of Physicians			
<u>Detail(s)</u>					
Waste Class:		261			
Waste Class Desc:		PHARMACEUTICALS			
Waste Class:		312			
Waste Class Desc:		PATHOLOGICAL WASTES			
18	6 of 14	E/142.0	67.9 / 3.67	Preston Medical Management Inc. 225 Preston Street Ottawa ON K1R 7R1	GEN
Generator No:		ON4912346	PO Box No:		
Status:			Country:		
Approval Years:		2010	Choice of Contact:		
Contam. Facility:			Co Admin:		
MHSW Facility:			Phone No Admin:		

Map Key	Number of Records	Direction/ Distance (m)	Elev/Diff (m)	Site	DB
SIC Code:	621110				
SIC Description:		Offices of Physicians			
<u>Detail(s)</u>					
Waste Class:	261				
Waste Class Desc:	PHARMACEUTICALS				
Waste Class:	312				
Waste Class Desc:	PATHOLOGICAL WASTES				
18	7 of 14	E/142.0	67.9 / 3.67	Preston Medical Management Inc. 225 Preston Street Ottawa ON K1R 7R1	GEN
Generator No:	ON4912346			PO Box No:	
Status:				Country:	
Approval Years:	2011			Choice of Contact:	
Contam. Facility:				Co Admin:	
MHSW Facility:				Phone No Admin:	
SIC Code:	621110				
SIC Description:		Offices of Physicians			
<u>Detail(s)</u>					
Waste Class:	261				
Waste Class Desc:	PHARMACEUTICALS				
Waste Class:	312				
Waste Class Desc:	PATHOLOGICAL WASTES				
18	8 of 14	E/142.0	67.9 / 3.67	Preston Medical Management Inc. 225 Preston Street Ottawa ON K1R 7R1	GEN
Generator No:	ON4912346			PO Box No:	
Status:				Country:	
Approval Years:	2012			Choice of Contact:	
Contam. Facility:				Co Admin:	
MHSW Facility:				Phone No Admin:	
SIC Code:	621110				
SIC Description:		Offices of Physicians			
<u>Detail(s)</u>					
Waste Class:	312				
Waste Class Desc:	PATHOLOGICAL WASTES				
Waste Class:	261				
Waste Class Desc:	PHARMACEUTICALS				
18	9 of 14	E/142.0	67.9 / 3.67	Preston Medical Management Inc. 225 Preston Street Ottawa ON	GEN
Generator No:	ON4912346			PO Box No:	
Status:				Country:	
Approval Years:	2013			Choice of Contact:	
Contam. Facility:				Co Admin:	
MHSW Facility:				Phone No Admin:	
SIC Code:	621110				

Map Key	Number of Records	Direction/ Distance (m)	Elev/Diff (m)	Site	DB
SIC Description:		OFFICES OF PHYSICIANS			
Detail(s)					
Waste Class:	261				
Waste Class Desc:	PHARMACEUTICALS				
Waste Class:	312				
Waste Class Desc:	PATHOLOGICAL WASTES				
18	10 of 14	E/142.0	67.9 / 3.67	Preston Medical Management Inc. 225 Preston Street Ottawa ON K1R 7R1	GEN
Generator No:	ON4912346			PO Box No:	
Status:				Country:	Canada
Approval Years:	2016			Choice of Contact:	CO_OFFICIAL
Contam. Facility:	No			Co Admin:	
MHSW Facility:	No			Phone No Admin:	
SIC Code:	621110				
SIC Description:	OFFICES OF PHYSICIANS				
Detail(s)					
Waste Class:	312				
Waste Class Desc:	PATHOLOGICAL WASTES				
Waste Class:	261				
Waste Class Desc:	PHARMACEUTICALS				
18	11 of 14	E/142.0	67.9 / 3.67	Preston Medical Management Inc. 225 Preston Street Ottawa ON K1R 7R1	GEN
Generator No:	ON4912346			PO Box No:	
Status:				Country:	Canada
Approval Years:	2015			Choice of Contact:	CO_OFFICIAL
Contam. Facility:	No			Co Admin:	Di Lu
MHSW Facility:	No			Phone No Admin:	613-726-3559 Ext.26
SIC Code:	621110				
SIC Description:	OFFICES OF PHYSICIANS				
Detail(s)					
Waste Class:	261				
Waste Class Desc:	PHARMACEUTICALS				
Waste Class:	312				
Waste Class Desc:	PATHOLOGICAL WASTES				
18	12 of 14	E/142.0	67.9 / 3.67	Preston Medical Management Inc. 225 Preston Street Ottawa ON K1R 7R1	GEN
Generator No:	ON4912346			PO Box No:	
Status:				Country:	Canada
Approval Years:	2014			Choice of Contact:	CO_OFFICIAL
Contam. Facility:	No			Co Admin:	Di Lu
MHSW Facility:	No			Phone No Admin:	613-726-3559 Ext.26
SIC Code:	621110				
SIC Description:	OFFICES OF PHYSICIANS				

Map Key	Number of Records	Direction/ Distance (m)	Elev/Diff (m)	Site	DB
<u>Detail(s)</u>					
Waste Class:		312			
Waste Class Desc:		PATHOLOGICAL WASTES			
Waste Class:		261			
Waste Class Desc:		PHARMACEUTICALS			
<u>18</u>	13 of 14	E/142.0	67.9 / 3.67	Preston Medical Management Inc. 225 Preston Street Ottawa ON K1R 7R1	GEN
Generator No:	ON4912346			PO Box No:	
Status:	Registered			Country:	Canada
Approval Years:	As of Dec 2018			Choice of Contact:	
Contam. Facility:				Co Admin:	
MHSW Facility:				Phone No Admin:	
SIC Code:					
SIC Description:					
<u>Detail(s)</u>					
Waste Class:		261 A			
Waste Class Desc:		Pharmaceuticals			
Waste Class:		312 P			
Waste Class Desc:		Pathological wastes			
<u>18</u>	14 of 14	E/142.0	67.9 / 3.67	Preston Medical Management Inc. 225 Preston Street Ottawa ON K1R 7R1	GEN
Generator No:	ON4912346			PO Box No:	
Status:	Registered			Country:	Canada
Approval Years:	As of Oct 2019			Choice of Contact:	
Contam. Facility:				Co Admin:	
MHSW Facility:				Phone No Admin:	
SIC Code:					
SIC Description:					
<u>Detail(s)</u>					
Waste Class:		261 A			
Waste Class Desc:		Pharmaceuticals			
Waste Class:		312 P			
Waste Class Desc:		Pathological wastes			
<u>19</u>	1 of 3	E/150.2	67.2 / 3.00	PRESTON AUTO CENTRE INC 241 PRESTON ST OTTAWA ON K1R 7R3	PRT
Location ID:	11042				
Type:	retail				
Expiry Date:	1993-12-31				
Capacity (L):	7919				
Licence #:	0056555001				

Map Key	Number of Records	Direction/ Distance (m)	Elev/Diff (m)	Site	DB
19	2 of 3	E/150.2	67.2 / 3.00	City of Ottawa South East corner of Preston and Balsam 241 PRESTON STREET, OTTAWA<UNOFFICIAL> Ottawa ON K1R 7R3	SPL
Ref No:	1823-6S4LH6			Discharger Report:	
Site No:				Material Group:	Other
Incident Dt:	7/27/2006			Health/Env Conseq:	
Year:				Client Type:	
Incident Cause:	Unknown			Sector Type:	Other
Incident Event:				Agency Involved:	
Contaminant Code:	99			Nearest Watercourse:	
Contaminant Name:	Hydrocarbon and lead contaminated water			Site Address:	SOUTH EAST CORNER OF PRESTON AND BALSAM Ottawa
Contaminant Limit 1:				Site District Office:	
Contam Limit Freq 1:				Site Postal Code:	
Contaminant UN No 1:				Site Region:	
Environment Impact:	Possible			Site Municipality:	Ottawa
Nature of Impact:	Groundwater Pollution			Site Lot:	
Receiving Medium:	Land & Water			Site Conc:	
Receiving Env:				Northing:	
MOE Response:				Easting:	
Dt MOE Arvl on Scn:				Site Geo Ref Accu:	
MOE Reported Dt:	7/27/2006			Site Map Datum:	
Dt Document Closed:				SAC Action Class:	
Incident Reason:				Source Type:	
Site Name:		SOUTH EAST CORNER OF PRESTON AND BALSAM			
Site County/District:					
Site Geo Ref Meth:					
Incident Summary:		SE corner of Balsam & Preston: oil & lead contaminated water			
Contaminant Qty:		Not specified			
19	3 of 3	E/150.2	67.2 / 3.00	PRESTON AUTO CENTRE INC 241 PRESTON ST OTTAWA ON K1R 7R3	EXP
Instance No:	9838975				
Instance ID:					
Instance Type:	FS Facility				
Description:					
Status:	EXPIRED				
TSSA Program Area:					
Maximum Hazard Rank:					
Facility Type:					
Expired Date:	2/4/1993				
20	1 of 5	N/150.8	65.9 / 1.75	BROOKFIELD LEPAGE JOHNSON CONT 1 OAK STREET, OTTAWA PROPERTY MANAGEMENT CO. 120 PARKDALE AVE, SUITE 1401, OTTAWA OTTAWA CITY ON	SPL
Ref No:	205845			Discharger Report:	
Site No:				Material Group:	
Incident Dt:	7/10/2001			Health/Env Conseq:	
Year:				Client Type:	
Incident Cause:	PIPE/HOSE LEAK			Sector Type:	
Incident Event:				Agency Involved:	
Contaminant Code:				Nearest Watercourse:	
Contaminant Name:				Site Address:	
Contaminant Limit 1:				Site District Office:	
Contam Limit Freq 1:				Site Postal Code:	

Map Key	Number of Records	Direction/ Distance (m)	Elev/Diff (m)	Site	DB
Contaminant UN No 1: Environment Impact: Possible Nature of Impact: Air Pollution Receiving Medium: Air Receiving Env: MOE Response: Dt MOE Arvl on Scn: MOE Reported Dt: 7/13/2001 Dt Document Closed: Incident Reason: EQUIPMENT FAILURE Site Name: Site County/District: Site Geo Ref Meth: Incident Summary: BROOKFIELD: Contaminant Qty:					
Site Region: Site Municipality: 20107 Site Lot: Site Conc: Northing: Easting: Site Geo Ref Accu: Site Map Datum: SAC Action Class: Source Type:					

20	2 of 5	N/150.8	65.9 / 1.75	BROOKFIELD LEPAGE JOHNSON CONTROLS OAK STREET COMPLEX 1 OAK STREET OTTAWA ON	GEN
Generator No: ON0554831 Status: Approval Years: 99,00,01 Contam. Facility: MHSW Facility: SIC Code: 7512 SIC Description: NON-RES. BLDG. OPER.					
PO Box No: Country: Choice of Contact: Co Admin: Phone No Admin:					
<u>Detail(s)</u>					
Waste Class: 213 Waste Class Desc: PETROLEUM DISTILLATES					
Waste Class: 251 Waste Class Desc: OIL SKIMMINGS & SLUDGES					
Waste Class: 252 Waste Class Desc: WASTE OILS & LUBRICANTS					
Waste Class: 122 Waste Class Desc: ALKALINE WASTES - OTHER METALS					
Waste Class: 145 Waste Class Desc: PAINT/PIGMENT/COATING RESIDUES					
Waste Class: 146 Waste Class Desc: OTHER SPECIFIED INORGANICS					
Waste Class: 212 Waste Class Desc: ALIPHATIC SOLVENTS					

20	3 of 5	N/150.8	65.9 / 1.75	BROOKFIELD LEPAGE JOHNSON CONTROLS 1 OAK STREET OTTAWA ON	GEN
Generator No: ON0554831 Status: Approval Years: 03,04 Contam. Facility: MHSW Facility: SIC Code: SIC Description:					
PO Box No: Country: Choice of Contact: Co Admin: Phone No Admin:					

Map Key	Number of Records	Direction/ Distance (m)	Elev/Diff (m)	Site	DB
20	4 of 5	N/150.8	65.9 / 1.75	Aim Waste Management Inc. 1 Oak Street Ottawa ON K1R 6R9	GEN
<div> <div> Generator No: ON3892828 Status: Approval Years: 2015 Contam. Facility: No MHSW Facility: No SIC Code: 238910 SIC Description: SITE PREPARATION CONTRACTORS </div> <div> PO Box No: Country: Canada Choice of Contact: CO_OFFICIAL Co Admin: Marc Verticchio Phone No Admin: 905 912 0773 Ext. </div> </div>					
<u>Detail(s)</u>					
<div> Waste Class: 221 Waste Class Desc: LIGHT FUELS </div> <div> Waste Class: 243 Waste Class Desc: PCBS </div>					
20	5 of 5	N/150.8	65.9 / 1.75	Aim Waste Management Inc. 1 Oak Street Ottawa ON K1R 6R9	GEN
<div> <div> Generator No: ON3892828 Status: Approval Years: 2014 Contam. Facility: No MHSW Facility: No SIC Code: 238910 SIC Description: SITE PREPARATION CONTRACTORS </div> <div> PO Box No: Country: Canada Choice of Contact: CO_OFFICIAL Co Admin: Marc Verticchio Phone No Admin: 905 912 0773 Ext. </div> </div>					
<u>Detail(s)</u>					
<div> Waste Class: 243 Waste Class Desc: PCBS </div>					
21	1 of 6	ESE/152.4	66.9 / 2.69	PRESTON HARDWARE 1980 LIMITED 248 PRESTON ST OTTAWA ON K1R 7R4	PES
<div> <div> Detail Licence No: 23-01-12318-0 Licence No: 12318 Status: Approval Date: Report Source: Licence Type: Limited Vendor Licence Type Code: 23 Licence Class: 01 Licence Control: 0 Latitude: Longitude: Lot: Concession: Region: District: County: Trade Name: PDF Link: </div> <div> Operator Box: Operator Class: Operator No: Operator Type: Oper Area Code: Oper Phone No: Operator Ext: Operator Lot: Oper Concession: Operator Region: 4 Operator District: Operator County: 15 Op Municipality: Post Office Box: MOE District: SWP Area Name: </div> </div>					

Map Key	Number of Records	Direction/ Distance (m)	Elev/Diff (m)	Site	DB
21	2 of 6	ESE/152.4	66.9 / 2.69	PRESTON HARDWARE 1980 LIMITED 248 PRESTON ST OTTAWA ON K1R 7R4	PES
Detail Licence No:				Operator Box:	
Licence No:				Operator Class:	
Status:				Operator No:	
Approval Date:				Operator Type:	
Report Source:				Oper Area Code:	
Licence Type:	Vendor			Oper Phone No:	
Licence Type Code:				Operator Ext:	
Licence Class:				Operator Lot:	
Licence Control:				Oper Concession:	
Latitude:				Operator Region:	
Longitude:				Operator District:	
Lot:				Operator County:	
Concession:				Op Municipality:	
Region:				Post Office Box:	
District:				MOE District:	
County:				SWP Area Name:	
Trade Name:					
PDF Link:					
21	3 of 6	ESE/152.4	66.9 / 2.69	PRESTON HARDWARE 1980 LIMITED 248 PRESTON ST OTTAWA ON K1R7R4	PES
Detail Licence No:				Operator Box:	
Licence No:	12318			Operator Class:	
Status:				Operator No:	
Approval Date:				Operator Type:	
Report Source:	Legacy Licenses (Excluding TS)			Oper Area Code:	613
Licence Type:	Limited Vendor			Oper Phone No:	2307166
Licence Type Code:	23			Operator Ext:	
Licence Class:	01			Operator Lot:	
Licence Control:	0			Oper Concession:	
Latitude:				Operator Region:	4
Longitude:				Operator District:	
Lot:				Operator County:	15
Concession:				Op Municipality:	
Region:				Post Office Box:	
District:				MOE District:	
County:				SWP Area Name:	
Trade Name:					
PDF Link:					
21	4 of 6	ESE/152.4	66.9 / 2.69	248 Preston Street Ottawa ON	SPL
Ref No:	2660-ASCFNV			Discharger Report:	
Site No:	NA			Material Group:	
Incident Dt:	2017/10/20			Health/Env Conseq:	2 - Minor Environment
Year:				Client Type:	
Incident Cause:				Sector Type:	Unknown / N/A
Incident Event:	Unknown / N/A			Agency Involved:	
Contaminant Code:	27			Nearest Watercourse:	
Contaminant Name:	PAINT (WATER-BASED)			Site Address:	248 Preston Street
Contaminant Limit 1:				Site District Office:	Ottawa
Contam Limit Freq 1:				Site Postal Code:	
Contaminant UN No 1:	1263			Site Region:	Eastern
Environment Impact:				Site Municipality:	Ottawa
Nature of Impact:				Site Lot:	

Map Key	Number of Records	Direction/ Distance (m)	Elev/Diff (m)	Site	DB
<hr/>					
Receiving Medium:				Site Conc:	
Receiving Env:	Land			Northing:	5028165
MOE Response:	No			Easting:	444270
Dt MOE Arvl on Scn:				Site Geo Ref Accu:	
MOE Reported Dt:	2017/10/21			Site Map Datum:	
Dt Document Closed:				SAC Action Class:	Watercourse Spills
Incident Reason:	Unknown / N/A			Source Type:	Unknown / N/A
Site Name:	CB<UNOFFICIAL>				
Site County/District:					
Site Geo Ref Meth:					
Incident Summary:	Drain All: Paint to two catch basins; cleaned				
Contaminant Qty:	0 other - see incident description				

21	5 of 6	ESE/152.4	66.9 / 2.69	PRESTON HARDWARE (1980) LIMITED 234-248 PRESTON ST OTTAWA ON K1R7R4	PES
<hr/>					
Detail Licence No:	23-01-10903-0			Operator Box:	
Licence No:	10903			Operator Class:	
Status:				Operator No:	
Approval Date:				Operator Type:	
Report Source:	Legacy Licenses (Excluding TS)			Oper Area Code:	613
Licence Type:	Limited Vendor			Oper Phone No:	2307166
Licence Type Code:	23			Operator Ext:	
Licence Class:	01			Operator Lot:	
Licence Control:	0			Oper Concession:	
Latitude:				Operator Region:	4
Longitude:				Operator District:	2
Lot:				Operator County:	15
Concession:				Op Municipality:	
Region:	4			Post Office Box:	
District:	2			MOE District:	
County:	15			SWP Area Name:	
Trade Name:					
PDF Link:					

21	6 of 6	ESE/152.4	66.9 / 2.69	PRESTON HARDWARE (1980) LIMITED 234-248 PRESTON ST OTTAWA ON K1R7R4	PES
<hr/>					
Detail Licence No:				Operator Box:	
Licence No:	10903			Operator Class:	
Status:				Operator No:	
Approval Date:				Operator Type:	
Report Source:	Legacy Licenses (Excluding TS)			Oper Area Code:	613
Licence Type:	Retail Vendor Class 03			Oper Phone No:	2307166
Licence Type Code:	21			Operator Ext:	
Licence Class:	03			Operator Lot:	
Licence Control:				Oper Concession:	
Latitude:				Operator Region:	
Longitude:				Operator District:	
Lot:				Operator County:	
Concession:				Op Municipality:	
Region:				Post Office Box:	
District:				MOE District:	
County:				SWP Area Name:	
Trade Name:					
PDF Link:					

Map Key	Number of Records	Direction/ Distance (m)	Elev/Diff (m)	Site	DB
22	1 of 1	NE/158.5	68.0 / 3.78	173 Preston St Ottawa ON K1R7P6	EHS
Order No: 20131219015				Nearest Intersection:	
Status: C				Municipality:	
Report Type: RSC Report (Urban)				Client Prov/State:	ON
Report Date: 02-JAN-14				Search Radius (km):	.3
Date Received: 19-DEC-13				X:	-75.712947
Previous Site Name:				Y:	45.406838
Lot/Building Size:					
Additional Info Ordered:		Fire Insur. Maps and/or Site Plans			

23	1 of 1	W/160.2	62.8 / -1.41	Public Services & Procurement Canada ESD/AFD 1010 Somerset ST W OTTAWA ON K1R 6R9	GEN
Generator No: ON8671552				PO Box No:	
Status: Registered				Country:	Canada
Approval Years: As of Oct 2019				Choice of Contact:	
Contam. Facility:				Co Admin:	
MHSW Facility:				Phone No Admin:	
SIC Code:					
SIC Description:					
<u>Detail(s)</u>					
Waste Class:		146 T			
Waste Class Desc:		Other specified inorganic sludges, slurries or solids			
Waste Class:		252 L			
Waste Class Desc:		Waste crankcase oils and lubricants			
Waste Class:		221 L			
Waste Class Desc:		Light fuels			
Waste Class:		121 C			
Waste Class Desc:		Alkaline slutions - containing heavy metals			
Waste Class:		148 C			
Waste Class Desc:		Misc. wastes and inorganic chemicals			
Waste Class:		112 C			
Waste Class Desc:		Acid solutions - containing heavy metals			
Waste Class:		122 C			
Waste Class Desc:		Alkaline slutions - containing other metals and non-metals (not cyanide)			
Waste Class:		251 L			
Waste Class Desc:		Waste oils/sludges (petroleum based)			
Waste Class:		212 L			
Waste Class Desc:		Aliphatic solvents and residues			
Waste Class:		150 L			
Waste Class Desc:		Inert organic wastes			
Waste Class:		145 I			
Waste Class Desc:		Wastes from the use of pigments, coatings and paints			
Waste Class:		331 I			
Waste Class Desc:		Waste compressed gases including cylinders			

Map Key	Number of Records	Direction/ Distance (m)	Elev/Diff (m)	Site	DB
Waste Class:		221 I			
Waste Class Desc:		Light fuels			
Waste Class:		263 I			
Waste Class Desc:		Misc. waste organic chemicals			
24	1 of 1	NE/161.1	68.0 / 3.78	Padom Holdings Ltd. 173 Preston St Ottawa ON K2C 1P1	ECA
Approval No:		6105-A9ZMF9		MOE District:	Ottawa
Approval Date:		2016-05-19		City:	
Status:		Approved		Longitude:	-75.71293
Record Type:		ECA		Latitude:	45.406889
Link Source:		IDS		Geometry X:	
SWP Area Name:		Rideau Valley		Geometry Y:	
Approval Type:		ECA-MUNICIPAL AND PRIVATE SEWAGE WORKS			
Project Type:		MUNICIPAL AND PRIVATE SEWAGE WORKS			
Address:		173 Preston St			
Full Address:					
Full PDF Link:		https://www.accessenvironment.ene.gov.on.ca/instruments/9998-A4SMY7-14.pdf			
25	1 of 2	SSE/163.4	66.0 / 1.78	Lot 7, Bk 123, Reg. Plan 34, 930-934 Gladstone Ave Ottawa ON K1R 6Y4	CA
Certificate #:		0868-4ZPQAJ			
Application Year:		01			
Issue Date:		8/20/01			
Approval Type:		Municipal & Private sewage			
Status:		Approved			
Application Type:		New Certificate of Approval			
Client Name:		Ottawa Salus Corporation			
Client Address:		945 Wellington Street, Suite 200			
Client City:		Ottawa			
Client Postal Code:		K1Y 2X5			
Project Description:		This application is for a stormwater management facility, consisting of manhole and catchbasin storage plus parking lot ponding for the proposed development at 930-934 Gladstone Avenue, approximately 100 m west of Preston Street in the City of Ottawa.			
Contaminants:					
Emission Control:					
25	2 of 2	SSE/163.4	66.0 / 1.78	Ottawa Salus Corporation Lot 7, Bk 123, Reg. Plan 34, 930-934 Gladstone Ave Ottawa ON K1Y 2X5	ECA
Approval No:		0868-4ZPQAJ		MOE District:	Ottawa
Approval Date:		2001-08-20		City:	
Status:		Approved		Longitude:	-75.71200999999999
Record Type:		ECA		Latitude:	45.405049999999996
Link Source:		IDS		Geometry X:	
SWP Area Name:		Rideau Valley		Geometry Y:	
Approval Type:		ECA-MUNICIPAL AND PRIVATE SEWAGE WORKS			
Project Type:		MUNICIPAL AND PRIVATE SEWAGE WORKS			
Address:		Lot 7, Bk 123, Reg. Plan 34, 930-934 Gladstone Ave			
Full Address:					
Full PDF Link:		https://www.accessenvironment.ene.gov.on.ca/instruments/4602-4YRPV5-14.pdf			

Map Key	Number of Records	Direction/ Distance (m)	Elev/Diff (m)	Site	DB
26	1 of 1	WSW/164.9	63.9 / -0.31	Ottawa ON	WWIS
<div> <div> Well ID: 7205660 Construction Date: Primary Water Use: Sec. Water Use: Final Well Status: Abandoned-Other Water Type: Casing Material: Audit No: Z096874 Tag: A111219 Construction Method: Elevation (m): Elevation Reliability: Depth to Bedrock: Well Depth: Overburden/Bedrock: Pump Rate: Static Water Level: Flowing (Y/N): Flow Rate: Clear/Cloudy: </div> <div> Data Entry Status: Data Src: Date Received: 7/31/2013 Selected Flag: Yes Abandonment Rec: Yes Contractor: 6894 Form Version: 7 Owner: Street Name: O-TRAIN RAIL CORRIDOR County: OTTAWA-CARLETON Municipality: NEPEAN TOWNSHIP Site Info: Lot: Concession: Concession Name: Easting NAD83: Northing NAD83: Zone: UTM Reliability: </div> </div>					
<u>Bore Hole Information</u>					
<div> <div> Bore Hole ID: 1004479434 DP2BR: Spatial Status: Code OB: Code OB Desc: Open Hole: Cluster Kind: Date Completed: Remarks: Elevrc Desc: Location Source Date: Improvement Location Source: Improvement Location Method: Source Revision Comment: Supplier Comment: </div> <div> Elevation: 57.220458 Elevrc: Zone: 18 East83: 443981 North83: 5028199 Org CS: UTM83 UTMRC: 4 UTMRC Desc: margin of error : 30 m - 100 m Location Method: wwr </div> </div>					
<u>Pipe Information</u>					
<div> <div> Pipe ID: 1004980775 Casing No: 0 Comment: Alt Name: </div> </div>					
<u>Construction Record - Casing</u>					
<div> <div> Casing ID: 1004980779 Layer: Material: Open Hole or Material: Depth From: Depth To: Casing Diameter: Casing Diameter UOM: cm Casing Depth UOM: m </div> </div>					
<u>Construction Record - Screen</u>					

Map Key	Number of Records	Direction/ Distance (m)	Elev/Diff (m)	Site	DB
<hr/>					
Screen ID:		1004980780			
Layer:					
Slot:					
Screen Top Depth:					
Screen End Depth:					
Screen Material:					
Screen Depth UOM:		m			
Screen Diameter UOM:		cm			
Screen Diameter:					
 <u>Hole Diameter</u>					
Hole ID:		1004980777			
Diameter:					
Depth From:					
Depth To:					
Hole Depth UOM:		m			
Hole Diameter UOM:		cm			
<hr/>					
<u>27</u>	1 of 1	NE/167.3	68.0 / 3.78	Ottawa ON	WWIS
Well ID:	7230093			Data Entry Status:	
Construction Date:				Data Src:	
Primary Water Use:	Monitoring			Date Received:	10/24/2014
Sec. Water Use:				Selected Flag:	Yes
Final Well Status:	Observation Wells			Abandonment Rec:	
Water Type:				Contractor:	1844
Casing Material:				Form Version:	7
Audit No:	Z180597			Owner:	
Tag:	A153936			Street Name:	173-177 PRESTON ST
Construction Method:				County:	OTTAWA-CARLETON
Elevation (m):				Municipality:	NEPEAN TOWNSHIP
Elevation Reliability:				Site Info:	
Depth to Bedrock:				Lot:	
Well Depth:				Concession:	
Overburden/Bedrock:				Concession Name:	
Pump Rate:				Easting NAD83:	
Static Water Level:				Northing NAD83:	
Flowing (Y/N):				Zone:	
Flow Rate:				UTM Reliability:	
Clear/Cloudy:					
 <u>Bore Hole Information</u>					
Bore Hole ID:	1005178388			Elevation:	58.28907
DP2BR:				Elevrc:	
Spatial Status:				Zone:	18
Code OB:				East83:	444213
Code OB Desc:				North83:	5028401
Open Hole:				Org CS:	UTM83
Cluster Kind:				UTMRC:	4
Date Completed:	1/17/2014			UTMRC Desc:	margin of error : 30 m - 100 m
Remarks:				Location Method:	wwr
Elevrc Desc:					
Location Source Date:					
Improvement Location Source:					
Improvement Location Method:					
Source Revision Comment:					
Supplier Comment:					
 <u>Overburden and Bedrock</u>					

Map Key	Number of Records	Direction/ Distance (m)	Elev/Diff (m)	Site	DB
<u>Materials Interval</u>					
Formation ID:		1005361729			
Layer:		5			
Color:		6			
General Color:		BROWN			
Mat1:		28			
Most Common Material:		SAND			
Mat2:		11			
Other Materials:		GRAVEL			
Mat3:		13			
Other Materials:		BOULDERS			
Formation Top Depth:		3.9			
Formation End Depth:		10.9			
Formation End Depth UOM:		m			
<u>Overburden and Bedrock</u>					
<u>Materials Interval</u>					
Formation ID:		1005361725			
Layer:		1			
Color:					
General Color:					
Mat1:		27			
Most Common Material:		OTHER			
Mat2:					
Other Materials:					
Mat3:					
Other Materials:					
Formation Top Depth:		0			
Formation End Depth:		0.05			
Formation End Depth UOM:		m			
<u>Overburden and Bedrock</u>					
<u>Materials Interval</u>					
Formation ID:		1005361726			
Layer:		2			
Color:		2			
General Color:		GREY			
Mat1:		01			
Most Common Material:		FILL			
Mat2:		15			
Other Materials:		LIMESTONE			
Mat3:		28			
Other Materials:		SAND			
Formation Top Depth:		0.05			
Formation End Depth:		0.6			
Formation End Depth UOM:		m			
<u>Overburden and Bedrock</u>					
<u>Materials Interval</u>					
Formation ID:		1005361728			
Layer:		4			
Color:		6			
General Color:		BROWN			
Mat1:		06			
Most Common Material:		SILT			
Mat2:		28			
Other Materials:		SAND			
Mat3:		34			
Other Materials:		TILL			

Map Key	Number of Records	Direction/ Distance (m)	Elev/Diff (m)	Site	DB
Formation Top Depth:		1.6			
Formation End Depth:		3.9			
Formation End Depth UOM:		m			
<u>Overburden and Bedrock Materials Interval</u>					
Formation ID:		1005361727			
Layer:		3			
Color:		6			
General Color:		BROWN			
Mat1:		06			
Most Common Material:		SILT			
Mat2:		28			
Other Materials:		SAND			
Mat3:		01			
Other Materials:		FILL			
Formation Top Depth:		0.6			
Formation End Depth:		1.6			
Formation End Depth UOM:		m			
<u>Annular Space/Abandonment Sealing Record</u>					
Plug ID:		1005361736			
Layer:		1			
Plug From:		0.3			
Plug To:		0.6			
Plug Depth UOM:		m			
<u>Method of Construction & Well Use</u>					
Method Construction ID:					
Method Construction Code:		B			
Method Construction:		Other Method			
Other Method Construction:		HSA			
<u>Pipe Information</u>					
Pipe ID:		1005361724			
Casing No:		0			
Comment:					
Alt Name:					
<u>Construction Record - Casing</u>					
Casing ID:		1005361732			
Layer:		1			
Material:		5			
Open Hole or Material:		PLASTIC			
Depth From:		0			
Depth To:		3			
Casing Diameter:		3.18			
Casing Diameter UOM:		cm			
Casing Depth UOM:		m			
<u>Construction Record - Screen</u>					
Screen ID:		1005361733			
Layer:		1			

Map Key	Number of Records	Direction/ Distance (m)	Elev/Diff (m)	Site	DB
<hr/>					
Slot:		10			
Screen Top Depth:		3			
Screen End Depth:		4.6			
Screen Material:		5			
Screen Depth UOM:		m			
Screen Diameter UOM:		cm			
Screen Diameter:		3.89			
 <u>Water Details</u>					
Water ID:		1005361731			
Layer:		1			
Kind Code:		8			
Kind:		Untested			
Water Found Depth:		3.5			
Water Found Depth UOM:		m			
 <u>Hole Diameter</u>					
Hole ID:		1005361730			
Diameter:		20.3			
Depth From:		0			
Depth To:		10.9			
Hole Depth UOM:		m			
Hole Diameter UOM:		cm			
<hr/>					
28	1 of 2	SE/168.4	65.9 / 1.69	916 Gladstone Avenue Ottawa ON K1R 6Y4	EHS
Order No:	20060214012			Nearest Intersection:	
Status:	C			Municipality:	
Report Type:	Custom Report			Client Prov/State:	ON
Report Date:	2/23/2006			Search Radius (km):	0.25
Date Received:	2/14/2006			X:	-75.71262
Previous Site Name:				Y:	45.404304
Lot/Building Size:					
Additional Info Ordered:	Fire Insur. Maps and/or Site Plans				
<hr/>					
28	2 of 2	SE/168.4	65.9 / 1.69	lot 39 con 1 OTTAWA ON	WWIS
Well ID:	1536292			Data Entry Status:	
Construction Date:				Data Src:	
Primary Water Use:				Date Received:	4/13/2006
Sec. Water Use:				Selected Flag:	Yes
Final Well Status:				Abandonment Rec:	
Water Type:				Contractor:	7241
Casing Material:				Form Version:	3
Audit No:	Z43722			Owner:	
Tag:	A035924			Street Name:	916 GLADSTONE AVE.
Construction Method:				County:	OTTAWA-CARLETON
Elevation (m):				Municipality:	OTTAWA CITY
Elevation Reliability:				Site Info:	
Depth to Bedrock:				Lot:	039
Well Depth:				Concession:	01
Overburden/Bedrock:				Concession Name:	
Pump Rate:				Easting NAD83:	
Static Water Level:				Northing NAD83:	
Flowing (Y/N):				Zone:	
Flow Rate:				UTM Reliability:	
Clear/Cloudy:					

Map Key	Number of Records	Direction/ Distance (m)	Elev/Diff (m)	Site	DB
<u>Bore Hole Information</u>					
Bore Hole ID:	11550358			Elevation:	
DP2BR:				Elevrc:	
Spatial Status:				Zone:	
Code OB:	0			East83:	
Code OB Desc:	Overburden			North83:	
Open Hole:				Org CS:	
Cluster Kind:				UTMRC:	9
Date Completed:	3/8/2006			UTMRC Desc:	unknown UTM
Remarks:				Location Method:	na
Elevrc Desc:					
Location Source Date:					
Improvement Location Source:					
Improvement Location Method:					
Source Revision Comment:					
Supplier Comment:					
<u>Overburden and Bedrock Materials Interval</u>					
Formation ID:	933053139				
Layer:	1				
Color:	8				
General Color:	BLACK				
Mat1:	02				
Most Common Material:	TOPSOIL				
Mat2:	01				
Other Materials:	FILL				
Mat3:					
Other Materials:					
Formation Top Depth:	0				
Formation End Depth:	0.3				
Formation End Depth UOM:	m				
<u>Overburden and Bedrock Materials Interval</u>					
Formation ID:	933053140				
Layer:	2				
Color:	6				
General Color:	BROWN				
Mat1:	28				
Most Common Material:	SAND				
Mat2:	06				
Other Materials:	SILT				
Mat3:	77				
Other Materials:	LOOSE				
Formation Top Depth:	0.3				
Formation End Depth:	1.83				
Formation End Depth UOM:	m				
<u>Overburden and Bedrock Materials Interval</u>					
Formation ID:	933053141				
Layer:	3				
Color:	2				
General Color:	GREY				
Mat1:	06				
Most Common Material:	SILT				
Mat2:	28				

Map Key	Number of Records	Direction/ Distance (m)	Elev/Diff (m)	Site	DB
<hr/>					
Other Materials:		SAND			
Mat3:					
Other Materials:					
Formation Top Depth:		1.83			
Formation End Depth:		3.66			
Formation End Depth UOM:		m			
 <u>Annular Space/Abandonment Sealing Record</u>					
Plug ID:		933293047			
Layer:		3			
Plug From:		1.83			
Plug To:		3.66			
Plug Depth UOM:		m			
 <u>Annular Space/Abandonment Sealing Record</u>					
Plug ID:		933293045			
Layer:		1			
Plug From:		0			
Plug To:		0.3			
Plug Depth UOM:		m			
 <u>Annular Space/Abandonment Sealing Record</u>					
Plug ID:		933293046			
Layer:		2			
Plug From:		0.3			
Plug To:		1.83			
Plug Depth UOM:		m			
 <u>Method of Construction & Well Use</u>					
Method Construction ID:					
Method Construction Code:		B			
Method Construction:		Other Method			
Other Method Construction:					
 <u>Pipe Information</u>					
Pipe ID:		11559965			
Casing No:		1			
Comment:					
Alt Name:					
 <u>Construction Record - Casing</u>					
Casing ID:		930878924			
Layer:		1			
Material:		5			
Open Hole or Material:		PLASTIC			
Depth From:		0			
Depth To:		2.13			
Casing Diameter:		3.17			
Casing Diameter UOM:		cm			
Casing Depth UOM:		m			

Map Key	Number of Records	Direction/ Distance (m)	Elev/Diff (m)	Site	DB
<u>Construction Record - Screen</u>					
Screen ID:		933418301			
Layer:		1			
Slot:		10			
Screen Top Depth:		2.13			
Screen End Depth:		3.66			
Screen Material:		5			
Screen Depth UOM:		m			
Screen Diameter UOM:		cm			
Screen Diameter:		3.17			
<u>Hole Diameter</u>					
Hole ID:		11681039			
Diameter:		5.08			
Depth From:		0			
Depth To:		3.66			
Hole Depth UOM:		m			
Hole Diameter UOM:		cm			
<u>29</u>	1 of 2	SE/168.8	65.9 / 1.69	GREAT CANADIAN THEATRE COMPANY, THE 910 GLADSTONE AVENUE OTTAWA ON K1R 6Y3	GEN
Generator No:	ON2272500			PO Box No:	
Status:				Country:	
Approval Years:	97,98,99,00,01			Choice of Contact:	
Contam. Facility:				Co Admin:	
MHSW Facility:				Phone No Admin:	
SIC Code:	9631				
SIC Description:	ENTER. PROD. CO./ART.				
<u>Detail(s)</u>					
Waste Class:	145				
Waste Class Desc:	PAINT/PIGMENT/COATING RESIDUES				
Waste Class:	331				
Waste Class Desc:	WASTE COMPRESSED GASES				
<u>29</u>	2 of 2	SE/168.8	65.9 / 1.69	Great Canadian Theatre Company 910 Gladstone Ottawa ON K1R 6Y4	GEN
Generator No:	ON8458399			PO Box No:	
Status:				Country:	
Approval Years:	04			Choice of Contact:	
Contam. Facility:				Co Admin:	
MHSW Facility:				Phone No Admin:	
SIC Code:	711190				
SIC Description:	Other Performing Arts Companies				
<u>30</u>	1 of 4	NNW/172.5	64.8 / 0.61	PUBLIC WORKS CANADA CHP PLOUFFE PARK C/O PLACE DU PORTAGE PHASE IV LEVEL II OTTAWA ON	GEN
Generator No:	ON0144774			PO Box No:	
Status:				Country:	
Approval Years:	98			Choice of Contact:	

Map Key	Number of Records	Direction/ Distance (m)	Elev/Diff (m)	Site	DB
Contam. Facility: MHSW Facility: SIC Code: SIC Description:	8159	OTHER GEN. ADMIN.		Co Admin: Phone No Admin:	
<u>Detail(s)</u>					
Waste Class: Waste Class Desc:	221	LIGHT FUELS			
Waste Class: Waste Class Desc:	252	WASTE OILS & LUBRICANTS			
30	2 of 4	NNW/172.5	64.8 / 0.61	City of Ottawa 130 Preston St Ottawa ON K1R 7P5	GEN
Generator No: Status: Approval Years: Contam. Facility: MHSW Facility: SIC Code: SIC Description:	ON7422806 03,04			PO Box No: Country: Choice of Contact: Co Admin: Phone No Admin:	
30	3 of 4	NNW/172.5	64.8 / 0.61	City of Ottawa 130 Preston Street Ottawa ON	CA
Certificate #: Application Year: Issue Date: Approval Type: Status: Application Type: Client Name: Client Address: Client City: Client Postal Code: Project Description: Contaminants: Emission Control:	4093-5FNH89 2002 11/12/2002 Industrial Sewage Works Approved				
30	4 of 4	NNW/172.5	64.8 / 0.61	City of Ottawa 130 Preston Street Ottawa ON	ECA
Approval No: Approval Date: Status: Record Type: Link Source: SWP Area Name: Approval Type: Project Type: Address: Full Address: Full PDF Link:	4093-5FNH89 2002-11-12 Approved ECA IDS Rideau Valley ECA-INDUSTRIAL SEWAGE WORKS INDUSTRIAL SEWAGE WORKS 130 Preston Street https://www.accessenvironment.ene.gov.on.ca/instruments/7365-5EPJM3-14.pdf			MOE District: City: Longitude: Latitude: Geometry X: Geometry Y:	Ottawa -75.71383999999999 45.407607999999996

105 [esisinfo.com](https://www.esisinfo.com) | Environmental Risk Information Services Order No: 20200515158

Map Key	Number of Records	Direction/ Distance (m)	Elev/Diff (m)	Site	DB
33	1 of 30	WNW/180.1	61.9 / -2.31	SHELL CANADA PRODUCTS LTD. DEPT OF PUBLIC WORKS 1010 SUMMERSET TANK TRUCK (CARGO) OTTAWA CITY ON	SPL
Ref No:	66275			Discharger Report:	
Site No:				Material Group:	
Incident Dt:	1/20/1992			Health/Env Conseq:	
Year:				Client Type:	
Incident Cause:	CONTAINER OVERFLOW			Sector Type:	
Incident Event:				Agency Involved:	
Contaminant Code:				Nearest Watercourse:	
Contaminant Name:				Site Address:	
Contaminant Limit 1:				Site District Office:	
Contam Limit Freq 1:				Site Postal Code:	
Contaminant UN No 1:				Site Region:	
Environment Impact:	NOT ANTICIPATED			Site Municipality:	20101
Nature of Impact:				Site Lot:	
Receiving Medium:	LAND			Site Conc:	
Receiving Env:				Northing:	
MOE Response:				Easting:	MOE
Dt MOE Arvl on Scn:				Site Geo Ref Accu:	
MOE Reported Dt:	1/21/1992			Site Map Datum:	
Dt Document Closed:				SAC Action Class:	
Incident Reason:	EQUIPMENT FAILURE			Source Type:	
Site Name:					
Site County/District:					
Site Geo Ref Meth:					
Incident Summary:	SHELL - 0.5L FURNACE OIL OUTSIDE WALL & BESIDE TK VENT PIPE. CLEANED UP.				
Contaminant Qty:					
33	2 of 30	WNW/180.1	61.9 / -2.31	UNKNOWN 933 GLADSTONE OTTAWA CITY ON K1A 0T4	SPL
Ref No:	231625			Discharger Report:	
Site No:				Material Group:	
Incident Dt:	7/11/2002			Health/Env Conseq:	
Year:				Client Type:	
Incident Cause:	PIPE/HOSE LEAK			Sector Type:	
Incident Event:				Agency Involved:	
Contaminant Code:				Nearest Watercourse:	
Contaminant Name:				Site Address:	
Contaminant Limit 1:				Site District Office:	
Contam Limit Freq 1:				Site Postal Code:	
Contaminant UN No 1:				Site Region:	
Environment Impact:	POSSIBLE			Site Municipality:	20107
Nature of Impact:	Water course or lake			Site Lot:	
Receiving Medium:	LAND, WATER			Site Conc:	
Receiving Env:				Northing:	
MOE Response:				Easting:	
Dt MOE Arvl on Scn:				Site Geo Ref Accu:	
MOE Reported Dt:	7/11/2002			Site Map Datum:	
Dt Document Closed:				SAC Action Class:	
Incident Reason:	EQUIPMENT FAILURE			Source Type:	
Site Name:					
Site County/District:					
Site Geo Ref Meth:					
Incident Summary:	TOW TRUCK:8L HYDRAULIC OIL TO GRD AND STORM SEW-ER, CLEANING				
Contaminant Qty:					

Map Key	Number of Records	Direction/ Distance (m)	Elev/Diff (m)	Site	DB
33	3 of 30	WNW/180.1	61.9 / -2.31	1010 Somerset St W Ottawa ON	EHS
Order No: 20010316001				Nearest Intersection: Loretta Av, Champagne Av, Oak St	
Status: C				Municipality:	
Report Type: Complete Report				Client Prov/State: ON	
Report Date: 3/20/01				Search Radius (km): 0.35	
Date Received: 3/16/01				X: -75.714394	
Previous Site Name:				Y: 45.407494	
Lot/Building Size:					
Additional Info Ordered:					
33	4 of 30	WNW/180.1	61.9 / -2.31	GVT. OF CAN.-PUBLIC WORKS CANADA MAINTENANCE SUPPORT SERV. PLOUFFE PARK 1010 SOMERSET ST.W.C/O140 PROMENADE DU PORTAGE-OTTAWA ON K1A 0M3	GEN
Generator No: ON0144726				PO Box No:	
Status:				Country:	
Approval Years: 88,89,90				Choice of Contact:	
Contam. Facility:				Co Admin:	
MHSW Facility:				Phone No Admin:	
SIC Code: 8174					
SIC Description: HOUSING ADMIN.					
<u>Detail(s)</u>					
Waste Class: 145					
Waste Class Desc: PAINT/PIGMENT/COATING RESIDUES					
Waste Class: 148					
Waste Class Desc: INORGANIC LABORATORY CHEMICALS					
Waste Class: 211					
Waste Class Desc: AROMATIC SOLVENTS					
Waste Class: 212					
Waste Class Desc: ALIPHATIC SOLVENTS					
Waste Class: 213					
Waste Class Desc: PETROLEUM DISTILLATES					
Waste Class: 121					
Waste Class Desc: ALKALINE WASTES - HEAVY METALS					
Waste Class: 253					
Waste Class Desc: EMULSIFIED OILS					
Waste Class: 241					
Waste Class Desc: HALOGENATED SOLVENTS					
Waste Class: 251					
Waste Class Desc: OIL SKIMMINGS & SLUDGES					
Waste Class: 252					
Waste Class Desc: WASTE OILS & LUBRICANTS					
Waste Class: 265					
Waste Class Desc: GRAPHIC ART WASTES					
33	5 of 30	WNW/180.1	61.9 / -2.31	GVT. OF CAN.-PUBLIC WORKS CANADA 18-285	GEN

Map Key	Number of Records	Direction/ Distance (m)	Elev/Diff (m)	Site	DB
<hr/>					
				MAINTENANCE SUPPORT SERVICES PLOUFFE PARK, 1010 SOMERSET STREET W. OTTAWA ON	
Generator No:	ON0144726			PO Box No:	
Status:				Country:	
Approval Years:	92,93,94,95,96,97			Choice of Contact:	
Contam. Facility:				Co Admin:	
MHSW Facility:				Phone No Admin:	
SIC Code:	8174				
SIC Description:	HOUSING ADMIN.				
 <u>Detail(s)</u>					
Waste Class:	252				
Waste Class Desc:	WASTE OILS & LUBRICANTS				
Waste Class:	253				
Waste Class Desc:	EMULSIFIED OILS				
Waste Class:	265				
Waste Class Desc:	GRAPHIC ART WASTES				
Waste Class:	148				
Waste Class Desc:	INORGANIC LABORATORY CHEMICALS				
Waste Class:	211				
Waste Class Desc:	AROMATIC SOLVENTS				
Waste Class:	212				
Waste Class Desc:	ALIPHATIC SOLVENTS				
Waste Class:	213				
Waste Class Desc:	PETROLEUM DISTILLATES				
Waste Class:	331				
Waste Class Desc:	WASTE COMPRESSED GASES				
Waste Class:	222				
Waste Class Desc:	HEAVY FUELS				
Waste Class:	241				
Waste Class Desc:	HALOGENATED SOLVENTS				
Waste Class:	243				
Waste Class Desc:	PCB'S				
Waste Class:	251				
Waste Class Desc:	OIL SKIMMINGS & SLUDGES				
Waste Class:	112				
Waste Class Desc:	ACID WASTE - HEAVY METALS				
Waste Class:	121				
Waste Class Desc:	ALKALINE WASTES - HEAVY METALS				
Waste Class:	122				
Waste Class Desc:	ALKALINE WASTES - OTHER METALS				
Waste Class:	145				
Waste Class Desc:	PAINT/PIGMENT/COATING RESIDUES				
<hr/>					
33	6 of 30	WNW/180.1	61.9 / -2.31	PUBLIC WORKS CANADA MAINTENANCE SUPPORT SERVICES PLOUFFE	GEN

Map Key	Number of Records	Direction/ Distance (m)	Elev/Diff (m)	Site	DB
<hr/>					
				PARK- 1010 SOMERSET STREET WEST OTTAWA ON	
Generator No:	ON0144726			PO Box No:	
Status:				Country:	
Approval Years:	98,99,00,01			Choice of Contact:	
Contam. Facility:				Co Admin:	
MHSW Facility:				Phone No Admin:	
SIC Code:	8174				
SIC Description:	HOUSING ADMIN.				
 <u>Detail(s)</u>					
Waste Class:	211				
Waste Class Desc:	AROMATIC SOLVENTS				
Waste Class:	222				
Waste Class Desc:	HEAVY FUELS				
Waste Class:	241				
Waste Class Desc:	HALOGENATED SOLVENTS				
Waste Class:	243				
Waste Class Desc:	PCB'S				
Waste Class:	251				
Waste Class Desc:	OIL SKIMMINGS & SLUDGES				
Waste Class:	252				
Waste Class Desc:	WASTE OILS & LUBRICANTS				
Waste Class:	253				
Waste Class Desc:	EMULSIFIED OILS				
Waste Class:	265				
Waste Class Desc:	GRAPHIC ART WASTES				
Waste Class:	331				
Waste Class Desc:	WASTE COMPRESSED GASES				
Waste Class:	112				
Waste Class Desc:	ACID WASTE - HEAVY METALS				
Waste Class:	121				
Waste Class Desc:	ALKALINE WASTES - HEAVY METALS				
Waste Class:	122				
Waste Class Desc:	ALKALINE WASTES - OTHER METALS				
Waste Class:	145				
Waste Class Desc:	PAINT/PIGMENT/COATING RESIDUES				
Waste Class:	148				
Waste Class Desc:	INORGANIC LABORATORY CHEMICALS				
Waste Class:	212				
Waste Class Desc:	ALIPHATIC SOLVENTS				
Waste Class:	213				
Waste Class Desc:	PETROLEUM DISTILLATES				
<hr/>					
33	7 of 30	WNW/180.1	61.9 / -2.31	GVT. OF CAN.- PUBLIC WORKS CANADA CHP PLOUFFE PARK 933 GLADSTONE AVE. C/O PLACE DU PORTAGE PHASE IV LEVEL II	GEN

Map Key	Number of Records	Direction/ Distance (m)	Elev/Diff (m)	Site	DB
<hr/>					
				OTTAWA ON K1A 0T4	
Generator No:	ON0144774			PO Box No:	
Status:				Country:	
Approval Years:	90			Choice of Contact:	
Contam. Facility:				Co Admin:	
MHSW Facility:				Phone No Admin:	
SIC Code:	8159				
SIC Description:	OTHER GEN. ADMIN.				
<u>Detail(s)</u>					
Waste Class:	221				
Waste Class Desc:	LIGHT FUELS				
Waste Class:	252				
Waste Class Desc:	WASTE OILS & LUBRICANTS				
<hr/>					
33	8 of 30	WNW/180.1	61.9 / -2.31	GVT. OF CAN.- PUBLIC WORKS CANADA 18-375 CHP PLOUFFE PARK 933 GLADSTONE AVE. C/O PLACE DU PORTAGE PHASE IV LEVEL II HULL OTTAWA ON K1A 0T4	GEN
Generator No:	ON0144774			PO Box No:	
Status:				Country:	
Approval Years:	92,93,94			Choice of Contact:	
Contam. Facility:				Co Admin:	
MHSW Facility:				Phone No Admin:	
SIC Code:	8159				
SIC Description:	OTHER GEN. ADMIN.				
<u>Detail(s)</u>					
Waste Class:	252				
Waste Class Desc:	WASTE OILS & LUBRICANTS				
Waste Class:	221				
Waste Class Desc:	LIGHT FUELS				
<hr/>					
33	9 of 30	WNW/180.1	61.9 / -2.31	GVT. OF CAN.- PUBLIC WORKS CANADA 18-375 CHP PLOUFFE PARK 933 GLADSTONE AVE. C/O PLACE DU PORTAGE PHASE IV LEVEL II ON K1A 0T4	GEN
Generator No:	ON0144774			PO Box No:	
Status:				Country:	
Approval Years:	95,96,97			Choice of Contact:	
Contam. Facility:				Co Admin:	
MHSW Facility:				Phone No Admin:	
SIC Code:	8159				
SIC Description:	OTHER GEN. ADMIN.				
<u>Detail(s)</u>					
Waste Class:	221				
Waste Class Desc:	LIGHT FUELS				
Waste Class:	252				
Waste Class Desc:	WASTE OILS & LUBRICANTS				

Map Key	Number of Records	Direction/ Distance (m)	Elev/Diff (m)	Site	DB
33	10 of 30	WNW/180.1	61.9 / -2.31	BROOKFIELD LEPAGE JOHNSON CONTROLS 1010 SOMERSET STREET PLOUFFE PARK OTTAWA ON	GEN
Generator No:	ON0554822			PO Box No:	
Status:				Country:	
Approval Years:	98,99,00,01			Choice of Contact:	
Contam. Facility:				Co Admin:	
MHSW Facility:				Phone No Admin:	
SIC Code:	7512				
SIC Description:	NON-RES. BLDG. OPER.				
Detail(s)					
Waste Class:	212				
Waste Class Desc:	ALIPHATIC SOLVENTS				
Waste Class:	122				
Waste Class Desc:	ALKALINE WASTES - OTHER METALS				
Waste Class:	145				
Waste Class Desc:	PAINT/PIGMENT/COATING RESIDUES				
Waste Class:	146				
Waste Class Desc:	OTHER SPECIFIED INORGANICS				
Waste Class:	213				
Waste Class Desc:	PETROLEUM DISTILLATES				
Waste Class:	251				
Waste Class Desc:	OIL SKIMMINGS & SLUDGES				
Waste Class:	252				
Waste Class Desc:	WASTE OILS & LUBRICANTS				
33	11 of 30	WNW/180.1	61.9 / -2.31	DSS CAPITAL REGION SUPPLY CENTRE 933 GLADSTONE AVENUE OTTAWA ON K1A 0T4	GEN
Generator No:	ON0989500			PO Box No:	
Status:				Country:	
Approval Years:	88,89,90			Choice of Contact:	
Contam. Facility:				Co Admin:	
MHSW Facility:				Phone No Admin:	
SIC Code:	8159				
SIC Description:	OTHER GEN. ADMIN.				
Detail(s)					
Waste Class:	252				
Waste Class Desc:	WASTE OILS & LUBRICANTS				
Waste Class:	213				
Waste Class Desc:	PETROLEUM DISTILLATES				
33	12 of 30	WNW/180.1	61.9 / -2.31	PUBLIC WORKS AND GOVT SERVICES CANADA CAPITAL REGION SUPPLY CENTRE (CRSC) 933 GLADSTONE AVENUE OTTAWA ON K1A 0T4	GEN
Generator No:	ON0989500			PO Box No:	

Map Key	Number of Records	Direction/ Distance (m)	Elev/Diff (m)	Site	DB
<div> <div> Status: Approval Years: 92,93,95,96,97,98,99,00,01 Contam. Facility: MHSW Facility: SIC Code: 8159 SIC Description: OTHER GEN. ADMIN. </div> <div> Country: Choice of Contact: Co Admin: Phone No Admin: </div> </div>					
<u>Detail(s)</u>					
Waste Class:		148			
Waste Class Desc:		INORGANIC LABORATORY CHEMICALS			
Waste Class:		213			
Waste Class Desc:		PETROLEUM DISTILLATES			
Waste Class:		252			
Waste Class Desc:		WASTE OILS & LUBRICANTS			
Waste Class:		261			
Waste Class Desc:		PHARMACEUTICALS			
Waste Class:		263			
Waste Class Desc:		ORGANIC LABORATORY CHEMICALS			
33	13 of 30	WNW/180.1	61.9 / -2.31	DSS CAPITAL REGION SUPPLY CENTRE 13-297 933 GLADSTONE AVENUE OTTAWA ON K1A 0T4	GEN
<div> <div> Generator No: ON0989500 Status: Approval Years: 94 Contam. Facility: MHSW Facility: SIC Code: 8159 SIC Description: OTHER GEN. ADMIN. </div> <div> PO Box No: Country: Choice of Contact: Co Admin: Phone No Admin: </div> </div>					
<u>Detail(s)</u>					
Waste Class:		213			
Waste Class Desc:		PETROLEUM DISTILLATES			
Waste Class:		252			
Waste Class Desc:		WASTE OILS & LUBRICANTS			
33	14 of 30	WNW/180.1	61.9 / -2.31	1010 Somerset Street West Ottawa ON	EHS
<div> <div> Order No: 20040723005 Status: C Report Type: Complete Report Report Date: 8/3/04 Date Received: 7/23/04 Previous Site Name: Lot/Building Size: Additional Info Ordered: </div> <div> Nearest Intersection: Somerset & Champagne Municipality: Client Prov/State: ON Search Radius (km): 0.25 X: -75.716554 Y: 45.407406 </div> </div>					
33	15 of 30	WNW/180.1	61.9 / -2.31	Public Works and Government Services Canada 1010 Somerset Street Plouffe Park Shop Ottawa ON	GEN
Generator No: ON0144726		PO Box No:			

Map Key	Number of Records	Direction/ Distance (m)	Elev/Diff (m)	Site	DB
<hr/>					
Status:				Country:	
Approval Years:	03,04,05,06,07,08			Choice of Contact:	
Contam. Facility:				Co Admin:	
MHSW Facility:				Phone No Admin:	
SIC Code:	913910				
SIC Description:	Other Municipal Public Administration				
<u>Detail(s)</u>					
Waste Class:	112				
Waste Class Desc:	ACID WASTE - HEAVY METALS				
Waste Class:	121				
Waste Class Desc:	ALKALINE WASTES - HEAVY METALS				
Waste Class:	122				
Waste Class Desc:	ALKALINE WASTES - OTHER METALS				
Waste Class:	145				
Waste Class Desc:	PAINT/PIGMENT/COATING RESIDUES				
Waste Class:	148				
Waste Class Desc:	INORGANIC LABORATORY CHEMICALS				
Waste Class:	211				
Waste Class Desc:	AROMATIC SOLVENTS				
Waste Class:	212				
Waste Class Desc:	ALIPHATIC SOLVENTS				
Waste Class:	265				
Waste Class Desc:	GRAPHIC ART WASTES				
Waste Class:	252				
Waste Class Desc:	WASTE OILS & LUBRICANTS				
Waste Class:	253				
Waste Class Desc:	EMULSIFIED OILS				
Waste Class:	263				
Waste Class Desc:	ORGANIC LABORATORY CHEMICALS				
Waste Class:	331				
Waste Class Desc:	WASTE COMPRESSED GASES				
Waste Class:	213				
Waste Class Desc:	PETROLEUM DISTILLATES				
Waste Class:	222				
Waste Class Desc:	HEAVY FUELS				
Waste Class:	241				
Waste Class Desc:	HALOGENATED SOLVENTS				
Waste Class:	243				
Waste Class Desc:	PCB'S				
Waste Class:	251				
Waste Class Desc:	OIL SKIMMINGS & SLUDGES				
<hr/>					
33	16 of 30	WNW/180.1	61.9 / -2.31	PUBLIC WORK & GOV'T SER CANADA 1010 SOMERSET st OTTAWA ON	GEN

Map Key	Number of Records	Direction/ Distance (m)	Elev/Diff (m)	Site	DB
Generator No: ON3451496 Status: Approval Years: 03,04 Contam. Facility: MHSW Facility: SIC Code: SIC Description:					
PO Box No: Country: Choice of Contact: Co Admin: Phone No Admin:					
33	17 of 30	WNW/180.1	61.9 / -2.31	Public Works and Government Services Canada 1010 Somerset Street Plouffe Park Shop Ottawa ON	GEN
Generator No: ON0144726 Status: Approval Years: 2013 Contam. Facility: MHSW Facility: SIC Code: 913910 SIC Description:					
PO Box No: Country: Choice of Contact: Co Admin: Phone No Admin:					
<u>Detail(s)</u>					
Waste Class: 146 Waste Class Desc: OTHER SPECIFIED INORGANICS					
Waste Class: 265 Waste Class Desc: GRAPHIC ART WASTES					
Waste Class: 112 Waste Class Desc: ACID WASTE - HEAVY METALS					
Waste Class: 121 Waste Class Desc: ALKALINE WASTES - HEAVY METALS					
Waste Class: 122 Waste Class Desc: ALKALINE WASTES - OTHER METALS					
Waste Class: 263 Waste Class Desc: ORGANIC LABORATORY CHEMICALS					
Waste Class: 148 Waste Class Desc: INORGANIC LABORATORY CHEMICALS					
Waste Class: 213 Waste Class Desc: PETROLEUM DISTILLATES					
Waste Class: 222 Waste Class Desc: HEAVY FUELS					
Waste Class: 145 Waste Class Desc: PAINT/PIGMENT/COATING RESIDUES					
Waste Class: 211 Waste Class Desc: AROMATIC SOLVENTS					
Waste Class: 253 Waste Class Desc: EMULSIFIED OILS					
Waste Class: 252 Waste Class Desc: WASTE OILS & LUBRICANTS					
Waste Class: 251 Waste Class Desc: OIL SKIMMINGS & SLUDGES					

Map Key	Number of Records	Direction/ Distance (m)	Elev/Diff (m)	Site	DB
Waste Class: Waste Class Desc:		331 WASTE COMPRESSED GASES			
Waste Class: Waste Class Desc:		212 ALIPHATIC SOLVENTS			
Waste Class: Waste Class Desc:		243 PCBS			
Waste Class: Waste Class Desc:		241 HALOGENATED SOLVENTS			

<u>33</u>	18 of 30	WNW/180.1	61.9 / -2.31	Public Works and Government Services Canada 1010 Somerset Street Plouffe Park Shop Ottawa ON	GEN
Generator No:	ON0144726			PO Box No:	
Status:				Country:	
Approval Years:	2009			Choice of Contact:	
Contam. Facility:				Co Admin:	
MHSW Facility:				Phone No Admin:	
SIC Code:	913910				
SIC Description:	Other Local Municipal and Regional Public Administration				

Detail(s)

Waste Class: Waste Class Desc:	213 PETROLEUM DISTILLATES
Waste Class: Waste Class Desc:	222 HEAVY FUELS
Waste Class: Waste Class Desc:	241 HALOGENATED SOLVENTS
Waste Class: Waste Class Desc:	243 PCBS
Waste Class: Waste Class Desc:	251 OIL SKIMMINGS & SLUDGES
Waste Class: Waste Class Desc:	252 WASTE OILS & LUBRICANTS
Waste Class: Waste Class Desc:	253 EMULSIFIED OILS
Waste Class: Waste Class Desc:	263 ORGANIC LABORATORY CHEMICALS
Waste Class: Waste Class Desc:	265 GRAPHIC ART WASTES
Waste Class: Waste Class Desc:	331 WASTE COMPRESSED GASES
Waste Class: Waste Class Desc:	112 ACID WASTE - HEAVY METALS
Waste Class: Waste Class Desc:	121 ALKALINE WASTES - HEAVY METALS
Waste Class: Waste Class Desc:	122 ALKALINE WASTES - OTHER METALS

Map Key	Number of Records	Direction/ Distance (m)	Elev/Diff (m)	Site	DB
Waste Class:		145			
Waste Class Desc:		PAINT/PIGMENT/COATING RESIDUES			
Waste Class:		146			
Waste Class Desc:		OTHER SPECIFIED INORGANICS			
Waste Class:		148			
Waste Class Desc:		INORGANIC LABORATORY CHEMICALS			
Waste Class:		211			
Waste Class Desc:		AROMATIC SOLVENTS			
Waste Class:		212			
Waste Class Desc:		ALIPHATIC SOLVENTS			
33	19 of 30	WNW/180.1	61.9 / -2.31	public works government services canada 1010 SOMERSET STREET WEST OTTAWA ON	GEN
Generator No:	ON8671552			PO Box No:	
Status:				Country:	
Approval Years:	2013			Choice of Contact:	
Contam. Facility:				Co Admin:	
MHSW Facility:				Phone No Admin:	
SIC Code:	531310				
SIC Description:	REAL ESTATE PROPERTY MANAGERS				
<u>Detail(s)</u>					
Waste Class:		252			
Waste Class Desc:		WASTE OILS & LUBRICANTS			
Waste Class:		212			
Waste Class Desc:		ALIPHATIC SOLVENTS			
Waste Class:		122			
Waste Class Desc:		ALKALINE WASTES - OTHER METALS			
Waste Class:		221			
Waste Class Desc:		LIGHT FUELS			
Waste Class:		146			
Waste Class Desc:		OTHER SPECIFIED INORGANICS			
33	20 of 30	WNW/180.1	61.9 / -2.31	Public Works and Government Services Canada 1010 Somerset Street Plouffe Park Shop Ottawa ON	GEN
Generator No:	ON0144726			PO Box No:	
Status:				Country:	
Approval Years:	2010			Choice of Contact:	
Contam. Facility:				Co Admin:	
MHSW Facility:				Phone No Admin:	
SIC Code:	913910				
SIC Description:	Other Local Municipal and Regional Public Administration				
<u>Detail(s)</u>					
Waste Class:		148			
Waste Class Desc:		INORGANIC LABORATORY CHEMICALS			
Waste Class:		213			

Map Key	Number of Records	Direction/ Distance (m)	Elev/Diff (m)	Site	DB
Waste Class Desc:		PETROLEUM DISTILLATES			
Waste Class:		222			
Waste Class Desc:		HEAVY FUELS			
Waste Class:		112			
Waste Class Desc:		ACID WASTE - HEAVY METALS			
Waste Class:		212			
Waste Class Desc:		ALIPHATIC SOLVENTS			
Waste Class:		211			
Waste Class Desc:		AROMATIC SOLVENTS			
Waste Class:		122			
Waste Class Desc:		ALKALINE WASTES - OTHER METALS			
Waste Class:		253			
Waste Class Desc:		EMULSIFIED OILS			
Waste Class:		251			
Waste Class Desc:		OIL SKIMMINGS & SLUDGES			
Waste Class:		263			
Waste Class Desc:		ORGANIC LABORATORY CHEMICALS			
Waste Class:		146			
Waste Class Desc:		OTHER SPECIFIED INORGANICS			
Waste Class:		121			
Waste Class Desc:		ALKALINE WASTES - HEAVY METALS			
Waste Class:		252			
Waste Class Desc:		WASTE OILS & LUBRICANTS			
Waste Class:		265			
Waste Class Desc:		GRAPHIC ART WASTES			
Waste Class:		331			
Waste Class Desc:		WASTE COMPRESSED GASES			
Waste Class:		241			
Waste Class Desc:		HALOGENATED SOLVENTS			
Waste Class:		243			
Waste Class Desc:		PCBS			
Waste Class:		145			
Waste Class Desc:		PAINT/PIGMENT/COATING RESIDUES			

[33](#)

21 of 30

WNW/180.1

61.9 / -2.31

SNC Lavalin O&M
1010 Somerset St. W
Ottawa ON K1A 0K9

GEN

Generator No: ON9617269

Status:

Approval Years: 2010

Contam. Facility:

MHSW Facility:

SIC Code: 531310

SIC Description: Real Estate Property Managers

PO Box No:

Country:

Choice of Contact:

Co Admin:

Phone No Admin:

Detail(s)

Map Key	Number of Records	Direction/ Distance (m)	Elev/Diff (m)	Site	DB
Waste Class: Waste Class Desc:		148 INORGANIC LABORATORY CHEMICALS			
Waste Class: Waste Class Desc:		122 ALKALINE WASTES - OTHER METALS			
Waste Class: Waste Class Desc:		263 ORGANIC LABORATORY CHEMICALS			
Waste Class: Waste Class Desc:		331 WASTE COMPRESSED GASES			
Waste Class: Waste Class Desc:		145 PAINT/PIGMENT/COATING RESIDUES			
Waste Class: Waste Class Desc:		112 ACID WASTE - HEAVY METALS			
Waste Class: Waste Class Desc:		212 ALIPHATIC SOLVENTS			
Waste Class: Waste Class Desc:		252 WASTE OILS & LUBRICANTS			
Waste Class: Waste Class Desc:		269 NON-HALOGENATED PESTICIDES			
Waste Class: Waste Class Desc:		121 ALKALINE WASTES - HEAVY METALS			

33	22 of 30	WNW/180.1	61.9 / -2.31	Public Works and Government Services Canada 1010 Somerset Street Plouffe Park Shop Ottawa ON	GEN
Generator No:	ON0144726			PO Box No:	
Status:				Country:	
Approval Years:	2011			Choice of Contact:	
Contam. Facility:				Co Admin:	
MHSW Facility:				Phone No Admin:	
SIC Code:	913910				
SIC Description:	Other Local Municipal and Regional Public Administration				

Detail(s)

Waste Class: Waste Class Desc:	243 PCBS
Waste Class: Waste Class Desc:	122 ALKALINE WASTES - OTHER METALS
Waste Class: Waste Class Desc:	241 HALOGENATED SOLVENTS
Waste Class: Waste Class Desc:	253 EMULSIFIED OILS
Waste Class: Waste Class Desc:	213 PETROLEUM DISTILLATES
Waste Class: Waste Class Desc:	265 GRAPHIC ART WASTES
Waste Class: Waste Class Desc:	211 AROMATIC SOLVENTS

<i>Map Key</i>	<i>Number of Records</i>	<i>Direction/ Distance (m)</i>	<i>Elev/Diff (m)</i>	<i>Site</i>	<i>DB</i>
Waste Class:		331			
Waste Class Desc:		WASTE COMPRESSED GASES			
Waste Class:		251			
Waste Class Desc:		OIL SKIMMINGS & SLUDGES			
Waste Class:		145			
Waste Class Desc:		PAINT/PIGMENT/COATING RESIDUES			
Waste Class:		212			
Waste Class Desc:		ALIPHATIC SOLVENTS			
Waste Class:		121			
Waste Class Desc:		ALKALINE WASTES - HEAVY METALS			
Waste Class:		222			
Waste Class Desc:		HEAVY FUELS			
Waste Class:		146			
Waste Class Desc:		OTHER SPECIFIED INORGANICS			
Waste Class:		252			
Waste Class Desc:		WASTE OILS & LUBRICANTS			
Waste Class:		112			
Waste Class Desc:		ACID WASTE - HEAVY METALS			
Waste Class:		148			
Waste Class Desc:		INORGANIC LABORATORY CHEMICALS			
Waste Class:		263			
Waste Class Desc:		ORGANIC LABORATORY CHEMICALS			
33	23 of 30	WNW/180.1	61.9 / -2.31	public works government services canada 1010 SOMERSET STREET WEST OTTAWA ON	GEN
Generator No:	ON8671552			PO Box No:	
Status:				Country:	
Approval Years:	2012			Choice of Contact:	
Contam. Facility:				Co Admin:	
MHSW Facility:				Phone No Admin:	
SIC Code:	531310				
SIC Description:	Real Estate Property Managers				
33	24 of 30	WNW/180.1	61.9 / -2.31	Public Works and Government Services Canada 1010 Somerset Street Plouffe Park Shop Ottawa ON	GEN
Generator No:	ON0144726			PO Box No:	
Status:				Country:	
Approval Years:	2012			Choice of Contact:	
Contam. Facility:				Co Admin:	
MHSW Facility:				Phone No Admin:	
SIC Code:	913910				
SIC Description:	Other Local Municipal and Regional Public Administration				
<u>Detail(s)</u>					
Waste Class:		211			
Waste Class Desc:		AROMATIC SOLVENTS			

<i>Map Key</i>	<i>Number of Records</i>	<i>Direction/ Distance (m)</i>	<i>Elev/Diff (m)</i>	<i>Site</i>	<i>DB</i>
<i>Waste Class:</i> <i>Waste Class Desc:</i>		146 OTHER SPECIFIED INORGANICS			
<i>Waste Class:</i> <i>Waste Class Desc:</i>		121 ALKALINE WASTES - HEAVY METALS			
<i>Waste Class:</i> <i>Waste Class Desc:</i>		213 PETROLEUM DISTILLATES			
<i>Waste Class:</i> <i>Waste Class Desc:</i>		212 ALIPHATIC SOLVENTS			
<i>Waste Class:</i> <i>Waste Class Desc:</i>		122 ALKALINE WASTES - OTHER METALS			
<i>Waste Class:</i> <i>Waste Class Desc:</i>		148 INORGANIC LABORATORY CHEMICALS			
<i>Waste Class:</i> <i>Waste Class Desc:</i>		263 ORGANIC LABORATORY CHEMICALS			
<i>Waste Class:</i> <i>Waste Class Desc:</i>		241 HALOGENATED SOLVENTS			
<i>Waste Class:</i> <i>Waste Class Desc:</i>		145 PAINT/PIGMENT/COATING RESIDUES			
<i>Waste Class:</i> <i>Waste Class Desc:</i>		252 WASTE OILS & LUBRICANTS			
<i>Waste Class:</i> <i>Waste Class Desc:</i>		112 ACID WASTE - HEAVY METALS			
<i>Waste Class:</i> <i>Waste Class Desc:</i>		222 HEAVY FUELS			
<i>Waste Class:</i> <i>Waste Class Desc:</i>		253 EMULSIFIED OILS			
<i>Waste Class:</i> <i>Waste Class Desc:</i>		331 WASTE COMPRESSED GASES			
<i>Waste Class:</i> <i>Waste Class Desc:</i>		265 GRAPHIC ART WASTES			
<i>Waste Class:</i> <i>Waste Class Desc:</i>		251 OIL SKIMMINGS & SLUDGES			
<i>Waste Class:</i> <i>Waste Class Desc:</i>		243 PCBS			
<u>33</u>	25 of 30	WNW/180.1	61.9 / -2.31	1010 SOMERSET ST, OTTAWA ON	PINC
<i>Incident ID:</i> <i>Incident No:</i> <i>Type:</i> <i>Status Code:</i> <i>Fuel Occurrence Tp:</i> <i>Fuel Type:</i> <i>Tank Status:</i> <i>Task No:</i> <i>Spills Action Centre:</i> <i>Method Details:</i> <i>Fuel Category:</i>		1603296 FS-Pipeline Incident Pipeline Damage Reason Est RC Established 5417237 E-mail Natural Gas		<i>Health Impact:</i> <i>Environment Impact:</i> <i>Property Damage:</i> Yes <i>Service Interrupt:</i> <i>Enforce Policy:</i> Yes <i>Public Relation:</i> <i>Pipeline System:</i> <i>Depth:</i> <i>Pipe Material:</i> <i>PSIG:</i> <i>Attribute Category:</i> FS-Perform P-line Inc Invest	

Map Key	Number of Records	Direction/ Distance (m)	Elev/Diff (m)	Site	DB
Date of Occurrence: Occurrence Start Date:		2015/03/25		Regulator Location:	
Operation Type: Pipeline Type: Regulator Type:					
Summary: Reported By: Affiliation:		1010 SOMERSET ST, OTTAWA - PIPELINE HIT - 2"			
Occurrence Desc: Damage Reason: Notes:		Tracy Penney - ENBRIDGE Excavation practices not sufficient			

33	26 of 30	WNW/180.1	61.9 / -2.31	public works government services canada 1010 SOMERSET STREET WEST OTTAWA ON K1R 6R9	GEN
Generator No: Status: Approval Years: Contam. Facility: MHSW Facility: SIC Code: SIC Description:		ON8671552 2015 No No 531310 REAL ESTATE PROPERTY MANAGERS		PO Box No: Country: Choice of Contact: Co Admin: Phone No Admin:	 Canada CO_OFFICIAL Sarah Page 613-915-5668 Ext.
Detail(s)					
Waste Class: Waste Class Desc:		331 WASTE COMPRESSED GASES			
Waste Class: Waste Class Desc:		252 WASTE OILS & LUBRICANTS			
Waste Class: Waste Class Desc:		145 PAINT/PIGMENT/COATING RESIDUES			
Waste Class: Waste Class Desc:		122 ALKALINE WASTES - OTHER METALS			
Waste Class: Waste Class Desc:		146 OTHER SPECIFIED INORGANICS			
Waste Class: Waste Class Desc:		221 LIGHT FUELS			
Waste Class: Waste Class Desc:		150 INERT INORGANIC WASTES			
Waste Class: Waste Class Desc:		212 ALIPHATIC SOLVENTS			

33	27 of 30	WNW/180.1	61.9 / -2.31	public works government services canada 1010 SOMERSET STREET WEST OTTAWA ON K1R 6R9	GEN
Generator No: Status: Approval Years: Contam. Facility: MHSW Facility: SIC Code: SIC Description:		ON8671552 2016 No No 531310 REAL ESTATE PROPERTY MANAGERS		PO Box No: Country: Choice of Contact: Co Admin: Phone No Admin:	 Canada CO_OFFICIAL Sarah Page 613-915-5668 Ext.

Map Key	Number of Records	Direction/ Distance (m)	Elev/Diff (m)	Site	DB
<u>Detail(s)</u>					
Waste Class:		212			
Waste Class Desc:		ALIPHATIC SOLVENTS			
Waste Class:		122			
Waste Class Desc:		ALKALINE WASTES - OTHER METALS			
Waste Class:		331			
Waste Class Desc:		WASTE COMPRESSED GASES			
Waste Class:		221			
Waste Class Desc:		LIGHT FUELS			
Waste Class:		145			
Waste Class Desc:		PAINT/PIGMENT/COATING RESIDUES			
Waste Class:		146			
Waste Class Desc:		OTHER SPECIFIED INORGANICS			
Waste Class:		150			
Waste Class Desc:		INERT INORGANIC WASTES			
Waste Class:		252			
Waste Class Desc:		WASTE OILS & LUBRICANTS			

33	28 of 30	WNW/180.1	61.9 / -2.31	public works government services canada 1010 SOMERSET STREET WEST OTTAWA ON K1R 6R9	GEN
Generator No:	ON8671552			PO Box No:	
Status:				Country:	Canada
Approval Years:	2014			Choice of Contact:	CO_OFFICIAL
Contam. Facility:	No			Co Admin:	
MHSW Facility:	No			Phone No Admin:	
SIC Code:	531310				
SIC Description:	REAL ESTATE PROPERTY MANAGERS				

<u>Detail(s)</u>					
Waste Class:		252			
Waste Class Desc:		WASTE OILS & LUBRICANTS			
Waste Class:		212			
Waste Class Desc:		ALIPHATIC SOLVENTS			
Waste Class:		122			
Waste Class Desc:		ALKALINE WASTES - OTHER METALS			
Waste Class:		145			
Waste Class Desc:		PAINT/PIGMENT/COATING RESIDUES			
Waste Class:		221			
Waste Class Desc:		LIGHT FUELS			
Waste Class:		146			
Waste Class Desc:		OTHER SPECIFIED INORGANICS			
Waste Class:		331			
Waste Class Desc:		WASTE COMPRESSED GASES			

Map Key	Number of Records	Direction/ Distance (m)	Elev/Diff (m)	Site	DB
33	29 of 30	WNW/180.1	61.9 / -2.31	Public Services & Procurement Canada ESD/AFD 1010 Somerset ST W OTTAWA ON K1R 6R9	GEN
Generator No: Status: Approval Years: Contam. Facility: MHSW Facility: SIC Code: SIC Description:		ON8671552 Registered As of Dec 2018		PO Box No: Country: Canada Choice of Contact: Co Admin: Phone No Admin:	
<u>Detail(s)</u>					
Waste Class: Waste Class Desc:		122 C Alkaline slutions - containing other metals and non-metals (not cyanide)			
Waste Class: Waste Class Desc:		145 I Wastes from the use of pigments, coatings and paints			
Waste Class: Waste Class Desc:		146 T Other specified inorganic sludges, slurries or solids			
Waste Class: Waste Class Desc:		148 C Misc. wastes and inorganic chemicals			
Waste Class: Waste Class Desc:		150 L Inert organic wastes			
Waste Class: Waste Class Desc:		212 L Aliphatic solvents and residues			
Waste Class: Waste Class Desc:		221 I Light fuels			
Waste Class: Waste Class Desc:		221 L Light fuels			
Waste Class: Waste Class Desc:		251 L Waste oils/sludges (petroleum based)			
Waste Class: Waste Class Desc:		252 L Waste crankcase oils and lubricants			
Waste Class: Waste Class Desc:		263 I Misc. waste organic chemicals			
Waste Class: Waste Class Desc:		331 I Waste compressed gases including cylinders			
Waste Class: Waste Class Desc:		112 C Acid solutions - containing heavy metals			
Waste Class: Waste Class Desc:		121 C Alkaline slutions - containing heavy metals			
33	30 of 30	WNW/180.1	61.9 / -2.31	OTTAWA COMMUNITY HOUSING CORPORATION 933 GLADSTONE AVENUE, OTTAWA, ON K1A 0T4 Ottawa ON	RSC
RSC ID:		226204		Cert Date:	

Map Key	Number of Records	Direction/ Distance (m)	Elev/Diff (m)	Site	DB
<hr/>					
RA No:				Cert Prop Use No:	
RSC Type:	Phase 1 and 2 RSC			Intended Prop Use:	Residential
Curr Property Use:	Industrial			Qual Person Name:	ERIC WILSON
Ministry District:	Ottawa District Office			Stratified (Y/N):	
Filing Date:	2019/11/29			Audit (Y/N):	
Date Ack:				Entire Leg Prop. (Y/N):	
Date Returned:				Accuracy Estimate:	
Restoration Type:				Telephone:	
Soil Type:				Fax:	
Criteria:				Email:	
CPU Issued Sect 1686:					
Asmt Roll No:	061406350116102-0000				
Prop ID No (PIN):	04107-0288 (LT)				
Property Municipal Address:	933 GLADSTONE AVENUE, OTTAWA, ON K1A 0T4				
Mailing Address:					
Latitude & Longitude:					
UTM Coordinates:					
Consultant:					
Legal Desc:					
Measurement Method:					
Applicable Standards:					
RSC PDF:	https://www.lrcsde.lrc.gov.on.ca/BFISWebPublic/pub/viewDocument.action?attachmentId=119556&fileName=BROWNFIELDS-E.pdf				
<hr/>					
<u>Document(s) Detail</u>					
<hr/>					
Document Heading:	Supporting Documents				
Document Name:	933 Gladstone Lawyer letter.pdf				
Document Type:	Lawyer's letter consisting of a legal description of the property				
Document Link:	https://www.lrcsde.lrc.gov.on.ca/BFISWebPublic/pub/viewDocument.action?attachmentId=119558&fileName=933+Gladstone+Lawyer+letter.pdf				
<hr/>					
Document Heading:	Supporting Documents				
Document Name:	933 Gladstone - CSM.pdf				
Document Type:	Phase 2 Conceptual Site Model				
Document Link:	https://www.lrcsde.lrc.gov.on.ca/BFISWebPublic/pub/viewDocument.action?attachmentId=119559&fileName=933+Gladstone+-+CSM.pdf				
<hr/>					
Document Heading:	Supporting Documents				
Document Name:	933 Gladstone-Current_and_Past_Use_Table.pdf				
Document Type:	Table of Current and Past Property Use				
Document Link:	https://www.lrcsde.lrc.gov.on.ca/BFISWebPublic/pub/viewDocument.action?attachmentId=119560&fileName=933+Gladstone-Current_and_Past_Use_Table.pdf				
<hr/>					
Document Heading:	Supporting Documents				
Document Name:	933 Gladstone - Deed.pdf				
Document Type:	Copy of any deed(s), transfer(s) or other document(s)				
Document Link:	https://www.lrcsde.lrc.gov.on.ca/BFISWebPublic/pub/viewDocument.action?attachmentId=119553&fileName=933+Gladstone+-+Deed.pdf				
<hr/>					
Document Heading:	Supporting Documents				
Document Name:	933 Gladstone - Survey.pdf				
Document Type:	A Current plan of Survey				
Document Link:	https://www.lrcsde.lrc.gov.on.ca/BFISWebPublic/pub/viewDocument.action?attachmentId=119561&fileName=933+Gladstone+-+Survey.pdf				
<hr/>					
Document Heading:	Supporting Documents				
Document Name:	933 Gladstone-APEC_Table.pdf				
Document Type:	Area(s) of Potential Environmental Concern				
Document Link:	https://www.lrcsde.lrc.gov.on.ca/BFISWebPublic/pub/viewDocument.action?attachmentId=119552&fileName=933+Gladstone-APEC_Table.pdf				
<hr/>					
Document Heading:	Supporting Documents				
Document Name:	933 Gladstone - Owner Cert Status.pdf				

Map Key	Number of Records	Direction/ Distance (m)	Elev/Diff (m)	Site	DB
Document Type:		Certificate of Status			
Document Link:		https://www.lrcsde.lrc.gov.on.ca/BFISWebPublic/pub/viewDocument.action?attachmentId=119554&fileName=933+Gladstone++Owner+Cert+Status.pdf			

34	1 of 1	W/182.9	62.9 / -1.24	ON	BORE
Borehole ID:	847983			Inclin FLG:	No
OGF ID:	215589640			SP Status:	Initial Entry
Status:	Decommissioned			Surv Elev:	No
Type:	Borehole			Piezometer:	No
Use:	Geotechnical/Geological Investigation			Primary Name:	
Completion Date:	12-NOV-1962			Municipality:	
Static Water Level:				Lot:	LOT 38
Primary Water Use:				Township:	NEPEAN
Sec. Water Use:				Latitude DD:	45.405686
Total Depth m:	8.5			Longitude DD:	-75.716165
Depth Ref:	Ground Surface			UTM Zone:	18
Depth Elev:				Easting:	443955
Drill Method:	Diamond Drill			Northing:	5028268
Orig Ground Elev m:	61.3			Location Accuracy:	
Elev Reliabil Note:				Accuracy:	Within 50 metres
DEM Ground Elev m:	58.5				
Concession:	CON 1 ON OTTAWA RIVER				
Location D:					
Survey D:					
Comments:					

Borehole Geology Stratum

Geology Stratum ID:	6559474			Mat Consistency:	
Top Depth:	.2			Material Moisture:	
Bottom Depth:	.8			Material Texture:	
Material Color:				Non Geo Mat Type:	
Material 1:	Fill			Geologic Formation:	
Material 2:	Sand			Geologic Group:	
Material 3:	Silt			Geologic Period:	
Material 4:				Depositional Gen:	
Gsc Material Description:					
Stratum Description:	FILL (SILTY SAND) **Note: Many records provided by the department have a truncated [Stratum Description] field.				
Geology Stratum ID:	6559475			Mat Consistency:	
Top Depth:	.8			Material Moisture:	
Bottom Depth:	2.3			Material Texture:	
Material Color:	Grey			Non Geo Mat Type:	
Material 1:	Clay			Geologic Formation:	
Material 2:	Gravel			Geologic Group:	
Material 3:				Geologic Period:	
Material 4:				Depositional Gen:	
Gsc Material Description:					
Stratum Description:	GREY CLAY, SOME GRAVEL **Note: Many records provided by the department have a truncated [Stratum Description] field.				
Geology Stratum ID:	6559476			Mat Consistency:	Soft
Top Depth:	2.3			Material Moisture:	
Bottom Depth:	6.9			Material Texture:	
Material Color:	Grey			Non Geo Mat Type:	
Material 1:	Clay			Geologic Formation:	
Material 2:				Geologic Group:	
Material 3:				Geologic Period:	
Material 4:				Depositional Gen:	
Gsc Material Description:					
Stratum Description:	SOFT, GREY CLAY **Note: Many records provided by the department have a truncated [Stratum Description] field.				

Map Key	Number of Records	Direction/ Distance (m)	Elev/Diff (m)	Site	DB
Geology Stratum ID:	6559477			Mat Consistency:	
Top Depth:	6.9			Material Moisture:	
Bottom Depth:	8.5			Material Texture:	
Material Color:				Non Geo Mat Type:	
Material 1:	Bedrock			Geologic Formation:	
Material 2:	Shale			Geologic Group:	
Material 3:				Geologic Period:	
Material 4:				Depositional Gen:	
Gsc Material Description:					
Stratum Description:	SHALE BEDROCK **Note: Many records provided by the department have a truncated [Stratum Description] field.				
Geology Stratum ID:	6559473			Mat Consistency:	
Top Depth:	0			Material Moisture:	
Bottom Depth:	.2			Material Texture:	
Material Color:				Non Geo Mat Type:	Asphalt
Material 1:	Asphalt			Geologic Formation:	
Material 2:				Geologic Group:	
Material 3:				Geologic Period:	
Material 4:				Depositional Gen:	
Gsc Material Description:					
Stratum Description:	ASPHALT **Note: Many records provided by the department have a truncated [Stratum Description] field.				

35	1 of 1	NNE/183.5	66.8 / 2.66	Ottawa ON	WWIS
Well ID:	7230092			Data Entry Status:	
Construction Date:				Data Src:	
Primary Water Use:	Monitoring			Date Received:	10/24/2014
Sec. Water Use:				Selected Flag:	Yes
Final Well Status:	Observation Wells			Abandonment Rec:	
Water Type:				Contractor:	1844
Casing Material:				Form Version:	7
Audit No:	Z180596			Owner:	
Tag:	A153936			Street Name:	173-177 PRESTON ST
Construction Method:				County:	OTTAWA-CARLETON
Elevation (m):				Municipality:	OTTAWA CITY
Elevation Reliability:				Site Info:	
Depth to Bedrock:				Lot:	
Well Depth:				Concession:	
Overburden/Bedrock:				Concession Name:	
Pump Rate:				Easting NAD83:	
Static Water Level:				Northing NAD83:	
Flowing (Y/N):				Zone:	
Flow Rate:				UTM Reliability:	
Clear/Cloudy:					
<u>Bore Hole Information</u>					
Bore Hole ID:	1005178385			Elevation:	58.334548
DP2BR:				Elevrc:	
Spatial Status:				Zone:	18
Code OB:				East83:	444198
Code OB Desc:				North83:	5028425
Open Hole:				Org CS:	UTM83
Cluster Kind:				UTMRC:	4
Date Completed:	1/17/2014			UTMRC Desc:	margin of error : 30 m - 100 m
Remarks:				Location Method:	wwr
Elevrc Desc:					
Location Source Date:					
Improvement Location Source:					
Improvement Location Method:					
Source Revision Comment:					
Supplier Comment:					

Map Key	Number of Records	Direction/ Distance (m)	Elev/Diff (m)	Site	DB
<u>Overburden and Bedrock Materials Interval</u>					
Formation ID:		1005361701			
Layer:		1			
Color:					
General Color:					
Mat1:		27			
Most Common Material:		OTHER			
Mat2:					
Other Materials:					
Mat3:					
Other Materials:					
Formation Top Depth:		0			
Formation End Depth:		0.05			
Formation End Depth UOM:		m			
<u>Overburden and Bedrock Materials Interval</u>					
Formation ID:		1005361704			
Layer:		4			
Color:		6			
General Color:		BROWN			
Mat1:		06			
Most Common Material:		SILT			
Mat2:		28			
Other Materials:		SAND			
Mat3:					
Other Materials:					
Formation Top Depth:		1.6			
Formation End Depth:		3.9			
Formation End Depth UOM:		m			
<u>Overburden and Bedrock Materials Interval</u>					
Formation ID:		1005361702			
Layer:		2			
Color:		6			
General Color:		BROWN			
Mat1:		01			
Most Common Material:		FILL			
Mat2:		15			
Other Materials:		LIMESTONE			
Mat3:		28			
Other Materials:		SAND			
Formation Top Depth:		0.05			
Formation End Depth:		1.01			
Formation End Depth UOM:		m			
<u>Overburden and Bedrock Materials Interval</u>					
Formation ID:		1005361706			
Layer:		6			
Color:					
General Color:					
Mat1:					
Most Common Material:					
Mat2:					
Other Materials:					

Map Key	Number of Records	Direction/ Distance (m)	Elev/Diff (m)	Site	DB
Mat3:					
Other Materials:					
Formation Top Depth:		7.2			
Formation End Depth:		8.5			
Formation End Depth UOM:		m			
<u>Overburden and Bedrock</u>					
<u>Materials Interval</u>					
Formation ID:		1005361705			
Layer:		5			
Color:		7			
General Color:		RED			
Mat1:		28			
Most Common Material:		SAND			
Mat2:		29			
Other Materials:		FINE GRAVEL			
Mat3:					
Other Materials:					
Formation Top Depth:		3.9			
Formation End Depth:		7.2			
Formation End Depth UOM:		m			
<u>Overburden and Bedrock</u>					
<u>Materials Interval</u>					
Formation ID:		1005361703			
Layer:		3			
Color:		6			
General Color:		BROWN			
Mat1:		06			
Most Common Material:		SILT			
Mat2:		28			
Other Materials:		SAND			
Mat3:		01			
Other Materials:		FILL			
Formation Top Depth:		1.01			
Formation End Depth:		1.6			
Formation End Depth UOM:		m			
<u>Annular Space/Abandonment</u>					
<u>Sealing Record</u>					
Plug ID:		1005361713			
Layer:		1			
Plug From:		0.3			
Plug To:		0.6			
Plug Depth UOM:		m			
<u>Method of Construction & Well</u>					
<u>Use</u>					
Method Construction ID:					
Method Construction Code:		B			
Method Construction:		Other Method			
Other Method Construction:		HSA			
<u>Pipe Information</u>					
Pipe ID:		1005361700			
Casing No:		0			
Comment:					

Map Key	Number of Records	Direction/ Distance (m)	Elev/Diff (m)	Site	DB
Alt Name:					
<u>Construction Record - Casing</u>					
Casing ID:		1005361709			
Layer:		1			
Material:		5			
Open Hole or Material:		PLASTIC			
Depth From:		0			
Depth To:		3			
Casing Diameter:		3.18			
Casing Diameter UOM:		cm			
Casing Depth UOM:		m			
<u>Construction Record - Screen</u>					
Screen ID:		1005361710			
Layer:		1			
Slot:		10			
Screen Top Depth:		3			
Screen End Depth:		6			
Screen Material:		5			
Screen Depth UOM:		m			
Screen Diameter UOM:		cm			
Screen Diameter:		3.89			
<u>Water Details</u>					
Water ID:		1005361708			
Layer:		1			
Kind Code:		8			
Kind:		Untested			
Water Found Depth:		4.45			
Water Found Depth UOM:		m			
<u>Hole Diameter</u>					
Hole ID:		1005361707			
Diameter:		20.3			
Depth From:		0			
Depth To:		8.5			
Hole Depth UOM:		m			
Hole Diameter UOM:		cm			
<hr/>					
36	1 of 1	SSW/194.5	65.0 / 0.85	OTTAWA ON	WWIS
Well ID:	7183732			Data Entry Status:	
Construction Date:				Data Src:	
Primary Water Use:	Monitoring and Test Hole			Date Received:	7/6/2012
Sec. Water Use:	0			Selected Flag:	Yes
Final Well Status:	0			Abandonment Rec:	
Water Type:				Contractor:	7241
Casing Material:				Form Version:	7
Audit No:	Z152812			Owner:	
Tag:	A115793			Street Name:	175 LORETTA AVE
Construction Method:				County:	OTTAWA-CARLETON
Elevation (m):				Municipality:	NEPEAN TOWNSHIP
Elevation Reliability:				Site Info:	
Depth to Bedrock:				Lot:	
Well Depth:				Concession:	
Overburden/Bedrock:				Concession Name:	

130 erisinfo.com | Environmental Risk Information Services Order No: 20200515158

Map Key	Number of Records	Direction/ Distance (m)	Elev/Diff (m)	Site	DB
Layer:		1			
Color:		6			
General Color:		BROWN			
Mat1:		01			
Most Common Material:		FILL			
Mat2:		11			
Other Materials:		GRAVEL			
Mat3:		79			
Other Materials:		PACKED			
Formation Top Depth:		0			
Formation End Depth:		1.83			
Formation End Depth UOM:		m			
<u>Annular Space/Abandonment Sealing Record</u>					
Plug ID:		1004346109			
Layer:		2			
Plug From:		0.31			
Plug To:		1.5			
Plug Depth UOM:		m			
<u>Annular Space/Abandonment Sealing Record</u>					
Plug ID:		1004346108			
Layer:		1			
Plug From:		0			
Plug To:		0.31			
Plug Depth UOM:		m			
<u>Annular Space/Abandonment Sealing Record</u>					
Plug ID:		1004346110			
Layer:		3			
Plug From:		1.5			
Plug To:		4.88			
Plug Depth UOM:		m			
<u>Method of Construction & Well Use</u>					
Method Construction ID:					
Method Construction Code:		B			
Method Construction:		Other Method			
Other Method Construction:		DIRECT PUSH			
<u>Pipe Information</u>					
Pipe ID:		1004346097			
Casing No:		0			
Comment:					
Alt Name:					
<u>Construction Record - Casing</u>					
Casing ID:		1004346103			
Layer:		1			
Material:		5			
Open Hole or Material:		PLASTIC			

Map Key	Number of Records	Direction/ Distance (m)	Elev/Diff (m)	Site	DB
Depth From: 0 Depth To: 1.83 Casing Diameter: 4.03 Casing Diameter UOM: cm Casing Depth UOM: m					
Construction Record - Screen					
Screen ID: 1004346104 Layer: 1 Slot: 10 Screen Top Depth: 1.83 Screen End Depth: 4.88 Screen Material: 5 Screen Depth UOM: m Screen Diameter UOM: cm Screen Diameter: 4.82					
Hole Diameter					
Hole ID: 1004346101 Diameter: 8.25 Depth From: 0 Depth To: 4.88 Hole Depth UOM: m Hole Diameter UOM: cm					
37	1 of 1	NNE/194.6	68.0 / 3.78	Bridgehead (2000) Inc. 130 Anderson Street Ottawa K1R 6T7 CITY OF OTTAWA ON	EBR
EBR Registry No: 012-1133 Ministry Ref No: 9800-9FDQHL Notice Type: Instrument Decision Notice Stage: 818659085 Notice Date: August 04, 2016 Proposal Date: February 21, 2014 Year: 2014 Instrument Type: (EPA Part II.1-air) - Environmental Compliance Approval (project type: air) Off Instrument Name: Posted By: Company Name: Bridgehead (2000) Inc. Site Address: Location Other: Proponent Name: Proponent Address: 130 Anderson Street, Ottawa Ontario, Canada K1R 6T7 Comment Period: URL: Site Location Details: 130 Anderson Street Ottawa K1R 6T7 CITY OF OTTAWA					
Decision Posted: Exception Posted: Section: Act 1: Act 2: Site Location Map:					
38	1 of 1	N/195.5	66.9 / 2.68	Anderson Street & Preston Street Ottawa ON	EHS
Order No: 20030603006 Status: C Report Type: Custom Report Report Date: 6/5/03					
Nearest Intersection: Municipality: Client Prov/State: ON Search Radius (km): 0.25					

Map Key	Number of Records	Direction/ Distance (m)	Elev/Diff (m)	Site	DB
Date Received:	6/3/03			X:	-75.712863
Previous Site Name:				Y:	45.408415
Lot/Building Size:					
Additional Info Ordered:					

39	1 of 1	SSW/197.6	65.0 / 0.85	Ottawa ON	WWIS
Well ID:	7183729			Data Entry Status:	
Construction Date:				Data Src:	
Primary Water Use:	Monitoring and Test Hole			Date Received:	7/6/2012
Sec. Water Use:	0			Selected Flag:	Yes
Final Well Status:	Test Hole			Abandonment Rec:	
Water Type:				Contractor:	7241
Casing Material:				Form Version:	7
Audit No:	Z152811			Owner:	
Tag:	A126612			Street Name:	175 LORETTA ST
Construction Method:				County:	OTTAWA-CARLETON
Elevation (m):				Municipality:	NEPEAN TOWNSHIP
Elevation Reliability:				Site Info:	
Depth to Bedrock:				Lot:	
Well Depth:				Concession:	
Overburden/Bedrock:				Concession Name:	
Pump Rate:				Easting NAD83:	
Static Water Level:				Northing NAD83:	
Flowing (Y/N):				Zone:	
Flow Rate:				UTM Reliability:	
Clear/Cloudy:					

Bore Hole Information

Bore Hole ID:	1003965251	Elevation:	60.681434
DP2BR:		Elevrc:	
Spatial Status:		Zone:	18
Code OB:		East83:	444099
Code OB Desc:		North83:	5028058
Open Hole:		Org CS:	UTM83
Cluster Kind:		UTMRC:	4
Date Completed:	6/11/2012	UTMRC Desc:	margin of error : 30 m - 100 m
Remarks:		Location Method:	wwr
Elevrc Desc:			
Location Source Date:			
Improvement Location Source:			
Improvement Location Method:			
Source Revision Comment:			
Supplier Comment:			

Overburden and Bedrock Materials Interval

Formation ID:	1004345976
Layer:	2
Color:	2
General Color:	GREY
Mat1:	05
Most Common Material:	CLAY
Mat2:	84
Other Materials:	SILTY
Mat3:	11
Other Materials:	GRAVEL
Formation Top Depth:	1.5
Formation End Depth:	2.74

Map Key	Number of Records	Direction/ Distance (m)	Elev/Diff (m)	Site	DB
Formation End Depth UOM:		m			
<u>Overburden and Bedrock Materials Interval</u>					
Formation ID:		1004345977			
Layer:		3			
Color:		2			
General Color:		GREY			
Mat1:		05			
Most Common Material:		CLAY			
Mat2:		28			
Other Materials:		SAND			
Mat3:		85			
Other Materials:		SOFT			
Formation Top Depth:		2.74			
Formation End Depth:		4.27			
Formation End Depth UOM:		m			
<u>Overburden and Bedrock Materials Interval</u>					
Formation ID:		1004345975			
Layer:		1			
Color:		6			
General Color:		BROWN			
Mat1:		01			
Most Common Material:		FILL			
Mat2:		11			
Other Materials:		GRAVEL			
Mat3:		79			
Other Materials:		PACKED			
Formation Top Depth:		0			
Formation End Depth:		1.5			
Formation End Depth UOM:		m			
<u>Annular Space/Abandonment Sealing Record</u>					
Plug ID:		1004345987			
Layer:		3			
Plug From:		0.91			
Plug To:		4.27			
Plug Depth UOM:		m			
<u>Annular Space/Abandonment Sealing Record</u>					
Plug ID:		1004345985			
Layer:		1			
Plug From:		0			
Plug To:		0.31			
Plug Depth UOM:		m			
<u>Annular Space/Abandonment Sealing Record</u>					
Plug ID:		1004345986			
Layer:		2			
Plug From:		0.31			
Plug To:		0.931			
Plug Depth UOM:		m			

Map Key	Number of Records	Direction/ Distance (m)	Elev/Diff (m)	Site	DB
<hr/>					
<u>Method of Construction & Well Use</u>					
Method Construction ID:					
Method Construction Code:		B			
Method Construction:		Other Method			
Other Method Construction:		DIRECT PUSH			
<u>Pipe Information</u>					
Pipe ID: 1004345974					
Casing No:		0			
Comment:					
Alt Name:					
<u>Construction Record - Casing</u>					
Casing ID: 1004345980					
Layer:		1			
Material:		5			
Open Hole or Material:		PLASTIC			
Depth From:		0			
Depth To:		1.22			
Casing Diameter:		4.03			
Casing Diameter UOM:		cm			
Casing Depth UOM:		m			
<u>Construction Record - Screen</u>					
Screen ID: 1004345981					
Layer:		1			
Slot:		10			
Screen Top Depth:		1.22			
Screen End Depth:		4.27			
Screen Material:		5			
Screen Depth UOM:		m			
Screen Diameter UOM:		cm			
Screen Diameter:		4.82			
<u>Hole Diameter</u>					
Hole ID: 1004345978					
Diameter:		8.25			
Depth From:		0			
Depth To:		4.27			
Hole Depth UOM:		m			
Hole Diameter UOM:		cm			

40	1 of 1	SSW/199.8	65.6 / 1.41	Ottawa ON	WWIS
Well ID:		7174650		Data Entry Status:	
Construction Date:				Data Src:	
Primary Water Use:		Monitoring and Test Hole		Date Received:	
Sec. Water Use:		0		Selected Flag:	
Final Well Status:		Monitoring and Test Hole		Abandonment Rec:	
Water Type:				Contractor:	
Casing Material:				Form Version:	
Audit No:		Z134420		Owner:	
Tag:		A123820		Street Name:	
				175 LORETTA STREET NORHT	

Map Key	Number of Records	Direction/ Distance (m)	Elev/Diff (m)	Site	DB
Construction Method: Elevation (m): Elevation Reliability: Depth to Bedrock: Well Depth: Overburden/Bedrock: Pump Rate: Static Water Level: Flowing (Y/N): Flow Rate: Clear/Cloudy:				County: Municipality: Site Info: Lot: Concession: Concession Name: Easting NAD83: Northing NAD83: Zone: UTM Reliability:	OTTAWA-CARLETON OTTAWA CITY
<u>Bore Hole Information</u>					
Bore Hole ID: DP2BR: Spatial Status: Code OB: Code OB Desc: Open Hole: Cluster Kind: Date Completed: Remarks: Elevrc Desc: Location Source Date: Improvement Location Source: Improvement Location Method: Source Revision Comment: Supplier Comment:	1003630598			Elevation: Elevrc: Zone: East83: North83: Org CS: UTMRC: UTMRC Desc: Location Method:	62.975914 18 444078 5028061 UTM83 4 margin of error : 30 m - 100 m wwr
<u>Overburden and Bedrock Materials Interval</u>					
Formation ID: Layer: Color: General Color: Mat1: Most Common Material: Mat2: Other Materials: Mat3: Other Materials: Formation Top Depth: Formation End Depth: Formation End Depth UOM:	1004054889 3 2 GREY 05 CLAY 06 SILT 85 SOFT 4.27 5.18 m				
<u>Overburden and Bedrock Materials Interval</u>					
Formation ID: Layer: Color: General Color: Mat1: Most Common Material: Mat2: Other Materials: Mat3: Other Materials: Formation Top Depth: Formation End Depth: Formation End Depth UOM:	1004054888 2 6 BROWN 28 SAND 06 SILT 05 CLAY 3.1 4.27 m				

Map Key	Number of Records	Direction/ Distance (m)	Elev/Diff (m)	Site	DB
<u>Overburden and Bedrock Materials Interval</u>					
Formation ID:		1004054887			
Layer:		1			
Color:		6			
General Color:		BROWN			
Mat1:		11			
Most Common Material:		GRAVEL			
Mat2:		28			
Other Materials:		SAND			
Mat3:		73			
Other Materials:		HARD			
Formation Top Depth:		0			
Formation End Depth:		3.1			
Formation End Depth UOM:		m			
<u>Annular Space/Abandonment Sealing Record</u>					
Plug ID:		1004054899			
Layer:		3			
Plug From:		1.83			
Plug To:		5.18			
Plug Depth UOM:		m			
<u>Annular Space/Abandonment Sealing Record</u>					
Plug ID:		1004054898			
Layer:		2			
Plug From:		0.31			
Plug To:		1.83			
Plug Depth UOM:		m			
<u>Annular Space/Abandonment Sealing Record</u>					
Plug ID:		1004054897			
Layer:		1			
Plug From:		0			
Plug To:		0.31			
Plug Depth UOM:		m			
<u>Method of Construction & Well Use</u>					
Method Construction ID:					
Method Construction Code:		B			
Method Construction:		Other Method			
Other Method Construction:		DIRECT PUSH			
<u>Pipe Information</u>					
Pipe ID:		1004054886			
Casing No:		0			
Comment:					
Alt Name:					

Map Key	Number of Records	Direction/ Distance (m)	Elev/Diff (m)	Site	DB
<u>Construction Record - Casing</u>					
Casing ID:		1004054892			
Layer:		1			
Material:		5			
Open Hole or Material:		PLASTIC			
Depth From:		0			
Depth To:		2.13			
Casing Diameter:		4.03			
Casing Diameter UOM:		cm			
Casing Depth UOM:		m			
<u>Construction Record - Screen</u>					
Screen ID:		1004054893			
Layer:		1			
Slot:		10			
Screen Top Depth:		2.13			
Screen End Depth:		5.18			
Screen Material:		5			
Screen Depth UOM:		m			
Screen Diameter UOM:		cm			
Screen Diameter:		4.82			
<u>Hole Diameter</u>					
Hole ID:		1004054890			
Diameter:		8.25			
Depth From:		0			
Depth To:		5.18			
Hole Depth UOM:		m			
Hole Diameter UOM:		cm			
<hr/>					
41	1 of 1	SSW/199.9	65.6 / 1.41	Ottawa ON	WWIS
Well ID:	7188016			Data Entry Status:	
Construction Date:				Data Src:	
Primary Water Use:	Monitoring and Test Hole			Date Received:	9/24/2012
Sec. Water Use:	0			Selected Flag:	Yes
Final Well Status:	Test Hole			Abandonment Rec:	
Water Type:				Contractor:	7241
Casing Material:				Form Version:	7
Audit No:	Z156783			Owner:	
Tag:	A131015			Street Name:	449 GLADSTONE AVE
Construction Method:				County:	OTTAWA-CARLETON
Elevation (m):				Municipality:	NEPEAN TOWNSHIP
Elevation Reliability:				Site Info:	
Depth to Bedrock:				Lot:	
Well Depth:				Concession:	
Overburden/Bedrock:				Concession Name:	
Pump Rate:				Easting NAD83:	
Static Water Level:				Northing NAD83:	
Flowing (Y/N):				Zone:	
Flow Rate:				UTM Reliability:	
Clear/Cloudy:					
<u>Bore Hole Information</u>					
Bore Hole ID:	1004164393			Elevation:	63.021087
DP2BR:				Elevrc:	
Spatial Status:				Zone:	18

Map Key	Number of Records	Direction/ Distance (m)	Elev/Diff (m)	Site	DB
Code OB:				East83:	444069
Code OB Desc:				North83:	5028064
Open Hole:				Org CS:	UTM83
Cluster Kind:				UTMRC:	4
Date Completed:	8/13/2012			UTMRC Desc:	margin of error : 30 m - 100 m
Remarks:				Location Method:	wwr
Elevrc Desc:					
Location Source Date:					
Improvement Location Source:					
Improvement Location Method:					
Source Revision Comment:					
Supplier Comment:					
<u>Overburden and Bedrock</u>					
<u>Materials Interval</u>					
Formation ID:		1004448481			
Layer:		1			
Color:					
General Color:					
Mat1:					
Most Common Material:					
Mat2:					
Other Materials:					
Mat3:					
Other Materials:					
Formation Top Depth:		0			
Formation End Depth:		4.1			
Formation End Depth UOM:		m			
<u>Annular Space/Abandonment</u>					
<u>Sealing Record</u>					
Plug ID:		1004448491			
Layer:		3			
Plug From:		2.6			
Plug To:		4.1			
Plug Depth UOM:		m			
<u>Annular Space/Abandonment</u>					
<u>Sealing Record</u>					
Plug ID:		1004448490			
Layer:		2			
Plug From:		0.31			
Plug To:		2.3			
Plug Depth UOM:		m			
<u>Annular Space/Abandonment</u>					
<u>Sealing Record</u>					
Plug ID:		1004448489			
Layer:		1			
Plug From:		0			
Plug To:		0.31			
Plug Depth UOM:		m			
<u>Method of Construction & Well</u>					
<u>Use</u>					
Method Construction ID:					
Method Construction Code:		B			

Map Key	Number of Records	Direction/ Distance (m)	Elev/Diff (m)	Site	DB
Method Construction:		Other Method			
Other Method Construction:		HYDROVAC			
<u>Pipe Information</u>					
Pipe ID:		1004448480			
Casing No:		0			
Comment:					
Alt Name:					
<u>Construction Record - Casing</u>					
Casing ID:		1004448484			
Layer:		1			
Material:		5			
Open Hole or Material:		PLASTIC			
Depth From:		0			
Depth To:		2.6			
Casing Diameter:		3.82			
Casing Diameter UOM:		cm			
Casing Depth UOM:		m			
<u>Construction Record - Screen</u>					
Screen ID:		1004448485			
Layer:		1			
Slot:		10			
Screen Top Depth:		2.6			
Screen End Depth:		4.1			
Screen Material:		5			
Screen Depth UOM:		m			
Screen Diameter UOM:		cm			
Screen Diameter:		4.03			
<u>Hole Diameter</u>					
Hole ID:		1004448482			
Diameter:		60			
Depth From:		0			
Depth To:		4.1			
Hole Depth UOM:		ft			
Hole Diameter UOM:		inch			

42	1 of 1	SSW/200.1	65.6 / 1.41	Ottawa ON	WWIS
Well ID:		7174651		Data Entry Status:	
Construction Date:				Data Src:	
Primary Water Use:		Monitoring and Test Hole		Date Received:	
Sec. Water Use:		0		Selected Flag:	
Final Well Status:		Monitoring and Test Hole		Abandonment Rec:	
Water Type:				Contractor:	
Casing Material:				Form Version:	
Audit No:		Z134421		Owner:	
Tag:		A123850		Street Name:	
Construction Method:				County:	
Elevation (m):				Municipality:	
Elevation Reliability:				Site Info:	
Depth to Bedrock:				Lot:	
Well Depth:				Concession:	
Overburden/Bedrock:				Concession Name:	
Pump Rate:				Easting NAD83:	

Map Key	Number of Records	Direction/ Distance (m)	Elev/Diff (m)	Site	DB
Static Water Level: Flowing (Y/N): Flow Rate: Clear/Cloudy:				Northing NAD83: Zone: UTM Reliability:	
<u>Bore Hole Information</u>					
Bore Hole ID:	1003630600			Elevation:	63.03807
DP2BR:				Elevrc:	
Spatial Status:				Zone:	18
Code OB:				East83:	444077
Code OB Desc:				North83:	5028061
Open Hole:				Org CS:	UTM83
Cluster Kind:				UTMRC:	4
Date Completed:	11/17/2011			UTMRC Desc:	margin of error : 30 m - 100 m
Remarks:				Location Method:	wwr
Elevrc Desc:					
Location Source Date:					
Improvement Location Source:					
Improvement Location Method:					
Source Revision Comment:					
Supplier Comment:					
<u>Overburden and Bedrock</u>					
<u>Materials Interval</u>					
Formation ID:	1004054902				
Layer:	2				
Color:	6				
General Color:	BROWN				
Mat1:	05				
Most Common Material:	CLAY				
Mat2:	01				
Other Materials:	FILL				
Mat3:	73				
Other Materials:	HARD				
Formation Top Depth:	2.74				
Formation End Depth:	4.57				
Formation End Depth UOM:	m				
<u>Overburden and Bedrock</u>					
<u>Materials Interval</u>					
Formation ID:	1004054901				
Layer:	1				
Color:	6				
General Color:	BROWN				
Mat1:	01				
Most Common Material:	FILL				
Mat2:	73				
Other Materials:	HARD				
Mat3:	68				
Other Materials:	DRY				
Formation Top Depth:	0				
Formation End Depth:	2.74				
Formation End Depth UOM:	m				
<u>Overburden and Bedrock</u>					
<u>Materials Interval</u>					
Formation ID:	1004054903				
Laver:	3				

Map Key	Number of Records	Direction/ Distance (m)	Elev/Diff (m)	Site	DB
Color:		2			
General Color:		GREY			
Mat1:		05			
Most Common Material:		CLAY			
Mat2:		08			
Other Materials:		FINE SAND			
Mat3:		91			
Other Materials:		WATER-BEARING			
Formation Top Depth:		4.57			
Formation End Depth:		5.49			
Formation End Depth UOM:		m			
<u>Annular Space/Abandonment Sealing Record</u>					
Plug ID:		1004054911			
Layer:		1			
Plug From:		0			
Plug To:		0.31			
Plug Depth UOM:		m			
<u>Annular Space/Abandonment Sealing Record</u>					
Plug ID:		1004054913			
Layer:		3			
Plug From:		1.5			
Plug To:		4.88			
Plug Depth UOM:		m			
<u>Annular Space/Abandonment Sealing Record</u>					
Plug ID:		1004054912			
Layer:		2			
Plug From:		0.31			
Plug To:		1.5			
Plug Depth UOM:		m			
<u>Method of Construction & Well Use</u>					
Method Construction ID:					
Method Construction Code:		B			
Method Construction:		Other Method			
Other Method Construction:		DIRECT PUSH			
<u>Pipe Information</u>					
Pipe ID:		1004054900			
Casing No:		0			
Comment:					
Alt Name:					
<u>Construction Record - Casing</u>					
Casing ID:		1004054906			
Layer:		1			
Material:		5			
Open Hole or Material:		PLASTIC			
Depth From:		0			

Map Key	Number of Records	Direction/ Distance (m)	Elev/Diff (m)	Site	DB
Depth To: 1.83 Casing Diameter: 4.03 Casing Diameter UOM: cm Casing Depth UOM: m					
<u>Construction Record - Screen</u>					
Screen ID: 1004054907 Layer: 1 Slot: 10 Screen Top Depth: 1.83 Screen End Depth: 4.88 Screen Material: 5 Screen Depth UOM: m Screen Diameter UOM: cm Screen Diameter: 4.82					
<u>Hole Diameter</u>					
Hole ID: 1004054904 Diameter: 8.25 Depth From: 0 Depth To: 4.88 Hole Depth UOM: m Hole Diameter UOM: cm					
43	1 of 15	WSW/201.3	66.0 / 1.78	TerraPro Corporation 145 Loretta Ave. North Ottawa ON K1Y 2J7	GEN
Generator No: ON4523321 Status: Approval Years: 03,04,05,06,07,08 Contam. Facility: MHSW Facility: SIC Code: 561730 SIC Description: Landscaping Services					
PO Box No: Country: Choice of Contact: Co Admin: Phone No Admin:					
<u>Detail(s)</u>					
Waste Class: 213 Waste Class Desc: PETROLEUM DISTILLATES Waste Class: 252 Waste Class Desc: WASTE OILS & LUBRICANTS					
43	2 of 15	WSW/201.3	66.0 / 1.78	TERRA PRO CORPORATION 145 LORETTA AVE N OTTAWA ON K1Y 2J7	PES
Detail Licence No: Licence No: Status: Approval Date: Report Source: Licence Type: Operator Licence Type Code: 02 Licence Class: Licence Control: Latitude: Longitude: Lot:					
Operator Box: Operator Class: Operator No: Operator Type: Oper Area Code: Oper Phone No: Operator Ext: Operator Lot: Oper Concession: Operator Region: Operator District: Operator County:					

Map Key	Number of Records	Direction/ Distance (m)	Elev/Diff (m)	Site	DB
Concession: Region: District: County: Trade Name: PDF Link:				Op Municipality: Post Office Box: MOE District: SWP Area Name:	
43	3 of 15	WSW/201.3	66.0 / 1.78	TERRAPRO CORPORATION 145 LORETTA AVENUE NORTH OTTAWA ON K1Y 2J7	PES
Detail Licence No: Licence No: Status: Approval Date: Report Source: Licence Type: Licence Type Code: Licence Class: Licence Control: Latitude: Longitude: Lot: Concession: Region: District: County: Trade Name: PDF Link:		Operator 02		Operator Box: Operator Class: Operator No: Operator Type: Oper Area Code: Oper Phone No: Operator Ext: Operator Lot: Oper Concession: Operator Region: Operator District: Operator County: Op Municipality: Post Office Box: MOE District: SWP Area Name:	
43	4 of 15	WSW/201.3	66.0 / 1.78	TerraPro Corporation 145 Loretta Ave. North Ottawa ON	GEN
Generator No: Status: Approval Years: Contam. Facility: MHSW Facility: SIC Code: SIC Description:		ON4523321 2013 561730 LANDSCAPING SERVICES		PO Box No: Country: Choice of Contact: Co Admin: Phone No Admin:	
<u>Detail(s)</u>					
Waste Class:		252			
Waste Class Desc:		WASTE OILS & LUBRICANTS			
Waste Class:		213			
Waste Class Desc:		PETROLEUM DISTILLATES			
43	5 of 15	WSW/201.3	66.0 / 1.78	TerraPro Corporation 145 Loretta Ave. North Ottawa ON	GEN
Generator No: Status: Approval Years: Contam. Facility: MHSW Facility: SIC Code: SIC Description:		ON4523321 2009 561730 Landscaping Services		PO Box No: Country: Choice of Contact: Co Admin: Phone No Admin:	

Map Key	Number of Records	Direction/ Distance (m)	Elev/Diff (m)	Site	DB
<u>Detail(s)</u>					
Waste Class:	213				
Waste Class Desc:	PETROLEUM DISTILLATES				
Waste Class:	252				
Waste Class Desc:	WASTE OILS & LUBRICANTS				
43	6 of 15	WSW/201.3	66.0 / 1.78	145 Loretta Avenue North Ottawa ON	EHS
Order No:	20120329007			Nearest Intersection:	
Status:	C			Municipality:	
Report Type:	Custom Report			Client Prov/State:	ON
Report Date:	4/4/2012 9:34:30 AM			Search Radius (km):	0.25
Date Received:	3/29/2012 9:32:56 AM			X:	-75.716187
Previous Site Name:				Y:	45.404308
Lot/Building Size:					
Additional Info Ordered:					
43	7 of 15	WSW/201.3	66.0 / 1.78	TerraPro Corporation 145 Loretta Ave. North Ottawa ON	GEN
Generator No:	ON4523321			PO Box No:	
Status:				Country:	
Approval Years:	2010			Choice of Contact:	
Contam. Facility:				Co Admin:	
MHSW Facility:				Phone No Admin:	
SIC Code:	561730				
SIC Description:	Landscaping Services				
<u>Detail(s)</u>					
Waste Class:	213				
Waste Class Desc:	PETROLEUM DISTILLATES				
Waste Class:	252				
Waste Class Desc:	WASTE OILS & LUBRICANTS				
43	8 of 15	WSW/201.3	66.0 / 1.78	TerraPro Corporation 145 Loretta Ave. North Ottawa ON	GEN
Generator No:	ON4523321			PO Box No:	
Status:				Country:	
Approval Years:	2011			Choice of Contact:	
Contam. Facility:				Co Admin:	
MHSW Facility:				Phone No Admin:	
SIC Code:	561730				
SIC Description:	Landscaping Services				
<u>Detail(s)</u>					
Waste Class:	252				
Waste Class Desc:	WASTE OILS & LUBRICANTS				
Waste Class:	213				
Waste Class Desc:	PETROLEUM DISTILLATES				

Map Key	Number of Records	Direction/ Distance (m)	Elev/Diff (m)	Site	DB
43	9 of 15	WSW/201.3	66.0 / 1.78	TerraPro Corporation 145 Loretta Ave. North Ottawa ON K1Y 2J7	GEN
Generator No:	ON4523321			PO Box No:	
Status:				Country:	
Approval Years:	2012			Choice of Contact:	
Contam. Facility:				Co Admin:	
MHSW Facility:				Phone No Admin:	
SIC Code:	561730				
SIC Description:	Landscaping Services				
<u>Detail(s)</u>					
Waste Class:	252				
Waste Class Desc:	WASTE OILS & LUBRICANTS				
Waste Class:	213				
Waste Class Desc:	PETROLEUM DISTILLATES				
43	10 of 15	WSW/201.3	66.0 / 1.78	TerraPro Corporation 145 Loretta Ave. North Ottawa ON K1Y 2J7	GEN
Generator No:	ON4523321			PO Box No:	
Status:				Country:	Canada
Approval Years:	2014			Choice of Contact:	CO_ADMIN
Contam. Facility:	No			Co Admin:	Hank Mollema
MHSW Facility:	No			Phone No Admin:	(613) 248-8383 Ext.221
SIC Code:	561730				
SIC Description:	LANDSCAPING SERVICES				
<u>Detail(s)</u>					
Waste Class:	252				
Waste Class Desc:	WASTE OILS & LUBRICANTS				
Waste Class:	213				
Waste Class Desc:	PETROLEUM DISTILLATES				
43	11 of 15	WSW/201.3	66.0 / 1.78	DST Group Inc 145 Loretta Ave Ottawa ON K1Y 4W5	GEN
Generator No:	ON4749433			PO Box No:	
Status:	Registered			Country:	Canada
Approval Years:	As of Dec 2017			Choice of Contact:	
Contam. Facility:				Co Admin:	
MHSW Facility:				Phone No Admin:	
SIC Code:					
SIC Description:					
<u>Detail(s)</u>					
Waste Class:	251 L				
Waste Class Desc:	Waste oils/sludges (petroleum based)				
43	12 of 15	WSW/201.3	66.0 / 1.78	TERRA PRO CORPORATION 145 LORETTA AVE N	PES

Map Key	Number of Records	Direction/ Distance (m)	Elev/Diff (m)	Site	DB
OTTAWA ON K1Y2J7					
Detail Licence No: Licence No: 05112 Status: Approval Date: Report Source: Legacy Licenses (Excluding TS) Licence Type: Operator Licence Type Code: 02 Licence Class: 01 Licence Control: Latitude: Longitude: Lot: Concession: Region: District: County: Trade Name: PDF Link:				Operator Box: Operator Class: Operator No: Operator Type: Oper Area Code: 613 Oper Phone No: 2488383 Operator Ext: Operator Lot: Oper Concession: Operator Region: Operator District: Operator County: Op Municipality: Post Office Box: MOE District: SWP Area Name:	
43	13 of 15	WSW/201.3	66.0 / 1.78	TERRAPRO CORPORATION 145 LORETTA AVENUE NORTH OTTAWA ON K1Y2J7	PES
Detail Licence No: Licence No: 05875 Status: Approval Date: Report Source: Legacy Licenses (Excluding TS) Licence Type: Operator Licence Type Code: 02 Licence Class: 01 Licence Control: Latitude: Longitude: Lot: Concession: Region: District: County: Trade Name: PDF Link:				Operator Box: Operator Class: Operator No: Operator Type: Oper Area Code: 613 Oper Phone No: 2488383 Operator Ext: Operator Lot: Oper Concession: Operator Region: Operator District: Operator County: Op Municipality: Post Office Box: MOE District: SWP Area Name:	
43	14 of 15	WSW/201.3	66.0 / 1.78	TERRA PRO CORPORATION 145 LORETTA AVE N OTTAWA ON K1Y2J7	PES
Detail Licence No: Licence No: 05112 Status: Approval Date: Report Source: Legacy Licenses (Excluding TS) Licence Type: Operator Licence Type Code: 01 Licence Class: 06 Licence Control: Latitude: Longitude: Lot: Concession: Region:				Operator Box: Operator Class: Operator No: Operator Type: Oper Area Code: 613 Oper Phone No: 2488383 Operator Ext: Operator Lot: Oper Concession: Operator Region: Operator District: Operator County: Op Municipality: Post Office Box:	

Map Key	Number of Records	Direction/ Distance (m)	Elev/Diff (m)	Site	DB
District: County: Trade Name: PDF Link:		MOE District: SWP Area Name:			
43	15 of 15	WSW/201.3	66.0 / 1.78	145 Loretta Ave North Ottawa ON	SPL
Ref No: 6320-BA8RWR Site No: NA Incident Dt: 3/13/2019 Year: Incident Cause: Incident Event: Contaminant Code: Contaminant Name: Contaminant Limit 1: Contam Limit Freq 1: Contaminant UN No 1: Environment Impact: Nature of Impact: Receiving Medium: Receiving Env: MOE Response: Dt MOE Arvl on Scn: MOE Reported Dt: 3/13/2019 Dt Document Closed: Incident Reason: Site Name: 145 Loretta Ave North<UNOFFICIAL> Site County/District: Site Geo Ref Meth: Incident Summary: TSSA: sheen on surface water private fuel outlet Contaminant Qty:		Discharger Report: Material Group: Health/Env Conseq: Client Type: Sector Type: Agency Involved: Nearest Watercourse: Site Address: 145 Loretta Ave North Site District Office: Ottawa Site Postal Code: Site Region: Eastern Site Municipality: Ottawa Site Lot: Site Conc: Northing: Easting: Site Geo Ref Accu: Site Map Datum: SAC Action Class: Source Type:			
44	1 of 1	WSW/204.9	64.7 / 0.52	131 Loretta Avenue Ottawa ON	EHS
Order No: 20130205035 Status: C Report Type: Standard Select Report Report Date: 14-FEB-13 Date Received: 05-FEB-13 Previous Site Name: Lot/Building Size: 0.22 acre Additional Info Ordered: Fire Insur. Maps and/or Site Plans; Title Searches; Topographic Maps; City Directory; Aerial Photos		Nearest Intersection: Municipality: Client Prov/State: ON Search Radius (km): .25 X: -75.716288 Y: 45.404911			
45	1 of 1	WSW/205.1	64.8 / 0.64	lot 39 con 1 ON	WWIS
Well ID: 7292789 Construction Date: Primary Water Use: Sec. Water Use: Final Well Status: Water Type: Casing Material: Audit No: C36226 Tag: A198420 Construction Method: Elevation (m):		Data Entry Status: Yes Data Src: Date Received: 8/17/2017 Selected Flag: Yes Abandonment Rec: Contractor: 7543 Form Version: 8 Owner: Street Name: County: OTTAWA-CARLETON Municipality: NEPEAN TOWNSHIP			

Map Key	Number of Records	Direction/ Distance (m)	Elev/Diff (m)	Site	DB
<div> <div> Elevation Reliability: Depth to Bedrock: Well Depth: Overburden/Bedrock: Pump Rate: Static Water Level: Flowing (Y/N): Flow Rate: Clear/Cloudy: </div> <div> Site Info: Lot: 039 Concession: 01 Concession Name: Easting NAD83: Northing NAD83: Zone: UTM Reliability: </div> </div>					
<u>Bore Hole Information</u>					
<div> <div> Bore Hole ID: 1006712664 DP2BR: Spatial Status: Code OB: Code OB Desc: Open Hole: Cluster Kind: Date Completed: Remarks: Elevrc Desc: Location Source Date: Improvement Location Source: Improvement Location Method: Source Revision Comment: Supplier Comment: </div> <div> Elevation: 64.166984 Elevrc: Zone: 18 East83: 443968 North83: 5028136 Org CS: UTM83 UTMRC: 4 UTMRC Desc: margin of error : 30 m - 100 m Location Method: wwr </div> </div>					
46	1 of 2	SSW/206.8	65.6 / 1.41	VESUVIO IRON LOGIC CUSTOM 949 GLADSTONE AVE OTTAWA ON K1Y 3E5	SCT
<div> <div> Established: 1972 Plant Size (ft²): 1500 Employment: 3 </div> <div> --Details-- Description: Other Ornamental and Architectural Metal Products Manufacturing SIC/NAICS Code: 332329 </div> </div>					
46	2 of 2	SSW/206.8	65.6 / 1.41	VESUVIO IRON WORKS 949 GLADSTONE AVE OTTAWA ON K1Y 3E5	SCT
<div> <div> Established: 1972 Plant Size (ft²): 1500 Employment: 3 </div> <div> --Details-- Description: ARCHITECTURAL AND ORNAMENTAL METAL WORK SIC/NAICS Code: 3446 </div> </div>					
47	1 of 1	WSW/206.9	64.7 / 0.52	Beacon Lite Ltd. 131 Loretta Ave N Ottawa ON K1Y 2J7	SCT
<div> <div> Established: 01-JUL-64 Plant Size (ft²): 10000 Employment: </div> </div>					

Map Key	Number of Records	Direction/ Distance (m)	Elev/Diff (m)	Site	DB
<hr/>					
--Details--					
Description:		Industrial Machinery, Equipment and Supplies Wholesaler-Distributors			
SIC/NAICS Code:		417230			
Description:		Sign Manufacturing			
SIC/NAICS Code:		339950			
Description:		Other Commercial and Industrial Machinery and Equipment Rental and Leasing			
SIC/NAICS Code:		532490			
<hr/>					
48	1 of 1	SW/208.0	65.7 / 1.52	951 Gladestone Avenue & 145 Loretta Avenue North Ottawa ON	EHS
Order No:		20170605066		Nearest Intersection:	
Status:		C		Municipality:	
Report Type:		RSC Report (Urban)		Client Prov/State: ON	
Report Date:		09-JUN-17		Search Radius (km): .25	
Date Received:		05-JUN-17		X: -75.715549	
Previous Site Name:				Y: 45.404125	
Lot/Building Size:					
Additional Info Ordered:		Fire Insur. Maps and/or Site Plans; City Directory; Aerial Photos			
<hr/>					
49	1 of 3	SSW/208.9	65.6 / 1.39	LOVE PRINTING SERVICE LTD. 951 GLADSTONE AVENUE OTTAWA ON K1Y 3E5	GEN
Generator No:		ON0607900		PO Box No:	
Status:				Country:	
Approval Years:		86,87,88,89,90		Choice of Contact:	
Contam. Facility:				Co Admin:	
MHSW Facility:				Phone No Admin:	
SIC Code:		0007			
SIC Description:		LETTER ACKNOWLEDG.			
<u>Detail(s)</u>					
Waste Class:		264			
Waste Class Desc:		PHOTOPROCESSING WASTES			
<hr/>					
49	2 of 3	SSW/208.9	65.6 / 1.39	LOVE PRINTING (OUT OF BUS) 24-265 951 GLADSTONE AVENUE OTTAWA ON K1Y 3E5	GEN
Generator No:		ON0607900		PO Box No:	
Status:				Country:	
Approval Years:		92,93,94,95,96,97,98		Choice of Contact:	
Contam. Facility:				Co Admin:	
MHSW Facility:				Phone No Admin:	
SIC Code:		2841			
SIC Description:		NEWSPAPER, ETC. IND.			
<hr/>					
49	3 of 3	SSW/208.9	65.6 / 1.39	DST Group Inc 951 Gladstone Ave Ottawa ON K1Y 3E5	GEN
Generator No:		ON8186657		PO Box No:	
Status:		Registered		Country: Canada	

Map Key	Number of Records	Direction/ Distance (m)	Elev/Diff (m)	Site	DB
Approval Years:		As of Dec 2017		Choice of Contact:	
Contam. Facility:				Co Admin:	
MHSW Facility:				Phone No Admin:	
SIC Code:					
SIC Description:					
 <u>Detail(s)</u>					
Waste Class:		251 L			
Waste Class Desc:		Waste oils/sludges (petroleum based)			
<hr/>					
50	1 of 1	SSW/210.0	65.6 / 1.41	SPORTIVE SPORTSWEAR MFG INC. 155 A LORETTA AVE N OTTAWA ON K1Y 2J7	SCT
Established:		1984			
Plant Size (ft²):		3200			
Employment:		14			
 <u>--Details--</u>					
Description:		MEN'S & BOYS' CLOTHING, N.E.C.			
SIC/NAICS Code:		2329			
Description:		WOMEN'S, MISSES', & JUNIORS' OUTERWEAR, N.E.C.			
SIC/NAICS Code:		2339			
<hr/>					
51	1 of 2	SSE/210.0	66.0 / 1.79	L'ORA DI OTTAWA 203 LOUISA ST OTTAWA ON K1R 6Y9	SCT
Established:		1969			
Plant Size (ft²):		0			
Employment:		4			
 <u>--Details--</u>					
Description:		Newspaper Publishers			
SIC/NAICS Code:		511110			
<hr/>					
51	2 of 2	SSE/210.0	66.0 / 1.79	L'Ora di Ottawa (1987) Ltd. 203 Louisa St Ottawa ON K1R 6Y9	SCT
Established:		01-AUG-68			
Plant Size (ft²):					
Employment:					
 <u>--Details--</u>					
Description:		Newspaper Publishers			
SIC/NAICS Code:		511110			
<hr/>					
52	1 of 1	SSW/213.0	65.6 / 1.41	OTTAWA ON	WWIS
Well ID:		7183728		Data Entry Status:	
Construction Date:				Data Src:	
Primary Water Use:		Monitoring and Test Hole		Date Received: 7/6/2012	

Map Key	Number of Records	Direction/ Distance (m)	Elev/Diff (m)	Site	DB
Sec. Water Use:	0			Selected Flag:	Yes
Final Well Status:	Test Hole			Abandonment Rec:	
Water Type:				Contractor:	7241
Casing Material:				Form Version:	7
Audit No:	Z152816			Owner:	
Tag:	A115811			Street Name:	175 LORETTA RD
Construction Method:				County:	OTTAWA-CARLETON
Elevation (m):				Municipality:	NEPEAN TOWNSHIP
Elevation Reliability:				Site Info:	
Depth to Bedrock:				Lot:	
Well Depth:				Concession:	
Overburden/Bedrock:				Concession Name:	
Pump Rate:				Easting NAD83:	
Static Water Level:				Northing NAD83:	
Flowing (Y/N):				Zone:	
Flow Rate:				UTM Reliability:	
Clear/Cloudy:					

Bore Hole Information

Bore Hole ID:	1003965248	Elevation:	64.290901
DP2BR:		Elevrc:	
Spatial Status:		Zone:	18
Code OB:		East83:	444079
Code OB Desc:		North83:	5028047
Open Hole:		Org CS:	UTM83
Cluster Kind:		UTMRC:	4
Date Completed:	6/11/2012	UTMRC Desc:	margin of error : 30 m - 100 m
Remarks:		Location Method:	wwr
Elevrc Desc:			
Location Source Date:			
Improvement Location Source:			
Improvement Location Method:			
Source Revision Comment:			
Supplier Comment:			

Overburden and Bedrock

Materials Interval

Formation ID:	1004345962
Layer:	2
Color:	2
General Color:	GREY
Mat1:	05
Most Common Material:	CLAY
Mat2:	28
Other Materials:	SAND
Mat3:	85
Other Materials:	SOFT
Formation Top Depth:	1.83
Formation End Depth:	2.74
Formation End Depth UOM:	m

Overburden and Bedrock

Materials Interval

Formation ID:	1004345961
Layer:	1
Color:	6
General Color:	BROWN
Mat1:	01
Most Common Material:	FILL
Mat2:	11

Map Key	Number of Records	Direction/ Distance (m)	Elev/Diff (m)	Site	DB
<hr/>					
Other Materials:		GRAVEL			
Mat3:		79			
Other Materials:		PACKED			
Formation Top Depth:		0			
Formation End Depth:		1.83			
Formation End Depth UOM:		m			
 <u>Overburden and Bedrock Materials Interval</u>					
Formation ID:		1004345963			
Layer:		3			
Color:		2			
General Color:		GREY			
Mat1:		05			
Most Common Material:		CLAY			
Mat2:		28			
Other Materials:		SAND			
Mat3:		85			
Other Materials:		SOFT			
Formation Top Depth:		2.74			
Formation End Depth:		4.57			
Formation End Depth UOM:		m			
 <u>Annular Space/Abandonment Sealing Record</u>					
Plug ID:		1004345971			
Layer:		1			
Plug From:		0			
Plug To:		0.31			
Plug Depth UOM:		m			
 <u>Annular Space/Abandonment Sealing Record</u>					
Plug ID:		1004345973			
Layer:		3			
Plug From:		1.22			
Plug To:		4.57			
Plug Depth UOM:		m			
 <u>Annular Space/Abandonment Sealing Record</u>					
Plug ID:		1004345972			
Layer:		2			
Plug From:		0.31			
Plug To:		1.22			
Plug Depth UOM:		m			
 <u>Method of Construction & Well Use</u>					
Method Construction ID:					
Method Construction Code:		B			
Method Construction:		Other Method			
Other Method Construction:		DIRECT PUSH			
 <u>Pipe Information</u>					

Map Key	Number of Records	Direction/ Distance (m)	Elev/Diff (m)	Site	DB
Pipe ID:		1004345960			
Casing No:		0			
Comment:					
Alt Name:					
<u>Construction Record - Casing</u>					
Casing ID:		1004345966			
Layer:		1			
Material:		5			
Open Hole or Material:		PLASTIC			
Depth From:		0			
Depth To:		1.5			
Casing Diameter:		4.03			
Casing Diameter UOM:		cm			
Casing Depth UOM:		m			
<u>Construction Record - Screen</u>					
Screen ID:		1004345967			
Layer:		1			
Slot:		10			
Screen Top Depth:		1.5			
Screen End Depth:		4.57			
Screen Material:		5			
Screen Depth UOM:		m			
Screen Diameter UOM:		cm			
Screen Diameter:		4.82			
<u>Hole Diameter</u>					
Hole ID:		1004345964			
Diameter:		8.25			
Depth From:		0			
Depth To:		4.57			
Hole Depth UOM:		m			
Hole Diameter UOM:		cm			

53	1 of 1	SSW/217.0	65.6 / 1.39	Ottawa ON	WWIS
Well ID:	7174652			Data Entry Status:	
Construction Date:				Data Src:	
Primary Water Use:	Monitoring and Test Hole			Date Received:	1/9/2012
Sec. Water Use:	0			Selected Flag:	Yes
Final Well Status:	Monitoring and Test Hole			Abandonment Rec:	
Water Type:				Contractor:	7241
Casing Material:				Form Version:	7
Audit No:	Z134419			Owner:	
Tag:	A123755			Street Name:	175 LORETTA STREER NORTH
Construction Method:				County:	OTTAWA-CARLETON
Elevation (m):				Municipality:	OTTAWA CITY
Elevation Reliability:				Site Info:	
Depth to Bedrock:				Lot:	
Well Depth:				Concession:	
Overburden/Bedrock:				Concession Name:	
Pump Rate:				Easting NAD83:	
Static Water Level:				Northing NAD83:	
Flowing (Y/N):				Zone:	
Flow Rate:				UTM Reliability:	
Clear/Cloudy:					

Map Key	Number of Records	Direction/ Distance (m)	Elev/Diff (m)	Site	DB
<u>Bore Hole Information</u>					
Bore Hole ID:	1003630602			Elevation:	64.433059
DP2BR:				Elevrc:	
Spatial Status:				Zone:	18
Code OB:				East83:	444055
Code OB Desc:				North83:	5028051
Open Hole:				Org CS:	UTM83
Cluster Kind:				UTMRC:	4
Date Completed:	11/17/2011			UTMRC Desc:	margin of error : 30 m - 100 m
Remarks:				Location Method:	wwr
Elevrc Desc:					
Location Source Date:					
Improvement Location Source:					
Improvement Location Method:					
Source Revision Comment:					
Supplier Comment:					
<u>Overburden and Bedrock</u>					
<u>Materials Interval</u>					
Formation ID:	1004056050				
Layer:	1				
Color:	6				
General Color:	BROWN				
Mat1:	11				
Most Common Material:	GRAVEL				
Mat2:	28				
Other Materials:	SAND				
Mat3:	01				
Other Materials:	FILL				
Formation Top Depth:	0				
Formation End Depth:	2.44				
Formation End Depth UOM:	m				
<u>Overburden and Bedrock</u>					
<u>Materials Interval</u>					
Formation ID:	1004056051				
Layer:	2				
Color:	2				
General Color:	GREY				
Mat1:	06				
Most Common Material:	SILT				
Mat2:	28				
Other Materials:	SAND				
Mat3:	05				
Other Materials:	CLAY				
Formation Top Depth:	2.44				
Formation End Depth:	4.57				
Formation End Depth UOM:	m				
<u>Annular Space/Abandonment</u>					
<u>Sealing Record</u>					
Plug ID:	1004056061				
Layer:	3				
Plug From:	1.22				
Plug To:	4.57				
Plug Depth UOM:	m				
<u>Annular Space/Abandonment</u>					

Map Key	Number of Records	Direction/ Distance (m)	Elev/Diff (m)	Site	DB
<u>Sealing Record</u>					
Plug ID:		1004056059			
Layer:		1			
Plug From:		0			
Plug To:		0.31			
Plug Depth UOM:		m			
<u>Annular Space/Abandonment Sealing Record</u>					
Plug ID:		1004056060			
Layer:		2			
Plug From:		0.31			
Plug To:		1.22			
Plug Depth UOM:		m			
<u>Method of Construction & Well Use</u>					
Method Construction ID:					
Method Construction Code:		B			
Method Construction:		Other Method			
Other Method Construction:		DIRECT PUSH			
<u>Pipe Information</u>					
Pipe ID:		1004056049			
Casing No:		0			
Comment:					
Alt Name:					
<u>Construction Record - Casing</u>					
Casing ID:		1004056054			
Layer:		1			
Material:		5			
Open Hole or Material:		PLASTIC			
Depth From:		0			
Depth To:		1.5			
Casing Diameter:		4.03			
Casing Diameter UOM:		cm			
Casing Depth UOM:		m			
<u>Construction Record - Screen</u>					
Screen ID:		1004056055			
Layer:		1			
Slot:		10			
Screen Top Depth:		1.5			
Screen End Depth:		4.57			
Screen Material:		5			
Screen Depth UOM:		m			
Screen Diameter UOM:		cm			
Screen Diameter:		4.82			
<u>Hole Diameter</u>					
Hole ID:		1004056052			
Diameter:		8.25			
Depth From:		0			

Map Key	Number of Records	Direction/ Distance (m)	Elev/Diff (m)	Site	DB
Depth To: Hole Depth UOM: Hole Diameter UOM:		4.57 m cm			
54	1 of 1	W/217.1	63.9 / -0.31	Buchanan Lighting Ltd. 129 Loretta Ave N Ottawa ON K1Y 2J7	SCT
Established: Plant Size (ft²): Employment:		01-DEC-71 6000			
--Details--					
Description: SIC/NAICS Code:		Electrical Wiring and Construction Supplies Wholesaler-Distributors 416110			
Description: SIC/NAICS Code:		Professional Machinery, Equipment and Supplies Wholesaler-Distributors 417930			
Description: SIC/NAICS Code:		Electrical Wiring and Construction Supplies Wholesaler-Distributors 416110			
55	1 of 1	SSW/219.3	65.6 / 1.41	OTTAWA ON	WWIS
Well ID:		7183730		Data Entry Status:	
Construction Date:				Data Src:	
Primary Water Use:		Monitoring and Test Hole		Date Received:	7/6/2012
Sec. Water Use:		0		Selected Flag:	Yes
Final Well Status:		Test Hole		Abandonment Rec:	
Water Type:				Contractor:	7241
Casing Material:				Form Version:	7
Audit No:		Z152814		Owner:	
Tag:		A115791		Street Name:	175 LORETTA ST
Construction Method:				County:	OTTAWA-CARLETON
Elevation (m):				Municipality:	NEPEAN TOWNSHIP
Elevation Reliability:				Site Info:	
Depth to Bedrock:				Lot:	
Well Depth:				Concession:	
Overburden/Bedrock:				Concession Name:	
Pump Rate:				Easting NAD83:	
Static Water Level:				Northing NAD83:	
Flowing (Y/N):				Zone:	
Flow Rate:				UTM Reliability:	
Clear/Cloudy:					
<u>Bore Hole Information</u>					
Bore Hole ID:		1003965254		Elevation:	64.72097
DP2BR:				Elevrc:	
Spatial Status:				Zone:	18
Code OB:				East83:	444077
Code OB Desc:				North83:	5028041
Open Hole:				Org CS:	UTM83
Cluster Kind:				UTMRC:	4
Date Completed:		6/11/2012		UTMRC Desc:	margin of error : 30 m - 100 m
Remarks:				Location Method:	wwr
Elevrc Desc:					
Location Source Date:					
Improvement Location Source:					
Improvement Location Method:					
Source Revision Comment:					

Map Key	Number of Records	Direction/ Distance (m)	Elev/Diff (m)	Site	DB
Supplier Comment:					
<u>Overburden and Bedrock Materials Interval</u>					
Formation ID:		1004346070			
Layer:		1			
Color:		6			
General Color:		BROWN			
Mat1:		28			
Most Common Material:		SAND			
Mat2:		11			
Other Materials:		GRAVEL			
Mat3:		79			
Other Materials:		PACKED			
Formation Top Depth:		0			
Formation End Depth:		0.91			
Formation End Depth UOM:		m			
<u>Overburden and Bedrock Materials Interval</u>					
Formation ID:		1004346072			
Layer:		3			
Color:		2			
General Color:		GREY			
Mat1:		05			
Most Common Material:		CLAY			
Mat2:		28			
Other Materials:		SAND			
Mat3:		85			
Other Materials:		SOFT			
Formation Top Depth:		2.13			
Formation End Depth:		5.18			
Formation End Depth UOM:		m			
<u>Overburden and Bedrock Materials Interval</u>					
Formation ID:		1004346071			
Layer:		2			
Color:		6			
General Color:		BROWN			
Mat1:		34			
Most Common Material:		TILL			
Mat2:					
Other Materials:					
Mat3:		73			
Other Materials:		HARD			
Formation Top Depth:		0.91			
Formation End Depth:		2.13			
Formation End Depth UOM:		m			
<u>Annular Space/Abandonment Sealing Record</u>					
Plug ID:		1004346081			
Layer:		2			
Plug From:		0.31			
Plug To:		1.83			
Plug Depth UOM:		m			

Map Key	Number of Records	Direction/ Distance (m)	Elev/Diff (m)	Site	DB
<u>Annular Space/Abandonment Sealing Record</u>					
Plug ID:		1004346082			
Layer:		3			
Plug From:		1.83			
Plug To:		5.18			
Plug Depth UOM:		m			
<u>Annular Space/Abandonment Sealing Record</u>					
Plug ID:		1004346080			
Layer:		1			
Plug From:		0			
Plug To:		0.31			
Plug Depth UOM:		m			
<u>Method of Construction & Well Use</u>					
Method Construction ID:					
Method Construction Code:		B			
Method Construction:		Other Method			
Other Method Construction:		DIRECT PUSH			
<u>Pipe Information</u>					
Pipe ID:		1004346069			
Casing No:		0			
Comment:					
Alt Name:					
<u>Construction Record - Casing</u>					
Casing ID:		1004346075			
Layer:		1			
Material:		5			
Open Hole or Material:		PLASTIC			
Depth From:		0			
Depth To:		2.13			
Casing Diameter:		4.03			
Casing Diameter UOM:		cm			
Casing Depth UOM:		m			
<u>Construction Record - Screen</u>					
Screen ID:		1004346076			
Layer:		1			
Slot:		10			
Screen Top Depth:		2.13			
Screen End Depth:		5.18			
Screen Material:		5			
Screen Depth UOM:		m			
Screen Diameter UOM:		cm			
Screen Diameter:		4.82			
<u>Hole Diameter</u>					
Hole ID:		1004346073			
Diameter:		8.25			

Map Key	Number of Records	Direction/ Distance (m)	Elev/Diff (m)	Site	DB
Depth From:		0			
Depth To:		5.18			
Hole Depth UOM:		m			
Hole Diameter UOM:		cm			
56	1 of 1	SE/219.6	65.9 / 1.69	189-191 Louisa St Ottawa ON	EHS
Order No:	20171114180			Nearest Intersection:	
Status:	C			Municipality:	
Report Type:	Standard Report			Client Prov/State:	ON
Report Date:	20-NOV-17			Search Radius (km):	.25
Date Received:	14-NOV-17			X:	-75.712637
Previous Site Name:				Y:	45.403768
Lot/Building Size:					
Additional Info Ordered:	Fire Insur. Maps and/or Site Plans; City Directory; Aerial Photos				
57	1 of 5	E/222.0	68.9 / 4.69	Ottawa Community Housing 865 Gladstone Ottawa ON K1R 7T4	GEN
Generator No:	ON3858285			PO Box No:	
Status:				Country:	Canada
Approval Years:	2016			Choice of Contact:	CO_ADMIN
Contam. Facility:	No			Co Admin:	Joanie Mitchell
MHSW Facility:	No			Phone No Admin:	613-731-7223 Ext.2304
SIC Code:	561799				
SIC Description:	ALL OTHER SERVICES TO BUILDINGS AND DWELLINGS				
<u>Detail(s)</u>					
Waste Class:	145				
Waste Class Desc:	PAINT/PIGMENT/COATING RESIDUES				
57	2 of 5	E/222.0	68.9 / 4.69	Ottawa Community Housing 865 Gladstone Ottawa ON K1R 7T4	GEN
Generator No:	ON3858285			PO Box No:	
Status:				Country:	Canada
Approval Years:	2015			Choice of Contact:	CO_OFFICIAL
Contam. Facility:	No			Co Admin:	Joanie Jeanne d'Arc Mitchell
MHSW Facility:	No			Phone No Admin:	613-731-7223 Ext.2304
SIC Code:	561799				
SIC Description:	ALL OTHER SERVICES TO BUILDINGS AND DWELLINGS				
<u>Detail(s)</u>					
Waste Class:	145				
Waste Class Desc:	PAINT/PIGMENT/COATING RESIDUES				
57	3 of 5	E/222.0	68.9 / 4.69	Central Tenant Services 865 Gladstone Ottawa ON K1R 7T4	GEN
Generator No:	ON3858285			PO Box No:	
Status:				Country:	Canada
Approval Years:	2014			Choice of Contact:	CO_OFFICIAL
Contam. Facility:	No			Co Admin:	
MHSW Facility:	No			Phone No Admin:	

Map Key	Number of Records	Direction/ Distance (m)	Elev/Diff (m)	Site	DB
<hr/>					
SIC Code:	561799				
SIC Description:	ALL OTHER SERVICES TO BUILDINGS AND DWELLINGS				
<hr/>					
<u>Detail(s)</u>					
<hr/>					
Waste Class:	145				
Waste Class Desc:	PAINT/PIGMENT/COATING RESIDUES				
<hr/>					
57	4 of 5	E/222.0	68.9 / 4.69	Ottawa Community Housing 865 Gladstone Ottawa ON K1R 7T4	GEN
<hr/>					
Generator No:	ON3858285			PO Box No:	
Status:	Registered			Country:	Canada
Approval Years:	As of Dec 2018			Choice of Contact:	
Contam. Facility:				Co Admin:	
MHSW Facility:				Phone No Admin:	
SIC Code:					
SIC Description:					
<hr/>					
<u>Detail(s)</u>					
<hr/>					
Waste Class:	145 L				
Waste Class Desc:	Wastes from the use of pigments, coatings and paints				
<hr/>					
57	5 of 5	E/222.0	68.9 / 4.69	Ottawa Community Housing 865 Gladstone Ottawa ON K1R 7T4	GEN
<hr/>					
Generator No:	ON3858285			PO Box No:	
Status:	Registered			Country:	Canada
Approval Years:	As of Oct 2019			Choice of Contact:	
Contam. Facility:				Co Admin:	
MHSW Facility:				Phone No Admin:	
SIC Code:					
SIC Description:					
<hr/>					
<u>Detail(s)</u>					
<hr/>					
Waste Class:	145 L				
Waste Class Desc:	Wastes from the use of pigments, coatings and paints				
<hr/>					
58	1 of 1	SSW/222.1	65.6 / 1.41	OTTAWA ON	WWIS
<hr/>					
Well ID:	7183731			Data Entry Status:	
Construction Date:				Data Src:	
Primary Water Use:	Monitoring and Test Hole			Date Received:	7/6/2012
Sec. Water Use:	0			Selected Flag:	Yes
Final Well Status:	Test Hole			Abandonment Rec:	
Water Type:				Contractor:	7241
Casing Material:				Form Version:	7
Audit No:	Z152813			Owner:	
Tag:	A115792			Street Name:	175 LORETTA ST
Construction Method:				County:	OTTAWA-CARLETON
Elevation (m):				Municipality:	NEPEAN TOWNSHIP
Elevation Reliability:				Site Info:	
Depth to Bedrock:				Lot:	
Well Depth:				Concession:	
Overburden/Bedrock:				Concession Name:	
Pump Rate:				Easting NAD83:	

Map Key	Number of Records	Direction/ Distance (m)	Elev/Diff (m)	Site	DB
Static Water Level: Flowing (Y/N): Flow Rate: Clear/Cloudy:				Northing NAD83: Zone: UTM Reliability:	
<u>Bore Hole Information</u>					
Bore Hole ID:	1003965619			Elevation:	64.534744
DP2BR:				Elevrc:	
Spatial Status:				Zone:	18
Code OB:				East83:	444081
Code OB Desc:				North83:	5028037
Open Hole:				Org CS:	UTM83
Cluster Kind:				UTMRC:	4
Date Completed:	6/11/2012			UTMRC Desc:	margin of error : 30 m - 100 m
Remarks:				Location Method:	wwr
Elevrc Desc:					
Location Source Date:					
Improvement Location Source:					
Improvement Location Method:					
Source Revision Comment:					
Supplier Comment:					
<u>Overburden and Bedrock</u>					
<u>Materials Interval</u>					
Formation ID:	1004346084				
Layer:	1				
Color:	6				
General Color:	BROWN				
Mat1:	28				
Most Common Material:	SAND				
Mat2:	11				
Other Materials:	GRAVEL				
Mat3:	79				
Other Materials:	PACKED				
Formation Top Depth:	0				
Formation End Depth:	1.22				
Formation End Depth UOM:	m				
<u>Overburden and Bedrock</u>					
<u>Materials Interval</u>					
Formation ID:	1004346085				
Layer:	2				
Color:	2				
General Color:	GREY				
Mat1:	05				
Most Common Material:	CLAY				
Mat2:	28				
Other Materials:	SAND				
Mat3:	85				
Other Materials:	SOFT				
Formation Top Depth:	1.22				
Formation End Depth:	2.44				
Formation End Depth UOM:	m				
<u>Overburden and Bedrock</u>					
<u>Materials Interval</u>					
Formation ID:	1004346086				
Laver:	3				

Map Key	Number of Records	Direction/ Distance (m)	Elev/Diff (m)	Site	DB
Color:		2			
General Color:		GREY			
Mat1:		05			
Most Common Material:		CLAY			
Mat2:		28			
Other Materials:		SAND			
Mat3:		85			
Other Materials:		SOFT			
Formation Top Depth:		2.44			
Formation End Depth:		5.18			
Formation End Depth UOM:		m			
<u>Annular Space/Abandonment Sealing Record</u>					
Plug ID:		1004346094			
Layer:		1			
Plug From:		0			
Plug To:		0.31			
Plug Depth UOM:		m			
<u>Annular Space/Abandonment Sealing Record</u>					
Plug ID:		1004346096			
Layer:		3			
Plug From:		1.83			
Plug To:		5.18			
Plug Depth UOM:		m			
<u>Annular Space/Abandonment Sealing Record</u>					
Plug ID:		1004346095			
Layer:		2			
Plug From:		0.31			
Plug To:		1.83			
Plug Depth UOM:		m			
<u>Method of Construction & Well Use</u>					
Method Construction ID:					
Method Construction Code:		B			
Method Construction:		Other Method			
Other Method Construction:		DIRECT PUSH			
<u>Pipe Information</u>					
Pipe ID:		1004346083			
Casing No:		0			
Comment:					
Alt Name:					
<u>Construction Record - Casing</u>					
Casing ID:		1004346089			
Layer:		1			
Material:		5			
Open Hole or Material:		PLASTIC			
Depth From:		0			

Map Key	Number of Records	Direction/ Distance (m)	Elev/Diff (m)	Site	DB
Depth To:		2.13			
Casing Diameter:		4.03			
Casing Diameter UOM:		cm			
Casing Depth UOM:		m			
<u>Construction Record - Screen</u>					
Screen ID:		1004346090			
Layer:		1			
Slot:		10			
Screen Top Depth:		2.13			
Screen End Depth:		5.18			
Screen Material:		5			
Screen Depth UOM:		m			
Screen Diameter UOM:		cm			
Screen Diameter:		4.82			
<u>Hole Diameter</u>					
Hole ID:		1004346087			
Diameter:		8.25			
Depth From:		0			
Depth To:		5.18			
Hole Depth UOM:		m			
Hole Diameter UOM:		cm			

59	1 of 1	SW/225.4	65.8 / 1.64	Ottawa ON	WWIS
Well ID:	7174653			Data Entry Status:	
Construction Date:				Data Src:	
Primary Water Use:	Monitoring and Test Hole			Date Received:	1/9/2012
Sec. Water Use:	0			Selected Flag:	Yes
Final Well Status:	Monitoring and Test Hole			Abandonment Rec:	
Water Type:				Contractor:	7241
Casing Material:				Form Version:	7
Audit No:	Z134418			Owner:	
Tag:	A123760			Street Name:	175 LORETTA AVENUE NORTH
Construction Method:				County:	OTTAWA-CARLETON
Elevation (m):				Municipality:	OTTAWA CITY
Elevation Reliability:				Site Info:	
Depth to Bedrock:				Lot:	
Well Depth:				Concession:	
Overburden/Bedrock:				Concession Name:	
Pump Rate:				Easting NAD83:	
Static Water Level:				Northing NAD83:	
Flowing (Y/N):				Zone:	
Flow Rate:				UTM Reliability:	
Clear/Cloudy:					
<u>Bore Hole Information</u>					
Bore Hole ID:	1003630604			Elevation:	64.819023
DP2BR:				Elevrc:	
Spatial Status:				Zone:	18
Code OB:				East83:	444037
Code OB Desc:				North83:	5028050
Open Hole:				Org CS:	UTM83
Cluster Kind:				UTMRC:	4
Date Completed:	11/17/2011			UTMRC Desc:	margin of error : 30 m - 100 m
Remarks:				Location Method:	wwr
Elevrc Desc:					

Map Key	Number of Records	Direction/ Distance (m)	Elev/Diff (m)	Site	DB
Location Source Date: Improvement Location Source: Improvement Location Method: Source Revision Comment: Supplier Comment:					
<u>Overburden and Bedrock</u> <u>Materials Interval</u>					
Formation ID:		1004056064			
Layer:		2			
Color:		6			
General Color:		BROWN			
Mat1:		28			
Most Common Material:		SAND			
Mat2:		06			
Other Materials:		SILT			
Mat3:		85			
Other Materials:		SOFT			
Formation Top Depth:		3.66			
Formation End Depth:		4.27			
Formation End Depth UOM:		m			
<u>Overburden and Bedrock</u> <u>Materials Interval</u>					
Formation ID:		1004056063			
Layer:		1			
Color:		6			
General Color:		BROWN			
Mat1:					
Most Common Material:					
Mat2:		01			
Other Materials:		FILL			
Mat3:		73			
Other Materials:		HARD			
Formation Top Depth:		0			
Formation End Depth:		3.66			
Formation End Depth UOM:		m			
<u>Overburden and Bedrock</u> <u>Materials Interval</u>					
Formation ID:		1004056065			
Layer:		3			
Color:		2			
General Color:		GREY			
Mat1:		06			
Most Common Material:		SILT			
Mat2:		08			
Other Materials:		FINE SAND			
Mat3:		85			
Other Materials:		SOFT			
Formation Top Depth:		4.27			
Formation End Depth:		4.88			
Formation End Depth UOM:		m			
<u>Annular Space/Abandonment</u> <u>Sealing Record</u>					
Plug ID:		1004056075			
Layer:		3			

Map Key	Number of Records	Direction/ Distance (m)	Elev/Diff (m)	Site	DB
Plug From:		1.5			
Plug To:		4.88			
Plug Depth UOM:		m			
<u>Annular Space/Abandonment Sealing Record</u>					
Plug ID:		1004056073			
Layer:		1			
Plug From:		0			
Plug To:		0.31			
Plug Depth UOM:		m			
<u>Annular Space/Abandonment Sealing Record</u>					
Plug ID:		1004056074			
Layer:		2			
Plug From:		0.31			
Plug To:		1.5			
Plug Depth UOM:		m			
<u>Method of Construction & Well Use</u>					
Method Construction ID:					
Method Construction Code:		B			
Method Construction:		Other Method			
Other Method Construction:		DIRECT PUSH			
<u>Pipe Information</u>					
Pipe ID:		1004056062			
Casing No:		0			
Comment:					
Alt Name:					
<u>Construction Record - Casing</u>					
Casing ID:		1004056068			
Layer:		1			
Material:		5			
Open Hole or Material:		PLASTIC			
Depth From:		0			
Depth To:		1.83			
Casing Diameter:		4.03			
Casing Diameter UOM:		cm			
Casing Depth UOM:		m			
<u>Construction Record - Screen</u>					
Screen ID:		1004056069			
Layer:		1			
Slot:		10			
Screen Top Depth:		1.83			
Screen End Depth:		4.88			
Screen Material:		5			
Screen Depth UOM:		m			
Screen Diameter UOM:		cm			
Screen Diameter:		4.82			

Map Key	Number of Records	Direction/ Distance (m)	Elev/Diff (m)	Site	DB
<u>Hole Diameter</u>					
Hole ID:	1004056066				
Diameter:	8.25				
Depth From:	0				
Depth To:	4.88				
Hole Depth UOM:	m				
Hole Diameter UOM:	cm				
<u>60</u>	1 of 1	W/230.0	65.0 / 0.78	ON	BORE
Borehole ID:	613137			Inclin FLG:	No
OGF ID:	215514441			SP Status:	Initial Entry
Status:				Surv Elev:	No
Type:	Borehole			Piezometer:	No
Use:				Primary Name:	
Completion Date:				Municipality:	
Static Water Level:	-58.0			Lot:	
Primary Water Use:				Township:	
Sec. Water Use:				Latitude DD:	45.40518
Total Depth m:	-999			Longitude DD:	-75.716725
Depth Ref:	Ground Surface			UTM Zone:	18
Depth Elev:				Easting:	443911
Drill Method:				Northing:	5028212
Orig Ground Elev m:	0			Location Accuracy:	
Elev Reliabil Note:				Accuracy:	Not Applicable
DEM Ground Elev m:	62.9				
Concession:					
Location D:					
Survey D:					
Comments:					
<u>Source</u>					
Source Type:	Data Survey			Source Appl:	Spatial/Tabular
Source Orig:	Geological Survey of Canada			Source Iden:	1
Source Date:	1956-1972			Scale or Res:	Varies
Confidence:	H			Horizontal:	NAD27
Observatio:				Verticalda:	Mean Average Sea Level
Source Name:	Urban Geology Automated Information System (UGAIS)				
Source Details:	File: OTTAWA2.txt RecordID: 056450 NTS_Sheet: 31G05G				
Confiden 1:	Logged by professional. Exact and complete description of material and properties.				
<u>Source List</u>					
Source Identifier:	1			Horizontal Datum:	NAD27
Source Type:	Data Survey			Vertical Datum:	Mean Average Sea Level
Source Date:	1956-1972			Projection Name:	Universal Transverse Mercator
Scale or Resolution:	Varies				
Source Name:	Urban Geology Automated Information System (UGAIS)				
Source Originators:	Geological Survey of Canada				
<u>61</u>	1 of 1	SSE/230.2	65.9 / 1.69	ON	BORE
Borehole ID:	847978			Inclin FLG:	No
OGF ID:	215589635			SP Status:	Initial Entry
Status:	Decommissioned			Surv Elev:	No
Type:	Borehole			Piezometer:	No
Use:	Geotechnical/Geological Investigation			Primary Name:	
Completion Date:	05-DEC-1961			Municipality:	

Map Key	Number of Records	Direction/ Distance (m)	Elev/Diff (m)	Site	DB
Static Water Level: Primary Water Use: Sec. Water Use: Total Depth m: 7.4 Depth Ref: Ground Surface Depth Elev: Drill Method: Diamond Drill Orig Ground Elev m: 62.6 Elev Reliabil Note: DEM Ground Elev m: 60 Concession: CON 1 ON OTTAWA RIVER Location D: Survey D: Comments:				Lot: LOT 38 Township: NEPEAN Latitude DD: 45.403507 Longitude DD: -75.71339 UTM Zone: 18 Easting: 444170 Northing: 5028024 Location Accuracy: Accuracy: Within 50 metres	
<u>Borehole Geology Stratum</u>					
Geology Stratum ID: 6559454 Top Depth: 0 Bottom Depth: 1.8 Material Color: Brown Material 1: Sand Material 2: Silt Material 3: Gravel Material 4: Gsc Material Description: Stratum Description: BROWN SAND, SILT AND GRAVEL (PROBABLY FILL) **Note: Many records provided by the department have a truncated [Stratum Description] field.				Mat Consistency: Material Moisture: Material Texture: Non Geo Mat Type: Geologic Formation: Geologic Group: Geologic Period: Depositional Gen:	
Geology Stratum ID: 6559455 Top Depth: 1.8 Bottom Depth: 2.9 Material Color: Grey Material 1: Silt Material 2: Clay Material 3: Material 4: Gsc Material Description: Stratum Description: GREY, STIFF. CLAYEY SILT **Note: Many records provided by the department have a truncated [Stratum Description] field.				Mat Consistency: Stiff Material Moisture: Material Texture: Non Geo Mat Type: Geologic Formation: Geologic Group: Geologic Period: Depositional Gen:	
Geology Stratum ID: 6559456 Top Depth: 2.9 Bottom Depth: 7.4 Material Color: Material 1: Limestone Material 2: Bedrock Material 3: Material 4: Gsc Material Description: Stratum Description: LIMESTONE BEDROCK 80%-100% RECOVERY **Note: Many records provided by the department have a truncated [Stratum Description] field.				Mat Consistency: Material Moisture: Material Texture: Non Geo Mat Type: Geologic Formation: Geologic Group: Geologic Period: Depositional Gen:	
62	1 of 1	SSW/230.3	65.8 / 1.64	941-971 Gladstone Avenue Ottawa ON K1Y 3E5	EHS
Order No: 20090320020 Status: C Report Type: Standard Report Report Date: 3/31/2009 Date Received: 3/20/2009 Previous Site Name: Lot/Building Size: Additional Info Ordered: Fire Insur. Maps and/or Site Plans; Title Searches; City Directory				Nearest Intersection: Gladstone Ave. and Loretta Ave. Municipality: Client Prov/State: ON Search Radius (km): 0.25 X: -75.715018 Y: 45.403657	

Map Key	Number of Records	Direction/ Distance (m)	Elev/Diff (m)	Site	DB
63	1 of 2	SW/230.3	66.6 / 2.39	SPORTIVE SPORTSWEAR MFG INC. 155A LORETTA AVE N OTTAWA ON K1Y 2J7	SCT
Established:		1984			
Plant Size (ft²):		3200			
Employment:		14			
--Details--					
Description:		All Other Cut and Sew Clothing Manufacturing			
SIC/NAICS Code:		315299			
Description:		MEN'S AND BOYS' CLOTHING, NOT ELSEWHERE CLASSIFIED			
SIC/NAICS Code:		2329			
Description:		WOMEN'S, MISSES', AND JUNIORS' OUTERWEAR, NOT ELSEWHERE CLASSIFIED			
SIC/NAICS Code:		2339			
Description:		Cut and Sew Clothing Contracting			
SIC/NAICS Code:		315210			
Description:		Men's and Boys' Cut and Sew Shirt Manufacturing			
SIC/NAICS Code:		315226			
Description:		Men's and Boys' Cut and Sew Trouser, Slack and Jean Manufacturing			
SIC/NAICS Code:		315227			
Description:		Other Men's and Boys' Cut and Sew Clothing Manufacturing			
SIC/NAICS Code:		315229			
Description:		Women's and Girls' Cut and Sew Blouse and Shirt Manufacturing			
SIC/NAICS Code:		315232			
Description:		Other Women's and Girls' Cut and Sew Clothing Manufacturing			
SIC/NAICS Code:		315239			
63	2 of 2	SW/230.3	66.6 / 2.39	Sportive Sportswear Manufacturers Inc. 155A Loretta Ave N Ottawa ON K1Y 2J7	SCT
Established:		1984			
Plant Size (ft²):		3200			
Employment:		20			
64	1 of 8	SW/230.4	66.6 / 2.39	MR GAS LIMITED ATTN LILIANNE LEVAC 971 GLADSTONE AV OTTAWA ON K1Y 3E5	PRT
Location ID:		10944			
Type:		retail			
Expiry Date:		1994-06-30			
Capacity (L):		45400			
Licence #:		0010002008			
64	2 of 8	SW/230.4	66.6 / 2.39	MR GAS LIMITED ** 971 GLADSTONE AV OTTAWA ON K1Y 3E5	EXP

Map Key	Number of Records	Direction/ Distance (m)	Elev/Diff (m)	Site	DB
Instance No: 9453941 Instance ID: Instance Type: FS Facility Description: Status: EXPIRED TSSA Program Area: Maximum Hazard Rank: Facility Type: Expired Date: 6/17/1993					
64	3 of 8	SW/230.4	66.6 / 2.39	MR GAS LIMITED ** 971 GLADSTONE AV OTTAWA ON K1Y 3E5	EXP
Instance No: 10902896 Instance ID: Instance Type: FS Liquid Fuel Tank Description: Status: EXPIRED TSSA Program Area: Maximum Hazard Rank: Facility Type: Expired Date: 6/17/1993					
64	4 of 8	SW/230.4	66.6 / 2.39	MR GAS LIMITED ** 971 GLADSTONE AV OTTAWA ON K1Y 3E5	EXP
Instance No: 10902914 Instance ID: Instance Type: FS Liquid Fuel Tank Description: Status: EXPIRED TSSA Program Area: Maximum Hazard Rank: Facility Type: Expired Date: 6/17/1993					
64	5 of 8	SW/230.4	66.6 / 2.39	MR GAS LIMITED ** 971 GLADSTONE AV OTTAWA ON	EXP
Instance No: 10902905 Instance ID: 51114 Instance Type: FS Piping Description: FS Piping Status: EXPIRED TSSA Program Area: Maximum Hazard Rank: Facility Type: Expired Date:					
64	6 of 8	SW/230.4	66.6 / 2.39	MR GAS LIMITED ** 971 GLADSTONE AV OTTAWA ON	EXP
Instance No: 10902920 Instance ID: 51537					

171 erisinfo.com | Environmental Risk Information Services Order No: 20200515158

Map Key	Number of Records	Direction/ Distance (m)	Elev/Diff (m)	Site	DB
<u>Bore Hole Information</u>					
Bore Hole ID:	11315944			Elevation:	66.020317
DP2BR:				Elevrc:	
Spatial Status:				Zone:	18
Code OB:	—			East83:	443960
Code OB Desc:	No formation data			North83:	5028100
Open Hole:				Org CS:	UTM83
Cluster Kind:				UTMRC:	4
Date Completed:	8/18/2004			UTMRC Desc:	margin of error : 30 m - 100 m
Remarks:				Location Method:	wwr
Elevrc Desc:					
Location Source Date:					
Improvement Location Source:					
Improvement Location Method:					
Source Revision Comment:					
Supplier Comment:					
<u>Method of Construction & Well Use</u>					
Method Construction ID:					
Method Construction Code:	5				
Method Construction:	Air Percussion				
Other Method Construction:					
<u>Pipe Information</u>					
Pipe ID:	11330799				
Casing No:	1				
Comment:					
Alt Name:					
<u>Construction Record - Casing</u>					
Casing ID:	930855169				
Layer:	1				
Material:	5				
Open Hole or Material:	PLASTIC				
Depth From:					
Depth To:					
Casing Diameter:	5				
Casing Diameter UOM:	cm				
Casing Depth UOM:	m				
<u>Construction Record - Screen</u>					
Screen ID:	933412025				
Layer:	1				
Slot:	#10				
Screen Top Depth:					
Screen End Depth:					
Screen Material:	5				
Screen Depth UOM:	m				
Screen Diameter UOM:	cm				
Screen Diameter:	6.5				
66	1 of 1	SE/234.2	66.9 / 2.69	179 LOUISA STREET, OTTAWA ON K1R 6Y9	INC
Incident No:	133414				
Incident ID:	2284250				

67	1 of 1	WSW/238.1	65.6 / 1.39	OTTAWA ON	WWIS
Well ID:	7245911			Data Entry Status:	
Construction Date:				Data Src:	
Primary Water Use:	Monitoring			Date Received:	8/5/2015
Sec. Water Use:				Selected Flag:	Yes
Final Well Status:	Observation Wells			Abandonment Rec:	
Water Type:				Contractor:	7238

Map Key	Number of Records	Direction/ Distance (m)	Elev/Diff (m)	Site	DB
Casing Material:				Form Version:	7
Audit No:	Z199820			Owner:	
Tag:	A175223			Street Name:	975 GLADESTONE AVE
Construction Method:				County:	OTTAWA-CARLETON
Elevation (m):				Municipality:	NEPEAN TOWNSHIP
Elevation Reliability:				Site Info:	
Depth to Bedrock:				Lot:	
Well Depth:				Concession:	
Overburden/Bedrock:				Concession Name:	
Pump Rate:				Easting NAD83:	
Static Water Level:				Northing NAD83:	
Flowing (Y/N):				Zone:	
Flow Rate:				UTM Reliability:	
Clear/Cloudy:					
<u>Bore Hole Information</u>					
Bore Hole ID:	1005538759			Elevation:	65.016937
DP2BR:				Elevrc:	
Spatial Status:				Zone:	18
Code OB:				East83:	443926
Code OB Desc:				North83:	5028142
Open Hole:				Org CS:	UTM83
Cluster Kind:				UTMRC:	4
Date Completed:	7/6/2015			UTMRC Desc:	margin of error : 30 m - 100 m
Remarks:				Location Method:	wwr
Elevrc Desc:					
Location Source Date:					
Improvement Location Source:					
Improvement Location Method:					
Source Revision Comment:					
Supplier Comment:					
<u>Overburden and Bedrock</u>					
<u>Materials Interval</u>					
Formation ID:	1005652470				
Layer:	3				
Color:	2				
General Color:	GREY				
Mat1:	05				
Most Common Material:	CLAY				
Mat2:	06				
Other Materials:	SILT				
Mat3:	91				
Other Materials:	WATER-BEARING				
Formation Top Depth:	10				
Formation End Depth:	23				
Formation End Depth UOM:	ft				
<u>Overburden and Bedrock</u>					
<u>Materials Interval</u>					
Formation ID:	1005652469				
Layer:	2				
Color:	6				
General Color:	BROWN				
Mat1:	05				
Most Common Material:	CLAY				
Mat2:	06				
Other Materials:	SILT				
Mat3:					
Other Materials:					

Map Key	Number of Records	Direction/ Distance (m)	Elev/Diff (m)	Site	DB
Formation Top Depth:	6				
Formation End Depth:	10				
Formation End Depth UOM:	ft				
<u>Overburden and Bedrock Materials Interval</u>					
Formation ID:	1005652468				
Layer:	1				
Color:	6				
General Color:	BROWN				
Mat1:	02				
Most Common Material:	TOPSOIL				
Mat2:					
Other Materials:					
Mat3:					
Other Materials:					
Formation Top Depth:	0				
Formation End Depth:	6				
Formation End Depth UOM:	ft				
<u>Annular Space/Abandonment Sealing Record</u>					
Plug ID:	1005652478				
Layer:	2				
Plug From:	11				
Plug To:	0				
Plug Depth UOM:	ft				
<u>Annular Space/Abandonment Sealing Record</u>					
Plug ID:	1005652477				
Layer:	1				
Plug From:	23				
Plug To:	11				
Plug Depth UOM:	ft				
<u>Method of Construction & Well Use</u>					
Method Construction ID:					
Method Construction Code:	2				
Method Construction:	Rotary (Convent.)				
Other Method Construction:					
<u>Pipe Information</u>					
Pipe ID:	1005652467				
Casing No:	0				
Comment:					
Alt Name:					
<u>Construction Record - Casing</u>					
Casing ID:	1005652473				
Layer:	1				
Material:	5				
Open Hole or Material:	PLASTIC				
Depth From:	13				

Map Key	Number of Records	Direction/ Distance (m)	Elev/Diff (m)	Site	DB
Depth To:		0			
Casing Diameter:		2			
Casing Diameter UOM:		inch			
Casing Depth UOM:		ft			
<u>Construction Record - Screen</u>					
Screen ID:		1005652474			
Layer:		1			
Slot:		10			
Screen Top Depth:		23			
Screen End Depth:		13			
Screen Material:		5			
Screen Depth UOM:		ft			
Screen Diameter UOM:		inch			
Screen Diameter:		2			
<u>Hole Diameter</u>					
Hole ID:		1005652471			
Diameter:		8			
Depth From:		0			
Depth To:		23			
Hole Depth UOM:		ft			
Hole Diameter UOM:		inch			

68	1 of 1	WSW/240.9	65.9 / 1.69	OTTAWA ON	WWIS
Well ID:	7245908			Data Entry Status:	
Construction Date:				Data Src:	
Primary Water Use:				Date Received:	8/5/2015
Sec. Water Use:				Selected Flag:	Yes
Final Well Status:	Observation Wells			Abandonment Rec:	
Water Type:				Contractor:	7238
Casing Material:				Form Version:	7
Audit No:	Z199795			Owner:	
Tag:	A175222			Street Name:	975 GLADSTONE AVE.
Construction Method:				County:	OTTAWA-CARLETON
Elevation (m):				Municipality:	NEPEAN TOWNSHIP
Elevation Reliability:				Site Info:	
Depth to Bedrock:				Lot:	
Well Depth:				Concession:	
Overburden/Bedrock:				Concession Name:	
Pump Rate:				Easting NAD83:	
Static Water Level:				Northing NAD83:	
Flowing (Y/N):				Zone:	
Flow Rate:				UTM Reliability:	
Clear/Cloudy:					
<u>Bore Hole Information</u>					
Bore Hole ID:	1005538750			Elevation:	65.301795
DP2BR:				Elevrc:	
Spatial Status:				Zone:	18
Code OB:				East83:	443930
Code OB Desc:				North83:	5028129
Open Hole:				Org CS:	UTM83
Cluster Kind:				UTMRC:	4
Date Completed:	7/3/2015			UTMRC Desc:	margin of error : 30 m - 100 m
Remarks:				Location Method:	wwr
Elevrc Desc:					

Map Key	Number of Records	Direction/ Distance (m)	Elev/Diff (m)	Site	DB
Location Source Date: Improvement Location Source: Improvement Location Method: Source Revision Comment: Supplier Comment:					
<u>Overburden and Bedrock</u> <u>Materials Interval</u>					
Formation ID:		1005652270			
Layer:		1			
Color:		6			
General Color:		BROWN			
Mat1:		02			
Most Common Material:		TOPSOIL			
Mat2:					
Other Materials:					
Mat3:					
Other Materials:					
Formation Top Depth:		0			
Formation End Depth:		4			
Formation End Depth UOM:		ft			
<u>Overburden and Bedrock</u> <u>Materials Interval</u>					
Formation ID:		1005652272			
Layer:		3			
Color:		2			
General Color:		GREY			
Mat1:		05			
Most Common Material:		CLAY			
Mat2:		06			
Other Materials:		SILT			
Mat3:		91			
Other Materials:		WATER-BEARING			
Formation Top Depth:		10			
Formation End Depth:		22			
Formation End Depth UOM:		ft			
<u>Overburden and Bedrock</u> <u>Materials Interval</u>					
Formation ID:		1005652271			
Layer:		2			
Color:		6			
General Color:		BROWN			
Mat1:		05			
Most Common Material:		CLAY			
Mat2:		06			
Other Materials:		SILT			
Mat3:		11			
Other Materials:		GRAVEL			
Formation Top Depth:		4			
Formation End Depth:		10			
Formation End Depth UOM:		ft			
<u>Annular Space/Abandonment</u> <u>Sealing Record</u>					
Plug ID:		1005652278			
Layer:		1			

Map Key	Number of Records	Direction/ Distance (m)	Elev/Diff (m)	Site	DB
Plug From:		22			
Plug To:		8			
Plug Depth UOM:		ft			
<u>Annular Space/Abandonment Sealing Record</u>					
Plug ID:		1005652279			
Layer:		2			
Plug From:		8			
Plug To:		0			
Plug Depth UOM:		ft			
<u>Method of Construction & Well Use</u>					
Method Construction ID:					
Method Construction Code:		2			
Method Construction:		Rotary (Convent.)			
Other Method Construction:					
<u>Pipe Information</u>					
Pipe ID:		1005652269			
Casing No:		0			
Comment:					
Alt Name:					
<u>Construction Record - Casing</u>					
Casing ID:		1005652275			
Layer:		1			
Material:		5			
Open Hole or Material:		PLASTIC			
Depth From:		12			
Depth To:		0			
Casing Diameter:		2			
Casing Diameter UOM:		inch			
Casing Depth UOM:		ft			
<u>Construction Record - Screen</u>					
Screen ID:		1005652276			
Layer:		1			
Slot:		10			
Screen Top Depth:		22			
Screen End Depth:		12			
Screen Material:		5			
Screen Depth UOM:		ft			
Screen Diameter UOM:		inch			
Screen Diameter:		2			
<u>Hole Diameter</u>					
Hole ID:		1005652273			
Diameter:		8			
Depth From:		0			
Depth To:		22			
Hole Depth UOM:		ft			
Hole Diameter UOM:		inch			

Map Key	Number of Records	Direction/ Distance (m)	Elev/Diff (m)	Site	DB
69	1 of 1	WSW/243.3	65.9 / 1.69	OTTAWA ON	WWIS
<div> <div> Well ID: 7245907 Construction Date: Primary Water Use: Monitoring Sec. Water Use: Final Well Status: Observation Wells Water Type: Casing Material: Audit No: Z199796 Tag: A175221 Construction Method: Elevation (m): Elevation Reliability: Depth to Bedrock: Well Depth: Overburden/Bedrock: Pump Rate: Static Water Level: Flowing (Y/N): Flow Rate: Clear/Cloudy: </div> <div> Data Entry Status: Data Src: Date Received: 8/5/2015 Selected Flag: Yes Abandonment Rec: Contractor: 7238 Form Version: 7 Owner: Street Name: 975 GLADSTON AVE County: OTTAWA-CARLETON Municipality: NEPEAN TOWNSHIP Site Info: Lot: Concession: Concession Name: Easting NAD83: Northing NAD83: Zone: UTM Reliability: </div> </div>					
<u>Bore Hole Information</u>					
<div> <div> Bore Hole ID: 1005538747 DP2BR: Spatial Status: Code OB: Code OB Desc: Open Hole: Cluster Kind: Date Completed: 7/3/2015 Remarks: Elevrc Desc: Location Source Date: Improvement Location Source: Improvement Location Method: Source Revision Comment: Supplier Comment: </div> <div> Elevation: 65.66967 Elevrc: Zone: 18 East83: 443936 North83: 5028115 Org CS: UTM83 UTMRC: 4 UTMRC Desc: margin of error : 30 m - 100 m Location Method: wwr </div> </div>					
<u>Overburden and Bedrock</u>					
<u>Materials Interval</u>					
<div> <div> Formation ID: 1005652259 Layer: 2 Color: 6 General Color: BROWN Mat1: 05 Most Common Material: CLAY Mat2: 01 Other Materials: FILL Mat3: Other Materials: Formation Top Depth: 6 Formation End Depth: 10 Formation End Depth UOM: ft </div> </div>					
<u>Overburden and Bedrock</u>					
<u>Materials Interval</u>					

Map Key	Number of Records	Direction/ Distance (m)	Elev/Diff (m)	Site	DB
<hr/>					
Formation ID:		1005652258			
Layer:		1			
Color:		6			
General Color:		BROWN			
Mat1:		02			
Most Common Material:		TOPSOIL			
Mat2:					
Other Materials:					
Mat3:					
Other Materials:					
Formation Top Depth:		0			
Formation End Depth:		6			
Formation End Depth UOM:		ft			
 <u>Overburden and Bedrock</u> <u>Materials Interval</u>					
Formation ID:		1005652260			
Layer:		3			
Color:		2			
General Color:		GREY			
Mat1:		05			
Most Common Material:		CLAY			
Mat2:		06			
Other Materials:		SILT			
Mat3:		91			
Other Materials:		WATER-BEARING			
Formation Top Depth:		10			
Formation End Depth:		20.9			
Formation End Depth UOM:		ft			
 <u>Annular Space/Abandonment</u> <u>Sealing Record</u>					
Plug ID:		1005652268			
Layer:		2			
Plug From:		7			
Plug To:		0			
Plug Depth UOM:		ft			
 <u>Annular Space/Abandonment</u> <u>Sealing Record</u>					
Plug ID:		1005652267			
Layer:		1			
Plug From:		20.75			
Plug To:		7			
Plug Depth UOM:		ft			
 <u>Method of Construction & Well</u> <u>Use</u>					
Method Construction ID:					
Method Construction Code:		2			
Method Construction:		Rotary (Convent.)			
Other Method Construction:					
 <u>Pipe Information</u>					
Pipe ID:		1005652257			
Casing No:		0			
Comment:					

Map Key	Number of Records	Direction/ Distance (m)	Elev/Diff (m)	Site	DB
Alt Name:					
Construction Record - Casing					
Casing ID:	1005652263				
Layer:	1				
Material:	5				
Open Hole or Material:	PLASTIC				
Depth From:	10.75				
Depth To:	0				
Casing Diameter:	2				
Casing Diameter UOM:	inch				
Casing Depth UOM:	ft				
Construction Record - Screen					
Screen ID:	1005652264				
Layer:	1				
Slot:	10				
Screen Top Depth:	20.75				
Screen End Depth:	10.75				
Screen Material:	5				
Screen Depth UOM:	ft				
Screen Diameter UOM:	inch				
Screen Diameter:	2				
Hole Diameter					
Hole ID:	1005652261				
Diameter:	8				
Depth From:	0				
Depth To:	20.75				
Hole Depth UOM:	ft				
Hole Diameter UOM:	inch				
70	1 of 14	E/245.4	68.9 / 4.69	City of Ottawa Preston Street (Albert Street to Carling Avenue) Ottawa ON K1P 1J1	ECA
Approval No:	0959-7EGRT6			MOE District:	Ottawa
Approval Date:	2008-05-15			City:	
Status:	Approved			Longitude:	-75.7108
Record Type:	ECA			Latitude:	45.405
Link Source:	IDS			Geometry X:	
SWP Area Name:	Rideau Valley			Geometry Y:	
Approval Type:	ECA-MUNICIPAL AND PRIVATE SEWAGE WORKS				
Project Type:	MUNICIPAL AND PRIVATE SEWAGE WORKS				
Address:	Preston Street (Albert Street to Carling Avenue)				
Full Address:					
Full PDF Link:	https://www.accessenvironment.ene.gov.on.ca/instruments/2043-79SM4X-14.pdf				
70	2 of 14	E/245.4	68.9 / 4.69	City of Ottawa Preston Street Ottawa ON K1P 1J1	ECA
Approval No:	0057-7EKK59			MOE District:	Ottawa
Approval Date:	2008-05-22			City:	
Status:	Approved			Longitude:	-75.7108
Record Type:	ECA			Latitude:	45.405
Link Source:	IDS			Geometry X:	
SWP Area Name:	Rideau Valley			Geometry Y:	

Map Key	Number of Records	Direction/ Distance (m)	Elev/Diff (m)	Site	DB
Approval Type: Project Type: Address: Full Address: Full PDF Link:		ECA-MUNICIPAL AND PRIVATE SEWAGE WORKS MUNICIPAL AND PRIVATE SEWAGE WORKS Preston Street https://www.accessenvironment.ene.gov.on.ca/instruments/7920-79SMBZ-14.pdf			
70	3 of 14	E/245.4	68.9 / 4.69	City of Ottawa Spruce Street from Champagne to Booth St. Ottawa ON K1S 5K2	ECA
Approval No: Approval Date: Status: Record Type: Link Source: SWP Area Name: Approval Type: Project Type: Address: Full Address: Full PDF Link:		2322-5SKQQ3 2003-10-24 Approved ECA IDS Rideau Valley ECA-MUNICIPAL AND PRIVATE SEWAGE WORKS MUNICIPAL AND PRIVATE SEWAGE WORKS Spruce Street from Champagne to Booth St. https://www.accessenvironment.ene.gov.on.ca/instruments/2049-5SHMH4-14.pdf			MOE District: City: Longitude: Latitude: Geometry X: Geometry Y: Ottawa Ottawa -75.7108 45.405
70	4 of 14	E/245.4	68.9 / 4.69	City of Ottawa Spruce Street from Champagne to Booth St. Ottawa ON K1S 5K2	ECA
Approval No: Approval Date: Status: Record Type: Link Source: SWP Area Name: Approval Type: Project Type: Address: Full Address: Full PDF Link:		1611-5SLKPJ 2003-10-24 Approved ECA IDS Rideau Valley ECA-Municipal Drinking Water Systems Municipal Drinking Water Systems Spruce Street from Champagne to Booth St.			MOE District: City: Longitude: Latitude: Geometry X: Geometry Y: Ottawa Ottawa -75.7108 45.405
70	5 of 14	E/245.4	68.9 / 4.69	City of Ottawa Anderson Street, Eccles Street, and Poplar Street Ottawa ON K1S 5K2	ECA
Approval No: Approval Date: Status: Record Type: Link Source: SWP Area Name: Approval Type: Project Type: Address: Full Address: Full PDF Link:		4003-5QTN78 2003-09-11 Approved ECA IDS Rideau Valley ECA-MUNICIPAL AND PRIVATE SEWAGE WORKS MUNICIPAL AND PRIVATE SEWAGE WORKS Anderson Street, Eccles Street, and Poplar Street https://www.accessenvironment.ene.gov.on.ca/instruments/1569-5QDN8F-14.pdf			MOE District: City: Longitude: Latitude: Geometry X: Geometry Y: Ottawa Ottawa -75.7108 45.405
70	6 of 14	E/245.4	68.9 / 4.69	City of Ottawa Anderson Street, Eccles Street, and Poplar Street Ottawa ON K1S 5K2	ECA

Map Key	Number of Records	Direction/ Distance (m)	Elev/Diff (m)	Site	DB
Approval No: Approval Date: Status: Record Type: Link Source: SWP Area Name: Approval Type: Project Type: Address: Full Address: Full PDF Link:	4703-5QEKUL 2003-08-25 Approved ECA IDS Rideau Valley ECA-Municipal Drinking Water Systems Municipal Drinking Water Systems Anderson Street, Eccles Street, and Poplar Street			MOE District: City: Longitude: Latitude: Geometry X: Geometry Y:	Ottawa -75.7108 45.405
70	7 of 14	E/245.4	68.9 / 4.69	City of Ottawa Oak Street & Pamilla Street Ottawa ON K2G 6J8	ECA
Approval No: Approval Date: Status: Record Type: Link Source: SWP Area Name: Approval Type: Project Type: Address: Full Address: Full PDF Link:	6012-5ZLL4S 2004-06-04 Approved ECA IDS Rideau Valley ECA-Municipal Drinking Water Systems Municipal Drinking Water Systems Oak Street & Pamilla Street			MOE District: City: Longitude: Latitude: Geometry X: Geometry Y:	Ottawa -75.7108 45.405
70	8 of 14	E/245.4	68.9 / 4.69	City of Ottawa Larch Street and Laurel Street Ottawa ON K2P 1J1	ECA
Approval No: Approval Date: Status: Record Type: Link Source: SWP Area Name: Approval Type: Project Type: Address: Full Address: Full PDF Link:	6964-74EH38 2007-06-25 Approved ECA IDS Rideau Valley ECA-Municipal Drinking Water Systems Municipal Drinking Water Systems Larch Street and Laurel Street			MOE District: City: Longitude: Latitude: Geometry X: Geometry Y:	Ottawa -75.7108 45.405
70	9 of 14	E/245.4	68.9 / 4.69	City of Ottawa Somerset Street between West of Preston Street to Preston Ottawa ON K1P 1J1	ECA
Approval No: Approval Date: Status: Record Type: Link Source: SWP Area Name: Approval Type: Project Type: Address: Full Address: Full PDF Link:	8215-89TKG8 2010-10-08 Approved ECA IDS Rideau Valley ECA-MUNICIPAL AND PRIVATE SEWAGE WORKS MUNICIPAL AND PRIVATE SEWAGE WORKS Somerset Street between West of Preston Street to Preston			MOE District: City: Longitude: Latitude: Geometry X: Geometry Y:	Ottawa -75.7108 45.405

Map Key	Number of Records	Direction/ Distance (m)	Elev/Diff (m)	Site	DB
70	10 of 14	E/245.4	68.9 / 4.69	City of Ottawa Booth (from Somerset Street to Primrose) Ottawa ON K2G 6J8	ECA
<div> <div> Approval No: 3128-6ERKV7 Approval Date: 2005-08-02 Status: Approved Record Type: ECA Link Source: IDS SWP Area Name: Rideau Valley Approval Type: ECA-Municipal Drinking Water Systems Project Type: Municipal Drinking Water Systems Address: Booth (from Somerset Street to Primrose) Full Address: Full PDF Link: </div> <div> MOE District: Ottawa City: Longitude: -75.7108 Latitude: 45.405 Geometry X: Geometry Y: </div> </div>					
70	11 of 14	E/245.4	68.9 / 4.69	City of Ottawa Preston Street , Young Street, Sidney Street & Norfolk Avenue Ottawa ON K1P 1J1	ECA
<div> <div> Approval No: 1508-7BBP7X Approval Date: 2008-01-29 Status: Approved Record Type: ECA Link Source: IDS SWP Area Name: Rideau Valley Approval Type: ECA-Municipal Drinking Water Systems Project Type: Municipal Drinking Water Systems Address: Preston Street , Young Street, Sidney Street & Norfolk Avenue Full Address: Full PDF Link: </div> <div> MOE District: Ottawa City: Longitude: -75.7108 Latitude: 45.405 Geometry X: Geometry Y: </div> </div>					
70	12 of 14	E/245.4	68.9 / 4.69	City of Ottawa Adeline Street - CP Railway to Rochester Street Ottawa ON K1V 6A6	ECA
<div> <div> Approval No: 7553-5ATL6P Approval Date: 2002-06-07 Status: Approved Record Type: ECA Link Source: IDS SWP Area Name: Rideau Valley Approval Type: ECA-MUNICIPAL AND PRIVATE SEWAGE WORKS Project Type: MUNICIPAL AND PRIVATE SEWAGE WORKS Address: Adeline Street - CP Railway to Rochester Street Full Address: Full PDF Link: https://www.accessenvironment.ene.gov.on.ca/instruments/7465-5A7N5Y-14.pdf </div> <div> MOE District: Ottawa City: Longitude: -75.7108 Latitude: 45.405 Geometry X: Geometry Y: </div> </div>					
70	13 of 14	E/245.4	68.9 / 4.69	City of Ottawa Booth (from Somerset Street to Primrose) Ottawa ON K2G 6J8	ECA
<div> <div> Approval No: 0607-6ERL5D Approval Date: 2005-08-02 Status: Approved Record Type: ECA Link Source: IDS </div> <div> MOE District: Ottawa City: Longitude: -75.7108 Latitude: 45.405 Geometry X: </div> </div>					

Map Key	Number of Records	Direction/ Distance (m)	Elev/Diff (m)	Site	DB
SWP Area Name: Rideau Valley Geometry Y: Approval Type: ECA-MUNICIPAL AND PRIVATE SEWAGE WORKS Project Type: MUNICIPAL AND PRIVATE SEWAGE WORKS Address: Booth (from Somerset Street to Primrose) Full Address: Full PDF Link: https://www.accessenvironment.ene.gov.on.ca/instruments/9843-6EQK7C-14.pdf					
70	14 of 14	E/245.4	68.9 / 4.69	City of Ottawa Adeline Street - CP Railway to Rochester Street Ottawa ON K1V 6A6	ECA
Approval No: 4648-5ATKNZ MOE District: Ottawa Approval Date: 2002-06-07 City: Status: Approved Longitude: -75.7108 Record Type: ECA Latitude: 45.405 Link Source: IDS Geometry X: SWP Area Name: Rideau Valley Geometry Y: Approval Type: ECA-Municipal and Private Water Works Project Type: Municipal and Private Water Works Address: Adeline Street - CP Railway to Rochester Street Full Address: Full PDF Link:					
71	1 of 1	WSW/247.1	65.9 / 1.69	OTTAWA ON	WWIS
Well ID: 7245909 Data Entry Status: Construction Date: Data Src: Primary Water Use: Monitoring Date Received: 8/5/2015 Sec. Water Use: Selected Flag: Yes Final Well Status: Observation Wells Abandonment Rec: Water Type: Contractor: 7238 Casing Material: Form Version: 7 Audit No: Z199797 Owner: Tag: A175220 Street Name: 975 GLADSTON AVE Construction Method: County: OTTAWA-CARLETON Elevation (m): Municipality: NEPEAN TOWNSHIP Elevation Reliability: Site Info: Depth to Bedrock: Lot: Well Depth: Concession: Overburden/Bedrock: Concession Name: Pump Rate: Easting NAD83: Static Water Level: Northing NAD83: Flowing (Y/N): Zone: Flow Rate: UTM Reliability: Clear/Cloudy:					
<u>Bore Hole Information</u>					
Bore Hole ID: 1005538753 Elevation: 66.025978 DP2BR: Elevrc: Spatial Status: Zone: 18 Code OB: East83: 443940 Code OB Desc: North83: 5028103 Open Hole: Org CS: UTM83 Cluster Kind: UTMRC: 4 Date Completed: 7/2/2015 UTMRC Desc: margin of error : 30 m - 100 m Remarks: Location Method: wwr Elevrc Desc: Location Source Date: Improvement Location Source:					

Map Key	Number of Records	Direction/ Distance (m)	Elev/Diff (m)	Site	DB
Improvement Location Method: Source Revision Comment: Supplier Comment:					
<u>Overburden and Bedrock Materials Interval</u>					
Formation ID:		1005652322			
Layer:		2			
Color:		6			
General Color:		BROWN			
Mat1:		05			
Most Common Material:		CLAY			
Mat2:		06			
Other Materials:		SILT			
Mat3:					
Other Materials:					
Formation Top Depth:		8			
Formation End Depth:		10			
Formation End Depth UOM:		ft			
<u>Overburden and Bedrock Materials Interval</u>					
Formation ID:		1005652323			
Layer:		3			
Color:		2			
General Color:		GREY			
Mat1:		05			
Most Common Material:		CLAY			
Mat2:		06			
Other Materials:		SILT			
Mat3:		91			
Other Materials:		WATER-BEARING			
Formation Top Depth:		10			
Formation End Depth:		18			
Formation End Depth UOM:		ft			
<u>Overburden and Bedrock Materials Interval</u>					
Formation ID:		1005652324			
Layer:		4			
Color:					
General Color:					
Mat1:		26			
Most Common Material:		ROCK			
Mat2:					
Other Materials:					
Mat3:					
Other Materials:					
Formation Top Depth:		18			
Formation End Depth:		18.167			
Formation End Depth UOM:		ft			
<u>Overburden and Bedrock Materials Interval</u>					
Formation ID:		1005652321			
Layer:		1			
Color:		6			
General Color:		BROWN			

Map Key	Number of Records	Direction/ Distance (m)	Elev/Diff (m)	Site	DB
Mat1:		02			
Most Common Material:		TOPSOIL			
Mat2:					
Other Materials:					
Mat3:					
Other Materials:					
Formation Top Depth:		0			
Formation End Depth:		8			
Formation End Depth UOM:		ft			
<u>Annular Space/Abandonment Sealing Record</u>					
Plug ID:		1005652331			
Layer:		1			
Plug From:		18			
Plug To:		6			
Plug Depth UOM:		ft			
<u>Annular Space/Abandonment Sealing Record</u>					
Plug ID:		1005652332			
Layer:		2			
Plug From:		6			
Plug To:		0			
Plug Depth UOM:		ft			
<u>Method of Construction & Well Use</u>					
Method Construction ID:					
Method Construction Code:		2			
Method Construction:		Rotary (Convent.)			
Other Method Construction:					
<u>Pipe Information</u>					
Pipe ID:		1005652320			
Casing No:		0			
Comment:					
Alt Name:					
<u>Construction Record - Casing</u>					
Casing ID:		1005652327			
Layer:		1			
Material:		5			
Open Hole or Material:		PLASTIC			
Depth From:		8			
Depth To:		0			
Casing Diameter:		2			
Casing Diameter UOM:		inch			
Casing Depth UOM:		ft			
<u>Construction Record - Screen</u>					
Screen ID:		1005652328			
Layer:		1			
Slot:		10			
Screen Top Depth:		18			

Map Key	Number of Records	Direction/ Distance (m)	Elev/Diff (m)	Site	DB
<hr/>					
Screen End Depth:	8				
Screen Material:	5				
Screen Depth UOM:	ft				
Screen Diameter UOM:	inch				
Screen Diameter:	2				
 <u>Hole Diameter</u>					
Hole ID:	1005652325				
Diameter:	8				
Depth From:	0				
Depth To:	18				
Hole Depth UOM:	ft				
Hole Diameter UOM:	inch				
<hr/>					
<u>72</u>	1 of 1	WNW/247.4	60.9 / -3.31	ON	BORE
Borehole ID:	847976			Inclin FLG:	No
OGF ID:	215589633			SP Status:	Initial Entry
Status:	Decommissioned			Surv Elev:	No
Type:	Borehole			Piezometer:	No
Use:	Geotechnical/Geological Investigation			Primary Name:	
Completion Date:	04-DEC-1962			Municipality:	
Static Water Level:				Lot:	LOT 38
Primary Water Use:				Township:	NEPEAN
Sec. Water Use:				Latitude DD:	45.406683
Total Depth m:	7			Longitude DD:	-75.716561
Depth Ref:	Ground Surface			UTM Zone:	18
Depth Elev:				Easting:	443925
Drill Method:	Diamond Drill			Northing:	5028379
Orig Ground Elev m:	60.3			Location Accuracy:	
Elev Reliabil Note:				Accuracy:	Within 50 metres
DEM Ground Elev m:	61				
Concession:	CON 1 ON OTTAWA RIVER				
Location D:					
Survey D:					
Comments:					
 <u>Borehole Geology Stratum</u>					
Geology Stratum ID:	6559449			Mat Consistency:	Stiff
Top Depth:	1.1			Material Moisture:	
Bottom Depth:	4.9			Material Texture:	
Material Color:	Brown			Non Geo Mat Type:	
Material 1:	Silt			Geologic Formation:	
Material 2:	Clay			Geologic Group:	
Material 3:				Geologic Period:	
Material 4:				Depositional Gen:	
Gsc Material Description:					
Stratum Description:	BROWN, STIFF, CLAYEY SILT CHANGING TO STIFF TO SOFT GREY, SILTY CLAY				**Note: Many records provided by the department have a truncated [Stratum Description] field.
Geology Stratum ID:	6559447			Mat Consistency:	
Top Depth:	0			Material Moisture:	
Bottom Depth:	.1			Material Texture:	
Material Color:				Non Geo Mat Type:	Asphalt
Material 1:	Asphalt			Geologic Formation:	
Material 2:				Geologic Group:	
Material 3:				Geologic Period:	
Material 4:				Depositional Gen:	
Gsc Material Description:					
Stratum Description:	ASPHALT				**Note: Many records provided by the department have a truncated [Stratum Description] field.

Map Key	Number of Records	Direction/ Distance (m)	Elev/Diff (m)	Site	DB
<hr/>					
Geology Stratum ID:	6559448			Mat Consistency:	
Top Depth:	.1			Material Moisture:	
Bottom Depth:	1.1			Material Texture:	
Material Color:				Non Geo Mat Type:	
Material 1:	Fill			Geologic Formation:	
Material 2:	Granite			Geologic Group:	
Material 3:	Sand			Geologic Period:	
Material 4:				Depositional Gen:	
Gsc Material Description:					
Stratum Description:	FILL (GRAVEL AND SAND) **Note: Many records provided by the department have a truncated [Stratum Description] field.				
Geology Stratum ID:	6559450			Mat Consistency:	
Top Depth:	4.9			Material Moisture:	
Bottom Depth:	5.9			Material Texture:	
Material Color:				Non Geo Mat Type:	
Material 1:	Gravel			Geologic Formation:	
Material 2:				Geologic Group:	
Material 3:				Geologic Period:	
Material 4:				Depositional Gen:	
Gsc Material Description:					
Stratum Description:	2in. GRAVEL LAYER **Note: Many records provided by the department have a truncated [Stratum Description] field.				
Geology Stratum ID:	6559451			Mat Consistency:	Dense
Top Depth:	5.9			Material Moisture:	
Bottom Depth:	7			Material Texture:	
Material Color:				Non Geo Mat Type:	
Material 1:	Till			Geologic Formation:	
Material 2:	Fine Sand			Geologic Group:	
Material 3:	Silt			Geologic Period:	
Material 4:	Gravel			Depositional Gen:	glacial
Gsc Material Description:					
Stratum Description:	DENSE, SILTY, FINE SAND, GRAVEL (GLACIAL TILL) **Note: Many records provided by the department have a truncated [Stratum Description] field.				
<hr/>					
73	1 of 10	NNW/247.4	64.9 / 0.75	City of Ottawa 930 Somerset St W Ottawa ON K1R 6R9	CA
Certificate #:	5421-7EMPZ6				
Application Year:	2008				
Issue Date:	5/15/2008				
Approval Type:	Municipal and Private Sewage Works				
Status:	Approved				
Application Type:					
Client Name:					
Client Address:					
Client City:					
Client Postal Code:					
Project Description:					
Contaminants:					
Emission Control:					
<hr/>					
73	2 of 10	NNW/247.4	64.9 / 0.75	Corporation City of Ottawa 930 Somerset Street West Ottawa ON	GEN
Generator No:	ON7608159			PO Box No:	
Status:				Country:	
Approval Years:	2013			Choice of Contact:	
Contam. Facility:				Co Admin:	

Map Key	Number of Records	Direction/ Distance (m)	Elev/Diff (m)	Site	DB
MHSW Facility: SIC Code: 913150 SIC Description:		Phone No Admin:			
Detail(s)					
Waste Class: 252 Waste Class Desc: WASTE OILS & LUBRICANTS					
73	3 of 10	NNW/247.4	64.9 / 0.75	930 Somerset St W,Ottawa ON	PINC
Incident ID: Incident No: 644900 Type: FS-Pipeline Incident Status Code: Pipeline Damage Reason Est Fuel Occurrence Tp: Fuel Type: Tank Status: RC Established Task No: 3447385 Spills Action Centre: Method Details: E-mail Fuel Category: Natural Gas Date of Occurrence: Occurrence Start Date: 2011/07/07 Operation Type: Pipeline Type: Regulator Type: Summary: 930 Somerset St W,Ottawa - 11/4" Pipeline Hit Reported By: Stiles, Jeff Affiliation: Occurrence Desc: Damage Reason: Excavation practices not sufficient Notes:		Health Impact: Environment Impact: Property Damage: Yes Service Interrupt: Enforce Policy: Yes Public Relation: Pipeline System: Depth: Pipe Material: PSIG: Attribute Category: FS-Perform P-line Inc Invest Regulator Location:			
73	4 of 10	NNW/247.4	64.9 / 0.75	930 Somerset Street Ottawa ON	SPL
Ref No: 5417-9PFQYU Site No: NA Incident Dt: 2014/09/30 Year: Incident Cause: Operator/Human error Incident Event: Contaminant Code: 36 Contaminant Name: CHLORINE GAS Contaminant Limit 1: Contam Limit Freq 1: Contaminant UN No 1: Environment Impact: Confirmed Nature of Impact: Air Pollution Receiving Medium: Receiving Env: MOE Response: No Field Response Dt MOE Arvl on Scn: MOE Reported Dt: 2014/09/30 Dt Document Closed: 2014/10/02 Incident Reason: Operator/Human Error Site Name: Plant Bath Recreation Centre<UNOFFICIAL> Site County/District: Site Geo Ref Meth:		Discharger Report: Material Group: Health/Env Conseq: Client Type: Sector Type: Structure Agency Involved: Nearest Watercourse: Site Address: 930 Somerset Street Site District Office: Site Postal Code: Site Region: Site Municipality: Ottawa Site Lot: Site Conc: Northing: Easting: Site Geo Ref Accu: Site Map Datum: SAC Action Class: Air Spills - Gases and Vapours Source Type:			

Map Key	Number of Records	Direction/ Distance (m)	Elev/Diff (m)	Site	DB
Incident Summary:		chlorine gas being vented to atm due to chemicals mixing			
Contaminant Qty:		0 other - see incident description			
73	5 of 10	NNW/247.4	64.9 / 0.75	City of Ottawa 930 Somerset St W Ottawa ON K1P 1J1	ECA
Approval No:		5421-7EMPZ6	MOE District:		Ottawa
Approval Date:		2008-05-15	City:		
Status:		Approved	Longitude:		-75.714455
Record Type:		ECA	Latitude:		45.407413
Link Source:		IDS	Geometry X:		
SWP Area Name:		Rideau Valley	Geometry Y:		
Approval Type:		ECA-MUNICIPAL AND PRIVATE SEWAGE WORKS			
Project Type:		MUNICIPAL AND PRIVATE SEWAGE WORKS			
Address:		930 Somerset St W			
Full Address:					
Full PDF Link:		https://www.accessenvironment.ene.gov.on.ca/instruments/7342-7BAT3C-14.pdf			
73	6 of 10	NNW/247.4	64.9 / 0.75	Corporation City of Ottawa 930 Somerset Street West Ottawa ON K1R 6R9	GEN
Generator No:		ON7608159	PO Box No:		
Status:			Country:		Canada
Approval Years:		2016	Choice of Contact:		CO_OFFICIAL
Contam. Facility:		No	Co Admin:		Randy Villeneuve
MHSW Facility:		No	Phone No Admin:		613-580-2424 Ext.12085
SIC Code:		913150			
SIC Description:		913150			
<u>Detail(s)</u>					
Waste Class:		212			
Waste Class Desc:		ALIPHATIC SOLVENTS			
Waste Class:		252			
Waste Class Desc:		WASTE OILS & LUBRICANTS			
Waste Class:		145			
Waste Class Desc:		PAINT/PIGMENT/COATING RESIDUES			
73	7 of 10	NNW/247.4	64.9 / 0.75	Corporation City of Ottawa 930 Somerset Street West Ottawa ON K1R 6R9	GEN
Generator No:		ON7608159	PO Box No:		
Status:			Country:		Canada
Approval Years:		2015	Choice of Contact:		CO_OFFICIAL
Contam. Facility:		No	Co Admin:		Randy Villeneuve
MHSW Facility:		No	Phone No Admin:		613-580-2424 Ext.12085
SIC Code:		913150			
SIC Description:		913150			
<u>Detail(s)</u>					
Waste Class:		212			
Waste Class Desc:		ALIPHATIC SOLVENTS			
Waste Class:		145			

Map Key	Number of Records	Direction/ Distance (m)	Elev/Diff (m)	Site	DB
Waste Class Desc:		PAINT/PIGMENT/COATING RESIDUES			
Waste Class:		252			
Waste Class Desc:		WASTE OILS & LUBRICANTS			
73	8 of 10	NNW/247.4	64.9 / 0.75	Corporation City of Ottawa 930 Somerset Street West Ottawa ON K1R 6R9	GEN
Generator No:		ON7608159		PO Box No:	
Status:				Country: Canada	
Approval Years:		2014		Choice of Contact: CO_OFFICIAL	
Contam. Facility:		No		Co Admin: Randy Villeneuve	
MHSW Facility:		No		Phone No Admin: 613-580-2424 Ext.12085	
SIC Code:		913150			
SIC Description:		913150			
<u>Detail(s)</u>					
Waste Class:		252			
Waste Class Desc:		WASTE OILS & LUBRICANTS			
73	9 of 10	NNW/247.4	64.9 / 0.75	Corporation City of Ottawa 930 Somerset Street West Ottawa ON K1R 6R9	GEN
Generator No:		ON7608159		PO Box No:	
Status:		Registered		Country: Canada	
Approval Years:		As of Dec 2018		Choice of Contact:	
Contam. Facility:				Co Admin:	
MHSW Facility:				Phone No Admin:	
SIC Code:					
SIC Description:					
<u>Detail(s)</u>					
Waste Class:		252 L			
Waste Class Desc:		Waste crankcase oils and lubricants			
Waste Class:		145 L			
Waste Class Desc:		Wastes from the use of pigments, coatings and paints			
Waste Class:		212 L			
Waste Class Desc:		Aliphatic solvents and residues			
73	10 of 10	NNW/247.4	64.9 / 0.75	Corporation City of Ottawa 930 Somerset Street West Ottawa ON K1R 6R9	GEN
Generator No:		ON7608159		PO Box No:	
Status:		Registered		Country: Canada	
Approval Years:		As of Oct 2019		Choice of Contact:	
Contam. Facility:				Co Admin:	
MHSW Facility:				Phone No Admin:	
SIC Code:					
SIC Description:					
<u>Detail(s)</u>					
Waste Class:		145 L			
Waste Class Desc:		Wastes from the use of pigments, coatings and paints			

Map Key	Number of Records	Direction/ Distance (m)	Elev/Diff (m)	Site	DB
Waste Class:		252 L			
Waste Class Desc:		Waste crankcase oils and lubricants			
Waste Class:		212 L			
Waste Class Desc:		Aliphatic solvents and residues			
74	1 of 1	ENE/248.2	69.9 / 5.75	Ottawa ON	WWIS
Well ID:		7204405		Data Entry Status:	
Construction Date:				Data Src:	
Primary Water Use:		Monitoring and Test Hole		Date Received:	7/10/2013
Sec. Water Use:				Selected Flag:	Yes
Final Well Status:		Test Hole		Abandonment Rec:	
Water Type:				Contractor:	7241
Casing Material:				Form Version:	7
Audit No:		Z168664		Owner:	
Tag:		A098723		Street Name:	26 BALSAM
Construction Method:				County:	OTTAWA-CARLETON
Elevation (m):				Municipality:	NEPEAN TOWNSHIP
Elevation Reliability:				Site Info:	
Depth to Bedrock:				Lot:	
Well Depth:				Concession:	
Overburden/Bedrock:				Concession Name:	
Pump Rate:				Easting NAD83:	
Static Water Level:				Northing NAD83:	
Flowing (Y/N):				Zone:	
Flow Rate:				UTM Reliability:	
Clear/Cloudy:					
<u>Bore Hole Information</u>					
Bore Hole ID:		1004403119		Elevation:	65.374786
DP2BR:				Elevrc:	
Spatial Status:				Zone:	18
Code OB:				East83:	444348
Code OB Desc:				North83:	5028383
Open Hole:				Org CS:	UTM83
Cluster Kind:				UTMRC:	4
Date Completed:		6/4/2013		UTMRC Desc:	margin of error : 30 m - 100 m
Remarks:				Location Method:	wwr
Elevrc Desc:					
Location Source Date:					
Improvement Location Source:					
Improvement Location Method:					
Source Revision Comment:					
Supplier Comment:					
<u>Overburden and Bedrock</u>					
<u>Materials Interval</u>					
Formation ID:		1004821844			
Layer:		2			
Color:		6			
General Color:		BROWN			
Mat1:		05			
Most Common Material:		CLAY			
Mat2:		12			
Other Materials:		STONES			
Mat3:		85			
Other Materials:		SOFT			
Formation Top Depth:		0.31			

Map Key	Number of Records	Direction/ Distance (m)	Elev/Diff (m)	Site	DB
Formation End Depth:		1.22			
Formation End Depth UOM:		m			
<u>Overburden and Bedrock Materials Interval</u>					
Formation ID:		1004821843			
Layer:		1			
Color:		6			
General Color:		BROWN			
Mat1:		02			
Most Common Material:		TOPSOIL			
Mat2:		85			
Other Materials:		SOFT			
Mat3:					
Other Materials:					
Formation Top Depth:		0			
Formation End Depth:		0.31			
Formation End Depth UOM:		m			
<u>Overburden and Bedrock Materials Interval</u>					
Formation ID:		1004821845			
Layer:		3			
Color:		2			
General Color:		GREY			
Mat1:		15			
Most Common Material:		LIMESTONE			
Mat2:		74			
Other Materials:		LAYERED			
Mat3:		73			
Other Materials:		HARD			
Formation Top Depth:		1.22			
Formation End Depth:		15.24			
Formation End Depth UOM:		m			
<u>Annular Space/Abandonment Sealing Record</u>					
Plug ID:		1004821854			
Layer:		1			
Plug From:		0			
Plug To:		0.31			
Plug Depth UOM:		m			
<u>Annular Space/Abandonment Sealing Record</u>					
Plug ID:		1004821855			
Layer:		2			
Plug From:		0.31			
Plug To:		12			
Plug Depth UOM:		m			
<u>Annular Space/Abandonment Sealing Record</u>					
Plug ID:		1004821856			
Layer:		3			
Plug From:		12			
Plug To:		15.24			

Map Key	Number of Records	Direction/ Distance (m)	Elev/Diff (m)	Site	DB
Plug Depth UOM:		m			
<u>Method of Construction & Well Use</u>					
Method Construction ID:					
Method Construction Code:		5			
Method Construction:		Air Percussion			
Other Method Construction:					
<u>Pipe Information</u>					
Pipe ID:		1004821842			
Casing No:		0			
Comment:					
Alt Name:					
<u>Construction Record - Casing</u>					
Casing ID:		1004821849			
Layer:		1			
Material:		5			
Open Hole or Material:		PLASTIC			
Depth From:		0			
Depth To:		12.19			
Casing Diameter:		4.03			
Casing Diameter UOM:		cm			
Casing Depth UOM:		m			
<u>Construction Record - Screen</u>					
Screen ID:		1004821850			
Layer:		1			
Slot:		10			
Screen Top Depth:		12.19			
Screen End Depth:		15.24			
Screen Material:		5			
Screen Depth UOM:		m			
Screen Diameter UOM:		cm			
Screen Diameter:		4.82			
<u>Hole Diameter</u>					
Hole ID:		1004821846			
Diameter:		11.45			
Depth From:		0			
Depth To:		1.52			
Hole Depth UOM:		m			
Hole Diameter UOM:		cm			
<u>Hole Diameter</u>					
Hole ID:		1004821847			
Diameter:		7.62			
Depth From:		1.52			
Depth To:		15.24			
Hole Depth UOM:		m			
Hole Diameter UOM:		cm			

Map Key	Number of Records	Direction/ Distance (m)	Elev/Diff (m)	Site	DB
75	1 of 1	SSE/248.3	65.9 / 1.69	Ministry of Transportation Ontario 940 Gladstone Ave Ottawa ON K1R 6Y4	GEN
Generator No: ON3461529 Status: Registered Approval Years: As of Oct 2019 Contam. Facility: MHSW Facility: SIC Code: SIC Description:				PO Box No: Country: Canada Choice of Contact: Co Admin: Phone No Admin:	
<u>Detail(s)</u>					
Waste Class:		221 L			
Waste Class Desc:		Light fuels			
Waste Class:		146 L			
Waste Class Desc:		Other specified inorganic sludges, slurries or solids			
76	1 of 65	WSW/249.4	65.9 / 1.69	B.A. BANKNOTE INC. 975 GLADSTONE AVE. OTTAWA CITY ON K1Y 4W5	CA
Certificate #: 8-4158-92- Application Year: 92 Issue Date: 12/23/1992 Approval Type: Industrial air Status: Approved Application Type: Client Name: Client Address: Client City: Client Postal Code: Project Description: INST. MIST ELMIN., (2) GEN. EXH. SYSTEMS Contaminants: Emission Control: Packed Tower,					
76	2 of 65	WSW/249.4	65.9 / 1.69	B A BANKNOTE 975 GLADSTONE AVE OTTAWA ON K1Y 4W5	SCT
Established: 0000 Plant Size (ft²): 0 Employment: 252					
<u>--Details--</u>					
Description: COMMERCIAL PRINTING, LITHOGRAPHIC					
SIC/NAICS Code: 2752					
Description: COMMERCIAL PRINTING, NOT ELSEWHERE CLASSIFIED					
SIC/NAICS Code: 2759					
Description: Other Printing					
SIC/NAICS Code: 323119					
76	3 of 65	WSW/249.4	65.9 / 1.69	975 Gladstone Avenue Ottawa ON K1Y 4W5	CA
Certificate #: 6703-4SSRE3					

Map Key	Number of Records	Direction/ Distance (m)	Elev/Diff (m)	Site	DB
Application Year: 01 Issue Date: 1/8/01 Approval Type: Industrial air Status: Revoked and/or Replaced Application Type: Amended CofA Client Name: BA Banknote Inc. Client Address: 975 Gladstone Avenue Client City: Ottawa Client Postal Code: K1Y 4W5 Project Description: Installation of one Super Simultank-212 printing press used in printing commercial paper. Contaminants: Emission Control:					
76	4 of 65	WSW/249.4	65.9 / 1.69	975 Gladstone Avenue Ottawa ON K1Y 4W5	CA
Certificate #: 9223-5C6HZK Application Year: 02 Issue Date: 9/6/02 Approval Type: Industrial air Status: Approved Application Type: Amended CofA Client Name: BA Banknote Inc. Client Address: 975 Gladstone Avenue Client City: Ottawa Client Postal Code: K1Y 4W5 Project Description: The applicant seeks approval for an amendment to the existing Certificate of Approval for the installation of a silk screen press. The addition of this equipment will include construction of three stacks that will ventilate the silk screen area and will exhaust solvent vapours to the atmosphere. Contaminants: Emission Control:					
76	5 of 65	WSW/249.4	65.9 / 1.69	BA Banknote Inc. 975 Gladstone Avenue Ottawa Ontario CITY OF OTTAWA ON	EBR
EBR Registry No: IA00E0164 Ministry Ref No: 8042-4FUP9P Notice Type: Instrument Decision Notice Stage: 800477885 Notice Date: January 10, 2001 Proposal Date: January 24, 2000 Year: 2000 Instrument Type: (EPA s. 9) - Approval for discharge into the natural environment other than water (i.e. Air) Off Instrument Name: Posted By: Company Name: BA Banknote Inc. Site Address: Location Other: Proponent Name: Proponent Address: 975 Gladstone Avenue, Ottawa Ontario, K1Y 4W5 Comment Period: URL: Site Location Details: 975 Gladstone Avenue Ottawa Ontario CITY OF OTTAWA					
Decision Posted: Exception Posted: Section: Act 1: Act 2: Site Location Map:					

Map Key	Number of Records	Direction/ Distance (m)	Elev/Diff (m)	Site	DB
Waste Class:		145			
Waste Class Desc:		PAINT/PIGMENT/COATING RESIDUES			
Waste Class:		146			
Waste Class Desc:		OTHER SPECIFIED INORGANICS			
Waste Class:		211			
Waste Class Desc:		AROMATIC SOLVENTS			
Waste Class:		241			
Waste Class Desc:		HALOGENATED SOLVENTS			
Waste Class:		252			
Waste Class Desc:		WASTE OILS & LUBRICANTS			
Waste Class:		265			
Waste Class Desc:		GRAPHIC ART WASTES			
76	9 of 65	WSW/249.4	65.9 / 1.69	BA BANKNOTE OTTAWA DIV., DIV OF QUEBECOR PUBLITECH INC. OTTAWA ON K1N 8V4	GEN
Generator No:	ON0297401			PO Box No:	
Status:				Country:	
Approval Years:	88			Choice of Contact:	
Contam. Facility:				Co Admin:	
MHSW Facility:				Phone No Admin:	
SIC Code:	2819				
SIC Description:		OTHER COMM. PRINTING			
<u>Detail(s)</u>					
Waste Class:		112			
Waste Class Desc:		ACID WASTE - HEAVY METALS			
Waste Class:		122			
Waste Class Desc:		ALKALINE WASTES - OTHER METALS			
Waste Class:		145			
Waste Class Desc:		PAINT/PIGMENT/COATING RESIDUES			
Waste Class:		146			
Waste Class Desc:		OTHER SPECIFIED INORGANICS			
Waste Class:		211			
Waste Class Desc:		AROMATIC SOLVENTS			
Waste Class:		241			
Waste Class Desc:		HALOGENATED SOLVENTS			
Waste Class:		252			
Waste Class Desc:		WASTE OILS & LUBRICANTS			
Waste Class:		265			
Waste Class Desc:		GRAPHIC ART WASTES			
76	10 of 65	WSW/249.4	65.9 / 1.69	BA BANKNOTE OTTAWA DIV., DIV OF QUEBECOR PUBLITECH INC./975 GLADSTONE AVENUE OTTAWA ON K1Y 4W5	GEN
Generator No:	ON0297401			PO Box No:	

Map Key	Number of Records	Direction/ Distance (m)	Elev/Diff (m)	Site	DB
<hr/>					
Status:				Country:	
Approval Years:	89,90,92,93,97			Choice of Contact:	
Contam. Facility:				Co Admin:	
MHSW Facility:				Phone No Admin:	
SIC Code:	2819				
SIC Description:		OTHER COMM. PRINTING			
<u>Detail(s)</u>					
Waste Class:		265			
Waste Class Desc:		GRAPHIC ART WASTES			
Waste Class:		267			
Waste Class Desc:		ORGANIC ACIDS			
Waste Class:		312			
Waste Class Desc:		PATHOLOGICAL WASTES			
Waste Class:		112			
Waste Class Desc:		ACID WASTE - HEAVY METALS			
Waste Class:		121			
Waste Class Desc:		ALKALINE WASTES - HEAVY METALS			
Waste Class:		122			
Waste Class Desc:		ALKALINE WASTES - OTHER METALS			
Waste Class:		145			
Waste Class Desc:		PAINT/PIGMENT/COATING RESIDUES			
Waste Class:		231			
Waste Class Desc:		LATEX WASTES			
Waste Class:		233			
Waste Class Desc:		OTHER POLYMERIC WASTES			
Waste Class:		241			
Waste Class Desc:		HALOGENATED SOLVENTS			
Waste Class:		252			
Waste Class Desc:		WASTE OILS & LUBRICANTS			
Waste Class:		253			
Waste Class Desc:		EMULSIFIED OILS			
Waste Class:		263			
Waste Class Desc:		ORGANIC LABORATORY CHEMICALS			
Waste Class:		264			
Waste Class Desc:		PHOTOPROCESSING WASTES			
Waste Class:		146			
Waste Class Desc:		OTHER SPECIFIED INORGANICS			
Waste Class:		148			
Waste Class Desc:		INORGANIC LABORATORY CHEMICALS			
Waste Class:		211			
Waste Class Desc:		AROMATIC SOLVENTS			
Waste Class:		212			
Waste Class Desc:		ALIPHATIC SOLVENTS			

Map Key	Number of Records	Direction/ Distance (m)	Elev/Diff (m)	Site	DB
76	11 of 65	WSW/249.4	65.9 / 1.69	BA BANKNOTE 05-931 OTTAWA DIV., DIV OF QUEBECOR PUBLITECH INC./975 GLADSTONE AVENUE OTTAWA ON K1Y 4W5	GEN
Generator No:		ON0297401		PO Box No:	
Status:				Country:	
Approval Years:		94,95,96		Choice of Contact:	
Contam. Facility:				Co Admin:	
MHSW Facility:				Phone No Admin:	
SIC Code:		2819			
SIC Description:		OTHER COMM. PRINTING			
<u>Detail(s)</u>					
Waste Class:		112			
Waste Class Desc:		ACID WASTE - HEAVY METALS			
Waste Class:		121			
Waste Class Desc:		ALKALINE WASTES - HEAVY METALS			
Waste Class:		122			
Waste Class Desc:		ALKALINE WASTES - OTHER METALS			
Waste Class:		145			
Waste Class Desc:		PAINT/PIGMENT/COATING RESIDUES			
Waste Class:		146			
Waste Class Desc:		OTHER SPECIFIED INORGANICS			
Waste Class:		148			
Waste Class Desc:		INORGANIC LABORATORY CHEMICALS			
Waste Class:		211			
Waste Class Desc:		AROMATIC SOLVENTS			
Waste Class:		212			
Waste Class Desc:		ALIPHATIC SOLVENTS			
Waste Class:		231			
Waste Class Desc:		LATEX WASTES			
Waste Class:		233			
Waste Class Desc:		OTHER POLYMERIC WASTES			
Waste Class:		241			
Waste Class Desc:		HALOGENATED SOLVENTS			
Waste Class:		265			
Waste Class Desc:		GRAPHIC ART WASTES			
Waste Class:		267			
Waste Class Desc:		ORGANIC ACIDS			
Waste Class:		312			
Waste Class Desc:		PATHOLOGICAL WASTES			
Waste Class:		252			
Waste Class Desc:		WASTE OILS & LUBRICANTS			
Waste Class:		253			
Waste Class Desc:		EMULSIFIED OILS			
Waste Class:		263			
Waste Class Desc:		ORGANIC LABORATORY CHEMICALS			

Map Key	Number of Records	Direction/ Distance (m)	Elev/Diff (m)	Site	DB
Waste Class:		264			
Waste Class Desc:		PHOTOPROCESSING WASTES			
76	12 of 65	WSW/249.4	65.9 / 1.69	BA BANKNOTE 975 GLADSTONE AVENUE OTTAWA ON K1N 8V4	GEN
Generator No:		ON0297401		PO Box No:	
Status:				Country:	
Approval Years:		98,99,00,01		Choice of Contact:	
Contam. Facility:				Co Admin:	
MHSW Facility:				Phone No Admin:	
SIC Code:		2819			
SIC Description:		OTHER COMM. PRINTING			
<u>Detail(s)</u>					
Waste Class:		148			
Waste Class Desc:		INORGANIC LABORATORY CHEMICALS			
Waste Class:		211			
Waste Class Desc:		AROMATIC SOLVENTS			
Waste Class:		212			
Waste Class Desc:		ALIPHATIC SOLVENTS			
Waste Class:		231			
Waste Class Desc:		LATEX WASTES			
Waste Class:		233			
Waste Class Desc:		OTHER POLYMERIC WASTES			
Waste Class:		252			
Waste Class Desc:		WASTE OILS & LUBRICANTS			
Waste Class:		253			
Waste Class Desc:		EMULSIFIED OILS			
Waste Class:		263			
Waste Class Desc:		ORGANIC LABORATORY CHEMICALS			
Waste Class:		264			
Waste Class Desc:		PHOTOPROCESSING WASTES			
Waste Class:		265			
Waste Class Desc:		GRAPHIC ART WASTES			
Waste Class:		267			
Waste Class Desc:		ORGANIC ACIDS			
Waste Class:		312			
Waste Class Desc:		PATHOLOGICAL WASTES			
Waste Class:		112			
Waste Class Desc:		ACID WASTE - HEAVY METALS			
Waste Class:		146			
Waste Class Desc:		OTHER SPECIFIED INORGANICS			
Waste Class:		121			
Waste Class Desc:		ALKALINE WASTES - HEAVY METALS			
Waste Class:		122			

Map Key	Number of Records	Direction/ Distance (m)	Elev/Diff (m)	Site	DB
Waste Class Desc:		ALKALINE WASTES - OTHER METALS			
Waste Class:		145			
Waste Class Desc:		PAINT/PIGMENT/COATING RESIDUES			
Waste Class:		241			
Waste Class Desc:		HALOGENATED SOLVENTS			
76	13 of 65	WSW/249.4	65.9 / 1.69	BA BANKNOTE INC. 975 GLADSTONE AVENUE OTTAWA ON K1N 8V4	GEN
Generator No:		ON0297401		PO Box No:	
Status:				Country:	
Approval Years:		02,03		Choice of Contact:	
Contam. Facility:				Co Admin:	
MHSW Facility:				Phone No Admin:	
SIC Code:					
SIC Description:					
<u>Detail(s)</u>					
Waste Class:		112			
Waste Class Desc:		ACID WASTE - HEAVY METALS			
Waste Class:		121			
Waste Class Desc:		ALKALINE WASTES - HEAVY METALS			
Waste Class:		122			
Waste Class Desc:		ALKALINE WASTES - OTHER METALS			
Waste Class:		212			
Waste Class Desc:		ALIPHATIC SOLVENTS			
Waste Class:		145			
Waste Class Desc:		PAINT/PIGMENT/COATING RESIDUES			
Waste Class:		146			
Waste Class Desc:		OTHER SPECIFIED INORGANICS			
Waste Class:		148			
Waste Class Desc:		INORGANIC LABORATORY CHEMICALS			
Waste Class:		211			
Waste Class Desc:		AROMATIC SOLVENTS			
Waste Class:		231			
Waste Class Desc:		LATEX WASTES			
Waste Class:		233			
Waste Class Desc:		OTHER POLYMERIC WASTES			
Waste Class:		241			
Waste Class Desc:		HALOGENATED SOLVENTS			
Waste Class:		252			
Waste Class Desc:		WASTE OILS & LUBRICANTS			
Waste Class:		263			
Waste Class Desc:		ORGANIC LABORATORY CHEMICALS			
Waste Class:		264			
Waste Class Desc:		PHOTOPROCESSING WASTES			

Map Key	Number of Records	Direction/ Distance (m)	Elev/Diff (m)	Site	DB
Waste Class:		267			
Waste Class Desc:		ORGANIC ACIDS			
Waste Class:		312			
Waste Class Desc:		PATHOLOGICAL WASTES			
Waste Class:		265			
Waste Class Desc:		GRAPHIC ART WASTES			
Waste Class:		253			
Waste Class Desc:		EMULSIFIED OILS			

76	14 of 65	WSW/249.4	65.9 / 1.69	BA BANKNOTE INC. 975 GLADSTONE AVE. NOT AVAILABLE OTTAWA ON K1Y 4W5	NPRI
NPRI ID:	7358			Org ID:	38275
Other ID:	Y			Submit Date:	7/14/2003
No Other ID:	1			Last Modified:	5/29/2015 3:28:24 PM
Track ID:	18366			Contact ID:	168490
Report ID:	163453			Cont Type:	MED
Report Type:	NPRI			Contact Title:	
Rpt Type ID:	1			Cont First Name:	JOHN
Report Year:	2002			Cont Last Name:	CODY
Not-Current Rpt?:	No			Contact Position:	ENVIRONMENTAL MANAGER
Yr of Last Filed Rpt:	2011			Contact Fax:	6137287419
Fac ID:	141158			Contact Ph.:	6137285854
Fac Name:	NOT AVAILABLE			Cont Area Code:	613
Fac Address1:	975 GLADSTONE AVE.			Contact Tel.:	37285854
Fac Address2:	NOT AVAILABLE			Contact Ext.:	228
Fac Postal Zip:	K1Y 4W5			Cont Fax Area Cde:	613
Facility Lat:				Contact Fax:	37287419
Facility Long:				Contact Email:	JOHN_CODY@GDM.DE
DLS (Last Filed Rpt):				Latitude:	45.4038
Facility DLS:				Longitude:	-75.7167
Datum:	1983			UTM Zone:	
Facility Cmnts:	Fals			UTM Northing:	
URL:				UTM Easting:	
No of Empl.:	240			Waste Streams:	False
Parent Co.:	*			No Streams:	0
No Parent Co.:	1			Waste Off Sites:	Fals
Pollut Prev Cmnts:	False			No Off Sites:	1
Stacks:	False			Shutdown:	False
No of Stacks:				No of Shutdown:	0
Canadian SIC Code (2 digit):					
Canadian SIC Code:					
SIC Code Description:					
American SIC Code:					
NAICS Code (2 digit):	32				
NAICS 2 Description:	Manufacturing				
NAICS Code (4 digit):	3231				
NAICS 4 Description:	Printing and related support activities				
NAICS Code (6 digit):	323119				
NAICS 6 Description:	Other printing				

Substance Release Report

Category Type ID:	3
Category Type Desc:	Fugitive
Category Type Desc (fr):	Émissions fugitives
Grouping:	Total Air
Trans Code:	VOCs
Chem:	Volatile Organic Compounds (VOCs)
Chem (fr):	Composés organiques volatils (COV)

Map Key	Number of Records	Direction/ Distance (m)	Elev/Diff (m)	Site	DB
Quantity: 10.1 Unit: tonnes Basis of Estimate Cd: E E2 Basis of Estimate Desc: E- Emission Factor - In use from 1994 to 2002 ; E2- Published Emission Factors - In use from 2003 and onward Category Type ID: 1 Category Type Desc: Stack / Point Category Type Desc (fr): Rejets de cheminée ou ponctuels Grouping: Total Air Trans Code: ASta Chem: Hexavalent chromium (and its compounds) Chem (fr): Chrome hexavalent (et ses composés) Quantity: 11 Unit: kg Basis of Estimate Cd: O Basis of Estimate Desc: O- Engineering Estimates					
76	15 of 65	WSW/249.4	65.9 / 1.69	B.A. Banknote Inc. 975 Gladstone Ave Ottawa ON K1Y 4W5	SCT
Established: 1867 Plant Size (ft²): Employment: 170 --Details-- Description: Other Printing SIC/NAICS Code: 323119					
76	16 of 65	WSW/249.4	65.9 / 1.69	BA BANKNOTE INC. 975 GLADSTONE AVENUE NOT AVAILABLE OTTAWA ON K1Y4W5	NPRI
NPRI ID: 7358 Other ID: Y No Other ID: 1 Track ID: 20585 Report ID: 155066 Report Type: NPRI Rpt Type ID: 1 Report Year: 2003 Not-Current Rpt?: No Yr of Last Filed Rpt: 2011 Fac ID: 141159 Fac Name: NOT AVAILABLE Fac Address1: 975 GLADSTONE AVENUE Fac Address2: NOT AVAILABLE Fac Postal Zip: K1Y4W5 Facility Lat: 45.4038 Facility Long: -75.7167 DLS (Last Filed Rpt): Facility DLS: Datum: 1983 Facility Cmnts: False URL: No of Empl.: 240 Parent Co.: * No Parent Co.: 1 Pollut Prev Cmnts: False Stacks: True No of Stacks: Canadian SIC Code (2 digit):					
Org ID: 38275 Submit Date: 8/6/2004 Last Modified: 5/29/2015 3:28:24 PM Contact ID: 168490 Cont Type: MED Contact Title: Cont First Name: JOHN Cont Last Name: CODY Contact Position: ENVIRONMENTAL MANAGER Contact Fax: 6137287419 Contact Ph.: 6137285854 Cont Area Code: 613 Contact Tel.: 37285854 Contact Ext.: 228 Cont Fax Area Cde: 613 Contact Fax: 37287419 Contact Email: JOHN_CODY@GDM.DE Latitude: 45.4038 Longitude: -75.7167 UTM Zone: UTM Northing: UTM Easting: Waste Streams: True No Streams: Waste Off Sites: Fals No Off Sites: 1 Shutdown: True No of Shutdown:					

Map Key	Number of Records	Direction/ Distance (m)	Elev/Diff (m)	Site	DB
Canadian SIC Code: SIC Code Description: American SIC Code: NAICS Code (2 digit): 32 NAICS 2 Description: Manufacturing NAICS Code (4 digit): 3231 NAICS 4 Description: Printing and related support activities NAICS Code (6 digit): 323119 NAICS 6 Description: Other printing					
<u>Substance Release Report</u>					
Category Type ID: 3 Category Type Desc: Fugitive Category Type Desc (fr): Émissions fugitives Grouping: Total Air Trans Code: VOCs Chem: Volatile Organic Compounds (VOCs) Chem (fr): Composés organiques volatils (COV) Quantity: 11.1 Unit: tonnes Basis of Estimate Cd: E2 Basis of Estimate Desc: E2- Published Emission Factors - In use from 2003 and onward					
Category Type ID: 1 Category Type Desc: Stack / Point Category Type Desc (fr): Rejets de cheminée ou ponctuels Grouping: Total Air Trans Code: ASta Chem: Hexavalent chromium (and its compounds) Chem (fr): Chrome hexavalent (et ses composés) Quantity: 11 Unit: kg Basis of Estimate Cd: O Basis of Estimate Desc: O- Engineering Estimates					
76	17 of 65	WSW/249.4	65.9 / 1.69	975 Gladstone Avenue Ottawa ON K1Y 4W5	EHS
Order No: 20050520015 Status: C Report Type: Report Date: 5/31/2005 Date Received: 5/20/2005 Previous Site Name: Lot/Building Size: Additional Info Ordered:					
Nearest Intersection: Municipality: Client Prov/State: ON Search Radius (km): 0.25 X: -75.716382 Y: 45.403273					
76	18 of 65	WSW/249.4	65.9 / 1.69	BA INTERNATIONAL INC. 975 GLADSTONE AVENUE OTTAWA ON K1N 8V4	GEN
Generator No: ON0297401 Status: Approval Years: 04,05,06,07,08 Contam. Facility: MHSW Facility: SIC Code: 323119 SIC Description: Other Printing					
PO Box No: Country: Choice of Contact: Co Admin: Phone No Admin:					
<u>Detail(s)</u>					

Map Key	Number of Records	Direction/ Distance (m)	Elev/Diff (m)	Site	DB
Waste Class: Waste Class Desc:		241 HALOGENATED SOLVENTS			
Waste Class: Waste Class Desc:		252 WASTE OILS & LUBRICANTS			
Waste Class: Waste Class Desc:		253 EMULSIFIED OILS			
Waste Class: Waste Class Desc:		263 ORGANIC LABORATORY CHEMICALS			
Waste Class: Waste Class Desc:		264 PHOTOPROCESSING WASTES			
Waste Class: Waste Class Desc:		265 GRAPHIC ART WASTES			
Waste Class: Waste Class Desc:		267 ORGANIC ACIDS			
Waste Class: Waste Class Desc:		312 PATHOLOGICAL WASTES			
Waste Class: Waste Class Desc:		112 ACID WASTE - HEAVY METALS			
Waste Class: Waste Class Desc:		121 ALKALINE WASTES - HEAVY METALS			
Waste Class: Waste Class Desc:		122 ALKALINE WASTES - OTHER METALS			
Waste Class: Waste Class Desc:		221 LIGHT FUELS			
Waste Class: Waste Class Desc:		262 DETERGENTS/SOAPS			
Waste Class: Waste Class Desc:		251 OIL SKIMMINGS & SLUDGES			
Waste Class: Waste Class Desc:		254 TRANSFER STATION OILS WASTES			
Waste Class: Waste Class Desc:		145 PAINT/PIGMENT/COATING RESIDUES			
Waste Class: Waste Class Desc:		998 NONHAZARDOUS WASTE			
Waste Class: Waste Class Desc:		132 NEUTRALIZED WASTES - OTHER METALS			
Waste Class: Waste Class Desc:		331 WASTE COMPRESSED GASES			
Waste Class: Waste Class Desc:		146 OTHER SPECIFIED INORGANICS			
Waste Class: Waste Class Desc:		148 INORGANIC LABORATORY CHEMICALS			
Waste Class: Waste Class Desc:		211 AROMATIC SOLVENTS			

Map Key	Number of Records	Direction/ Distance (m)	Elev/Diff (m)	Site	DB
Waste Class:		212			
Waste Class Desc:		ALIPHATIC SOLVENTS			
Waste Class:		231			
Waste Class Desc:		LATEX WASTES			
Waste Class:		233			
Waste Class Desc:		OTHER POLYMERIC WASTES			
76	19 of 65	WSW/249.4	65.9 / 1.69	BA International Inc. 975 Gladstone Ave Ottawa ON K1Y 4W5	SCT
Established:		1866			
Plant Size (ft²):					
Employment:		170			
--Details--					
Description:		Other Printing			
SIC/NAICS Code:		323119			
76	20 of 65	WSW/249.4	65.9 / 1.69	BA INTERNATIONAL 975 GLADSTONE AVENUE NOT AVAILABLE OTTAWA ON K1Y4W5	NPRI
NPRI ID:		7358		Org ID:	38290
Other ID:		Y		Submit Date:	1/22/2006
No Other ID:		1		Last Modified:	5/29/2015 3:28:24 PM
Track ID:		32859		Contact ID:	168497
Report ID:		92759		Cont Type:	MED
Report Type:		NPRI		Contact Title:	
Rpt Type ID:		1		Cont First Name:	JOHN
Report Year:		2004		Cont Last Name:	CODY
Not-Current Rpt?:		No		Contact Position:	QUALITY AND ENVIRONMENTAL MANAGER
Yr of Last Filed Rpt:		2011		Contact Fax:	6137287419
Fac ID:		141167		Contact Ph.:	6137285854
Fac Name:		BA INTERNATIONAL		Cont Area Code:	613
Fac Address1:		975 GLADSTONE AVENUE		Contact Tel.:	37285854
Fac Address2:		NOT AVAILABLE		Contact Ext.:	
Fac Postal Zip:		K1Y4W5		Cont Fax Area Cde:	613
Facility Lat:		45.4038		Contact Fax:	37287419
Facility Long:		-75.7167		Contact Email:	JOHN_CODY@GDM.DE
DLS (Last Filed Rpt):				Latitude:	45.4038
Facility DLS:				Longitude:	-75.7167
Datum:		1983		UTM Zone:	
Facility Cmnts:		True		UTM Northing:	
URL:				UTM Easting:	
No of Empl.:		240		Waste Streams:	False
Parent Co.:		Y		No Streams:	
No Parent Co.:		1		Waste Off Sites:	Fals
Pollut Prev Cmnts:		True		No Off Sites:	1
Stacks:		No		Shutdown:	
No of Stacks:				No of Shutdown:	
Canadian SIC Code (2 digit):					
Canadian SIC Code:					
SIC Code Description:					
American SIC Code:					
NAICS Code (2 digit):		32			
NAICS 2 Description:		Manufacturing			
NAICS Code (4 digit):		3231			
NAICS 4 Description:		Printing and related support activities			
NAICS Code (6 digit):		323119			

Map Key	Number of Records	Direction/ Distance (m)	Elev/Diff (m)	Site	DB
NAICS 6 Description:		Other printing			
<u>Substance Release Report</u>					
Category Type ID:	13				
Category Type Desc:	All Media				
Category Type Desc (fr):	Rejets à tous les médias				
Grouping:	Total All Media<1t				
Trans Code:					
Chem:	Carbon black				
Chem (fr):	Noir de carbone				
Quantity:	0				
Unit:	tonnes				
Basis of Estimate Cd:					
Basis of Estimate Desc:					
Category Type ID:	13				
Category Type Desc:	All Media				
Category Type Desc (fr):	Rejets à tous les médias				
Grouping:	Total All Media<1t				
Trans Code:					
Chem:	Titanium (and its compounds)				
Chem (fr):	Titane (et ses composés)				
Quantity:	0				
Unit:	tonnes				
Basis of Estimate Cd:					
Basis of Estimate Desc:					
Category Type ID:	3				
Category Type Desc:	Fugitive				
Category Type Desc (fr):	Émissions fugitives				
Grouping:	Total Air				
Trans Code:	VOCs				
Chem:	MSG#2 - Hydrotreated light distillate				
Chem (fr):	EMG#2 - Distillat léger hydrotraité				
Quantity:	8.947				
Unit:	tonnes				
Basis of Estimate Cd:	E2				
Basis of Estimate Desc:	E2- Published Emission Factors - In use from 2003 and onward				
Category Type ID:	13				
Category Type Desc:	All Media				
Category Type Desc (fr):	Rejets à tous les médias				
Grouping:	Total All Media<1t				
Trans Code:					
Chem:	Light aromatic solvent naphtha				
Chem (fr):	Solvant naphta aromatique léger				
Quantity:	.213				
Unit:	tonnes				
Basis of Estimate Cd:					
Basis of Estimate Desc:					
Category Type ID:	13				
Category Type Desc:	All Media				
Category Type Desc (fr):	Rejets à tous les médias				
Grouping:	Total All Media<1t				
Trans Code:					
Chem:	GE - Ethylene glycol propyl ether (EGPE)				
Chem (fr):	EG - Éther propylique d'éthylèneglycol (EGPE)				
Quantity:	.317				
Unit:	tonnes				
Basis of Estimate Cd:					
Basis of Estimate Desc:					
Category Type ID:	13				

Map Key	Number of Records	Direction/ Distance (m)	Elev/Diff (m)	Site	DB
Category Type Desc:		All Media			
Category Type Desc (fr):		Rejets à tous les médias			
Grouping:		Total All Media<1t			
Trans Code:					
Chem:		GE - Ethylene glycol butyl ether acetate (EGBEA)			
Chem (fr):		EG - Acétate d'éther butylique d'éthylèneglycol (EGBEA)			
Quantity:		.164			
Unit:		tonnes			
Basis of Estimate Cd:					
Basis of Estimate Desc:					
Category Type ID:		3			
Category Type Desc:		Fugitive			
Category Type Desc (fr):		Émissions fugitives			
Grouping:		Total Air			
Trans Code:		VOCs			
Chem:		Volatile Organic Compounds (VOCs)			
Chem (fr):		Composés organiques volatils (COV)			
Quantity:		13.851			
Unit:		tonnes			
Basis of Estimate Cd:		E2			
Basis of Estimate Desc:		E2- Published Emission Factors - In use from 2003 and onward			
Category Type ID:		13			
Category Type Desc:		All Media			
Category Type Desc (fr):		Rejets à tous les médias			
Grouping:		Total All Media<1t			
Trans Code:					
Chem:		Hexavalent chromium (and its compounds)			
Chem (fr):		Chrome hexavalent (et ses composés)			
Quantity:		.026			
Unit:		kg			
Basis of Estimate Cd:					
Basis of Estimate Desc:					
76	21 of 65	WSW/249.4	65.9 / 1.69	Pinchin Environmental 975 Gladstone Ottawa ON K1Y 4W5	GEN
Generator No:		ON5063272		PO Box No:	
Status:				Country:	
Approval Years:		05		Choice of Contact:	
Contam. Facility:				Co Admin:	
MHSW Facility:				Phone No Admin:	
SIC Code:		323119			
SIC Description:		Other Printing			
Detail(s)					
Waste Class:		222			
Waste Class Desc:		HEAVY FUELS			
76	22 of 65	WSW/249.4	65.9 / 1.69	BA INTERNATIONAL 975 GLADSTONE AVENUE NOT AVAILABLE OTTAWA ON K1Y4W5	NPRI
NPRI ID:		7358		Org ID:	
Other ID:		Y		Submit Date:	
No Other ID:		1		Last Modified:	
Track ID:		40358		Contact ID:	
Report ID:		100544		Cont Type:	
Report Type:		NPRI		Contact Title:	
Rpt Type ID:		1		Cont First Name:	
				38290	
				6/1/2006	
				5/29/2015 3:28:24 PM	
				168497	
				MED	
				JOHN	

Map Key	Number of Records	Direction/ Distance (m)	Elev/Diff (m)	Site	DB
Report Year:	2005			Cont Last Name:	CODY
Not-Current Rpt?:	No			Contact Position:	QUALITY AND ENVIRONMENTAL MANAGER
Yr of Last Filed Rpt:	2011			Contact Fax:	6137287419
Fac ID:	141167			Contact Ph.:	6137285854
Fac Name:	BA INTERNATIONAL			Cont Area Code:	613
Fac Address1:	975 GLADSTONE AVENUE			Contact Tel.:	37285854
Fac Address2:	NOT AVAILABLE			Contact Ext.:	
Fac Postal Zip:	K1Y4W5			Cont Fax Area Cde:	613
Facility Lat:	45.4038			Contact Fax:	37287419
Facility Long:	-75.7167			Contact Email:	JOHN_CODY@GDM.DE
DLS (Last Filed Rpt):				Latitude:	45.4038
Facility DLS:				Longitude:	-75.7167
Datum:	1983			UTM Zone:	
Facility Cmnts:	Fals			UTM Northing:	
URL:				UTM Easting:	
No of Empl.:	240			Waste Streams:	False
Parent Co.:	Y			No Streams:	
No Parent Co.:	1			Waste Off Sites:	Fals
Pollut Prev Cmnts:	False			No Off Sites:	1.00
Stacks:	False			Shutdown:	
No of Stacks:				No of Shutdown:	
Canadian SIC Code (2 digit):					
Canadian SIC Code:					
SIC Code Description:					
American SIC Code:					
NAICS Code (2 digit):	32				
NAICS 2 Description:	Manufacturing				
NAICS Code (4 digit):	3231				
NAICS 4 Description:	Printing and related support activities				
NAICS Code (6 digit):	323119				
NAICS 6 Description:	Other printing				
<u>Substance Release Report</u>					
Category Type ID:	13				
Category Type Desc:	All Media				
Category Type Desc (fr):	Rejets à tous les médias				
Grouping:	Total All Media<1t				
Trans Code:					
Chem:	GE - Ethylene glycol butyl ether acetate (EGBEA)				
Chem (fr):	EG - Acétate d'éther butylique d'éthylèneglycol (EGBEA)				
Quantity:	.593				
Unit:	tonnes				
Basis of Estimate Cd:					
Basis of Estimate Desc:					
Category Type ID:	3				
Category Type Desc:	Fugitive				
Category Type Desc (fr):	Émissions fugitives				
Grouping:	Total Air				
Trans Code:	VOCs				
Chem:	MSG#1 - Solvent naphtha medium aliphatic				
Chem (fr):	EMG#1 - Solvant naphtha aliphatique moyen				
Quantity:	4.706				
Unit:	tonnes				
Basis of Estimate Cd:	E2				
Basis of Estimate Desc:	E2- Published Emission Factors - In use from 2003 and onward				
Category Type ID:	13				
Category Type Desc:	All Media				
Category Type Desc (fr):	Rejets à tous les médias				
Grouping:	Total All Media<1t				
Trans Code:					
Chem:	Hexavalent chromium (and its compounds)				
Chem (fr):	Chrome hexavalent (et ses composés)				

Map Key	Number of Records	Direction/ Distance (m)	Elev/Diff (m)	Site	DB
Quantity: .017 Unit: kg Basis of Estimate Cd: Basis of Estimate Desc: Category Type ID: 13 Category Type Desc: All Media Category Type Desc (fr): Rejets à tous les médias Grouping: Total All Media<1t Trans Code: Chem: MSG#1 - Hydrotreated heavy naphtha Chem (fr): EMG#1 - Naphta lourd hydrotraité Quantity: .908 Unit: tonnes Basis of Estimate Cd: Basis of Estimate Desc:					
76	23 of 65	WSW/249.4	65.9 / 1.69	975 Gladstone Avenue Ottawa ON K1Y 4W5	EHS
Order No: 20071128024 Status: C Report Type: CAN - Complete Report Report Date: 11/30/2007 Date Received: 11/28/2007 Previous Site Name: Lot/Building Size: NA Additional Info Ordered: Fire Insur. Maps And /or Site Plans Nearest Intersection: Gladstone Avenue and Loretta Avenue North Municipality: City of Ottawa Client Prov/State: Search Radius (km): 0.25 X: -75.716927 Y: 45.404016					
76	24 of 65	WSW/249.4	65.9 / 1.69	BA INTERNATIONAL 975 GLADSTONE AVENUE NOT AVAILABLE OTTAWA ON K1Y4W5	NPRI
NPRI ID: 7358 Other ID: Y No Other ID: 1 Track ID: 50882 Report ID: 111337 Report Type: NPRI Rpt Type ID: 1 Report Year: 2006 Not-Current Rpt?: No Yr of Last Filed Rpt: 2011 Fac ID: 141167 Fac Name: BA INTERNATIONAL Fac Address1: 975 GLADSTONE AVENUE Fac Address2: NOT AVAILABLE Fac Postal Zip: K1Y4W5 Facility Lat: 45.4038 Facility Long: -75.7167 DLS (Last Filed Rpt): Facility DLS: Datum: 1983 Facility Cmnts: False URL: No of Empl.: 240 Parent Co.: Y No Parent Co.: 1 Pollut Prev Cmnts: False Stacks: True No of Stacks: Canadian SIC Code (2 digit): Canadian SIC Code:					
Org ID: 38290 Submit Date: 6/2/2007 Last Modified: 5/29/2015 3:28:24 PM Contact ID: 168497 Cont Type: MED Contact Title: Cont First Name: JOHN Cont Last Name: CODY Contact Position: QUALITY AND ENVIRONMENTAL MANAGER Contact Fax: 6137287419 Contact Ph.: 6137285854 Cont Area Code: 613 Contact Tel.: 37285854 Contact Ext.: Cont Fax Area Cde: 613 Contact Fax: 37287419 Contact Email: JOHN_CODY@GDM.DE Latitude: 45.4038 Longitude: -75.7167 UTM Zone: UTM Northing: UTM Easting: Waste Streams: True¿ No Streams: Waste Off Sites: Fals No Off Sites: 1.00 Shutdown: No of Shutdown:					

Map Key	Number of Records	Direction/ Distance (m)	Elev/Diff (m)	Site	DB
SIC Code Description:					
American SIC Code:					
NAICS Code (2 digit):		32			
NAICS 2 Description:		Manufacturing			
NAICS Code (4 digit):		3231			
NAICS 4 Description:		Printing and related support activities			
NAICS Code (6 digit):		323119			
NAICS 6 Description:		Other printing			
<u>Substance Release Report</u>					
Category Type ID:		13			
Category Type Desc:		All Media			
Category Type Desc (fr):		Rejets à tous les médias			
Grouping:		Total All Media<1t			
Trans Code:					
Chem:		Hexavalent chromium (and its compounds)			
Chem (fr):		Chrome hexavalent (et ses composés)			
Quantity:		.016			
Unit:		kg			
Basis of Estimate Cd:					
Basis of Estimate Desc:					
Category Type ID:		13			
Category Type Desc:		All Media			
Category Type Desc (fr):		Rejets à tous les médias			
Grouping:		Total All Media<1t			
Trans Code:					
Chem:		MSG#1 - Hydrotreated heavy naphtha			
Chem (fr):		EMG#1 - Naphta lourd hydrotraité			
Quantity:		.836			
Unit:		tonnes			
Basis of Estimate Cd:					
Basis of Estimate Desc:					
Category Type ID:		3			
Category Type Desc:		Fugitive			
Category Type Desc (fr):		Émissions fugitives			
Grouping:		Total Air			
Trans Code:		VOCs			
Chem:		MSG#1 - Solvent naphtha medium aliphatic			
Chem (fr):		EMG#1 - Solvant naphta aliphatique moyen			
Quantity:		2.9			
Unit:		tonnes			
Basis of Estimate Cd:		E2			
Basis of Estimate Desc:		E2- Published Emission Factors - In use from 2003 and onward			
76	25 of 65	WSW/249.4	65.9 / 1.69	BA Banknote Inc. 975 Gladstone Avenue Ottawa Ontario Ottawa ON	EBR
EBR Registry No:		IA04E0048		Decision Posted:	
Ministry Ref No:		9227-5V5REP		Exception Posted:	
Notice Type:		Instrument Decision		Section:	
Notice Stage:		803002167		Act 1:	
Notice Date:		June 08, 2004		Act 2:	
Proposal Date:		January 13, 2004		Site Location Map:	
Year:		2004			
Instrument Type:		(EPA s. 9) - Approval for discharge into the natural environment other than water (i.e. Air)			
Off Instrument Name:					
Posted By:					
Company Name:		BA Banknote Inc.			
Site Address:					
Location Other:					

Map Key	Number of Records	Direction/ Distance (m)	Elev/Diff (m)	Site	DB
Proponent Name: Proponent Address: 975 Gladstone Avenue, Ottawa Ontario, K1Y 4W5 Comment Period: URL: Site Location Details: 975 Gladstone Avenue Ottawa Ontario Ottawa					
76	26 of 65	WSW/249.4	65.9 / 1.69	BA Banknote Inc. 975 Gladstone Avenue Ottawa Ontario Ottawa ON	EBR
EBR Registry No: IA04E0471 Ministry Ref No: 6786-5XFJPS Notice Type: Instrument Decision Notice Stage: 803002168 Notice Date: November 09, 2004 Proposal Date: April 02, 2004 Year: 2004 Instrument Type: (EPA s. 9) - Approval for discharge into the natural environment other than water (i.e. Air) Off Instrument Name: Posted By: Company Name: BA Banknote Inc. Site Address: Location Other: Proponent Name: Proponent Address: 975 Gladstone Avenue, Ottawa Ontario, K1Y 4W5 Comment Period: URL: Site Location Details: 975 Gladstone Avenue Ottawa Ontario Ottawa					
Decision Posted: Exception Posted: Section: Act 1: Act 2: Site Location Map:					
76	27 of 65	WSW/249.4	65.9 / 1.69	BA Banknote Inc. 975 Gladstone Avenue Ottawa Ontario Ottawa ON	EBR
EBR Registry No: IA06E1098 Ministry Ref No: 4981-6SKPCP Notice Type: Instrument Decision Notice Stage: 803002169 Notice Date: April 16, 2007 Proposal Date: August 31, 2006 Year: 2006 Instrument Type: (EPA s. 9) - Approval for discharge into the natural environment other than water (i.e. Air) Off Instrument Name: Posted By: Company Name: BA Banknote Inc. Site Address: Location Other: Proponent Name: Proponent Address: 975 Gladstone Avenue, Ottawa Ontario, K1Y 4W5 Comment Period: URL: Site Location Details: 975 Gladstone Avenue Ottawa Ontario Ottawa					
Decision Posted: Exception Posted: Section: Act 1: Act 2: Site Location Map:					

Map Key	Number of Records	Direction/ Distance (m)	Elev/Diff (m)	Site	DB
76	28 of 65	WSW/249.4	65.9 / 1.69	BA International Inc. 975 Gladstone Ave Ottawa ON K1Y 4W5	SPL
<div> <div> Ref No: 3258-76CGWF Site No: Incident Dt: Year: Incident Cause: Other Discharges Incident Event: Contaminant Code: 99 Contaminant Name: CORROSIVE LIQUIDS, N.O.S. Contaminant Limit 1: Contam Limit Freq 1: Contaminant UN No 1: Environment Impact: Possible Nature of Impact: Soil Contamination Receiving Medium: Land Receiving Env: MOE Response: Planned Field Response Dt MOE Arvl on Scn: MOE Reported Dt: 8/23/2007 Dt Document Closed: Incident Reason: Process upset Site Name: 122 HWY 53<UNOFFICIAL> Site County/District: Site Geo Ref Meth: Incident Summary: Lacombe: small quantity 121 C liquid to parking lot Contaminant Qty: 0 other - see incident description </div> <div> Discharger Report: Material Group: Other Health/Env Conseq: Client Type: Sector Type: Transport Truck Agency Involved: Nearest Watercourse: Site Address: Site District Office: Site Postal Code: Site Region: Site Municipality: Brant Site Lot: Site Conc: Northing: NA Easting: NA Site Geo Ref Accu: Site Map Datum: SAC Action Class: Source Type: </div> </div>					
76	29 of 65	WSW/249.4	65.9 / 1.69	BA International Inc. 975 Gladstone Ave Ottawa ON K1Y 4W5	SPL
<div> <div> Ref No: 0352-789G8L Site No: Incident Dt: Year: Incident Cause: Pipe Or Hose Leak Incident Event: Contaminant Code: 15 Contaminant Name: HYDRAULIC OIL Contaminant Limit 1: Contam Limit Freq 1: Contaminant UN No 1: Environment Impact: Not Anticipated Nature of Impact: Other Impact(s) Receiving Medium: Land & Water Receiving Env: MOE Response: No Field Response Dt MOE Arvl on Scn: MOE Reported Dt: 10/23/2007 Dt Document Closed: 11/15/2007 Incident Reason: Equipment Failure Site Name: BA International Inc. Site County/District: Site Geo Ref Meth: Incident Summary: BA International: Hydraulic oil to parking lot and drain Contaminant Qty: 10 L </div> <div> Discharger Report: Material Group: Oil Health/Env Conseq: Client Type: Sector Type: Other Agency Involved: Nearest Watercourse: Site Address: Site District Office: Site Postal Code: Site Region: Site Municipality: Ottawa Site Lot: Site Conc: Northing: NA Easting: NA Site Geo Ref Accu: Site Map Datum: SAC Action Class: Source Type: </div> </div>					

Map Key	Number of Records	Direction/ Distance (m)	Elev/Diff (m)	Site	DB
76	30 of 65	WSW/249.4	65.9 / 1.69	975 Gladstone Avenue n/a ON K1Y 4W5	EHS
Order No: 20080226024w		Nearest Intersection:			
Status: C		Municipality:			
Report Type: Online Mapless		Client Prov/State: ON			
Report Date: 2/26/2008		Search Radius (km): 0.25			
Date Received: 2/26/2008		X: 0			
Previous Site Name:		Y: 0			
Lot/Building Size:					
Additional Info Ordered:					
76	31 of 65	WSW/249.4	65.9 / 1.69	BA INTERNATIONAL 975 GLADSTONE AVENUE NOT AVAILABLE OTTAWA ON K1Y4W5	NPRI
NPRI ID: 7358		Org ID: 38290			
Other ID: Y		Submit Date: 5/31/2008			
No Other ID: 1.00		Last Modified: 5/29/2015 3:28:24 PM			
Track ID: 58740		Contact ID: 168497			
Report ID: 118575		Cont Type: MED			
Report Type: NPRI		Contact Title:			
Rpt Type ID: 1		Cont First Name: JOHN			
Report Year: 2007		Cont Last Name: CODY			
Not-Current Rpt?: No		Contact Position: QUALITY AND ENVIRONMENTAL MANAGER			
Yr of Last Filed Rpt: 2011		Contact Fax: 6137287419			
Fac ID: 141167		Contact Ph.: 6137285854			
Fac Name: BA INTERNATIONAL		Cont Area Code: 613			
Fac Address1: 975 GLADSTONE AVENUE		Contact Tel.: 37285854			
Fac Address2: NOT AVAILABLE		Contact Ext.:			
Fac Postal Zip: K1Y4W5		Cont Fax Area Cde: 613			
Facility Lat: 45.4038		Contact Fax: 37287419			
Facility Long: -75.7167		Contact Email: JOHN_CODY@GDM.DE			
DLS (Last Filed Rpt):		Latitude: 45.4038			
Facility DLS:		Longitude: -75.7167			
Datum: 1983		UTM Zone:			
Facility Cmnts: False		UTM Northing:			
URL:		UTM Easting:			
No of Empl.: 240		Waste Streams: True			
Parent Co.: Y		No Streams:			
No Parent Co.: 1.00		Waste Off Sites: True			
Pollut Prev Cmnts: False		No Off Sites: 1.00			
Stacks: True		Shutdown:			
No of Stacks:		No of Shutdown:			
Canadian SIC Code (2 digit):					
Canadian SIC Code:					
SIC Code Description:					
American SIC Code:					
NAICS Code (2 digit): 32					
NAICS 2 Description: Manufacturing					
NAICS Code (4 digit): 3231					
NAICS 4 Description: Printing and related support activities					
NAICS Code (6 digit): 323119					
NAICS 6 Description: Other printing					
Substance Release Report					
Category Type ID: 13					
Category Type Desc: All Media					
Category Type Desc (fr): Rejets à tous les médias					
Grouping: Total All Media<1t					

Map Key	Number of Records	Direction/ Distance (m)	Elev/Diff (m)	Site	DB
Trans Code: Chem: Hexavalent chromium (and its compounds) Chem (fr): Chrome hexavalent (et ses composés) Quantity: .018 Unit: kg Basis of Estimate Cd: Basis of Estimate Desc:					
76	32 of 65	WSW/249.4	65.9 / 1.69	Drain-All Ltd. 975 Gladstone Ave Ottawa ON K1Y 4W5	SPL
Ref No: 7780-7HAJKY Site No: Incident Dt: Year: Incident Cause: Incident Event: Contaminant Code: 41 Contaminant Name: EFFLUENT (NOT OTHERWISE SPECIFIED) Contaminant Limit 1: Contam Limit Freq 1: Contaminant UN No 1: Environment Impact: Not Anticipated Nature of Impact: Receiving Medium: Receiving Env: MOE Response: No Field Response Dt MOE Arvl on Scn: MOE Reported Dt: 8/7/2008 Dt Document Closed: 9/9/2008 Incident Reason: Site Name: BA International Inc. Site County/District: Site Geo Ref Meth: Incident Summary: Drain-All: 50 L effluent sol'n to rd. Cleaning. Contaminant Qty:					
Discharger Report: Material Group: Health/Env Conseq: Client Type: Sector Type: Other Agency Involved: Nearest Watercourse: Site Address: Site District Office: Ottawa Site Postal Code: Site Region: Site Municipality: Ottawa Site Lot: Site Conc: Northing: NA Easting: NA Site Geo Ref Accu: Site Map Datum: SAC Action Class: Land Spills Source Type:					
76	33 of 65	WSW/249.4	65.9 / 1.69	BA International Inc. 975 Gladstone Ave Ottawa ON K1Y 4W5	SCT
Established: 01-AUG-40 Plant Size (ft²): Employment: --Details-- Description: Other Printing SIC/NAICS Code: 323119					
76	34 of 65	WSW/249.4	65.9 / 1.69	BA INTERNATIONAL 975 GLADSTONE AVENUE NOT AVAILABLE OTTAWA ON K1Y4W5	NPRI
NPRI ID: 7358 Other ID: Y No Other ID: 1 Track ID: 69223 Report ID: 127541 Report Type: NPRI Rpt Type ID: 1 Org ID: 38290 Submit Date: 5/31/2009 Last Modified: 5/29/2015 3:28:24 PM Contact ID: 168497 Cont Type: MED Contact Title: Cont First Name: JOHN					

Map Key	Number of Records	Direction/ Distance (m)	Elev/Diff (m)	Site	DB
<div> <div> Report Year: 2008 Not-Current Rpt?: No Yr of Last Filed Rpt: 2011 Fac ID: 141167 Fac Name: BA INTERNATIONAL Fac Address1: 975 GLADSTONE AVENUE Fac Address2: NOT AVAILABLE Fac Postal Zip: K1Y4W5 Facility Lat: 45.4038 Facility Long: -75.7167 DLS (Last Filed Rpt): Facility DLS: Datum: 1983 Facility Cmnts: No URL: No of Empl.: 240 Parent Co.: Y No Parent Co.: 1 Pollut Prev Cmnts: No Stacks: No No of Stacks: Canadian SIC Code (2 digit): Canadian SIC Code: SIC Code Description: American SIC Code: NAICS Code (2 digit): 32 NAICS 2 Description: Manufacturing NAICS Code (4 digit): 3231 NAICS 4 Description: Printing and related support activities NAICS Code (6 digit): 323119 NAICS 6 Description: Other printing </div> <div> Cont Last Name: CODY Contact Position: QUALITY AND ENVIRONMENTAL MANAGER Contact Fax: 6137287419 Contact Ph.: 6137285854 Cont Area Code: 613 Contact Tel.: 37285854 Contact Ext.: Cont Fax Area Cde: 613 Contact Fax: 37287419 Contact Email: JOHN_CODY@GDM.DE Latitude: 45.4038 Longitude: -75.7167 UTM Zone: UTM Northing: UTM Easting: Waste Streams: No No Streams: Waste Off Sites: Yes No Off Sites: 1 Shutdown: No No of Shutdown: </div> </div>					
<u>Substance Release Report</u>					
<div> Category Type ID: 13 Category Type Desc: All Media Category Type Desc (fr): Rejets à tous les médias Grouping: Total All Media<1t Trans Code: Chem: Hexavalent chromium (and its compounds) Chem (fr): Chrome hexavalent (et ses composés) Quantity: .012 Unit: kg Basis of Estimate Cd: Basis of Estimate Desc: </div>					
76	35 of 65	WSW/249.4	65.9 / 1.69	349977 Ontario Ltd. 975 Gladstone Ave Ottawa ON K1Y 4W5	SPL
<div> <div> Ref No: 6348-7Q2JKQ Site No: Incident Dt: Year: Incident Cause: Unknown Incident Event: Contaminant Code: Contaminant Name: CAUSTIC SOLUTION (< 20%) Contaminant Limit 1: Contam Limit Freq 1: Contaminant UN No 1: Environment Impact: Not Anticipated Nature of Impact: Receiving Medium: </div> <div> Discharger Report: Material Group: Health/Env Conseq: Client Type: Sector Type: Agency Involved: Nearest Watercourse: Site Address: Site District Office: Site Postal Code: Site Region: Site Municipality: Ottawa Site Lot: Site Conc: </div> </div>					

Map Key	Number of Records	Direction/ Distance (m)	Elev/Diff (m)	Site	DB
Receiving Env: MOE Response: No Field Response Dt MOE Arvl on Scn: MOE Reported Dt: 3/11/2009 Dt Document Closed: Incident Reason: Other - Reason not otherwise defined Site Name: BA International Inc. Site County/District: Site Geo Ref Meth: Incident Summary: Lacombe: 20 L caustic sol'n to pavement. Cleaning. Contaminant Qty: 20 L					
Northing: NA Easting: NA Site Geo Ref Accu: Site Map Datum: SAC Action Class: Land Spills Source Type:					
76	36 of 65	WSW/249.4	65.9 / 1.69	BA International Inc. 975 Gladstone Avenue Ottawa ON K1Y 4W5	CA
Certificate #: 1491-63LLHD Application Year: 2006 Issue Date: 3/23/2006 Approval Type: Air Status: Revoked and/or Replaced Application Type: Client Name: Client Address: Client City: Client Postal Code: Project Description: Contaminants: Emission Control:					
76	37 of 65	WSW/249.4	65.9 / 1.69	BA International Inc. 975 Gladstone Avenue Ottawa ON K1Y 4W5	CA
Certificate #: 1491-63LLHD Application Year: 2004 Issue Date: 11/9/2004 Approval Type: Air Status: Revoked and/or Replaced Application Type: Client Name: Client Address: Client City: Client Postal Code: Project Description: Contaminants: Emission Control:					
76	38 of 65	WSW/249.4	65.9 / 1.69	BA Banknote Inc. 975 Gladstone Avenue Ottawa ON K1Y 4W5	CA
Certificate #: 3844-5SQTGU Application Year: 2003 Issue Date: 10/29/2003 Approval Type: Air Status: Revoked and/or Replaced Application Type: Client Name: Client Address:					

Map Key	Number of Records	Direction/ Distance (m)	Elev/Diff (m)	Site	DB
Client City: Client Postal Code: Project Description: Contaminants: Emission Control:					
76	39 of 65	WSW/249.4	65.9 / 1.69	BA International Inc. 975 Gladstone Avenue Ottawa ON K1Y 4W5	CA
Certificate #: 5712-6XRLU3 Application Year: 2007 Issue Date: 3/19/2007 Approval Type: Air Status: Approved Application Type: Client Name: Client Address: Client City: Client Postal Code: Project Description: Contaminants: Emission Control:					
76	40 of 65	WSW/249.4	65.9 / 1.69	BA Banknote Inc. 975 Gladstone Avenue Ottawa ON K1Y 4W5	CA
Certificate #: 7660-5Z4PFX Application Year: 2004 Issue Date: 6/4/2004 Approval Type: Air Status: Revoked and/or Replaced Application Type: Client Name: Client Address: Client City: Client Postal Code: Project Description: Contaminants: Emission Control:					
76	41 of 65	WSW/249.4	65.9 / 1.69	BA INTERNATIONAL 975 GLADSTONE AVENUE NOT AVAILABLE OTTAWA ON K1Y4W5	NPRI
NPRI ID: 7358 Other ID: Y No Other ID: 1 Track ID: 86101 Report ID: 140030 Report Type: NPRI Rpt Type ID: 1 Report Year: 2009 Not-Current Rpt?: No Yr of Last Filed Rpt: 2011 Fac ID: 141167 Fac Name: BA INTERNATIONAL Fac Address1: 975 GLADSTONE AVENUE Fac Address2: NOT AVAILABLE Org ID: 38290 Submit Date: 6/1/2010 Last Modified: 5/29/2015 3:28:24 PM Contact ID: 168497 Cont Type: MED Contact Title: Cont First Name: JOHN Cont Last Name: CODY Contact Position: QUALITY AND ENVIRONMENTAL MANAGER Contact Fax: 6137287419 Contact Ph.: 6137285854 Cont Area Code: 613 Contact Tel.: 37285854 Contact Ext.:					

Map Key	Number of Records	Direction/ Distance (m)	Elev/Diff (m)	Site	DB
Fac Postal Zip: Facility Lat: Facility Long: DLS (Last Filed Rpt): Facility DLS: Datum: Facility Cmnts: URL: No of Empl.: Parent Co.: No Parent Co.: Pollut Prev Cmnts: Stacks: No of Stacks: Canadian SIC Code (2 digit): Canadian SIC Code: SIC Code Description: American SIC Code: NAICS Code (2 digit): NAICS 2 Description: NAICS Code (4 digit): NAICS 4 Description: NAICS Code (6 digit): NAICS 6 Description:	K1Y4W5 45.4038 -75.7167 1983 Yes 210 Y 1 No No 32 Manufacturing 3231 Printing and related support activities 323119 Other printing	Cont Fax Area Cde: Contact Fax: Contact Email: Latitude: Longitude: UTM Zone: UTM Northing: UTM Easting: Waste Streams: No Streams: Waste Off Sites: No Off Sites: Shutdown: No of Shutdown:	613 37287419 JOHN_CODY@GDM.DE 45.4038 -75.7167 No Yes 1 No No		
<u>Substance Release Report</u>					
Category Type ID: Category Type Desc: Category Type Desc (fr): Grouping: Trans Code: Chem: Chem (fr): Quantity: Unit: Basis of Estimate Cd: Basis of Estimate Desc:	13 All Media Rejets à tous les médias Total All Media<1t Hexavalent chromium (and its compounds) Chrome hexavalent (et ses composés) .003 kg				
76	42 of 65	WSW/249.4	65.9 / 1.69	BA INTERNATIONAL INC. 975 GLADSTONE AVENUE NOT AVAILABLE OTTAWA ON K1Y4W5	NPRI
NPRI ID: Other ID: No Other ID: Track ID: Report ID: Report Type: Rpt Type ID: Report Year: Not-Current Rpt?: Yr of Last Filed Rpt: Fac ID: Fac Name: Fac Address1: Fac Address2: Fac Postal Zip: Facility Lat: Facility Long: DLS (Last Filed Rpt): Facility DLS: Datum:	7358 Y 2 93289 147340 NPRI 1 2010 No 2011 141167 BA INTERNATIONAL 975 GLADSTONE AVENUE NOT AVAILABLE K1Y4W5 45.4038 -75.7167 1983			Org ID: Submit Date: Last Modified: Contact ID: Cont Type: Contact Title: Cont First Name: Cont Last Name: Contact Position: Contact Fax: Contact Ph.: Cont Area Code: Contact Tel.: Contact Ext.: Cont Fax Area Cde: Contact Fax: Contact Email: Latitude: Longitude: UTM Zone:	38292 6/18/2011 5/29/2015 3:28:24 PM 168491 MED JOHN CODY MANAGER, PROCESSES, TECHNOLOGY AND ENVIRONMENT 6137286847 6137285854 613 37285854 613 37286847 JOHN.CODY@GI-DE.COM 45.4038 -75.7167 UTM Zone:

Map Key	Number of Records	Direction/ Distance (m)	Elev/Diff (m)	Site	DB
Facility Cmnts: No URL: No of Empl.: 194 Parent Co.: Y No Parent Co.: 1 Pollut Prev Cmnts: Yes Stacks: No No of Stacks: Canadian SIC Code (2 digit): Canadian SIC Code: SIC Code Description: American SIC Code: NAICS Code (2 digit): 32 NAICS 2 Description: Manufacturing NAICS Code (4 digit): 3231 NAICS 4 Description: Printing and related support activities NAICS Code (6 digit): 323119 NAICS 6 Description: Other printing					
UTM Northing: UTM Easting: Waste Streams: No No Streams: Waste Off Sites: No No Off Sites: Shutdown: No No of Shutdown:					
<u>Substance Release Report</u>					
Category Type ID: 13 Category Type Desc: All Media Category Type Desc (fr): Rejets à tous les médias Grouping: Total All Media<1t Trans Code: Chem: Hexavalent chromium (and its compounds) Chem (fr): Chrome hexavalent (et ses composés) Quantity: .0003 Unit: kg Basis of Estimate Cd: Basis of Estimate Desc:					
76	43 of 65	WSW/249.4	65.9 / 1.69	BA INTERNATIONAL INC. 975 GLADSTONE AVENUE OTTAWA ON K1Y 4W5	GEN
Generator No: ON0297401 Status: Approval Years: 2009 Contam. Facility: MHSW Facility: SIC Code: 323119 SIC Description: Other Printing					
PO Box No: Country: Choice of Contact: Co Admin: Phone No Admin:					
<u>Detail(s)</u>					
Waste Class: 112 Waste Class Desc: ACID WASTE - HEAVY METALS					
Waste Class: 145 Waste Class Desc: PAINT/PIGMENT/COATING RESIDUES					
Waste Class: 146 Waste Class Desc: OTHER SPECIFIED INORGANICS					
Waste Class: 148 Waste Class Desc: INORGANIC LABORATORY CHEMICALS					
Waste Class: 211 Waste Class Desc: AROMATIC SOLVENTS					
Waste Class: 212					

<i>Map Key</i>	<i>Number of Records</i>	<i>Direction/ Distance (m)</i>	<i>Elev/Diff (m)</i>	<i>Site</i>	<i>DB</i>
Waste Class Desc:		ALIPHATIC SOLVENTS			
Waste Class:		221			
Waste Class Desc:		LIGHT FUELS			
Waste Class:		231			
Waste Class Desc:		LATEX WASTES			
Waste Class:		233			
Waste Class Desc:		OTHER POLYMERIC WASTES			
Waste Class:		241			
Waste Class Desc:		HALOGENATED SOLVENTS			
Waste Class:		251			
Waste Class Desc:		OIL SKIMMINGS & SLUDGES			
Waste Class:		252			
Waste Class Desc:		WASTE OILS & LUBRICANTS			
Waste Class:		253			
Waste Class Desc:		EMULSIFIED OILS			
Waste Class:		262			
Waste Class Desc:		DETERGENTS/SOAPS			
Waste Class:		263			
Waste Class Desc:		ORGANIC LABORATORY CHEMICALS			
Waste Class:		264			
Waste Class Desc:		PHOTOPROCESSING WASTES			
Waste Class:		265			
Waste Class Desc:		GRAPHIC ART WASTES			
Waste Class:		267			
Waste Class Desc:		ORGANIC ACIDS			
Waste Class:		312			
Waste Class Desc:		PATHOLOGICAL WASTES			
Waste Class:		331			
Waste Class Desc:		WASTE COMPRESSED GASES			
Waste Class:		121			
Waste Class Desc:		ALKALINE WASTES - HEAVY METALS			
Waste Class:		122			
Waste Class Desc:		ALKALINE WASTES - OTHER METALS			
Waste Class:		132			
Waste Class Desc:		NEUTRALIZED WASTES - OTHER METALS			

76	44 of 65	WSW/249.4	65.9 / 1.69	BA INTERNATIONAL INC. 975 GLADSTONE AVENUE NOT AVAILABLE OTTAWA ON K1Y4W5	NPRI
NPRI ID:	7358			Org ID:	38291
Other ID:				Submit Date:	6/29/2012
No Other ID:				Last Modified:	5/29/2015 3:28:24 PM
Track ID:	106512			Contact ID:	
Report ID:	8148			Cont Type:	
Report Type:	DNMC			Contact Title:	
Rpt Type ID:	2			Cont First Name:	
Report Year:	2011			Cont Last Name:	

Map Key	Number of Records	Direction/ Distance (m)	Elev/Diff (m)	Site	DB
Not-Current Rpt?:	No			Contact Position:	
Yr of Last Filed Rpt:	2011			Contact Fax:	
Fac ID:	141167			Contact Ph.:	
Fac Name:	BA INTERNATIONAL			Cont Area Code:	
Fac Address1:	975 GLADSTONE AVENUE			Contact Tel.:	
Fac Address2:	NOT AVAILABLE			Contact Ext.:	
Fac Postal Zip:	K1Y4W5			Cont Fax Area Cde:	
Facility Lat:	45.4038			Contact Fax:	
Facility Long:	-75.7167			Contact Email:	
DLS (Last Filed Rpt):				Latitude:	45.4038
Facility DLS:				Longitude:	-75.7167
Datum:	1983			UTM Zone:	
Facility Cmnts:				UTM Northing:	
URL:				UTM Easting:	
No of Empl.:				Waste Streams:	
Parent Co.:				No Streams:	
No Parent Co.:				Waste Off Sites:	
Pollut Prev Cmnts:				No Off Sites:	
Stacks:				Shutdown:	
No of Stacks:				No of Shutdown:	
Canadian SIC Code (2 digit):					
Canadian SIC Code:					
SIC Code Description:					
American SIC Code:					
NAICS Code (2 digit):	32				
NAICS 2 Description:	Manufacturing				
NAICS Code (4 digit):	3231				
NAICS 4 Description:	Printing and related support activities				
NAICS Code (6 digit):	323119				
NAICS 6 Description:	Other printing				

Detail(s)

<i>Map Key</i>	<i>Number of Records</i>	<i>Direction/ Distance (m)</i>	<i>Elev/Diff (m)</i>	<i>Site</i>	<i>DB</i>
Waste Class Desc:		ORGANIC LABORATORY CHEMICALS			
Waste Class:		241			
Waste Class Desc:		HALOGENATED SOLVENTS			
Waste Class:		121			
Waste Class Desc:		ALKALINE WASTES - HEAVY METALS			
Waste Class:		265			
Waste Class Desc:		GRAPHIC ART WASTES			
Waste Class:		233			
Waste Class Desc:		OTHER POLYMERIC WASTES			
Waste Class:		212			
Waste Class Desc:		ALIPHATIC SOLVENTS			
Waste Class:		252			
Waste Class Desc:		WASTE OILS & LUBRICANTS			
Waste Class:		312			
Waste Class Desc:		PATHOLOGICAL WASTES			
Waste Class:		148			
Waste Class Desc:		INORGANIC LABORATORY CHEMICALS			
Waste Class:		221			
Waste Class Desc:		LIGHT FUELS			
Waste Class:		331			
Waste Class Desc:		WASTE COMPRESSED GASES			
Waste Class:		112			
Waste Class Desc:		ACID WASTE - HEAVY METALS			
Waste Class:		264			
Waste Class Desc:		PHOTOPROCESSING WASTES			
Waste Class:		267			
Waste Class Desc:		ORGANIC ACIDS			
Waste Class:		146			
Waste Class Desc:		OTHER SPECIFIED INORGANICS			
Waste Class:		262			
Waste Class Desc:		DETERGENTS/SOAPS			
Waste Class:		211			
Waste Class Desc:		AROMATIC SOLVENTS			

[76](#)

46 of 65

WSW/249.4

65.9 / 1.69

BA INTERNATIONAL INC.
975 GLADSTONE AVENUE
OTTAWA ON K1Y 4W5

GEN

Generator No: ON0297401
Status:
Approval Years: 2011
Contam. Facility:
MHSW Facility:
SIC Code: 323119
SIC Description: Other Printing

PO Box No:
Country:
Choice of Contact:
Co Admin:
Phone No Admin:

Detail(s)

Map Key	Number of Records	Direction/ Distance (m)	Elev/Diff (m)	Site	DB
Waste Class: Waste Class Desc:		121 ALKALINE WASTES - HEAVY METALS			
Waste Class: Waste Class Desc:		253 EMULSIFIED OILS			
Waste Class: Waste Class Desc:		145 PAINT/PIGMENT/COATING RESIDUES			
Waste Class: Waste Class Desc:		211 AROMATIC SOLVENTS			
Waste Class: Waste Class Desc:		148 INORGANIC LABORATORY CHEMICALS			
Waste Class: Waste Class Desc:		262 DETERGENTS/SOAPS			
Waste Class: Waste Class Desc:		146 OTHER SPECIFIED INORGANICS			
Waste Class: Waste Class Desc:		132 NEUTRALIZED WASTES - OTHER METALS			
Waste Class: Waste Class Desc:		221 LIGHT FUELS			
Waste Class: Waste Class Desc:		231 LATEX WASTES			
Waste Class: Waste Class Desc:		251 OIL SKIMMINGS & SLUDGES			
Waste Class: Waste Class Desc:		212 ALIPHATIC SOLVENTS			
Waste Class: Waste Class Desc:		267 ORGANIC ACIDS			
Waste Class: Waste Class Desc:		112 ACID WASTE - HEAVY METALS			
Waste Class: Waste Class Desc:		265 GRAPHIC ART WASTES			
Waste Class: Waste Class Desc:		122 ALKALINE WASTES - OTHER METALS			
Waste Class: Waste Class Desc:		331 WASTE COMPRESSED GASES			
Waste Class: Waste Class Desc:		241 HALOGENATED SOLVENTS			
Waste Class: Waste Class Desc:		233 OTHER POLYMERIC WASTES			
Waste Class: Waste Class Desc:		264 PHOTOPROCESSING WASTES			
Waste Class: Waste Class Desc:		252 WASTE OILS & LUBRICANTS			
Waste Class: Waste Class Desc:		312 PATHOLOGICAL WASTES			

Map Key	Number of Records	Direction/ Distance (m)	Elev/Diff (m)	Site	DB
Waste Class:		263			
Waste Class Desc:		ORGANIC LABORATORY CHEMICALS			
76	47 of 65	WSW/249.4	65.9 / 1.69	CANADIAN BANK NOTE COMPANY, LIMITED 975 GLADSTONE AVE OTTAWA ON K1Y 4W5	EASR
Approval No:		R-002-3388172978		SWP Area Name:	Rideau Valley
Status:		REGISTERED		MOE District:	Ottawa
Date:		2013-11-19		Municipality:	OTTAWA
Record Type:		EASR		Latitude:	45.4041
Link Source:		MOFA		Longitude:	-75.71691
Project Type:		Standby Power System		Geometry X:	
Full Address:				Geometry Y:	
Approval Type:		EASR-Standby Power System			
Full PDF Link:		http://www.accessenvironment.ene.gov.on.ca/AEWeb/ae/ViewDocument.action?documentRefID=6525			
76	48 of 65	WSW/249.4	65.9 / 1.69	CANADIAN BANK NOTE COMPANY, LIMITED 975 GLADSTONE AVE OTTAWA ON K1Y 4W5	EASR
Approval No:		R-003-9388039268		SWP Area Name:	Rideau Valley
Status:		REGISTERED		MOE District:	Ottawa
Date:		2013-11-19		Municipality:	OTTAWA
Record Type:		EASR		Latitude:	45.4041
Link Source:		MOFA		Longitude:	-75.71691
Project Type:		Heating System		Geometry X:	
Full Address:				Geometry Y:	
Approval Type:		EASR-Heating System			
Full PDF Link:		http://www.accessenvironment.ene.gov.on.ca/AEWeb/ae/ViewDocument.action?documentRefID=6524			
76	49 of 65	WSW/249.4	65.9 / 1.69	BA INTERNATIONAL INC. 975 GLADSTONE AVENUE OTTAWA ON K1Y 4W5	GEN
Generator No:		ON0297401		PO Box No:	
Status:				Country:	
Approval Years:		2012		Choice of Contact:	
Contam. Facility:				Co Admin:	
MHSW Facility:				Phone No Admin:	
SIC Code:		323119			
SIC Description:		Other Printing			
Detail(s)					
Waste Class:		253			
Waste Class Desc:		EMULSIFIED OILS			
Waste Class:		211			
Waste Class Desc:		AROMATIC SOLVENTS			
Waste Class:		312			
Waste Class Desc:		PATHOLOGICAL WASTES			
Waste Class:		145			
Waste Class Desc:		PAINT/PIGMENT/COATING RESIDUES			
Waste Class:		231			
Waste Class Desc:		LATEX WASTES			
Waste Class:		331			

<i>Map Key</i>	<i>Number of Records</i>	<i>Direction/ Distance (m)</i>	<i>Elev/Diff (m)</i>	<i>Site</i>	<i>DB</i>
Waste Class Desc:		WASTE COMPRESSED GASES			
Waste Class:		122			
Waste Class Desc:		ALKALINE WASTES - OTHER METALS			
Waste Class:		265			
Waste Class Desc:		GRAPHIC ART WASTES			
Waste Class:		262			
Waste Class Desc:		DETERGENTS/SOAPS			
Waste Class:		263			
Waste Class Desc:		ORGANIC LABORATORY CHEMICALS			
Waste Class:		267			
Waste Class Desc:		ORGANIC ACIDS			
Waste Class:		212			
Waste Class Desc:		ALIPHATIC SOLVENTS			
Waste Class:		121			
Waste Class Desc:		ALKALINE WASTES - HEAVY METALS			
Waste Class:		241			
Waste Class Desc:		HALOGENATED SOLVENTS			
Waste Class:		148			
Waste Class Desc:		INORGANIC LABORATORY CHEMICALS			
Waste Class:		251			
Waste Class Desc:		OIL SKIMMINGS & SLUDGES			
Waste Class:		132			
Waste Class Desc:		NEUTRALIZED WASTES - OTHER METALS			
Waste Class:		264			
Waste Class Desc:		PHOTOPROCESSING WASTES			
Waste Class:		233			
Waste Class Desc:		OTHER POLYMERIC WASTES			
Waste Class:		252			
Waste Class Desc:		WASTE OILS & LUBRICANTS			
Waste Class:		146			
Waste Class Desc:		OTHER SPECIFIED INORGANICS			
Waste Class:		112			
Waste Class Desc:		ACID WASTE - HEAVY METALS			
Waste Class:		221			
Waste Class Desc:		LIGHT FUELS			

[76](#)

50 of 65

WSW/249.4

65.9 / 1.69

Canadian Bank Note Company, Limited
975 Gladstone Avenue Ottawa K1Y 4W5 CITY OF
OTTAWA
ON

EBR

EBR Registry No: 012-1359
Ministry Ref No: 7194-9H3LA9
Notice Type: Instrument Decision
Notice Stage: 819266310
Notice Date: January 04, 2017
Proposal Date: March 19, 2014
Year: 2014

Decision Posted:
Exception Posted:
Section:
Act 1:
Act 2:
Site Location Map:

Map Key	Number of Records	Direction/ Distance (m)	Elev/Diff (m)	Site	DB
Instrument Type:		(EPA Part II.1-air) - Environmental Compliance Approval (project type: air)			
Off Instrument Name:					
Posted By:					
Company Name:		Canadian Bank Note Company, Limited			
Site Address:					
Location Other:					
Proponent Name:					
Proponent Address:		975 Gladstone avenue, Ottawa Ontario, Canada K1Y 4W5			
Comment Period:					
URL:					
Site Location Details:					
975 Gladstone Avenue Ottawa K1Y 4W5 CITY OF OTTAWA					

<u>76</u>	51 of 65	WSW/249.4	65.9 / 1.69	BA INTERNATIONAL INC. 975 GLADSTONE AVENUE OTTAWA ON	GEN
Generator No:	ON0297401			PO Box No:	
Status:				Country:	
Approval Years:	2013			Choice of Contact:	
Contam. Facility:				Co Admin:	
MHSW Facility:				Phone No Admin:	
SIC Code:	323119				
SIC Description:	OTHER PRINTING				
<u>Detail(s)</u>					
Waste Class:	312				
Waste Class Desc:	PATHOLOGICAL WASTES				
Waste Class:	132				
Waste Class Desc:	NEUTRALIZED WASTES - OTHER METALS				
Waste Class:	145				
Waste Class Desc:	PAINT/PIGMENT/COATING RESIDUES				
Waste Class:	233				
Waste Class Desc:	OTHER POLYMERIC WASTES				
Waste Class:	252				
Waste Class Desc:	WASTE OILS & LUBRICANTS				
Waste Class:	121				
Waste Class Desc:	ALKALINE WASTES - HEAVY METALS				
Waste Class:	251				
Waste Class Desc:	OIL SKIMMINGS & SLUDGES				
Waste Class:	264				
Waste Class Desc:	PHOTOPROCESSING WASTES				
Waste Class:	112				
Waste Class Desc:	ACID WASTE - HEAVY METALS				
Waste Class:	221				
Waste Class Desc:	LIGHT FUELS				
Waste Class:	331				
Waste Class Desc:	WASTE COMPRESSED GASES				

Map Key	Number of Records	Direction/ Distance (m)	Elev/Diff (m)	Site	DB
Waste Class: Waste Class Desc:		212 ALIPHATIC SOLVENTS			
Waste Class: Waste Class Desc:		262 DETERGENTS/SOAPS			
Waste Class: Waste Class Desc:		241 HALOGENATED SOLVENTS			
Waste Class: Waste Class Desc:		148 INORGANIC LABORATORY CHEMICALS			
Waste Class: Waste Class Desc:		265 GRAPHIC ART WASTES			
Waste Class: Waste Class Desc:		263 ORGANIC LABORATORY CHEMICALS			
Waste Class: Waste Class Desc:		211 AROMATIC SOLVENTS			
Waste Class: Waste Class Desc:		267 ORGANIC ACIDS			
Waste Class: Waste Class Desc:		231 LATEX WASTES			
Waste Class: Waste Class Desc:		146 OTHER SPECIFIED INORGANICS			
Waste Class: Waste Class Desc:		122 ALKALINE WASTES - OTHER METALS			
Waste Class: Waste Class Desc:		253 EMULSIFIED OILS			

<u>76</u>	52 of 65	WSW/249.4	65.9 / 1.69	Canadian Bank Note Company, Limited 975 Gladstone Ave Ottawa ON K1Y 4W5	ECA
Approval No: Approval Date: Status: Record Type: Link Source: SWP Area Name: Approval Type: Project Type: Address: Full Address: Full PDF Link:	3835-A7QLZW 2016-12-30 Approved ECA IDS ECA-AIR AIR 975 Gladstone Ave https://www.accessenvironment.ene.gov.on.ca/instruments/7194-9H3LA9-14.pdf			MOE District: City: Longitude: Latitude: Geometry X: Geometry Y:	

<u>76</u>	53 of 65	WSW/249.4	65.9 / 1.69	BA International Inc. 975 Gladstone Avenue Ottawa ON K1Y 4W5	ECA
Approval No: Approval Date: Status: Record Type: Link Source: SWP Area Name: Approval Type:	1491-63LLHD 2006-03-23 Revoked and/or Replaced ECA IDS Rideau Valley ECA-AIR			MOE District: City: Longitude: Latitude: Geometry X: Geometry Y:	Ottawa -75.71691 45.4041

Map Key	Number of Records	Direction/ Distance (m)	Elev/Diff (m)	Site	DB
Project Type: Address: Full Address: Full PDF Link:		AIR 975 Gladstone Avenue https://www.accessenvironment.ene.gov.on.ca/instruments/6469-6MXMT6-14.pdf			
76	54 of 65	WSW/249.4	65.9 / 1.69	BA International Inc. 975 Gladstone Avenue Ottawa ON K1Y 4W5	ECA
Approval No: Approval Date: Status: Record Type: Link Source: SWP Area Name: Approval Type: Project Type: Address: Full Address: Full PDF Link:		1491-63LLHD 2004-11-09 Revoked and/or Replaced ECA IDS Rideau Valley ECA-AIR AIR 975 Gladstone Avenue https://www.accessenvironment.ene.gov.on.ca/instruments/6786-5XFJPS-14.pdf		MOE District: City: Longitude: Latitude: Geometry X: Geometry Y:	
				Ottawa -75.71691 45.4041 	
76	55 of 65	WSW/249.4	65.9 / 1.69	BA Banknote Inc. 975 Gladstone Avenue Ottawa ON K1Y 4W5	ECA
Approval No: Approval Date: Status: Record Type: Link Source: SWP Area Name: Approval Type: Project Type: Address: Full Address: Full PDF Link:		7660-5Z4PFX 2004-06-04 Revoked and/or Replaced ECA IDS Rideau Valley ECA-AIR AIR 975 Gladstone Avenue https://www.accessenvironment.ene.gov.on.ca/instruments/9227-5V5REP-14.pdf		MOE District: City: Longitude: Latitude: Geometry X: Geometry Y:	
				Ottawa -75.71691 45.4041 	
76	56 of 65	WSW/249.4	65.9 / 1.69	BA Banknote Inc. 975 Gladstone Avenue Ottawa ON K1Y 4W5	ECA
Approval No: Approval Date: Status: Record Type: Link Source: SWP Area Name: Approval Type: Project Type: Address: Full Address: Full PDF Link:		9223-5C6HZK 2002-09-06 Revoked and/or Replaced ECA IDS Rideau Valley ECA-AIR AIR 975 Gladstone Avenue https://www.accessenvironment.ene.gov.on.ca/instruments/3825-4VAQMB-14.pdf		MOE District: City: Longitude: Latitude: Geometry X: Geometry Y:	
				Ottawa -75.71691 45.4041 	
76	57 of 65	WSW/249.4	65.9 / 1.69	BA International Inc. 975 Gladstone Avenue Ottawa ON K1Y 4W5	ECA
Approval No: Approval Date:		5712-6XRLU3 2007-03-19		MOE District: City:	
				Ottawa	

Map Key	Number of Records	Direction/ Distance (m)	Elev/Diff (m)	Site	DB
Status: Record Type: Link Source: SWP Area Name: Approval Type: Project Type: Address: Full Address: Full PDF Link:	Approved ECA IDS Rideau Valley ECA-AIR AIR 975 Gladstone Avenue https://www.accessenvironment.ene.gov.on.ca/instruments/4981-6SKPCP-14.pdf			Longitude: Latitude: Geometry X: Geometry Y:	-75.71691 45.4041
76	58 of 65	WSW/249.4	65.9 / 1.69	BA Banknote Inc. 975 Gladstone Avenue Ottawa ON K1Y 4W5	ECA
Approval No: Approval Date: Status: Record Type: Link Source: SWP Area Name: Approval Type: Project Type: Address: Full Address: Full PDF Link:	6703-4SSRE3 2001-01-08 Revoked and/or Replaced ECA IDS Rideau Valley ECA-AIR AIR 975 Gladstone Avenue https://www.accessenvironment.ene.gov.on.ca/instruments/8042-4FUP9P-14.pdf			MOE District: City: Longitude: Latitude: Geometry X: Geometry Y:	Ottawa -75.71691 45.4041
76	59 of 65	WSW/249.4	65.9 / 1.69	BA Banknote Inc. 975 Gladstone Avenue Ottawa ON K1Y 4W5	ECA
Approval No: Approval Date: Status: Record Type: Link Source: SWP Area Name: Approval Type: Project Type: Address: Full Address: Full PDF Link:	3844-5SQTGU 2003-10-29 Revoked and/or Replaced ECA IDS Rideau Valley ECA-AIR AIR 975 Gladstone Avenue https://www.accessenvironment.ene.gov.on.ca/instruments/1525-5RURU7-14.pdf			MOE District: City: Longitude: Latitude: Geometry X: Geometry Y:	Ottawa -75.71691 45.4041
76	60 of 65	WSW/249.4	65.9 / 1.69	Canadian Bank Note Company, limited 975 Gladstone avenue Ottawa ON K1Y 4W5	GEN
Generator No: Status: Approval Years: Contam. Facility: MHSW Facility: SIC Code: SIC Description:	ON8483802 2016 No No 323113, 323119 COMMERCIAL SCREEN PRINTING, OTHER PRINTING			PO Box No: Country: Choice of Contact: Co Admin: Phone No Admin:	 Canada CO_OFFICIAL
<u>Detail(s)</u>					
Waste Class: Waste Class Desc:	232 POLYMERIC RESINS				
Waste Class:	150				

Map Key	Number of Records	Direction/ Distance (m)	Elev/Diff (m)	Site	DB
Waste Class Desc:		INERT INORGANIC WASTES			
Waste Class:		148			
Waste Class Desc:		INORGANIC LABORATORY CHEMICALS			
Waste Class:		265			
Waste Class Desc:		GRAPHIC ART WASTES			
Waste Class:		146			
Waste Class Desc:		OTHER SPECIFIED INORGANICS			
Waste Class:		243			
Waste Class Desc:		PCBS			
Waste Class:		145			
Waste Class Desc:		PAINT/PIGMENT/COATING RESIDUES			
Waste Class:		269			
Waste Class Desc:		NON-HALOGENATED PESTICIDES			
Waste Class:		112			
Waste Class Desc:		ACID WASTE - HEAVY METALS			
Waste Class:		212			
Waste Class Desc:		ALIPHATIC SOLVENTS			
Waste Class:		252			
Waste Class Desc:		WASTE OILS & LUBRICANTS			
Waste Class:		263			
Waste Class Desc:		ORGANIC LABORATORY CHEMICALS			
Waste Class:		122			
Waste Class Desc:		ALKALINE WASTES - OTHER METALS			
Waste Class:		267			
Waste Class Desc:		ORGANIC ACIDS			
Waste Class:		131			
Waste Class Desc:		NEUTRALIZED WASTES - HEAVY METALS			
Waste Class:		213			
Waste Class Desc:		PETROLEUM DISTILLATES			
Waste Class:		262			
Waste Class Desc:		DETERGENTS/SOAPS			
Waste Class:		251			
Waste Class Desc:		OIL SKIMMINGS & SLUDGES			
Waste Class:		331			
Waste Class Desc:		WASTE COMPRESSED GASES			

<u>76</u>	61 of 65	WSW/249.4	65.9 / 1.69	Canadian Bank Note Company, limited 975 Gladstone avenue Ottawa ON K1Y 4W5	GEN
Generator No:	ON8483802			PO Box No:	
Status:				Country:	Canada
Approval Years:	2015			Choice of Contact:	CO_OFFICIAL
Contam. Facility:	No			Co Admin:	
MHSW Facility:	No			Phone No Admin:	
SIC Code:	323113, 323119				
SIC Description:	COMMERCIAL SCREEN PRINTING, OTHER PRINTING				

Map Key	Number of Records	Direction/ Distance (m)	Elev/Diff (m)	Site	DB
<u>Detail(s)</u>					
Waste Class:		251			
Waste Class Desc:		OIL SKIMMINGS & SLUDGES			
Waste Class:		145			
Waste Class Desc:		PAINT/PIGMENT/COATING RESIDUES			
Waste Class:		212			
Waste Class Desc:		ALIPHATIC SOLVENTS			
Waste Class:		269			
Waste Class Desc:		NON-HALOGENATED PESTICIDES			
Waste Class:		263			
Waste Class Desc:		ORGANIC LABORATORY CHEMICALS			
Waste Class:		131			
Waste Class Desc:		NEUTRALIZED WASTES - HEAVY METALS			
Waste Class:		232			
Waste Class Desc:		POLYMERIC RESINS			
Waste Class:		122			
Waste Class Desc:		ALKALINE WASTES - OTHER METALS			
Waste Class:		265			
Waste Class Desc:		GRAPHIC ART WASTES			
Waste Class:		331			
Waste Class Desc:		WASTE COMPRESSED GASES			
Waste Class:		112			
Waste Class Desc:		ACID WASTE - HEAVY METALS			
Waste Class:		146			
Waste Class Desc:		OTHER SPECIFIED INORGANICS			
Waste Class:		213			
Waste Class Desc:		PETROLEUM DISTILLATES			
Waste Class:		148			
Waste Class Desc:		INORGANIC LABORATORY CHEMICALS			
Waste Class:		267			
Waste Class Desc:		ORGANIC ACIDS			
Waste Class:		262			
Waste Class Desc:		DETERGENTS/SOAPS			
Waste Class:		243			
Waste Class Desc:		PCBS			
Waste Class:		252			
Waste Class Desc:		WASTE OILS & LUBRICANTS			

<u>76</u>	62 of 65	WSW/249.4	65.9 / 1.69	Canadian Bank Note Company, limited 975 Gladstone avenue Ottawa ON K1Y 4W5	GEN
Generator No:	ON8483802			PO Box No:	
Status:				Country:	Canada
Approval Years:	2014			Choice of Contact:	CO_OFFICIAL
Contam. Facility:	No			Co Admin:	

Map Key	Number of Records	Direction/ Distance (m)	Elev/Diff (m)	Site	DB
MHSW Facility: SIC Code: SIC Description:	No 323113, 323119			Phone No Admin: COMMERCIAL SCREEN PRINTING, OTHER PRINTING	
<u>Detail(s)</u>					
Waste Class: Waste Class Desc:		146 OTHER SPECIFIED INORGANICS			
Waste Class: Waste Class Desc:		122 ALKALINE WASTES - OTHER METALS			
Waste Class: Waste Class Desc:		262 DETERGENTS/SOAPS			
Waste Class: Waste Class Desc:		212 ALIPHATIC SOLVENTS			
Waste Class: Waste Class Desc:		331 WASTE COMPRESSED GASES			
Waste Class: Waste Class Desc:		243 PCBS			
Waste Class: Waste Class Desc:		131 NEUTRALIZED WASTES - HEAVY METALS			
Waste Class: Waste Class Desc:		145 PAINT/PIGMENT/COATING RESIDUES			
Waste Class: Waste Class Desc:		232 POLYMERIC RESINS			
Waste Class: Waste Class Desc:		269 NON-HALOGENATED PESTICIDES			

<u>76</u>	63 of 65	WSW/249.4	65.9 / 1.69	Canadian Bank Note Company, limited Gladstone 975 Gladstone avenue Ottawa ON K1Y 4W5	GEN
Generator No: Status: Approval Years: Contam. Facility: MHSW Facility: SIC Code: SIC Description:	ON8483802 Registered As of Dec 2018			PO Box No: Country: Choice of Contact: Co Admin: Phone No Admin:	Canada

<u>Detail(s)</u>					
Waste Class: Waste Class Desc:		112 C Acid solutions - containing heavy metals			
Waste Class: Waste Class Desc:		122 C Alkaline slutions - containing other metals and non-metals (not cyanide)			
Waste Class: Waste Class Desc:		122 L Alkaline slutions - containing other metals and non-metals (not cyanide)			
Waste Class: Waste Class Desc:		131 L Neutralized solutions - containing heavy metals			

Map Key	Number of Records	Direction/ Distance (m)	Elev/Diff (m)	Site	DB
Waste Class: Waste Class Desc:		145 I Wastes from the use of pigments, coatings and paints			
Waste Class: Waste Class Desc:		145 L Wastes from the use of pigments, coatings and paints			
Waste Class: Waste Class Desc:		146 L Other specified inorganic sludges, slurries or solids			
Waste Class: Waste Class Desc:		146 T Other specified inorganic sludges, slurries or solids			
Waste Class: Waste Class Desc:		148 C Misc. wastes and inorganic chemicals			
Waste Class: Waste Class Desc:		150 L Inert organic wastes			
Waste Class: Waste Class Desc:		212 L Aliphatic solvents and residues			
Waste Class: Waste Class Desc:		213 I Petroleum distillates			
Waste Class: Waste Class Desc:		232 B Polymeric resins			
Waste Class: Waste Class Desc:		232 L Polymeric resins			
Waste Class: Waste Class Desc:		241 H Halogenated solvents and residues			
Waste Class: Waste Class Desc:		243 D PCB			
Waste Class: Waste Class Desc:		251 L Waste oils/sludges (petroleum based)			
Waste Class: Waste Class Desc:		252 L Waste crankcase oils and lubricants			
Waste Class: Waste Class Desc:		253 L Emulsified oils			
Waste Class: Waste Class Desc:		262 L Detergents and soaps			
Waste Class: Waste Class Desc:		263 B Misc. waste organic chemicals			
Waste Class: Waste Class Desc:		263 I Misc. waste organic chemicals			
Waste Class: Waste Class Desc:		263 L Misc. waste organic chemicals			
Waste Class: Waste Class Desc:		265 L Graphic arts wastes			
Waste Class: Waste Class Desc:		267 C Organic acids			
Waste Class: Waste Class Desc:		269 B Organic non-halogenated pesticide and herbicide wastes			

Map Key	Number of Records	Direction/ Distance (m)	Elev/Diff (m)	Site	DB
Waste Class:		331 I			
Waste Class Desc:		Waste compressed gases including cylinders			
Waste Class:		331 L			
Waste Class Desc:		Waste compressed gases including cylinders			

76	64 of 65	WSW/249.4	65.9 / 1.69	Canadian Bank Note Company, limited Gladstone 975 Gladstone avenue Ottawa ON K1Y 4W5	GEN
Generator No:	ON8483802			PO Box No:	
Status:	Registered			Country:	Canada
Approval Years:	As of Oct 2019			Choice of Contact:	
Contam. Facility:				Co Admin:	
MHSW Facility:				Phone No Admin:	
SIC Code:					
SIC Description:					

Detail(s)

Waste Class:	263 B	
Waste Class Desc:	Misc. waste organic chemicals	
Waste Class:	251 L	
Waste Class Desc:	Waste oils/sludges (petroleum based)	
Waste Class:	262 L	
Waste Class Desc:	Detergents and soaps	
Waste Class:	131 L	
Waste Class Desc:	Neutralized solutions - containing heavy metals	
Waste Class:	146 L	
Waste Class Desc:	Other specified inorganic sludges, slurries or solids	
Waste Class:	267 C	
Waste Class Desc:	Organic acids	
Waste Class:	145 I	
Waste Class Desc:	Wastes from the use of pigments, coatings and paints	
Waste Class:	241 H	
Waste Class Desc:	Halogenated solvents and residues	
Waste Class:	331 L	
Waste Class Desc:	Waste compressed gases including cylinders	
Waste Class:	331 I	
Waste Class Desc:	Waste compressed gases including cylinders	
Waste Class:	150 L	
Waste Class Desc:	Inert organic wastes	
Waste Class:	122 L	
Waste Class Desc:	Alkaline slutions - containing other metals and non-metals (not cyanide)	
Waste Class:	145 L	
Waste Class Desc:	Wastes from the use of pigments, coatings and paints	
Waste Class:	265 L	
Waste Class Desc:	Graphic arts wastes	
Waste Class:	232 L	

<i>Map Key</i>	<i>Number of Records</i>	<i>Direction/ Distance (m)</i>	<i>Elev/Diff (m)</i>	<i>Site</i>	<i>DB</i>
Waste Class Desc:		Polymeric resins			
Waste Class:		212 L			
Waste Class Desc:		Aliphatic solvents and residues			
Waste Class:		263 L			
Waste Class Desc:		Misc. waste organic chemicals			
Waste Class:		148 C			
Waste Class Desc:		Misc. wastes and inorganic chemicals			
Waste Class:		253 L			
Waste Class Desc:		Emulsified oils			
Waste Class:		232 B			
Waste Class Desc:		Polymeric resins			
Waste Class:		252 L			
Waste Class Desc:		Waste crankcase oils and lubricants			
Waste Class:		243 D			
Waste Class Desc:		PCB			
Waste Class:		146 T			
Waste Class Desc:		Other specified inorganic sludges, slurries or solids			
Waste Class:		263 I			
Waste Class Desc:		Misc. waste organic chemicals			
Waste Class:		112 C			
Waste Class Desc:		Acid solutions - containing heavy metals			
Waste Class:		122 C			
Waste Class Desc:		Alkaline slutions - containing other metals and non-metals (not cyanide)			
Waste Class:		213 I			
Waste Class Desc:		Petroleum distillates			
Waste Class:		269 B			
Waste Class Desc:		Organic non-halogenated pesticide and herbicide wastes			

<u>76</u>	65 of 65	WSW/249.4	65.9 / 1.69	Canadian Bank Note Company, Limited 975 Gladstone Road Ottawa ON	SPL
Ref No:	8041-BJCR6G			Discharger Report:	
Site No:	NA			Material Group:	
Incident Dt:	11/25/2019			Health/Env Conseq:	2 - Minor Environment
Year:				Client Type:	Corporation
Incident Cause:				Sector Type:	Miscellaneous Communal
Incident Event:	Leak/Break			Agency Involved:	
Contaminant Code:	38			Nearest Watercourse:	
Contaminant Name:	REFRIGERANT GAS, N.O.S.			Site Address:	975 Gladstone Road
Contaminant Limit 1:				Site District Office:	Ottawa
Contam Limit Freq 1:				Site Postal Code:	
Contaminant UN No 1:	1078			Site Region:	Eastern
Environment Impact:				Site Municipality:	Ottawa
Nature of Impact:				Site Lot:	
Receiving Medium:				Site Conc:	
Receiving Env:	Air			Northing:	
MOE Response:	No			Easting:	
Dt MOE Arvl on Scn:				Site Geo Ref Accu:	
MOE Reported Dt:	11/28/2019			Site Map Datum:	
Dt Document Closed:				SAC Action Class:	TSSA - Fuel Safety Branch - Hydrocarbon Fuel Release/Spill

Map Key	Number of Records	Direction/ Distance (m)	Elev/Diff (m)	Site	DB
Incident Reason: Equipment Failure Source Type: Valve/Fitting/Piping Site Name: Canadian Bank Note Company<UNOFFICIAL> Site County/District: Site Geo Ref Meth: Incident Summary: Canadian Bank Note Company: 320 lbs R134 to atm. Contaminant Qty: 320 lb					
77	1 of 5	NNE/249.5	66.8 / 2.61	City of Ottawa 135 Preston Street Ottawa ON K1R 7P4	CA
Certificate #: 5614-6MXMC2 Application Year: 2006 Issue Date: 4/13/2006 Approval Type: Air Status: Approved Application Type: Client Name: Client Address: Client City: Client Postal Code: Project Description: Contaminants: Emission Control:					
77	2 of 5	NNE/249.5	66.8 / 2.61	City of Ottawa 135 Preston Street Ottawa ON K1P 1J1	ECA
Approval No: 5614-6MXMC2 MOE District: Ottawa Approval Date: 2006-04-13 City: Status: Approved Longitude: -75.71349 Record Type: ECA Latitude: 45.407806 Link Source: IDS Geometry X: SWP Area Name: Rideau Valley Geometry Y: Approval Type: ECA-AIR Project Type: AIR Address: 135 Preston Street Full Address: Full PDF Link: https://www.accessenvironment.ene.gov.on.ca/instruments/2208-6LRQ3U-14.pdf					
77	3 of 5	NNE/249.5	66.8 / 2.61	City of Ottawa 135 Preston St Ottawa ON K1R 7P4	GEN
Generator No: ON9607593 PO Box No: Status: Country: Canada Approval Years: 2016 Choice of Contact: CO_ADMIN Contam. Facility: No Co Admin: Brian J Nielsen MHSW Facility: No Phone No Admin: 6132323000 Ext.230 SIC Code: 913150 SIC Description: 913150					
Detail(s)					
Waste Class: 251 Waste Class Desc: OIL SKIMMINGS & SLUDGES					

Map Key	Number of Records	Direction/ Distance (m)	Elev/Diff (m)	Site	DB
77	4 of 5	NNE/249.5	66.8 / 2.61	City of Ottawa Facilities 135 Preston St Ottawa ON K1R 7P4	GEN
Generator No:		ON9607593	PO Box No:		
Status:		Registered	Country: Canada		
Approval Years:		As of Dec 2018	Choice of Contact:		
Contam. Facility:			Co Admin:		
MHSW Facility:			Phone No Admin:		
SIC Code:					
SIC Description:					
Detail(s)					
Waste Class:		251 L			
Waste Class Desc:		Waste oils/sludges (petroleum based)			
77	5 of 5	NNE/249.5	66.8 / 2.61	City of Ottawa Facilities 135 Preston St Ottawa ON K1R 7P4	GEN
Generator No:		ON9607593	PO Box No:		
Status:		Registered	Country: Canada		
Approval Years:		As of Oct 2019	Choice of Contact:		
Contam. Facility:			Co Admin:		
MHSW Facility:			Phone No Admin:		
SIC Code:					
SIC Description:					
Detail(s)					
Waste Class:		251 L			
Waste Class Desc:		Waste oils/sludges (petroleum based)			
78	1 of 10	W/249.6	64.3 / 0.16	MCKERLIE-MILLEN INC. 35A LAUREL STREET OTTAWA ON K1Y 4M4	GEN
Generator No:		ON0212446	PO Box No:		
Status:			Country:		
Approval Years:		96,97	Choice of Contact:		
Contam. Facility:			Co Admin:		
MHSW Facility:			Phone No Admin:		
SIC Code:		3259			
SIC Description:		OTHER VEHICLE ACCES.			
Detail(s)					
Waste Class:		145			
Waste Class Desc:		PAINT/PIGMENT/COATING RESIDUES			
78	2 of 10	W/249.6	64.3 / 0.16	MCKERLIE MILLEN (SEE & USE ON2231907) 35A LAUREL STREET OTTAWA ON K1Y 4M4	GEN
Generator No:		ON0212446	PO Box No:		
Status:			Country:		
Approval Years:		98	Choice of Contact:		
Contam. Facility:			Co Admin:		
MHSW Facility:			Phone No Admin:		
SIC Code:		3259			

Map Key	Number of Records	Direction/ Distance (m)	Elev/Diff (m)	Site	DB
SIC Description:		OTHER VEHICLE ACCES.			
Detail(s)					
Waste Class:		145			
Waste Class Desc:		PAINT/PIGMENT/COATING RESIDUES			
78	3 of 10	W/249.6	64.3 / 0.16	CARQUEST CANADA LTD. 35A LAUREL STREET OTTAWA ON K1Y 4M4	GEN
Generator No:		ON2231902		PO Box No:	
Status:				Country:	
Approval Years:		97,98,02,03,04		Choice of Contact:	
Contam. Facility:				Co Admin:	
MHSW Facility:				Phone No Admin:	
SIC Code:		3259			
SIC Description:		OTHER VEHICLE ACCES.			
Detail(s)					
Waste Class:		145			
Waste Class Desc:		PAINT/PIGMENT/COATING RESIDUES			
78	4 of 10	W/249.6	64.3 / 0.16	CARQUEST CANADA LTD. AUTO PAINT SUPPLY 35A LAUREL STREET OTTAWA ON K1Y 4M4	GEN
Generator No:		ON2231902		PO Box No:	
Status:				Country:	
Approval Years:		99,00,01		Choice of Contact:	
Contam. Facility:				Co Admin:	
MHSW Facility:				Phone No Admin:	
SIC Code:		3259			
SIC Description:		OTHER VEHICLE ACCES.			
Detail(s)					
Waste Class:		145			
Waste Class Desc:		PAINT/PIGMENT/COATING RESIDUES			
78	5 of 10	W/249.6	64.3 / 0.16	LEBRUN BUILDING SERVICES 75 G Breezehill North Ottawa ON K1Y 2H7	GEN
Generator No:		ON1423690		PO Box No:	
Status:				Country:	
Approval Years:		02,03,04,05,06		Choice of Contact:	
Contam. Facility:				Co Admin:	
MHSW Facility:				Phone No Admin:	
SIC Code:					
SIC Description:					
Detail(s)					
Waste Class:		212			
Waste Class Desc:		ALIPHATIC SOLVENTS			

Map Key	Number of Records	Direction/ Distance (m)	Elev/Diff (m)	Site	DB
78	6 of 10	W/249.6	64.3 / 0.16	Breezehill Heating Ltd. 75 Breezehill Ave N Unit D Ottawa ON K1Y 2H6	SCT
Established:		01-JUL-82			
Plant Size (ft²):					
Employment:					
--Details--					
Description:		Other Ornamental and Architectural Metal Product Manufacturing			
SIC/NAICS Code:		332329			
Description:		All Other Miscellaneous Fabricated Metal Product Manufacturing			
SIC/NAICS Code:		332999			
78	7 of 10	W/249.6	64.3 / 0.16	Wake Cup Coffee Roasters 35 Laurel St Ottawa ON K1Y 4M4	SCT
Established:		01-AUG-08			
Plant Size (ft²):					
Employment:					
--Details--					
Description:		Coffee and Tea Manufacturing			
SIC/NAICS Code:		311920			
78	8 of 10	W/249.6	64.3 / 0.16	Paper Sign Man 35B Laurel St Ottawa ON K1Y 4M4	SCT
Established:		01-AUG-96			
Plant Size (ft²):					
Employment:					
--Details--					
Description:		Sign Manufacturing			
SIC/NAICS Code:		339950			
Description:		Sign Manufacturing			
SIC/NAICS Code:		339950			
78	9 of 10	W/249.6	64.3 / 0.16	Signs in 23 hours.com 35B Laurel St Ottawa ON K1Y 4M4	SCT
Established:		01-AUG-87			
Plant Size (ft²):					
Employment:					
--Details--					
Description:		Sign Manufacturing			
SIC/NAICS Code:		339950			
Description:		Coating, Engraving, Heat Treating and Allied Activities			
SIC/NAICS Code:		332810			

Map Key	Number of Records	Direction/ Distance (m)	Elev/Diff (m)	Site	DB
Description: SIC/NAICS Code:		Sign Manufacturing 339950			
78	10 of 10	W/249.6	64.3 / 0.16	merge design, print & promo 35B Laurel St Ottawa ON K1Y 4M4	SCT
Established: Plant Size (ft²): Employment:		01-SEP-04 1000			
--Details--					
Description: SIC/NAICS Code:		Advertising Agencies 541810			
Description: SIC/NAICS Code:		All Other Wholesaler-Distributors 418990			
Description: SIC/NAICS Code:		Graphic Design Services 541430			
Description: SIC/NAICS Code:		Business Service Centres 561430			
79	1 of 18	ESE/249.6	68.3 / 4.12	OTTAWA BOARD OF EDUCATION HIGH SCHOOL OF COMMERCE,300 ROCHESTERST C/O 330 GILMOUR ST. OTTAWA ON K1R 7N4	GEN
Generator No: Status: Approval Years: Contam. Facility: MHSW Facility: SIC Code: SIC Description:		ON0375211 86,87,88,89,90 8511 ELEMT./SECON. EDUC.		PO Box No: Country: Choice of Contact: Co Admin: Phone No Admin:	
<u>Detail(s)</u>					
Waste Class: Waste Class Desc:		148 INORGANIC LABORATORY CHEMICALS			
Waste Class: Waste Class Desc:		263 ORGANIC LABORATORY CHEMICALS			
79	2 of 18	ESE/249.6	68.3 / 4.12	OTTAWA BOARD OF EDUCATION HIGH SCHOOL OF COMMERCE 300 ROCHESTER STREET OTTAWA ON K1R 7N4	GEN
Generator No: Status: Approval Years: Contam. Facility: MHSW Facility: SIC Code: SIC Description:		ON0375211 92,93,97 8511 ELEMT./SECON. EDUC.		PO Box No: Country: Choice of Contact: Co Admin: Phone No Admin:	
<u>Detail(s)</u>					

Map Key	Number of Records	Direction/ Distance (m)	Elev/Diff (m)	Site	DB
<hr/>					
Waste Class:		148			
Waste Class Desc:		INORGANIC LABORATORY CHEMICALS			
Waste Class:		263			
Waste Class Desc:		ORGANIC LABORATORY CHEMICALS			
<hr/>					
79	3 of 18	ESE/249.6	68.3 / 4.12	OTTAWA BOARD OF EDUCATION 29-129 HIGH SCHOOL OF COMMERCE,300 ROCHESTERST C/O 330 GILMOUR ST. OTTAWA ON K1R 7N4	GEN
Generator No:		ON0375211		PO Box No:	
Status:				Country:	
Approval Years:		94,95,96		Choice of Contact:	
Contam. Facility:				Co Admin:	
MHSW Facility:				Phone No Admin:	
SIC Code:		8511			
SIC Description:		ELEMT./SECON. EDUC.			
 <u>Detail(s)</u>					
Waste Class:		148			
Waste Class Desc:		INORGANIC LABORATORY CHEMICALS			
Waste Class:		263			
Waste Class Desc:		ORGANIC LABORATORY CHEMICALS			
<hr/>					
79	4 of 18	ESE/249.6	68.3 / 4.12	OTTAWA-CARLETON DISTRICT SCHOOL BOARD ADULT HIGH SCHOOL 300 ROCHESTER STREET OTTAWA ON K1P 7N4	GEN
Generator No:		ON0375211		PO Box No:	
Status:				Country:	
Approval Years:		98,99,00,01,02,03,04,05,06,07,08		Choice of Contact:	
Contam. Facility:				Co Admin:	
MHSW Facility:				Phone No Admin:	
SIC Code:		8511			
SIC Description:		ELEMT./SECON. EDUC.			
 <u>Detail(s)</u>					
Waste Class:		145			
Waste Class Desc:		PAINT/PIGMENT/COATING RESIDUES			
Waste Class:		148			
Waste Class Desc:		INORGANIC LABORATORY CHEMICALS			
Waste Class:		331			
Waste Class Desc:		WASTE COMPRESSED GASES			
Waste Class:		212			
Waste Class Desc:		ALIPHATIC SOLVENTS			
Waste Class:		221			
Waste Class Desc:		LIGHT FUELS			
Waste Class:		263			
Waste Class Desc:		ORGANIC LABORATORY CHEMICALS			

Map Key	Number of Records	Direction/ Distance (m)	Elev/Diff (m)	Site	DB
79	5 of 18	ESE/249.6	68.3 / 4.12	Ottawa-Carleton District School Board Adult Continuing Education Centre 300 Rochester St. Ottawa ON K1R 7N4	GEN
Generator No:		ON7850245	PO Box No:		
Status:			Country:		
Approval Years:		02,03,04	Choice of Contact:		
Contam. Facility:			Co Admin:		
MHSW Facility:			Phone No Admin:		
SIC Code:					
SIC Description:					
<u>Detail(s)</u>					
Waste Class:		243			
Waste Class Desc:		PCB'S			
79	6 of 18	ESE/249.6	68.3 / 4.12	300 Rochester Street Ottawa ON K1R 7N4	EHS
Order No:		20050506007	Nearest Intersection:		
Status:		C	Municipality:		
Report Type:			Client Prov/State:		
Report Date:		5/17/2005	Search Radius (km):		
Date Received:		5/6/2005	X:		
Previous Site Name:			Y:		
Lot/Building Size:					
Additional Info Ordered:		Title Search			
79	7 of 18	ESE/249.6	68.3 / 4.12	City of Ottawa 301 Preston St Ottawa ON K1R 0A6	CA
Certificate #:		7204-76CQS7			
Application Year:		2007			
Issue Date:		8/24/2007			
Approval Type:		Municipal and Private Sewage Works			
Status:		Approved			
Application Type:					
Client Name:					
Client Address:					
Client City:					
Client Postal Code:					
Project Description:					
Contaminants:					
Emission Control:					
79	8 of 18	ESE/249.6	68.3 / 4.12	OTTAWA-CARLETON DISTRICT SCHOOL BOARD ADULT HIGH SCHOOL 300 ROCHESTER STREET OTTAWA ON K1R 7N4	GEN
Generator No:		ON0375211	PO Box No:		
Status:			Country:		
Approval Years:		2009	Choice of Contact:		
Contam. Facility:			Co Admin:		
MHSW Facility:			Phone No Admin:		
SIC Code:		611110			
SIC Description:		Elementary and Secondary Schools			

Map Key	Number of Records	Direction/ Distance (m)	Elev/Diff (m)	Site	DB
<u>Detail(s)</u>					
Waste Class:		145			
Waste Class Desc:		PAINT/PIGMENT/COATING RESIDUES			
Waste Class:		263			
Waste Class Desc:		ORGANIC LABORATORY CHEMICALS			
Waste Class:		148			
Waste Class Desc:		INORGANIC LABORATORY CHEMICALS			
Waste Class:		212			
Waste Class Desc:		ALIPHATIC SOLVENTS			
Waste Class:		221			
Waste Class Desc:		LIGHT FUELS			
Waste Class:		331			
Waste Class Desc:		WASTE COMPRESSED GASES			

<u>79</u>	9 of 18	ESE/249.6	68.3 / 4.12	OTTAWA-CARLETON DISTRICT SCHOOL BOARD ADULT HIGH SCHOOL 300 ROCHESTER STREET OTTAWA ON K1R 7N4	GEN
Generator No:	ON0375211			PO Box No:	
Status:				Country:	
Approval Years:	2010			Choice of Contact:	
Contam. Facility:				Co Admin:	
MHSW Facility:				Phone No Admin:	
SIC Code:	611110				
SIC Description:	Elementary and Secondary Schools				

<u>Detail(s)</u>					
Waste Class:		263			
Waste Class Desc:		ORGANIC LABORATORY CHEMICALS			
Waste Class:		212			
Waste Class Desc:		ALIPHATIC SOLVENTS			
Waste Class:		331			
Waste Class Desc:		WASTE COMPRESSED GASES			
Waste Class:		148			
Waste Class Desc:		INORGANIC LABORATORY CHEMICALS			
Waste Class:		145			
Waste Class Desc:		PAINT/PIGMENT/COATING RESIDUES			
Waste Class:		221			
Waste Class Desc:		LIGHT FUELS			

<u>79</u>	10 of 18	ESE/249.6	68.3 / 4.12	OTTAWA-CARLETON DISTRICT SCHOOL BOARD ADULT HIGH SCHOOL 300 ROCHESTER STREET OTTAWA ON K1R 7N4	GEN
Generator No:	ON0375211			PO Box No:	
Status:				Country:	

Map Key	Number of Records	Direction/ Distance (m)	Elev/Diff (m)	Site	DB
Approval Years: Contam. Facility: MHSW Facility: SIC Code: SIC Description:	2011 611110	 Elementary and Secondary Schools		Choice of Contact: Co Admin: Phone No Admin:	
<u>Detail(s)</u>					
Waste Class: Waste Class Desc:		148 INORGANIC LABORATORY CHEMICALS			
Waste Class: Waste Class Desc:		331 WASTE COMPRESSED GASES			
Waste Class: Waste Class Desc:		221 LIGHT FUELS			
Waste Class: Waste Class Desc:		145 PAINT/PIGMENT/COATING RESIDUES			
Waste Class: Waste Class Desc:		212 ALIPHATIC SOLVENTS			
Waste Class: Waste Class Desc:		263 ORGANIC LABORATORY CHEMICALS			
79	11 of 18	ESE/249.6	68.3 / 4.12	OTTAWA-CARLETON DISTRICT SCHOOL BOARD ADULT HIGH SCHOOL 300 ROCHESTER STREET OTTAWA ON K1R 7N4	GEN
Generator No: Status: Approval Years: Contam. Facility: MHSW Facility: SIC Code: SIC Description:	ON0375211 2012 611110	 Elementary and Secondary Schools		PO Box No: Country: Choice of Contact: Co Admin: Phone No Admin:	
<u>Detail(s)</u>					
Waste Class: Waste Class Desc:		145 PAINT/PIGMENT/COATING RESIDUES			
Waste Class: Waste Class Desc:		212 ALIPHATIC SOLVENTS			
Waste Class: Waste Class Desc:		221 LIGHT FUELS			
Waste Class: Waste Class Desc:		148 INORGANIC LABORATORY CHEMICALS			
Waste Class: Waste Class Desc:		263 ORGANIC LABORATORY CHEMICALS			
Waste Class: Waste Class Desc:		331 WASTE COMPRESSED GASES			
79	12 of 18	ESE/249.6	68.3 / 4.12	OTTAWA-CARLETON DISTRICT SCHOOL BOARD	GEN

Map Key	Number of Records	Direction/ Distance (m)	Elev/Diff (m)	Site	DB
				ADULT HIGH SCHOOL 300 ROCHESTER STREET OTTAWA ON	
Generator No:	ON0375211			PO Box No:	
Status:				Country:	
Approval Years:	2013			Choice of Contact:	
Contam. Facility:				Co Admin:	
MHSW Facility:				Phone No Admin:	
SIC Code:	611110				
SIC Description:	ELEMENTARY AND SECONDARY SCHOOLS				
<u>Detail(s)</u>					
Waste Class:	212				
Waste Class Desc:	ALIPHATIC SOLVENTS				
Waste Class:	267				
Waste Class Desc:	ORGANIC ACIDS				
Waste Class:	148				
Waste Class Desc:	INORGANIC LABORATORY CHEMICALS				
Waste Class:	331				
Waste Class Desc:	WASTE COMPRESSED GASES				
Waste Class:	122				
Waste Class Desc:	ALKALINE WASTES - OTHER METALS				
Waste Class:	263				
Waste Class Desc:	ORGANIC LABORATORY CHEMICALS				
Waste Class:	112				
Waste Class Desc:	ACID WASTE - HEAVY METALS				
Waste Class:	145				
Waste Class Desc:	PAINT/PIGMENT/COATING RESIDUES				
Waste Class:	221				
Waste Class Desc:	LIGHT FUELS				
79	13 of 18	ESE/249.6	68.3 / 4.12	City of Ottawa 301 Preston St Ottawa ON K2P 1J1	ECA
Approval No:	7204-76CQS7			MOE District:	Ottawa
Approval Date:	2007-08-24			City:	
Status:	Approved			Longitude:	-75.71143
Record Type:	ECA			Latitude:	45.403636999999996
Link Source:	IDS			Geometry X:	
SWP Area Name:	Rideau Valley			Geometry Y:	
Approval Type:	ECA-MUNICIPAL AND PRIVATE SEWAGE WORKS				
Project Type:	MUNICIPAL AND PRIVATE SEWAGE WORKS				
Address:	301 Preston St				
Full Address:					
Full PDF Link:	https://www.accessenvironment.ene.gov.on.ca/instruments/8379-74AQM6-14.pdf				
79	14 of 18	ESE/249.6	68.3 / 4.12	OTTAWA-CARLETON DISTRICT SCHOOL BOARD ADULT HIGH SCHOOL 300 ROCHESTER STREET OTTAWA ON K1P 7N4	GEN

Map Key	Number of Records	Direction/ Distance (m)	Elev/Diff (m)	Site	DB
<hr/>					
Generator No:	ON0375211			PO Box No:	
Status:				Country:	Canada
Approval Years:	2016			Choice of Contact:	CO_OFFICIAL
Contam. Facility:	No			Co Admin:	Greg Benson
MHSW Facility:	No			Phone No Admin:	613-596-8211 Ext.8549
SIC Code:	611110				
SIC Description:	ELEMENTARY AND SECONDARY SCHOOLS				
 <u>Detail(s)</u>					
Waste Class:	331				
Waste Class Desc:	WASTE COMPRESSED GASES				
Waste Class:	122				
Waste Class Desc:	ALKALINE WASTES - OTHER METALS				
Waste Class:	212				
Waste Class Desc:	ALIPHATIC SOLVENTS				
Waste Class:	145				
Waste Class Desc:	PAINT/PIGMENT/COATING RESIDUES				
Waste Class:	221				
Waste Class Desc:	LIGHT FUELS				
Waste Class:	267				
Waste Class Desc:	ORGANIC ACIDS				
Waste Class:	263				
Waste Class Desc:	ORGANIC LABORATORY CHEMICALS				
Waste Class:	148				
Waste Class Desc:	INORGANIC LABORATORY CHEMICALS				
Waste Class:	112				
Waste Class Desc:	ACID WASTE - HEAVY METALS				

79	15 of 18	ESE/249.6	68.3 / 4.12	OTTAWA-CARLETON DISTRICT SCHOOL BOARD ADULT HIGH SCHOOL 300 ROCHESTER STREET OTTAWA ON K1P 7N4	GEN
<hr/>					
Generator No:	ON0375211			PO Box No:	
Status:				Country:	Canada
Approval Years:	2015			Choice of Contact:	CO_OFFICIAL
Contam. Facility:	No			Co Admin:	Greg Benson
MHSW Facility:	No			Phone No Admin:	613-596-8211 Ext.8549
SIC Code:	611110				
SIC Description:	ELEMENTARY AND SECONDARY SCHOOLS				
 <u>Detail(s)</u>					
Waste Class:	263				
Waste Class Desc:	ORGANIC LABORATORY CHEMICALS				
Waste Class:	212				
Waste Class Desc:	ALIPHATIC SOLVENTS				
Waste Class:	267				
Waste Class Desc:	ORGANIC ACIDS				
Waste Class:	148				

Map Key	Number of Records	Direction/ Distance (m)	Elev/Diff (m)	Site	DB
Waste Class Desc:		INORGANIC LABORATORY CHEMICALS			
Waste Class:		112			
Waste Class Desc:		ACID WASTE - HEAVY METALS			
Waste Class:		122			
Waste Class Desc:		ALKALINE WASTES - OTHER METALS			
Waste Class:		145			
Waste Class Desc:		PAINT/PIGMENT/COATING RESIDUES			
Waste Class:		331			
Waste Class Desc:		WASTE COMPRESSED GASES			
Waste Class:		221			
Waste Class Desc:		LIGHT FUELS			
79	16 of 18	ESE/249.6	68.3 / 4.12	OTTAWA-CARLETON DISTRICT SCHOOL BOARD ADULT HIGH SCHOOL 300 ROCHESTER STREET OTTAWA ON K1P 7N4	GEN
Generator No:		ON0375211		PO Box No:	
Status:				Country: Canada	
Approval Years:		2014		Choice of Contact: CO_OFFICIAL	
Contam. Facility:		No		Co Admin: Greg Benson	
MHSW Facility:		No		Phone No Admin: 613-596-8211 Ext.8549	
SIC Code:		611110			
SIC Description:		ELEMENTARY AND SECONDARY SCHOOLS			
Detail(s)					
Waste Class:		148			
Waste Class Desc:		INORGANIC LABORATORY CHEMICALS			
Waste Class:		221			
Waste Class Desc:		LIGHT FUELS			
Waste Class:		145			
Waste Class Desc:		PAINT/PIGMENT/COATING RESIDUES			
Waste Class:		112			
Waste Class Desc:		ACID WASTE - HEAVY METALS			
Waste Class:		263			
Waste Class Desc:		ORGANIC LABORATORY CHEMICALS			
Waste Class:		212			
Waste Class Desc:		ALIPHATIC SOLVENTS			
Waste Class:		331			
Waste Class Desc:		WASTE COMPRESSED GASES			
Waste Class:		122			
Waste Class Desc:		ALKALINE WASTES - OTHER METALS			
Waste Class:		267			
Waste Class Desc:		ORGANIC ACIDS			
79	17 of 18	ESE/249.6	68.3 / 4.12	OTTAWA-CARLETON DISTRICT SCHOOL BOARD Health and Safety ADULT HIGH SCHOOL 300 ROCHESTER	GEN

Map Key	Number of Records	Direction/ Distance (m)	Elev/Diff (m)	Site	DB
<hr/>					
				STREET OTTAWA ON K1P 7N4	
Generator No:	ON0375211			PO Box No:	
Status:	Registered			Country:	Canada
Approval Years:	As of Dec 2018			Choice of Contact:	
Contam. Facility:				Co Admin:	
MHSW Facility:				Phone No Admin:	
SIC Code:					
SIC Description:					
 <u>Detail(s)</u>					
Waste Class:	112 C				
Waste Class Desc:	Acid solutions - containing heavy metals				
Waste Class:	122 C				
Waste Class Desc:	Alkaline slutions - containing other metals and non-metals (not cyanide)				
Waste Class:	145 I				
Waste Class Desc:	Wastes from the use of pigments, coatings and paints				
Waste Class:	148 A				
Waste Class Desc:	Misc. wastes and inorganic chemicals				
Waste Class:	148 B				
Waste Class Desc:	Misc. wastes and inorganic chemicals				
Waste Class:	148 C				
Waste Class Desc:	Misc. wastes and inorganic chemicals				
Waste Class:	148 I				
Waste Class Desc:	Misc. wastes and inorganic chemicals				
Waste Class:	148 R				
Waste Class Desc:	Misc. wastes and inorganic chemicals				
Waste Class:	212 B				
Waste Class Desc:	Aliphatic solvents and residues				
Waste Class:	212 L				
Waste Class Desc:	Aliphatic solvents and residues				
Waste Class:	263 B				
Waste Class Desc:	Misc. waste organic chemicals				
Waste Class:	263 I				
Waste Class Desc:	Misc. waste organic chemicals				
Waste Class:	267 C				
Waste Class Desc:	Organic acids				
Waste Class:	331 I				
Waste Class Desc:	Waste compressed gases including cylinders				
<hr/>					
79	18 of 18	ESE/249.6	68.3 / 4.12	OTTAWA-CARLETON DISTRICT SCHOOL BOARD Health and Safety ADULT HIGH SCHOOL 300 ROCHESTER STREET OTTAWA ON K1P 7N4	GEN
Generator No:	ON0375211			PO Box No:	
Status:	Registered			Country:	Canada
Approval Years:	As of Oct 2019			Choice of Contact:	

Map Key	Number of Records	Direction/ Distance (m)	Elev/Diff (m)	Site	DB
Contam. Facility: MHSW Facility: SIC Code: SIC Description:				Co Admin: Phone No Admin:	
<u>Detail(s)</u>					
Waste Class:		212 L			
Waste Class Desc:		Aliphatic solvents and residues			
Waste Class:		331 I			
Waste Class Desc:		Waste compressed gases including cylinders			
Waste Class:		145 I			
Waste Class Desc:		Wastes from the use of pigments, coatings and paints			
Waste Class:		148 C			
Waste Class Desc:		Misc. wastes and inorganic chemicals			
Waste Class:		263 I			
Waste Class Desc:		Misc. waste organic chemicals			
Waste Class:		148 I			
Waste Class Desc:		Misc. wastes and inorganic chemicals			
Waste Class:		212 B			
Waste Class Desc:		Aliphatic solvents and residues			
Waste Class:		148 B			
Waste Class Desc:		Misc. wastes and inorganic chemicals			
Waste Class:		122 C			
Waste Class Desc:		Alkaline slutions - containing other metals and non-metals (not cyanide)			
Waste Class:		148 R			
Waste Class Desc:		Misc. wastes and inorganic chemicals			
Waste Class:		148 A			
Waste Class Desc:		Misc. wastes and inorganic chemicals			
Waste Class:		267 C			
Waste Class Desc:		Organic acids			
Waste Class:		112 C			
Waste Class Desc:		Acid solutions - containing heavy metals			
Waste Class:		263 B			
Waste Class Desc:		Misc. waste organic chemicals			
80	1 of 4	SE/249.8	67.0 / 2.84	KEITEL FURNITURE REPAIR LTD 184 LOUISA STREET OTTAWA ON K1R 6Z1	GEN
Generator No:	ON2295700			PO Box No:	
Status:				Country:	
Approval Years:	97,98,99,00,01,02,03,04,05,06,07,08			Choice of Contact:	
Contam. Facility:				Co Admin:	
MHSW Facility:				Phone No Admin:	
SIC Code:	5421				
SIC Description:	HOUSEHOLD FURN.				

Map Key	Number of Records	Direction/ Distance (m)	Elev/Diff (m)	Site	DB
Waste Class:		211			
Waste Class Desc:		AROMATIC SOLVENTS			
80	2 of 4	SE/249.8	67.0 / 2.84	KEITEL FURNITURE REPAIR LTD 184 Louisa Street Ottawa ON K1R 6Z1	GEN
Generator No:		ON2295700		PO Box No:	
Status:				Country:	
Approval Years:		2009		Choice of Contact:	
Contam. Facility:				Co Admin:	
MHSW Facility:				Phone No Admin:	
SIC Code:		321999			
SIC Description:		All Other Miscellaneous Wood Product Manufacturing			
<u>Detail(s)</u>					
Waste Class:		211			
Waste Class Desc:		AROMATIC SOLVENTS			
80	3 of 4	SE/249.8	67.0 / 2.84	KEITEL FURNITURE REPAIR LTD 184 Louisa Street Ottawa ON K1R 6Z1	GEN
Generator No:		ON2295700		PO Box No:	
Status:				Country:	
Approval Years:		2010		Choice of Contact:	
Contam. Facility:				Co Admin:	
MHSW Facility:				Phone No Admin:	
SIC Code:		321999			
SIC Description:		All Other Miscellaneous Wood Product Manufacturing			
<u>Detail(s)</u>					
Waste Class:		211			
Waste Class Desc:		AROMATIC SOLVENTS			
80	4 of 4	SE/249.8	67.0 / 2.84	KEITEL FURNITURE REPAIR LTD 184 Louisa Street Ottawa ON K1R 6Z1	GEN
Generator No:		ON2295700		PO Box No:	
Status:				Country:	
Approval Years:		2011		Choice of Contact:	
Contam. Facility:				Co Admin:	
MHSW Facility:				Phone No Admin:	
SIC Code:		321999			
SIC Description:		All Other Miscellaneous Wood Product Manufacturing			
<u>Detail(s)</u>					
Waste Class:		211			
Waste Class Desc:		AROMATIC SOLVENTS			
81	1 of 51	S/249.9	66.2 / 2.00	KENT FUELS 175 LORETTA AVE. RMOC GARAGE TANK TRUCK (CARGO) OTTAWA CITY ON	SPL
Ref No:		79770		Discharger Report:	

Map Key	Number of Records	Direction/ Distance (m)	Elev/Diff (m)	Site	DB
<div> <div> Site No: Incident Dt: 12/10/1992 Year: Incident Cause: UNDERGROUND TANK LEAK Incident Event: Contaminant Code: Contaminant Name: Contaminant Limit 1: Contam Limit Freq 1: Contaminant UN No 1: Environment Impact: NOT ANTICIPATED Nature of Impact: Receiving Medium: LAND Receiving Env: MOE Response: Dt MOE Arvl on Scn: MOE Reported Dt: 12/10/1992 Dt Document Closed: Incident Reason: ERROR Site Name: Site County/District: Site Geo Ref Meth: Incident Summary: KENT FUELS - 25 L OF DIESEL FUEL TO GROUND DUE TO OVERFILL OF TANK Contaminant Qty: </div> <div> Material Group: Health/Env Conseq: Client Type: Sector Type: Agency Involved: Nearest Watercourse: Site Address: Site District Office: Site Postal Code: Site Region: Site Municipality: 20101 Site Lot: Site Conc: Northing: Easting: RMOC Site Geo Ref Accu: Site Map Datum: SAC Action Class: Source Type: </div> </div>					
81	2 of 51	S/249.9	66.2 / 2.00	REGIONAL MUNICIPALITY OF OTTAWA CARLETON ATTN : DO 175 LORETTA AV N OTTAWA ON K1Y 4L8	PRT
<div> Location ID: 10987 Type: private Expiry Date: Capacity (L): 45000.00 Licence #: 0001056845 </div>					
81	3 of 51	S/249.9	66.2 / 2.00	TRAFFIC OPERATIONS BRANCH R.M.O.C 175 LORETTA AVE. NORTH NOT AVAILABLE OTTAWA ON K1Y4L8	NPRI
<div> <div> NPRI ID: 4773 Other ID: Y No Other ID: 1 Track ID: 14094 Report ID: Report Type: NPRI Rpt Type ID: 1 Report Year: 1995 Not-Current Rpt?: No Yr of Last Filed Rpt: 2009 Fac ID: 50432 Fac Name: NOT AVAILABLE Fac Address1: 175 LORETTA AVE. NORTH Fac Address2: NOT AVAILABLE Fac Postal Zip: K1Y4L8 Facility Lat: 45.4028 Facility Long: -75.7144 DLS (Last Filed Rpt): Facility DLS: Datum: 1983 Facility Cmnts: FALSE URL: </div> <div> Org ID: 20800 Submit Date: 9/26/2001 Last Modified: 5/29/2015 3:28:24 PM Contact ID: 92082 Cont Type: MED Contact Title: Cont First Name: JIM Cont Last Name: BELL Contact Position: NOT AVAILABLE Contact Fax: 6137251742 Contact Ph.: 6135602111 Cont Area Code: 613 Contact Tel.: 35602111 Contact Ext.: 3121 Cont Fax Area Cde: 613 Contact Fax: 37251742 Contact Email: NOT AVAILABLE Latitude: 45.4028 Longitude: -75.7144 UTM Zone: 18 UTM Northing: 5027900 UTM Easting: 443900 </div> </div>					

Map Key	Number of Records	Direction/ Distance (m)	Elev/Diff (m)	Site	DB
No of Empl.:	113			Waste Streams:	FALSE
Parent Co.:	*			No Streams:	0
No Parent Co.:	0			Waste Off Sites:	TRUE
Pollut Prev Cmnts:	FALSE			No Off Sites:	1
Stacks:				Shutdown:	
No of Stacks:				No of Shutdown:	
Canadian SIC Code (2 digit):					
Canadian SIC Code:					
SIC Code Description:					
American SIC Code:					
NAICS Code (2 digit):		91			
NAICS 2 Description:		Public administration			
NAICS Code (4 digit):		9139			
NAICS 4 Description:		Other local, municipal and regional public administration			
NAICS Code (6 digit):		913910			
NAICS 6 Description:		Other local, municipal and regional public administration			
<u>Substance Release Report</u>					
Category Type ID:		13			
Category Type Desc:		All Media			
Category Type Desc (fr):		Rejets à tous les médias			
Grouping:		Total All Media<1t			
Trans Code:					
Chem:		Toluene			
Chem (fr):		Toluène			
Quantity:		.003			
Unit:		tonnes			
Basis of Estimate Cd:		M			
Basis of Estimate Desc:		M- Monitoring or Direct Measurement - In use from 1994 to 2002			
81	4 of 51	S/249.9	66.2 / 2.00	REGIONAL MUNICIPALITY OF OTTAWA CARLETON 175 LORETTA AVE. NORTH NOT AVAILABLE OTTAWA ON K1Y4L8	NPRI
NPRI ID:	4773			Org ID:	18493
Other ID:	Y			Submit Date:	1/26/1999
No Other ID:	1			Last Modified:	5/29/2015 3:28:24 PM
Track ID:	14097			Contact ID:	92089
Report ID:				Cont Type:	MED
Report Type:	NPRI			Contact Title:	
Rpt Type ID:	1			Cont First Name:	JIM
Report Year:	1996			Cont Last Name:	BELL
Not-Current Rpt?:	No			Contact Position:	MANAGER
Yr of Last Filed Rpt:	2009			Contact Fax:	6137251743
Fac ID:	50436			Contact Ph.:	6137243190
Fac Name:	TRAFFIC OPERATIONS BRANCH R.M.O.C			Cont Area Code:	613
Fac Address1:	175 LORETTA AVE. NORTH			Contact Tel.:	37243190
Fac Address2:	NOT AVAILABLE			Contact Ext.:	3121
Fac Postal Zip:	K1Y4L8			Cont Fax Area Cde:	613
Facility Lat:	45.4028			Contact Fax:	37251743
Facility Long:	-75.7144			Contact Email:	NOT AVAILABLE
DLS (Last Filed Rpt):				Latitude:	45.4028
Facility DLS:				Longitude:	-75.7144
Datum:	1983			UTM Zone:	18
Facility Cmnts:	FALSE			UTM Northing:	5027900
URL:				UTM Easting:	443900
No of Empl.:	113			Waste Streams:	FALSE
Parent Co.:	*			No Streams:	0
No Parent Co.:	0			Waste Off Sites:	TRUE
Pollut Prev Cmnts:	FALSE			No Off Sites:	1
Stacks:				Shutdown:	
No of Stacks:				No of Shutdown:	

Map Key	Number of Records	Direction/ Distance (m)	Elev/Diff (m)	Site	DB
Canadian SIC Code (2 digit): Canadian SIC Code: SIC Code Description: American SIC Code: NAICS Code (2 digit): 91 NAICS 2 Description: Public administration NAICS Code (4 digit): 9139 NAICS 4 Description: Other local, municipal and regional public administration NAICS Code (6 digit): 913910 NAICS 6 Description: Other local, municipal and regional public administration					
<u>Substance Release Report</u>					
Category Type ID: 13 Category Type Desc: All Media Category Type Desc (fr): Rejets à tous les médias Grouping: Total All Media<1t Trans Code: Chem: Toluene Chem (fr): Toluène Quantity: .13 Unit: tonnes Basis of Estimate Cd: M Basis of Estimate Desc: M- Monitoring or Direct Measurement - In use from 1994 to 2002					
81	5 of 51	S/249.9	66.2 / 2.00	REGIONAL MUNICIPALITY OF OTTAWA CARLETON 175 LORETTA AVE. NORTH NOT AVAILABLE OTTAWA ON K1Y4L8	NPRI
NPRI ID: 4773 Other ID: Y No Other ID: 1 Track ID: 14098 Report ID: Report Type: NPRI Rpt Type ID: 1 Report Year: 1997 Not-Current Rpt?: No Yr of Last Filed Rpt: 2009 Fac ID: 50436 Fac Name: TRAFFIC OPERATIONS BRANCH R.M.O.C Fac Address1: 175 LORETTA AVE. NORTH Fac Address2: NOT AVAILABLE Fac Postal Zip: K1Y4L8 Facility Lat: 45.4028 Facility Long: -75.7144 DLS (Last Filed Rpt): Facility DLS: Datum: 1983 Facility Cmnts: FALSE URL: No of Empl.: 113 Parent Co.: * No Parent Co.: 1 Pollut Prev Cmnts: FALSE Stacks: No of Stacks: Canadian SIC Code (2 digit): Canadian SIC Code: SIC Code Description: American SIC Code: NAICS Code (2 digit): 91 NAICS 2 Description: Public administration					
Org ID: 18493 Submit Date: 6/1/1998 Last Modified: 5/29/2015 3:28:24 PM Contact ID: 92084 Cont Type: MED Contact Title: Cont First Name: JIM Cont Last Name: BELL Contact Position: MANAGER Contact Fax: 6137251742 Contact Ph.: 6135602111 Cont Area Code: 613 Contact Tel.: 35602111 Contact Ext.: 3121 Cont Fax Area Cde: 613 Contact Fax: 37251742 Contact Email: NOT AVAILABLE Latitude: 45.4028 Longitude: -75.7144 UTM Zone: 18 UTM Northing: 5027900 UTM Easting: 443900 Waste Streams: FALSE No Streams: 0 Waste Off Sites: TRUE No Off Sites: 1 Shutdown: No of Shutdown:					

Map Key	Number of Records	Direction/ Distance (m)	Elev/Diff (m)	Site	DB
NAICS Code (4 digit):		9139			
NAICS 4 Description:		Other local, municipal and regional public administration			
NAICS Code (6 digit):		913910			
NAICS 6 Description:		Other local, municipal and regional public administration			
Substance Release Report					
Category Type ID:		13			
Category Type Desc:		All Media			
Category Type Desc (fr):		Rejets à tous les médias			
Grouping:		Total All Media<1t			
Trans Code:					
Chem:		Toluene			
Chem (fr):		Toluène			
Quantity:		.16			
Unit:		tonnes			
Basis of Estimate Cd:		M			
Basis of Estimate Desc:		M- Monitoring or Direct Measurement - In use from 1994 to 2002			
81	6 of 51	S/249.9	66.2 / 2.00	REGIONAL MUNICIPALITY OF OTTAWA CARLETON 175 LORETTA AVE. NORTH NOT AVAILABLE OTTAWA ON K1Y4L8	NPRI
NPRI ID:		4773		Org ID:	18493
Other ID:		Y		Submit Date:	5/21/1999
No Other ID:		1		Last Modified:	5/29/2015 3:28:24 PM
Track ID:		14099		Contact ID:	92086
Report ID:				Cont Type:	MED
Report Type:		NPRI		Contact Title:	
Rpt Type ID:		1		Cont First Name:	JIM
Report Year:		1998		Cont Last Name:	BELL
Not-Current Rpt?:		No		Contact Position:	MANAGER
Yr of Last Filed Rpt:		2009		Contact Fax:	6137251742
Fac ID:		50436		Contact Ph.:	6135602111
Fac Name:		TRAFFIC OPERATIONS BRANCH R.M.O.C		Cont Area Code:	613
Fac Address1:		175 LORETTA AVE. NORTH		Contact Tel.:	35602111
Fac Address2:		NOT AVAILABLE		Contact Ext.:	3121
Fac Postal Zip:		K1Y4L8		Cont Fax Area Cde:	613
Facility Lat:		45.4028		Contact Fax:	37251742
Facility Long:		-75.7144		Contact Email:	BELLJI@RMOC.ON.CA
DLS (Last Filed Rpt):				Latitude:	45.4028
Facility DLS:				Longitude:	-75.7144
Datum:		1983		UTM Zone:	18
Facility Cmnts:		False		UTM Northing:	5027900
URL:				UTM Easting:	443900
No of Empl.:		113		Waste Streams:	False
Parent Co.:		Y		No Streams:	0
No Parent Co.:		1		Waste Off Sites:	Fals
Pollut Prev Cmnts:		Fals		No Off Sites:	1
Stacks:				Shutdown:	
No of Stacks:				No of Shutdown:	
Canadian SIC Code (2 digit):					
Canadian SIC Code:					
SIC Code Description:					
American SIC Code:					
NAICS Code (2 digit):		91			
NAICS 2 Description:		Public administration			
NAICS Code (4 digit):		9139			
NAICS 4 Description:		Other local, municipal and regional public administration			
NAICS Code (6 digit):		913910			
NAICS 6 Description:		Other local, municipal and regional public administration			

Map Key	Number of Records	Direction/ Distance (m)	Elev/Diff (m)	Site	DB
<u>Substance Release Report</u>					
Category Type ID:	13				
Category Type Desc:	All Media				
Category Type Desc (fr):	Rejets à tous les médias				
Grouping:	Total All Media<1t				
Trans Code:					
Chem:	Toluene				
Chem (fr):	Toluène				
Quantity:	.16				
Unit:	tonnes				
Basis of Estimate Cd:	M				
Basis of Estimate Desc:	M- Monitoring or Direct Measurement - In use from 1994 to 2002				
81	7 of 51	S/249.9	66.2 / 2.00	REGIONAL MUNICIPALITY OF OTTAWA CARLETON 175 LORETTA AVE. NORTH NOT AVAILABLE OTTAWA ON K1Y4L8	NPRI
NPRI ID:	4773			Org ID:	18493
Other ID:	Y			Submit Date:	5/30/2000
No Other ID:	1			Last Modified:	5/29/2015 3:28:24 PM
Track ID:	14093			Contact ID:	92086
Report ID:				Cont Type:	MED
Report Type:	NPRI			Contact Title:	
Rpt Type ID:	1			Cont First Name:	JIM
Report Year:	1999			Cont Last Name:	BELL
Not-Current Rpt?:	No			Contact Position:	MANAGER
Yr of Last Filed Rpt:	2009			Contact Fax:	6137251742
Fac ID:	50436			Contact Ph.:	6135602111
Fac Name:	TRAFFIC OPERATIONS BRANCH R.M.O.C			Cont Area Code:	613
Fac Address1:	175 LORETTA AVE. NORTH			Contact Tel.:	35602111
Fac Address2:	NOT AVAILABLE			Contact Ext.:	3121
Fac Postal Zip:	K1Y4L8			Cont Fax Area Cde:	613
Facility Lat:	45.4028			Contact Fax:	37251742
Facility Long:	-75.7144			Contact Email:	BELLJI@RMOC.ON.CA
DLS (Last Filed Rpt):				Latitude:	45.4028
Facility DLS:				Longitude:	-75.7144
Datum:	1983			UTM Zone:	18
Facility Cmnts:	False			UTM Northing:	5027900
URL:				UTM Easting:	443900
No of Empl.:	113			Waste Streams:	No
Parent Co.:	*			No Streams:	0
No Parent Co.:	1			Waste Off Sites:	No
Pollut Prev Cmnts:	False			No Off Sites:	0
Stacks:				Shutdown:	
No of Stacks:				No of Shutdown:	
Canadian SIC Code (2 digit):					
Canadian SIC Code:					
SIC Code Description:					
American SIC Code:					
NAICS Code (2 digit):	91				
NAICS 2 Description:	Public administration				
NAICS Code (4 digit):	9139				
NAICS 4 Description:	Other local, municipal and regional public administration				
NAICS Code (6 digit):	913910				
NAICS 6 Description:	Other local, municipal and regional public administration				

Substance Release Report

Category Type ID: 13
Category Type Desc: All Media
Category Type Desc (fr): Rejets à tous les médias
Grouping: Total All Media<1t

Map Key	Number of Records	Direction/ Distance (m)	Elev/Diff (m)	Site	DB
Trans Code: Chem: Toluene Chem (fr): Toluène Quantity: .16 Unit: tonnes Basis of Estimate Cd: M Basis of Estimate Desc: M- Monitoring or Direct Measurement - In use from 1994 to 2002					
81	8 of 51	S/249.9	66.2 / 2.00	CITY OF OTTAWA 175 LORETTA AVE. NORTH NOT AVAILABLE OTTAWA ON K1Y4L8	NPRI
NPRI ID: 4773 Other ID: Y No Other ID: 1.00 Track ID: 14095 Report ID: Report Type: NPRI Rpt Type ID: 1 Report Year: 2000 Not-Current Rpt?: No Yr of Last Filed Rpt: 2009 Fac ID: 50438 Fac Name: TRAFFIC OPERATIONS DIVISION Fac Address1: 175 LORETTA AVE. NORTH Fac Address2: NOT AVAILABLE Fac Postal Zip: K1Y4L8 Facility Lat: 45.4028 Facility Long: -75.7144 DLS (Last Filed Rpt): Facility DLS: Datum: 1983 Facility Cmnts: False URL: No of Empl.: 113 Parent Co.: * No Parent Co.: 1.00 Pollut Prev Cmnts: False Stacks: No of Stacks: Canadian SIC Code (2 digit): Canadian SIC Code: SIC Code Description: American SIC Code: NAICS Code (2 digit): 91 NAICS 2 Description: Public administration NAICS Code (4 digit): 9139 NAICS 4 Description: Other local, municipal and regional public administration NAICS Code (6 digit): 913910 NAICS 6 Description: Other local, municipal and regional public administration					
Org ID: 42966 Submit Date: 5/18/2001 Last Modified: 5/29/2015 3:28:24 PM Contact ID: 92088 Cont Type: MED Contact Title: Cont First Name: JIM Cont Last Name: BELL Contact Position: MANAGER Contact Fax: 6137251742 Contact Ph.: 6135802424 Cont Area Code: 613 Contact Tel.: 35802424 Contact Ext.: 23121 Cont Fax Area Cde: 613 Contact Fax: 37251742 Contact Email: JAMES.BELL@CITY.OTTAWA.ON.CA Latitude: 45.4028 Longitude: -75.7144 UTM Zone: UTM Northing: UTM Easting: Waste Streams: No No Streams: 0 Waste Off Sites: No No Off Sites: 0.00 Shutdown: No of Shutdown:					
<u>Substance Release Report</u>					
Category Type ID: 13 Category Type Desc: All Media Category Type Desc (fr): Rejets à tous les médias Grouping: Total All Media<1t Trans Code: Chem: Toluene Chem (fr): Toluène Quantity: .22 Unit: tonnes Basis of Estimate Cd: M Basis of Estimate Desc: M- Monitoring or Direct Measurement - In use from 1994 to 2002					

Map Key	Number of Records	Direction/ Distance (m)	Elev/Diff (m)	Site	DB
81	9 of 51	S/249.9	66.2 / 2.00	CITY OF OTTAWA 175 LORETTA AVE. NORTH NOT AVAILABLE OTTAWA ON K1Y4L8	NPRI
<div> <div> NPRI ID: 4773 Other ID: Y No Other ID: 1.00 Track ID: 14096 Report ID: Report Type: NPRI Rpt Type ID: 1 Report Year: 2001 Not-Current Rpt?: No Yr of Last Filed Rpt: 2009 Fac ID: 50438 Fac Name: TRAFFIC OPERATIONS DIVISION Fac Address1: 175 LORETTA AVE. NORTH Fac Address2: NOT AVAILABLE Fac Postal Zip: K1Y4L8 Facility Lat: 45.4028 Facility Long: -75.7144 DLS (Last Filed Rpt): Facility DLS: Datum: 1983 Facility Cmnts: No URL: No of Empl.: 113 Parent Co.: * No Parent Co.: 1.00 Pollut Prev Cmnts: No Stacks: No of Stacks: Canadian SIC Code (2 digit): Canadian SIC Code: SIC Code Description: American SIC Code: NAICS Code (2 digit): 91 NAICS 2 Description: Public administration NAICS Code (4 digit): 9139 NAICS 4 Description: Other local, municipal and regional public administration NAICS Code (6 digit): 913910 NAICS 6 Description: Other local, municipal and regional public administration </div> <div> Org ID: 42966 Submit Date: 5/15/2002 Last Modified: 5/29/2015 3:28:24 PM Contact ID: 92088 Cont Type: MED Contact Title: Cont First Name: JIM Cont Last Name: BELL Contact Position: MANAGER Contact Fax: 6137251742 Contact Ph.: 6135802424 Cont Area Code: 613 Contact Tel.: 35802424 Contact Ext.: 23121 Cont Fax Area Cde: 613 Contact Fax: 37251742 Contact Email: JAMES.BELL@CITY.OTTAWA.ON.CA Latitude: 45.4028 Longitude: -75.7144 UTM Zone: UTM Northing: UTM Easting: Waste Streams: No No Streams: 0.00 Waste Off Sites: Yes No Off Sites: 1.00 Shutdown: No of Shutdown: </div> </div>					
<u>Substance Release Report</u> Category Type ID: 13 Category Type Desc: All Media Category Type Desc (fr): Rejets à tous les médias Grouping: Total All Media<1t Trans Code: Chem: Toluene Chem (fr): Toluène Quantity: .21 Unit: tonnes Basis of Estimate Cd: O Basis of Estimate Desc: O- Engineering Estimates					
81	10 of 51	S/249.9	66.2 / 2.00	OTTAWA-CARLTON, REGIONAL MUN OF REGIONAL ROAD #13 AT MANOTICK 175 LORETTA AVE N OTTAWA ON K1Y 4L8	GEN

Map Key	Number of Records	Direction/ Distance (m)	Elev/Diff (m)	Site	DB
Generator No: Status: Approval Years: Contam. Facility: MHSW Facility: SIC Code: SIC Description:	ON0303100 86,87 8351	EXEC./LEGIS. ADMIN.		PO Box No: Country: Choice of Contact: Co Admin: Phone No Admin:	
<u>Detail(s)</u>					
Waste Class: Waste Class Desc:		252 WASTE OILS & LUBRICANTS			
81	11 of 51	S/249.9	66.2 / 2.00	OTTAWA-CARLTON, REGIONAL MUN OF REGIONAL ROAD #28 (NAVAN ROAD) 175 LORETTA AVENUE NORTH OTTAWA ON K1Y 4L8	GEN
Generator No: Status: Approval Years: Contam. Facility: MHSW Facility: SIC Code: SIC Description:	ON0303101 86,87 8351	EXEC./LEGIS. ADMIN.		PO Box No: Country: Choice of Contact: Co Admin: Phone No Admin:	
<u>Detail(s)</u>					
Waste Class: Waste Class Desc:		252 WASTE OILS & LUBRICANTS			
81	12 of 51	S/249.9	66.2 / 2.00	OTTAWA-CARLETON, REGIONAL MUN. OF SIGNALS AND COMMUNICATIONS 175 LORETTA AVENUE NORTH OTTAWA ON K1Y 4L8	GEN
Generator No: Status: Approval Years: Contam. Facility: MHSW Facility: SIC Code: SIC Description:	ON0303108 86,87,88 8371	TRANSPORTATION ADMIN.		PO Box No: Country: Choice of Contact: Co Admin: Phone No Admin:	
<u>Detail(s)</u>					
Waste Class: Waste Class Desc:		213 PETROLEUM DISTILLATES			
81	13 of 51	S/249.9	66.2 / 2.00	OTTAWA-CARLTON, REGIONAL MUN. OF SIGNALS AND COMMUNICATIONS 175 LORETTA AVENUE NORTH OTTAWA ON K1Y 4L8	GEN
Generator No: Status: Approval Years: Contam. Facility: MHSW Facility: SIC Code: SIC Description:	ON0303108 89,90 8371	TRANSPORTATION ADMIN		PO Box No: Country: Choice of Contact: Co Admin: Phone No Admin:	

Map Key	Number of Records	Direction/ Distance (m)	Elev/Diff (m)	Site	DB
<u>Detail(s)</u>					
Waste Class:		146			
Waste Class Desc:		OTHER SPECIFIED INORGANICS			
Waste Class:		211			
Waste Class Desc:		AROMATIC SOLVENTS			
Waste Class:		213			
Waste Class Desc:		PETROLEUM DISTILLATES			
81	14 of 51	S/249.9	66.2 / 2.00	OTTAWA-CARLTON, REGIONAL MUNICIPALITY OF 175 LORETTA AVENUE NORTH OTTAWA ON K1Y 4L8	GEN
Generator No:	ON0303108			PO Box No:	
Status:				Country:	
Approval Years:	92,93,94,95,96,97,98,99,00,01			Choice of Contact:	
Contam. Facility:				Co Admin:	
MHSW Facility:				Phone No Admin:	
SIC Code:	8371				
SIC Description:	TRANSPORTATION ADMIN				
<u>Detail(s)</u>					
Waste Class:		211			
Waste Class Desc:		AROMATIC SOLVENTS			
Waste Class:		213			
Waste Class Desc:		PETROLEUM DISTILLATES			
Waste Class:		121			
Waste Class Desc:		ALKALINE WASTES - HEAVY METALS			
Waste Class:		146			
Waste Class Desc:		OTHER SPECIFIED INORGANICS			
81	15 of 51	S/249.9	66.2 / 2.00	City of Ottawa 175 LORETTA AVENUE NORTH OTTAWA ON K1Y 4L8	GEN
Generator No:	ON0303108			PO Box No:	
Status:				Country:	
Approval Years:	02,03,04,05,06,07,08			Choice of Contact:	
Contam. Facility:				Co Admin:	
MHSW Facility:				Phone No Admin:	
SIC Code:					
SIC Description:					
<u>Detail(s)</u>					
Waste Class:		252			
Waste Class Desc:		WASTE OILS & LUBRICANTS			
Waste Class:		145			
Waste Class Desc:		PAINT/PIGMENT/COATING RESIDUES			
Waste Class:		145			
Waste Class Desc:		PAINT/PIGMENT/COATING RESIDUES			

Map Key	Number of Records	Direction/ Distance (m)	Elev/Diff (m)	Site	DB
Waste Class:		121			
Waste Class Desc:		ALKALINE WASTES - HEAVY METALS			
Waste Class:		213			
Waste Class Desc:		PETROLEUM DISTILLATES			
Waste Class:		146			
Waste Class Desc:		OTHER SPECIFIED INORGANICS			
Waste Class:		211			
Waste Class Desc:		AROMATIC SOLVENTS			
81	16 of 51	S/249.9	66.2 / 2.00	Corporation City of Ottawa 175 Loretta Ave N Ottawa ON K1Y 4L8	GEN
Generator No:	ON2247318			PO Box No:	
Status:				Country:	
Approval Years:	02,03,04,05,06,07,08			Choice of Contact:	
Contam. Facility:				Co Admin:	
MHSW Facility:				Phone No Admin:	
SIC Code:					
SIC Description:					
<u>Detail(s)</u>					
Waste Class:		146			
Waste Class Desc:		OTHER SPECIFIED INORGANICS			
Waste Class:		145			
Waste Class Desc:		PAINT/PIGMENT/COATING RESIDUES			
Waste Class:		251			
Waste Class Desc:		OIL SKIMMINGS & SLUDGES			
Waste Class:		221			
Waste Class Desc:		LIGHT FUELS			
81	17 of 51	S/249.9	66.2 / 2.00	CITY OF OTTAWA 175 LORETTA AVE. NORTH NOT AVAILABLE OTTAWA ON K1Y 4L8	NPRI
NPRI ID:	4773			Org ID:	42966
Other ID:	Y			Submit Date:	5/29/2003
No Other ID:	1			Last Modified:	5/29/2015 3:28:24 PM
Track ID:	76828			Contact ID:	186896
Report ID:	161382			Cont Type:	MED
Report Type:	NPRI			Contact Title:	
Rpt Type ID:	1			Cont First Name:	MAXWELL
Report Year:	2002			Cont Last Name:	MINER
Not-Current Rpt?:	No			Contact Position:	MANAGER
Yr of Last Filed Rpt:	2009			Contact Fax:	6137251742
Fac ID:	119476			Contact Ph.:	6135802424
Fac Name:	ROADS/ PAVEMENT MARKING AND SIGNS DIVISION			Cont Area Code:	613
Fac Address1:	175 LORETTA AVE. NORTH			Contact Tel.:	35802424
Fac Address2:	NOT AVAILABLE			Contact Ext.:	13768
Fac Postal Zip:	K1Y 4L8			Cont Fax Area Cde:	613
Facility Lat:				Contact Fax:	37251742
Facility Long:				Contact Email:	MAXWELL.MINER@OTTAWA.CA
DLS (Last Filed Rpt):				Latitude:	45.4028
Facility DLS:				Longitude:	-75.7144
Datum:	1983			UTM Zone:	

Map Key	Number of Records	Direction/ Distance (m)	Elev/Diff (m)	Site	DB
<hr/>					
Facility Cmnts:	False			UTM Northing:	
URL:	www.ottawa.ca			UTM Easting:	
No of Empl.:	130			Waste Streams:	False
Parent Co.:	*			No Streams:	0
No Parent Co.:	1			Waste Off Sites:	Fals
Pollut Prev Cmnts:	False			No Off Sites:	1
Stacks:	False			Shutdown:	False
No of Stacks:				No of Shutdown:	0
Canadian SIC Code (2 digit):					
Canadian SIC Code:					
SIC Code Description:					
American SIC Code:					
NAICS Code (2 digit):	91				
NAICS 2 Description:	Public administration				
NAICS Code (4 digit):	9139				
NAICS 4 Description:	Other local, municipal and regional public administration				
NAICS Code (6 digit):	913910				
NAICS 6 Description:	Other local, municipal and regional public administration				
<hr/>					
<u>Substance Release Report</u>					
Category Type ID:	13				
Category Type Desc:	All Media				
Category Type Desc (fr):	Rejets à tous les médias				
Grouping:	Total All Media<1t				
Trans Code:					
Chem:	Toluene				
Chem (fr):	Toluène				
Quantity:	.21				
Unit:	tonnes				
Basis of Estimate Cd:					
Basis of Estimate Desc:					
<hr/>					
81	18 of 51	S/249.9	66.2 / 2.00	CITY OF OTTAWA 175 LORETTA AVE. NORTH NOT AVAILABLE OTTAWA ON K1Y4L8	NPRI
NPRI ID:	4773			Org ID:	42966
Other ID:	Y			Submit Date:	5/28/2004
No Other ID:	1			Last Modified:	5/29/2015 3:28:24 PM
Track ID:	73383			Contact ID:	165797
Report ID:	152922			Cont Type:	MED
Report Type:	NPRI			Contact Title:	
Rpt Type ID:	1			Cont First Name:	JIM
Report Year:	2003			Cont Last Name:	BELL
Not-Current Rpt?:	No			Contact Position:	MANAGER
Yr of Last Filed Rpt:	2009			Contact Fax:	6137251742
Fac ID:	119475			Contact Ph.:	6135802424
Fac Name:	TRAFFIC / PAVEMENT MARKING AND SIGNS DIVISION			Cont Area Code:	613
Fac Address1:	175 LORETTA AVE. NORTH			Contact Tel.:	35802424
Fac Address2:	NOT AVAILABLE			Contact Ext.:	23014
Fac Postal Zip:	K1Y4L8			Cont Fax Area Cde:	613
Facility Lat:	45.4028			Contact Fax:	37251742
Facility Long:	-75.7144			Contact Email:	JAMES.BELL@OTTAWA.CA
DLS (Last Filed Rpt):				Latitude:	45.4028
Facility DLS:				Longitude:	-75.7144
Datum:	1983			UTM Zone:	
Facility Cmnts:	False			UTM Northing:	
URL:	www.ottawa.ca			UTM Easting:	
No of Empl.:	130			Waste Streams:	Trueç
Parent Co.:	*			No Streams:	
No Parent Co.:	1			Waste Off Sites:	Fals
Pollut Prev Cmnts:	False			No Off Sites:	1

Map Key	Number of Records	Direction/ Distance (m)	Elev/Diff (m)	Site	DB
Stacks:	True			Shutdown:	True
No of Stacks:				No of Shutdown:	
Canadian SIC Code (2 digit):					
Canadian SIC Code:					
SIC Code Description:					
American SIC Code:					
NAICS Code (2 digit):		48			
NAICS 2 Description:		Transportation and Warehousing			
NAICS Code (4 digit):		4889			
NAICS 4 Description:		Other support activities for transportation			
NAICS Code (6 digit):		488990			
NAICS 6 Description:		Other support activities for transportation			
<u>Substance Release Report</u>					
Category Type ID:		13			
Category Type Desc:		All Media			
Category Type Desc (fr):		Rejets à tous les médias			
Grouping:		Total All Media<1t			
Trans Code:					
Chem:		Toluene			
Chem (fr):		Toluène			
Quantity:		.22			
Unit:		tonnes			
Basis of Estimate Cd:					
Basis of Estimate Desc:					

81	19 of 51	S/249.9	66.2 / 2.00	CITY OF OTTAWA 175 LORETTA AVE. NORTH NOT AVAILABLE OTTAWA ON K1Y4L8	NPRI
NPRI ID:	4773			Org ID:	42966
Other ID:	Y			Submit Date:	7/15/2005
No Other ID:	1			Last Modified:	5/29/2015 3:28:24 PM
Track ID:	32396			Contact ID:	165797
Report ID:	92401			Cont Type:	MED
Report Type:	NPRI			Contact Title:	
Rpt Type ID:	1			Cont First Name:	JIM
Report Year:	2004			Cont Last Name:	BELL
Not-Current Rpt?:	No			Contact Position:	MANAGER
Yr of Last Filed Rpt:	2009			Contact Fax:	6137251742
Fac ID:	119475			Contact Ph.:	6135802424
Fac Name:	TRAFFIC / PAVEMENT MARKING AND SIGNS DIVISION			Cont Area Code:	613
Fac Address1:	175 LORETTA AVE. NORTH			Contact Tel.:	35802424
Fac Address2:	NOT AVAILABLE			Contact Ext.:	23014
Fac Postal Zip:	K1Y4L8			Cont Fax Area Cde:	613
Facility Lat:	45.4028			Contact Fax:	37251742
Facility Long:	-75.7144			Contact Email:	JAMES.BELL@OTTAWA.CA
DLS (Last Filed Rpt):				Latitude:	45.4028
Facility DLS:				Longitude:	-75.7144
Datum:	1983			UTM Zone:	
Facility Cmnts:	True			UTM Northing:	
URL:	www.ottawa.ca			UTM Easting:	
No of Empl.:	130			Waste Streams:	False
Parent Co.:	N			No Streams:	
No Parent Co.:				Waste Off Sites:	Fals
Pollut Prev Cmnts:	True			No Off Sites:	1
Stacks:	No			Shutdown:	
No of Stacks:				No of Shutdown:	
Canadian SIC Code (2 digit):					
Canadian SIC Code:					
SIC Code Description:					
American SIC Code:					

Map Key	Number of Records	Direction/ Distance (m)	Elev/Diff (m)	Site	DB
NAICS Code (2 digit):		48			
NAICS 2 Description:		Transportation and Warehousing			
NAICS Code (4 digit):		4889			
NAICS 4 Description:		Other support activities for transportation			
NAICS Code (6 digit):		488990			
NAICS 6 Description:		Other support activities for transportation			
<u>Substance Release Report</u>					
Category Type ID:		13			
Category Type Desc:		All Media			
Category Type Desc (fr):		Rejets à tous les médias			
Grouping:		Total All Media<1t			
Trans Code:					
Chem:		Toluene			
Chem (fr):		Toluène			
Quantity:		.23			
Unit:		tonnes			
Basis of Estimate Cd:					
Basis of Estimate Desc:					
81	20 of 51	S/249.9	66.2 / 2.00	CITY OF OTTAWA 175 LORETTA AVE. NORTH NOT AVAILABLE OTTAWA ON K1Y4L8	NPRI
NPRI ID:		4773		Org ID:	42966
Other ID:		N		Submit Date:	5/29/2006
No Other ID:				Last Modified:	5/29/2015 3:28:24 PM
Track ID:		37906		Contact ID:	
Report ID:		99498		Cont Type:	
Report Type:		NPRI		Contact Title:	
Rpt Type ID:		1		Cont First Name:	
Report Year:		2005		Cont Last Name:	
Not-Current Rpt?:		No		Contact Position:	
Yr of Last Filed Rpt:		2009		Contact Fax:	
Fac ID:		119475		Contact Ph.:	
Fac Name:		TRAFFIC / PAVEMENT MARKING AND SIGNS DIVISION		Cont Area Code:	
Fac Address1:		175 LORETTA AVE. NORTH		Contact Tel.:	
Fac Address2:		NOT AVAILABLE		Contact Ext.:	
Fac Postal Zip:		K1Y4L8		Cont Fax Area Cde:	
Facility Lat:		45.4028		Contact Fax:	
Facility Long:		-75.7144		Contact Email:	
DLS (Last Filed Rpt):				Latitude:	45.4028
Facility DLS:				Longitude:	-75.7144
Datum:		1983		UTM Zone:	
Facility Cmnts:		False		UTM Northing:	
URL:		www.ottawa.ca		UTM Easting:	
No of Empl.:		135		Waste Streams:	False
Parent Co.:		N		No Streams:	
No Parent Co.:				Waste Off Sites:	False
Pollut Prev Cmnts:		False		No Off Sites:	
Stacks:		False		Shutdown:	
No of Stacks:				No of Shutdown:	
Canadian SIC Code (2 digit):					
Canadian SIC Code:					
SIC Code Description:					
American SIC Code:					
NAICS Code (2 digit):		48			
NAICS 2 Description:		Transportation and Warehousing			
NAICS Code (4 digit):		4889			
NAICS 4 Description:		Other support activities for transportation			
NAICS Code (6 digit):		488990			
NAICS 6 Description:		Other support activities for transportation			

Map Key	Number of Records	Direction/ Distance (m)	Elev/Diff (m)	Site	DB
<u>Substance Release Report</u>					
Category Type ID:	13				
Category Type Desc:	All Media				
Category Type Desc (fr):	Rejets à tous les médias				
Grouping:	Total All Media<1t				
Trans Code:					
Chem:	Toluene				
Chem (fr):	Toluène				
Quantity:	.27				
Unit:	tonnes				
Basis of Estimate Cd:					
Basis of Estimate Desc:					
81	21 of 51	S/249.9	66.2 / 2.00	REGIONAL MUNICIPALITY OF OTTAWA CARLETON ATTN : MARC LEVESQUE 175 LORETTA AV N OTTAWA ON K1Y 4L8	FSTH
License Issue Date:	1/22/1991				
Tank Status:	Licensed				
Tank Status As Of:	August 2007				
Operation Type:	Private Fuel Outlet				
Facility Type:	Gasoline Station - Self Serve				
<u>--Details--</u>					
Status:	Active				
Year of Installation:	1991				
Corrosion Protection:					
Capacity:	22700				
Tank Fuel Type:	Liquid Fuel Single Wall UST - Gasoline				
Status:	Active				
Year of Installation:	1991				
Corrosion Protection:					
Capacity:	22700				
Tank Fuel Type:	Liquid Fuel Single Wall UST - Diesel				
81	22 of 51	S/249.9	66.2 / 2.00	CITY OF OTTAWA 175 LORETTA AVE. NORTH NOT AVAILABLE OTTAWA ON K1Y4L8	NPRI
NPRI ID:	4773			Org ID:	42966
Other ID:	N			Submit Date:	5/23/2007
No Other ID:				Last Modified:	5/29/2015 3:28:24 PM
Track ID:	43977			Contact ID:	
Report ID:	106553			Cont Type:	
Report Type:	NPRI			Contact Title:	
Rpt Type ID:	1			Cont First Name:	
Report Year:	2006			Cont Last Name:	
Not-Current Rpt?:	No			Contact Position:	
Yr of Last Filed Rpt:	2009			Contact Fax:	
Fac ID:	119475			Contact Ph.:	
Fac Name:	TRAFFIC / PAVEMENT MARKING AND SIGNS DIVISION			Cont Area Code:	
Fac Address1:	175 LORETTA AVE. NORTH			Contact Tel.:	
Fac Address2:	NOT AVAILABLE			Contact Ext.:	
Fac Postal Zip:	K1Y4L8			Cont Fax Area Cde:	
Facility Lat:	45.4028			Contact Fax:	
Facility Long:	-75.7144			Contact Email:	
DLS (Last Filed Rpt):				Latitude:	45.4028

Map Key	Number of Records	Direction/ Distance (m)	Elev/Diff (m)	Site	DB
<hr/>					
Facility DLS:				Longitude:	-75.7144
Datum:	1983			UTM Zone:	
Facility Cmnts:	False			UTM Northing:	
URL:	www.ottawa.ca			UTM Easting:	
No of Empl.:	140			Waste Streams:	True¿
Parent Co.:	N			No Streams:	
No Parent Co.:				Waste Off Sites:	False
Pollut Prev Cmnts:	False			No Off Sites:	
Stacks:	True			Shutdown:	
No of Stacks:				No of Shutdown:	
Canadian SIC Code (2 digit):					
Canadian SIC Code:					
SIC Code Description:					
American SIC Code:					
NAICS Code (2 digit):	48				
NAICS 2 Description:	Transportation and Warehousing				
NAICS Code (4 digit):	4889				
NAICS 4 Description:	Other support activities for transportation				
NAICS Code (6 digit):	488990				
NAICS 6 Description:	Other support activities for transportation				
<hr/>					
<u>Substance Release Report</u>					
Category Type ID:	13				
Category Type Desc:	All Media				
Category Type Desc (fr):	Rejets à tous les médias				
Grouping:	Total All Media<1t				
Trans Code:					
Chem:	Toluene				
Chem (fr):	Toluène				
Quantity:	.22				
Unit:	tonnes				
Basis of Estimate Cd:					
Basis of Estimate Desc:					
<hr/>					
81	23 of 51	S/249.9	66.2 / 2.00	CITY OF OTTAWA 175 LORETTA AVE. NORTH NOT AVAILABLE OTTAWA ON K1Y4L8	NPRI
NPRI ID:	4773			Org ID:	42966
Other ID:	N			Submit Date:	5/20/2008
No Other ID:				Last Modified:	5/29/2015 3:28:24 PM
Track ID:	53101			Contact ID:	
Report ID:	116388			Cont Type:	
Report Type:	NPRI			Contact Title:	
Rpt Type ID:	1			Cont First Name:	
Report Year:	2007			Cont Last Name:	
Not-Current Rpt?:	No			Contact Position:	
Yr of Last Filed Rpt:	2009			Contact Fax:	
Fac ID:	119475			Contact Ph.:	
Fac Name:	TRAFFIC / PAVEMENT MARKING AND SIGNS DIVISION			Cont Area Code:	
Fac Address1:	175 LORETTA AVE. NORTH			Contact Tel.:	
Fac Address2:	NOT AVAILABLE			Contact Ext.:	
Fac Postal Zip:	K1Y4L8			Cont Fax Area Cde:	
Facility Lat:	45.4028			Contact Fax:	
Facility Long:	-75.7144			Contact Email:	
DLS (Last Filed Rpt):				Latitude:	45.4028
Facility DLS:				Longitude:	-75.7144
Datum:	1983			UTM Zone:	
Facility Cmnts:	False			UTM Northing:	
URL:	www.ottawa.ca			UTM Easting:	
No of Empl.:	145			Waste Streams:	True¿
Parent Co.:	N			No Streams:	

Map Key	Number of Records	Direction/ Distance (m)	Elev/Diff (m)	Site	DB
<div> <div>No Parent Co.: Pollut Prev Cmnts: False Stacks: True No of Stacks: Canadian SIC Code (2 digit): Canadian SIC Code: SIC Code Description: American SIC Code: NAICS Code (2 digit): 48 NAICS 2 Description: Transportation and Warehousing NAICS Code (4 digit): 4889 NAICS 4 Description: Other support activities for transportation NAICS Code (6 digit): 488990 NAICS 6 Description: Other support activities for transportation</div> <div> Waste Off Sites: True No Off Sites: Shutdown: No of Shutdown: </div> </div>					
<u>Substance Release Report</u>					
<div> <div>Category Type ID: 13 Category Type Desc: All Media Category Type Desc (fr): Rejets à tous les médias Grouping: Total All Media<1t Trans Code: Chem: Toluene Chem (fr): Toluène Quantity: .32 Unit: tonnes Basis of Estimate Cd: O Basis of Estimate Desc: O- Engineering Estimates</div> </div>					
81	24 of 51	S/249.9	66.2 / 2.00	REGIONAL MUNICIPALITY OF OTTAWA CARLETON ATTN : MARC LEVESQUE 175 LORETTA AV N OTTAWA ON K1Y 4L8	FSTH
<div> <div>License Issue Date: 1/22/1991 Tank Status: Licensed Tank Status As Of: December 2008 Operation Type: Private Fuel Outlet Facility Type: Gasoline Station - Self Serve</div> </div>					
<u>--Details--</u>					
<div> <div>Status: Active Year of Installation: 1991 Corrosion Protection: Capacity: 22700 Tank Fuel Type: Liquid Fuel Single Wall UST - Gasoline</div> </div>					
<div> <div>Status: Active Year of Installation: 1991 Corrosion Protection: Capacity: 22700 Tank Fuel Type: Liquid Fuel Single Wall UST - Diesel</div> </div>					
81	25 of 51	S/249.9	66.2 / 2.00	CITY OF OTTAWA 175 LORETTA AVE. NORTH NOT AVAILABLE OTTAWA ON K1Y4L8	NPRI
<div> <div>NPRI ID: 4773 Other ID: N No Other ID: Track ID: 63333 Report ID: 125532</div> <div> Org ID: 42966 Submit Date: 5/21/2009 Last Modified: 5/29/2015 3:28:24 PM Contact ID: Cont Type: </div> </div>					

Map Key	Number of Records	Direction/ Distance (m)	Elev/Diff (m)	Site	DB
<div> <div> Report Type: NPRI Rpt Type ID: 1 Report Year: 2008 Not-Current Rpt?: No Yr of Last Filed Rpt: 2009 Fac ID: 119475 Fac Name: TRAFFIC / PAVEMENT MARKING AND SIGNS DIVISION Fac Address1: 175 LORETTA AVE. NORTH Fac Address2: NOT AVAILABLE Fac Postal Zip: K1Y4L8 Facility Lat: 45.4028 Facility Long: -75.7144 DLS (Last Filed Rpt): Facility DLS: Datum: 1983 Facility Cmnts: No URL: www.ottawa.ca No of Empl.: 145 Parent Co.: N No Parent Co.: Pollut Prev Cmnts: No Stacks: No No of Stacks: Canadian SIC Code (2 digit): Canadian SIC Code: SIC Code Description: American SIC Code: NAICS Code (2 digit): 48 NAICS 2 Description: Transportation and Warehousing NAICS Code (4 digit): 4889 NAICS 4 Description: Other support activities for transportation NAICS Code (6 digit): 488990 NAICS 6 Description: Other support activities for transportation </div> <div> Contact Title: Cont First Name: Cont Last Name: Contact Position: Contact Fax: Contact Ph.: Cont Area Code: Contact Tel.: Contact Ext.: Cont Fax Area Cde: Contact Fax: Contact Email: Latitude: 45.4028 Longitude: -75.7144 UTM Zone: UTM Northing: UTM Easting: Waste Streams: No No Streams: Waste Off Sites: No No Off Sites: Shutdown: No No of Shutdown: </div> </div>					
<u>Substance Release Report</u>					
<div> Category Type ID: 13 Category Type Desc: All Media Category Type Desc (fr): Rejets à tous les médias Grouping: Total All Media<1t Trans Code: Chem: Toluene Chem (fr): Toluène Quantity: .3 Unit: tonnes Basis of Estimate Cd: O Basis of Estimate Desc: O- Engineering Estimates </div>					
81	26 of 51	S/249.9	66.2 / 2.00	CITY OF OTTAWA 175 LORETTA AVE. NORTH NOT AVAILABLE OTTAWA ON K1Y4L8	NPRI
<div> <div> NPRI ID: 4773 Other ID: N No Other ID: Track ID: 80068 Report ID: 133796 Report Type: NPRI Rpt Type ID: 1 Report Year: 2009 Not-Current Rpt?: No Yr of Last Filed Rpt: 2009 Fac ID: 119475 </div> <div> Org ID: 42966 Submit Date: 5/31/2010 Last Modified: 5/29/2015 3:28:24 PM Contact ID: Cont Type: Contact Title: Cont First Name: Cont Last Name: Contact Position: Contact Fax: Contact Ph.: </div> </div>					

Map Key	Number of Records	Direction/ Distance (m)	Elev/Diff (m)	Site	DB
<div> <div> Fac Name: TRAFFIC / PAVEMENT MARKING AND SIGNS DIVISION Fac Address1: 175 LORETTA AVE. NORTH Fac Address2: NOT AVAILABLE Fac Postal Zip: K1Y4L8 Facility Lat: 45.4028 Facility Long: -75.7144 DLS (Last Filed Rpt): Facility DLS: Datum: 1983 Facility Cmnts: No URL: www.ottawa.ca No of Empl.: 200 Parent Co.: N No Parent Co.: Pollut Prev Cmnts: No Stacks: No No of Stacks: Canadian SIC Code (2 digit): Canadian SIC Code: SIC Code Description: American SIC Code: NAICS Code (2 digit): 48 NAICS 2 Description: Transportation and Warehousing NAICS Code (4 digit): 4889 NAICS 4 Description: Other support activities for transportation NAICS Code (6 digit): 488990 NAICS 6 Description: Other support activities for transportation </div> <div> Cont Area Code: Contact Tel.: Contact Ext.: Cont Fax Area Cde: Contact Fax: Contact Email: Latitude: 45.4028 Longitude: -75.7144 UTM Zone: UTM Northing: UTM Easting: Waste Streams: No No Streams: Waste Off Sites: No No Off Sites: Shutdown: No No of Shutdown: </div> </div>					
<u>Substance Release Report</u> <div> Category Type ID: 13 Category Type Desc: All Media Category Type Desc (fr): Rejets à tous les médias Grouping: Total All Media<1t Trans Code: Chem: Toluene Chem (fr): Toluène Quantity: .3 Unit: tonnes Basis of Estimate Cd: O Basis of Estimate Desc: O- Engineering Estimates </div>					
81	27 of 51	S/249.9	66.2 / 2.00	City of Ottawa 175 Loretta Ave N Ottawa ON K1Y 4L8	ECA
<div> <div> Approval No: 3038-8SLKC7 Approval Date: 3/23/2012 Status: Approved Record Type: Link Source: SWP Area Name: Approval Type: Project Type: Air/Noise Address: Full Address: Full PDF Link: </div> <div> MOE District: City: Ottawa Longitude: Latitude: Geometry X: Geometry Y: </div> </div>					
81	28 of 51	S/249.9	66.2 / 2.00	City of Ottawa 175 LORETTA AVENUE NORTH OTTAWA ON K1Y 4L8	GEN

Map Key	Number of Records	Direction/ Distance (m)	Elev/Diff (m)	Site	DB
<div> <div> Generator No: ON0303108 Status: Approval Years: 2009 Contam. Facility: MHSW Facility: SIC Code: 488490 SIC Description: Other Support Activities for Road Transportation </div> <div> PO Box No: Country: Choice of Contact: Co Admin: Phone No Admin: </div> </div>					
<u>Detail(s)</u>					
<div> Waste Class: 252 Waste Class Desc: WASTE OILS & LUBRICANTS </div>					
<div> Waste Class: 145 Waste Class Desc: PAINT/PIGMENT/COATING RESIDUES </div>					
<div> Waste Class: 146 Waste Class Desc: OTHER SPECIFIED INORGANICS </div>					
<div> Waste Class: 211 Waste Class Desc: AROMATIC SOLVENTS </div>					
81	29 of 51	S/249.9	66.2 / 2.00	Corporation City of Ottawa 175 Loretta Ave N Ottawa ON K1Y 4L8	GEN
<div> <div> Generator No: ON2247318 Status: Approval Years: 2009 Contam. Facility: MHSW Facility: SIC Code: 913150 SIC Description: Municipal Regulatory Services </div> <div> PO Box No: Country: Choice of Contact: Co Admin: Phone No Admin: </div> </div>					
<u>Detail(s)</u>					
<div> Waste Class: 145 Waste Class Desc: PAINT/PIGMENT/COATING RESIDUES </div>					
<div> Waste Class: 146 Waste Class Desc: OTHER SPECIFIED INORGANICS </div>					
<div> Waste Class: 221 Waste Class Desc: LIGHT FUELS </div>					
<div> Waste Class: 251 Waste Class Desc: OIL SKIMMINGS & SLUDGES </div>					
<div> Waste Class: 252 Waste Class Desc: WASTE OILS & LUBRICANTS </div>					
81	30 of 51	S/249.9	66.2 / 2.00	City of Ottawa 175 LORETTA AVENUE NORTH OTTAWA ON K1Y 4L8	GEN
<div> <div> Generator No: ON0303108 Status: Approval Years: 2010 Contam. Facility: MHSW Facility: SIC Code: 488490 SIC Description: Other Support Activities for Road Transportation </div> <div> PO Box No: Country: Choice of Contact: Co Admin: Phone No Admin: </div> </div>					

Map Key	Number of Records	Direction/ Distance (m)	Elev/Diff (m)	Site	DB
<u>Detail(s)</u>					
Waste Class:		146			
Waste Class Desc:		OTHER SPECIFIED INORGANICS			
Waste Class:		252			
Waste Class Desc:		WASTE OILS & LUBRICANTS			
Waste Class:		211			
Waste Class Desc:		AROMATIC SOLVENTS			
Waste Class:		145			
Waste Class Desc:		PAINT/PIGMENT/COATING RESIDUES			
81	31 of 51	S/249.9	66.2 / 2.00	Corporation City of Ottawa 175 Loretta Ave N Ottawa ON K1Y 4L8	GEN
Generator No:	ON2247318			PO Box No:	
Status:				Country:	
Approval Years:	2010			Choice of Contact:	
Contam. Facility:				Co Admin:	
MHSW Facility:				Phone No Admin:	
SIC Code:	913150				
SIC Description:	Municipal Regulatory Services				
<u>Detail(s)</u>					
Waste Class:		243			
Waste Class Desc:		PCBS			
Waste Class:		146			
Waste Class Desc:		OTHER SPECIFIED INORGANICS			
Waste Class:		251			
Waste Class Desc:		OIL SKIMMINGS & SLUDGES			
Waste Class:		252			
Waste Class Desc:		WASTE OILS & LUBRICANTS			
Waste Class:		145			
Waste Class Desc:		PAINT/PIGMENT/COATING RESIDUES			
Waste Class:		221			
Waste Class Desc:		LIGHT FUELS			
81	32 of 51	S/249.9	66.2 / 2.00	Corporation City of Ottawa 175 Loretta Ave N Ottawa ON K1Y 4L8	GEN
Generator No:	ON2247318			PO Box No:	
Status:				Country:	
Approval Years:	2011			Choice of Contact:	
Contam. Facility:				Co Admin:	
MHSW Facility:				Phone No Admin:	
SIC Code:	913150				
SIC Description:	Municipal Regulatory Services				
<u>Detail(s)</u>					
Waste Class:		221			

Map Key	Number of Records	Direction/ Distance (m)	Elev/Diff (m)	Site	DB
Waste Class Desc:		LIGHT FUELS			
Waste Class:		252			
Waste Class Desc:		WASTE OILS & LUBRICANTS			
Waste Class:		251			
Waste Class Desc:		OIL SKIMMINGS & SLUDGES			
Waste Class:		145			
Waste Class Desc:		PAINT/PIGMENT/COATING RESIDUES			
Waste Class:		243			
Waste Class Desc:		PCBS			
Waste Class:		146			
Waste Class Desc:		OTHER SPECIFIED INORGANICS			
81	33 of 51	S/249.9	66.2 / 2.00	City of Ottawa 175 LORETTA AVENUE NORTH OTTAWA ON K1Y 4L8	GEN
Generator No:		ON0303108		PO Box No:	
Status:				Country:	
Approval Years:		2011		Choice of Contact:	
Contam. Facility:				Co Admin:	
MHSW Facility:				Phone No Admin:	
SIC Code:		488490			
SIC Description:		Other Support Activities for Road Transportation			
<u>Detail(s)</u>					
Waste Class:		145			
Waste Class Desc:		PAINT/PIGMENT/COATING RESIDUES			
Waste Class:		252			
Waste Class Desc:		WASTE OILS & LUBRICANTS			
Waste Class:		146			
Waste Class Desc:		OTHER SPECIFIED INORGANICS			
Waste Class:		211			
Waste Class Desc:		AROMATIC SOLVENTS			
81	34 of 51	S/249.9	66.2 / 2.00	REGIONAL MUNICIPALITY OF OTTAWA CARLETON 175 LORETTA AVE N OTTAWA ON K1Y 4L8	FST
Instance No:		10904127			
Cont Name:					
Instance Type:		FS Liquid Fuel Tank			
Fuel Type:		Gasoline			
Status:		Active			
Capacity:		22700			
Tank Material:		Steel			
Corrosion Protection:		Sacrificial anode			
Tank Type:		Single Wall UST			
Install Year:		1991			
Parent Facility Type:		Fuels Safety Private Fuel Outlet - Self Serve			
Facility Type:		FS Liquid Fuel Tank			

Map Key	Number of Records	Direction/ Distance (m)	Elev/Diff (m)	Site	DB
81	35 of 51	S/249.9	66.2 / 2.00	REGIONAL MUNICIPALITY OF OTTAWA CARLETON 175 LORETTA AVE N OTTAWA ON K1Y 4L8	FST
Instance No: Cont Name: Instance Type: Fuel Type: Status: Capacity: Tank Material: Corrosion Protection: Tank Type: Install Year: Parent Facility Type: Facility Type:		10904148 FS Liquid Fuel Tank Diesel Active 22700 Steel Sacrificial anode Single Wall UST 1991 Fuels Safety Private Fuel Outlet - Self Serve FS Liquid Fuel Tank			
81	36 of 51	S/249.9	66.2 / 2.00	CITY OF OTTAWA 175 LORETTA AVE N OTTAWA ON K1Y 4L8	EASR
Approval No: Status: Date: Record Type: Link Source: Project Type: Full Address: Approval Type: Full PDF Link:		R-002-5384270056 REGISTERED 2013-10-31 EASR MOFA Standby Power System EASR-Standby Power System http://www.accessenvironment.ene.gov.on.ca/AEWeb/ae/ViewDocument.action?documentRefID=6495			
				SWP Area Name: MOE District: Municipality: Latitude: Longitude: Geometry X: Geometry Y:	OTTAWA
81	37 of 51	S/249.9	66.2 / 2.00	Corporation City of Ottawa 175 Loretta Ave N Ottawa ON K1Y 4L8	GEN
Generator No: Status: Approval Years: Contam. Facility: MHSW Facility: SIC Code: SIC Description:		ON2247318 2012 913150 Municipal Regulatory Services			
Detail(s)					
Waste Class: Waste Class Desc:		221 LIGHT FUELS			
Waste Class: Waste Class Desc:		243 PCBS			
Waste Class: Waste Class Desc:		251 OIL SKIMMINGS & SLUDGES			
Waste Class: Waste Class Desc:		252 WASTE OILS & LUBRICANTS			
Waste Class: Waste Class Desc:		145 PAINT/PIGMENT/COATING RESIDUES			
Waste Class:		146			

Map Key	Number of Records	Direction/ Distance (m)	Elev/Diff (m)	Site	DB
Waste Class Desc:		OTHER SPECIFIED INORGANICS			
81	38 of 51	S/249.9	66.2 / 2.00	City of Ottawa 175 LORETTA AVENUE NORTH OTTAWA ON K1Y 4L8	GEN
Generator No:		ON0303108		PO Box No:	
Status:				Country:	
Approval Years:		2012		Choice of Contact:	
Contam. Facility:				Co Admin:	
MHSW Facility:				Phone No Admin:	
SIC Code:		488490			
SIC Description:		Other Support Activities for Road Transportation			
<u>Detail(s)</u>					
Waste Class:		145			
Waste Class Desc:		PAINT/PIGMENT/COATING RESIDUES			
Waste Class:		211			
Waste Class Desc:		AROMATIC SOLVENTS			
Waste Class:		146			
Waste Class Desc:		OTHER SPECIFIED INORGANICS			
Waste Class:		252			
Waste Class Desc:		WASTE OILS & LUBRICANTS			
81	39 of 51	S/249.9	66.2 / 2.00	City of Ottawa 175 LORETTA AVENUE NORTH OTTAWA ON	GEN
Generator No:		ON0303108		PO Box No:	
Status:				Country:	
Approval Years:		2013		Choice of Contact:	
Contam. Facility:				Co Admin:	
MHSW Facility:				Phone No Admin:	
SIC Code:		488490			
SIC Description:		OTHER SUPPORT ACTIVITIES FOR ROAD TRANSPORTATION			
<u>Detail(s)</u>					
Waste Class:		146			
Waste Class Desc:		OTHER SPECIFIED INORGANICS			
Waste Class:		211			
Waste Class Desc:		AROMATIC SOLVENTS			
Waste Class:		252			
Waste Class Desc:		WASTE OILS & LUBRICANTS			
Waste Class:		145			
Waste Class Desc:		PAINT/PIGMENT/COATING RESIDUES			
81	40 of 51	S/249.9	66.2 / 2.00	Corporation City of Ottawa 175 Loretta Ave N Ottawa ON	GEN
Generator No:		ON2247318		PO Box No:	
Status:				Country:	
Approval Years:		2013		Choice of Contact:	
Contam. Facility:				Co Admin:	

Map Key	Number of Records	Direction/ Distance (m)	Elev/Diff (m)	Site	DB
<hr/>					
MHSW Facility: SIC Code: SIC Description:	913150			Phone No Admin:	
<u>Detail(s)</u>					
Waste Class: Waste Class Desc:	146 OTHER SPECIFIED INORGANICS				
Waste Class: Waste Class Desc:	221 LIGHT FUELS				
Waste Class: Waste Class Desc:	145 PAINT/PIGMENT/COATING RESIDUES				
Waste Class: Waste Class Desc:	252 WASTE OILS & LUBRICANTS				
Waste Class: Waste Class Desc:	251 OIL SKIMMINGS & SLUDGES				
Waste Class: Waste Class Desc:	243 PCBS				
<hr/>					
81	41 of 51	S/249.9	66.2 / 2.00	City of Ottawa 175 Loretta Ave N Ottawa ON K1P 1J1	ECA
Approval No: Approval Date: Status: Record Type: Link Source: SWP Area Name: Approval Type: Project Type: Address: Full Address: Full PDF Link:	3038-8SLKC7 2012-03-23 Approved ECA IDS Rideau Valley ECA-AIR AIR 175 Loretta Ave N https://www.accessenvironment.ene.gov.on.ca/instruments/8784-8LVNFR-14.pdf			MOE District: City: Longitude: Latitude: Geometry X: Geometry Y:	Ottawa -75.71428 45.403423
<hr/>					
81	42 of 51	S/249.9	66.2 / 2.00	Corporation City of Ottawa 175 Loretta Ave N Ottawa ON K1Y-4L8	GEN
Generator No: Status: Approval Years: Contam. Facility: MHSW Facility: SIC Code: SIC Description:	ON2247318 2016 No No 913150 913150			PO Box No: Country: Choice of Contact: Co Admin: Phone No Admin:	 Canada CO_OFFICIAL Randy Villeneuve 613-580-2424 Ext.12085
<u>Detail(s)</u>					
Waste Class: Waste Class Desc:	251 OIL SKIMMINGS & SLUDGES				
Waste Class: Waste Class Desc:	146 OTHER SPECIFIED INORGANICS				
Waste Class: Waste Class Desc:	221 LIGHT FUELS				

Map Key	Number of Records	Direction/ Distance (m)	Elev/Diff (m)	Site	DB
<div> <div>Waste Class:</div> <div>Waste Class Desc:</div> <div>252</div> <div>WASTE OILS & LUBRICANTS</div> </div> <div> <div>Waste Class:</div> <div>Waste Class Desc:</div> <div>243</div> <div>PCBS</div> </div> <div> <div>Waste Class:</div> <div>Waste Class Desc:</div> <div>145</div> <div>PAINT/PIGMENT/COATING RESIDUES</div> </div>					
81	43 of 51	S/249.9	66.2 / 2.00	City of Ottawa 175 Loretta Ave N. Ottawa ON K1Y 4L8	GEN
<div> <div>Generator No:</div> <div>Status:</div> <div>Approval Years:</div> <div>Contam. Facility:</div> <div>MHSW Facility:</div> <div>SIC Code:</div> <div>SIC Description:</div> <div>ON0303108</div> <div>No</div> <div>2015</div> <div>No</div> <div>No</div> <div>488490</div> <div>OTHER SUPPORT ACTIVITIES FOR ROAD TRANSPORTATION</div> </div> <div> <div>PO Box No:</div> <div>Country:</div> <div>Choice of Contact:</div> <div>Co Admin:</div> <div>Phone No Admin:</div> <div></div> <div>Canada</div> <div>CO_OFFICIAL</div> <div>Chad Findlay</div> <div>613-580-2424 Ext.21004</div> </div>					
<u>Detail(s)</u>					
<div> <div>Waste Class:</div> <div>Waste Class Desc:</div> <div>211</div> <div>AROMATIC SOLVENTS</div> </div> <div> <div>Waste Class:</div> <div>Waste Class Desc:</div> <div>145</div> <div>PAINT/PIGMENT/COATING RESIDUES</div> </div> <div> <div>Waste Class:</div> <div>Waste Class Desc:</div> <div>146</div> <div>OTHER SPECIFIED INORGANICS</div> </div> <div> <div>Waste Class:</div> <div>Waste Class Desc:</div> <div>252</div> <div>WASTE OILS & LUBRICANTS</div> </div>					
81	44 of 51	S/249.9	66.2 / 2.00	City of Ottawa 175 Loretta Ave N. Ottawa ON K1Y 4L8	GEN
<div> <div>Generator No:</div> <div>Status:</div> <div>Approval Years:</div> <div>Contam. Facility:</div> <div>MHSW Facility:</div> <div>SIC Code:</div> <div>SIC Description:</div> <div>ON0303108</div> <div>No</div> <div>2016</div> <div>No</div> <div>No</div> <div>488490</div> <div>OTHER SUPPORT ACTIVITIES FOR ROAD TRANSPORTATION</div> </div> <div> <div>PO Box No:</div> <div>Country:</div> <div>Choice of Contact:</div> <div>Co Admin:</div> <div>Phone No Admin:</div> <div></div> <div>Canada</div> <div>CO_OFFICIAL</div> <div>Chad Findlay</div> <div>613-580-2424 Ext.21004</div> </div>					
<u>Detail(s)</u>					
<div> <div>Waste Class:</div> <div>Waste Class Desc:</div> <div>252</div> <div>WASTE OILS & LUBRICANTS</div> </div> <div> <div>Waste Class:</div> <div>Waste Class Desc:</div> <div>145</div> <div>PAINT/PIGMENT/COATING RESIDUES</div> </div> <div> <div>Waste Class:</div> <div>Waste Class Desc:</div> <div>211</div> <div>AROMATIC SOLVENTS</div> </div> <div> <div>Waste Class:</div> <div>Waste Class Desc:</div> <div>146</div> <div>OTHER SPECIFIED INORGANICS</div> </div>					

Map Key	Number of Records	Direction/ Distance (m)	Elev/Diff (m)	Site	DB
81	45 of 51	S/249.9	66.2 / 2.00	Corporation City of Ottawa 175 Loretta Ave N Ottawa ON K1Y-4L8	GEN
<div> <div> Generator No: ON2247318 Status: Approval Years: 2015 Contam. Facility: No MHSW Facility: No SIC Code: 913150 SIC Description: 913150 </div> <div> PO Box No: Country: Canada Choice of Contact: CO_OFFICIAL Co Admin: Randy Villeneuve Phone No Admin: 613-580-2424 Ext.12085 </div> </div>					
<u>Detail(s)</u>					
Waste Class: 145 Waste Class Desc: PAINT/PIGMENT/COATING RESIDUES					
Waste Class: 243 Waste Class Desc: PCBS					
Waste Class: 251 Waste Class Desc: OIL SKIMMINGS & SLUDGES					
Waste Class: 146 Waste Class Desc: OTHER SPECIFIED INORGANICS					
Waste Class: 221 Waste Class Desc: LIGHT FUELS					
Waste Class: 252 Waste Class Desc: WASTE OILS & LUBRICANTS					
81	46 of 51	S/249.9	66.2 / 2.00	City of Ottawa 175 Loretta Ave N. Ottawa ON K1Y 4L8	GEN
<div> <div> Generator No: ON0303108 Status: Approval Years: 2014 Contam. Facility: No MHSW Facility: No SIC Code: 488490 SIC Description: OTHER SUPPORT ACTIVITIES FOR ROAD TRANSPORTATION </div> <div> PO Box No: Country: Canada Choice of Contact: CO_OFFICIAL Co Admin: Chad Findlay Phone No Admin: 613-580-2424 Ext.21004 </div> </div>					
<u>Detail(s)</u>					
Waste Class: 252 Waste Class Desc: WASTE OILS & LUBRICANTS					
Waste Class: 145 Waste Class Desc: PAINT/PIGMENT/COATING RESIDUES					
Waste Class: 146 Waste Class Desc: OTHER SPECIFIED INORGANICS					
Waste Class: 211 Waste Class Desc: AROMATIC SOLVENTS					
81	47 of 51	S/249.9	66.2 / 2.00	Corporation City of Ottawa 175 Loretta Ave N Ottawa ON K1Y-4L8	GEN
<div> <div> Generator No: ON2247318 </div> <div> PO Box No: </div> </div>					

Map Key	Number of Records	Direction/ Distance (m)	Elev/Diff (m)	Site	DB
Status: Approval Years: 2014 Contam. Facility: No MHSW Facility: No SIC Code: 913150 SIC Description: 913150					
				Country: Canada Choice of Contact: CO_OFFICIAL Co Admin: Randy Villeneuve Phone No Admin: 613-580-2424 Ext.12085	
<u>Detail(s)</u>					
Waste Class:		221			
Waste Class Desc:		LIGHT FUELS			
Waste Class:		145			
Waste Class Desc:		PAINT/PIGMENT/COATING RESIDUES			
Waste Class:		252			
Waste Class Desc:		WASTE OILS & LUBRICANTS			
Waste Class:		251			
Waste Class Desc:		OIL SKIMMINGS & SLUDGES			
Waste Class:		146			
Waste Class Desc:		OTHER SPECIFIED INORGANICS			
Waste Class:		243			
Waste Class Desc:		PCBS			
81	48 of 51	S/249.9	66.2 / 2.00	City of Ottawa Public Works Department 175 Loretta Ave N. Ottawa ON K1Y 4L8	GEN
Generator No: ON0303108 Status: Registered Approval Years: As of Dec 2018 Contam. Facility: MHSW Facility: SIC Code: SIC Description:					
				PO Box No: Country: Canada Choice of Contact: Co Admin: Phone No Admin:	
<u>Detail(s)</u>					
Waste Class:		211 H			
Waste Class Desc:		Aromatic solvents and residues			
Waste Class:		252 L			
Waste Class Desc:		Waste crankcase oils and lubricants			
Waste Class:		145 H			
Waste Class Desc:		Wastes from the use of pigments, coatings and paints			
Waste Class:		145 I			
Waste Class Desc:		Wastes from the use of pigments, coatings and paints			
Waste Class:		145 L			
Waste Class Desc:		Wastes from the use of pigments, coatings and paints			
Waste Class:		145 T			
Waste Class Desc:		Wastes from the use of pigments, coatings and paints			
81	49 of 51	S/249.9	66.2 / 2.00	Corporation City of Ottawa 175 Loretta Ave N Ottawa ON K1Y-4L8	GEN

Map Key	Number of Records	Direction/ Distance (m)	Elev/Diff (m)	Site	DB
Generator No: ON2247318 Status: Registered Approval Years: As of Dec 2018 Contam. Facility: MHSW Facility: SIC Code: SIC Description:					
PO Box No: Country: Canada Choice of Contact: Co Admin: Phone No Admin:					
<u>Detail(s)</u>					
Waste Class: 146 T Waste Class Desc: Other specified inorganic sludges, slurries or solids					
Waste Class: 221 L Waste Class Desc: Light fuels					
Waste Class: 243 D Waste Class Desc: PCB					
Waste Class: 251 L Waste Class Desc: Waste oils/sludges (petroleum based)					
Waste Class: 252 L Waste Class Desc: Waste crankcase oils and lubricants					
81	50 of 51	S/249.9	66.2 / 2.00	City of Ottawa Public Works Department 175 Loretta Ave N. Ottawa ON K1Y 4L8	GEN
Generator No: ON0303108 Status: Registered Approval Years: As of Oct 2019 Contam. Facility: MHSW Facility: SIC Code: SIC Description:					
PO Box No: Country: Canada Choice of Contact: Co Admin: Phone No Admin:					
<u>Detail(s)</u>					
Waste Class: 145 T Waste Class Desc: Wastes from the use of pigments, coatings and paints					
Waste Class: 145 L Waste Class Desc: Wastes from the use of pigments, coatings and paints					
Waste Class: 145 H Waste Class Desc: Wastes from the use of pigments, coatings and paints					
Waste Class: 211 H Waste Class Desc: Aromatic solvents and residues					
Waste Class: 252 L Waste Class Desc: Waste crankcase oils and lubricants					
Waste Class: 145 I Waste Class Desc: Wastes from the use of pigments, coatings and paints					
81	51 of 51	S/249.9	66.2 / 2.00	Corporation City of Ottawa 175 Loretta Ave N Ottawa ON K1Y-4L8	GEN
Generator No: ON2247318 Status: Registered					
PO Box No: Country: Canada					

Map Key	Number of Records	Direction/ Distance (m)	Elev/Diff (m)	Site	DB
Approval Years: As of Oct 2019 Contam. Facility: MHSW Facility: SIC Code: SIC Description:				Choice of Contact: Co Admin: Phone No Admin:	
<u>Detail(s)</u>					
Waste Class:		221 L			
Waste Class Desc:		Light fuels			
Waste Class:		251 L			
Waste Class Desc:		Waste oils/sludges (petroleum based)			
Waste Class:		146 T			
Waste Class Desc:		Other specified inorganic sludges, slurries or solids			
Waste Class:		252 L			
Waste Class Desc:		Waste crankcase oils and lubricants			
Waste Class:		243 D			
Waste Class Desc:		PCB			
82	1 of 4	SSW/249.9	65.9 / 1.69	TRADER MEDIA CORP. 950 GLADSTONE AVE OTTAWA ON K1Y 3E6	SCT
Established:		0000			
Plant Size (ft²):		0			
Employment:		20			
<u>--Details--</u>					
Description:		Periodical Publishers			
SIC/NAICS Code:		511120			
82	2 of 4	SSW/249.9	65.9 / 1.69	DAVID BERMAN TYPOGRAPHICS LTD. 950 GLADSTONE AVE OTTAWA ON K1Y 3E6	SCT
Established:		0000			
Plant Size (ft²):		0			
Employment:		0			
<u>--Details--</u>					
Description:		Support Activities for Printing			
SIC/NAICS Code:		323120			
82	3 of 4	SSW/249.9	65.9 / 1.69	DAVID BERMAN TYPOGRAPHICS LTD. 950 GLADSTONE AVE., 3RD FLOOR OTTAWA ON K1Y 3E6	GEN
Generator No:		ON0861503		PO Box No:	
Status:				Country:	
Approval Years:		94,95,96,97,98		Choice of Contact:	
Contam. Facility:				Co Admin:	
MHSW Facility:				Phone No Admin:	
SIC Code:		2819			
SIC Description:		OTHER COMM. PRINTING			

Map Key	Number of Records	Direction/ Distance (m)	Elev/Diff (m)	Site	DB
<u>Detail(s)</u>					
Waste Class:		264			
Waste Class Desc:		PHOTOPROCESSING WASTES			
82	4 of 4	SSW/249.9	65.9 / 1.69	DAVID BERMAN TYPOGRAPHICS LIMITED 950 GLADSTONE AVENUE 3RD FLOOR OTTAWA ON K1Y 3E6	GEN
Generator No:		ON0861503		PO Box No:	
Status:				Country:	
Approval Years:		99,00,01,02,03,04		Choice of Contact:	
Contam. Facility:				Co Admin:	
MHSW Facility:				Phone No Admin:	
SIC Code:		2819			
SIC Description:		OTHER COMM. PRINTING			
<u>Detail(s)</u>					
Waste Class:		264			
Waste Class Desc:		PHOTOPROCESSING WASTES			

Unplottable Summary

Total: **33** Unplottable sites

DB	Company Name/Site Name	Address	City	Postal
CA	City of Ottawa	Balsam Street	Ottawa ON	
CA	City of Ottawa	Gladstone Avenue	Ottawa ON	
CA	SAKTO DEVELOPMENTS	PRESTON ST. QUEENSWAY CENTRE	OTTAWA CITY ON	
CA		Gladstone Avenue	Ottawa ON	
CA		Willow, Booth Bell, Arthur, Cambridge Streets	Ottawa ON	
CA		Breezehill Ave N, George St, Louisa St	Ottawa ON	
CA		Breezehill Ave N, George St, Louisa St	Ottawa ON	
CA		Gladstone Avenue	Ottawa ON	
CA		Willow, Lebreton, Raymond, Louisa, Bell, Eccles St.; Gladstone Ave.	Ottawa ON	
CA	City of Ottawa	Preston Street	Ottawa ON	
CA	City of Ottawa	Larch Street and Laurel Street	Ottawa ON	
CA	City of Ottawa	Gladstone Avenue	Ottawa ON	
CA	City of Ottawa	Gladstone Avenue	Ottawa ON	
CONV	SHELL CANADA PRODUCTS LIMITED		DON MILLS ON	
ECA	Shell Canada Limited	Nepean	Ottawa ON	M2N 6Y2
ECA	City of Ottawa	Breezehill Ave N, George St, Louisa St	Ottawa ON	K1V 6A6
ECA	The Corporation of the City of Ottawa	Willow St Booth, Bell, Arthur, Cambridge Streets	Ottawa ON	K1N 5A1
ECA	City of Ottawa	Larch Street and Laurel Street	Ottawa ON	K1P 1J1

ECA	City of Ottawa	Breezehill Ave N, George St, Louisa St	Ottawa ON	K1V 6A6
ECA	City of Ottawa	Gladstone Ave	Ottawa ON	K2G 6J8
EHS		0 Loretta Avenue	n/a ON	
SPL	SHELL CANADA PRODUCTS LTD.	TANK TRUCK (CARGO)	OTTAWA CITY ON	
SPL	SHELL CANADA PRODUCTS LTD.	TANK TRUCK (CARGO)	OTTAWA CITY ON	
SPL	SHELL CANADA PRODUCTS LTD.	TANK TRUCK (CARGO)	OTTAWA CITY ON	
SPL	SHELL CANADA PRODUCTS LTD.	TANK TRUCK (CARGO)	OTTAWA CITY ON	
SPL	SHELL CANADA PRODUCTS LTD.	TANK TRUCK (CARGO)	OTTAWA CITY ON	
SPL	TOP VALU	PRESTON STREET, SOUTH OF GLADSTONE SERVICE STATION	OTTAWA-CARLETON R. M. ON	
SPL	SHELL CANADA PRODUCTS LTD.	SERVICE STATION	OTTAWA CITY ON	
SPL	SHELL CANADA PRODUCTS LTD.	TANK TRUCK (CARGO)	OTTAWA CITY ON	
SPL	SHELL CANADA PRODUCTS LTD.	TANK TRUCK (CARGO)	OTTAWA CITY ON	
SPL	SHELL CANADA PRODUCTS LTD.	TANK TRUCK (CARGO)	OTTAWA CITY ON	
SPL	Shell Canada Products Limited	Shell Canada	Ottawa ON	
SPL	SHELL CANADA PRODUCTS LTD.	TANK TRUCK (CARGO)	OTTAWA CITY ON	

Unplottable Report

Site: City of Ottawa
Balsam Street Ottawa ON

Database:
CA

Certificate #: 3889-6R6NVK
Application Year: 2006
Issue Date: 6/29/2006
Approval Type: Municipal and Private Sewage Works
Status: Approved
Application Type:
Client Name:
Client Address:
Client City:
Client Postal Code:
Project Description:
Contaminants:
Emission Control:

Site: City of Ottawa
Gladstone Avenue Ottawa ON

Database:
CA

Certificate #: 6651-73WP47
Application Year: 2007
Issue Date: 6/6/2007
Approval Type: Municipal and Private Sewage Works
Status: Approved
Application Type:
Client Name:
Client Address:
Client City:
Client Postal Code:
Project Description:
Contaminants:
Emission Control:

Site: SAKTO DEVELOPMENTS
PRESTON ST. QUEENSWAY CENTRE OTTAWA CITY ON

Database:
CA

Certificate #: 7-1268-88-
Application Year: 88
Issue Date: 8/16/1988
Approval Type: Municipal water
Status: Approved
Application Type:
Client Name:
Client Address:
Client City:
Client Postal Code:
Project Description:
Contaminants:
Emission Control:

Site: Gladstone Avenue Ottawa ON

Database:
CA

Certificate #: 2461-4LXMEM
Application Year: 00

Issue Date: 7/5/00
Approval Type: Municipal & Private sewage
Status: Approved
Application Type: New Certificate of Approval
Client Name: Corporation of the City of Ottawa
Client Address: 111 Sussex Drive, 7th Floor
Client City: Ottawa
Client Postal Code: K1N 5A1
Project Description: Construction of Storm and Sanitary sewers on Gladstone Avenue from Bronson Avenue to Bay Street
Contaminants:
Emission Control:

Site: Willow, Booth Bell, Arthur, Cambridge Streets Ottawa ON **Database:** CA

Certificate #: 4165-4K6HGY
Application Year: 00
Issue Date: 5/10/00
Approval Type: Municipal & Private sewage
Status: Approved
Application Type: New Certificate of Approval
Client Name: Corporation of the City of Ottawa
Client Address: 111 Sussex Drive, 7th Floor
Client City: Ottawa
Client Postal Code: K1N 5A1
Project Description: This is an application for Municipal and Private Sewage Works Certificate of Approval for the construction of storm sewers and replacement of combined sewers.
Contaminants:
Emission Control:

Site: Breezehill Ave N, George St, Louisa St Ottawa ON **Database:** CA

Certificate #: 2984-5AVRLF
Application Year: 02
Issue Date: 6/7/02
Approval Type: Municipal & Private sewage
Status: Approved
Application Type: New Certificate of Approval
Client Name: City of Ottawa
Client Address: 1495 Heron Road
Client City: Ottawa
Client Postal Code: K1V 6A6
Project Description: Replacement of existing combined sewers on George Street and Louisa Street with new PVC SDR35 combined sewers, and the separation of the combined sewer on Breezehill Avenue North into separate storm and sanitary sewers
Contaminants:
Emission Control:

Site: Breezehill Ave N, George St, Louisa St Ottawa ON **Database:** CA

Certificate #: 1592-5AVRXD
Application Year: 02
Issue Date: 6/7/02
Approval Type: Municipal & Private water
Status: Approved
Application Type: New Certificate of Approval
Client Name: City of Ottawa
Client Address: 1495 Heron Road
Client City: Ottawa
Client Postal Code: K1V 6A6
Project Description: Replacement of existing 150 mm CI watermain on Breezehill Avenue North, George Street, and Louisa Street with 150 mm PVC DR18 watermain, with the terminal portion being 50 mm type K copper
Contaminants:

Emission Control:

Site:	Gladstone Avenue Ottawa ON	Database: CA
Certificate #:	4558-4LXLWW	
Application Year:	00	
Issue Date:	7/5/00	
Approval Type:	Municipal & Private water	
Status:	Approved	
Application Type:	New Certificate of Approval	
Client Name:	Corporation of the Regional Municipality of Ottawa-Carleton	
Client Address:	111 Lisgar Street	
Client City:	Ottawa	
Client Postal Code:	K2P 2L7	
Project Description:	Watermains to be constructed on Gladstone Ave. and Percy St. in the City of Ottawa	
Contaminants:		
Emission Control:		

Site:	Willow, Lebreton, Raymond, Louisa, Bell, Eccles St.; Gladstone Ave. Ottawa ON	Database: CA
Certificate #:	3766-4K2NZ4	
Application Year:	00	
Issue Date:	5/8/00	
Approval Type:	Municipal & Private water	
Status:	Approved	
Application Type:	New Certificate of Approval	
Client Name:	Corporation of the Regional Municipality of Ottawa-Carleton	
Client Address:	111 Lisgar Street	
Client City:	Ottawa	
Client Postal Code:	K2P 2L7	
Project Description:	Construction of Watermains along Willow St. (Preston St. to Bell St.), Gladstone Ave. (approx. 15 m. west of Lebreton St. to Bronson Ave.), Raymond St. (approx. 13 m. east of Lebreton St. to approx. 14 m. west of Lebreton St.), Louisa St. (approx. 13 m. east of Lebreton St. to approx. 13 m. west of Lebreton St.), Bell St. (approx. 17 m. north of Willow St. to approx. 14 m. south of Gladstone Ave.), Eccles St. (approx 19 m. west of Lebreton St. to Bell St.), Bell St. (approx 8 m. north of Eccles St.)	
Contaminants:		
Emission Control:		

Site:	City of Ottawa Preston Street Ottawa ON	Database: CA
Certificate #:	0057-7EKK59	
Application Year:	2008	
Issue Date:	5/22/2008	
Approval Type:	Municipal and Private Sewage Works	
Status:	Approved	
Application Type:		
Client Name:		
Client Address:		
Client City:		
Client Postal Code:		
Project Description:		
Contaminants:		
Emission Control:		

Site:	City of Ottawa Larch Street and Laurel Street Ottawa ON	Database: CA
Certificate #:	9051-7BLLPL	
Application Year:	2008	
Issue Date:	3/25/2008	
Approval Type:	Municipal and Private Sewage Works	

Status: Approved
Application Type:
Client Name:
Client Address:
Client City:
Client Postal Code:
Project Description:
Contaminants:
Emission Control:

Site: City of Ottawa
Gladstone Avenue Ottawa ON

Database:
CA

Certificate #: 3692-6PGP9X
Application Year: 2006
Issue Date: 5/6/2006
Approval Type: Municipal and Private Sewage Works
Status: Approved
Application Type:
Client Name:
Client Address:
Client City:
Client Postal Code:
Project Description:
Contaminants:
Emission Control:

Site: City of Ottawa
Gladstone Avenue Ottawa ON

Database:
CA

Certificate #: 7239-738KJA
Application Year: 2007
Issue Date: 6/18/2007
Approval Type: Municipal and Private Sewage Works
Status: Approved
Application Type:
Client Name:
Client Address:
Client City:
Client Postal Code:
Project Description:
Contaminants:
Emission Control:

Site: SHELL CANADA PRODUCTS LIMITED
DON MILLS ON

Database:
CONV

File No:
Crown Brief No:
Court Location:
Publication City:
Publication Title:
Act:
Act(s):
First Matter:
Second Matter:
Investigation 1:
Investigation 2:
Penalty Imposed:
Description: DISCHARGING A CONTAMINANT - ADVERSE EFFECT
Background:
URL:

Location:
Region: SOUTH EAST REGION
Ministry District:

Additional Details

Publication Date:
Count: 1
Act: EPA
Regulation:
Section: 13(1)
Act/Regulation/Section: EPA- -13(1)
Date of Offence:
Date of Conviction:
Date Charged: 92/05/12
Charge Disposition:
Fine: 90000
Synopsis:

Site: **Shell Canada Limited**
Nepean Ottawa ON M2N 6Y2

Database:
ECA

Approval No: 1454-96LJDX
Approval Date: 2013-04-19
Status: Approved
Record Type: ECA
Link Source: IDS
SWP Area Name:
Approval Type: ECA-INDUSTRIAL SEWAGE WORKS
Project Type: INDUSTRIAL SEWAGE WORKS
Address: Nepean
Full Address:
Full PDF Link: <https://www.accessenvironment.ene.gov.on.ca/instruments/6976-92AQLQ-14.pdf>

MOE District:
City:
Longitude:
Latitude:
Geometry X:
Geometry Y:

Site: **City of Ottawa**
Breezehill Ave N, George St, Louisa St Ottawa ON K1V 6A6

Database:
ECA

Approval No: 1592-5AVRXD
Approval Date: 2002-06-07
Status: Approved
Record Type: ECA
Link Source: IDS
SWP Area Name:
Approval Type: ECA-Municipal and Private Water Works
Project Type: Municipal and Private Water Works
Address: Breezehill Ave N, George St, Louisa St
Full Address:
Full PDF Link:

MOE District:
City:
Longitude:
Latitude:
Geometry X:
Geometry Y:

Site: **The Corporation of the City of Ottawa**
Willow St Booth, Bell, Arthur, Cambridge Streets Ottawa ON K1N 5A1

Database:
ECA

Approval No: 4165-4K6HGY
Approval Date: 2000-05-10
Status: Approved
Record Type: ECA
Link Source: IDS
SWP Area Name:
Approval Type: ECA-MUNICIPAL AND PRIVATE SEWAGE WORKS
Project Type: MUNICIPAL AND PRIVATE SEWAGE WORKS
Address: Willow St Booth, Bell, Arthur, Cambridge Streets
Full Address:
Full PDF Link: <https://www.accessenvironment.ene.gov.on.ca/instruments/1226-4JRNEB-14.pdf>

MOE District:
City:
Longitude:
Latitude:
Geometry X:
Geometry Y:

Site: **City of Ottawa**
Larch Street and Laurel Street Ottawa ON K1P 1J1

Database:
ECA

Approval No: 9051-7BLLPL
Approval Date: 2008-03-25
MOE District: Ottawa
City:

Status: Approved
Record Type: ECA
Link Source: IDS
SWP Area Name: Rideau Valley
Approval Type: ECA-MUNICIPAL AND PRIVATE SEWAGE WORKS
Project Type: MUNICIPAL AND PRIVATE SEWAGE WORKS
Address: Larch Street and Laurel Street
Full Address:
Full PDF Link: <https://www.accessenvironment.ene.gov.on.ca/instruments/1567-74CM38-14.pdf>

Longitude: -75.7108
Latitude: 45.405
Geometry X:
Geometry Y:

Site: **City of Ottawa**
Breezehill Ave N, George St, Louisa St Ottawa ON K1V 6A6

Database:
ECA

Approval No: 2984-5AVRLF
Approval Date: 2002-06-07
Status: Revoked and/or Replaced
Record Type: ECA
Link Source: IDS
SWP Area Name:
Approval Type: ECA-MUNICIPAL AND PRIVATE SEWAGE WORKS
Project Type: MUNICIPAL AND PRIVATE SEWAGE WORKS
Address: Breezehill Ave N, George St, Louisa St
Full Address:
Full PDF Link: <https://www.accessenvironment.ene.gov.on.ca/instruments/1419-5ATHRG-14.pdf>

MOE District:
City:
Longitude:
Latitude:
Geometry X:
Geometry Y:

Site: **City of Ottawa**
Gladstone Ave Ottawa ON K2G 6J8

Database:
ECA

Approval No: 3935-98BQWQ
Approval Date: 2013-08-01
Status: Approved
Record Type: ECA
Link Source: IDS
SWP Area Name:
Approval Type: ECA-MUNICIPAL AND PRIVATE SEWAGE WORKS
Project Type: MUNICIPAL AND PRIVATE SEWAGE WORKS
Address: Gladstone Ave
Full Address:
Full PDF Link: <https://www.accessenvironment.ene.gov.on.ca/instruments/1525-95PLKG-14.pdf>

MOE District:
City:
Longitude:
Latitude:
Geometry X:
Geometry Y:

Site: **0 Loretta Avenue n/a ON**

Database:
EHS

Order No: 20080226021w
Status: C
Report Type: Online Mapless
Report Date: 2/26/2008
Date Received: 2/26/2008
Previous Site Name:
Lot/Building Size:
Additional Info Ordered:

Nearest Intersection:
Municipality:
Client Prov/State: ON
Search Radius (km): 0.25
X: 0
Y: 0

Site: **SHELL CANADA PRODUCTS LTD.**
TANK TRUCK (CARGO) OTTAWA CITY ON

Database:
SPL

Ref No: 21872
Site No:
Incident Dt: 7/11/1989
Year:
Incident Cause: PIPE/HOSE LEAK
Incident Event:
Contaminant Code:
Contaminant Name:

Discharger Report:
Material Group:
Health/Env Conseq:
Client Type:
Sector Type:
Agency Involved:
Nearest Watercourse:
Site Address:

Contaminant Limit 1:		Site District Office:	
Contam Limit Freq 1:		Site Postal Code:	
Contaminant UN No 1:		Site Region:	
Environment Impact:		Site Municipality:	20101
Nature of Impact:		Site Lot:	
Receiving Medium:	LAND	Site Conc:	
Receiving Env:		Northing:	
MOE Response:		Easting:	
Dt MOE Arvl on Scn:		Site Geo Ref Accu:	
MOE Reported Dt:	7/11/1989	Site Map Datum:	
Dt Document Closed:		SAC Action Class:	
Incident Reason:	EQUIPMENT FAILURE	Source Type:	
Site Name:			
Site County/District:			
Site Geo Ref Meth:			
Incident Summary:	SHELL REFUELING VEHICLE- 70 L AVIATION FUEL TO GROUND.		
Contaminant Qty:			

Site: SHELL CANADA PRODUCTS LTD.
TANK TRUCK (CARGO) OTTAWA CITY ON

Database:
SPL

Ref No:	16382	Discharger Report:	
Site No:		Material Group:	
Incident Dt:	3/27/1989	Health/Env Conseq:	
Year:		Client Type:	
Incident Cause:	VALVE/FITTING LEAK OR FAILURE	Sector Type:	
Incident Event:		Agency Involved:	
Contaminant Code:		Nearest Watercourse:	
Contaminant Name:		Site Address:	
Contaminant Limit 1:		Site District Office:	
Contam Limit Freq 1:		Site Postal Code:	
Contaminant UN No 1:		Site Region:	
Environment Impact:		Site Municipality:	20101
Nature of Impact:		Site Lot:	
Receiving Medium:	LAND	Site Conc:	
Receiving Env:		Northing:	
MOE Response:		Easting:	
Dt MOE Arvl on Scn:		Site Geo Ref Accu:	
MOE Reported Dt:	3/27/1989	Site Map Datum:	
Dt Document Closed:		SAC Action Class:	
Incident Reason:	EQUIPMENT FAILURE	Source Type:	
Site Name:			
Site County/District:			
Site Geo Ref Meth:			
Incident Summary:	UPLANDS AIRPORT - 20 L OF JET FUEL TO GROUND.		
Contaminant Qty:			

Site: SHELL CANADA PRODUCTS LTD.
TANK TRUCK (CARGO) OTTAWA CITY ON

Database:
SPL

Ref No:	23253	Discharger Report:	
Site No:		Material Group:	
Incident Dt:	//	Health/Env Conseq:	
Year:		Client Type:	
Incident Cause:	VALVE/FITTING LEAK OR FAILURE	Sector Type:	
Incident Event:		Agency Involved:	
Contaminant Code:		Nearest Watercourse:	
Contaminant Name:		Site Address:	
Contaminant Limit 1:		Site District Office:	
Contam Limit Freq 1:		Site Postal Code:	
Contaminant UN No 1:		Site Region:	
Environment Impact:		Site Municipality:	20101
Nature of Impact:		Site Lot:	
Receiving Medium:	LAND	Site Conc:	
Receiving Env:		Northing:	
MOE Response:		Easting:	
Dt MOE Arvl on Scn:		Site Geo Ref Accu:	

MOE Reported Dt: 8/7/1989
Dt Document Closed:
Incident Reason: EQUIPMENT FAILURE
Site Name:
Site County/District:
Site Geo Ref Meth:
Incident Summary: SHELL- 4.5 LTR SPILL OF JET FUEL AT UPLANDS AIRPORT
Contaminant Qty:

Site Map Datum:
SAC Action Class:
Source Type:

Site: SHELL CANADA PRODUCTS LTD.
TANK TRUCK (CARGO) OTTAWA CITY ON

Database:
SPL

Ref No: 26231
Site No:
Incident Dt: 10/5/1989
Year:
Incident Cause: VALVE/FITTING LEAK OR FAILURE
Incident Event:
Contaminant Code:
Contaminant Name:
Contaminant Limit 1:
Contam Limit Freq 1:
Contaminant UN No 1:
Environment Impact: NOT ANTICIPATED
Nature of Impact:
Receiving Medium: LAND
Receiving Env:
MOE Response:
Dt MOE Arvl on Scn:
MOE Reported Dt: 10/5/1989
Dt Document Closed:
Incident Reason: EQUIPMENT FAILURE
Site Name:
Site County/District:
Site Geo Ref Meth:
Incident Summary: SHELL CANADA - 120L JET FUEL TO TERMINAL RAMP
Contaminant Qty:

Discharger Report:
Material Group:
Health/Env Conseq:
Client Type:
Sector Type:
Agency Involved:
Nearest Watercourse:
Site Address:
Site District Office:
Site Postal Code:
Site Region:
Site Municipality: 20101
Site Lot:
Site Conc:
Northing:
Easting: DEPT OF TRANSPORT
Site Geo Ref Accu:
Site Map Datum:
SAC Action Class:
Source Type:

Site: SHELL CANADA PRODUCTS LTD.
TANK TRUCK (CARGO) OTTAWA CITY ON

Database:
SPL

Ref No: 30521
Site No:
Incident Dt: 2/2/1990
Year:
Incident Cause: VALVE/FITTING LEAK OR FAILURE
Incident Event:
Contaminant Code:
Contaminant Name:
Contaminant Limit 1:
Contam Limit Freq 1:
Contaminant UN No 1:
Environment Impact:
Nature of Impact:
Receiving Medium: LAND / AIR
Receiving Env:
MOE Response:
Dt MOE Arvl on Scn:
MOE Reported Dt: 2/2/1990
Dt Document Closed:
Incident Reason: ERROR
Site Name:
Site County/District:
Site Geo Ref Meth:
Incident Summary: SHELL TANK TRUCK-50 L AVIATION FUEL TO ASPHALT
Contaminant Qty:

Discharger Report:
Material Group:
Health/Env Conseq:
Client Type:
Sector Type:
Agency Involved:
Nearest Watercourse:
Site Address:
Site District Office:
Site Postal Code:
Site Region:
Site Municipality: 20101
Site Lot:
Site Conc:
Northing:
Easting:
Site Geo Ref Accu:
Site Map Datum:
SAC Action Class:
Source Type:

Site: TOP VALU
PRESTON STREET, SOUTH OF GLADSTONE SERVICE STATION OTTAWA-CARLETON R.M. ON

Database:
SPL

Ref No:	42188	Discharger Report:	
Site No:		Material Group:	
Incident Dt:	10/16/1990	Health/Env Conseq:	
Year:		Client Type:	
Incident Cause:	CONTAINER OVERFLOW	Sector Type:	
Incident Event:		Agency Involved:	
Contaminant Code:		Nearest Watercourse:	
Contaminant Name:		Site Address:	
Contaminant Limit 1:		Site District Office:	
Contam Limit Freq 1:		Site Postal Code:	
Contaminant UN No 1:		Site Region:	
Environment Impact:	POSSIBLE	Site Municipality:	20000
Nature of Impact:	Water course or lake	Site Lot:	
Receiving Medium:	LAND	Site Conc:	
Receiving Env:		Northing:	
MOE Response:		Easting:	
Dt MOE Arvl on Scn:		Site Geo Ref Accu:	
MOE Reported Dt:	10/16/1990	Site Map Datum:	
Dt Document Closed:		SAC Action Class:	
Incident Reason:	ERROR	Source Type:	
Site Name:			
Site County/District:			
Site Geo Ref Meth:			
Incident Summary:	TOP VALU- 5 L DIESEL FUEL TO GROUND		
Contaminant Qty:			

Site: SHELL CANADA PRODUCTS LTD.
SERVICE STATION OTTAWA CITY ON

Database:
SPL

Ref No:	60160	Discharger Report:	
Site No:		Material Group:	
Incident Dt:	11/24/1991	Health/Env Conseq:	
Year:		Client Type:	
Incident Cause:	OTHER CONTAINER LEAK	Sector Type:	
Incident Event:		Agency Involved:	
Contaminant Code:		Nearest Watercourse:	
Contaminant Name:		Site Address:	
Contaminant Limit 1:		Site District Office:	
Contam Limit Freq 1:		Site Postal Code:	
Contaminant UN No 1:		Site Region:	
Environment Impact:	NOT ANTICIPATED	Site Municipality:	20101
Nature of Impact:		Site Lot:	
Receiving Medium:	LAND	Site Conc:	
Receiving Env:		Northing:	
MOE Response:		Easting:	SHELL, FIRE DEPT. TRIANGLE PUMP
Dt MOE Arvl on Scn:		Site Geo Ref Accu:	
MOE Reported Dt:	11/25/1991	Site Map Datum:	
Dt Document Closed:		SAC Action Class:	
Incident Reason:	CORROSION	Source Type:	
Site Name:			
Site County/District:			
Site Geo Ref Meth:			
Incident Summary:	SHELL SERVICE STATION - 25 L. OF GASOLINE TO GROUND FROM LEAKY CAR		
Contaminant Qty:			

Site: SHELL CANADA PRODUCTS LTD.
TANK TRUCK (CARGO) OTTAWA CITY ON

Database:
SPL

Ref No:	81836	Discharger Report:	
Site No:		Material Group:	
Incident Dt:	2/14/1993	Health/Env Conseq:	
Year:		Client Type:	

Incident Cause:	PIPE/HOSE LEAK	Sector Type:	
Incident Event:		Agency Involved:	
Contaminant Code:		Nearest Watercourse:	
Contaminant Name:		Site Address:	
Contaminant Limit 1:		Site District Office:	
Contam Limit Freq 1:		Site Postal Code:	
Contaminant UN No 1:		Site Region:	
Environment Impact:	NOT ANTICIPATED	Site Municipality:	20101
Nature of Impact:		Site Lot:	
Receiving Medium:	LAND	Site Conc:	
Receiving Env:		Northing:	
MOE Response:		Easting:	
Dt MOE Arvl on Scn:		Site Geo Ref Accu:	
MOE Reported Dt:	2/14/1993	Site Map Datum:	
Dt Document Closed:		SAC Action Class:	
Incident Reason:	ERROR	Source Type:	
Site Name:			
Site County/District:			
Site Geo Ref Meth:			
Incident Summary:	SHELL-25L OF JET A-1 FUEL TO GROUND DURING FUELLING CONTAINED, CLEANED UP.		
Contaminant Qty:			

Site: SHELL CANADA PRODUCTS LTD.
TANK TRUCK (CARGO) OTTAWA CITY ON

Database:
SPL

Ref No:	81843	Discharger Report:	
Site No:		Material Group:	
Incident Dt:	2/14/1993	Health/Env Conseq:	
Year:		Client Type:	
Incident Cause:	VALVE/FITTING LEAK OR FAILURE	Sector Type:	
Incident Event:		Agency Involved:	
Contaminant Code:		Nearest Watercourse:	
Contaminant Name:		Site Address:	
Contaminant Limit 1:		Site District Office:	
Contam Limit Freq 1:		Site Postal Code:	
Contaminant UN No 1:		Site Region:	
Environment Impact:	NOT ANTICIPATED	Site Municipality:	20101
Nature of Impact:		Site Lot:	
Receiving Medium:	LAND	Site Conc:	
Receiving Env:		Northing:	
MOE Response:		Easting:	
Dt MOE Arvl on Scn:		Site Geo Ref Accu:	
MOE Reported Dt:	2/14/1993	Site Map Datum:	
Dt Document Closed:		SAC Action Class:	
Incident Reason:	UNKNOWN	Source Type:	
Site Name:			
Site County/District:			
Site Geo Ref Meth:			
Incident Summary:	SHELL CANADA - 20 L OF AVIATION FUEL TO RAMP DUE TO TRUCK LEAK		
Contaminant Qty:			

Site: SHELL CANADA PRODUCTS LTD.
TANK TRUCK (CARGO) OTTAWA CITY ON

Database:
SPL

Ref No:	84404	Discharger Report:	
Site No:		Material Group:	
Incident Dt:	4/21/1993	Health/Env Conseq:	
Year:		Client Type:	
Incident Cause:	VALVE/FITTING LEAK OR FAILURE	Sector Type:	
Incident Event:		Agency Involved:	
Contaminant Code:		Nearest Watercourse:	
Contaminant Name:		Site Address:	
Contaminant Limit 1:		Site District Office:	
Contam Limit Freq 1:		Site Postal Code:	
Contaminant UN No 1:		Site Region:	
Environment Impact:	NOT ANTICIPATED	Site Municipality:	20101
Nature of Impact:		Site Lot:	

Receiving Medium:	LAND	Site Conc:	
Receiving Env:		Northing:	
MOE Response:		Easting:	
Dt MOE Arvl on Scn:		Site Geo Ref Accu:	
MOE Reported Dt:	4/22/1993	Site Map Datum:	
Dt Document Closed:		SAC Action Class:	
Incident Reason:	ERROR	Source Type:	
Site Name:			
Site County/District:			
Site Geo Ref Meth:			
Incident Summary:	SHELL CANADA - 40 L OF AVIATION FUEL AT GATE A DUE TO TRUCK LEAK		
Contaminant Qty:			

Site: Shell Canada Products Limited
Shell Canada Ottawa ON

Database:
SPL

Ref No:	6267-5M2K7H	Discharger Report:	
Site No:		Material Group:	Oil
Incident Dt:	4/28/2003	Health/Env Conseq:	
Year:		Client Type:	
Incident Cause:		Sector Type:	
Incident Event:		Agency Involved:	
Contaminant Code:	12	Nearest Watercourse:	
Contaminant Name:	GASOLINE	Site Address:	
Contaminant Limit 1:		Site District Office:	Ottawa
Contam Limit Freq 1:		Site Postal Code:	
Contaminant UN No 1:		Site Region:	Eastern
Environment Impact:	Possible	Site Municipality:	Ottawa
Nature of Impact:	Other Impact(s)	Site Lot:	
Receiving Medium:	Land	Site Conc:	
Receiving Env:		Northing:	
MOE Response:		Easting:	
Dt MOE Arvl on Scn:		Site Geo Ref Accu:	
MOE Reported Dt:	4/28/2003	Site Map Datum:	
Dt Document Closed:		SAC Action Class:	Spills
Incident Reason:		Source Type:	
Site Name:	LOADING RACK 1<UNOFFICIAL>		
Site County/District:			
Site Geo Ref Meth:			
Incident Summary:	Shell - 1L gasoline		
Contaminant Qty:	1 L		

Site: SHELL CANADA PRODUCTS LTD.
TANK TRUCK (CARGO) OTTAWA CITY ON

Database:
SPL

Ref No:	8471	Discharger Report:	
Site No:		Material Group:	
Incident Dt:	8/22/1988	Health/Env Conseq:	
Year:		Client Type:	
Incident Cause:	ABOVE-GROUND TANK LEAK	Sector Type:	
Incident Event:		Agency Involved:	
Contaminant Code:		Nearest Watercourse:	
Contaminant Name:		Site Address:	
Contaminant Limit 1:		Site District Office:	
Contam Limit Freq 1:		Site Postal Code:	
Contaminant UN No 1:		Site Region:	
Environment Impact:		Site Municipality:	20101
Nature of Impact:		Site Lot:	
Receiving Medium:	LAND	Site Conc:	
Receiving Env:		Northing:	
MOE Response:		Easting:	
Dt MOE Arvl on Scn:		Site Geo Ref Accu:	
MOE Reported Dt:	8/22/1988	Site Map Datum:	
Dt Document Closed:		SAC Action Class:	
Incident Reason:	ERROR	Source Type:	
Site Name:			
Site County/District:			

Site Geo Ref Meth:
Incident Summary:
Contaminant Qty:

UPLANDS AIRPORT - 50 L OF JET FUEL TO PAVEMENT FROM TANK TRUCK.

Appendix: Database Descriptions

*Environmental Risk Information Services (ERIS) can search the following databases. The extent of historical information varies with each database and current information is determined by what is publicly available to ERIS at the time of update. **Note:** Databases denoted with " * " indicates that the database will no longer be updated. See the individual database description for more information.*

Abandoned Aggregate Inventory:

Provincial

[AAGR](#)

The MAAP Program maintains a database of abandoned pits and quarries. Please note that the database is only referenced by lot and concession and city/town location. The database provides information regarding the location, type, size, land use, status and general comments.*

Government Publication Date: Sept 2002*

Aggregate Inventory:

Provincial

[AGR](#)

The Ontario Ministry of Natural Resources maintains a database of all active pits and quarries. The database provides information regarding the registered owner/operator, location name, operation type, approval type, and maximum annual tonnage.

Government Publication Date: Up to Sep 2019

Abandoned Mine Information System:

Provincial

[AMIS](#)

The Abandoned Mines Information System contains data on known abandoned and inactive mines located on both Crown and privately held lands. The information was provided by the Ministry of Northern Development and Mines (MNDM), with the following disclaimer: "the database provided has been compiled from various sources, and the Ministry of Northern Development and Mines makes no representation and takes no responsibility that such information is accurate, current or complete". Reported information includes official mine name, status, background information, mine start/end date, primary commodity, mine features, hazards and remediation.

Government Publication Date: 1800-Oct 2018

Anderson's Waste Disposal Sites:

Private

[ANDR](#)

The information provided in this database was collected by examining various historical documents which aimed to characterize the likely position of former waste disposal sites from 1860 to present. The research initiative behind the creation of this database was to identify those sites that are missing from the Ontario MOE Waste Disposal Site Inventory, as well as to provide revisions and corrections to the positions and descriptions of sites currently listed in the MOE inventory. In addition to historic waste disposal facilities, the database also identifies certain auto wreckers and scrap yards that have been extrapolated from documentary sources. Please note that the data is not warranted to be complete, exhaustive or authoritative. The information was collected for research purposes only.

Government Publication Date: 1860s-Present

Aboveground Storage Tanks:

Provincial

[AST](#)

Historical listing of aboveground storage tanks made available by the Department of Natural Resources and Forestry. Includes tanks used to hold water or petroleum. This dataset has been retired as of September 25, 2014 and will no longer be updated.

Government Publication Date: May 31, 2014

Automobile Wrecking & Supplies:

Private

[AUWR](#)

This database provides an inventory of known locations that are involved in the scrap metal, automobile wrecking/recycling, and automobile parts & supplies industry. Information is provided on the company name, location and business type.

Government Publication Date: 1999-Jan 31, 2020

Borehole:

Provincial

[BORE](#)

A borehole is the generalized term for any narrow shaft drilled in the ground, either vertically or horizontally. The information here includes geotechnical investigations or environmental site assessments, mineral exploration, or as a pilot hole for installing piers or underground utilities. Information is from many sources such as the Ministry of Transportation (MTO) boreholes from engineering reports and projects from the 1950 to 1990's in Southern Ontario. Boreholes from the Ontario Geological Survey (OGS) including The Urban Geology Analysis Information System (UGAIS) and the York Peel Durham Toronto (YPDT) database of the Conservation Authority Moraine Coalition. This database will include fields such as location, stratigraphy, depth, elevation, year drilled, etc. For all water well data or oil and gas well data for Ontario please refer to WWIS and OOGW.

Government Publication Date: 1875-Jul 2018

Certificates of Approval:

Provincial CA

This database contains the following types of approvals: Air & Noise, Industrial Sewage, Municipal & Private Sewage, Waste Management Systems and Renewable Energy Approvals. The MOE in Ontario states that any facility that releases emissions to the atmosphere, discharges contaminants to ground or surface water, provides potable water supplies, or stores, transports or disposes of waste, must have a Certificate of Approval before it can operate lawfully. Fields include approval number, business name, address, approval date, approval type and status. This database will no longer be updated, as CofA's have been replaced by either Environmental Activity and Sector Registry (EASR) or Environmental Compliance Approval (ECA). Please refer to those individual databases for any information after Oct.31, 2011.

Government Publication Date: 1985-Oct 30, 2011*

Dry Cleaning Facilities:

Federal CDRY

List of dry cleaning facilities made available by Environment and Climate Change Canada. Environment and Climate Change Canada's Tetrachloroethylene (Use in Dry Cleaning and Reporting Requirements) Regulations (SOR/2003-79) are intended to reduce releases of tetrachloroethylene to the environment from dry cleaning facilities.

Government Publication Date: Jan 2004-Dec 2017

Commercial Fuel Oil Tanks:

Provincial CFOT

Locations of commercial underground fuel oil tanks. This is not a comprehensive or complete inventory of commercial fuel tanks in the province; this listing is a copy of records of registered commercial underground fuel oil tanks obtained under Access to Public Information.

Note that the following types of tanks do not require registration: waste oil tanks in apartments, office buildings, residences, etc.; aboveground gas or diesel tanks. Records are not verified for accuracy or completeness.

Government Publication Date: Feb 28, 2017

Chemical Register:

Private CHEM

This database includes information from both a one time study conducted in 1992 and private source and is a listing of facilities that manufacture or distribute chemicals. The production of these chemical substances may involve one or more chemical reactions and/or chemical separation processes (i.e. fractionation, solvent extraction, crystallization, etc.).

Government Publication Date: 1999-Jan 31, 2020

Compressed Natural Gas Stations:

Private CNG

Canada has a network of public access compressed natural gas (CNG) refuelling stations. These stations dispense natural gas in compressed form at 3,000 pounds per square inch (psi), the pressure which is allowed within the current Canadian codes and standards. The majority of natural gas refuelling is located at existing retail gasoline that have a separate refuelling island for natural gas. This list of stations is made available by the Canadian Natural Gas Vehicle Alliance.

Government Publication Date: Dec 2012 - Feb 2020

Inventory of Coal Gasification Plants and Coal Tar Sites:

Provincial COAL

This inventory includes both the "Inventory of Coal Gasification Plant Waste Sites in Ontario-April 1987" and the Inventory of Industrial Sites Producing or Using Coal Tar and Related Tars in Ontario-November 1988) collected by the MOE. It identifies industrial sites that produced and continue to produce or use coal tar and other related tars. Detailed information is available and includes: facility type, size, land use, information on adjoining properties, soil condition, site operators/occupants, site description, potential environmental impacts and historic maps available. This was a one-time inventory.*

Government Publication Date: Apr 1987 and Nov 1988*

Compliance and Convictions:

Provincial CONV

This database summarizes the fines and convictions handed down by the Ontario courts beginning in 1989. Companies and individuals named here have been found guilty of environmental offenses in Ontario courts of law.

Government Publication Date: 1989-Dec 2019

Certificates of Property Use:

Provincial CPU

This is a subset taken from Ontario's Environmental Registry (EBR) database. It will include all CPU's on the registry such as (EPA s. 168.6) - Certificate of Property Use.

Government Publication Date: 1994-Apr 30, 2020

Drill Hole Database:

Provincial DRL

The Ontario Drill Hole Database contains information on more than 113,000 percussion, overburden, sonic and diamond drill holes from assessment files on record with the department of Mines and Minerals. Please note that limited data is available for southern Ontario, as it was the last area to be completed. The database was created when surveys submitted to the Ministry were converted in the Assessment File Research Image Database (AFRI) project. However, the degree of accuracy (coordinates) as to the exact location of drill holes is dependent upon the source document submitted to the MNDM. Levels of accuracy used to locate holes are: centering on the mining claim; a sketch of the mining claim; a 1:50,000 map; a detailed company map; or from submitted a "Report of Work".

Government Publication Date: 1886 - Sep 2019

Environmental Activity and Sector Registry:

Provincial

[EASR](#)

On October 31, 2011, a smarter, faster environmental approvals system came into effect in Ontario. The EASR allows businesses to register certain activities with the ministry, rather than apply for an approval. The registry is available for common systems and processes, to which preset rules of operation can be applied. The EASR is currently available for: heating systems, standby power systems and automotive refinishing. Businesses whose activities aren't subject to the EASR may apply for an ECA (Environmental Compliance Approval). Please see our ECA database.

Government Publication Date: Oct 2011-Apr 30, 2020

Environmental Registry:

Provincial

[EBR](#)

The Environmental Registry lists proposals, decisions and exceptions regarding policies, Acts, instruments, or regulations that could significantly affect the environment. Through the Registry, thirteen provincial ministries notify the public of upcoming proposals and invite their comments. For example, if a local business is requesting a permit, license, or certificate of approval to release substances into the air or water; these are notified on the registry. Data includes: Approval for discharge into the natural environment other than water (i.e. Air) - EPA s. 9, Approval for sewage works - OWRA s. 53(1), and EPA s. 27 - Approval for a waste disposal site. For information regarding Permit to Take Water (PTTW), Certificate of Property Use (CPU) and (ORD) Orders please refer to those individual databases.

Government Publication Date: 1994-Apr 30, 2020

Environmental Compliance Approval:

Provincial

[ECA](#)

On October 31, 2011, a smarter, faster environmental approvals system came into effect in Ontario. In the past, a business had to apply for multiple approvals (known as certificates of approval) for individual processes and pieces of equipment. Today, a business either registers itself, or applies for a single approval, depending on the types of activities it conducts. Businesses whose activities aren't subject to the EASR may apply for an ECA. A single ECA addresses all of a business's emissions, discharges and wastes. Separate approvals for air, noise and waste are no longer required. This database will also include Renewable Energy Approvals. For certificates of approval prior to Nov 1st, 2011, please refer to the CA database. For all Waste Disposal Sites please refer to the WDS database.

Government Publication Date: Oct 2011-Apr 30, 2020

Environmental Effects Monitoring:

Federal

[EEM](#)

The Environmental Effects Monitoring program assesses the effects of effluent from industrial or other sources on fish, fish habitat and human usage of fisheries resources. Since 1992, pulp and paper mills have been required to conduct EEM studies under the Pulp and Paper Effluent Regulations. This database provides information on the mill name, geographical location and sub-lethal toxicity data.

Government Publication Date: 1992-2007*

ERIS Historical Searches:

Private

[EHS](#)

ERIS has compiled a database of all environmental risk reports completed since March 1999. Available fields for this database include: site location, date of report, type of report, and search radius. As per all other databases, the ERIS database can be referenced on both the map and "Statistical Profile" page.

Government Publication Date: 1999-Jan 31, 2020

Environmental Issues Inventory System:

Federal

[EIIS](#)

The Environmental Issues Inventory System was developed through the implementation of the Environmental Issues and Remediation Plan. This plan was established to determine the location and severity of contaminated sites on inhabited First Nation reserves, and where necessary, to remediate those that posed a risk to health and safety; and to prevent future environmental problems. The EIIS provides information on the reserve under investigation, inventory number, name of site, environmental issue, site action (Remediation, Site Assessment), and date investigation completed.

Government Publication Date: 1992-2001*

Emergency Management Historical Event:

Provincial

[EMHE](#)

List of locations of historical occurrences of emergency events, including those assigned to the Ministry of Natural Resources by Order-In-Council (OIC) under the Emergency Management and Civil Protection Act, as well as events where MNR provided requested emergency response assistance. Many of these events will have involved community evacuations, significant structural loss, and/or involvement of MNR emergency response staff. These events fall into one of ten (10) type categories: Dam Failure; Drought / Low Water; Erosion; Flood; Forest Fire; Soil and Bedrock Instability; Petroleum Resource Center Event, EMO Requested Assistance, Continuity of Operations Event, Other Requested Assistance. EMHE record details are reproduced by ERIS under License with the Ontario Ministry of Natural Resources © Queen's Printer for Ontario, 2017.

Government Publication Date: Dec 31, 2016

Environmental Penalty Annual Report:

Provincial

[EPAR](#)

This database contains data from Ontario's annual environmental penalty report published by the Ministry of the Environment and Climate Change. These reports provide information on environmental penalties for land or water violations issued to companies in one of the nine industrial sectors covered by the Municipal Industrial Strategy for Abatement (MISA) regulations.

Government Publication Date: Jan 1, 2011 - Dec 31, 2019

List of Expired Fuels Safety Facilities:

Provincial

EXP

List of facilities and tanks for which there was once a fuel registration. This is not a comprehensive or complete inventory of expired tanks/tank facilities in the province; this listing is a copy of previously registered tanks and facilities obtained under Access to Public Information. Includes private fuel outlets, bulk plants, fuel oil tanks, gasoline stations, marinas, propane filling stations, liquid fuel tanks, piping systems, etc; includes tanks which have been removed from the ground.

Notes: registration was not required for private fuel underground/aboveground storage tanks prior to January 1990, nor for furnace oil tanks prior to May 1, 2002; registration is not required for waste oil tanks in apartments, office buildings, residences, etc., or aboveground gas or diesel tanks. Records are not verified for accuracy or completeness.

Government Publication Date: Feb 28, 2017

Federal Convictions:

Federal

FCON

Environment Canada maintains a database referred to as the "Environmental Registry" that details prosecutions under the Canadian Environmental Protection Act (CEPA) and the Fisheries Act (FA). Information is provided on the company name, location, charge date, offence and penalty.

Government Publication Date: 1988-Jun 2007*

Contaminated Sites on Federal Land:

Federal

FCS

The Federal Contaminated Sites Inventory includes information on known federal contaminated sites under the custodianship of departments, agencies and consolidated Crown corporations as well as those that are being or have been investigated to determine whether they have contamination arising from past use that could pose a risk to human health or the environment. The inventory also includes non-federal contaminated sites for which the Government of Canada has accepted some or all financial responsibility. It does not include sites where contamination has been caused by, and which are under the control of, enterprise Crown corporations, private individuals, firms or other levels of government. Includes fire training sites and sites at which Per- and Polyfluoroalkyl Substances (PFAS) are a concern.

Government Publication Date: Jun 2000-Nov 2019

Fisheries & Oceans Fuel Tanks:

Federal

FOFT

Fisheries & Oceans Canada maintains an inventory of aboveground & underground fuel storage tanks located on Fisheries & Oceans property or controlled by DFO. Our inventory provides information on the site name, location, tank owner, tank operator, facility type, storage tank location, tank contents & capacity, and date of tank installation.

Government Publication Date: 1964-Sep 2019

Federal Identification Registry for Storage Tank Systems (FIRSTS):

Federal

FRST

A list of federally regulated Storage tanks from the Federal Identification Registry for Storage Tank Systems (FIRSTS). FIRSTS is Environment and Climate Change Canada's database of storage tank systems subject to the Storage Tank for Petroleum Products and Allied Petroleum Products Regulations. The main objective of the Regulations is to prevent soil and groundwater contamination from storage tank systems located on federal and aboriginal lands. Storage tank systems that do not have a valid identification number displayed in a readily visible location on or near the storage tank system may be refused product delivery.

Government Publication Date: May 31, 2018

Fuel Storage Tank:

Provincial

FST

List of registered private and retail fuel storage tanks. This is not a comprehensive or complete inventory of private and retail fuel storage tanks in the province; this listing is a copy of registered private and retail fuel storage tanks, obtained under Access to Public Information.

Notes: registration was not required for private fuel underground/aboveground storage tanks prior to January 1990, nor for furnace oil tanks prior to May 1, 2002; registration is not required for waste oil tanks in apartments, office buildings, residences, etc., or aboveground gas or diesel tanks. Records are not verified for accuracy or completeness.

Government Publication Date: Feb 28, 2017

Fuel Storage Tank - Historic:

Provincial

FSTH

The Fuels Safety Branch of the Ontario Ministry of Consumer and Commercial Relations maintained a database of all registered private fuel storage tanks. Public records of private fuel storage tanks are only available since the registration became effective in September 1989. This information is now collected by the Technical Standards and Safety Authority.

Government Publication Date: Pre-Jan 2010*

Ontario Regulation 347 Waste Generators Summary:

Provincial

GEN

Regulation 347 of the Ontario EPA defines a waste generation site as any site, equipment and/or operation involved in the production, collection, handling and/or storage of regulated wastes. A generator of regulated waste is required to register the waste generation site and each waste produced, collected, handled, or stored at the site. This database contains the registration number, company name and address of registered generators including the types of hazardous wastes generated. It includes data on waste generating facilities such as: drycleaners, waste treatment and disposal facilities, machine shops, electric power distribution etc. This information is a summary of all years from 1986 including the most currently available data. Some records may contain, within the company name, the phrase "See & Use..." followed by a series of letters and numbers. This occurs when one company is amalgamated with or taken over by another registered company. The number listed as "See & Use", refers to the new ownership and the other identification number refers to the original ownership. This phrase serves as a link between the 2 companies until operations have been fully transferred.

Government Publication Date: 1986-Jan 31, 2020

Greenhouse Gas Emissions from Large Facilities:

Federal

GHG

List of greenhouse gas emissions from large facilities made available by Environment Canada. Greenhouse gas emissions in kilotonnes of carbon dioxide equivalents (kt CO₂ eq).

Government Publication Date: 2013-Dec 2017

TSSA Historic Incidents:

Provincial

HINC

List of historic incidences of spills and leaks of diesel, fuel oil, gasoline, natural gas, propane, and hydrogen recorded by the TSSA in their previous incident tracking system. The TSSA's Fuels Safety Program administers the Technical Standards & Safety Act 2000, providing fuel-related safety services associated with the safe transportation, storage, handling and use of fuels such as gasoline, diesel, propane, natural gas and hydrogen. Under this Act, the TSSA regulates fuel suppliers, storage facilities, transport trucks, pipelines, contractors and equipment or appliances that use fuels. Records are not verified for accuracy or completeness. This is not a comprehensive or complete inventory of historical fuel spills and leaks in the province. This listing is a copy of the data captured at one moment in time and is hence limited by the record date provided here.

Government Publication Date: 2006-June 2009*

Indian & Northern Affairs Fuel Tanks:

Federal

IAFT

The Department of Indian & Northern Affairs Canada (INAC) maintains an inventory of aboveground & underground fuel storage tanks located on both federal and crown land. Our inventory provides information on the reserve name, location, facility type, site/facility name, tank type, material & ID number, tank contents & capacity, and date of tank installation.

Government Publication Date: 1950-Aug 2003*

Fuel Oil Spills and Leaks:

Provincial

INC

Listing of spills and leaks of diesel, fuel oil, gasoline, natural gas, propane, and hydrogen reported to the Spills Action Centre (SAC). This is not a comprehensive or complete inventory of fuel-related leaks, spills, and incidents in the province; this listing is a copy of incidents reported to the SAC, obtained under Access to Public Information. Includes incidents from fuel-related hazards such as spills, fires, and explosions. Records are not verified for accuracy or completeness.

Government Publication Date: Feb 28, 2017

Landfill Inventory Management Ontario:

Provincial

LIMO

The Landfill Inventory Management Ontario (LIMO) database is updated every year, as the ministry compiles new and updated information. The inventory will include small and large landfills. Additionally, each year the ministry will request operators of the larger landfills complete a landfill data collection form that will be used to update LIMO and will include the following information from the previous operating year. This will include additional information such as estimated amount of total waste received, landfill capacity, estimated total remaining landfill capacity, fill rates, engineering designs, reporting and monitoring details, size of location, service area, approved waste types, leachate of site treatment, contaminant attenuation zone and more. The small landfills will include information such as site owner, site location and certificate of approval # and status.

Government Publication Date: Feb 28, 2019

Canadian Mine Locations:

Private

MINE

This information is collected from the Canadian & American Mines Handbook. The Mines database is a national database that provides over 290 listings on mines (listed as public companies) dealing primarily with precious metals and hard rocks. Listed are mines that are currently in operation, closed, suspended, or are still being developed (advanced projects). Their locations are provided as geographic coordinates (x, y and/or longitude, latitude). As of 2002, data pertaining to Canadian smelters and refineries has been appended to this database.

Government Publication Date: 1998-2009*

Mineral Occurrences:

Provincial

MNR

In the early 70's, the Ministry of Northern Development and Mines created an inventory of approximately 19,000 mineral occurrences in Ontario, in regard to metallic and industrial minerals, as well as some information on building stones and aggregate deposits. Please note that the "Horizontal Positional Accuracy" is approximately +/- 200 m. Many reference elements for each record were derived from field sketches using pace or chain/tape measurements against claim posts or topographic features in the area. The primary limiting factor for the level of positional accuracy is the scale of the source material. The testing of horizontal accuracy of the source materials was accomplished by comparing the plan metric (X and Y) coordinates of that point with the coordinates of the same point as defined from a source of higher accuracy.

Government Publication Date: 1846-Jan 2020

National Analysis of Trends in Emergencies System (NATES):

Federal

NATE

In 1974 Environment Canada established the National Analysis of Trends in Emergencies System (NATES) database, for the voluntary reporting of significant spill incidents. The data was to be used to assist in directing the work of the emergencies program. NATES ran from 1974 to 1994. Extensive information is available within this database including company names, place where the spill occurred, date of spill, cause, reason and source of spill, damage incurred, and amount, concentration, and volume of materials released.

Government Publication Date: 1974-1994*

Non-Compliance Reports:

Provincial

NCPL

The Ministry of the Environment provides information about non-compliant discharges of contaminants to air and water that exceed legal allowable limits, from regulated industrial and municipal facilities. A reported non-compliance failure may be in regard to a Control Order, Certificate of Approval, Sectoral Regulation or specific regulation/act.

Government Publication Date: Dec 31, 2018

National Defense & Canadian Forces Fuel Tanks:

Federal

NDFT

The Department of National Defense and the Canadian Forces maintains an inventory of all aboveground & underground fuel storage tanks located on DND lands. Our inventory provides information on the base name, location, tank type & capacity, tank contents, tank class, date of tank installation, date tank last used, and status of tank as of May 2001. This database will no longer be updated due to the new National Security protocols which have prohibited any release of this database.

Government Publication Date: Up to May 2001*

National Defense & Canadian Forces Spills:

Federal

NDSP

The Department of National Defense and the Canadian Forces maintains an inventory of spills to land and water. All spill sites have been classified under the "Transportation of Dangerous Goods Act - 1992". Our inventory provides information on the facility name, location, spill ID #, spill date, type of spill, as well as the quantity of substance spilled & recovered.

Government Publication Date: Mar 1999-Apr 2018

National Defence & Canadian Forces Waste Disposal Sites:

Federal

NDWD

The Department of National Defence and the Canadian Forces maintains an inventory of waste disposal sites located on DND lands. Where available, our inventory provides information on the base name, location, type of waste received, area of site, depth of site, year site opened/closed and status.

Government Publication Date: 2001-Apr 2007*

National Energy Board Pipeline Incidents:

Federal

NEBI

Locations of pipeline incidents from 2008 to present, made available by the Canada Energy Regulator (CER) - previously the National Energy Board (NEB). Includes incidents reported under the Onshore Pipeline Regulations and the Processing Plant Regulations related to pipelines under federal jurisdiction, does not include incident data related to pipelines under provincial or territorial jurisdiction.

Government Publication Date: 2008-Mar 31, 2020

National Energy Board Wells:

Federal

NEBP

The NEBW database contains information on onshore & offshore oil and gas wells that are outside provincial jurisdiction(s) and are thereby regulated by the National Energy Board. Data is provided regarding the operator, well name, well ID No./UWI, status, classification, well depth, spud and release date.

Government Publication Date: 1920-Feb 2003*

National Environmental Emergencies System (NEES):

Federal

NEES

In 2000, the Emergencies program implemented NEES, a reporting system for spills of hazardous substances. For the most part, this system only captured data from the Atlantic Provinces, some from Quebec and Ontario and a portion from British Columbia. Data for Alberta, Saskatchewan, Manitoba and the Territories was not captured. However, NEES is also a repository for previous Environment Canada spill datasets. NEES is composed of the historic datasets 'or Trends' which dates from approximately 1974 to present. NEES Trends is a compilation of historic databases, which were merged and includes data from NATES (National Analysis of Trends in Emergencies System), ARTS (Atlantic Regional Trends System), and NEES. In 2001, the Emergencies Program determined that variations in reporting regimes and requirements between federal and provincial agencies made national spill reporting and trend analysis difficult to achieve. As a consequence, the department has focused efforts on capturing data on spills of substances which fall under its legislative authority only (CEPA and FA). As such, the NEES database will be decommissioned in December 2004.

Government Publication Date: 1974-2003*

National PCB Inventory:

Federal

NPCB

Environment Canada's National PCB inventory includes information on in-use PCB containing equipment in Canada including federal, provincial and private facilities. Federal out-of-service PCB containing equipment and PCB waste owned by the federal government or by federally regulated industries such as airlines, railway companies, broadcasting companies, telephone and telecommunications companies, pipeline companies, etc. are also listed. Although it is not Environment Canada's mandate to collect data on non-federal PCB waste, the National PCB inventory includes some information on provincial and private PCB waste and storage sites. Some addresses provided may be Head Office addresses and are not necessarily the location of where the waste is being used or stored.

Government Publication Date: 1988-2008*

National Pollutant Release Inventory:

Federal

NPRI

Environment Canada has defined the National Pollutant Release Inventory ("NPRI") as a federal government initiative designed to collect comprehensive national data regarding releases to air, water, or land, and waste transfers for recycling for more than 300 listed substances.

Government Publication Date: 1993-May 2017

Oil and Gas Wells:

Private

OGWE

The Nickle's Energy Group (publisher of the Daily Oil Bulletin) collects information on drilling activity including operator and well statistics. The well information database includes name, location, class, status and depth. The main Nickle's database is updated on a daily basis, however, this database is updated on a monthly basis. More information is available at www.nickles.com.

Government Publication Date: 1988-Feb 29, 2020

Ontario Oil and Gas Wells:

Provincial

OOGW

In 1998, the MNR handed over to the Ontario Oil, Gas and Salt Resources Corporation, the responsibility of maintaining a database of oil and gas wells drilled in Ontario. The OGSR Library has over 20,000+ wells in their database. Information available for all wells in the ERIS database include well owner/operator, location, permit issue date, and well cap date, license No., status, depth and the primary target (rock unit) of the well being drilled. All geology/stratigraphy table information, plus all water table information is also provide for each well record.

Government Publication Date: 1800-Jun 2019

Inventory of PCB Storage Sites:

Provincial

OPCB

The Ontario Ministry of Environment, Waste Management Branch, maintains an inventory of PCB storage sites within the province. Ontario Regulation 11/82 (Waste Management - PCB) and Regulation 347 (Generator Waste Management) under the Ontario EPA requires the registration of inactive PCB storage equipment and/or disposal sites of PCB waste with the Ontario Ministry of Environment. This database contains information on: 1) waste quantities; 2) major and minor sites storing liquid or solid waste; and 3) a waste storage inventory.

Government Publication Date: 1987-Oct 2004; 2012-Dec 2013

Orders:

Provincial

ORD

This is a subset taken from Ontario's Environmental Registry (EBR) database. It will include all Orders on the registry such as (EPA s. 17) - Order for remedial work, (EPA s. 18) - Order for preventative measures, (EPA s. 43) - Order for removal of waste and restoration of site, (EPA s. 44) - Order for conformity with Act for waste disposal sites, (EPA s. 136) - Order for performance of environmental measures.

Government Publication Date: 1994-Apr 30, 2020

Canadian Pulp and Paper:

Private

PAP

This information is part of the Pulp and Paper Canada Directory. The Directory provides a comprehensive listing of the locations of pulp and paper mills and the products that they produce.

Government Publication Date: 1999, 2002, 2004, 2005, 2009-2014

Parks Canada Fuel Storage Tanks:

Federal

PCFT

Canadian Heritage maintains an inventory of known fuel storage tanks operated by Parks Canada, in both National Parks and at National Historic Sites. The database details information on site name, location, tank install/removal date, capacity, fuel type, facility type, tank design and owner/operator.

Government Publication Date: 1920-Jan 2005*

Pesticide Register:

Provincial

PES

The Ontario Ministry of the Environment and Climate Change maintains a database of licensed operators and vendors of registered pesticides.

Government Publication Date: 1988 - Apr 2020

Pipeline Incidents:

Provincial

PINC

List of pipeline incidents (strikes, leaks, spills). This is not a comprehensive or complete inventory of pipeline incidents in the province; this listing in an historical copy of records previously obtained under Access to Public Information. Records are not verified for accuracy or completeness.

Government Publication Date: Feb 28, 2017

Private and Retail Fuel Storage Tanks:

Provincial

PRT

The Fuels Safety Branch of the Ontario Ministry of Consumer and Commercial Relations maintained a database of all registered private fuel storage tanks and licensed retail fuel outlets. This database includes an inventory of locations that have gasoline, oil, waste oil, natural gas and/or propane storage tanks on their property. The MCCR no longer collects this information. This information is now collected by the Technical Standards and Safety Authority (TSSA).

Government Publication Date: 1989-1996*

Permit to Take Water:

Provincial

PTTW

This is a subset taken from Ontario's Environmental Registry (EBR) database. It will include all PTTW's on the registry such as OWRA s. 34 - Permit to take water.

Government Publication Date: 1994-Apr 30, 2020

Ontario Regulation 347 Waste Receivers Summary:

Provincial

REC

Part V of the Ontario Environmental Protection Act ("EPA") regulates the disposal of regulated waste through an operating waste management system or a waste disposal site operated or used pursuant to the terms and conditions of a Certificate of Approval or a Provisional Certificate of Approval. Regulation 347 of the Ontario EPA defines a waste receiving site as any site or facility to which waste is transferred by a waste carrier. A receiver of regulated waste is required to register the waste receiving facility. This database represents registered receivers of regulated wastes, identified by registration number, company name and address, and includes receivers of waste such as: landfills, incinerators, transfer stations, PCB storage sites, sludge farms and water pollution control plants. This information is a summary of all years from 1986 including the most currently available data.

Government Publication Date: 1986-2016

Record of Site Condition:

Provincial

RSC

The Record of Site Condition (RSC) is part of the Ministry of the Environment's Brownfields Environmental Site Registry. Protection from environmental clean-up orders for property owners is contingent upon documentation known as a record of site condition (RSC) being filed in the Environmental Site Registry. In order to file an RSC, the property must have been properly assessed and shown to meet the soil, sediment and groundwater standards appropriate for the use (such as residential) proposed to take place on the property. The Record of Site Condition Regulation (O. Reg. 153/04) details requirements related to site assessment and clean up.

RSCs filed after July 1, 2011 will also be included as part of the new (O.Reg. 511/09).

Government Publication Date: 1997-Sept 2001, Oct 2004-Mar 2020

Retail Fuel Storage Tanks:

Private

RST

This database includes an inventory of retail fuel outlet locations (including marinas) that have on their property gasoline, oil, waste oil, natural gas and / or propane storage tanks.

Government Publication Date: 1999-Jan 31, 2020

Scott's Manufacturing Directory:

Private

SCT

Scott's Directories is a data bank containing information on over 200,000 manufacturers across Canada. Even though Scott's listings are voluntary, it is the most comprehensive database of Canadian manufacturers available. Information concerning a company's address, plant size, and main products are included in this database.

Government Publication Date: 1992-Mar 2011*

Ontario Spills:

Provincial

SPL

This database identifies information such as location (approximate), type and quantity of contaminant, date of spill, environmental impact, cause, nature of impact, etc. Information from 1988-2002 was part of the ORIS (Occurrence Reporting Information System). The SAC (Spills Action Centre) handles all spills reported in Ontario. Regulations for spills in Ontario are part of the MOE's Environmental Protection Act, Part X.

Government Publication Date: 1988-Nov 2019

Wastewater Discharger Registration Database:

Provincial

SRDS

Information under this heading is combination of the following 2 programs. The Municipal/Industrial Strategy for Abatement (MISA) division of the Ontario Ministry of Environment maintained a database of all direct dischargers of toxic pollutants within nine sectors including: Electric Power Generation; Mining; Petroleum Refining; Organic Chemicals; Inorganic Chemicals; Pulp & Paper; Metal Casting; Iron & Steel; and Quarries. All sampling information is now collected and stored within the Sample Result Data Store (SRDS).

Government Publication Date: 1990-Dec 31, 2017

Anderson's Storage Tanks:

Private

TANK

The information provided in this database was collected by examining various historical documents, which identified the location of former storage tanks, containing substances such as fuel, water, gas, oil, and other various types of miscellaneous products. Information is available in regard to business operating at tank site, tank location, permit year, permit & installation type, no. of tanks installed & configuration and tank capacity. Data contained within this database pertains only to the city of Toronto and is not warranted to be complete, exhaustive or authoritative. The information was collected for research purposes only.

Government Publication Date: 1915-1953*

Transport Canada Fuel Storage Tanks:

Federal

TCFT

List of fuel storage tanks currently or previously owned or operated by Transport Canada. This inventory also includes tanks on The Pickering Lands, which refers to 7,530 hectares (18,600 acres) of land in Pickering, Markham, and Uxbridge owned by the Government of Canada since 1972; properties on this land has been leased by the government since 1975, and falls under the Site Management Policy of Transport Canada, but is administered by Public Works and Government Services Canada. This inventory provides information on the site name, location, tank age, capacity and fuel type.

Government Publication Date: 1970-Aug 2018

Variances for Abandonment of Underground Storage Tanks:

Provincial

[VAR](#)

Listing of variances granted for storage tank abandonment. This is not a comprehensive or complete inventory of tank abandonment variances in the province; this listing is a copy of tank abandonment variance records previously obtained under Access to Public Information. In Ontario, registered underground storage tanks must be removed within two years of disuse; if removal of a tank is not feasible, an application may be sought for a variance from this code requirement.

Records are not verified for accuracy or completeness.

Government Publication Date: Feb 28, 2017

Waste Disposal Sites - MOE CA Inventory:

Provincial

[WDS](#)

The Ontario Ministry of Environment, Waste Management Branch, maintains an inventory of known open (active or inactive) and closed disposal sites in the Province of Ontario. Active sites maintain a Certificate of Approval, are approved to receive and are receiving waste. Inactive sites maintain Certificate(s) of Approval but are not receiving waste. Closed sites are not receiving waste. The data contained within this database was compiled from the MOE's Certificate of Approval database. Locations of these sites may be cross-referenced to the Anderson database described under ERIS's Private Source Database section, by the CA number. All new Environmental Compliance Approvals handed out after Oct 31, 2011 for Waste Disposal Sites will still be found in this database.

Government Publication Date: Oct 2011-Apr 30, 2020

Waste Disposal Sites - MOE 1991 Historical Approval Inventory:

Provincial

[WDSH](#)

In June 1991, the Ontario Ministry of Environment, Waste Management Branch, published the "June 1991 Waste Disposal Site Inventory", of all known active and closed waste disposal sites as of October 30st, 1990. For each "active" site as of October 31st 1990, information is provided on site location, site/CA number, waste type, site status and site classification. For each "closed" site as of October 31st 1990, information is provided on site location, site/CA number, closure date and site classification. Locations of these sites may be cross-referenced to the Anderson database described under ERIS's Private Source Database section, by the CA number.

Government Publication Date: Up to Oct 1990*

Water Well Information System:

Provincial

[WWIS](#)

This database describes locations and characteristics of water wells found within Ontario in accordance with Regulation 903. It includes such information as coordinates, construction date, well depth, primary and secondary use, pump rate, static water level, well status, etc. Also included are detailed stratigraphy information, approximate depth to bedrock and the approximate depth to the water table.

Government Publication Date: Feb 28, 2019

Definitions

Database Descriptions: This section provides a detailed explanation for each database including: source, information available, time coverage, and acronyms used. They are listed in alphabetic order.

Detail Report: This is the section of the report which provides the most detail for each individual record. Records are summarized by location, starting with the project property followed by records in closest proximity.

Distance: The distance value is the distance between plotted points, not necessarily the distance between the sites' boundaries. All values are an approximation.

Direction: The direction value is the compass direction of the site in respect to the project property and/or center point of the report.

Elevation: The elevation value is taken from the location at which the records for the site address have been plotted. All values are an approximation. Source: Google Elevation API.

Executive Summary: This portion of the report is divided into 3 sections:

'Report Summary'- Displays a chart indicating how many records fall on the project property and, within the report search radii.

'Site Report Summary'-Project Property'- This section lists all the records which fall on the project property. For more details, see the 'Detail Report' section.

'Site Report Summary-Surrounding Properties'- This section summarizes all records on adjacent properties, listing them in order of proximity from the project property. For more details, see the 'Detail Report' section.

Map Key: The map key number is assigned according to closest proximity from the project property. Map Key numbers always start at #1. The project property will always have a map key of '1' if records are available. If there is a number in brackets beside the main number, this will indicate the number of records on that specific property. If there is no number in brackets, there is only one record for that property.

The symbol and colour used indicates 'elevation': the red inverted triangle will dictate 'ERIS Sites with Lower Elevation', the yellow triangle will dictate 'ERIS Sites with Higher Elevation' and the orange square will dictate 'ERIS Sites with Same Elevation.'

Unplottables: These are records that could not be mapped due to various reasons, including limited geographic information. These records may or may not be in your study area, and are included as reference.

APPENDIX 3

QUALIFICATIONS OF ASSESSORS

Adrian Menyhart P.Eng, ing., QP_{esa}

Adrian received his Bachelor of Engineering from Carleton University in 2011, with a specialization in environmental engineering, and joined Paterson Group shortly after graduation. Over the next seven years, Adrian gained significant experience in all aspects of environmental engineering beginning with field work and later, with reporting and project management. In 2018, Adrian joined the National Research Council as an environmental officer, working in the field of polyfluoroalkyl substances (PFAS) at the National Fire Laboratory. Following the National Research Council, Adrian returned to consulting at WSP Canada Inc. At WSP, Adrian assisted the Ottawa environmental group as a project manager, managing large and small federal environmental projects such as the investigations for the proposed Alexandra interprovincial bridge. Finally, after two years away, Adrian returned to Paterson Group as a senior project manager within the environmental department.

Over the course of his career, Adrian has become well versed with environmental site assessments and remediation programs, in both Ontario and Quebec, designated substance surveys, mould assessments and indoor air quality assessments. Adrian has filed multiple Records of Site Condition with the Ontario Ministry of the Environment, Conservation and Parks. Fluently bilingual, Adrian holds engineering licenses in both Ontario and Quebec, as well as being a Qualified Person in the Province of Ontario.

EDUCATION

B.Eng. 2011, Environmental Engineering, Carleton University, Ottawa, ON

LICENCE/ PROFESSIONAL AFFILIATIONS

Ordre des Ingénieurs du Québec
Professional Engineers of Ontario
Ottawa Geotechnical Group

YEARS OF EXPERIENCE 10 years

WSP Canada Inc.
2019-2020

National Research Council
2018-2019

Paterson Group
2011 – 2018

OFFICE LOCATION

Paterson's Ottawa Office

SELECT LIST OF PROJECTS

- Alexandra Bridge Replacement, Phase II ESA, Ottawa/Gatineau – provided oversight of the Phase I and Phase II program for the bridge replacement program.
- National Fire Laboratory, PFAS investigation – Provided technical support for the National Research Council, with respect to the ongoing PFAS investigation.
- Ottawa Arts Gallery Expansion, Ottawa, ON (remediation supervisor) – Provided guidance in the segregation of soils on the site, managing contaminated and clean materials, providing daily correspondence with the client. Successfully filed a Record of Site Condition for the property.
- Ottawa Heart Institute Construction, Ottawa, ON (project manager) – Conducted air sampling for parameters such as particulate matter, lead, mould and asbestos
- Conducted and managed numerous designated substance surveys and asbestos surveys throughout Ontario and Quebec, for private and federal clients, collecting representative samples of potential asbestos containing materials and preparing comprehensive reports.
- Conducted and managed numerous air sampling programs, collecting samples for environmental parameters such as asbestos, lead and mould, and preparing reports.
- Conducted and managed Phase I and II Environmental Site Assessments across Ontario and Quebec

PROFESSIONAL EXPERIENCE

November 2020 to Present, **Environmental Engineer, Paterson Group Inc.**, Ottawa, Ontario

- Coordination, preparation and management of Phase I and Phase II Environmental Site Assessment.
- Coordination, preparation and managed Designated Substance Surveys and indoor air quality assessments.
- Preparation of soil and groundwater remediation plans.
- Filing records of site condition with the Ontario Ministry of the Environment, Conservation and Parks.
- Implementation of Excess Soil Regulations, Ontario.

March 2019 to 2020, **Environmental Engineer, WSP Canada Inc.**, Ottawa, Ontario

- Coordinated, prepared Phase I and Phase II Environmental Site Assessments for Federal and private clients.
- Coordinated, prepared and managed Designated Substance Surveys for various Federal and private clients, in both English and French.
- Managed all projects from preparation of proposals, to final invoicing.

September 2018 to 2019, **Environmental Officer, National Research Council**, Ottawa, Ontario

- Oversaw on-going PFAS investigation program at the National Fire Laboratory in Almonte, Ontario, being carried out by NRC consultants.
- Reviewed and commented on deliverables prepared by consultants, while coordinating with internal legal, communications, and presidential departments within the NRC.
- Corresponded with area residents surrounding the Laboratory.
- Coordinated potable water supply program.

September 2011 to 2018, **Environmental Engineer, Paterson Group Inc.**, Ottawa, Ontario

- Prepare, revise and submit all documentation and reports for the successful filing of Records of Site Condition with the Ministry of the Environment and Climate Change
- Provide on-site environmental expertise for remediation projects including Ottawa Arts Gallery, Rideau Centre Expansion and Tall Ships Landing, among various small scale remediation project within the greater Ottawa area.
- Coordinate field programs and prepare reports for Phase I and II projects across Ontario and Quebec.
- Oversee environmental investigations for drilling and test pitting on numerous proposed utility installations, residential and commercial developments.
- Conduct designated substance surveys in Ontario and Quebec.
- Coordinate air sampling programs for various environmental parameters, comparing results with regulatory standards and other guidelines.
- Problem solving to help advance or maintain project schedules.
- Complete environmental reports with recommendations for environmental concerns.
- Liaising with contractors, consultants and government officials.
- Provide cost estimates for environment field programs and construction costs.

June to September from 2009 to 2011, **Inspector, Canadian Food Inspection Agency**, Ottawa, Ontario

- Conducted the trapping program for the Emerald Ash Borer across Eastern Ontario.
- Assisted in the preparation and training of other inspectors for the trapping program.
- Conducted inspections for restricted wood products at various campgrounds.
- Assisted other inspectors in inspecting shipments of wood products from other countries, in certain cases, seizing and disposing of items.
- Compiling data and preparing reports.