



PERSPECTIVE FROM CORNER OF RICHMOND ROAD AND NEW ORCHARD AVE.N. - PEDESTRIAN ACCESS TO THE SITE AND PUBLIC PARK

CLIENT
FENGATE ASSET MANAGEMENT

D COPYRIGHT:
Any reproduction or distribution for any purpose other than authorized by IBI Group is prohibited. Written dimensions shall have precedence over scaled dimensions. Contractors shall verify and be responsible for all dimensions and conditions on the job and IBI Group shall be informed of any variations from the dimensions and conditions shown on the drawing. Shop drawings shall be submitted to IBI Group for general conformance before proceeding with fabrication.

IBI Group Architects (Canada) Inc.
is a member of the IBI Group of companies.

ISSUES			
NO.	ISSUANCE	STATUS	DATE
01	ISSUED FOR REZONING		2022-02-01

B SEAL



PRIME CONSULTANT



PROJECT
1047 RICHMOND ROAD
OTTAWA, ON K2B 6R1

PROJECT NO: 135763

DRAWN BY:	CHECKED BY:
PROJECT MGR:	APPROVED BY:

SHEET TITLE
PERSPECTIVE

SHEET NUMBER	ISSUE
A507	

SCALE CHECK 1/8"=1'-0"

6 5 4 3 2 1

D

C

B

A



VIEW FROM RICHMOND ROAD

6 5 4 3 2 1

CLIENT

FENGATE ASSET MANAGEMENT

D COPYRIGHT:

Any reproduction or distribution for any purpose other than authorized by IBI Group is prohibited. Written dimensions shall have precedence over scaled dimensions. Contractors shall verify and be responsible for all dimensions and conditions on the job and IBI Group shall be informed of any variations from the dimensions and conditions shown on the drawing. Shop drawings shall be submitted to IBI Group for general conformance before proceeding with fabrication.

IBI Group Architects (Canada) Inc.
is a member of the IBI Group of companies.

ISSUES

NO.	ISSUANCE	STATUS	DATE
01	ISSUED FOR REZONING		2022-02-01

C

B

SEAL



PRIME CONSULTANT



PROJECT

1047 RICHMOND ROAD
OTTAWA, ON K2B 6R1

PROJECT NO: 135763

A DRAWN BY: CHECKED BY:

PROJECT MGR: APPROVED BY:

SHEET TITLE

PERSPECTIVE

SHEET NUMBER

A502

1/8" = 1' = 30mm

6 5 4 3 2 1

D

C

B

A



VIEW FROM CORNER OF RICHMOND ROAD AND NEW ORCHARD AVE.N - PEDESTRIAN ACCESS TO THE SITE

6 5 4 3 2 1

CLIENT

FENGATE ASSET MANAGEMENT

D COPYRIGHT:

Any reproduction or distribution for any purpose other than authorized by IBI Group is prohibited. Written dimensions shall have precedence over scaled dimensions. Contractors shall verify and be responsible for all dimensions and conditions on the job and IBI Group shall be informed of any variations from the dimensions and conditions shown on the drawing. Shop drawings shall be submitted to IBI Group for general conformance before proceeding with fabrication.

IBI Group Architects (Canada) Inc.

is a member of the IBI Group of companies.

ISSUES			
NO.	ISSUANCE	STATUS	DATE
01	ISSUED FOR REZONING		2022-02-01

C

B

SEAL



PRIME CONSULTANT

IBI GROUP
55 St. Clair Avenue West,
Toronto, ON M4V 2Y7, Canada
Tel: 416 596 1330 fax: 416 596 0544
ibigroup.com

PROJECT

1047 RICHMOND ROAD
OTTAWA, ON K2B 6R1

PROJECT NO: 135763

DRAWN BY:	CHECKED BY:
PROJECT MGR:	APPROVED BY:

SHEET TITLE

PERSPECTIVE

SHEET NUMBER	ISSUE
A503	

SCALE CHECK 1/8"=1'-0"



VIEW FROM RICHMOND ROAD

CLIENT

FENGATE ASSET MANAGEMENT

D
 COPYRIGHT:
 Any reproduction or distribution for any purpose other than authorized by IBI Group is prohibited. Written dimensions shall have precedence over scaled dimensions. Contractors shall verify and be responsible for all dimensions and conditions on the job and IBI Group shall be informed of any variations from the dimensions and conditions shown on the drawing. Shop drawings shall be submitted to IBI Group for general conformance before proceeding with fabrication.

IBI Group Architects (Canada) Inc.
 is a member of the IBI Group of companies.

ISSUES			
NO.	ISSUANCE	STATUS	DATE
01	ISSUED FOR REZONING		2022-02-01

B
 SEAL



PRIME CONSULTANT
IBI GROUP
 55 St. Clair Avenue West,
 Toronto, ON M4V 2Y7, Canada
 Tel: 416-596-1330 fax: 416-596-0544
 ibigroup.com

PROJECT
1047 RICHMOND ROAD
 OTTAWA, ON K2B 6R1

PROJECT NO: 135763

A DRAWN BY:	CHECKED BY:
PROJECT MGR:	APPROVED BY:

SHEET TITLE
PERSPECTIVES

SHEET NUMBER	ISSUE
A504	

SCALE CHECK 1/8"=1'-0"

6 5 4 3 2 1

D

C

B

A



PERSPECTIVE FROM NORTH

6 5 4 3 2 1

CLIENT
FENGATE ASSET MANAGEMENT

D
COPYRIGHT:
Any reproduction or distribution for any purpose other than authorized by IBI Group is prohibited. Written dimensions shall have precedence over scaled dimensions. Contractors shall verify and be responsible for all dimensions and conditions on the job and IBI Group shall be informed of any variations from the dimensions and conditions shown on the drawing. Shop drawings shall be submitted to IBI Group for general conformance before proceeding with fabrication.

IBI Group Architects (Canada) Inc.
is a member of the IBI Group of companies.

ISSUES			
NO.	ISSUANCE	STATUS	DATE
01	ISSUED FOR REZONING		2022-02-01

C

B

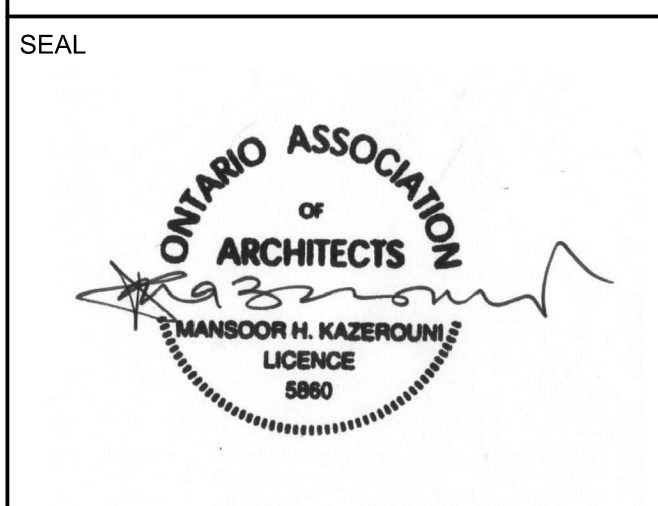

PRIME CONSULTANT
IBI GROUP
 55 St. Clair Avenue West,
 Toronto, ON M4V 2Y7, Canada
 Tel: 416-596-1330 fax: 416-596-0544
 ibigroup.com

PROJECT
 1047 RICHMOND ROAD
 OTTAWA, ON K2B 6R1

PROJECT NO: 135763

DRAWN BY:	CHECKED BY:
PROJECT MGR:	APPROVED BY:

SHEET TITLE
PERSPECTIVE

SHEET NUMBER	ISSUE
A505	

SCALE CHECK 1/8"=1'-0"

6 5 4 3 2 1

D

C

B

A



VIEW FROM NEW ORCHARD AVE.N.

6 5 4 3 2 1

CLIENT
FENGATE ASSET MANAGEMENT

D
COPYRIGHT:
Any reproduction or distribution for any purpose other than authorized by IBI Group is prohibited. Written dimensions shall have precedence over scaled dimensions. Contractors shall verify and be responsible for all dimensions and conditions on the job and IBI Group shall be informed of any variations from the dimensions and conditions shown on the drawing. Shop drawings shall be submitted to IBI Group for general conformance before proceeding with fabrication.

IBI Group Architects (Canada) Inc.
is a member of the IBI Group of companies.

ISSUES			
NO.	ISSUANCE	STATUS	DATE
01	ISSUED FOR REZONING		2022-02-01

B
SEAL



PRIME CONSULTANT

IBI GROUP
55 St. Clair Avenue West,
Toronto, ON M4V 2Y7, Canada
Tel: 416 596 1330 fax: 416 596 0544
ibigroup.com

PROJECT
1047 RICHMOND ROAD
OTTAWA, ON K2B 6R1

PROJECT NO: 135763

DRAWN BY:	CHECKED BY:
PROJECT MGR:	APPROVED BY:

SHEET TITLE
PERSPECTIVE

SHEET NUMBER	ISSUE
A506	

1/16" = 1'00"

6 5 4 3 2 1

D

C

B

A



PERSPECTIVE FROM RICHMOND ROAD

6 5 4 3 2 1

CLIENT

FENGATE ASSET MANAGEMENT

D

COPYRIGHT:
 Any reproduction or distribution for any purpose other than authorized by IBI Group is prohibited. Written dimensions shall have precedence over scaled dimensions. Contractors shall verify and be responsible for all dimensions and conditions on the job and IBI Group shall be informed of any variations from the dimensions and conditions shown on the drawing. Shop drawings shall be submitted to IBI Group for general conformance before proceeding with fabrication.

IBI Group Architects (Canada) Inc.
is a member of the IBI Group of companies.

ISSUES

NO.	ISSUANCE	STATUS	DATE
01	ISSUED FOR REZONING		2022-02-01

C

B

SEAL



PRIME CONSULTANT

IBI GROUP
 55 St. Clair Avenue West,
 Toronto, ON M4V 2Y7, Canada
 Tel: 416 596 1330 fax: 416 596 0544
 ibigroup.com

PROJECT

1047 RICHMOND ROAD
 OTTAWA, ON K2B 6R1

PROJECT NO: 135763

A

DRAWN BY:	CHECKED BY:
PROJECT MGR:	APPROVED BY:

SHEET TITLE

PERSPECTIVE

SHEET NUMBER

A507

ISSUE

SCALE CHECK
1"=10mm

6 5 4 3 2 1

D



C

B

A

CLIENT
FENGATE ASSET MANAGEMENT

D
COPYRIGHT:
Any reproduction or distribution for any purpose other than authorized by IBI Group is prohibited. Written dimensions shall have precedence over scaled dimensions. Contractors shall verify and be responsible for all dimensions and conditions on the job and IBI Group shall be informed of any variations from the dimensions and conditions shown on the drawing. Shop drawings shall be submitted to IBI Group for general conformance before proceeding with fabrication.

IBI Group Architects (Canada) Inc.
is a member of the IBI Group of companies.

ISSUES			
NO.	ISSUANCE	STATUS	DATE
01	ISSUED FOR REZONING		2022-02-01

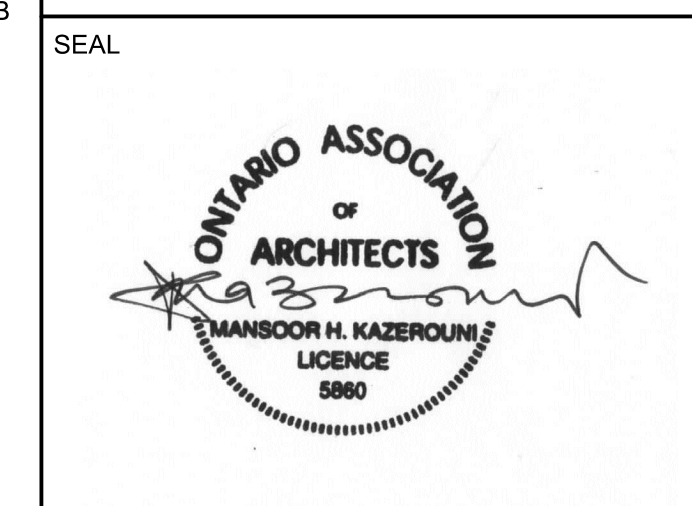

PRIME CONSULTANT
IBI GROUP
 55 St. Clair Avenue West,
 Toronto, ON M4V 2Y7, Canada
 Tel: 416 596 1330 fax: 416 596 0544
 ibigroup.com

PROJECT
 1047 RICHMOND ROAD
 OTTAWA, ON K2B 6R1

PROJECT NO: 135763

A

DRAWN BY:	CHECKED BY:
PROJECT MGR:	APPROVED BY:

SHEET TITLE
PERSPECTIVE

SHEET NUMBER	ISSUE
A508	

VIEW FROM WEST- SERVICE AND VEHICULAR ACCESS TO THE SITE

6 5 4 3 2 1

SCALE CHECK 1/8"=1'-0"

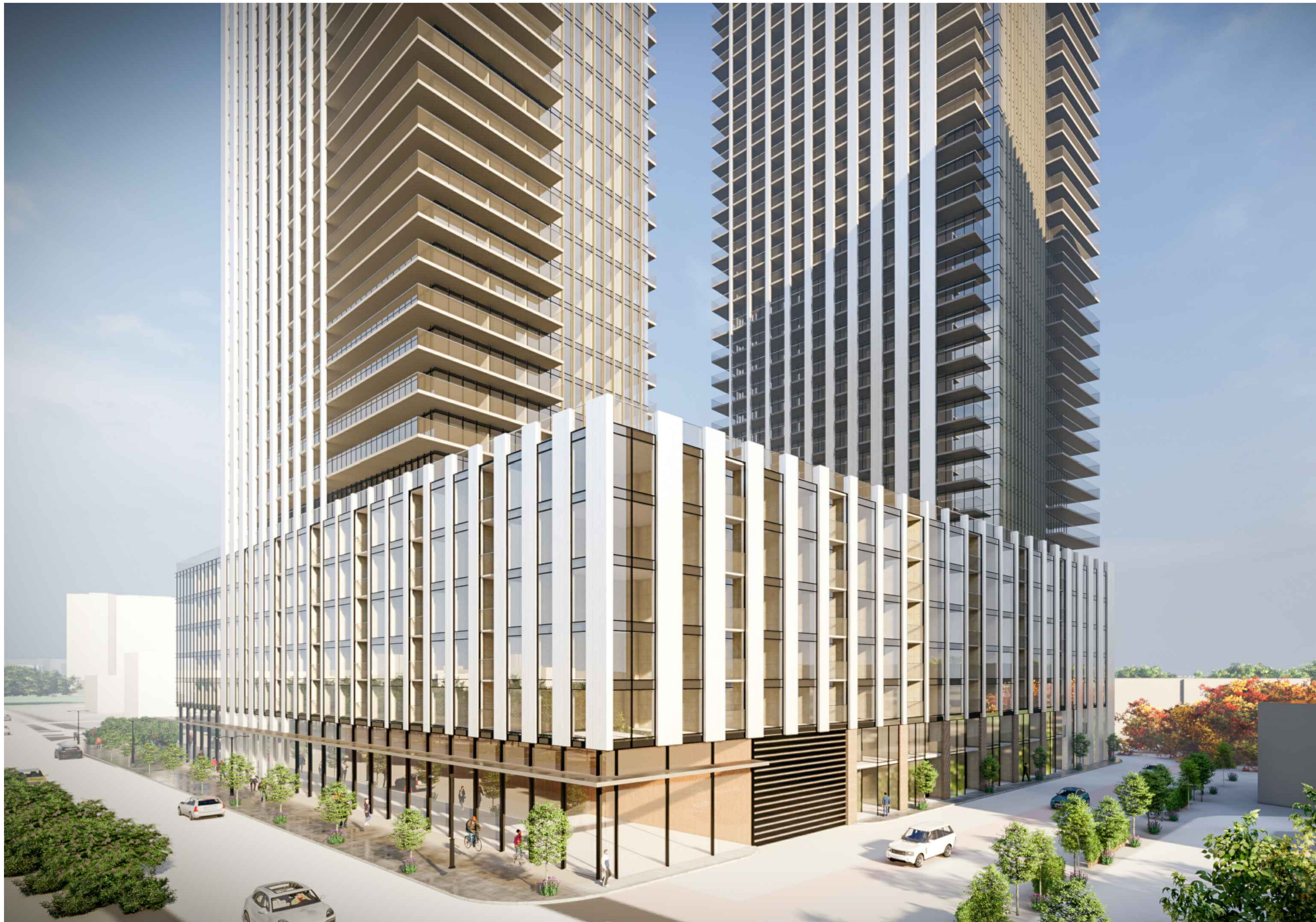

VIEW FROM RICHMOND ROAD

CLIENT

FENGATE ASSET MANAGEMENT

COPYRIGHT:
 Any reproduction or distribution for any purpose other than authorized by IBI Group is prohibited. Written dimensions shall have precedence over scaled dimensions. Contractors shall verify and be responsible for all dimensions and conditions on the job and IBI Group shall be informed of any variations from the dimensions and conditions shown on the drawing. Shop drawings shall be submitted to IBI Group for general conformance before proceeding with fabrication.

IBI Group Architects (Canada) Inc.
 is a member of the IBI Group of companies.

ISSUES			
NO.	ISSUANCE	STATUS	DATE
01	ISSUED FOR REZONING		2022-02-01

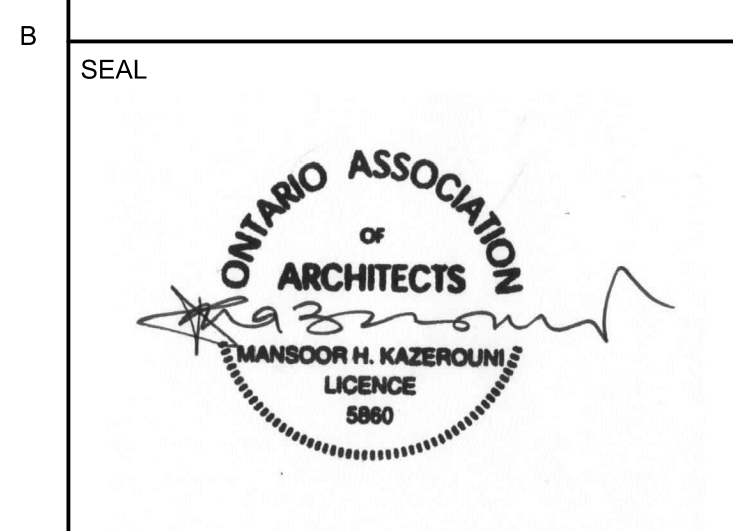

PRIME CONSULTANT
IBI GROUP
 55 St. Clair Avenue West,
 Toronto, ON M4V 2Y7, Canada
 Tel: 416 596 1330 fax: 416 596 0544
 ibigroup.com

PROJECT
1047 RICHMOND ROAD
 OTTAWA, ON K2B 6R1

PROJECT NO: 135763

DRAWN BY:	CHECKED BY:
PROJECT MGR:	APPROVED BY:

SHEET TITLE
PERSPECTIVE

SHEET NUMBER	ISSUE
A509	

SCALE CHECK 1/8"=1'-0"



VIEW FROM RICHMOND ROAD

CLIENT

FENGATE ASSET MANAGEMENT

D COPYRIGHT:

Any reproduction or distribution for any purpose other than authorized by IBI Group is prohibited. Written dimensions shall have precedence over scaled dimensions. Contractors shall verify and be responsible for all dimensions and conditions on the job and IBI Group shall be informed of any variations from the dimensions and conditions shown on the drawing. Shop drawings shall be submitted to IBI Group for general conformance before proceeding with fabrication.

IBI Group Architects (Canada) Inc.
is a member of the IBI Group of companies.

ISSUES

NO.	ISSUANCE	STATUS	DATE
01	ISSUED FOR REZONING		2022-02-01

C

B SEAL



PRIME CONSULTANT



PROJECT
1047 RICHMOND ROAD
OTTAWA, ON K2B 6R1

PROJECT NO: 135763

DRAWN BY:	CHECKED BY:
PROJECT MGR:	APPROVED BY:

SHEET TITLE
PERSPECTIVE

SHEET NUMBER	ISSUE
A510	

SCALE CHECK 1/8"=1'-0"