

29 July 2021 9:06 AM  
W:\active\161614373\topographical\drawing\161614373-114-42\_c3d.dwg

SCHEDULE			
PART	LOT	CONCESSION	PIN
1	PART OF 25	2 (OTTAWA FRONT)	ALLOF 04359-0054
2			
3			
4			
5			
6			
7			
8			
9			
10			
11			
12			
13			
14			
15			
16			

I REQUIRE THIS PLAN TO BE DEPOSITED UNDER THE LAND TITLES ACT.  
  
DATE: \_\_\_\_\_  
  
FRANCIS LAU  
ONTARIO LAND SURVEYOR

**PLAN 4R-**  
RECEIVED AND DEPOSITED  
  
DATE: \_\_\_\_\_  
  
REPRESENTATIVE FOR THE LAND REGISTRAR FOR THE LAND TITLES DIVISION OF OTTAWA-CARLETON (4).

PLAN OF SURVEY OF  
**PART OF LOT 22  
CONCESSION 2 (OTTAWA FRONT)**  
(GEOGRAPHIC TOWNSHIP OF GLOUCESTER )  
**CITY OF OTTAWA**  
Scale 1:250  
5 0 5 10 15 METRES

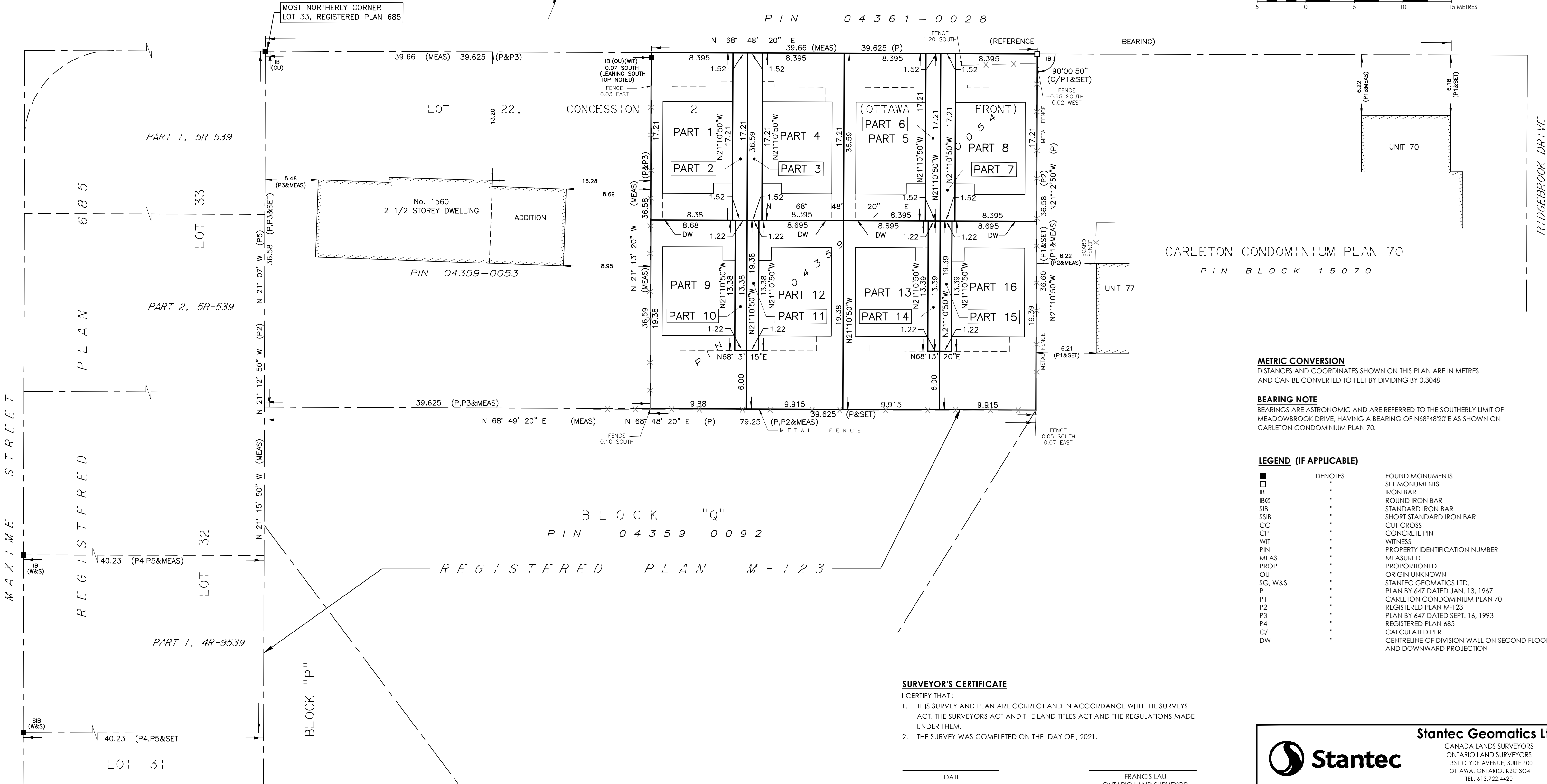

**METRIC CONVERSION**  
DISTANCES AND COORDINATES SHOWN ON THIS PLAN ARE IN METRES AND CAN BE CONVERTED TO FEET BY DIVIDING BY 0.3048

**BEARING NOTE**  
BEARINGS ARE ASTRONOMIC AND ARE REFERRED TO THE SOUTHERLY LIMIT OF MEADOWBROOK DRIVE, HAVING A BEARING OF N68°48'20"E AS SHOWN ON CARLETON CONDOMINIUM PLAN 70.

**LEGEND (IF APPLICABLE)**

■	DENOTES	FOUND MONUMENTS
□	"	SET MONUMENTS
IB	"	IRON BAR
IBØ	"	ROUND IRON BAR
SIB	"	STANDARD IRON BAR
SSIB	"	SHORT STANDARD IRON BAR
CC	"	CUT CROSS
CP	"	CONCRETE PIN
WIT	"	WITNESS
PIN	"	PROPERTY IDENTIFICATION NUMBER
MEAS	"	MEASURED
PROP	"	PROPORTIONED
OU	"	ORIGIN UNKNOWN
SG, W&S	"	STANTEC GEOMATICS LTD.
P	"	PLAN BY 647 DATED JAN. 13, 1967
P1	"	CARLETON CONDOMINIUM PLAN 70
P2	"	REGISTERED PLAN M-123
P3	"	PLAN BY 647 DATED SEPT. 16, 1993
P4	"	REGISTERED PLAN 685
C/	"	CALCULATED PER
DW	"	CENTRELINE OF DIVISION WALL ON SECOND FLOOR AND DOWNWARD PROJECTION

**SURVEYOR'S CERTIFICATE**  
I CERTIFY THAT :  
1. THIS SURVEY AND PLAN ARE CORRECT AND IN ACCORDANCE WITH THE SURVEYS ACT, THE SURVEYORS ACT AND THE LAND TITLES ACT AND THE REGULATIONS MADE UNDER THEM.  
2. THE SURVEY WAS COMPLETED ON THE DAY OF , 2021.

DATE \_\_\_\_\_ FRANCIS LAU  
ONTARIO LAND SURVEYOR

**Stantec**

**Stantec Geomatics Ltd.**  
CANADA LANDS SURVEYORS  
ONTARIO LAND SURVEYORS  
1331 CLYDE AVENUE, SUITE 400  
OTTAWA, ONTARIO, K2C 3G4  
TEL. 613.722.4420  
stantec.com

DRAWN: NJ | CHECKED: KJ | PM: KJ | FIELD: \* | PROJECT No.: 161614373-114