

DEVELOPED FROM

PLAN OF SURVEY OF
PART OF LOT 43 REGISTERED PLAN 33878
CITY OF OTTAWA

Annis, O'Sullivan, Vollebekk Ltd. 2014

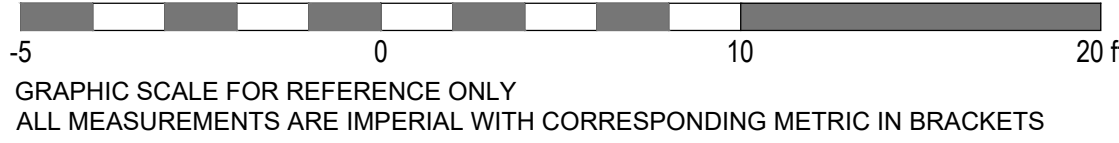

SITE INFORMATION:

LOT WIDTH: 20'-11" (6.37m)
LOT DEPTH: 101'-9" (31.0m)
LOT AREA: 2700sq.ft. (250 sq.m.)

ZONING: R4UB[480]

Proposed Use: Low-rise Apartment, maximum of 10 units

| | REQUIRED | EXISTING | PROPOSED | VARIATION |
|-----------------|-------------------|-------------------|-------------------|-------------------------|
| NUMBER OF UNITS | Max. 10 | 4 | 9 | 1 |
| LOT AREA | 300m ² | 250m ² | 250m ² | 50m ² or 17% |
| LOT WIDTH | 10m | 6.37m | 6.37m | 3.63m or 36% |
| FRONT YARD | 4.5m | 2.2m | 2.2m | 2.3m or 48% |
| SIDEYARD | 1.5m | 0.3m & 82m | 0.3m & 82m | 1.2m & 68m |
| REAR YARD | 9.3m | 6.8m | 6.8m | 2.5m or 27% |
| BUILDING HEIGHT | 11m | 7.8m | 10.3m | 0.7m |

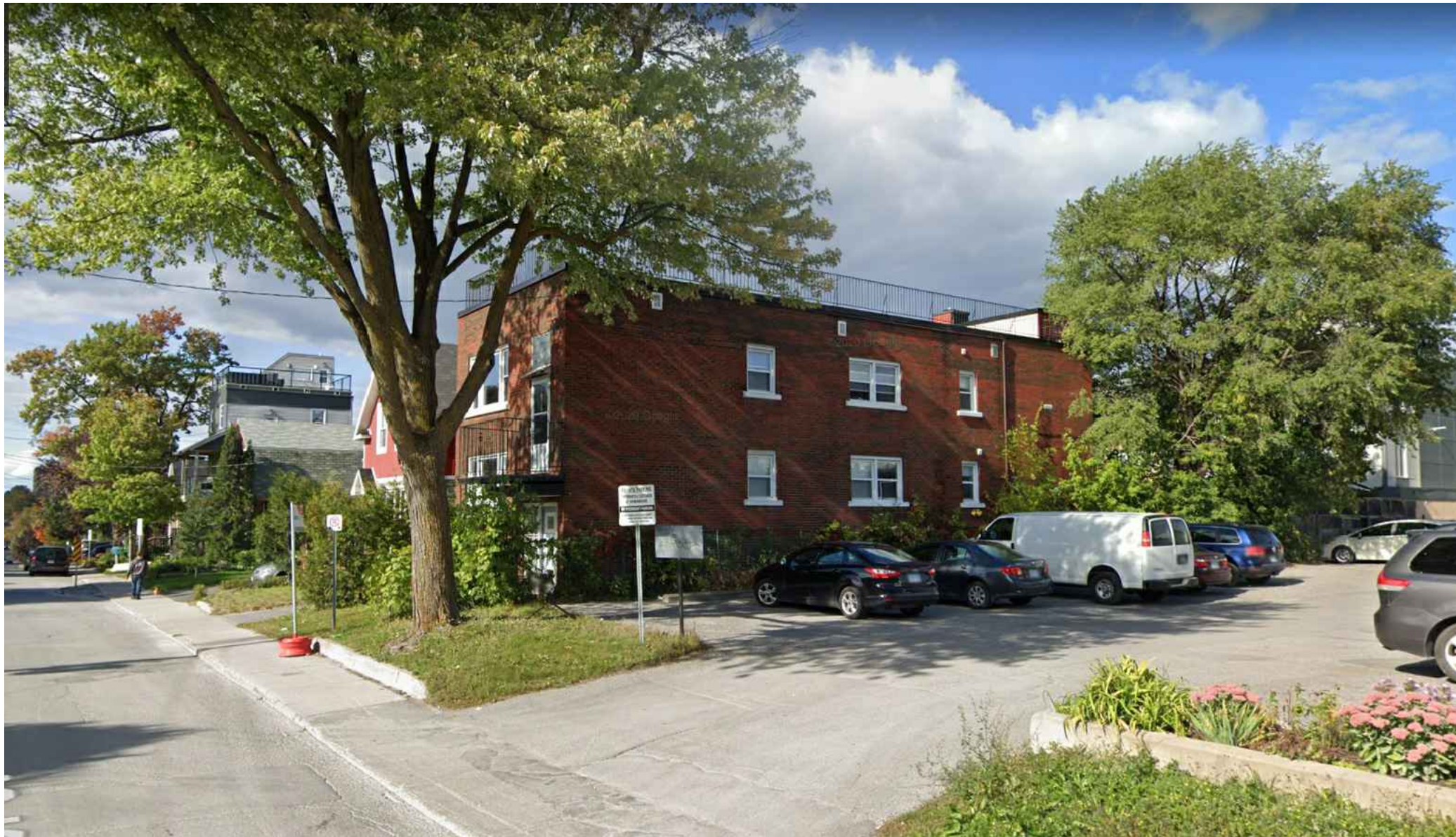
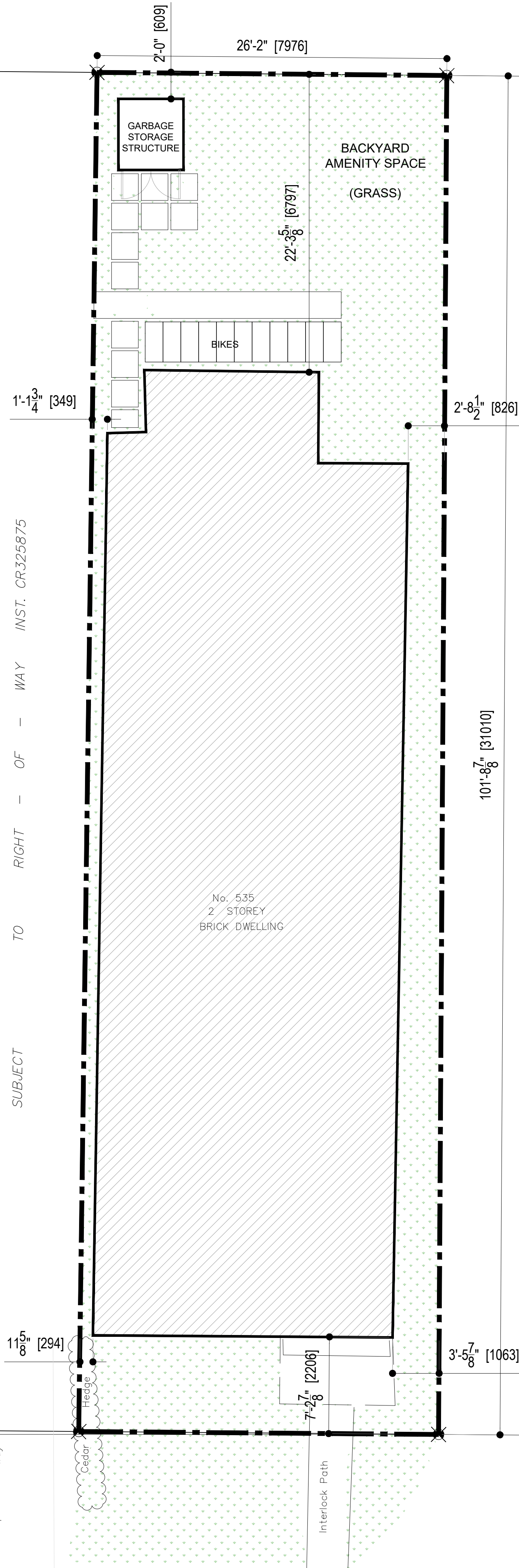

All drawings and related documents are the copyright of Muzaiko Architecture and must be returned upon request. Reproduction of drawings and related documents in part or whole is unlawful and forbidden without the written permission of Muzaiko Architecture.

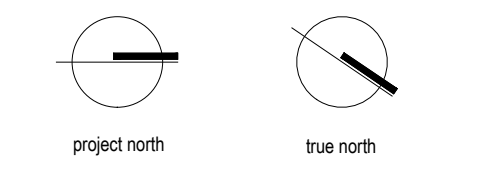

| | |
|-------|--|
| G | |
| F | |
| E | |
| D | |
| C | |
| B | |
| A | issued for Pre-application Consultation 2021.07.08 |
| issue | description date |

535 Chapel Street
Proposed Addition

Drawing title

SITEPLAN

| | |
|----------------|-------------|
| drawn by | P.A. |
| scale | 3/16"=1'-0" |
| date | 2021.05.12 |
| project number | |
| drawing number | |

A0.1

_rev -

01 | SITEPLAN

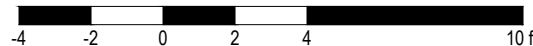

- UNIT 101 - EXISTING - 223sq.ft.
- UNIT 102 - NEW - 300sq.ft.
- UNIT 103 - NEW - 218sq.ft.
- UNIT 201 - EXISTING - 1175sq.ft.
- UNIT 301 - EXISTING - 1175sq.ft.
- UNIT 401 - NEW - 240sq.ft.
- UNIT 402 - NEW - 220sq.ft.
- UNIT 403 - NEW - 220sq.ft.
- UNIT 404 - NEW - 272sq.ft.



All drawings and related documents are the copyright of Muzaiko Architecture and must be returned upon request. Reproduction of drawings and related documents in part or whole is unlawful and forbidden without the written permission of Muzaiko Architecture.

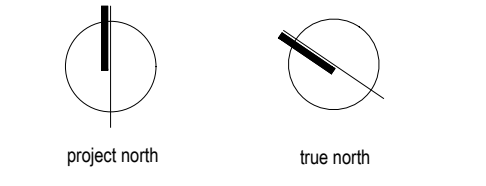

| | |
|-------|--|
| G | |
| F | |
| E | |
| D | |
| C | |
| B | |
| A | issued for Pre-application Consultation 2021.07.08 |
| issue | description date |

535 Chapel Street
Proposed Addition

drawing title

FLOOR PLANS

| | |
|----------------|------------|
| drawn by | P.A. |
| scale | 1/4"=1'-0" |
| date | 2021.06.16 |
| project number | |
| drawing number | |

A1.1 _rev -

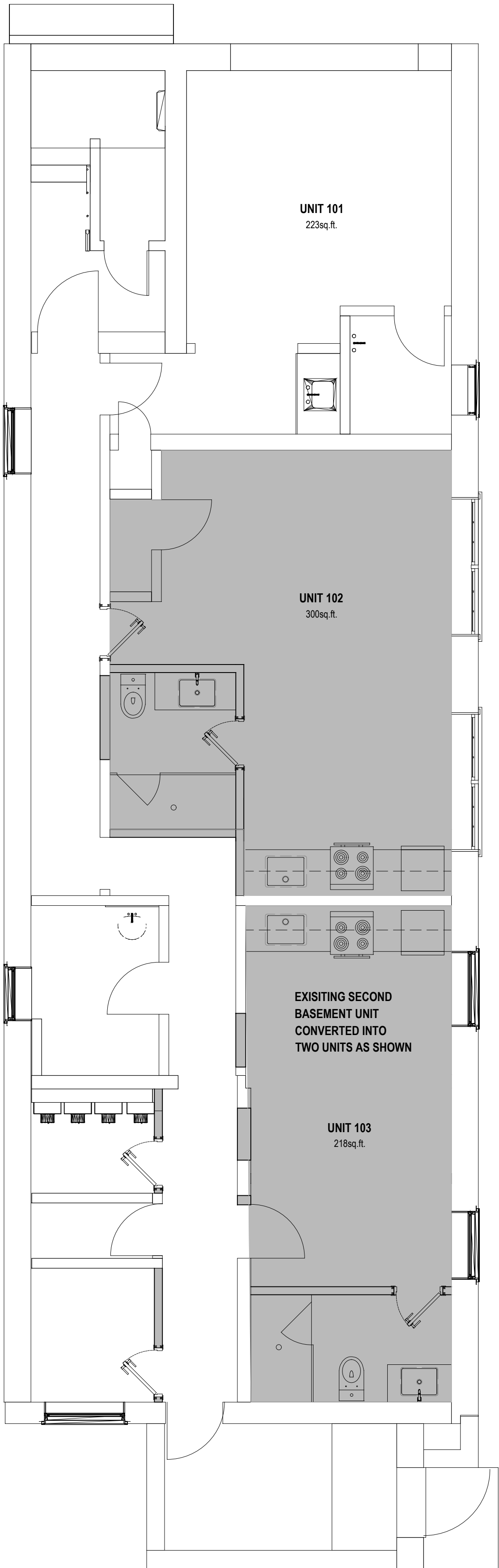

01 | BASEMENT

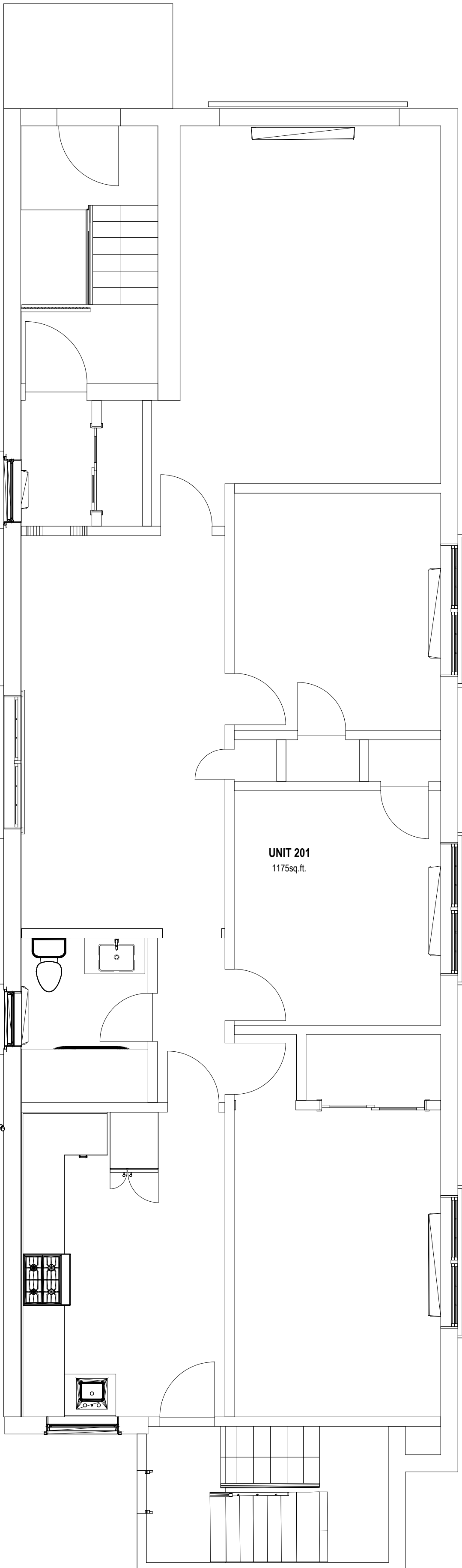

02 | FIRST FLOOR PLAN - EXSITING

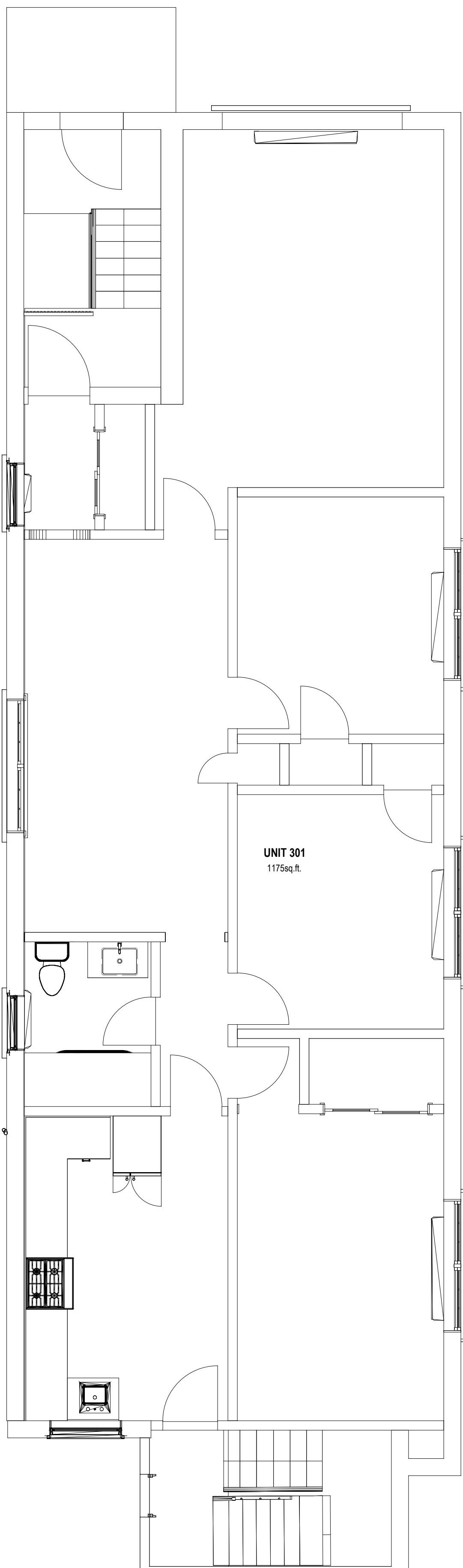

03 | 2ND FLOOR PLAN - EXISTING

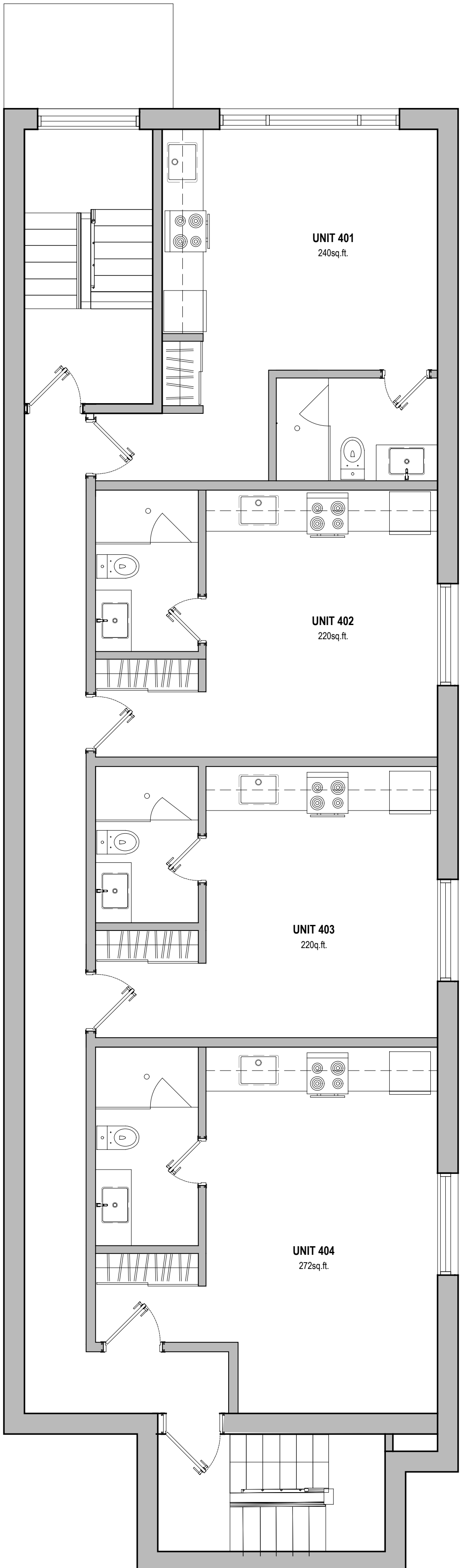

04 | PROPOSED 3RD FLOOR - 4 UNITS

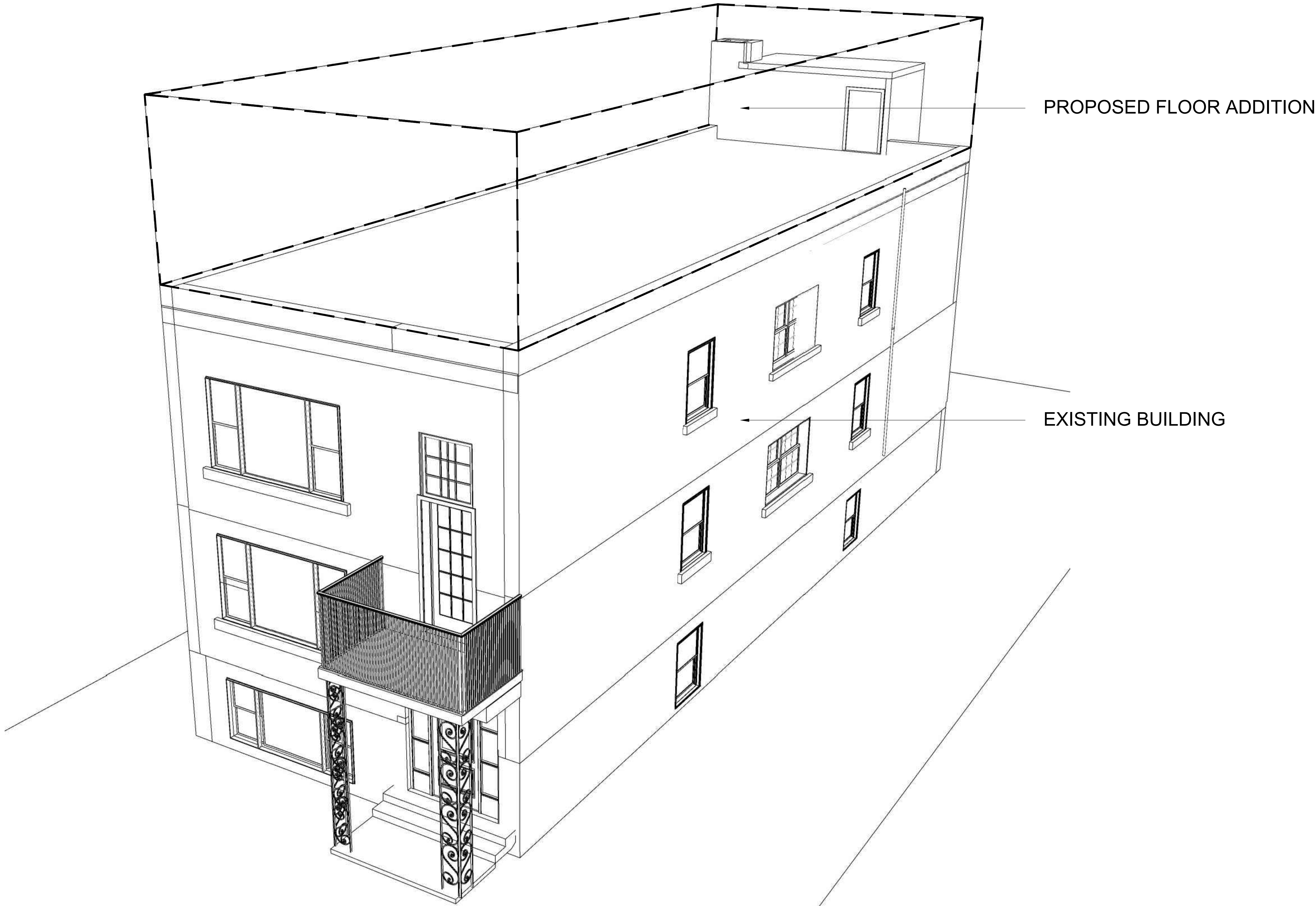

All drawings and related documents are the copyright of Muzaiko Architecture and must be returned upon request. Reproduction of drawings and related documents in part or whole is unlawful and forbidden without the written permission of Muzaiko Architecture.

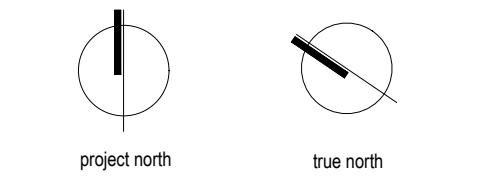

| | |
|-------|--|
| G | |
| F | |
| E | |
| D | |
| C | |
| B | |
| A | issued for Pre-application Consultation 2021.07.08 |
| issue | description date |

535 Chapel Street
Proposed Addition

Drawing title

PROPOSED FLOOR

| | |
|----------------|------------|
| drawn by | P.A. |
| scale | 1/4"=1'-0" |
| date | 2021.06.16 |
| project number | - |
| drawing number | - |

A2.1 _rev -

01 | PROPOSED 3RD FLOOR ADDITION



MUZAIKO
ARCHITECTURE

All drawings and related documents are the copyright of Muzaiko Architecture and must be returned upon request. Reproduction of drawings and related documents in part or whole is unlawful and forbidden without the written permission of Muzaiko Architecture.

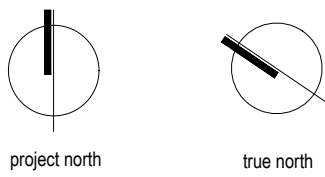

| | | |
|-------|---|------------|
| G | | |
| F | | |
| E | | |
| D | | |
| C | | |
| B | | |
| A | issued for Pre-application Consultation | 2021.07.08 |
| issue | description | date |

535 Chapel Street
Proposed Addition

Drawing title

ELEVATIONS

| | |
|----------------|------------|
| drawn by | P.A. |
| scale | 1/4"=1'-0" |
| date | 2021.06.16 |
| project number | |
| drawing number | |

A2.2

_rev -

