



Geotechnical  
Engineering

Environmental  
Engineering

Hydrogeology

Geological  
Engineering

Materials Testing

Building Science

## Phase I - Environmental Site Assessment

359 Kent Street  
436 and 444 MacLaren Street  
Ottawa, Ontario

Prepared For

Taggart Realty Management

### Paterson Group Inc.

Consulting Engineers  
154 Colonnade Road South  
Ottawa (Nepean), Ontario  
Canada K2E 7J5

Tel: (613) 226-7381  
Fax: (613) 226-6344  
[www.patersongroup.ca](http://www.patersongroup.ca)

June 28, 2021

Report: PE5204-1

---

## TABLE OF CONTENTS

<b>EXECUTIVE SUMMARY .....</b>	<b>ii</b>
<b>1.0 INTRODUCTION.....</b>	<b>ii</b>
<b>2.0 PROPERTY INFORMATION .....</b>	<b>1</b>
<b>3.0 SCOPE OF INVESTIGATION .....</b>	<b>2</b>
<b>4.0 RECORDS REVIEW .....</b>	<b>3</b>
4.1 General.....	3
4.2 Environmental Source Information .....	8
4.3 Physical Setting Sources .....	12
<b>5.0 PERSONAL INTERVIEWS .....</b>	<b>15</b>
<b>6.0 SITE RECONNAISSANCE .....</b>	<b>16</b>
6.1 General Requirements.....	16
6.2 Site Inspection Observations .....	17
<b>7.0 REVIEW AND EVALUATION OF INFORMATION .....</b>	<b>25</b>
7.1 Land Use History .....	25
7.2 Conceptual Site Model.....	27
<b>8.0 CONCLUSION .....</b>	<b>30</b>
8.1 Assessment.....	30
8.2 Recommendations.....	31
<b>9.0 STATEMENT OF LIMITATIONS.....</b>	<b>33</b>
<b>10.0 REFERENCES.....</b>	<b>34</b>

### List of Figures

Figure 1 - Key Plan  
Figure 2 - Topographic Map  
Drawing PE5204-1 - Site Plan  
Drawing PE5204-2 - Surrounding Land Use Plan

### List of Appendices

Appendix 1    Survey Plan  
                  Aerial Photographs  
                  Site Photographs

Appendix 2    MECP Freedom of Information  
                  MECP Well Records  
                  TSSA Correspondence  
                  HLUI Response  
                  ERIS Database Report

Appendix 3    Qualifications of Assessors

## **EXECUTIVE SUMMARY**

Paterson Group was retained by Taggart Realty Management to conduct a Phase I – Environmental Site Assessment (Phase I ESA) for the properties addressed 359 Kent Street, 436 and 444 MacLaren Street, in the City of Ottawa, Ontario. The purpose of this Phase I ESA was to research the past and current use of the subject site and study area as well as to identify any environmental concerns with the potential to have impacted the subject site.

According to the historical research, the subject site was first developed with residential dwellings in the mid 1890s. A portion of the subject site (359 Kent Street) was redeveloped for commercial use in approximately 1955, with the demolition of residential buildings on the Phase I property and subsequent construction of a six-storey commercial use building, presently on site. Imported fill material used as part of the redevelopment process at this time is considered to represent an APEC on the subject site.

The 359 Kent Street building was identified to have a historical UST, located near the northeast building corner of 359 Kent Street on the Phase I property. The presence of the former UST is considered to represent an APEC on the Phase I property. A Phase II ESA was conducted in 2005 to assess the soil and groundwater in the vicinity of the former UST location. Based on the analytical results, petroleum hydrocarbon impacted soil (PHC fractions F2 and F3) was identified. As a result, PHCs are considered to be a known contaminant of concern (COC) on the subject site.

Residential buildings on the Phase I property, 436 and 444 MacLaren Street, were repurposed as commercial offices in the early 1960s.

Neighbouring lands in the vicinity of the subject site have historically been used for residential and commercial purposes. Potentially contaminating activities within the Phase I study area include former and/or current: retail fuel outlets, commercial cleaners, commercial dry cleaners, commercial print shops, automotive repair garages, and commercial car rentals. Based on their separation distance from the subject site, downgradient or cross-gradient orientation, and previous environmental assessments relating to site redevelopment, many of these off-site PCAs are not considered to represent APECs on the Phase I property.

Following the historical review, a site inspection was conducted to assess the present-day environmental conditions of the subject site. The property addressed 359 Kent Street, located in the southern portion of the site, contains a six-storey multi-tenant commercial building, as well as a small concrete block waste storage shed. An interior transformer, located in a vault in the basement of the 359 Kent Street building, is considered to represent an APEC on the Phase I property. The building is presently heated with natural

gas, however, a capped vent pipe from a former AST and associated former oil furnace was identified in the boiler room. No significant concerns were noted with respect to the former AST and oil furnace.

The properties addressed 436 and 44 MacLaren Street, located in the northern portion of the subject site, contain residential dwellings which have since been repurposed and converted into commercial offices. The buildings are currently natural gas heated. No evidence of contamination was identified with respect to former heating methods.

The neighbouring lands within the vicinity of the subject site were generally observed to be used for residential and commercial purposes. Several properties to the northwest of the subject site were historically used as retail fuel outlets, however, based on their separation distances, down-gradient orientation, and previous environmental assessments related to site redevelopment, these properties are not considered to pose an environmental concern to the subject site.

Based on the findings of this Phase I ESA, it is our opinion that **a Phase II – Environmental Site Assessment will be required for the subject site in order to support the filing of a Record of Site Condition.**

## **Recommendations**

### 359 Kent Street

A Designated Substances and Hazardous Building Materials Assessment report was conducted for the 359 Kent Street building in 2005 by Jacques Whitford, which identified asbestos containing materials, lead-based paints and PCB containing fluorescent light ballasts. This report should be referred to prior to any demolition or renovation activities.

### 436 and 444 MacLaren Street

Based on the age of the buildings at 436 and 444 MacLaren Street (mid 1890s), asbestos containing building materials (ACMs) and lead-based paints may be present within the structures. Potential ACMs identified at time of the site inspection include vinyl floor tiles, plaster walls and ceilings, dry-wall joint compound and suspended ceiling tiles. These building materials were generally observed to be in good condition at the time of the site inspection and do not pose any immediate concern to the occupants of the buildings. An asbestos survey of these buildings should be conducted in accordance with O.Reg. 278/05, under the Occupational Health and Safety Act, prior to any renovation or demolition activities, if one has not already been conducted.

Lead-based paints may be present, on any original or older painted surfaces. The painted surfaces within these buildings were generally observed to be in good to fair condition, and do not pose any immediate concern to the occupants of the buildings. Major work involving lead-based paint or other lead containing products must be done in accordance with O.Reg. 843, under the Occupational Health and Safety Act.

## 1.0 INTRODUCTION

At the request of Taggart Realty Management, Paterson Group (Paterson) conducted a Phase I – Environmental Site Assessment (Phase I ESA) for the properties addressed 359 Kent Street, 436 and 444 MacLaren Street, in the City of Ottawa, Ontario. The purpose of this Phase I ESA was to research the past and current use of the subject site and study area as well as to identify any environmental concerns with the potential to have impacted the subject site.

Paterson was engaged to conduct this Phase I ESA by Mr. Derek Howe of Taggart Group of Companies. Their office is located at 225 Metcalfe Street, Suite 708, in the City of Ottawa. Mr. Howe can be reached by phone at 613-883-2059.

This report has been prepared specifically and solely for the above noted project which is described herein. It contains all our findings and results of the environmental conditions at this site.

This Phase I ESA report has been prepared in general accordance with Ontario Regulation 153/04, as amended under the Environmental Protection Act, and also complies with the requirements of CSA Z768-01. The conclusions presented herein are based on information gathered from a limited historical review and field inspection program. The findings of the Phase I ESA are based on a review of readily available geological, historical, and regulatory information, as well as a cursory review made at the time of the field assessment. The historical research relies on information supplied by others, such as local, provincial, and federal agencies, and was limited within the scope-of-work, time, and budget of the project herein.

## 2.0 PROPERTY INFORMATION

Addresses: 359 Kent Street, Ottawa, Ontario;  
436 MacLaren Street, Ottawa, Ontario;  
444 MacLaren Street, Ottawa, Ontario;

Legal Description: Lots 32, 33 South MacLaren Street and Lots 32, 33, 34, 35 North Gilmour Street, Registered Plan 27292, City of Ottawa, Ontario.

Property Identification  
Numbers: 04119-0075  
04119-0302  
04119-0303

**Location:** The subject property is located east of Kent Street, between MacLaren Street and Gilmour Street, in the City of Ottawa, Ontario. Refer to Figure 1 - Key Plan for the site location.

**Latitude and Longitude:** 45° 24' 49" N, 75° 41' 51" W

**Site Description:**

**Configuration:** Irregular

**Site Area:** 3603 m<sup>2</sup> (approximate)

**Zoning:** R4UD - Residential

**Current Uses:** The subject site is currently occupied by a six storey commercial office building (359 Kent Street), a two storey commercial office building (444 MacLaren Street) and a three storey commercial office building (436 MacLaren Street).

**Services:** The subject site is located within a municipally serviced area.

### **3.0 SCOPE OF INVESTIGATION**

The scope of work for this Phase I – Environmental Site Assessment was as follows:

- Determine the historical activities on the subject site and study area by conducting a review of readily available records, reports, photographs, plans, mapping, databases, and regulatory agencies;
- Investigate the existing conditions present at the subject site and study area by conducting site reconnaissance;
- Conduct interviews with persons knowledgeable of current and historic operations on the subject property and, if warranted, neighbouring properties;
- Present the results of our findings in a comprehensive report in general accordance with the requirements of Ontario Regulation 269/11 amending O.Reg. 153/04 made under the Environmental Protection Act and in compliance with the requirements of CSA Z768-01;
- Provide a preliminary environmental site evaluation based on our findings;

- Provide preliminary remediation recommendations and further investigative work if contamination is suspected or encountered.

## **4.0 RECORDS REVIEW**

### **4.1 General**

#### **Phase I ESA Study Area Determination**

A radius of approximately 250 m was determined to be appropriate as a Phase I study area for this assignment. Properties located outside of this radius are not considered to have had the potential to impact the subject site, based on their significant distances.

#### **First Developed Use Determination**

Based on a review of available historical information, the subject site was first developed for residential purposes in approximately the mid 1890s.

#### **Current Ownership**

The properties addressed 359 Kent Street, 436 MacLaren Street, and 444 MacLaren Street, comprising the Phase I property, are presently owned by Taggart Realty Management (Taggart).

#### **Fire Insurance Plans**

Fire Insurance Plans (FIPs) were reviewed for the area of the subject site and surrounding properties.

The site was shown on Sheet 56, Volume 1 of the 1888 FIPs (revised to 1901), as occupied by seven residential dwellings addressed 443, 449, 455, 459 and 467 Gilmour Street, and 436 and 444 MacLaren Street. In 1901, immediately adjacent properties were occupied by residential dwellings.

The 1912 FIPs show the subject site on Sheet 56, Volume 1, in a similar configuration, with seven residential buildings occupying the subject site. In 1912, immediately adjacent properties were occupied by residential dwellings.

The site was also shown on Sheet 130, Volume 1 of the 1956 FIPs. The property addressed 436 MacLaren Street was occupied by a residential apartment building (labelled Apartments) and two detached garages. The property addressed 444 MacLaren Street was occupied by a residential/office building (labelled offices) with



one detached garage. The current 359 Kent Street property was occupied by the present-day structure, listed as the New Legion House, as well as two residential dwellings on the eastern portion, addressed 443 and 449 Gilmour Street. Adjacent properties were occupied by residential dwellings.

Table 1 below lists the PCAs identified within the Phase I study area during this review.

<b>TABLE 1: Potentially Contaminating Activities Fire Insurance Plans Review Summary</b>			
<b>Address</b>	<b>Year of FIP</b>	<b>Listed Activity</b>	<b>Approximate Distance / Orientation from Site</b>
<b>Bank Street</b>			
273	1888	Paint shop	210m North
286	1912	Photography station	170m North
297	1948, 1956	Printers	160m Northeast
298	1912	Paint shop	130m Northeast
301	1912	Paint shop	150m Northeast
302	1912	Paint shop	120m Northeast
374	1912	Painting	110m Southeast
378-380	1948, 1956	Electrical Works	110m Southeast
384	1948	Glass Works	115m Southeast
394-396	1948, 1956	Retail Fuel Outlet with 2 USTs	120m Southeast
370	1956	Photographs	110m East
<b>Cooper Street</b>			
420-438	1948, 1956	Borden Dairy Co. (trucks and storage), paints, 1 UST and truck repairs	120m North
448	1956	Cleaning and pressing	140m North
<b>Gilmour Street</b>			
384	1948, 1956	Automotive repair garage	140m East
<b>Florence Street</b>			
7	1956	Automotive repair garage	170m Southeast
<b>Kent Street</b>			
298	1948, 1956	Imperial oil service station with 4 USTs	100m Northwest
328	1948, 1956	Service station, oiling and automotive repair garage with 4 USTs	55m Northwest
<b>MacLaren Street</b>			
387	1948, 1956	Automotive garage and repairs	120m Northeast
389	1956	Dry Cleaning	120m Northeast
<b>Somerset Street</b>			
429	1948, 1956	Service station with 4 USTs and oiling	100m Northwest

Sheet 126, Volume 1 of the 1956 FIPs displayed three retail fuel outlets (RFOs), located northwest, northeast, and southeast of the intersection of Kent Street and Somerset Street West. These RFOs were addressed 298 Kent Street, 328 Kent Street (also labelled as an automotive repair garage) and 429 Somerset Street West.

The former RFOs addressed 298 Kent Street and 429 Somerset Street West are both approximately 100 metres northwest of the Phase I property. Due to the separation distance from the subject property, as well as previous environmental work completed on the properties, these RFOs are not considered to represent APECs on the subject site.

The former RFO and automotive repair garage addressed 328 Kent Street, approximately 55 metres northwest of the Phase I property, is considered to represent an APEC on the subject site.

Former automotive repair garages were identified in the 1956 FIPs at: 387 ½ MacLaren Street, approximately 120 metres northeast of the subject site; 384 Gilmour Street, approximately 140 metres east of the subject site; and 7 Florence Street, approximately 170 metres southeast of the subject site. Based on the separation distance from the subject site, the presence of these historical PCAs are not considered to represent areas of potential environmental concern (APECs) on the subject site.

A former RFO was identified in the 1956 FIPs at 394-396 Bank Street, approximately 120 metres southeast of the subject site. Based on the separation distance from the subject site, the former RFO is not considered to represent an area of potential environmental concern (APECs) on the subject site.

Remaining PCAs identified in Table I within the Phase I study area are not considered to represent APECs on the subject site due to their separation distance and/or downgradient or cross-gradient orientation to the subject site, with respect to the anticipated regional northern groundwater flow direction.

### **City of Ottawa Street Directories**

City directories for the area of the subject site were reviewed from 1890 to 2011 at approximate 10-year intervals.

The properties addressed 436 and 444 MacLaren Street (part of the Phase I property) have been listed as residential up to 1961, when they were used for commercial purposes (436 MacLaren is listed in 1961 as residential and commercial use, and 444 MacLaren is listed as Canadian Teachers Federation). According to the city directories, these properties were first developed between 1897 and 1898 with the present day structures.

The property now addressed 359 Kent Street (part of the Phase I property) was listed in 1961 as the Canadian Legion Building (formerly addressed 465 Gilmour Street). Commercial tenants identified in the directory search include Sunlight Oil Ltd. (first floor, 1961) and Legionary the Publication (second floor, 1961), Legion Magazine / Canvet Publication (1961, 1990, 2000), and Gml Actuarial Services (2011).

In 1990, 465 Gilmour Street was now addressed 359 Kent Street (current property address). Historically, the multi-storey commercial building has been used as office space by various commercial tenants. The previous magazine publication identified in the directory search (in conjunction with the related former on-site print shop) is considered to represent an APEC on the Phase I property. Although Sunlight Oil Ltd. was listed as a tenant of the subject building, it is considered to be for office purposes only, and not the distribution or sale of petroleum products.

A summary of potentially contaminating activities located in the Phase I study area is provided below in Table 2.

<b>TABLE 2: Potentially Contaminating Activities City Directories Review Summary</b>			
<b>Address</b>	<b>Listed Activity</b>	<b>Years Listed</b>	<b>Approximate Distance / Orientation from Site</b>
<b>Bank Street</b>			
287	Parkers cleaners and dryers	1960	200m Northeast
305	Tyrell Printers	1959	140m Northeast
310	Brookshire / Parkers / Blackwell Lyle: cleaners and dyers	1949-1970	100m Northeast
316	Alexandra cleaners and tailors	1940-1950	80m Northeast
366	Koffman Harry Sign Printer	1960	80m East
394-396	Service station (under various names)	1922-1970	125m Southeast
<b>Kent Street</b>			
290	Long Wing Laundry	1967	145m Northwest
<b>Somerset Street</b>			
396	Henri's Service Station	1957	80m Northeast
429	Car rental and John Browns' service station	1937-1987	100m Northwest
430	Neil and Ken's Service Station	1967	50m North
443	McDonald's service station and Imperial Oil	1947-1957	100m Northwest

Two (2) additional historical RFOs (retail fuel outlets) were identified at 396 and 430 Somerset Street West. The RFO at 396 Somerset Street West is not considered to represent an APEC on the subject site due to the separation distance (80 metres) and downgradient orientation with respect to the anticipated groundwater flow direction. Although the RFO at 430 Somerset Street West is considered to be downgradient, based on the proximity to the subject site (50 metres), the former RFO is considered to represent an APEC on the subject site.

Remaining PCAs identified in Table 2 within the Phase I study area are not considered to represent APECs on the subject site due to their separation distance and/or downgradient or cross-gradient orientation to the subject site.

## **4.2 Environmental Source Information**

### **National Pollutant Release Inventory**

A search of the National Pollutant Release Inventory (NPRI) was conducted as part of this assessment. The search did not identify any records of pollutant releases for the subject site or for any properties situated within the Phase I study area.

### **PCB Waste Storage Site Inventory**

A search of the national PCB waste storage site inventory was conducted as part of this assessment. The search did not identify any current or former PCB waste storage sites situated within the Phase I study area.

### **MECP Coal Gasification Plant Inventory**

The Ontario Ministry of Environment, Conservation and Parks document entitled, "*Municipal Coal Gasification Plant Site Inventory, 1991*" was reviewed as part of this assessment. This document provides a reference to the locations of former plants with respect to the subject site. A review of this document did not identify any former coal gasification plants located on the subject site or within the Phase I study area.

### **MECP Waste Disposal Site Inventory**

The Ontario Ministry of Environment, Conservation and Parks document entitled, "*Waste Disposal Site Inventory in Ontario, 1991*" was reviewed as part of this assessment. This document includes all recorded active and closed waste disposal sites, industrial manufactured gas plants, and coal tar distillation plants situated in the Province of Ontario. A review of this document did not identify any relevant records pertaining to the subject site or for properties located within the Phase I study area.

### **MECP Brownfields Environmental Site Registry**

A search of the MECP Brownfields Environmental Site Registry was conducted for the subject and neighbouring properties, as well as the general area of the site. No Records of Site Condition (RSCs) were filed for the subject property. Three (3) RSCs were filed for nearby properties, as presented in Table 3.

<b>Table 3: Records of Site Condition within Phase I Study Area</b>				
<b>RSC No.</b>	<b>Filing Owner</b>	<b>Site Address</b>	<b>Distance</b>	<b>Filing Date, Municipality</b>
46025	Avraham Holdings Inc.	443 Somerset Street West, Ottawa, ON, K1R 5J7	100m	Jan 22, 2009 Ottawa
2091	Youth Services Bureau of Ottawa	433 Cooper Street/366 Lisgar Street, Ottawa	200m	Nov 14, 2005 Ottawa
90917	176929 Canada Inc.	390 Bank Street, Ottawa, ON, K2P 1Y5	150m	Apr 14, 2011 Ottawa

The RSC properties range between 100m and 200m from the subject site. Based on the distance from the subject site, the three properties listed in the MECP Brownfields environmental site registry are not considered to pose an environmental concern to the subject site.

#### **OMNRF Areas of Natural Significance**

A search for areas of natural and scientific interest situated within the Phase I study area was conducted electronically via the Ontario Ministry of Natural Resources and Forestry (OMNRF) website. The search did not identify any natural features or areas of natural significance within the Phase I study area.

#### **City of Ottawa Old Landfill Sites**

The document prepared by Golder Associates entitled, “*Old Landfill Management Strategy, Phase I - Identification of Sites, City of Ottawa*”, was reviewed as part of this assessment. No former landfill sites were identified on the subject site or within the Phase I study area.

#### **City of Ottawa Historical Land Use Inventory (HLUI) Database**

As part of this assessment, a requisition form was submitted to the City of Ottawa to request information from the City’s Historical Land Use Inventory (HLUI 2005) database for any environmental records pertaining to the subject site as well as any properties situated within the Phase I study area.

A response from the City had not been received prior to the issuance of this report. A copy of the response will be forwarded to the client should it contain any pertinent information. A copy of the submission request has been included in Appendix 2.

## **ERIS Database Report**

An ERIS (Environmental Risk Information Service) Report was obtained for the Phase I Property and properties within the Phase I Study Area.

Based on the ERIS search, there are nine records identified for the Phase I Property, including seven waste generation records, one Scott's Manufacturing Directory record, and one ERIS historical search record. Waste generation records include photoprocessing wastes (waste class 264) and petroleum distillates (waste class 213) from the former 359 Kent Street Print Shop (Dominion Command Royal Canadian Legion, and later Canvet Publications Ltd.), previously located on the Phase I Property (359 Kent Street building) from approximately the mid 1980s to early 2000s. The ERIS search also lists waste generation records for PCBs and aliphatic solvents in the late 2000s (Taggart Corporation) for the 359 Kent Street building.

A total of 290 off-site records from various databases were identified in the ERIS search within the 250 m search radius, which included fuel storage tank records, Certificates of Approval (CAs), Environmental Compliance Approvals (ECAs), Ontario Waste Generators, Ontario Well Records, and Ontario Spills Registry.

Certificates of Approval (CA) and Environmental Compliance Approval (ECA) records were limited to sewer, water and air works applications and are not considered to pose a concern to the Phase I property.

Fuel tank records within the search area were limited to previously identified historical RFOs (298 Kent Street, 328 Kent Street, and 429 Somerset Street West). As previously noted, the former retail fuel outlet addressed 328 Kent Street is considered to represent an APEC with respect to the Phase I property due to its relative proximity (55 metres northwest).

Historical spills in the Phase I study area were limited to previously identified RFO sites and off-site gaseous emissions with one exception. A UST was discovered in 2009 at 50 James Street, and soil contamination was encountered at that time. Due to the separation distance from the subject site (approximately 105 metres southeast), this off-site spill is not considered to represent an APEC on the Phase I Property.

The ERIS search identified one additional commercial dry cleaner at 272 Bank Street, approximately 235 metres northeast of the subject site. Due to the separation distance from the subject site this dry cleaner is not considered to represent an APEC on the Phase I Property.

The remainder of the items identified in the ERIS report were previously identified or are not considered to pose an environmental risk to the Phase I Property.

A copy of the ERIS report is included in Appendix 2.

### **Previous Engineering Reports**

A review of previous Paterson reports in the Phase I study area of the did not identify any additional potential environmental concerns for the subject property.

- 'Phase I/II – Environmental Site Assessment, 359 Kent Street, Legion House' dated September 2005, conducted by Jacques Whitford.

A Phase I/II-ESA was conducted for the subject site in 2005 by Jacques Whitford. Historical information collected as part of the report indicated that a UST was located near the northeast corner of the building. Nine boreholes were drilled, seven of which were fitted with groundwater monitoring wells in the immediately surrounding area of the former UST, as part of the Phase II-ESA for 359 Kent Street.

Analytical testing in 2005 showed that two soil samples from directly under the former UST location fail the current MECP environmental site standards (MECP Table 3) for petroleum hydrocarbons (PHC - F2 and F3 fractions). A comparison of 2005 MECP Table 3 standards to present-day standards indicate that one soil sample identified as having an exceedance in PHC F3 fractions in 2005 also exceeded present day PHC F2 fractions. The remainder of the results are in compliance with present-day standards.

Monitoring wells installed to the immediate north, south, east, and west of the former UST location were analyzed for benzene, toluene, ethylbenzene, xylenes (BTEX) and PHC (fractions F1 to F4) concentrations. A comparison to present-day MECP Table 3 standards for residential use showed that groundwater samples are in compliance with site standards.

Jacques Whitford estimated in 2005 that between 10 and 20 cubic metres of PHC contaminated soil remained on site. It was recommended that the soil be excavated and removed during future redevelopment or construction activities on the site.

As part of this investigation, it was recommended that groundwater in the vicinity of the former UST be resampled, however, the seven (7) monitoring wells were decommissioned. As such, the former presence of the UST represents an APEC on the Phase I property.



- ❑ 'Designated Substances and Hazardous Building Materials Assessment Report, 359 Kent Street, Legion House' dated December 2005, conducted by Jacques Whitford.

A Designated Substances and Hazardous Building Materials Assessment report was conducted for the subject site in 2005 by Jacques Whitford. Several designated substances and hazardous building materials were identified within the subject structure. This report should be referred to prior to any demolition or renovation activities.

- ❑ Phase I – Environmental Site Assessment, 436 and 444 MacLaren Street, Ottawa, Ontario' dated October 20, 2017, conducted by Paterson Group.
- ❑ Phase I – Environmental Site Assessment, 359 Kent Street, Ottawa, Ontario' dated December 11, 2017, conducted by Paterson Group.

Paterson Group conducted Phase I ESAs for 359 Kent Street, and 436 and 444 MacLaren Street in 2017. These reports were reviewed during the 2021 investigation, and no additional PCAs or concerns were identified on the site or in the Phase I study area.

### **Geotechnical Investigation**

A geotechnical investigation was performed by Paterson Group in April 2021, concurrently with the Phase I ESA investigation. The geotechnical investigation advanced five boreholes placed on the Phase I property, four of which involved coring bedrock, and three of which were instrumented with groundwater monitoring wells. In general, the observed strata consisted of 0.60 metres to 2.84 metres of fill, overlying native silty clay and glacial till, with an overburden thickness of 8.81 metres to 11.81 metres. No visual or olfactory evidence of contamination was noted at the time of the investigation.

## **4.3 Physical Setting Sources**

### **Aerial Photographs**

Historical air photos from the National Air Photo Library were reviewed in approximate ten (10) year intervals, commencing with the earliest available photograph. Based on the review, the following observations have been made:

- 1928 The subject site is occupied by seven residential buildings, two along MacLaren Street and five along Gilmour Street. The buildings along

MacLaren Street appear to be in their present orientation. Kent Street, MacLaren Street, and Gilmour Street are present in their current orientation.

- 1958 (City of Ottawa Website) Four residential buildings along Gilmour Street have been demolished on the subject site, and a multistorey commercial building consistent with the building present today, has been constructed in their place, with associated parking lot to the east of the structure. The properties to the northwest, northeast and southwest of the Kent Street and Somerset Street West intersection appears to be used as retail fuel outlets, approximately 80 to 110 metres northwest of the subject site.
- 1969 No significant changes have been made to the subject property or neighbouring properties.
- 1976 A residential building on the subject site has been demolished and converted into additional asphalt parking area. A residential apartment tower has been constructed approximately 30 metres northeast of the subject site, across MacLaren Street. Seven residential buildings, immediately across Gilmour Street to the south of the subject site, have been demolished and a commercial building and associated parking has been constructed in their place.
- 1984 A residential and commercial mixed-use building has been constructed directly north, across MacLaren Street from the subject property. The building on the corner of Gilmour Street and Bank Street, approximately 80 metres east of the subject site, has been demolished, and is being used for parking. No significant changes have been made to the subject property.
- 1993 A residential apartment building has been constructed directly south of the 359 Kent Street building parking lot, across Gilmour Street. A mixed-use commercial and residential building has been constructed on the corner of Gilmour Street and Bank Street, approximately 80 metres east of the subject site. No significant changes have been made to the subject property.
- 2007 The properties northeast and southeast (both previous RFOs) and southwest of the Kent Street and Somerset Street West intersection have been developed with residential buildings. No significant changes have been made to the subject property.

2019 No significant changes have been made to the subject property or neighbouring properties.

Copies of selected aerial photographs reviewed are included in Appendix 1.

### **Geological Maps**

The Geological Survey of Canada website on the Urban Geology of the National Capital Area was consulted as part of this assessment. Based on this information, bedrock beneath the site area consists of Paleozoic shale of the Billings Formation. Surficial soils consist of till and offshore marine sediments (clay and silt), with a drift thickness of 10 to 15 metres. This appears to be consistent with the findings of the 2021 geotechnical investigation.

### **Topographic Maps**

Topographic information was reviewed from the City of Ottawa “Geo Ottawa” website and Natural Resources Canada – The Atlas of Canada website. The topographic maps indicate that the elevation of the subject site is approximately 75 m ASL, and that the regional topography in the general area of the site slopes downward to the north towards the Ottawa River. An illustration of the referenced topographic map is presented on Figure 2 – Topographic Map, appended to this report.

### **Survey Plan**

A survey plan prepared for the subject site was reviewed as part of this assessment. The plan, prepared by Annis, O’Sullivan, Vollebekk Ltd. on April 16, 2021, shows the site in its current configuration. The survey plan is included in Appendix 1.

### **Physiographic Maps**

A physiographic map was reviewed from the Natural Resources Canada – The Atlas of Canada website, as a part of this assessment. According to the publication and mapping information, the subject site is situated within the St. Lawrence Lowlands. According to the description provided: *“The lowlands are plain-like areas that were affected by the Pleistocene glaciations and are therefore covered by surficial deposits and other features associated with the ice sheets.”* The subject site is specifically located within the Central St. Lawrence Lowland area, which is rarely more than 150 m above sea level.

## **Water Bodies**

No water bodies are present on the subject site. The nearest water body with respect to the subject site is The Rideau Canal, located approximately one kilometre east.

## **MECP Water Well Records**

A search of the MECPs website for all drilled well records within a 250 m radius of the subject site was conducted as part of this assessment. No well records were located for the subject property. The search identified 55 well records within the Phase I study area. The majority of the well records pertained to observation monitoring wells and test holes in the vicinity of the former retail fuel outlets (located near the intersection of Kent Street and Somerset Street West), as well as some locally targeting other previously identified off-site PCAs for development purposes.

No new environmental concerns were identified in the well record review. Copies of the aforementioned well records have been included in Appendix 2.

## **5.0 PERSONAL INTERVIEWS**

Mr. Chris Brennan, a representative of the current property owner, was available at the time of the site inspection to respond to questions about the environmental history of the subject site.

Mr. Brennan stated that Taggart Realty Management (Taggart) had acquired the two properties addressed 436 and 444 MacLaren in the past few years and was unaware of any historical environmental concerns. He also stated that he was unaware of any new environmental concerns for the 359 Kent Street property since the Phase I/II ESA and DSS was completed by Jacques Whitford in 2005.

Previous interviews, conducted in 2017, were also reviewed as part of this assessment, detailed below.

Mr. David Brouse a representative of Taggart Realty Management (Taggart) responded to questions pertaining to 359 Kent Street in 2017. Mr. Brouse indicated that Taggart purchased the subject site in 2006 from the Royal Canadian Legion. Paterson was informed by Mr. Brouse that the perimeter of the building was excavated, and that the foundation was resealed in the fall of 2017. Mr. Brouse indicated that the previously identified asbestos containing 9x9 vinyl floor tiles have been removed from the site. Mr. Brouse informed Paterson that the hydraulic elevator located in the main lobby was installed in 2006. Paterson was told by Mr.

Brouse that he was not aware of any environmental concerns with regards to the subject site, with the exception of the previously addressed findings of the 2005 Phase I/II-ESA and Designated Substances and Hazardous Building Materials Assessment reports.

Mr. Gary Milani, a representative of Taggart Realty Management (Taggart) responded to questions pertaining to the subject site in 2017. Mr. Milani indicated that Taggart purchased the property addressed 444 MacLaren Street from 1270450 Ontario Inc. in September 2017, and intends to purchase 436 MacLaren Street in the near future from 1633717 Ontario Inc (which has since been acquired). Mr. Milani informed Paterson that the Teachers' Federation had fully converted the subject structure from residential to commercial office use in the early 1960s. Paterson was informed by Mr. Milani that the tenants of 444 MacLaren had recently vacated the building. Paterson was told by Mr. Milani that he was not aware of any environmental concerns with regards to the subject site.

Mr. Gilles Charlebois, the former property owner of 436 MacLaren Street (2017), responded to questions pertaining to the subject site in 2017. Paterson was informed by Mr. Charlebois that the boiler was replaced approximately a decade ago at that time. Mr. Charlebois told Paterson that the roof had been renovated approximately five (5) years ago at that time. Mr. Charlebois informed Paterson that the building was built in 1896 and has a cobble and stone foundation. Mr. Charlebois showed Paterson where he believed vent and fill pipes had previously been located. Mr. Charlebois told Paterson that he was not aware of any environmental concerns with regards to the subject site.

## **6.0 SITE RECONNAISSANCE**

### **6.1 General Requirements**

A site inspection was conducted on March 30, 2021, between 10:00 AM and 12:00 PM. Weather conditions were cloudy, with a temperature of approximately 12°C.

Mr. Jesse Andrechek, from the Environmental Department of Paterson Group, conducted the inspection. In addition to the subject site, the uses of neighbouring properties within the Phase I study area were also assessed from publicly accessible roadways, at the time of the site inspection.

## 6.2 Site Inspection Observations

### Site Description

The subject site consists of three commercial use buildings and associated asphalt parking areas. The properties addressed 436 and 444 MacLaren, located in the northern portion of the subject site, contain residential dwellings which have since been repurposed into commercial offices in the early 1960s. The property addressed 359 Kent Street, located in the southern portion of the subject site, contains a multi-tenant six-storey commercial building.

The ground surface throughout the subject site consists primarily of asphaltic concrete, with some grass and landscaped areas. The site topography is relatively flat, with a slight increase in grade on the MacLaren Street properties (436 and 444), whereas the regional topography slopes gradually down to the north.

Water drainage occurs by infiltration within landscaped areas on the northern portion of the property and sheet drainage to catch basins. No ponded water, stressed vegetation, surficial staining, or any other indications of potential sub-surface contamination were observed on the subject site at time of the site inspection.

A depiction of the subject site is illustrated on Drawing PE5204-1 – Site Plan, in the Figures section of this report.

### Existing Buildings and Structures

#### 359 Kent Street

The property addressed 359 Kent Street is occupied by a six-storey brick and stone block clad commercial office building. Based on the historical information, the building was constructed in approximately 1955. The building has a flat membrane roof and a concrete foundation. The building is heated with natural gas fired boilers located in the basement and cooled with rooftop air conditioning units, as well as supplemental air conditioning units located on the ground floor.

#### 436 MacLaren Street

The property addressed 436 MacLaren Street is occupied by a three-storey brick and block exterior office building. The building features a stone foundation, and a primarily sloped and shingled roof, with a small flat bitumen style portion. Based on the previous property owner (2017), the building was built in 1896 for residential

purposes, and has since been repurposed for commercial office use. The building is heated with a natural gas fired boiler.

#### 444 MacLaren Street

The property addressed 444 MacLaren Street is occupied by a two-storey cement parking clad office building. The building features a stone foundation, and a sloped and shingled roof. Based on the historical data, the building was built in the mid 1890s for residential purposes, and has since been repurposed for commercial office use. The building is heated with a natural gas fired boiler.

### **Underground Utilities**

Public and private underground service locates were completed as part of a geotechnical and Phase II ESA investigation conducted for the subject site in tandem with this assessment. According to the locates, underground gas is present to the north of the property running east-west and connecting south to 436 and 444 MacLaren, as well as extending north from Gilmour Street along the east side of the 359 Kent Street building. Hydro is present extending south from MacLaren Street and running east-west on the southern portion of the property. Underground wires and conduits are also present running south of MacLaren Street and north-south on the east side of the subject site. Storm sewers are also present beneath the 359 Kent Street parking area, connecting to the municipal system to the south.

### **Potential Environmental Concerns**

#### **Fuels and Chemical Storage**

##### 359 Kent Street

Based on previous environmental reports conducted by Jacques Whitford, a 19,000L underground storage tank (UST) containing heating oil was formerly located near the northeast corner of the 359 Kent Street building. Sealed boreholes and monitoring wells were observed in the asphalt in the vicinity of the former UST from the 2005 Phase II investigation. As previously mentioned, impacted soil was identified during the 2005 investigation directly below the former UST location. The presence of the former heating oil UST represents an APEC on the subject site.

436 and 444 MacLaren Street

No concerns with respect to fuels or chemical storage were noted on the exterior of the buildings.

**Polychlorinated Biphenyls (PCBs) and Transformer Oil**

Several pole-mounted transformers were located near the subject site perimeter along Gilmour Street, Kent Street, and MacLaren Street. No signs of leaks or staining were observed on the transformer units or poles at the time of the site visit. No concerns were identified with respect to PCBs or transformer oil on the exterior of the subject site.

**Waste Management**

359 Kent Street

Solid non-hazardous waste produced by the building tenants of 359 Kent Street is stored in a concrete block shed located on the northern portion of the parking area. Waste is removed by the City of Ottawa on a weekly basis. No concerns were identified with waste management at the time of the site visit.

436 and 444 MacLaren Street

No waste storage was observed for the buildings at the time of the site visit (unoccupied due to COVID-19) but non-hazardous waste generated by the tenants is expected to be removed by the City of Ottawa on a weekly basis (curbside). No concerns were identified with waste management at the time of the site visit.

**Interior Assessment**

A general description of the interiors of the buildings on-site are described as follows:

359 Kent Street

- The floors throughout the building consisted of marble and ceramic tile, carpet, poured concrete, and terrazzo;
- Wall materials consisted of plaster over parging, granite tiles, drywall, wood panelling, brick and stone block.



- The ceilings consisted of plaster, suspended ceiling tiles, parging and concrete.
- Lighting throughout the building was observed to be a mix of incandescent and fluorescent fixtures.

The building is heated with natural gas fired boilers located in the basement. A drain was observed in the basement, which was observed to be in good condition, and contained generally clear water with no unusual odours at the time of the inspection.

436 MacLaren Street

- The floors throughout the building consist of granite tiles and hardwood. The floors in the basement were a combination of poured concrete and cobblestone;
- Wall materials consisted of plaster and stone blocks;
- The ceilings consisted of plaster and suspended ceiling tiles, with an unfinished basement ceiling;
- Lighting throughout the building was observed to be a mix of incandescent and fluorescent fixtures.

The building is heated with a natural gas fired boiler located in the basement. Floor drains were observed in the basement, and found to be dry and in good condition at the time of the site visit.

444 MacLaren Street

- The floors throughout the building consisted of carpet, ceramic tiles and vinyl floor tiles, with some unfinished poured concrete areas in the basement;
- Wall materials consisted of brick, concrete block, wood panelling, and drywall in the basement, and plaster throughout the remainder of the building.
- The ceilings consisted of plaster and suspended ceiling tiles;
- Lighting throughout the building was observed to be a mix of incandescent and fluorescent fixtures.

The building is heated with a natural gas fired boiler located in the basement.

## Potentially Hazardous Building Products

### **Asbestos-Containing Materials (ACMs)**

#### 359 Kent Street

As previously mentioned, a Designated Substances and Hazardous Building Materials Assessment report was conducted for 359 Kent Street in 2005 by Jacques Whitford. Please refer to this report prior to renovation or demolition activities. The majority of previously identified ACMs were observed to be in good condition, however, some exposed paring cement was observed on a pipe fitting in an air exchanger room.

#### 436 and 444 MacLaren Street

Based on the age of the buildings, ACMs may be present within both structures. Potential ACMS include vinyl floor tiles, plaster walls and ceilings, dry-wall joint compound and suspended ceiling tiles.

### **Lead-Based Paint**

#### 359 Kent Street

Based on the Designated Substances and Hazardous Building Materials Assessment report conducted for the subject building in 2005 by Jacques Whitford, lead-containing paints (lead concentration above 600 ppm) are present on painted surfaces throughout the structures. At the time of the assessment, painted surfaces were observed to be in good to fair condition.

#### 436 and 444 MacLaren Street

Based on the date of construction of the subject buildings (mid 1890s), lead-based paints are potentially present on painted surfaces throughout the structures. At the time of the assessment, painted surfaces were observed to be in good condition.

### **Polychlorinated Biphenyls (PCBs) and Transformer Oil**

#### 359 Kent Street

Based on the 2005 Designated Substances and Hazardous Building Materials Assessment report, six PCB containing light-ballasts were identified in the subject structure. During the 2021 assessment, light-ballasts were not inspected, however, based on recent renovations (after

2006) within the subject building, it is considered likely that any PCB containing ballasts have since been replaced with non-PCB containing ballasts.

An interior transformer, owned and maintained by Hydro Ottawa and located in a vault in the building basement, was confirmed to be on site. Although inaccessible at the time of the site visit, photos obtained from Hydro Ottawa depict several oil-containing transformers. As a result, the interior transformer in the 359 Kent Street building is considered to represent a potentially contaminating activity (PCA) as well as an area of potential environmental concern (APEC) on the subject site.

#### 436 and 444 MacLaren Street

Some fluorescent lighting fixtures were observed in the basement of the buildings. Ballasts installed prior to 1980 may contain PCBs.

#### **Urea Formaldehyde Foam Insulation (UFFI)**

No signs indicating the presence of UFFI were observed within the structures during our inspection. However, wall cavities were not inspected for insulation type.

### **Other Potential Environmental Concerns**

#### **Interior Fuel and Chemical Storage**

Cleaning products, lubricants and paints were observed in several storage rooms throughout the buildings during the assessment. These chemicals were properly stored and are not considered to pose an environmental risk to the subject site.

#### 359 Kent Street

The 359 Kent Street building was originally heated with an oil-fired furnace, and was converted to natural-gas in the late 1970s (based on the 2005 Phase I-ESA report by Jacques Whitford). A capped vent pipe and patched fill pipe hole on the foundation wall were present in the boiler room located in the basement at the time of the site visit. According to the 2005 Phase I-ESA, a former AST and associated oil furnace were historically present in this location, and were removed in approximately 1976 to 1978 following conversion to natural gas. Some staining was noted at the time of the site visit on the concrete floor near the former oil-fired furnace location, as well as minor cracking in the concrete slab in the vicinity of the former AST and

oil furnace location. A drain in the boiler room was observed to contain generally clear and odourless water.

Based on observed staining and the presence of a capped vent pipe, the former presence of the heating oil AST and oil furnace is considered to represent an APEC on the subject site.

436 MacLaren Street

No signs of fuel storage tanks were noted. No staining or suspected contamination related to fuel storage tanks was observed at the time of the site visit.

444 MacLaren Street

Potential former vent and fill pipe holes were identified on the west face of the building, directly south of the natural gas meter location. No staining or suspected contamination related to fuel storage tanks was observed. However, it should be noted that the basement of the 444 MacLaren Street building was finished, and the wall cavities were not inspected.

**Hydraulic Equipment and Elevators**

The 2005 Phase I-ESA report identified the former presence of a hydraulic lift in the basement of the building. No stains were observed in the former location of this equipment at the time of the site visit.

A hydraulic elevator was observed in the lobby of the building. The hydraulic elevator room was not accessed during the site visit. According to a representative from Taggart, the elevator was purchased in 2006 and is maintained regularly by a licenced contractor. Based on observations made during the site visit and the age of the equipment, the former and current presence of hydraulic and elevator equipment does not represent a potential environmental concern to the subject site.

Two (2) cable style elevators were also observed within the building. No stains or leaks were observed in vicinity of this equipment. No concerns were identified with respect to these elevators.

**Wastewater Discharges**

Wastewater from the subject buildings (wash water and sewage) is discharged into the City of Ottawa sanitary sewer system. Roof drainage is discharged into asphaltic concrete areas of the subject site via infiltration or

into the City of Ottawa storm water system via surface runoff. No concerns were noted with respect to wastewater discharge on the subject site.

**Sump Pits and Floor Drains**

359 Kent Street

A floor drain was inspected in the basement boiler room, and found to contain generally clear water with no visual or olfactory evidence of groundwater impact. No sump pits were observed in the building during the interior assessment.

436 and 444 MacLaren Street

Floor drains observed in the buildings, which discharge into the City of Ottawa sewer system, were found to be in good condition and dry at the time of the site visit. No sump pits were observed in the buildings during the interior assessment. No concerns were noted with respect to drainage.

**Ozone Depleting Substances (ODSs)**

Potential sources of ODSs observed on site include fire extinguishers, refrigerators, and air conditioner units. These appliances appeared to be in good condition at the time of the site inspection, and are not considered to represent potential environmental concerns on the Phase I property. These potential sources should be regularly serviced by a licensed contractor.

**Neighbouring Properties**

Land use adjacent to the subject site was observed as follows:

- North MacLaren Street followed by residential and commercial buildings;
- South Gilmour Street, followed by residential and commercial buildings;
- East Residential buildings, converted for commercial office use;
- West Kent Street, followed by residential dwellings.

No concerns were identified with respect to the adjacent properties.

Current land use adjacent to the subject site is illustrated on Drawing PE5204-2 – Surrounding Land Use Plan, in the Figures section following this report.

## 7.0 REVIEW AND EVALUATION OF INFORMATION

### 7.1 Land Use History

Based on a review of available historical information, the subject site was first developed for residential purposes in the mid 1890s.

#### **Potentially Contaminating Activities (PCAs)**

Based on the findings of this Phase I ESA, six on-site PCAs, resulting in APECs, were identified as pertaining to the subject site. These APECs include:

- A former fuel oil UST, located on the Phase I property near the northeast corner of the 359 Kent Street commercial building;
- An interior transformer, located on the Phase I property in the basement against the north wall of the 359 Kent Street commercial building;
- Fill material of unknown quality, located across the 359 Kent Street property (part of the Phase I property);
- A former commercial print shop and publication, located on the Phase I property in the 359 Kent Street commercial building;
- A former fuel oil AST and oil furnace, with associated oil staining, located on the Phase I property against the north building face of the 359 Kent Street commercial building;
- The use of road salt on the 359 Kent Street commercial parking area.

Two off-site PCAs, resulting in APECs on the Phase I property, were identified during the historical review. These off-site APECs include:

- The former retail fuel outlet and automotive service garage located at 328 Kent Street (55 metres northwest of the Phase I property).
- The former retail fuel outlet and automotive service garage located at 430 Somerset Street West (50 metres north of the Phase I property).

Other off-site PCAs were identified within the Phase I study area but are not considered to represent APECs based on their separation distances and/or down-gradient or cross-gradient orientations.

## Areas of Potential Environmental Concern (APECs)

The areas of potential environmental concern identified in this Phase I ESA are summarized below in Table 4.

<b>Table 4</b>					
<b>Areas of Potential Environmental Concern</b>					
<b>APEC</b>	<b>Location of APEC</b>	<b>PCA (O. Reg. 153/04 – Table 2)</b>	<b>Location of PCA</b>	<b>Contaminants of Potential Concern</b>	<b>Media Potentially Impacted</b>
<b>APEC #1</b> Former Fuel Oil UST	Central portion of subject site	<i>"Item 28: Gasoline and associated product storage in fixed tanks"</i>	On-Site	BTEX PHCs (F <sub>1</sub> -F <sub>4</sub> )	Soil and Groundwater
<b>APEC #2</b> Interior Transformer	Western-Central portion of subject site	<i>"Item 55: Transformer Manufacturing, Processing, and Use"</i>	On-Site	PCBs	Soil and Groundwater
<b>APEC #3</b> Fill Material of Unknown Quality	Eastern and northern portion of subject site	<i>"Item 30: Importation of Fill Material of Unknown Quality"</i>	On-Site	Metals EC SAR	Soil
<b>APEC #4</b> Former Print Shop and Publication	Southwest corner of subject site	<i>"Item 31: Ink Manufacturing, Processing and Bulk Storage"</i>	On-Site	VOCs	Soil and Groundwater
<b>APEC #5</b> Former Aboveground Storage Tank and Oil Furnace	Western-Central portion of subject site	<i>"Item 28: Gasoline and associated product storage in fixed tanks"</i>	On-Site	BTEX PHCs (F <sub>1</sub> -F <sub>4</sub> )	Soil and Groundwater
<b>APEC #6</b> Use of Road Salt on Commercial Parking Area	Southeast portion of subject site	<i>N/A: Use of a substance applied to surfaces for the safety of vehicular or pedestrian traffic under conditions of snow or ice or both</i>	On-Site	EC SAR Sodium Chlorides	Soil
<b>APEC #7A</b> Former Retail Fuel Outlet	Northwest portion of subject site	<i>"Item 28: Gasoline and associated product storage in fixed tanks"</i>	55 metres northwest of the Phase I Property	BTEX PHCs (F <sub>1</sub> -F <sub>4</sub> )	Soil and Groundwater
<b>APEC #7B</b> Automotive Service Garage	Northwest portion of subject site	<i>"Item 27: Garages and Maintenance and Repair of Railcars, Marine Vehicles and Aviation Vehicles."</i>	55 metres northwest of the Phase I Property	BTEX PHCs (F <sub>1</sub> -F <sub>4</sub> )	Soil and Groundwater

<b>Table 4 Areas of Potential Environmental Concern</b>					
<b>APEC</b>	<b>Location of APEC</b>	<b>PCA (O. Reg. 153/04 – Table 2)</b>	<b>Location of PCA</b>	<b>Contaminants of Potential Concern</b>	<b>Media Potentially Impacted</b>
<b>APEC #8</b> Former Retail Fuel Outlet	Northwest portion of subject site	<i>“Item 28: Gasoline and associated product storage in fixed tanks”</i>	50 metres north of the Phase I Property	BTEX PHCs (F <sub>1</sub> -F <sub>4</sub> )	Soil and Groundwater

### **Contaminants of Potential Concern (CPCs)**

Based on the APECs identified above, the contaminants of potential concern (CPCs) in the soil and/or groundwater include volatile organic compounds (VOCs, including BTEX), polychlorinated biphenyls (PCBs), metals (including mercury and hexavalent chromium) general inorganics (EC, SAR, sodium, chlorides), and petroleum hydrocarbons (PHCs, Fractions F<sub>1</sub>-F<sub>4</sub>).

## **7.2 Conceptual Site Model**

### **Geological and Hydrogeological Setting**

Based on the available information, the bedrock in the area of the subject site consists of Paleozoic shale of the Billings Formation, whereas the surficial geology consists of till and offshore marine sediments (clay and silt), with an overburden thickness ranging from 10 to 15 metres.

Groundwater is anticipated to be encountered within the overburden, and flow in a northerly direction.

### **Water Bodies**

No water bodies are present on the subject site. The nearest named water body with respect to the subject site is The Rideau Canal, located approximately one kilometre east.

### **Areas of Natural Significance**

No areas of natural significance were identified on the subject site or within the Phase I study area.

### **Existing Buildings and Structures**

The subject site is current occupied with a six-storey commercial building (359 Kent Street), a three-storey commercial office building (436 MacLaren Street), and



a two-storey commercial office building (444 MacLaren Street). A small concrete block waste storage shed is also present to the east of the 359 Kent Street building.

### **Drinking Water Wells**

Based on a review of available well records, no drinking water wells are expected to be present within the Phase I study area.

### **Neighbouring Land Use**

Neighbouring land use within the Phase I study area consists mainly of residential and commercial properties. Several properties to the northwest of the subject site contained former retail fuel outlets; however, based on their separation distances and previous assessments related to redevelopment, these properties are not considered to pose an environmental concern to the subject site.

### **Potentially Contaminating Activities and Areas of Potential Environmental Concern**

Based on the findings of this Phase I ESA, six on-site PCAs, resulting in APECs, were identified as pertaining to the subject site. These APECs include:

- A former fuel oil UST, located on the Phase I property near the northeast corner of the 359 Kent Street commercial building;
- An interior transformer, located on the Phase I property in the basement against the north wall of the 359 Kent Street commercial building;
- Fill material of unknown quality, located across the 359 Kent Street property (part of the Phase I property);
- A former commercial print shop and publication, located on the Phase I property in the 359 Kent Street commercial building;
- A former fuel oil AST and oil furnace, with associated oil staining, located on the Phase I property against the north building face of the 359 Kent Street commercial building;
- The use of road salt on the 359 Kent Street commercial parking area.

Two off-site PCAs, resulting in APECs on the Phase I property, were identified during the historical review. These off-site APECs include:

- The former retail fuel outlet and automotive service garage located at 328 Kent Street (55 metres northwest of the Phase I property).

- The former retail fuel outlet and automotive service garage located at 430 Somerset Street West (50 metres north of the Phase I property).

Other off-site PCAs were identified within the Phase I study area but were deemed not to be of concern based on their separation distances and/or down-gradient or cross-gradient orientations.

### **Contaminants of Potential Concern**

The contaminants of potential concern (CPCs) associated with the aforementioned APECs are considered to be:

- Benzene, Toluene, Ethylbenzene, and Xylenes (BTEX);
- Volatile Organic Compounds (VOCs)
- Petroleum Hydrocarbons, fractions 1 - 4 (PHCs F<sub>1</sub>-F<sub>4</sub>);
- Polychlorinated Biphenyls (PCBs);
- Metals (including Mercury and Hexavalent Chromium);

These CPCs have the potential to be present in the soil matrix and/or the groundwater situated beneath the subject site.

### **Contaminants of Concern**

- Petroleum Hydrocarbons, fractions 2 and 3 (PHCs F<sub>2</sub> and F<sub>3</sub>);

Based on a previous Phase II investigation by Jacques Whitford, conducted in 2005, petroleum hydrocarbon concentrations in excess of MECP Table 3 Standards were identified in the soil directly below the former UST location. As such, PHCs are considered to be a known contaminant of concern on the subject site.

### **Assessment of Uncertainty and/or Absence of Information**

The information available for review as part of the preparation of this Phase I ESA is considered to be sufficient to conclude that there are PCAs and APECs associated with the subject site. The presence of these PCAs were confirmed by a variety of independent sources, and as such, the conclusions of this report are not affected by uncertainty which may be present with respect to the individual sources.

## **8.0 CONCLUSION**

### **8.1 Assessment**

Paterson Group was retained by Taggart Realty Management to conduct a Phase I – Environmental Site Assessment (Phase I ESA) for the properties addressed 359 Kent Street, 436 and 444 MacLaren Street, in the City of Ottawa, Ontario. The purpose of this Phase I ESA was to research the past and current use of the subject site and study area as well as to identify any environmental concerns with the potential to have impacted the subject site.

According to the historical research, the subject site was first developed with residential dwellings in the mid 1890s. A portion of the subject site (359 Kent Street) was redeveloped for commercial use in approximately 1955, with the demolition of residential buildings on the Phase I property and subsequent construction of a six-storey commercial use building, presently on site. Imported fill material used as part of the redevelopment process at this time is considered to represent an APEC on the subject site.

The 359 Kent Street building was identified to have a historical UST, located near the northeast building corner of 359 Kent Street on the Phase I property. The presence of the former UST is considered to represent an APEC on the Phase I property. A Phase II ESA was conducted in 2005 to assess the soil and groundwater in the vicinity of the former UST location. Based on the analytical results, petroleum hydrocarbon impacted soil (PHC fractions F2 and F3) was identified. As a result, PHCs are considered to be a known contaminant of concern (COC) on the subject site.

Residential buildings on the Phase I property, 436 and 444 MacLaren Street, were repurposed as commercial offices in the early 1960s.

Neighbouring lands in the vicinity of the subject site have historically been used for residential and commercial purposes. Potentially contaminating activities within the Phase I study area include former and/or current: retail fuel outlets, commercial cleaners, commercial dry cleaners, commercial print shops, automotive repair garages, and commercial car rentals. Based on their separation distance from the subject site, downgradient or cross-gradient orientation, and previous environmental assessments relating to site redevelopment, many of these off-site PCAs are not considered to represent APECs on the Phase I property.

Following the historical review, a site inspection was conducted to assess the present-day environmental conditions of the subject site. The property addressed

359 Kent Street, located in the southern portion of the site, contains a six-storey multi-tenant commercial building, as well as a small concrete block waste storage shed. An interior transformer, located in a vault in the basement of the 359 Kent Street building, is considered to represent an APEC on the Phase I property. The building is presently heated with natural gas, however, a capped vent pipe from a former AST and associated former oil furnace was identified in the boiler room. No significant concerns were noted with respect to the former AST and oil furnace.

The properties addressed 436 and 44 MacLaren Street, located in the northern portion of the subject site, contain residential dwellings which have since been repurposed and converted into commercial offices. The buildings are currently natural gas heated. No evidence of contamination was identified with respect to former heating methods.

The neighbouring lands within the vicinity of the subject site were generally observed to be used for residential and commercial purposes. Several properties to the northwest of the subject site were historically used as retail fuel outlets, however, based on their separation distances, down-gradient orientation, and previous environmental assessments related to site redevelopment, these properties are not considered to pose an environmental concern to the subject site.

Based on the findings of this Phase I ESA, it is our opinion that **a Phase II – Environmental Site Assessment will be required for the subject site in order to support the filing of a Record of Site Condition.**

## **8.2 Recommendations**

### **Hazardous Building Materials**

#### *359 Kent Street*

A Designated Substances and Hazardous Building Materials Assessment report was conducted for the 359 Kent Street building in 2005 by Jacques Whitford, which identified asbestos containing materials, lead-based paints and PCB containing fluorescent light ballasts. This report should be referred to prior to any demolition or renovation activities.

#### *436 and 444 MacLaren Street*

Based on the age of the buildings at 436 and 444 MacLaren Street (mid 1890s), asbestos containing building materials (ACMs) and lead-based paints may be present within the structures.

---

Potential ACMs identified at time of the site inspection include vinyl floor tiles, plaster walls and ceilings, dry-wall joint compound and suspended ceiling tiles.

These building materials were generally observed to be in good condition at the time of the site inspection and do not pose any immediate concern to the occupants of the buildings. An asbestos survey of these buildings should be conducted in accordance with O.Reg. 278/05, under the Occupational Health and Safety Act, prior to any renovation or demolition activities, if one has not already been conducted.

Lead-based paints may be present, on any original or older painted surfaces. The painted surfaces within these buildings were generally observed to be in good to fair condition, and do not pose any immediate concern to the occupants of the buildings. Major work involving lead-based paint or other lead containing products must be done in accordance with O.Reg. 843, under the Occupational Health and Safety Act.

## 9.0 STATEMENT OF LIMITATIONS

This Phase I – Environmental Site Assessment report has been prepared in general accordance with O.Reg. 153/04, as amended, and meets the requirements of CSA Z768-01. The conclusions presented herein are based on information gathered from a limited historical review and field inspection program. The findings of the Phase I ESA are based on a review of readily available geological, historical, and regulatory information as well as a cursory review made at the time of the field assessment. The historical research relies on information supplied by others, such as local, provincial, and federal agencies and was limited within the scope-of-work, time, and budget of the project herein.

Should any conditions be encountered at the subject site and/or historical information that differ from our findings, we request that we be notified immediately in order to allow for a reassessment.

This report was prepared for the sole use of Taggart Realty Management. Permission and notification from Taggart Realty Management and Paterson Group will be required prior to the release of this report to any other party.

### Paterson Group Inc.



Jesse Andrechek, B.A.Sc.



Adrian Menyhart, P.Eng., QP<sub>ESA</sub>



### Report Distribution:

- Taggart Realty Management
- Paterson Group Inc.

## 10.0 REFERENCES

### Federal Records

- Natural Resources Canada: Air Photo Library.
- Natural Resources Canada: The Atlas of Canada.
- Geological Survey of Canada: Surficial and Subsurface Mapping.
- Environment Canada: National Pollutant Release Inventory.
- National PCB Waste Storage Site Inventory.
- National Archives of Canada.

### Provincial Records

- MECP: Freedom of Information and Privacy Office.
- MECP: Municipal Coal Gasification Plant Site Inventory, 1991.
- MECP: Waste Disposal Site Inventory, 1991.
- MECP: Brownfields Environmental Site Registry.
- MECP: Water Well Inventory.
- Office of Technical Standards and Safety Authority, Fuels Safety Branch.
- Ministry of Natural Resources and Forestry Areas of Natural Significance.
- Chapman, L.J., and Putnam, D.F., 1984: 'The Physiography of Southern Ontario, Third Edition', Ontario Geological Survey Special Volume 2.

### Municipal Records

- City of Ottawa: GeoOttawa website.
- City of Ottawa: Historical Land Use Inventory Database
- City of Ottawa: document entitled, "Old Landfill Management Strategy, Phase I – Identification of Sites", prepared by Golder Associates, 2004.

### Local Information Sources

- Personal Interviews.

### Public Information Sources

- ERIS Database Report.
- Google Earth.
- Google Maps/Street View.

# **FIGURES**

**FIGURE 1 – KEY PLAN**

**FIGURE 2 – TOPOGRAPHIC MAP**

**DRAWING PE5204-1 – SITE PLAN**

**DRAWING PE5204-2 – SURROUNDING LAND USE PLAN**



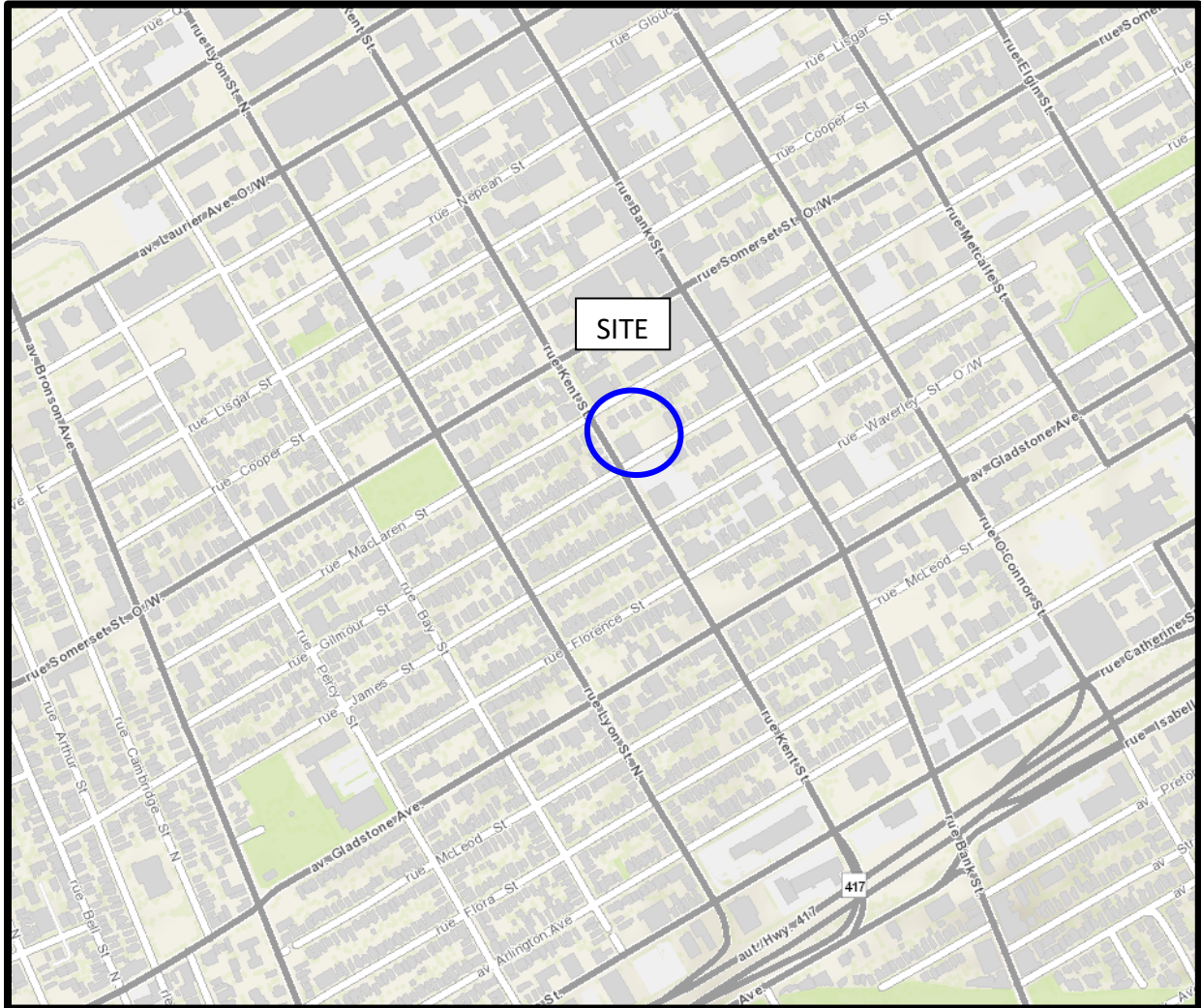

Figure 1:  
KEY PLAN

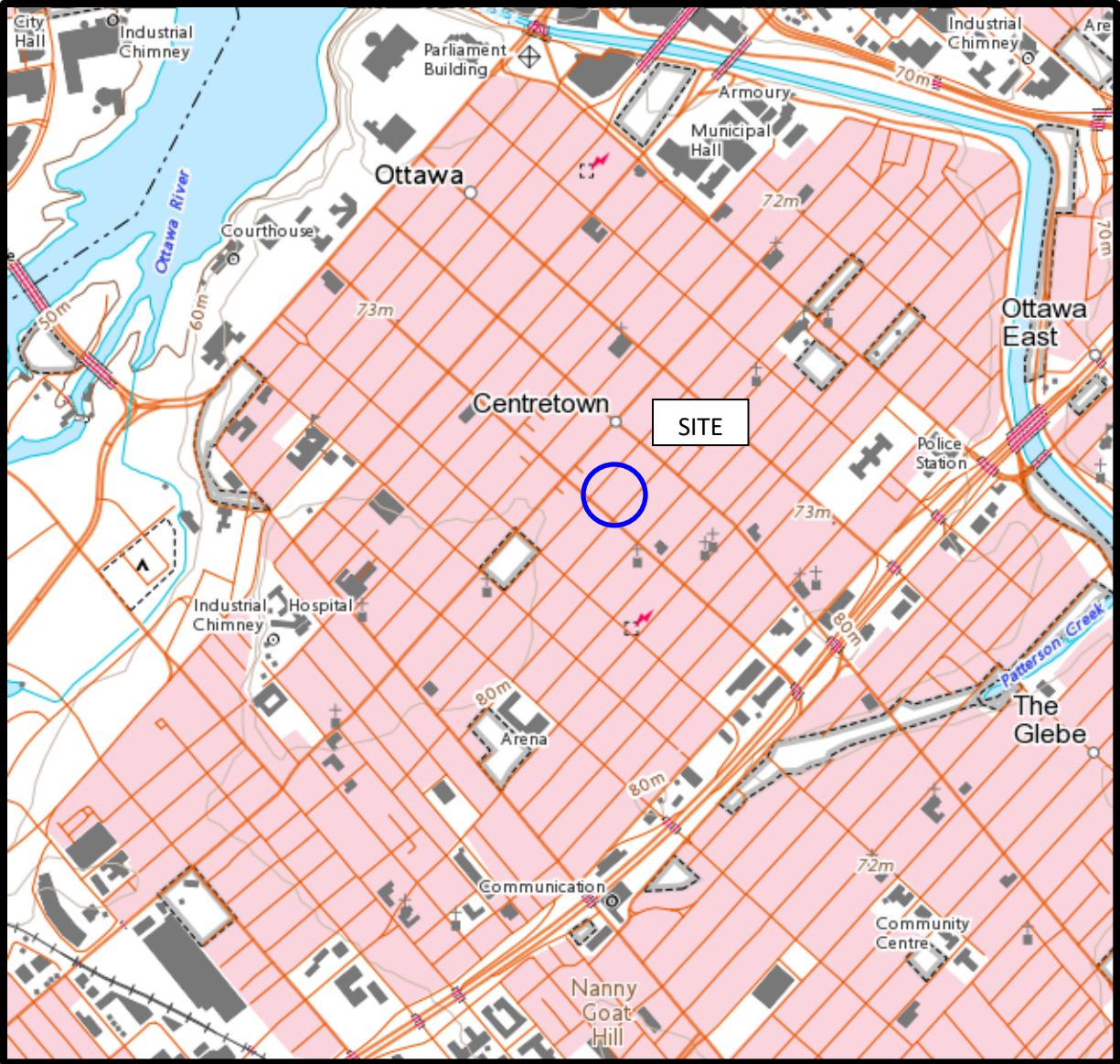
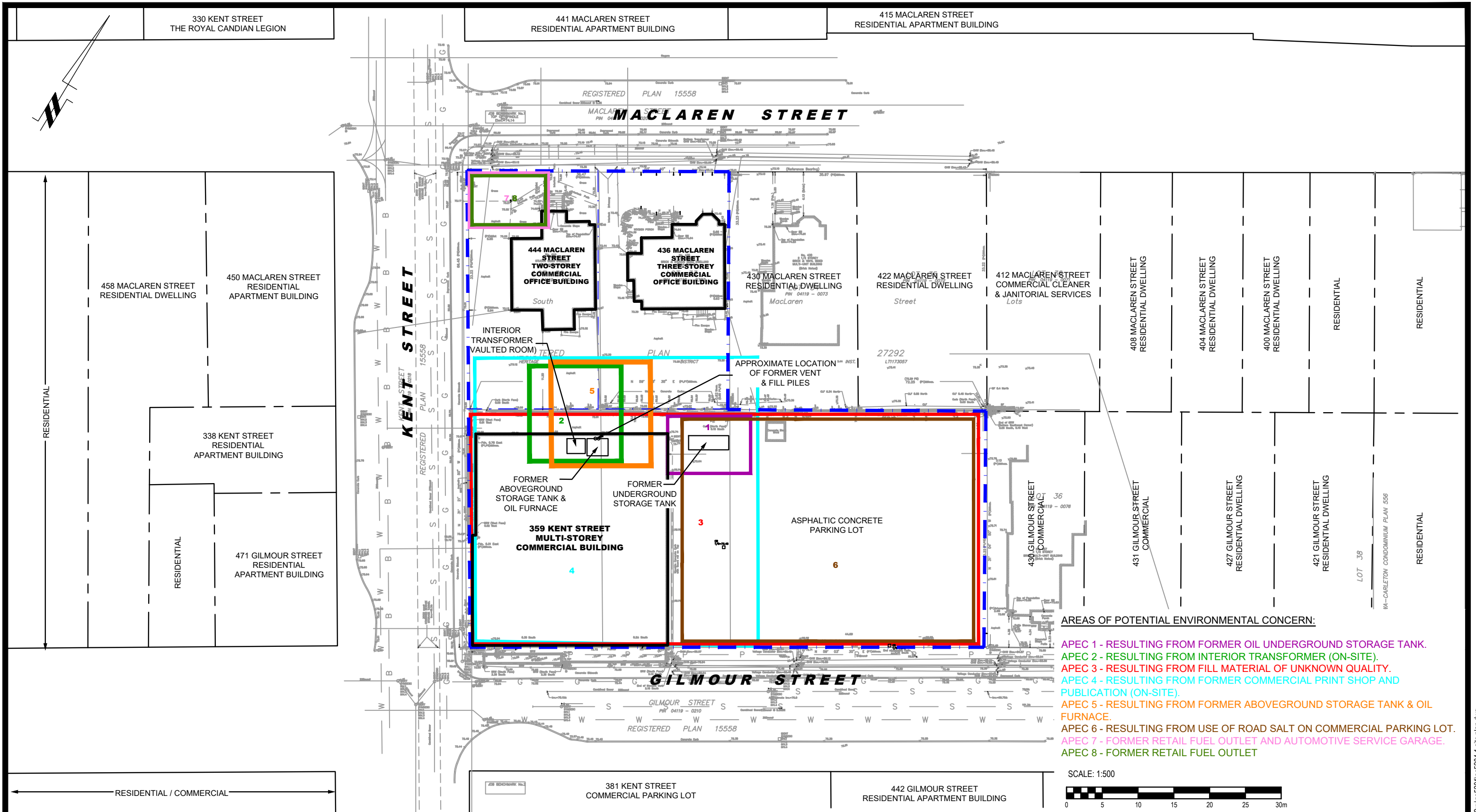

FIGURE 2  
TOPOGRAPHIC MAP

**patersongroup**



- AREAS OF POTENTIAL ENVIRONMENTAL CONCERN:**
- APEC 1 - RESULTING FROM FORMER OIL UNDERGROUND STORAGE TANK.
  - APEC 2 - RESULTING FROM INTERIOR TRANSFORMER (ON-SITE).
  - APEC 3 - RESULTING FROM FILL MATERIAL OF UNKNOWN QUALITY.
  - APEC 4 - RESULTING FROM FORMER COMMERCIAL PRINT SHOP AND PUBLICATION (ON-SITE).
  - APEC 5 - RESULTING FROM FORMER ABOVEGROUND STORAGE TANK & OIL FURNACE.
  - APEC 6 - RESULTING FROM USE OF ROAD SALT ON COMMERCIAL PARKING LOT.
  - APEC 7 - FORMER RETAIL FUEL OUTLET AND AUTOMOTIVE SERVICE GARAGE.
  - APEC 8 - FORMER RETAIL FUEL OUTLET

**patersongroup**  
consulting engineers

154 Colonnade Road South  
Ottawa, Ontario K2E 7J5  
Tel: (613) 226-7381 Fax: (613) 226-6344

NO.	REVISIONS	DATE	INITIAL

**TAGGART REALTY MANAGEMENT**  
**PHASE I - ENVIRONMENTAL SITE ASSESSMENT**  
**359 KENT STREET, 436 AND 444 MACLAREN STREET**

OTTAWA, ONTARIO

**SITE PLAN**

Scale:	1:500	Date:	06/2021
Drawn by:	JM	Report No.:	PE5204-1
Checked by:	JA	Dwg No.:	<b>PE5204-1</b>
Approved by:	MSD	Revision No.:	

p:\autocad\drawings\environmental\pe5204\pe5204-1 site plan.dwg

**POTENTIALLY CONTAMINATING ACTIVITIES:**

- 1) ON-SITE - RESULTING FROM FORMER OIL UNDERGROUND STORAGE TANK.
- 2) ON-SITE - RESULTING FROM INTERIOR TRANSFORMER.
- 3) ON-SITE - RESULTING FROM FILL MATERIAL OF UNKNOWN QUALITY.
- 4) ON-SITE - RESULTING FROM FORMER COMMERCIAL PRINT SHOP.
- 5) ON-SITE - RESULTING FROM FORMER ABOVEGROUND STORAGE TANK & OIL FURNACE.
- 6) ON-SITE - RESULTING FROM USE OF ROAD SALT ON COMMERCIAL PARKING LOT.
- 7) 328 KENT STREET - RESULTING FROM FORMER RETAIL FUEL OUTLET & AUTOMOTIVE SERVICE GARAGE.
- 8) 430 SOMERSET STREET WEST - RESULTING FROM FORMER RETAIL FUEL OUTLET.
- 9) 384 GILMOUR STREET - FORMER AUTOMOTIVE REPAIR GARAGE.
- 10) 394-396 BANK STREET - FORMER RETAIL FUEL OUTLET.
- 11) 7 FLORENCE STREET - FORMER AUTOMOTIVE REPAIR GARAGE.
- 12) 298 KENT STREET / 443 SOMERSET STREET WEST - FORMER RETAIL FUEL OUTLET & PRIVATE FUEL OUTLET.
- 13) 429 SOMERSET STREET WEST - FORMER RETAIL FUEL OUTLET & CAR RENTAL.
- 14) 389 MACLAREN STREET / 310 BANK STREET - FORMER DRY CLEANERS & COMMERCIAL CLEANERS.
- 15) 387 MACLAREN STREET - FORMER AUTOMOTIVE REPAIR GARAGE.
- 16) 290 KENT STREET - FORMER DRY CLEANERS.
- 17) 448 COOPER STREET - FORMER DRY CLEANERS.
- 18) 417 GLADSTONE AVENUE - AUTOMOTIVE REPAIR GARAGE.
- 19) 449 GLADSTONE AVENUE - COMMERCIAL CAR RENTAL.
- 20) 403 BANK STREET - COMMERCIAL PRINT SHOP.
- 21) 395 SOMERSET STREET WEST - COMMERCIAL DRY CLEANERS.
- 22) 263 BANK STREET - COMMERCIAL PHOTOGRAPHY SHOP.
- 23) 412 MACLAREN STREET - COMMERCIAL CLEANER & JANITORIAL SERVICES.
- 24) 50 JAMES STREET - FORMER UNDERGROUND STORAGE TANK LEAK.
- 25) 420-438 COOPER STREET - FORMER BORDEN DAIRY CO. (TRUCKS & STORAGE), PAINT & TRUCKS REPAIR.
- 26) 286 BANK STREET - FORMER PHOTOGRAPHY STATION.
- 27) 297 BANK STREET - FORMER PRINT SHOP.
- 28) 301 BANK STREET - FORMER PAINT SHOP.
- 29) 305 BANK STREET - FORMER PRINT SHOP.
- 30) 366 BANK STREET - FORMER SIGN PRINTING.
- 31) 370 BANK STREET - FORMER PHOTOGRAPHERS.
- 32) 374 BANK STREET - FORMER PAINT SHOP.
- 33) 378-380 BANK STREET - FORMER ELECTRICAL WORKS.
- 34) 384 BANK STREET - FORMER GLASS WORKS.
- 35) 316 BANK STREET - FORMER DRY CLEANERS.
- 36) 404 BANK STREET - FORMER PAINT SHOP.
- 37) 406 BANK STREET - FORMER PAINT SHOP.
- 38) 298 BANK STREET - FORMER PAINT SHOP.
- 39) 302 BANK STREET - FORMER PAINT SHOP.
- 40) 273 BANK STREET - FORMER PAINT SHOP.
- 41) 287 BANK STREET - FORMER CLEANERS & DRYERS.
- 42) 396 SOMERSET STREET WEST - FORMER RETAIL FUEL OUTLET.

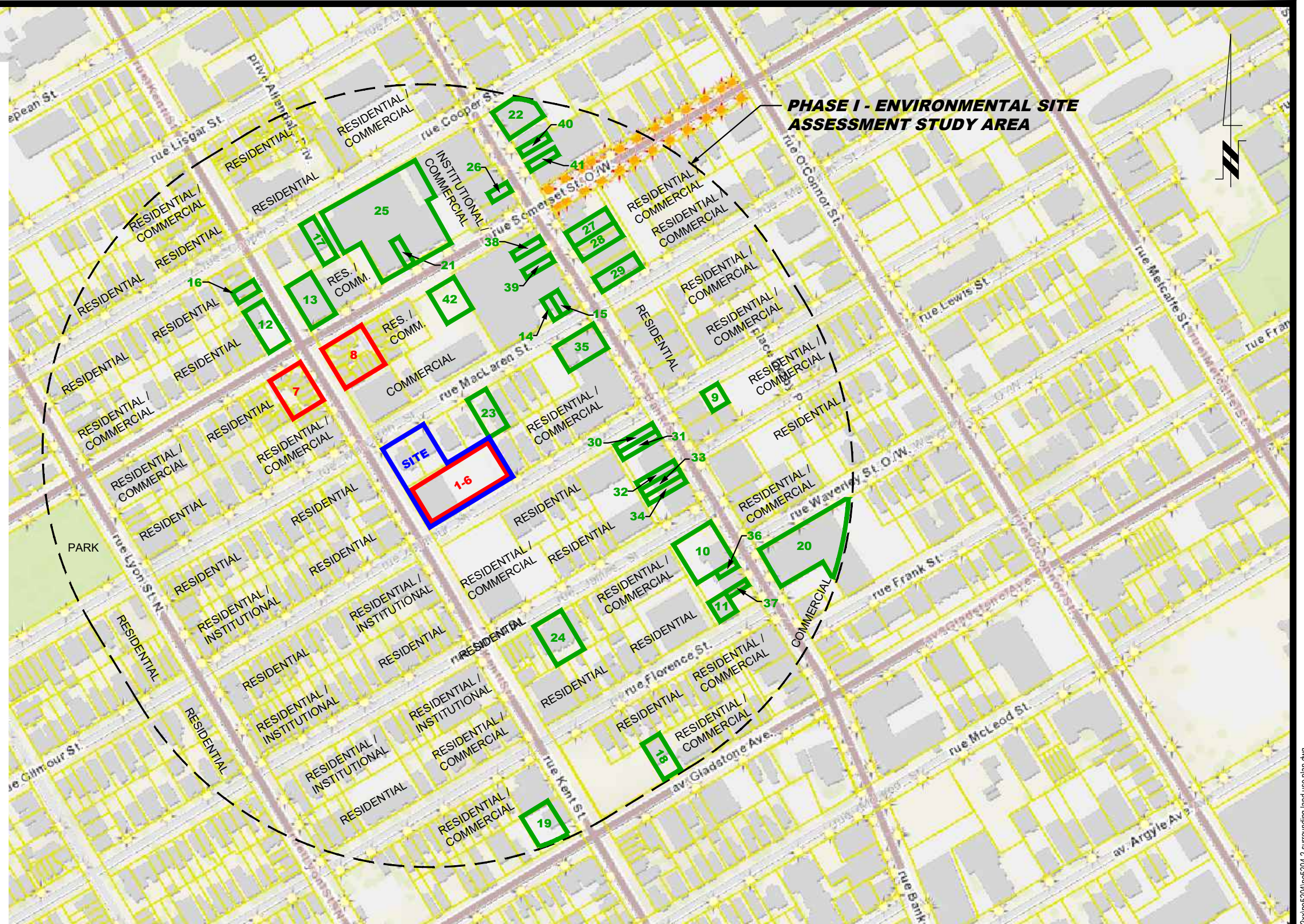

**patersongroup**  
consulting engineers

154 Colonnade Road South  
Ottawa, Ontario K2E 7J5  
Tel: (613) 226-7381 Fax: (613) 226-6344

NO.	REVISIONS	DATE	INITIAL

TAGGART REALTY MANAGEMENT

**PHASE I - ENVIRONMENTAL SITE ASSESSMENT**  
359 KENT STREET, 436 AND 444 MACLAREN STREET

OTTAWA, ONTARIO

Title: **SURROUNDING LAND USE PLAN**

Scale:	1:3000	Date:	06/2021
Drawn by:	JM	Report No.:	PE5204-1
Checked by:	JA	Dwg No.:	<b>PE5204-2</b>
Approved by:	MSD	Revision No.:	

# **APPENDIX 1**

**SURVEY PLAN**

**AERIAL PHOTOGRAPHS**

**SITE PHOTOGRAPHS**

**SURVEYOR'S REAL PROPERTY REPORT**  
**PART 1** Plan of  
**LOTS 32, 33**  
**South MacLaren Street and**  
**LOTS 32, 33, 34, 35**  
**North Gilmour Street**  
**REGISTERED PLAN 27292**  
**CITY OF OTTAWA**

Surveyed by Annis, O'Sullivan, Vollebek Ltd.

Scale 1:150

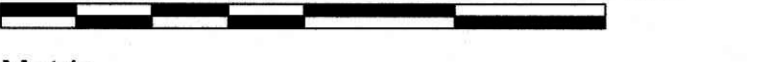

Metric  
 DISTANCES SHOWN ON THIS PLAN ARE IN METRES AND  
 CAN BE CONVERTED TO FEET BY DIVIDING BY 0.3048

**Surveyor's Certificate**

- I CERTIFY THAT:
1. This survey and plan are correct and in accordance with the Surveys Act and the Surveyors Act and the regulations made under them.
  2. The survey was completed on the 14th day of April, 2021.

APRIL 16 2021  
 Date

E. H. Hervey  
 Ontario Land Surveyor

**PART 2**  
 THIS PLAN MUST BE READ IN CONJUNCTION WITH  
 SURVEY REPORT DATED... APRIL 15, 2021...

ANNIS, O'SULLIVAN, VOLLEBEK LTD. grants to  
 KENT MACLAREN STREET LTD., "The Client", their sole  
 mortgagee and other named parties, permission to use original, signed, sealed  
 copies of the Surveyor's Real Property Report in transactions involving The Client.

**Notes & Legend**

- |         |   |
|---------|---|
| —○—     | Survey Monument Planted                             |
| —■—     | Survey Monument Found                               |
| —S—     | Standard Iron Bar                                   |
| —SSB—   | Short Standard Iron Bar                             |
| —IB—    | Iron Bar  |
| —CC—    | Cut Cross   |
| —CP—    | Concrete Pin  |
| —(WT)—  | Witness   |
| —MO—    | Measured  |
| —(MOO)— | Annis, O'Sullivan, Vollebek Ltd.                    |
| —(P)—   | (AOG) Plan March 23, 2006 (Ref. 6109-05)            |
| —(P2)—  | (AOG) Plan November 12, 1991 Lot 32 (Ref. 0-408-81) |
| —(P3)—  | (AOG) Plan November 12, 1991 Lot 33 (Ref. 0-408-81) |
| —(P4)—  | (AOG) Plan October 18, 2010 (Ref. 11122-10)         |
| —(P6)—  | (857) Plan October 23, 1973                         |
| —(P7)—  | Plan 4R-6283  |
| —○—     | Fire Hydrant  |
| —MH—    | Maintenance Hole (Hydro)                            |
| —MH+—   | Maintenance Hole (Sanitary)                         |
| —MH+—   | Maintenance Hole (Bell Telephone)                   |
| —MH+—   | Maintenance Hole (Traffic)                          |
| —OW—    | Overhead Wires                                      |
| —CB—    | Catch Basin   |
| —CB+—   | Catch Basin Inlet                                   |
| —GM—    | Gas Meter   |
| —HM—    | Hydro Meter   |
| —S—     | Sign  |
| —B—     | Ballast   |
| —CLF—   | Chain Link Fence                                    |
| —BF—    | Board Fence   |
| —SRW—   | Stone Retaining Wall                                |
| —CRW—   | Concrete Retaining Wall                             |
| —BRW—   | Brick Retaining Wall                                |
| —Fdn—   | Foundation  |
| —AC—    | Air Conditioner                                     |
| —EL—    | Location of Elevations                              |
| —Elev—  | Top of Wall Elevations                              |
| —C.C.—  | Top of Concrete Curb Elevation                      |
| —C.C.—  | Top of Grade  |
| —T/G—   | Top of Grade  |
| —Inv.—  | Invert  |
| —D.T.—  | Deciduous Tree                                      |
| —C.T.—  | Coniferous Tree                                     |
| —W.P.—  | Wood Pole   |
| —TL—    | Traffic Light                                       |
| —UP—    | Utility Pole  |
| —AN—    | Anchor  |
| —LS—    | Light Standard                                      |
| —FP—    | Flag Pole   |
| —S—     | Underground Sanitary Sewer                          |
| —W—     | Underground Water                                   |
| —P—     | Underground Power                                   |
| —G—     | Underground Gas                                     |
| —T—     | Underground Traffic                                 |
| —B—     | Underground Bell                                    |
| —R—     | Underground Rogers                                  |
| —BH—    | Proposed Borehole                                   |
| —GV—    | Gas Valve   |
| —VC—    | Valve Chamber (Watermain)                           |
| —WV—    | Water Valve   |

Bearings are grid, derived from Can-Net 2016 Real Time Network  
 GPS observations, MTM Zone 9 (78°30' West Longitude) NAD-83  
 (original).

For bearing comparisons, a rotation of 1° 18' 10" counter-clockwise  
 was applied to bearings on plans P1, P2, P3, P7.

**ELEVATION NOTES**

1. Elevations shown are geoidic and are referred to the CGVD28 geoidic datum derived from vertical control monument No. 3623 having an elevation of 73.154 metres.
2. It is the responsibility of the user of this information to verify that the job benchmark has not been altered or disturbed and that its relative elevation and description agrees with the information shown on this drawing.

**UTILITY NOTES**

1. This drawing cannot be accepted as acknowledging all of the utilities and it will be the responsibility of the user to contact the respective utility authorities for confirmation.
2. Only visible surface utilities were located.
3. A field location of underground plant by the pertinent utility authority is mandatory before any work involving breaking ground, probing, excavating, etc.
4. Maintenance Holes s marked by "U". Underground services and levels are taken from the City of Ottawa Engineering Plans E-12-17, E-12-22, Dwg. No. P921 (Corrected 10/14/2008), Plan No. 1601 (Sheet 2 of 3), Plan No. 2061 (Sheets 1 of 6), Plan No. 2062 (Sheets 2 of 6), Plan H11B-2.

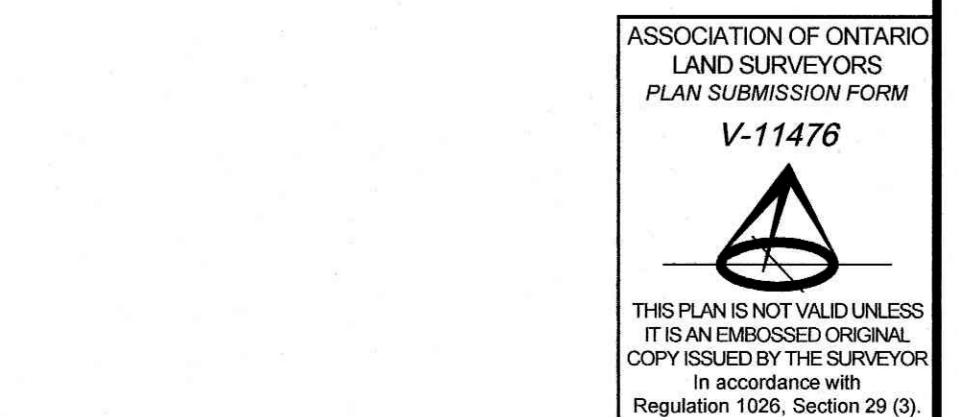

© Annis, O'Sullivan, Vollebek Ltd. 2021. THIS PLAN IS PROTECTED BY COPYRIGHT.  
**ANNIS, O'SULLIVAN, VOLLEBEK LTD.**  
 14 Commerce Court, Suite 503  
 Mississauga, Ont. M5S 2S8  
 Phone: (905) 277-0500 / Fax: (905) 277-1079  
 Email: annis@annisvollebek.com  
 License No. 10678-B (Surveyor) / License No. 10678-C (Surveyor)

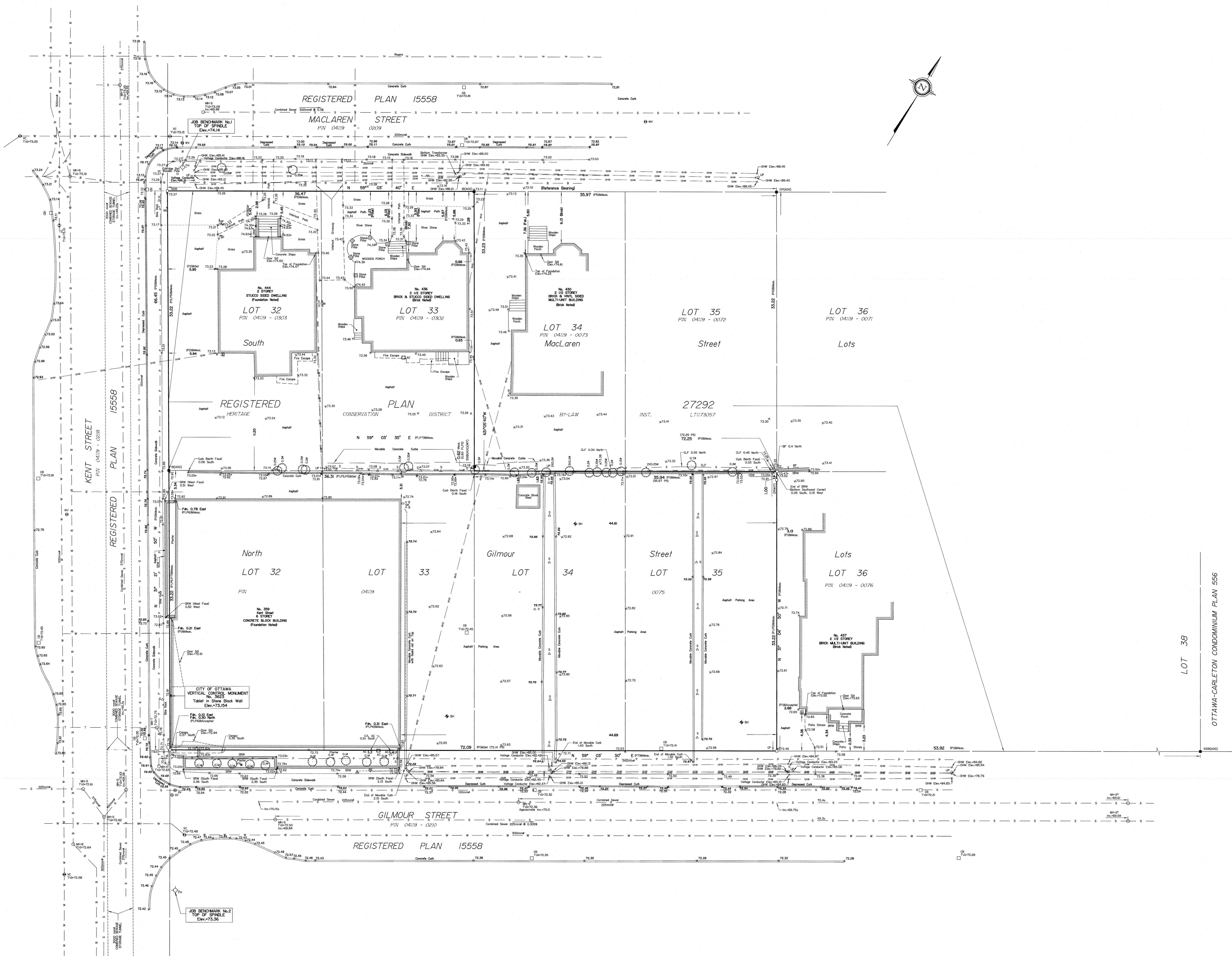

LOT 38  
 OTTAWA-CARLETON CONDOMINIUM PLAN 556



AERIAL PHOTOGRAPH  
1928



AERIAL PHOTOGRAPH  
1958





AERIAL PHOTOGRAPH  
1969

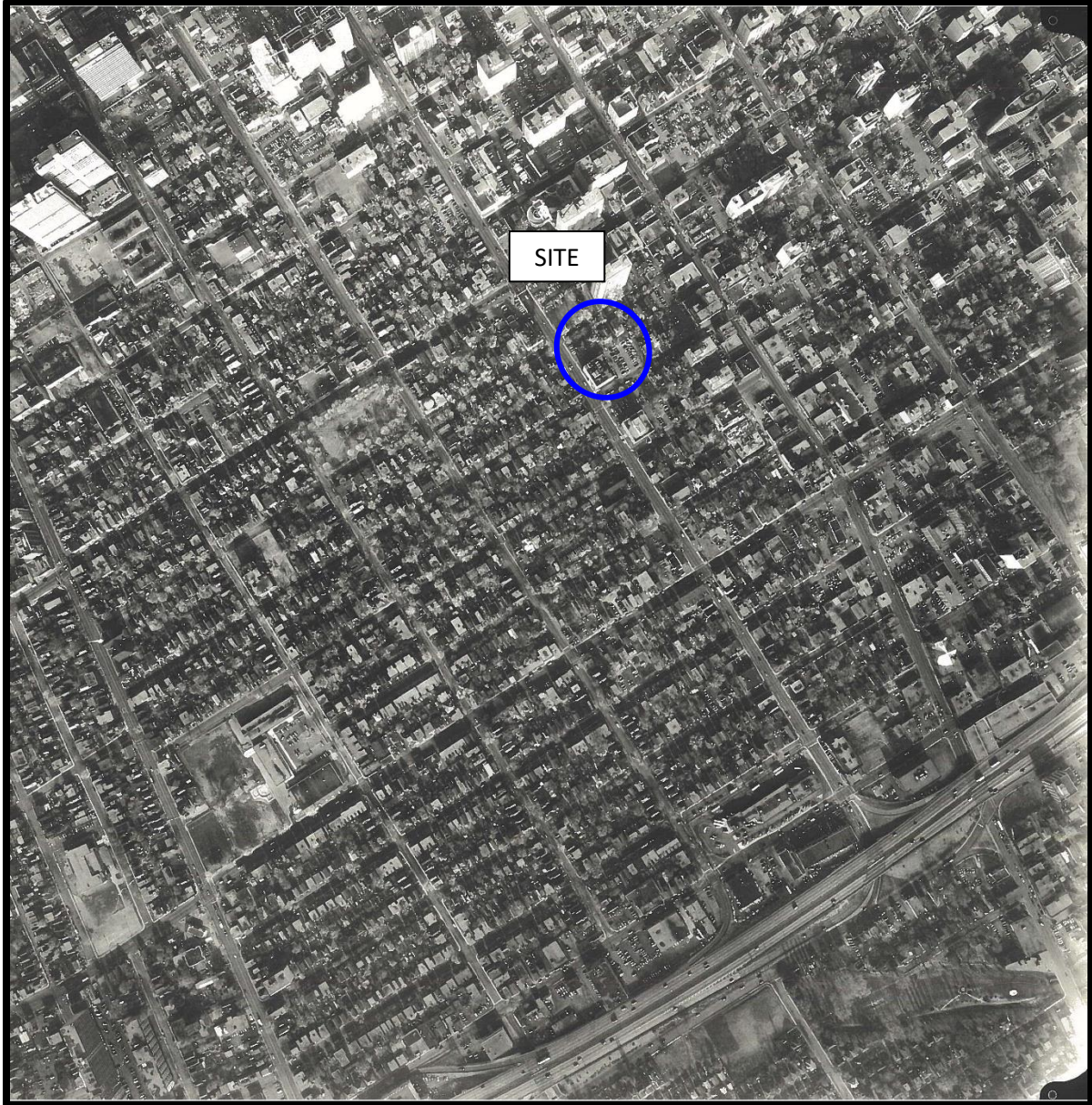

AERIAL PHOTOGRAPH  
1976



AERIAL PHOTOGRAPH  
1984

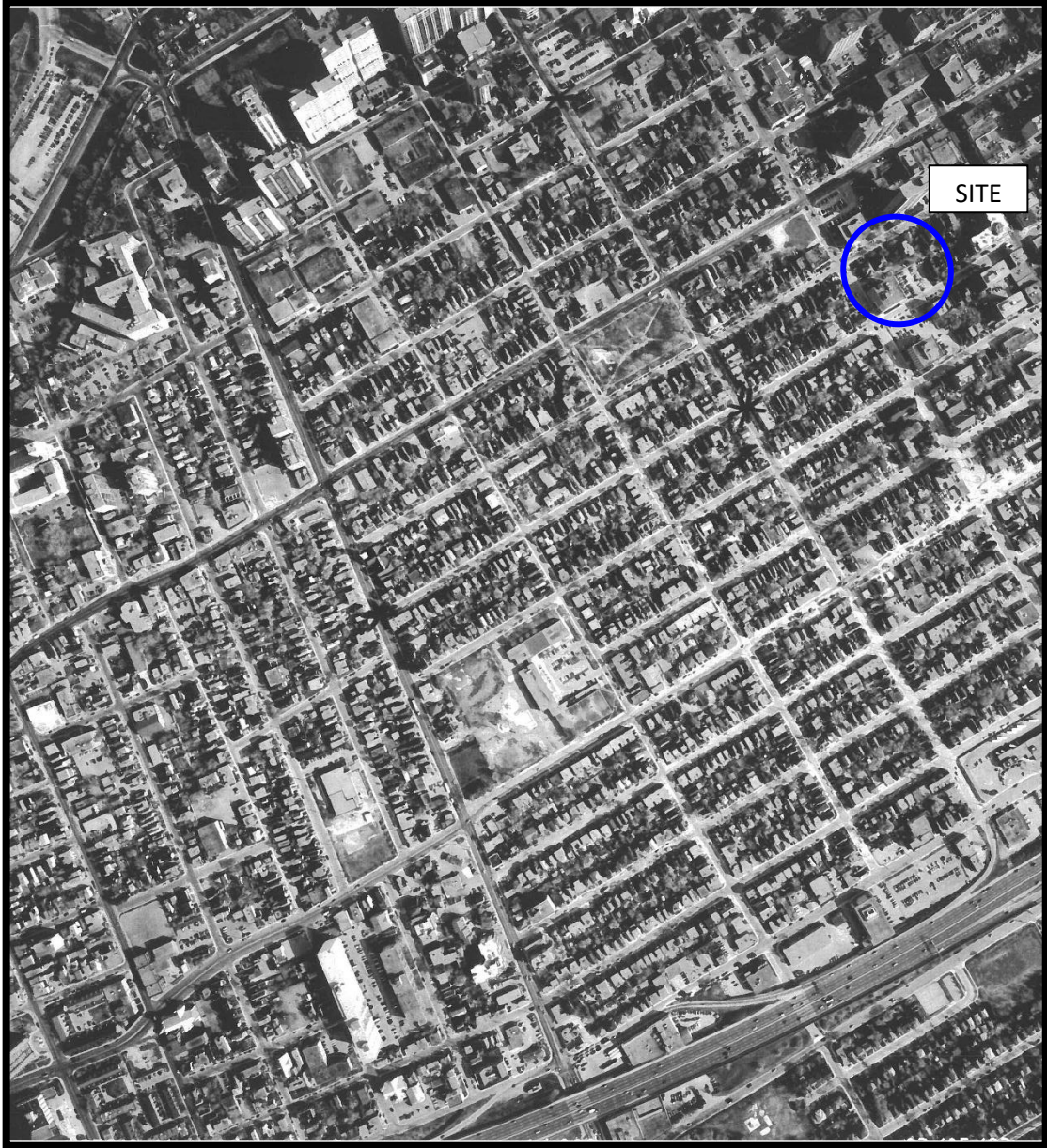

AERIAL PHOTOGRAPH  
1993

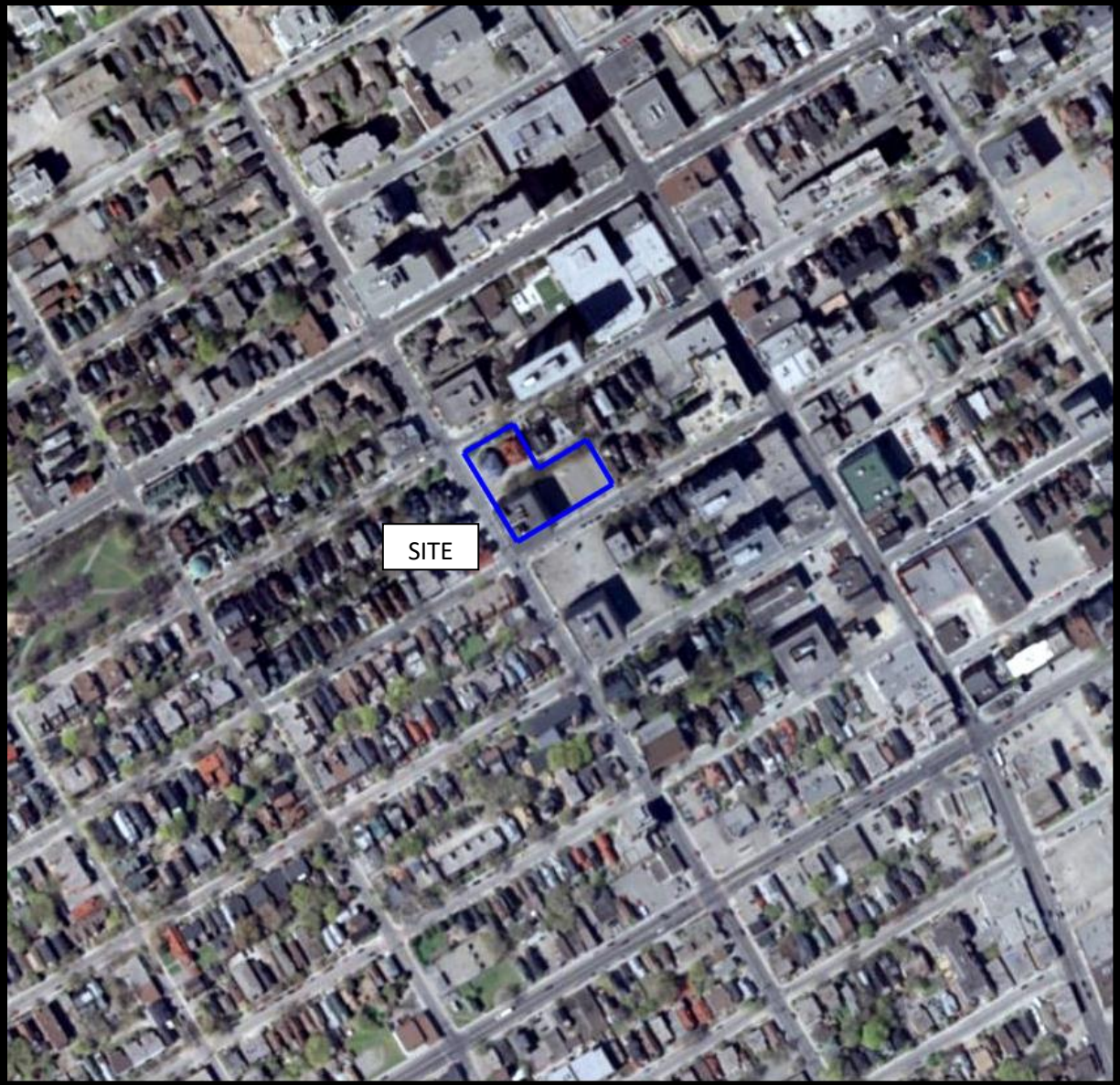

AERIAL PHOTOGRAPH  
2007

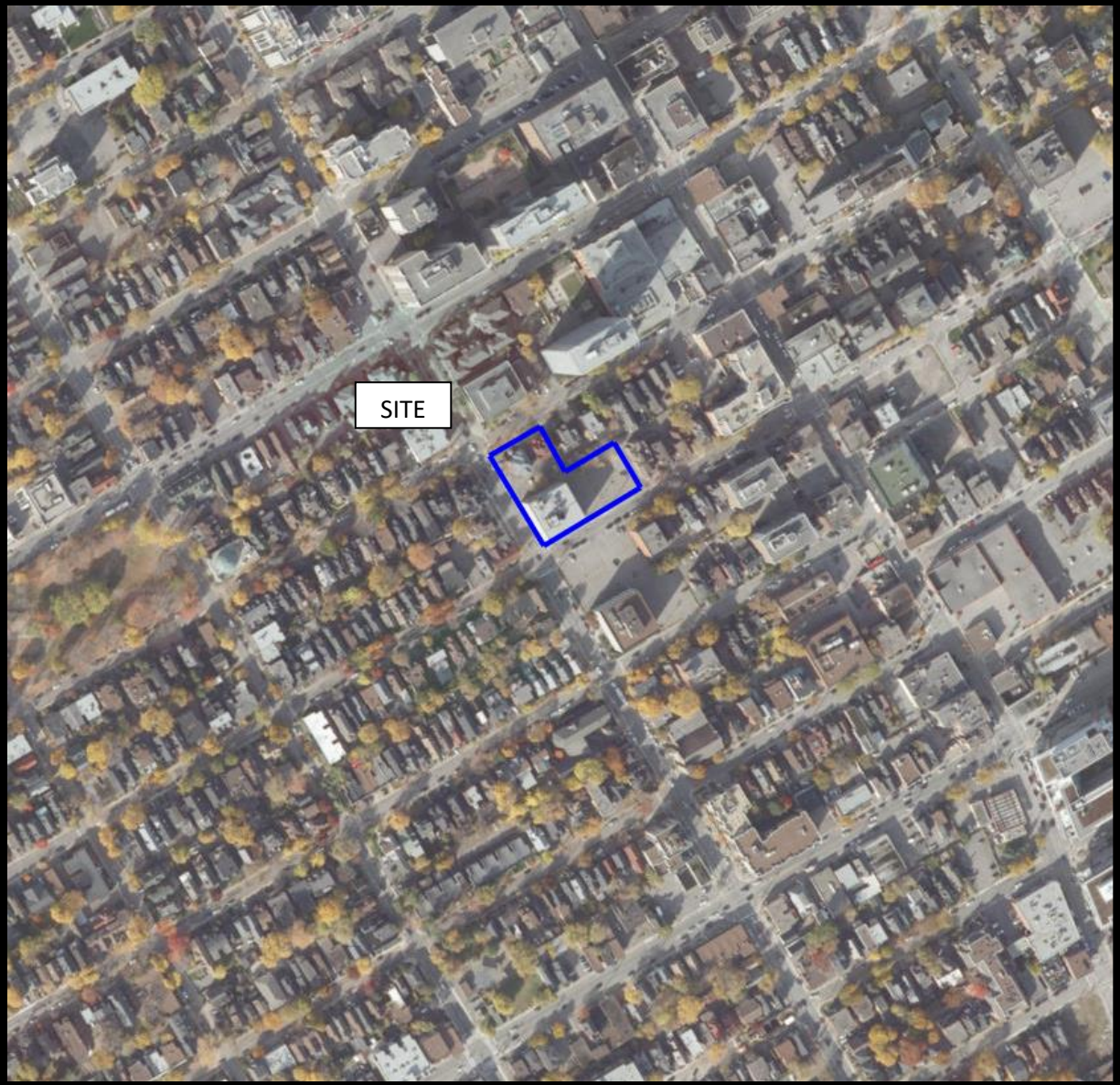

AERIAL PHOTOGRAPH  
2019

## Site Photographs

PE5204

359 Kent Street, 436 and 444 MacLaren Street  
Ottawa, Ontario

March 30, 2021

Photo 1: At the 359 Kent Street parking lot, facing west towards the 359 Kent Street commercial building.



Photo 2: West of Kent Street, facing northeast towards 359 Kent Street.



## Site Photographs

PE5204

359 Kent Street, 436 and 444 MacLaren Street  
Ottawa, Ontario

March 30, 2021

Photo 3: Evidence of boreholes present from the 2005 Phase II investigation at the location of the former heating oil UST location (359 Kent Street).



Photo 4: Basement boiler room in 359 Kent Street – former AST and oil furnace location, with capped vent pipe present on exterior wall.





## Site Photographs

PE5204

359 Kent Street, 436 and 444 MacLaren Street  
Ottawa, Ontario

March 30, 2021

Photo 5: North of 436 MacLaren Street, facing the front of 436 MacLaren Street commercial office building.



Photo 6: North of 444 MacLaren Street, facing south towards the 444 MacLaren Street commercial office building.



## Site Photographs

PE5204

359 Kent Street, 436 and 444 MacLaren Street  
Ottawa, Ontario

March 30, 2021

Photo 7: In the basement of the 444 MacLaren Street commercial office building, with finished walls and floors.



# **APPENDIX 2**

**MECP FREEDOM OF INFORMATION**

**MECP WELL RECORDS**

**TSSA CORRESPONDENCE**

**HLUI RESPONSE**

**ERIS DATABASE REPORT**



Freedom of Information and Protection of Privacy Office
40 St. Clair Avenue West, 12th Floor
Toronto ON M4V 1M2
Telephone 416 314-4075

Instructions

Use this form to request records that are in the Ministry's files on environmental concerns related to properties. Our fax number is 416 314-4285.

For Ministry Use Only

Form section for Ministry Use Only containing fields for FOI Request Number, Date Request Received, Fee Paid, and various checkboxes for request types (CNR, ER, NOR, etc.).

1. Requester Data

Form section for Requester Data containing fields for Last Name (Andrechek), First Name (Jesse), Middle Initial (J), Title (Environmental Technician), and Company Name (Paterson Group).

Mailing Address

Mailing Address section containing fields for Unit Number, Street Number (154), Street Name (Colonnade Road South), PO Box, City/Town (Ottawa), Province (Ontario), Postal Code (K2E 7J5), Email Address (jandrechek@patersongroup.ca), Telephone Number (613 226-7381), Fax Number, Project/Reference Number (PE 5204), and Signature of Requester.

2. Request Parameters

Municipal Address (Municipal address mandatory for cities, towns or regions)

Municipal Address section containing fields for Unit Number, Street Number, Street Name (359 Kent Street, 436 and 444 MacLaren Street), PO Box, Lot Number (E), Concession (C), Geographic Township (Nepean), City/Town/Village (Ottawa), Province (ON), and Postal Code (K2P 0M8).

Present Property

Present Property section containing field 1. Owner (Taggart Realty Management) and Date of Ownership.

Previous Property

Previous Property section containing field 1. Owner and Date of Ownership.

### 3. Search Parameters

Search Parameters	Specify Year(s) Requested
Environmental concerns (General correspondence, occurrence reports, abatement)	All
Orders	All
Spills	All
Investigations/prosecutions ► Owner and tenant information must be provided	2003-Present
Waste Generator number/classes	All

Files older than 2 years may require \$60.00 retrieval cost. There is no guarantee that records responsive to your request will be located.

### 4. Environmental Compliance Approvals/Certificates of Approval

Environmental Compliance Approvals/Certificates of Approval	SD	Specify Year(s) Requested
air - emissions	<input checked="" type="checkbox"/>	1986- Present
renewable energy	<input checked="" type="checkbox"/>	1986- Present
water - mains, treatment, ground level, standpipes & elevated storage, pumping stations (local & booster)	<input checked="" type="checkbox"/>	1986- Present
sewage - sanitary, storm, treatment, stormwater, leachate & leachate treatment & sewage pump stations	<input checked="" type="checkbox"/>	1986- Present
waste water - industrial discharge	<input checked="" type="checkbox"/>	1986- Present
waste sites - disposal, landfill sites, transfer stations, processing sites, incinerator sites	<input checked="" type="checkbox"/>	1986- Present
waste systems - haulers: sewage, non-hazardous & hazardous waste, mobile waste processing units, PCB destruction	<input checked="" type="checkbox"/>	1986- Present

Proponent information must be provided and Environmental Compliance Approval/Certificate of Approval number(s) (if known). 1985 and prior records are searched manually. Search fees in excess of \$300.00 may be incurred, depending on the types and years to be searched. Specify Approval number(s) (if known). If supporting documents are also required, mark SD box and specify type e.g. maps, plans, reports, etc.

UTM | 18 | 2 | 445300 | E  
 | 9 | R | 5029350 | N  
 Elev. | 9 | R | 02 | *ft.*  
 Basin | 25 | | | |

ASE 366

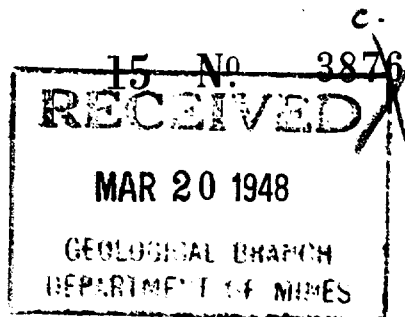

The Well Drillers Act  
 Department of Mines, Province of Ontario

# Water Well Record

~~I.O.F. 24~~ OTTAWA  
 Con. Lot Pt. Lot

*Near Arc. Woodroffe Ave. Out.*

Date Completed *Feb. 12, 1948* Cost of Well (not including pump) *\$ 187.50*

## Pipe and Casing Record

## Pumping Test

Casing diameter(s) *4"*  
 Length(s) of casing(s) *30 ft.*  
 Length of screen  
 Type of screen  
 Type of pump  
 Capacity of pump  
 Depth of pump setting

Date *Feb. 12*  
 Developed Capacity *10 G.P.M.*  
 Duration of Test *30 min.*  
 Pumping Rate *10 G.P.M.*  
 Drawdown *4 ft.*  
 Static level of completed well *8 ft.*  
 Is well a gravel-wall type? *No*

## Water Record

Kind (fresh or mineral) *fresh*  
 Quality (hard, soft, contains iron, sulphur etc.) *hard*  
 Appearance (clear, cloudy, coloured) *clear*  
 For what purpose(s) is the water to be used? *household*  
 How far is well from possible source of contamination? *20 ft.*  
 What is source of contamination? *privy*  
 Enclose a copy of any mineral analysis that has been made of water

Depth(s) to Water Horizon(s)	Kind of Water	No. of Feet Water Rises

## Well Log

Drift and Bedrock Record

From To

0 ft. 28 ft.

28 75

*silt shale*

## Location of Well

In diagram below show distances of well from road and lot line

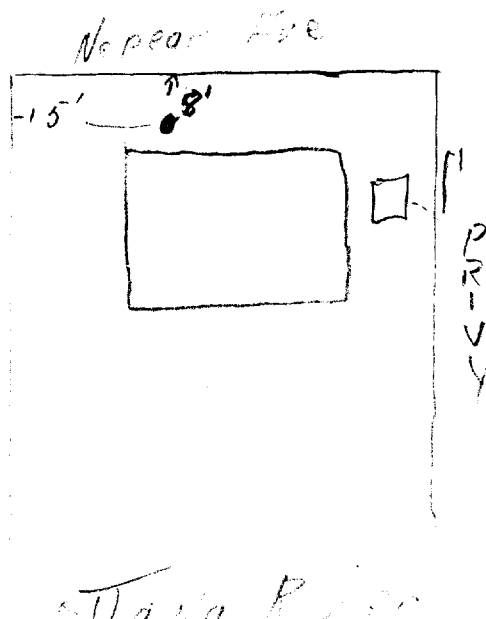

Situation: Is well on upland, in valley, or on hillside? *upland*  
 Drilling Firm *F. A. McLean & Son*  
 Address *185 James St. Ottawa*  
 Recorded by *C. D. McLean* Address *185 James St. Ottawa*  
 Date *Mar. 15 1948* Licence Number

Well ID: **A 020628** (number below)  
**A 020628**

**Instructions for Completing Form**

- For use in the **Province of Ontario** only. This document is a permanent **legal** document. Please retain for future reference.
- All Sections **must** be completed in full to avoid delays in processing. Further instructions and explanations are available on the back of this form.
- Questions regarding completing this application can be directed to the Water Well Management Coordinator at 416-235-6203.
- **All metre measurements shall be reported to 1/10<sup>th</sup> of a metre.**
- Please print clearly in blue or black ink only.

**Ministry Use Only**

MUN: \_\_\_\_\_ CON: \_\_\_\_\_ LOT: \_\_\_\_\_

Address of Well Location (County/District/Municipality): **City of Ottawa** Township: \_\_\_\_\_ Lot: \_\_\_\_\_ Concession: \_\_\_\_\_

RR#/Street Number/Name: **Somerset Roadway** City/Town/Village: **Ottawa** Site/Compartment/Block/Tract etc.: \_\_\_\_\_

GPS Reading: NAD **83** Zone **18** Easting **445557** Northing **5029364** Unit Make/Model: **GPS Map76 Garmin** Mode of Operation:  Undifferentiated  Averaged  Differentiated, specify **WASS**

**Log of Overburden and Bedrock Materials (see instructions)**

General Colour	Most common material	Other Materials	General Description	Depth Metres	
				From	To
Grey	asphalt, crushed gravel		Typical Monitoring well	0	0.8
Brown	Sand, trace silt		Installation	0.8	1.2
Grey	Silty clay trace sand			1.2	6

*6 Monitoring wells: AS + Chester*

*(Typical Installation)*

**Hole Diameter**

Depth From	Metres To	Diameter Centimetres
0	6m	20cm

**Water Record**

Water found at \_\_\_\_\_ Metres Kind of Water

Fresh  Sulphur  Gas  Salty  Minerals

Other: \_\_\_\_\_

After test of well yield, water was  Clear and sediment free  Other, specify \_\_\_\_\_

Chlorinated  Yes  No

**Construction Record**

Inside diam centimetres	Material	Wall thickness centimetres	Depth Metres	
			From	To
50	<input checked="" type="checkbox"/> Plastic <input type="checkbox"/> Concrete <input type="checkbox"/> Galvanized	40	0	3m
<b>Casing</b>				
Schedule # 40				
<b>Screen</b>				
Outside diam 6.15	<input checked="" type="checkbox"/> Plastic <input type="checkbox"/> Concrete <input type="checkbox"/> Galvanized	Slot No. #10	3m	6m
<b>No Casing or Screen</b>				
<input type="checkbox"/> Open hole				

**Test of Well Yield**

Pumping test method	Draw Down		Recovery	
	Time min	Water Level Metres	Time min	Water Level Metres
Pump intake set at - (metres)	Static Level			
Pumping rate - (litres/min)	1		1	
Duration of pumping _____ hrs + _____ min	2		2	
Final water level end of pumping _____ metres	3		3	
Recommended pump type. <input type="checkbox"/> Shallow <input checked="" type="checkbox"/> Deep	4		4	
Recommended pump depth. _____ metres	5		5	
Recommended pump rate. (litres/min)	10		10	
If flowing give rate - (litres/min)	15		15	
	20		20	
	25		25	
If pumping discontinued, give reason.	30		30	
	40		40	
	50		50	
	60		60	

**Plugging and Sealing Record**  Annular space  Abandonment

Depth set at - Metres From	To	Material and type (bentonite slurry, neat cement slurry) etc.	Volume Placed (cubic metres)
0	2.5m	Bentonite Hole Plug	40 kg, 2 bags

**Location of Well**

In diagram below show distances of well from road, lot line, and building. Indicate north by arrow.

*Please see site plan*

**Method of Construction**

Cable Tool  Rotary (air)  Diamond  Digging

Rotary (conventional)  Air percussion  Jetting  Other *Hydrac*

Rotary (reverse)  Boring  Driving

**Water Use**

Domestic  Industrial  Public Supply  Other *Drinking*

Stock  Commercial  Not used

Irrigation  Municipal  Cooling & air conditioning

**Final Status of Well**

Water Supply  Recharge well  Unfinished  Abandoned, (Other)

Observation well  Abandoned, insufficient supply  Dewatering

Test Hole  Abandoned, poor quality  Replacement well

Audit No. **Z 30507** Date Well Completed **2005 04 27**

Was the well owner's information package delivered?  Yes  No

**Well Contractor/Technician Information**

Name of Well Contractor: **George Downing Estate Drilling** Well Contractor's Licence No.: **1844**

Business Address (street name, number, city, etc.): **410 Main St. Grenville-Sur-La-Rouge QC J0V 1B0**

Name of Well Technician (last name, first name): **Downing Bruce** Well Technician's Licence No.: **T2173**

Signature of Technician/Contractor: *[Signature]* Date Submitted: **2005 04 27**

**Ministry Use Only**

Data Source: \_\_\_\_\_ Contractor: **1844**

Date Received: **JUN 4 2005** Date of Inspection: \_\_\_\_\_

Remarks: \_\_\_\_\_ Well Record Number: \_\_\_\_\_

Z 30507

1844

JUN 24 2005

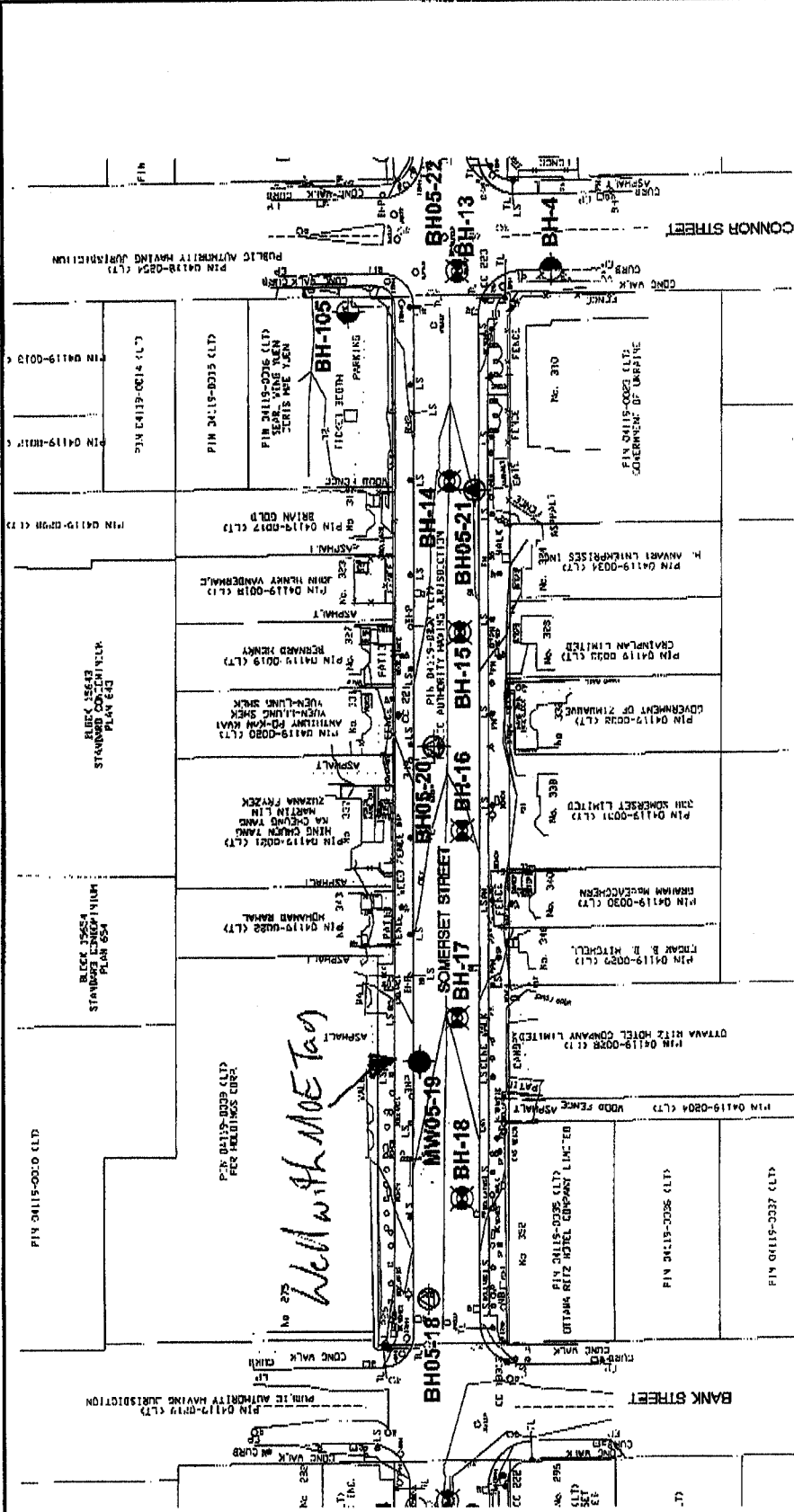

**LEGEND:**

**BH-106** ○ APPROXIMATE BOREHOLE LOCATION, PREVIOUS INVESTIGATION BY GOLDER (REPORT NO. 961-2211)

**BH-25** ⊗ APPROXIMATE BOREHOLE LOCATION, PREVIOUS INVESTIGATION BY TROW (REPORT NO. TA 12105A)

**BH-4** ○ APPROXIMATE BOREHOLE LOCATION, PREVIOUS INVESTIGATION BY OTHERS (PLAN 1526; EXISTING COMBINED SEWER, O'CONNOR STREET)

**BH05** ⊗ APPROXIMATE BOREHOLE LOCATION BY JACQUES WHITFORD, 2005

**BH05** ○ APPROXIMATE BOREHOLE LOCATION BY JACQUES WHITFORD, 2005 (ASPHALT OVERLAID CONCRETE PAVEMENT)

**MW05** ● APPROXIMATE MONITORING WELL LOCATION BY JACQUES WHITFORD, 2005

DELCAN CORPORATION  
SOMERSET STREET  
FROM BANK STREET TO O'CONNOR STREET  
BOREHOLE AND MONITORING WELL LOCATION PLAN

OTTAWA,

ONTARIO

Scale:

1:1000

Date:

05/05/12

Proj. No.:

ON063588-1

Dwn. by:

GBB

Dwg. No.:

1

Appd.:



**Instructions for Completing Form**

- For use in the **Province of Ontario** only. This document is a permanent **legal** document. Please retain for future reference.
- All Sections **must** be completed in full to avoid delays in processing. Further instructions and explanations are available on the back of this form.
- Questions regarding completing this application can be directed to the Water Well Management Coordinator at 416-235-6203.
- **All metre measurements shall be reported to 1/10<sup>th</sup> of a metre.**
- Please print clearly in blue or black ink only.

**Ministry Use Only**

Well Owner's Information and Location of Well

Address of Well Location (County/District/Municipality) **408 BANK STREET** Township \_\_\_\_\_ Lot \_\_\_\_\_ Concession \_\_\_\_\_

RR#/Street Number/Name \_\_\_\_\_ City/Town/Village **OTTAWA** Site/Compartment/Block/Tract etc. \_\_\_\_\_

GPS Reading NAD **83** Zone **18** Easting **445641** Northing **5029106** Unit Make/Model **GARMIN GPS** Mode of Operation:  Undifferentiated  Averaged  Differentiated, specify **3D**

**Log of Overburden and Bedrock Materials (see instructions)**

General Colour	Most common material	Other Materials	General Description	Depth From	Metres To
LT BROWN	SAND		SAND	0	0.2
DK BROWN	SAND	SILT, GRAVEL	SAND, SILTY TRACE GRAVEL	0.2	2.0
GREY	CLAY	SILT	CLAY, SILTY	2.0	5.4

Hole Diameter			Construction Record				Test of Well Yield					
Depth From	Metres To	Diameter Centimetres	Inside diam centimetres	Material	Wall thickness centimetres	Depth From	Metres To	Pumping test method	Draw Down Time min	Water Level Metres	Recovery Time min	Water Level Metres
0	5.4	10	5cm	<input checked="" type="checkbox"/> Plastic	0.5	0	2.2	Pump intake set at - (metres)	1		1	
<b>Water Record</b>			<b>Casing</b>				<b>Screen</b>					
Water found at <b>3.4</b> Metres / Kind of Water			<input type="checkbox"/> Steel <input type="checkbox"/> Fibreglass <input checked="" type="checkbox"/> Plastic <input type="checkbox"/> Concrete <input type="checkbox"/> Galvanized				<input type="checkbox"/> Steel <input type="checkbox"/> Fibreglass <input type="checkbox"/> Plastic <input type="checkbox"/> Concrete <input type="checkbox"/> Galvanized					
<input type="checkbox"/> m <input checked="" type="checkbox"/> Fresh <input type="checkbox"/> Sulphur <input type="checkbox"/> Gas <input type="checkbox"/> Salty <input type="checkbox"/> Minerals <input type="checkbox"/> Other:			<input type="checkbox"/> Steel <input type="checkbox"/> Fibreglass <input type="checkbox"/> Plastic <input type="checkbox"/> Concrete <input type="checkbox"/> Galvanized				<input type="checkbox"/> Steel <input type="checkbox"/> Fibreglass <input checked="" type="checkbox"/> Plastic <input type="checkbox"/> Concrete <input type="checkbox"/> Galvanized					
<input type="checkbox"/> m <input type="checkbox"/> Fresh <input type="checkbox"/> Sulphur <input type="checkbox"/> Gas <input type="checkbox"/> Salty <input type="checkbox"/> Minerals <input type="checkbox"/> Other:			<b>Screen</b>				Outside diam <input type="checkbox"/> Steel <input type="checkbox"/> Fibreglass <input checked="" type="checkbox"/> Plastic <input type="checkbox"/> Concrete <input type="checkbox"/> Galvanized					
After test of well yield, water was			Slot No. <b>10</b>				Recommended pump rate. (litres/min) 10 15 20 25 30 40 50 60					
<input checked="" type="checkbox"/> Clear and sediment free			No Casing or Screen				If flowing give rate - (litres/min) 20 25 30 40 50 60					
<input type="checkbox"/> Other, specify _____			<input type="checkbox"/> Open hole				Recommended pump depth. _____ metres If pumping discontinued, give reason. <b>TEST HOLE</b>					
Chlorinated <input type="checkbox"/> Yes <input type="checkbox"/> No												

**Plugging and Sealing Record**  Annular space  Abandonment

Depth set at - Metres From **0** To **01.8** Material and type (bentonite slurry, neat cement slurry) etc. **BENTONITE** Volume Placed (cubic metres) **0.01 m<sup>3</sup>**

**Method of Construction**

Cable Tool  Rotary (air)  Diamond  Digging  
 Rotary (conventional)  Air percussion  Jetting  Other  
 Rotary (reverse)  Boring  Driving

**Water Use**

Domestic  Industrial  Public Supply  Other  
 Stock  Commercial  Not used  
 Irrigation  Municipal  Cooling & air conditioning

**Final Status of Well**

Water Supply  Recharge well  Unfinished  Abandoned, (Other)  
 Observation well  Abandoned, insufficient supply  Dewatering  
 Test Hole  Abandoned, poor quality  Replacement well

**Location of Well**

In diagram below show distances of well from road, lot line, and building. Indicate north by arrow.

Audit No. **FLORENCE 2 19282** Date Well Completed **2005 12 09**

Was the well owner's information package delivered?  Yes  No Date Delivered **2005 12 23**

**Well Contractor/Technician Information**

Name of Well Contractor **GEORGE DOWNING ESTATE DRILLING** Well Contractor's Licence No. **1844**

Business Address (street name, number, city etc.) **410 RUE PRINCIPAL GRENVILLE SUR LA ROUVEE.**

Name of Well Technician (last name, first name) **J L WARNER** Well Technician's Licence No. **3236**

Signature of Technician/Contractor **J L WARNER** Date Submitted **2005 12 23**

**Ministry Use Only**

Data Source \_\_\_\_\_ Contractor **1844**

Date Received **JAN 06 2006** Date of Inspection \_\_\_\_\_

Remarks \_\_\_\_\_ Well Record Number \_\_\_\_\_

## Map: Well records

This map allows you to search and view well record information from reported wells in Ontario.

Full dataset is available in the [Open Data catalogue](#).

[Go Back to Map](#)

## Well ID

Well ID Number: 7295734  
 Well Audit Number: Z206494  
 Well Tag Number: A182831

*This table contains information from the original well record and any subsequent updates.*

## Well Location

<b>Address of Well Location</b>	366 382 BANKS STREET
<b>Township</b>	OTTAWA CITY
<b>Lot</b>	
<b>Concession</b>	
<b>County/District/Municipality</b>	OTTAWA-CARLETON
<b>City/Town/Village</b>	Ottawa
<b>Province</b>	ON
<b>Postal Code</b>	n/a
<b>UTM Coordinates</b>	NAD83 — Zone 18 Easting: 445606.00 Northing: 5029117.00
<b>Municipal Plan and Sublot Number</b>	
<b>Other</b>	

## Overburden and Bedrock Materials Interval

General Colour	Most Common Material	Other Materials	General Description	Depth From	Depth To
BRWN	GRVL	SAND		0 m	1.83 m
BLUE	CLAY	SILT	SOFT	1.83 m	3.35 m
BLUE	SAND	MUCK	SOFT	3.35 m	4.88 m
GREY	SILT	CLAY	SOFT	4.88 m	5.49 m

# Annular Space/Abandonment Sealing Record

Depth From	Depth To	Type of Sealant Used (Material and Type)	Volume Placed
0 m	.31 m	FLUSHMOUNT/ CONCRETE	
.31 m	1.83 m	BENSEAL	
1.83 m	5.49 m	SAND	

## Method of Construction & Well Use

Method of Construction	Well Use
Direct Push	Monitoring Test Hole

## Status of Well

Monitoring and Test Hole

## Construction Record - Casing

Inside Diameter	Open Hole or material	Depth From	Depth To
4.03 cm	PLASTIC	0 m	2.44 m

## Construction Record - Screen

Outside Diameter	Material	Depth From	Depth To
4.82 cm	PLASTIC	2.44 m	5.49 m

## Well Contractor and Well Technician Information

Well Contractor's Licence Number: 7241

## Results of Well Yield Testing

After test of well yield, water was

If pumping discontinued, give reason

Pump intake set at

Pumping Rate

Duration of Pumping

Final water level

**If flowing give rate**

**Recommended pump depth**

**Recommended pump rate**

**Well Production**

**Disinfected?**

## **Draw Down & Recovery**

<b>Draw Down Time(min)</b>	<b>Draw Down Water level</b>	<b>Recovery Time(min)</b>	<b>Recovery Water level</b>
----------------------------	------------------------------	---------------------------	-----------------------------

SWL

1		1	
2		2	
3		3	
4		4	
5		5	
10		10	
15		15	
20		20	
25		25	
30		30	
40		40	
45		45	
50		50	
60		60	

## **Water Details**

<b>Water Found at Depth</b>	<b>Kind</b>
-----------------------------	-------------

## **Hole Diameter**

<b>Depth From</b>	<b>Depth To</b>	<b>Diameter</b>
0 m	5.49 m	8.25 cm

**Audit Number:** Z206494

**Date Well Completed:** August 10, 2017

**Date Well Record Received by MOE:** September 29, 2017

Updated: January 24, 2020

## Map: Well records

This map allows you to search and view well record information from reported wells in Ontario.

Full dataset is available in the [Open Data catalogue](#).

[Go Back to Map](#)

## Well ID

Well ID Number: 7239266  
 Well Audit Number: C19500  
 Well Tag Number: A122871

*This table contains information from the original well record and any subsequent updates.*

## Well Location

Address of Well Location	
Township	NEPEAN TOWNSHIP
Lot	
Concession	
County/District/Municipality	OTTAWA-CARLETON
City/Town/Village	
Province	ON
Postal Code	n/a
UTM Coordinates	NAD83 — Zone 18
	Easting: 445732.00
	Northing: 5029042.00
Municipal Plan and Sublot Number	
Other	

## Overburden and Bedrock Materials Interval

General Colour	Most Common Material	Other Materials	General Description	Depth From	Depth To
----------------	----------------------	-----------------	---------------------	------------	----------

## Annular Space/Abandonment Sealing Record

Depth From	Depth To	Type of Sealant Used (Material and Type)	Volume Placed
------------	----------	--	---------------

## Method of Construction & Well Use

Method of Construction	Well Use
------------------------	----------

## Status of Well

### Construction Record - Casing

Inside Diameter	Open Hole or material	Depth From	Depth To
-----------------	-----------------------	------------	----------

### Construction Record - Screen

Outside Diameter	Material	Depth From	Depth To
------------------	----------	------------	----------

## Well Contractor and Well Technician Information

Well Contractor's Licence Number: 7328

## Results of Well Yield Testing

After test of well yield, water was

If pumping discontinued, give reason

Pump intake set at

Pumping Rate

Duration of Pumping

Final water level

If flowing give rate

Recommended pump depth

Recommended pump rate

Well Production

Disinfected?

## Draw Down & Recovery

Draw Down Time(min)	Draw Down Water level	Recovery Time(min)	Recovery Water level
SWL			
1		1	
2		2	
3		3	
4		4	
5		5	
10		10	
15		15	
20		20	
25		25	
30		30	
40		40	
45		45	
50		50	
60		60	

## Water Details

Water Found at Depth	Kind
----------------------	------

## Hole Diameter

Depth From	Depth To	Diameter
------------	----------	----------

**Audit Number:** C19500

**Date Well Completed:** March 08, 2012

**Date Well Record Received by MOE:** April 02, 2015

Updated: January 24, 2020



## Map: Well records

This map allows you to search and view well record information from reported wells in Ontario.

Full dataset is available in the [Open Data catalogue](#).

[Go Back to Map](#)

## Well ID

Well ID Number: 7246842  
 Well Audit Number: Z208884  
 Well Tag Number: A165621

*This table contains information from the original well record and any subsequent updates.*

## Well Location

<b>Address of Well Location</b>	296 BANK ST.
<b>Township</b>	OTTAWA CITY
<b>Lot</b>	
<b>Concession</b>	
<b>County/District/Municipality</b>	OTTAWA-CARLETON
<b>City/Town/Village</b>	OTTAWA
<b>Province</b>	ON
<b>Postal Code</b>	n/a
<b>UTM Coordinates</b>	NAD83 — Zone 18 Easting: 445519.00 Northing: 5029299.00
<b>Municipal Plan and Sublot Number</b>	
<b>Other</b>	

## Overburden and Bedrock Materials Interval

General Colour	Most Common Material	Other Materials	General Description	Depth From	Depth To
GREY				0 ft	1 ft
GREY	CLAY	SILT		1 ft	10 ft
	TILL			10 ft	20 ft

# Annular Space/Abandonment Sealing Record

Depth From	Depth To	Type of Sealant Used (Material and Type)	Volume Placed
0 ft	1 ft	CONCRETE/FLUSHMOUNT	
1 ft	9 ft	BENSEAL	
9 ft	20 ft	FILTER SAND	

## Method of Construction & Well Use

Method of Construction	Well Use
Direct Push	Monitoring and Test Hole

## Status of Well

Observation Wells

## Construction Record - Casing

Inside Diameter	Open Hole or material	Depth From	Depth To
1.38 inch	PLASTIC	0 ft	10 ft

## Construction Record - Screen

Outside Diameter	Material	Depth From	Depth To
1.06 inch	PLASTIC	10 ft	20 ft

## Well Contractor and Well Technician Information

Well Contractor's Licence Number: 7241

## Results of Well Yield Testing

After test of well yield, water was
If pumping discontinued, give reason
Pump intake set at
Pumping Rate
Duration of Pumping
Final water level

**If flowing give rate**

**Recommended pump depth**

**Recommended pump rate**

**Well Production**

**Disinfected?**

## **Draw Down & Recovery**

<b>Draw Down Time(min)</b>	<b>Draw Down Water level</b>	<b>Recovery Time(min)</b>	<b>Recovery Water level</b>
SWL			
1		1	
2		2	
3		3	
4		4	
5		5	
10		10	
15		15	
20		20	
25		25	
30		30	
40		40	
45		45	
50		50	
60		60	

## **Water Details**

**Water Found at Depth Kind**

## **Hole Diameter**

<b>Depth From</b>	<b>Depth To</b>	<b>Diameter</b>
0 ft	20 ft	2.375 inch

**Audit Number:** Z208884

**Date Well Completed:** July 17, 2015

**Date Well Record Received by MOE:** August 24, 2015

Updated: January 24, 2020

**A019076**

**Instructions for Completing Form**

- For use in the **Province of Ontario** only. This document is a permanent **legal** document. Please retain for future reference.
- All Sections **must** be completed in full to avoid delays in processing. Further instructions and explanations are available on the back of this form.
- Questions regarding completing this application can be directed to the Water Well Help Desk (Toll Free) at 1-888-396-9355.
- **All metre measurements shall be reported to 1/10<sup>th</sup> of a metre.**
- Please print clearly in blue or black ink only.

**Ministry Use Only**

Address of Well Location (County/District/Municipality) **454 Gladstone Ave** Township \_\_\_\_\_ Lot \_\_\_\_\_ Concession \_\_\_\_\_

RR#/Street Number/Name \_\_\_\_\_ City/Town/Village **Ottawa** Site/Compartment/Block/Tract etc. \_\_\_\_\_

GPS Reading NAD **83** Zone **18** Easting **445502** Northing **5028040** Unit Make/Model **Garmin/GPS map 76** Mode of Operation:  Undifferentiated  Averaged  Differentiated, specify \_\_\_\_\_

**Log of Overburden and Bedrock Materials (see instructions)**

General Colour	Most common material	Other Materials	General Description	Depth	
				From	Metres To
Black	Asphalt			0	0.13
Grey	Fill	Sand & Gravel		0.13	0.96
DK Brown	Peat			0.96	1.07
Lite Brown	Sand & Gravel	Trace Silt		1.07	1.96
Olive Grey	Clay	Silty		1.96	4.88

**Hole Diameter**

Depth From	Metres To	Diameter Centimetres
0	4.88	200

**Water Record**

Water found at 0.1 Metres / Kind of Water

Fresh  Sulphur  Gas  Salty  Minerals  Other: \_\_\_\_\_

After test of well yield, water was  Clear and sediment free  Other, specify \_\_\_\_\_

Chlorinated  Yes  No

**Construction Record**

Inside diam centimetres	Material	Wall thickness centimetres	Depth	
			From	Metres To
5	<input checked="" type="checkbox"/> Plastic <input type="checkbox"/> Concrete <input type="checkbox"/> Galvanized	0.3	0	1.83
5	<input type="checkbox"/> Steel <input type="checkbox"/> Fibreglass <input type="checkbox"/> Plastic <input type="checkbox"/> Concrete <input type="checkbox"/> Galvanized		1.83	4.88

**Screen**

Outside diam	Material	Slot No.	Depth From	Metres To
5	<input checked="" type="checkbox"/> Plastic <input type="checkbox"/> Concrete <input type="checkbox"/> Galvanized	10	1.83	4.88

No Casing or Screen  Open hole

**Test of Well Yield**

Pumping test method	Draw Down		Recovery	
	Time min	Water Level Metres	Time min	Water Level Metres
Pump intake set at - (metres)	Static Level			
Pumping rate - (litres/min)	1		1	
Duration of pumping _____ hrs + _____ min	2		2	
Final water level end of pumping _____ metres	3		3	
Recommended pump type. <input type="checkbox"/> Shallow <input type="checkbox"/> Deep	4		4	
Recommended pump depth. _____ metres	5		5	
Recommended pump rate. (litres/min)	10		10	
If flowing give rate - (litres/min)	15		15	
	20		20	
	25		25	
	30		30	
	40		40	
	50		50	
	60		60	

**Plugging and Sealing Record**  Annular space  Abandonment

Depth set at - Metres From	To	Material and type (bentonite slurry, neat cement slurry) etc.	Volume Placed (cubic metres)
0	1.83	bentonite	0.4

**Method of Construction**

Cable Tool  Rotary (air)  Diamond  Digging  Rotary (conventional)  Air percussion  Jetting  Other  Rotary (reverse)  Boring  Driving

**Water Use**

Domestic  Industrial  Public Supply  Other  Stock  Commercial  Not used  Irrigation  Municipal  Cooling & air conditioning

**Final Status of Well**

Water Supply  Recharge well  Unfinished  Abandoned, (Other)  Observation well  Abandoned, insufficient supply  Dewatering  Test Hole  Abandoned, poor quality  Replacement well

**Well Contractor/Technician Information**

Name of Well Contractor **DST Consulting Engineers Inc** Well Contractor's Licence No. **6838**

Business Address (street name, number, city etc.) **605 Hewitson St Thunder Bay Ont P7B5V5**

Name of Well Technician (last name, first name) **Wayne Terry** Well Technician's Licence No. **T 3236**

Signature of Technician/Contractor *[Signature]* Date Submitted **2007 05 11**

**Location of Well**

In diagram below show distances of well from road, lot line, and building. Indicate north by arrow.

Audit No. **270110** Date Well Completed **2007 05 11**

Was the well owner's information package delivered?  Yes  No Date Delivered **2007 05 11**

**Ministry Use Only**

Data Source \_\_\_\_\_ Contractor **6838**

Date Received **MAY 28 2007** Date of Inspection - YYYY MM DD \_\_\_\_\_

Remarks \_\_\_\_\_ Well Record Number \_\_\_\_\_

**Instructions for Completing Form**

- For use in the **Province of Ontario** only. This document is a permanent **legal** document. Please retain for future reference.
- All Sections **must** be completed in full to avoid delays in processing. Further instructions and explanations are available on the back of this form.
- Questions regarding completing this application can be directed to the Water Well Help Desk (Toll Free) at 1-888-396-9355.
- **All metre measurements shall be reported to 1/10<sup>th</sup> of a metre.**
- Please print clearly in blue or black ink only.

Ministry Use Only	
MUN	CON
LOT	

**Well Owner's Information and Location of Well Information**

First Name <b>Canadian Federation</b>	Last Name <b>of Students</b>	Mailing Address (Street Number/Name, RR, Lot, Concession) <b>170 Metcalfe St</b>
County/District/Municipality <b>CARLETON</b>	Township/City/Town/Village <b>Ottawa</b>	Province <b>Ontario</b>
Address of Well Location (County/District/Municipality) <b>338 Somerset St. W., CARLETON</b>		Postal Code <b>K2P 1P3</b>
RR#/Street Number/Name		Telephone Number (include area code)
City/Town/Village <b>Ottawa</b>		Site/Compartment/Block/Tract etc.
GPS Reading	NAD <b>83</b>	Zone <b>18</b>
Easting <b>45602</b>	Northing <b>50129369</b>	Unit Make/Model <b>Garmin Etrex</b>
Mode of Operation: <input type="checkbox"/> Undifferentiated <input checked="" type="checkbox"/> Averaged		<input type="checkbox"/> Differentiated, specify _____

**Log of Overburden and Bedrock Materials (see instructions)**

General Colour	Most common material	Other Materials	General Description	Depth From	Metres To
Brn	Topsoil		Sandy Gravel, soft	0	.91
Brn	silt	Sand/clay	fine Sand, dry, soft	.91	1.5
Brn Grey	silt	Clay	Soft, moist	1.5	3.66
Grey	clay	silt	Soft, moist	3.66	6.1
Grey	clay		wet, sticky, soft	6.1	8.23

Hole Diameter		
Depth From	Metres To	Diameter Centimetres
0	8.23	8.89

Water Record	
Water found at _____ Metres / Kind of Water	
<input type="checkbox"/> m <input type="checkbox"/> Fresh <input type="checkbox"/> Sulphur	<input type="checkbox"/> Gas <input type="checkbox"/> Salty <input type="checkbox"/> Minerals
<input type="checkbox"/> Other: _____	

Construction Record				
Inside diam centimetres	Material	Wall thickness centimetres	Depth From	Metres To
3.81	<input checked="" type="checkbox"/> Plastic <input type="checkbox"/> Concrete <input type="checkbox"/> Galvanized	0.25	0	4.88
Screen				
Outside diam	<input checked="" type="checkbox"/> Plastic <input type="checkbox"/> Concrete <input type="checkbox"/> Galvanized	Slot No.	4.88	8.23
No Casing or Screen <input type="checkbox"/> Open hole				

Test of Well Yield			
Pumping test method	Draw Down	Recovery	
	Time min / Water Level Metres	Time min	Water Level Metres
Pump intake set at - (metres)	Static Level		
Pumping rate - (litres/min)	1	1	
Duration of pumping _____ hrs + _____ min	2	2	
Final water level end of pumping _____ metres	3	3	
Recommended pump type. <input type="checkbox"/> Shallow <input type="checkbox"/> Deep	4	4	
Recommended pump depth. _____ metres	5	5	
Recommended pump rate. (litres/min)	10	10	
If flowing give rate - (litres/min)	15	15	
	20	20	
	25	25	
If pumping discontinued, give reason.	30	30	
	40	40	
	50	50	
	60	60	

Plugging and Sealing Record		
Depth set at - Metres From	To	Material and type (bentonite slurry, neat cement slurry) etc.
0	.31	Plushmount / concrete
.31		Benseal
		Sand

Method of Construction			
<input type="checkbox"/> Cable Tool	<input type="checkbox"/> Rotary (air)	<input type="checkbox"/> Diamond	<input type="checkbox"/> Digging
<input type="checkbox"/> Rotary (conventional)	<input type="checkbox"/> Air percussion	<input type="checkbox"/> Jetting	<input checked="" type="checkbox"/> Other
<input type="checkbox"/> Rotary (reverse)	<input type="checkbox"/> Boring	<input type="checkbox"/> Driving	<b>Geoprobe</b>

Water Use			
<input type="checkbox"/> Domestic	<input type="checkbox"/> Industrial	<input type="checkbox"/> Public Supply	<input checked="" type="checkbox"/> Other
<input type="checkbox"/> Stock	<input type="checkbox"/> Commercial	<input type="checkbox"/> Not used	<b>Monitoring well</b>
<input type="checkbox"/> Irrigation	<input type="checkbox"/> Municipal	<input type="checkbox"/> Cooling & air conditioning	<b>well</b>

Final Status of Well			
<input type="checkbox"/> Water Supply	<input type="checkbox"/> Recharge well	<input type="checkbox"/> Unfinished	<input type="checkbox"/> Abandoned, (Other)
<input checked="" type="checkbox"/> Observation well	<input type="checkbox"/> Abandoned, insufficient supply	<input type="checkbox"/> Dewatering	
<input checked="" type="checkbox"/> Test Hole	<input type="checkbox"/> Abandoned, poor quality	<input type="checkbox"/> Replacement well	

Well Contractor/Technician Information	
Name of Well Contractor <b>STRATA SOIL SAMPLING</b>	Well Contractor's Licence No. <b>7241</b>
Business Address (street name, number, city etc.) <b>147 WEST BEAVER CREEK RICHMOND HILL</b>	
Name of Well Technician (last name, first name) <b>FENGLIUS JOAN T-3069</b>	Well Technician's Licence No. <b>T-3069</b>
Signature of Technician/Contractor <b>X</b>	Date Submitted <b>2007 06 22</b>

Location of Well	
In diagram below show distances of well from road, lot line, and building. Indicate north by arrow.	
Audit No. <b>Z 74024</b>	Date Well Completed <b>2007</b> YYYY MM DD
Was the well owner's information package delivered? <input type="checkbox"/> Yes <input checked="" type="checkbox"/> No	Date Delivered YYYY MM DD

Ministry Use Only	
Data Source	Contractor <b>7241</b>
Date Received <b>JUL 17 2007</b> YYYY MM DD	Date of Inspection YYYY MM DD
Remarks	Well Record Number

Well Owner's Information

7,9,11 Florence St  
 County/District/Municipality: Carleton County  
 City/Town/Village: Ottawa  
 Province: Ontario  
 Postal Code: K2P0W6  
 UTM Coordinates: NAD 83 Zone 18 Easting 18445461 Northing 50791169  
 GPS Unit Make: Garmin Model: Etrex  
 Mode of Operation:  Undifferentiated  Averaged  
 Differentiated, specify \_\_\_\_\_

**Overburden and Bedrock Materials** (see instructions on the back of this form)

General Colour	Most Common Material	Other Materials	General Description	Depth (Metres) From	Depth (Metres) To
Ben	fill	Sand/Bricks	soft dry	0	2.44
Grey	clay		soft, moist	2.44	4.57
Grey	clay		soft, wet	4.57	5.79

**Annular Space/Abandonment Sealing Record**

Depth Set at (Metres) From	Depth Set at (Metres) To	Type of Sealant Used (Material and Type)	Volume Placed (Cubic Metres)
0	2.44	Benseal	0.0112
2.44	5.79	Sand	0.0154

**Results of Well Yield Testing**

Check box if after test of well yield, water was:	Draw Down		Recovery	
	Time (Min)	Water Level (Metres)	Time (Min)	Water Level (Metres)
<input type="checkbox"/> Clear and sand free	Static Level		Static Level	
<input type="checkbox"/> Cannot develop to sand-free state	1		1	
<input type="checkbox"/> If pumping discontinued, give reason:	2		2	
Pumping test method	3		3	
Pump intake set at (Metres)	4		4	
Pumping rate (Litres/min)	5		5	
Duration of pumping	10		10	
Final water level end of pumping (Metres)	15		15	
Recommended pump type	20		20	
<input type="checkbox"/> Shallow <input type="checkbox"/> Deep	25		25	
Recommended pump depth	30		30	
Metres	40		40	
Recommended pump rate (Litres/min)	50		50	
If flowing give rate (Litres/min)	60		60	

**Method of Construction**

Cable Tool  Diamond  
 Rotary (Conventional)  Jetting  
 Rotary (Reverse)  Driving  
 Rotary (Air)  Digging  
 Air percussion  Boring  
 Other, specify: Geoprobe

**Water Use**

Public  Commercial  Not used  
 Domestic  Municipal  Dewatering  
 Livestock  Test Hole  Monitoring  
 Irrigation  Cooling & Air Conditioning  
 Industrial  
 Other, specify \_\_\_\_\_

**Status of Well**

Water Supply  Dewatering Well  Observation and/or Monitoring Hole  
 Replacement Well  Abandoned, Insufficient Supply  Alteration (Construction)  
 Test Hole  Abandoned, Poor Water Quality  Other, specify \_\_\_\_\_  
 Recharge Well  Abandoned, other, specify \_\_\_\_\_

**Location of Well**

Please provide a map below showing:  
 - all property boundaries, and measurements sufficient to locate the well in relation to fixed points,  
 - an arrow indicating the North direction  
 - detailed drawings can be provided as attachments no larger than legal size (8.5" by 14")  
 - vidigital pictures of inside of well can also be provided

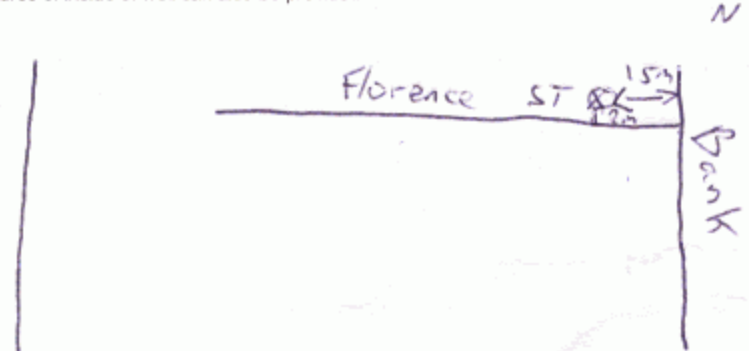

**Water Details**

Water found at Depth	Kind of Water
Metres <input type="checkbox"/> Gas	<input type="checkbox"/> Fresh <input type="checkbox"/> Salty <input type="checkbox"/> Sulphur <input type="checkbox"/> Minerals
Metres <input type="checkbox"/> Gas	<input type="checkbox"/> Fresh <input type="checkbox"/> Salty <input type="checkbox"/> Sulphur <input type="checkbox"/> Minerals
Metres <input type="checkbox"/> Gas	<input type="checkbox"/> Fresh <input type="checkbox"/> Salty <input type="checkbox"/> Sulphur <input type="checkbox"/> Minerals

**Casing Used**

Galvanized  Steel  Fibreglass  Plastic  Concrete

**Screen Used**

Galvanized  Steel  Fibreglass  Plastic  Concrete

**Casing and Well Details**

Diameter of the Hole (Centimetres): 8.89  
 Depth of the Hole (Metres): 5.79  
 Wall Thickness (Metres): 0.0037  
 Inside Diameter of the Casing (Metres): 0.040  
 Depth of the Casing (Metres): 2.74

**No Casing and Screen Used**

Open Hole

Disinfected?  Yes  No

Date Well Completed (yyyy/mm/dd): 2008/03/05  
 Was the well owner's information package delivered?  Yes  No  
 Date the Well Record and Package Delivered to Well Owner (yyyy/mm/dd):

**Well Contractor and Well Technician Information**

Business Name of Well Contractor: Strata Soil Sampling  
 Well Contractor's Licence No.: 7241  
 Business Address (Street No./Name, number, RR): 2-147 West Beaver Creek  
 Municipality: Richmond Hill  
 Province: ON Postal Code: 4B1C6  
 Business E-mail Address: jandean@stratasoil.com  
 Bus. Telephone No. (inc. area code): 9057649304  
 Name of Well Technician (Last Name, First Name): Mike Brown  
 Well Technician's Licence No.: T-2977  
 Signature of Technician: [Signature]  
 Date Submitted (yyyy/mm/dd): 2008/03/05

**Ministry Use Only**

Audit No.: 62488  
 Date Received (yyyy/mm/dd): MAR 18 2008  
 Well Contractor No.:  
 Date of Inspection (yyyy/mm/dd):  
 Remarks:

**Master Well Owner's and Land Owner's Information**

First Name: ALLSTATE INSURANCE COMPANY OF CANADA  
Last Name: COMPANY OF CANADA  
E-mail Address: [Blank]  
Mailing Address (Street Number/Name, RR): 612-2446 BANKST.  
Municipality: OTTAWA  
Province: ON  
Postal Code: K1M 1A8  
Telephone No. (inc. area code): [Blank]

**Location and Construction of the Master Well in the Cluster**

Address of Well Location (Street Number/Name, RR): 111 FLORENCE ST.  
Township: [Blank]  
Lot: [Blank]  
Concession: [Blank]  
County/District/Municipality: OTTAWA  
City/Town/Village: OTTAWA  
Province: Ontario  
Postal Code: [Blank]  
UTM Coordinates: NAD 83 Zone Easting 184400 Northing 5356000000  
GPS Unit Make Model: GARMIN ETREX  
Mode of Operation:  Undifferentiated  Averaged  
 Differentiated, specify

**Overburden and Bedrock Materials (see instructions on the back of this form)**

General Colour	Most Common Material	Other Materials	General Description	Depth (Metres) From	Depth (Metres) To
BLN	FILL	GRAVEL/SAND	DENSE	0	0.61
BRN	CLAY	SILT.	DENSE	0.61	1.5
GRY	CLAY	SILT.	WET.	1.5	2.74

**Hole Details**

Depth (Metres) From	Depth (Metres) To	Diameter (Centimetres)
0	2.74	6.03

**Water Use**

Public  Industrial  Not used  Other, specify  
 Domestic  Commercial  Dewatering  
 Livestock  Municipal  Monitoring  
 Irrigation  Test Hole  Cooling & Air Conditioning

**Method of Construction**

Cable Tool  Air Percussion  Digging  
 Rotary (Conventional)  Diamond  Boring  
 Rotary (Reverse)  Jetting  Other, specify  
 Rotary (Air)  Driving **ELECTRIC BOSH**

**Status of Well**

Test Hole  Abandoned, Insufficient Supply  
 Replacement Well  Abandoned, Poor Water Quality  
 Dewatering Well  Other, specify  
 Alteration (Construction)  Abandoned, other, specify

**No Casing and Screen Used**  Yes  No

**Static Water Level Test** [Blank] Metres

**Screen**

Galvanized  Steel  Fibreglass  Concrete  Plastic

Outside Diameter (Centimetres): 4.21  
Slot No.: 10

**Water Details**

Water found at Depth [Blank] Metres  Gas  Fresh  Salty  Sulphur  Minerals

Water found at Depth [Blank] Metres  Gas  Fresh  Salty  Sulphur  Minerals

Water found at Depth [Blank] Metres  Gas  Fresh  Salty  Sulphur  Minerals

Disinfected  Yes  No If no, provide reason: [Blank] Date Master Well Completed (yyyy/mm/dd): 09/03/16

**Cluster Information (Please also fill out the additional Cluster Well Information for Well Construction for each parcel of land and cluster.)**

Total Wells in Cluster: 4  
Please indicate Number of Cluster Well Information Log Sheets Submitted: 1  
Total Wells on this Property: 4

**Location of Well Cluster**

Detailed Map must be provided as an attachment no larger than legal size (8.5" x 14"). Sketches are not allowed.  
 Check box to confirm detailed map is provided as per Section 11.1 (3)

**Consent to release additional information concerning the cluster to the Director upon request**

Signature of Technician/Contractor: [Blank] Date (yyyy/mm/dd): [Blank]

**Construction Details**

Inside Diameter (Centimetres)	Material (steel, plastic, fibreglass, concrete, galvanized)	Wall Thickness	Depth (Metres) From	Depth (Metres) To
3.45	PLASTIC RISER	.356	0	1.22
3.45	PLASTIC SCREEN	.356	1.22	2.74

**Annular Space/Abandonment Sealing Record**

Depth Set at (Metres) From	Depth Set at (Metres) To	Type of Sealant Used (Material and Type)	Volume Used (Cubic Metres)
0	0.3	CONCRETE	
0.3	0.91	BENTONITE	
0.91	2.74	SAND	

**Well Contractor and Well Technician Information**

Business Name of Well Contractor: Strata Soil Sampling Inc. Well Contractor's Licence No.: 7241  
 Business Address (Street No./Name, number, RR): 147-2 West Beaver Creek Road Richmond Hill  
 Municipality: [Blank]  
 Province: Ontario Postal Code: L4B 1C6 Business E-mail Address: wrecords@stratasoil.com  
 Bus. Telephone No. (inc. area code): 905-764-9304 Name of Well Technician (Last Name, First Name): Mike Brown  
 Well Technician's Licence No.: T+2977 Signature of Technician: [Signature] Date Submitted (yyyy/mm/dd): 2009/03/24

**Cluster Information**

M 04383  
 Date Received (yyyy/mm/dd): APR 29 2009  
 Date of Inspection (yyyy/mm/dd): [Blank]  
 Remarks: [Blank]



**A 077999**  
 (Print Well Tag No.)  
 A077999

**Cluster Well Information for Cluster Well Construction**

Regulation 903 Ontario Water Resources Act

6229 Page 2 of 3

**Property Owner's Information**

First Name: Allstate Insurance Company of Canada  
 Last Name: [Redacted]  
 Mailing Address (Street No./Name, RR): 612-2446 Bank St.  
 Municipality: Ottawa  
 Province: ON  
 Postal Code: K1V1A8  
 E-mail Address: [Redacted]  
 Telephone No. (inc. area code): [Redacted]

**Cluster Well Information**

Address of Well Location (Street Number/Name, RR): 111 Florence St.  
 Lot: [Redacted] Concession: [Redacted] Township: [Redacted] County/District/Municipality: [Redacted]  
 City/Town/Village: Ottawa  
 Province: Ontario  
 Postal Code: [Redacted]  
 GPS Unit Make: Garmin Model: Etrex  
 Unit Mode of Operation:  Undifferentiated  Averaged  
 Differentiated, specify: [Redacted]

Corporation: [Redacted]  
 Project: [Redacted]  
 Signature of Technician/Contractor: [Signature]  
 Date (yyyy/mm/dd): March 16/09

Well # on Sketch	UTM Coordinates		Full Depth of Hole (metres)	Hole Diameter (cm)	Method of Construction	Casing Material	Casing Length (metres)	Screen Interval (metres)		Annular Space Sealant Used	Static Water Level (metres)	Abandonment Sealant Used	Comments	Date of Completion (yyyy/mm/dd)
	Zone	Easting						Northing	From					
2	18	4453535028896	2.44	5.71	Direct Push	PVC	.91	.91	2.44	Benseal				2009/03/16
3	18	4458965028853	"	"	"	"	"	"	"	"				"
4	18	4453435028848	"	"	"	"	"	"	"	"				"

**Well Contractor and Well Technician Information**

Business Name of Well Contractor: Strata Soil Sampling Inc.  
 Business Address (Street Number/Name, RR): 147-2 West Beaver Creek Road  
 Municipality: Richmond Hill Province: Ontario  
 Postal Code: L4B 1C6 Business Telephone No. (inc. area code): 905-764-9304  
 Well Contractor's Licence No.: 7241 Business E-mail Address: wrecords@stratasoil.com  
 Name of Well Technician (First Name, Last Name): Mike Brown  
 Well Technician's Licence No.: T-2917 Date Submitted (yyyy/mm/dd): 2009/03/24  
 Signature of Technician: [Signature]

Date 1st Well in Cluster Constructed (yyyy/mm/dd): 2009/03/16  
 Date Last Well in Cluster Constructed (yyyy/mm/dd): 2009/03/16

**Ministry Use Only**

Date Received (yyyy/mm/dd): APR 29 2009  
 Date Inspected (yyyy/mm/dd): [Redacted]  
 Audit No.: c05057  
 Remarks: m04383



10m

445353  
5028896

7m

LYON ST

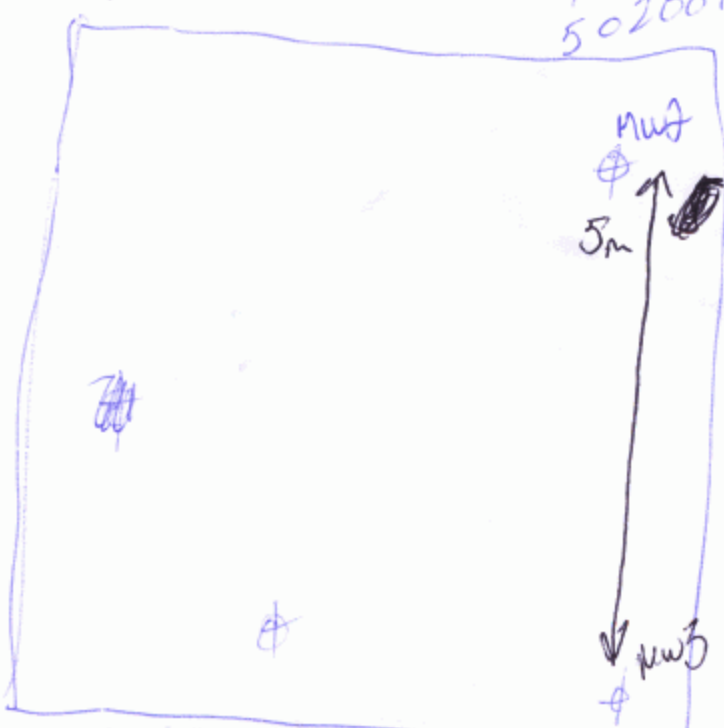

445343  
5028846

445350  
5028853

445356  
5028893

CLORANCE ST.

APR 29 2009

C-7241  
M04383  
C05057

**Master Well Owner's and Land Owner's Information**

First Name: ALLSTATE INSURANCE COMPANY OF CANADA  
Last Name: COMPANY OF CANADA  
E-mail Address: [Blank]  
Mailing Address (Street Number/Name, RR): 612-2446 BANKST.  
Municipality: OTTAWA  
Province: ON  
Postal Code: K1M 1A8  
Telephone No. (inc. area code): [Blank]

**Location and Construction of the Master Well in the Cluster**

Address of Well Location (Street Number/Name, RR): 111 FLORENCE ST.  
Township: [Blank]  
Lot: [Blank]  
Concession: [Blank]  
County/District/Municipality: OTTAWA  
City/Town/Village: OTTAWA  
Province: Ontario  
Postal Code: [Blank]  
UTM Coordinates: NAD 83 Zone Easting 184400 Northing 535600  
GPS Unit Make Model: GARMIN ETREX  
Mode of Operation:  Undifferentiated  Averaged

**Overburden and Bedrock Materials (see instructions on the back of this form)**

General Colour	Most Common Material	Other Materials	General Description	Depth (Metres) From	Depth (Metres) To
BLN	FILL	GRAVEL/SAND	DENSE	0	0.61
BRN	CLAY	SILT.	DENSE	0.61	1.5
GRY	CLAY	SILT.	WET.	1.5	2.74

**Hole Details**

Depth (Metres) From	Depth (Metres) To	Diameter (Centimetres)
0	2.74	6.03

**Water Use**

Public  Industrial  Not used  Other, specify  
 Domestic  Commercial  Dewatering  
 Livestock  Municipal  Monitoring  
 Irrigation  Test Hole  Cooling & Air Conditioning

**Method of Construction**

Cable Tool  Air Percussion  Digging  
 Rotary (Conventional)  Diamond  Boring  
 Rotary (Reverse)  Jetting  Other, specify  
 Rotary (Air)  Driving **ELECTRIC BOSH**

**Status of Well**

Test Hole  Abandoned, Insufficient Supply  
 Replacement Well  Abandoned, Poor Water Quality  
 Dewatering Well  Other, specify  
 Alteration (Construction)  Abandoned, other, specify

**No Casing and Screen Used**  Yes  No

**Static Water Level Test** [Blank] Metres

**Screen**

Galvanized  Steel  Fibreglass  Concrete  Plastic

Outside Diameter (Centimetres): 4.21  
Slot No.: 10

**Water Details**

Water found at Depth [Blank] Metres  Gas  Fresh  Salty  Sulphur  Minerals

Water found at Depth [Blank] Metres  Gas  Fresh  Salty  Sulphur  Minerals

Water found at Depth [Blank] Metres  Gas  Fresh  Salty  Sulphur  Minerals

**Construction Details**

Inside Diameter (Centimetres)	Material (steel, plastic, fibreglass, concrete, galvanized)	Wall Thickness	Depth (Metres) From	Depth (Metres) To
3.45	PLASTIC RISER	.356	0	1.22
3.45	PLASTIC SCREEN	.356	1.22	2.74

**Annular Space/Abandonment Sealing Record**

Depth Set at (Metres) From	Depth Set at (Metres) To	Type of Sealant Used (Material and Type)	Volume Used (Cubic Metres)
0	0.3	CONCRETE	
0.3	0.91	BENTONITE	
0.91	2.74	SAND	

Disinfected  Yes  No If no, provide reason: [Blank] Date Master Well Completed (yyyy/mm/dd): 09/03/16

**Cluster Information (Please also fill out the additional Cluster Well Information for Well Construction for each parcel of land and cluster.)**

Total Wells in Cluster: 4  
Please indicate Number of Cluster Well Information Log Sheets Submitted: 1  
Total Wells on this Property: 4

**Location of Well Cluster**

Detailed Map must be provided as an attachment no larger than legal size (8.5" x 14"). Sketches are not allowed.  
 Check box to confirm detailed map is provided as per Section 11.1 (3)

**Consent to release additional information concerning the cluster to the Director upon request**

Signature of Technician/Contractor: [Blank] Date (yyyy/mm/dd): [Blank]

**Well Contractor and Well Technician Information**

Business Name of Well Contractor: Strata Soil Sampling Inc. Well Contractor's Licence No.: 7241  
 Business Address (Street No./Name, number, RR): 147-2 West Beaver Creek Road Richmond Hill  
 Municipality: [Blank] Province: Ontario Postal Code: L4B 1C6 Business E-mail Address: wrecords@stratasoil.com  
 Bus. Telephone No. (inc. area code): 905-764-9304 Name of Well Technician (Last Name, First Name): Mike Brown  
 Well Technician's Licence No.: T+2977 Signature of Technician: [Signature] Date Submitted (yyyy/mm/dd): 2009/03/24

**Remarks**

M 04383  
 Date Received (yyyy/mm/dd): APR 29 2009  
 Date of Inspection (yyyy/mm/dd): [Blank]

**A 077999**  
 (Print Well Tag No.)  
 A077999

**Cluster Well Information for Cluster Well Construction**

Regulation 903 Ontario Water Resources Act

6229 Page 2 of 3

**Property Owner's Information**

First Name: Allstate Insurance Company of Canada  
 Last Name: [Redacted]  
 Mailing Address (Street No./Name, RR): 612-2446 Bank St.  
 Municipality: Ottawa  
 Province: ON  
 Postal Code: K1V1A8  
 E-mail Address: [Redacted]  
 Telephone No. (inc. area code): [Redacted]

Corporation Name: [Redacted]  
 Project Name: [Redacted]  
 Signature: [Redacted]

**Cluster Well Information**

Address of Well Location (Street Number/Name, RR): 111 Florence St.  
 Lot: [Redacted]  
 Concession: [Redacted]  
 Township: [Redacted]  
 County/District/Municipality: [Redacted]  
 City/Town/Village: Ottawa  
 Province: Ontario  
 Postal Code: [Redacted]  
 GPS Unit Make: Garmin  
 Model: Etrex  
 Unit Mode of Operation:  Undifferentiated  Averaged  
 Differentiated, specify: [Redacted]

Signature of Technician/Contractor: [Signature]  
 Date (yyyy/mm/dd): March 16/09

Well # on Sketch	UTM Coordinates		Full Depth of Hole (metres)	Hole Diameter (cm)	Method of Construction	Casing Material	Casing Length (metres)	Screen Interval (metres)		Annular Space Sealant Used	Static Water Level (metres)	Abandonment Sealant Used	Comments	Date of Completion (yyyy/mm/dd)
	Zone	Easting						Northing	From					
2	18	4453535028096	2.44	5.71	Direct Push	PVC	.91	.91	2.44	Benseal				2009/03/16
3	18	4458965028853	"	"	"	"	"	"	"	"				"
4	18	4453435028848	"	"	"	"	"	"	"	"				"

**Well Contractor and Well Technician Information**

Business Name of Well Contractor: Strata Soil Sampling Inc.  
 Business Address (Street Number/Name, RR): 147-2 West Beaver Creek Road  
 Municipality: Richmond Hill  
 Province: Ontario  
 Postal Code: L4B 1C6  
 Business Telephone No. (inc. area code): 905-764-9304  
 Well Contractor's Licence No.: 7241  
 Business E-mail Address: wrecords@stratasoil.com  
 Name of Well Technician (First Name, Last Name): Mike Brown  
 Well Technician's Licence No.: T-2917  
 Date Submitted (yyyy/mm/dd): 2009/03/24  
 Signature of Technician: [Signature]

Date 1st Well in Cluster Constructed (yyyy/mm/dd): 2009/03/16  
 Date Last Well in Cluster Constructed (yyyy/mm/dd): 2009/03/16

**Ministry Use Only**

Date Received (yyyy/mm/dd): APR 29 2009  
 Date Inspected (yyyy/mm/dd): [Redacted]  
 Audit No.: c05057  
 Remarks: m04383



10m

445353  
5028896

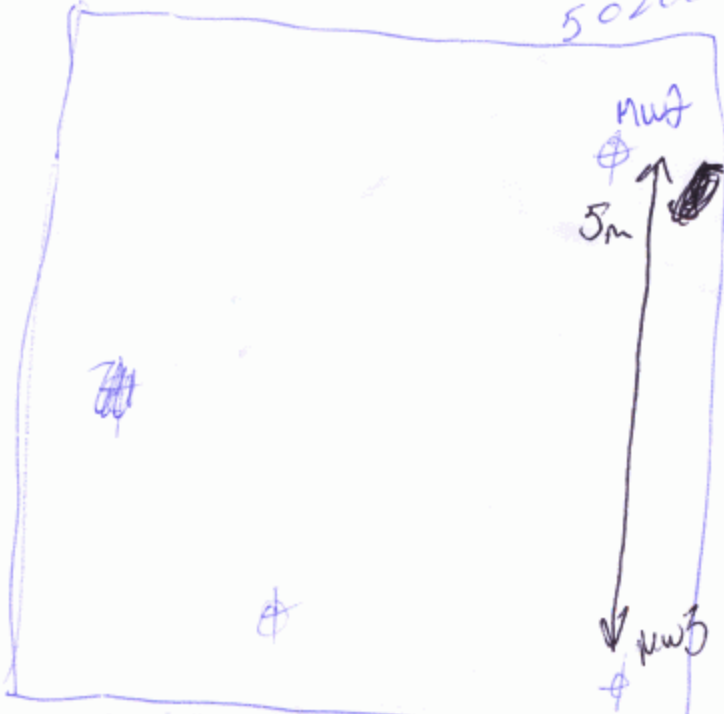

445343  
5028846

445350  
5028853

445356  
5028893

LYON ST

CLORANCE ST.

APR 29 2009

C-7241  
M04383  
C05057

**Master Well Owner's and Land Owner's Information**

First Name: ALLSTATE INSURANCE COMPANY OF CANADA  
Last Name: COMPANY OF CANADA  
E-mail Address: [Blank]  
Mailing Address (Street Number/Name, RR): 612-2446 BANKST.  
Municipality: OTTAWA  
Province: ON  
Postal Code: K1H 1A8  
Telephone No. (inc. area code): [Blank]

**Location and Construction of the Master Well in the Cluster**

Address of Well Location (Street Number/Name, RR): 111 FLORENCE ST.  
Township: [Blank]  
Lot: [Blank]  
Concession: [Blank]  
County/District/Municipality: OTTAWA  
City/Town/Village: OTTAWA  
Province: Ontario  
Postal Code: [Blank]  
UTM Coordinates: NAD 83 Zone Easting 184400 Northing 5356000000  
GPS Unit Make Model: GARMIN ETREX  
Mode of Operation:  Undifferentiated  Averaged

**Overburden and Bedrock Materials (see instructions on the back of this form)**

General Colour	Most Common Material	Other Materials	General Description	Depth (Metres) From	Depth (Metres) To
BLN	FILL	GRAVEL/SAND	DENSE	0	0.61
BRN	CLAY	SILT.	DENSE	0.61	1.5
GRY	CLAY	SILT.	WET.	1.5	2.74

**Hole Details**

Depth (Metres) From	Depth (Metres) To	Diameter (Centimetres)
0	2.74	6.03

**Water Use**

Public  Industrial  Not used  Other, specify  
 Domestic  Commercial  Dewatering  
 Livestock  Municipal  Monitoring  
 Irrigation  Test Hole  Cooling & Air Conditioning

**Method of Construction**

Cable Tool  Air Percussion  Digging  
 Rotary (Conventional)  Diamond  Boring  
 Rotary (Reverse)  Jetting  Other, specify  
 Rotary (Air)  Driving **ELECTRIC BOSH**

**Status of Well**

Test Hole  Abandoned, Insufficient Supply  
 Replacement Well  Abandoned, Poor Water Quality  
 Dewatering Well  Other, specify  
 Alteration (Construction)  Abandoned, other, specify

**No Casing and Screen Used**  Yes  No

**Static Water Level Test** [Blank] Metres

**Screen**

Galvanized  Steel  Fibreglass  Concrete  Plastic

Outside Diameter (Centimetres): 4.21  
Slot No.: 10

**Water Details**

Water found at Depth [Blank] Metres  Gas  Fresh  Salty  Sulphur  Minerals

Water found at Depth [Blank] Metres  Gas  Fresh  Salty  Sulphur  Minerals

Water found at Depth [Blank] Metres  Gas  Fresh  Salty  Sulphur  Minerals

Disinfected  Yes  No If no, provide reason: [Blank] Date Master Well Completed (yyyy/mm/dd): 09/03/16

**Cluster Information (Please also fill out the additional Cluster Well Information for Well Construction for each parcel of land and cluster.)**

Total Wells in Cluster: 4  
Please indicate Number of Cluster Well Information Log Sheets Submitted: 1  
Total Wells on this Property: 4

**Location of Well Cluster**

Detailed Map must be provided as an attachment no larger than legal size (8.5" x 14"). Sketches are not allowed.  
 Check box to confirm detailed map is provided as per Section 11.1 (3)

**Consent to release additional information concerning the cluster to the Director upon request**

Signature of Technician/Contractor: [Blank] Date (yyyy/mm/dd): [Blank]

**Construction Details**

Inside Diameter (Centimetres)	Material (steel, plastic, fibreglass, concrete, galvanized)	Wall Thickness	Depth (Metres) From	Depth (Metres) To
3.45	PLASTIC RISER	.356	0	1.22
3.45	PLASTIC SCREEN	.356	1.22	2.74

**Annular Space/Abandonment Sealing Record**

Depth Set at (Metres) From	Depth Set at (Metres) To	Type of Sealant Used (Material and Type)	Volume Used (Cubic Metres)
0	0.3	CONCRETE	
0.3	0.91	BENTONITE	
0.91	2.74	SAND	

**Well Contractor and Well Technician Information**

Business Name of Well Contractor: Strata Soil Sampling Inc. Well Contractor's Licence No.: 7241  
 Business Address (Street No./Name, number, RR): 147-2 West Beaver Creek Road Richmond Hill  
 Municipality: [Blank]  
 Province: Ontario Postal Code: L4B 1C6 Business E-mail Address: wrecords@stratasoil.com  
 Bus. Telephone No. (inc. area code): 905-764-9304 Name of Well Technician (Last Name, First Name): Mike Brown  
 Well Technician's Licence No.: T+2977 Signature of Technician: [Signature] Date Submitted (yyyy/mm/dd): 2009/03/24

**Cluster Information**

M 04383  
 Date Received (yyyy/mm/dd): APR 29 2009  
 Date of Inspection (yyyy/mm/dd): [Blank]  
 Remarks: [Blank]

**A 077999**  
 (Print Well Tag No.)  
 A077999

**Cluster Well Information for Cluster Well Construction**

Regulation 903 Ontario Water Resources Act

6229 Page 2 of 3

**Property Owner's Information**

First Name: Allstate Insurance Company of Canada  
 Last Name: [Redacted]  
 Mailing Address (Street No./Name, RR): 612-2446 Bank St.  
 Municipality: Ottawa  
 Province: ON  
 Postal Code: K1V1A8  
 E-mail Address: [Redacted]  
 Telephone No. (inc. area code): [Redacted]

Corporation Name: [Redacted]  
 Project Name: [Redacted]  
 Signature: [Redacted]

**Cluster Well Information**

Address of Well Location (Street Number/Name, RR): 111 Florence St.  
 Lot: [Redacted]  
 Concession: [Redacted]  
 Township: [Redacted]  
 County/District/Municipality: [Redacted]  
 City/Town/Village: Ottawa  
 Province: Ontario  
 Postal Code: [Redacted]  
 GPS Unit Make: Garmin  
 Model: Etrex  
 Unit Mode of Operation:  Averaged  
 Differentiated, specify: [Redacted]

Signature of Technician/Contractor: [Signature]  
 Date (yyyy/mm/dd): March 16/09

Well # on Sketch	UTM Coordinates		Full Depth of Hole (metres)	Hole Diameter (cm)	Method of Construction	Casing Material	Casing Length (metres)	Screen Interval (metres)		Annular Space Sealant Used	Static Water Level (metres)	Abandonment Sealant Used	Comments	Date of Completion (yyyy/mm/dd)
	Zone	Easting						Northing	From					
2	18	4453535028896	2.44	5.71	Direct Push	PVC	.91	.91	2.44	Benseal				2009/03/16
3	18	4458965028853	"	"	"	"	"	"	"	"				"
4	18	4453435028848	"	"	"	"	"	"	"	"				"

**Well Contractor and Well Technician Information**

Business Name of Well Contractor: Strata Soil Sampling Inc.  
 Business Address (Street Number/Name, RR): 147-2 West Beaver Creek Road  
 Municipality: Richmond Hill  
 Province: Ontario  
 Postal Code: L4B 1C6  
 Business Telephone No. (inc. area code): 905-764-9304  
 Well Contractor's Licence No.: 7241  
 Business E-mail Address: wrecords@stratasoil.com  
 Name of Well Technician (First Name, Last Name): Mike Brown  
 Well Technician's Licence No.: T-2917  
 Date Submitted (yyyy/mm/dd): 2009/03/24  
 Signature of Technician: [Signature]

Date 1st Well in Cluster Constructed (yyyy/mm/dd): 2009/03/16  
 Date Last Well in Cluster Constructed (yyyy/mm/dd): 2009/03/16

**Ministry Use Only**

Date Received (yyyy/mm/dd): APR 29 2009  
 Date Inspected (yyyy/mm/dd): [Redacted]  
 Audit No.: c05057  
 Remarks: m04383



10m

445353  
5028896

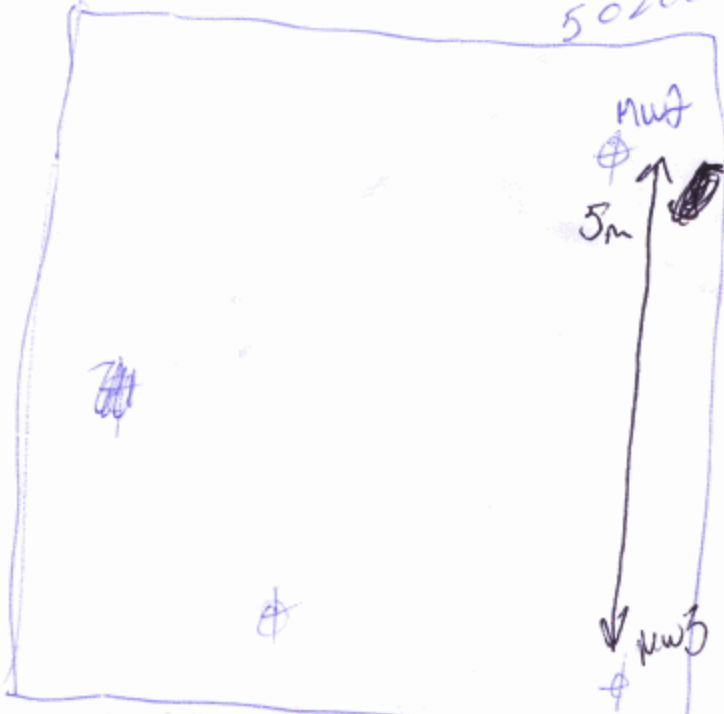

445343  
5028846

445350  
5028853

445356  
5028893

LYON ST

CLORANCE ST.

APR 29 2009

C-7241  
M04383  
C05057



Master Well Owner's and Land Owner's Information

First Name: Shell Canada Products, Last Name: Last Name, E-mail Address: E-mail Address, Mailing Address: 90 Sheppard Ave. Ste 600, Municipality: Toronto, Province: ON, Postal Code: M2N1G4Y2, Telephone No.: 41622771111

Location and Construction of the Master Well in the Cluster

Address of Well Location: 154 O'Connor Street, Township: Ottawa, Lot: Lot, Concession: Concession, County/District/Municipality: County/District/Municipality, City/Town/Village: Ottawa, Province: Ontario, Postal Code: Postal Code

UTM Coordinates: NAD 83, Zone 18, Easting 44154815, Northing 501219667, GPS Unit Make: GARMIN, Model: Etrex, Mode of Operation: Averaged

Overburden and Bedrock Materials (see instructions on the back of this form)

Table with columns: General Colour, Most Common Material, Other Materials, General Description, Depth (Metres) From, To. Rows include Asphalt surface, Gray Sand-Gravel fill moist, Brown Sand fill, Brown/Black Sandy clay fill moist, Gray Silty clay some sand fractured, Black/Brown unconsolidated shale.

Hole Details

Table with columns: Depth (Metres) From, To, Diameter (Centimetres). Rows include 0-4.8m (20cm), 4.8-6.1m (10cm).

Water Use

Water Use checkboxes: Public, Industrial, Not used, Other, Domestic, Commercial, Dewatering, Livestock, Municipal, Monitoring, Irrigation, Test Hole, Cooling & Air Conditioning.

Method of Construction

Method of Construction checkboxes: Cable Tool, Air Percussion, Digging, Rotary (Conventional), Diamond, Boring, Rotary (Reverse), Jetting, Other, Rotary (Air), Driving, Geopole.

Status of Well

Status of Well checkboxes: Test Hole, Abandoned, Insufficient Supply, Replacement Well, Abandoned, Poor Water Quality, Dewatering Well, Other, Alteration (Construction), Abandoned, other.

Construction Details

Table with columns: Inside Diameter (Centimetres), Material, Wall Thickness, Depth (Metres) From, To. Row: 3.2, Abrasion PVC, 40, 0, 3.0.

No Casing and Screen Used

No Casing and Screen Used checkboxes: Yes, No. Static Water Level Test: 7.6-8.1 Metres.

Screen

Screen checkboxes: Galvanized, Steel, Fibreglass, Concrete, Plastic. Outside Diameter: 3.8, Slot No: 10.

Water Details

Water Details form with columns: Water found at Depth, Kind of Water (Fresh, Salty, Sulphur, Minerals).

Annular Space/Abandonment Sealing Record

Table with columns: Depth Set at (Metres) From, To, Type of Sealant Used, Volume Used (Cubic Metres). Row: 0.1, 2.4, Bentonite, 40 kgs.

Disinfected

Disinfected checkboxes: Yes, No. If no, provide reason: Monitoring well, Date Master Well Completed: 2009/07/25.

Cluster Information

Cluster Information form: Total Wells in Cluster: 7, Total Wells on this Property: unknown, Please indicate Number of Cluster Well Information Log Sheets Submitted: 1.

Location of Well Cluster

Location of Well Cluster text: Detailed Map must be provided as an attachment no larger than legal size (8.5" x 14"). Sketches are not allowed. Check box to confirm detailed map is provided as per Section 11.1 (3).

Well Contractor and Well Technician Information

Well Contractor and Well Technician Information form: Business Name: George Downing Estate Drilling Ltd, Licence No: 118 14 14, Business Address: 410 Rue Principale Grenville Sur La Rouge, Province: QC, Postal Code: J10N1B101, Business E-mail Address: downing@hawk.195.net, Bus. Telephone No: 8119124126469, Name of Well Technician: Downing, Bruce, Well Technician's Licence No: 211713, Signature of Technician: [Signature], Date Submitted: 2009/09/17.

Ministry Use Only

Ministry Use Only form: Audit No: M 04512, Well Contractor No: [Blank], Date of Issue: OCT 07 2009, Date of Inspection: [Blank], Remarks: [Blank].



**Property Owner's Information**

First Name: Skull Canada Products  
 Last Name: [blank]  
 Mailing Address (Street No./Name, RR): 90 Sheppard Ave. Ste 600  
 Municipality: Toronto  
 Province: ONTARIO  
 Postal Code: M2N 6Y2  
 E-mail Address: [blank]  
 Telephone No. (inc. area code): 416 227 7111

**Cluster Well Information**

Address of Well Location (Street Number/Name, RR): 154 O'Connell Street  
 Lot: [blank]  
 Concession: [blank]  
 Township: [blank]  
 County/District/Municipality: [blank]  
 City/Town/Village: Ottawa  
 Province: Ontario  
 Postal Code: [blank]  
 GPS Unit Make: GARMIN  
 Model: Etrex  
 Unit Mode of Operation:  Undifferentiated  Averaged  
 Differentiated, specify: [blank]

upon request  
 Signature of Technician/Contractor: *Bruce Downing*  
 Date (yyyy/mm/dd): 2009/09/17

Well # on Sketch	UTM Coordinates		Full Depth of Hole (metres)	Hole Diameter (cm)	Method of Construction	Casing Material	Casing Length (metres)	Screen Interval (metres)		Annular Space Sealant Used	Static Water Level (metres)	Abandonment Sealant Used	Comments	Date of Completion (yyyy/mm/dd)
	Zone	Easting						Northing	From					
MW 3	18	445513	5029653	6.8	20/10	Geoprobe	PVC PVC	3.8	3.8	6.8	Bentonite			2009/07/25
MW 5	18	445513	5029677	6.1				3.0	3.0	6.1				2009/07/24
MW 6	18	445494	5029656	6.1				3.0	3.0	6.1				2009/07/24
MW 7	18	445492	5029665	6.1				3.0	3.0	6.1				2009/07/24
MW 8	18	445498	5029642	5.9				3.0	3.0	5.9				2009/07/25
MW 10	18	445506	5029676	6.7				3.7	3.7	6.7				2009/07/25

**Well Contractor and Well Technician Information**

Business Name of Well Contractor: George Downing Estate Drilling Ltd.  
 Business Address (Street Number/Name, RR): 410 Rue Principale Grenville Sur La Rouge  
 Municipality: QC  
 Province: QC  
 Postal Code: J0V 1B0  
 Business Telephone No. (inc. area code): 811 924 2641  
 Well Contractor's Licence No.: 18414  
 Business E-mail Address: downing@hawk.195.net  
 Name of Well Technician (First Name, Last Name): Bruce Downing  
 Well Technician's Licence No.: 2173  
 Date Submitted (yyyy/mm/dd): 2009/09/17  
 Signature of Technician: *Bruce Downing*

Date 1st Well in Cluster Constructed (yyyy/mm/dd): 2009/07/24  
 Date Last Well in Cluster Constructed (yyyy/mm/dd): 2009/07/25

**Ministry Use Only**

Date Received (yyyy/mm/dd): OCT 01 2009  
 Date Inspected (yyyy/mm/dd): [blank]  
 Audit No.: C05217  
 Remarks: m04512-

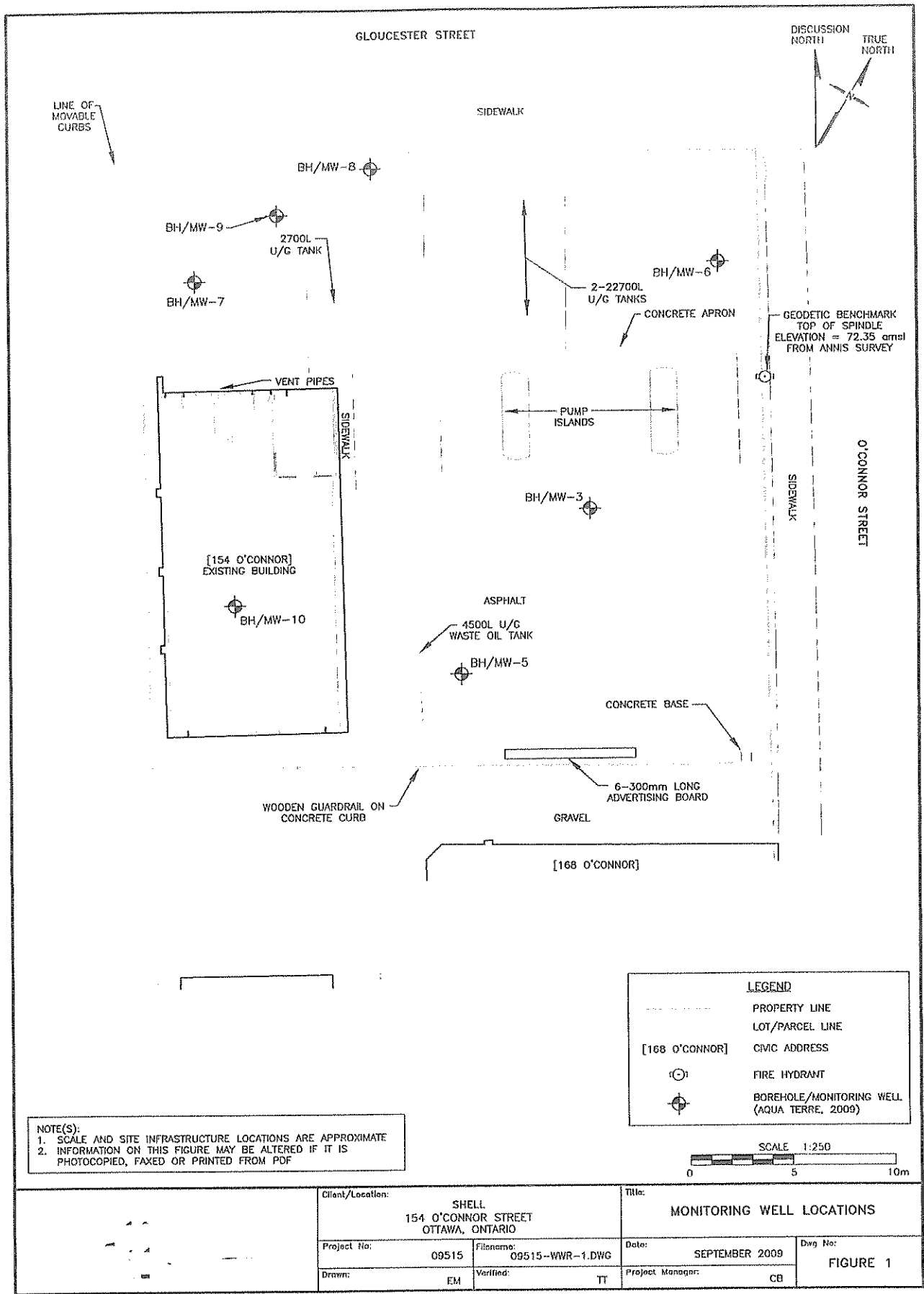

NOTE(S):  
 1. SCALE AND SITE INFRASTRUCTURE LOCATIONS ARE APPROXIMATE  
 2. INFORMATION ON THIS FIGURE MAY BE ALTERED IF IT IS PHOTOCOPIED, FAXED OR PRINTED FROM PDF

LEGEND	
---	PROPERTY LINE
---	LOT/PARCEL LINE
[168 O'CONNOR]	CIVIC ADDRESS
(C)	FIRE HYDRANT
(B)	BOREHOLE/MONITORING WELL (AQUA TERRE, 2009)

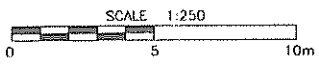

	Client/Location:		Title:		
	SHELL 154 O'CONNOR STREET OTTAWA, ONTARIO		MONITORING WELL LOCATIONS		
	Project No:	09515	Filename:	09515--WWR--1.DWG	
	Date:	SEPTEMBER 2009	Dwg No:	FIGURE 1	
Drawn:	EM	Verified:	TT	Project Manager:	CB

C-1844 M04512 C05217.

OCT 01 2009

**Master Well Owner's and Land Owner's Information**

First Name: Shell Canada Products Last Name: \_\_\_\_\_ E-mail Address: \_\_\_\_\_  
 Mailing Address (Street Number/Name, RR): 90 Sheppard Ave. Ste 600 Municipality: Toronto Province: ON Postal Code: M2N1G4Y2 Telephone No. (inc. area code): 41622771111

**Location and Construction of the Master Well in the Cluster**

Address of Well Location (Street Number/Name, RR): 154 O'Connor Street Township: \_\_\_\_\_ Lot: \_\_\_\_\_ Concession: \_\_\_\_\_  
 County/District/Municipality: \_\_\_\_\_ City/Town/Village: Ottawa Province: Ontario Postal Code: \_\_\_\_\_

UTM Coordinates: Zone 18 Easting 44154815 Northing 501219667 GPS Unit Make: GARMIN Model: etrex Mode of Operation:  Undifferentiated  Averaged  Differentiated, specify \_\_\_\_\_

**Overburden and Bedrock Materials (see instructions on the back of this form)**

General Colour	Most Common Material	Other Materials	General Description	Depth (Metres) From	Depth (Metres) To
	Asphalt surface			0	0.1
	Grey Sand-Gravel fill		moist	0.1	0.4
	Brown Sand fill			0.4	0.5
	Brown/Black Sandy clay fill		moist	0.5	1.5
	Grey Silty clay some sand fractured			1.5	4.8
	black/brown unconsolidated shale			4.8	6.1

**Hole Details**

Depth (Metres) From	Depth (Metres) To	Diameter (Centimetres)
0	4.8	20
4.8	6.1	10

**Water Use**

Public  Industrial  Not used  Other, specify \_\_\_\_\_  
 Domestic  Commercial  Dewatering  
 Livestock  Municipal  Monitoring  
 Irrigation  Test Hole  Cooling & Air Conditioning

**Method of Construction**

Cable Tool  Air Percussion  Digging  
 Rotary (Conventional)  Diamond  Boring  
 Rotary (Reverse)  Jetting  Other, specify \_\_\_\_\_  
 Rotary (Air)  Driving Geopole

**Status of Well**

Test Hole  Abandoned, Insufficient Supply  
 Replacement Well  Abandoned, Poor Water Quality  
 Dewatering Well  Other, specify \_\_\_\_\_  
 Alteration (Construction)  Abandoned, other, specify \_\_\_\_\_

**Construction Details**

Inside Diameter (Centimetres)	Material (steel, plastic, fibreglass, concrete, galvanized)	Wall Thickness	Depth (Metres) From	Depth (Metres) To
3.2	<del>Acrylonitrile</del> PVC	sch 40	0	3.0

**No Casing and Screen Used**  Yes  No

**Static Water Level Test** 7.6-8 Metres

**Screen**

Galvanized  Steel  Fibreglass  Concrete  Plastic

Outside Diameter (Centimetres): 3.8 Slot No.: 10

**Water Details**

Water found at Depth \_\_\_\_\_ Metres  Gas  Fresh  Salty  Sulphur  Minerals  
 Water found at Depth \_\_\_\_\_ Metres  Gas  Fresh  Salty  Sulphur  Minerals  
 Water found at Depth \_\_\_\_\_ Metres  Gas  Fresh  Salty  Sulphur  Minerals

**Annular Space/Abandonment Sealing Record**

Depth Set at (Metres) From	Depth Set at (Metres) To	Type of Sealant Used (Material and Type)	Volume Used (Cubic Metres)
0.1	2.4	Bentonite	40 kgs

Disinfected  Yes  No If no, provide reason: \_\_\_\_\_ Date Master Well Completed (yyyy/mm/dd): 2009/07/25

**Cluster Information (Please also fill out the additional Cluster Well information for Well Construction for each parcel of land and cluster.)**

Total Wells in Cluster: 7 Please indicate Number of Cluster Well Information Log Sheets Submitted: 1  
 Total Wells on this Property: unknown

**Location of Well Cluster**

Detailed Map must be provided as an attachment no larger than legal size (8.5" x 14"). Sketches are not allowed.  
 Check box to confirm detailed map is provided as per Section 11.1 (3)

**Well Contractor and Well Technician Information**

Business Name of Well Contractor: George Downing Estate Drilling Ltd Well Contractor's Licence No.: 118 14 14  
 Business Address (Street No./Name, number, RR): 410 Rue Principale Grenville Sur La Rouge Municipality: \_\_\_\_\_  
 Province: QC Postal Code: J1O1V1B1 Business E-mail Address: downing@hawk.195.net  
 Bus. Telephone No. (inc. area code): 8119124126469 Name of Well Technician (Last Name, First Name): Downing Bruce  
 Well Technician's Licence No.: 211713 Signature of Technician: \_\_\_\_\_ Date Submitted (yyyy/mm/dd): 2009/09/17

**Ministry Use Only**

Audit No.: M 04512 Well Contractor No.: \_\_\_\_\_  
 Date of Review (yyyy/mm/dd): OCT 07 2009 Date of Inspection (yyyy/mm/dd): \_\_\_\_\_  
 Remarks: \_\_\_\_\_



A 074637

A074637

**Property Owner's Information**

First Name: Skull Canada Products  
 Last Name: [blank]  
 Mailing Address (Street No./Name, RR): 90 Sheppard Ave. Ste 600  
 Municipality: Toronto  
 Province: ONTARIO  
 Postal Code: M2N 6Y2  
 E-mail Address: [blank]  
 Telephone No. (inc. area code): 416 227 7111

**Cluster Well Information**

Address of Well Location (Street Number/Name, RR): 154 O'Connell Street  
 Lot: [blank]  
 Concession: [blank]  
 Township: [blank]  
 County/District/Municipality: [blank]  
 City/Town/Village: Ottawa  
 Province: Ontario  
 Postal Code: [blank]  
 GPS Unit Make: GARMIN  
 Model: Etrex  
 Unit Mode of Operation:  Undifferentiated  Averaged  
 Differentiated, specify: [blank]

upon request  
 Signature of Technician/Contractor: *Bruce Downing*  
 Date (yyyy/mm/dd): 2009/09/17

Well # on Sketch	UTM Coordinates		Full Depth of Hole (metres)	Hole Diameter (cm)	Method of Construction	Casing Material	Casing Length (metres)	Screen Interval (metres)		Annular Space Sealant Used	Static Water Level (metres)	Abandonment Sealant Used	Comments	Date of Completion (yyyy/mm/dd)
	Zone	Easting						Northing	From					
MW 3	18	445513	5029653	6.8	20/10	Geoprobe	PVC PVC	3.8	3.8	6.8	Bentonite			2009/07/25
MW 5	18	445513	5029677	6.1				3.0	3.0	6.1				2009/07/24
MW 6	18	445494	5029656	6.1				3.0	3.0	6.1				2009/07/24
MW 7	18	445492	5029665	6.1				3.0	3.0	6.1				2009/07/24
MW 8	18	445498	5029642	5.9				3.0	3.0	5.9				2009/07/25
MW 10	18	445506	5029676	6.7				3.7	3.7	6.7				2009/07/25

**Well Contractor and Well Technician Information**

Business Name of Well Contractor: George Downing Estate Drilling Ltd.  
 Business Address (Street Number/Name, RR): 410 Rue Principale Grenville Sur La Rouge  
 Municipality: QC  
 Province: QC  
 Postal Code: J0V 1B0  
 Business Telephone No. (inc. area code): 811 924 2641  
 Well Contractor's Licence No.: 18414  
 Business E-mail Address: downing@hawk.195.net  
 Name of Well Technician (First Name, Last Name): Bruce Downing  
 Well Technician's Licence No.: 2173  
 Date Submitted (yyyy/mm/dd): 2009/09/17  
 Signature of Technician: *Bruce Downing*

Date 1st Well in Cluster Constructed (yyyy/mm/dd): 2009/07/24  
 Date Last Well in Cluster Constructed (yyyy/mm/dd): 2009/07/25

**Ministry Use Only**

Date Received (yyyy/mm/dd): OCT 01 2009  
 Date Inspected (yyyy/mm/dd): [blank]  
 Audit No.: C05217  
 Remarks: m04512-

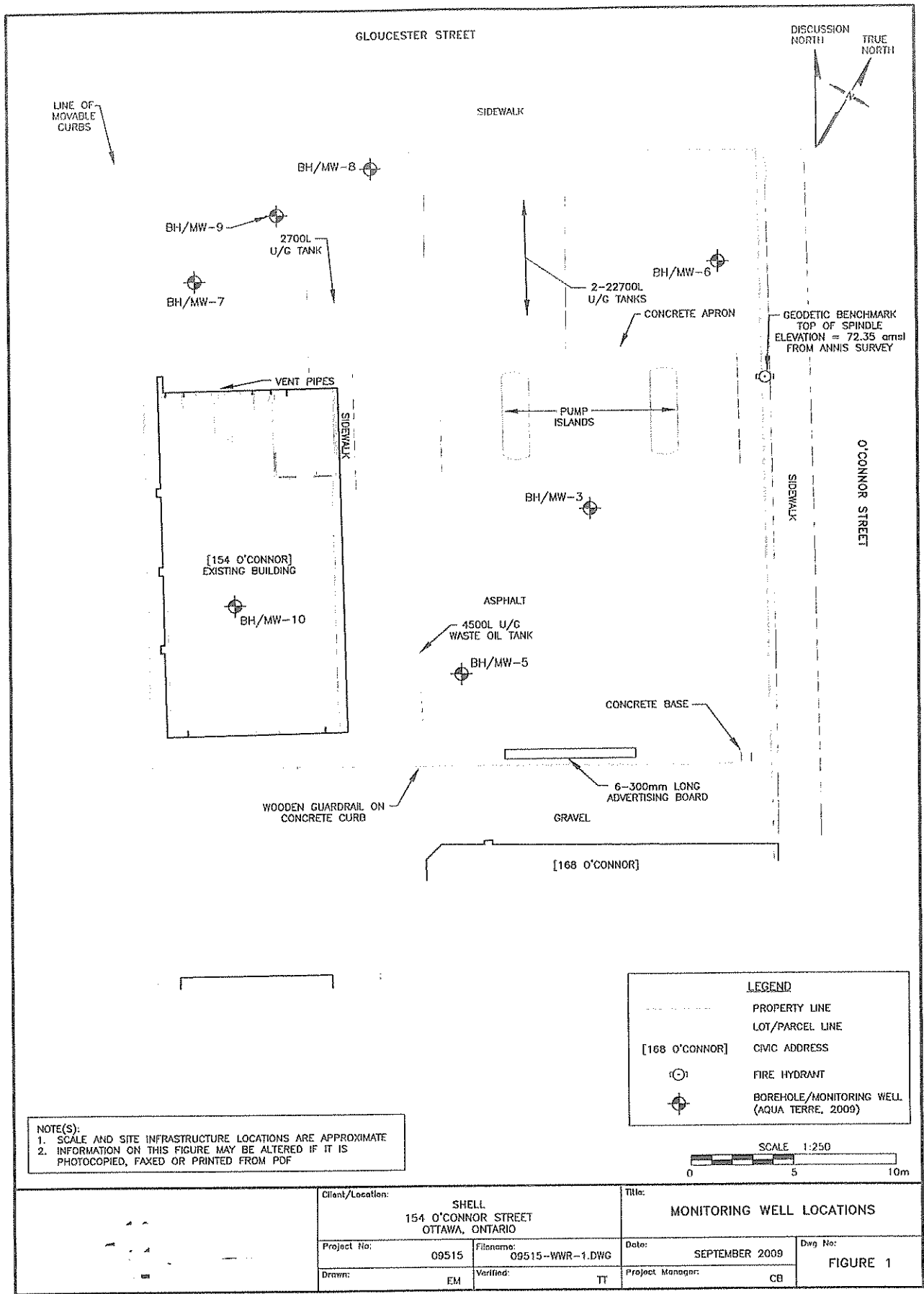

NOTE(S):  
 1. SCALE AND SITE INFRASTRUCTURE LOCATIONS ARE APPROXIMATE  
 2. INFORMATION ON THIS FIGURE MAY BE ALTERED IF IT IS PHOTOCOPIED, FAXED OR PRINTED FROM PDF

LEGEND	
---	PROPERTY LINE
---	LOT/PARCEL LINE
[168 O'CONNOR]	CIVIC ADDRESS
(C)	FIRE HYDRANT
(B)	BOREHOLE/MONITORING WELL (AQUA TERRE, 2009)

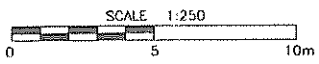

	Client/Location: SHELL 154 O'CONNOR STREET OTTAWA, ONTARIO		Title: MONITORING WELL LOCATIONS	
	Project No: 09515	Filename: 09515--WWR-1.DWG	Date: SEPTEMBER 2009	Dwg No: FIGURE 1
	Drawn: EM	Verified: TT	Project Manager: CB	

C-1844 M04512 C05217.

OCT 01 2009



A104644

A104644

Master Well Record for Cluster Well Construction

Regulation 803 Ontario Water Resources Act

2012 Page 1 of 3

Master Well Owner's and Land Owner's Information

First Name: Toth Equity Limited, Last Name, E-mail Address, Mailing Address (Street Number/Name, RR), Municipality: Ottawa, Province: ON, Postal Code: K2P2A8, Telephone No. (inc. area code): (613) 241-6380

Location and Construction of the Master Well in the Cluster

Address of Well Location (Street Number/Name, RR): 381 Kent st., Township, Lot, Concession, County/District/Municipality: Ottawa, City/Town/Village: Ottawa, Province: Ontario, Postal Code, UTM Coordinates, Zone, Easting, Northing, GPS Unit Make: Garmin, Model: Etrex, Mode of Operation: Averaged

Overburden and Bedrock Materials (see instructions on the back of this form)

Table with columns: General Colour, Most Common Material, Other Materials, General Description, Depth (Metres) From, To. Rows include: Brn Sand fill soft, dry (0-1.22), Gry Clay soft, dry (1.22-3.96), Gry Clay soft, wet (3.96-6.1)

Hole Details

Table with columns: Depth (Metres) From, To, Diameter (Centimetres). Row: 0-6.1, 8.25

Water Use: Public, Industrial, Not used, Other, specify, Domestic, Commercial, Dewatering, Livestock, Municipal, Monitoring, Irrigation, Test Hole, Cooling & Air Conditioning

Method of Construction: Cable Tool, Air Percussion, Digging, Rotary (Conventional), Diamond, Boring, Rotary (Reverse), Jetting, Other, specify, Rotary (Air), Driving Direct Push

Status of Well: Test Hole, Abandoned, Insufficient Supply, Replacement Well, Abandoned, Poor Water Quality, Dewatering Well, Other, specify, Alteration (Construction), Abandoned, other, specify

No Casing and Screen Used: Open Hole, Yes, No, Static Water Level Test: Metres

Screen: Galvanized, Steel, Fibreglass, Concrete, Plastic, Outside Diameter (Centimetres): 4.82, Slot No.: 10

Construction Details

Table with columns: Inside Diameter (Centimetres), Material (steel, plastic, fibreglass, concrete, galvanized), Wall Thickness, Depth (Metres) From, To. Rows: 4.03 PVC Riser, .368, 0-3.1; PVC screen, 3.1-6.1

Water Details

Water found at Depth, Kind of Water (Gas, Fresh, Salty, Sulphur, Minerals) for three different depths.

Annular Space/Abandonment Sealing Record

Table with columns: Depth Set at (Metres) From, To, Type of Sealant Used (Material and Type), Volume Used (Cubic Metres). Rows: 0-.31 Concrete / Flushmount, .31-2.74 Benseal, 2.74-6.1 Sand

Disinfected: Yes, No, If no, provide reason, Date Master Well Completed (yyyy/mm/dd): 2010/12/02

Cluster Information: Total Wells in Cluster: 3, Please indicate Number of Cluster Well Information Log Sheets Submitted: 1, Total Wells on this Property: 3

Location of Well Cluster: Detailed Map must be provided as an attachment no larger than legal size (8.5" x 14"). Sketches are not allowed. Check box to confirm detailed map is provided as per Section 11.1 (3)

Consent to release additional information concerning the cluster...

Well Contractor and Well Technician Information

Business Name of Well Contractor: Strata Soil Sampling Inc, Well Contractor's Licence No.: 7121411, Business Address: 147-2 West Beaver Creek Rd, Municipality: Richmond Hill, Province: Ontario, Postal Code: L4B1K6, Business E-mail Address: Wrecords@stratasoil.com, Bus. Telephone No. (inc. area code): 905-764-9304, Name of Well Technician (Last Name, First Name): Beatty, Brian, Well Technician's Licence No.: 36110, Signature of Technician, Date Submitted (yyyy/mm/dd)

Ministry Use Only: Audit No.: M 03242, Well Contractor No., Date Received (yyyy/mm/dd): JAN 17 2011, Date of Inspection (yyyy/mm/dd), Remarks

Property Owner's Information					
First Name	Last Name		Mailing Address (Street No./Name, RR)	Municipality	
Toth Equity Limited			4000-381 Kent Street	Ottawa	
Province	Postal Code	E-mail Address	Telephone No. (inc. area code)		
ON	K2P1A8		(613) 241 16380		

Cluster Well Information						
Address of Well Location (Street Number/Name, RR)			Lot	Concession	Township	County/District/Municipality
381 Kent St.						
City/Town/Village	Province	Postal Code	GPS Unit Make	Model	Unit Mode of Operation	<input type="checkbox"/> Undifferentiated <input checked="" type="checkbox"/> Averaged
Ottawa	Ontario		Garmin	Etrex	<input type="checkbox"/> Differentiated, specify:	

upon request	
Signature of Technician/Contractor	Date (yyyy/mm/dd)
	2010/12/02

Well # on Sketch	UTM Coordinates		Full Depth of Hole (metres)	Hole Diameter (cm)	Method of Construction	Casing Material	Casing Length (metres)	Screen Interval (metres)		Annular Space Sealant Used	Static Water Level (metres)	Abandonment Sealant Used	Comments	Date of Completion (yyyy/mm/dd)
	Zone	Easting						Northing	From					
2	18	445501	5029044	6.1	8.25	Direct Push	PVC	3.1	3.1	6.1	Benseal			2010/12/02
3	18	445480	5029114	6.1	8.25	Direct Push	PVC	3.1	3.1	6.1	Benseal			2010/12/02

Well Contractor and Well Technician Information					
Business Name of Well Contractor		Business Address (Street Number/Name, RR)		Municipality	Province
Strata Soil Sampling Inc		147-2 West Beaver Creek Rd		Richmond Hill	Ontario
Postal Code	Business Telephone No. (inc. area code)	Well Contractor's Licence No.	Business E-mail Address		
L4B1C6	905-764-9304	72411	wrecords@stratasoil.com		
Name of Well Technician (First Name, Last Name)		Well Technician's Licence No.	Date Submitted (yyyy/mm/dd)	Signature of Technician	
Beatty Brian		T-3616			

Date 1st Well in Cluster Constructed (yyyy/mm/dd)	Date Last Well in Cluster Constructed (yyyy/mm/dd)
2010/12/02	2010/12/02
Ministry Use Only	
Date Received (yyyy/mm/dd)	Date Inspected (yyyy/mm/dd)
JAN 14 2011	
Audit No.	Remarks
C05908	M03242



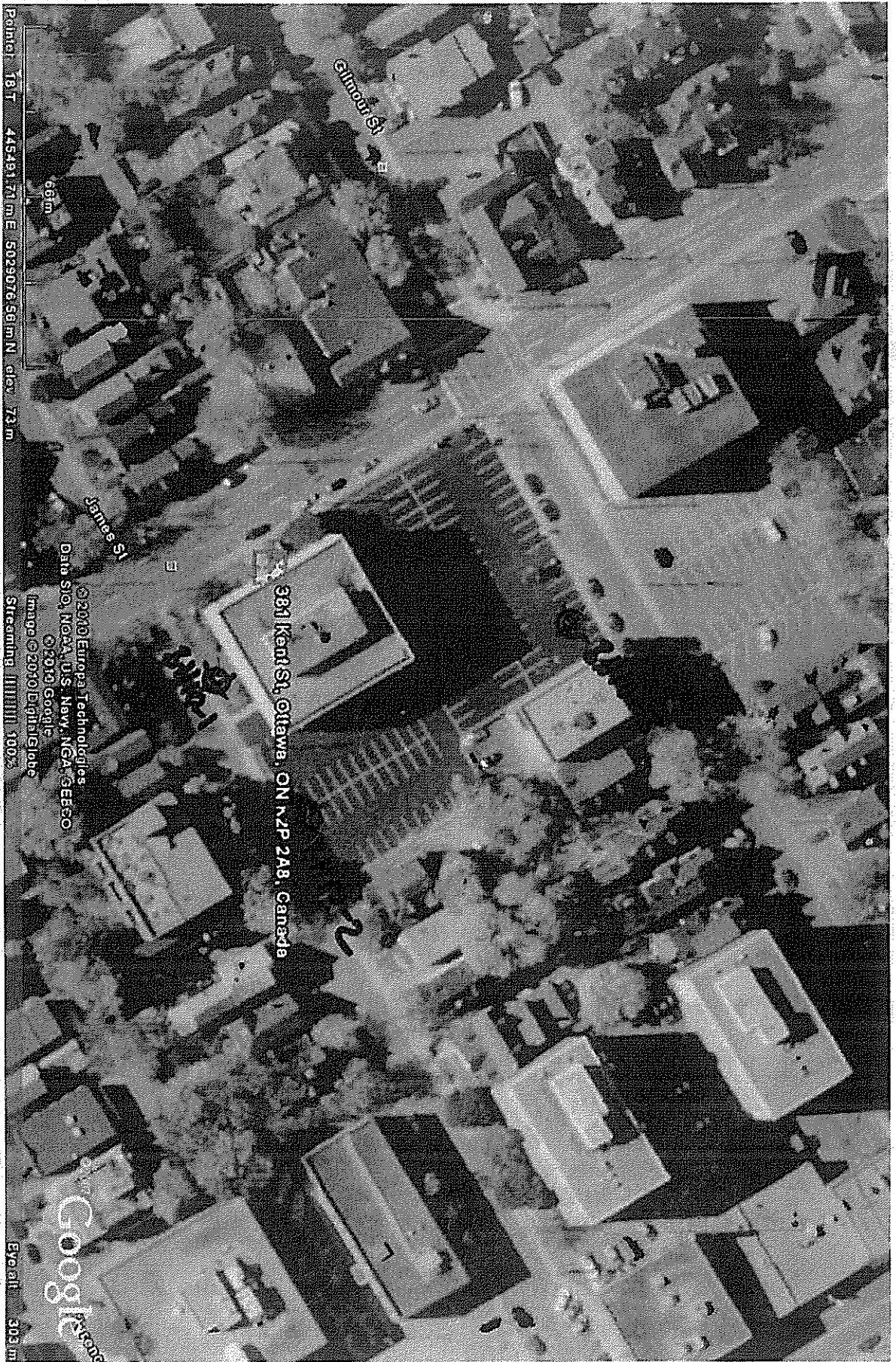

← 241 m03202  
C05908

JAN 14 2011

BH10-1 & BH10-2 to address the UST oil base & printing facility previously located at 50 & 52 James Street  
 BH103 -- to address dry cleaning facilities prev. located at 80-100 m NE of site



Well Location

Address of Well Location (Street Number/Name) 320 Gilmour St. Township Concession Lot County/District/Municipality Ottawa Province Ontario Postal Code UTM Coordinates Zone Easting Northing Municipal Plan and Sublot Number Other

Overburden and Bedrock Materials/Abandonment Sealing Record (see instructions on the back of this form)

Table with columns: General Colour, Most Common Material, Other Materials, General Description, Depth (m/ft) From, To. Includes handwritten entries for Brn Gravel, Gry Clay, Sand, Silt, soft dry, soft wet.

Annular Space table with columns: Depth Set at (m/ft) From, To, Type of Sealant Used (Material and Type), Volume Placed (m³/ft³). Includes handwritten entries for Concrete/Flushmount, Benseal, Sand.

Results of Well Yield Testing table with columns: Draw Down (Time, Water Level), Recovery (Time, Water Level). Includes handwritten entries for pumping rate, duration, and water levels.

Method of Construction and Well Use section with checkboxes for Cable Tool, Rotary, Boring, etc., and Public, Commercial, Domestic, etc.

Construction Record - Casing table with columns: Inside Diameter, Open Hole OR Material, Wall Thickness, Depth (m/ft) From, To, Status of Well. Includes handwritten entries for PVC, 3.56, 0, .91.

Construction Record - Screen table with columns: Outside Diameter, Material, Slot No., Depth (m/ft) From, To. Includes handwritten entries for PVC, 10, .91, 3.96.

Water Details and Hole Diameter table with columns: Water found at Depth, Kind of Water, Hole Diameter (Depth, Diameter). Includes handwritten entries for water depth and hole diameter.

Well Contractor and Well Technician Information section with fields for Business Name, Address, Province, Postal Code, Business E-mail Address, Name of Well Technician, etc.

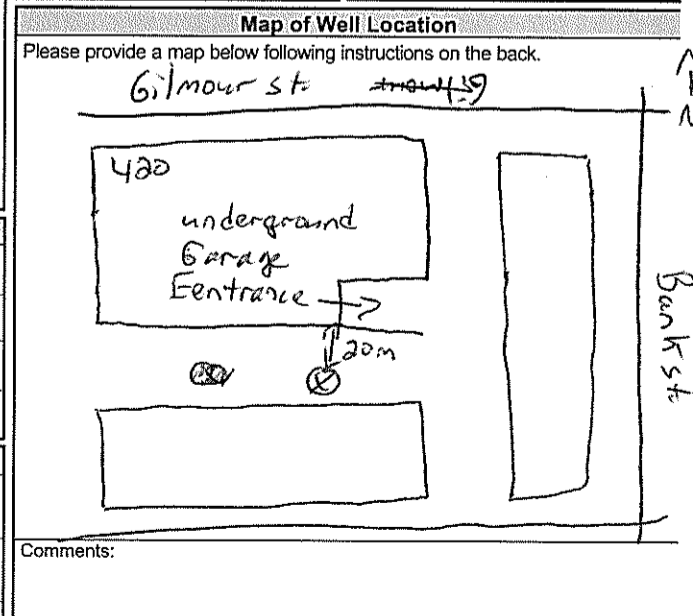

Well owner's information and Ministry Use Only section with fields for Date Package Delivered, Date Work Completed, Audit No., etc.

Ministry Use Only section with Audit No. Z145266 and Received date.



Ministry of the Environment

Mail Tax No. (Place Sticker and/or Print Below)

A106637

A106637

S12067

Well Record

Regulation 903 Ontario Water Resources Act

Page 3 of 3

Measurements recorded in:  Metric  Imperial

Well Owner's Information

First Name: Minto Apartments Last Name / Organization: [Redacted] E-mail Address: [Redacted]  Well Constructed by Well Owner

Mailing Address (Street Number/Name): 1051 Baxter Rd Suite 22B Municipality: Ottawa Province: ON Postal Code: K2C3P2 Telephone No. (inc. area code): [Redacted]

Well Location

Address of Well Location (Street Number/Name): 320 Gilmour St. Township: [Redacted] Lot: [Redacted] Concession: [Redacted]

County/District/Municipality: [Redacted] City/Town/Village: Ottawa Province: Ontario Postal Code: [Redacted]

UTM Coordinates: Zone 18 Easting 4451564 Northing 50291134 Municipal Plan and Sublot Number: [Redacted] Other: [Redacted]

Overburden and Bedrock Materials/Abandonment Sealing Record (see instructions on the back of this form)

General Colour	Most Common Material	Other Materials	General Description	Depth (m/ft)	
				From	To
Brn	Gravel	Sand	soft, dry	0	1.22
Gry	Clay	Silt	soft, wet	1.22	4.27

Annular Space		
Depth Set at (m/ft)	Type of Sealant Used (Material and Type)	Volume Placed (m³/ft³)
0 - 0.31	Concrete / Plushmount	
0.31 - 0.91	Benseal	
0.91 - 4.27	Sand	

Results of Well Yield Testing				
After test of well yield, water was:	Draw Down		Recovery	
	Time (min)	Water Level (m/ft)	Time (min)	Water Level (m/ft)
<input type="checkbox"/> Clear and sand free <input type="checkbox"/> Other, specify _____				
If pumping discontinued, give reason:	Static Level			
	1		1	
Pump intake set at (m/ft)	2		2	
Pumping rate (l/min / GPM)	3		3	
	4		4	
Duration of pumping _____ hrs + _____ min	5		5	
Final water level end of pumping (m/ft)	10		10	
	15		15	
If flowing give rate (l/min / GPM)	20		20	
	25		25	
Recommended pump depth (m/ft)	30		30	
Recommended pump rate (l/min / GPM)	40		40	
Well production (l/min / GPM)	50		50	
Disinfected? <input type="checkbox"/> Yes <input type="checkbox"/> No	60		60	

Method of Construction	Well Use
<input type="checkbox"/> Cable Tool <input type="checkbox"/> Rotary (Conventional) <input type="checkbox"/> Rotary (Reverse) <input type="checkbox"/> Boring <input type="checkbox"/> Air percussion <input checked="" type="checkbox"/> Other, specify <u>D.P.</u>	<input type="checkbox"/> Diamond <input type="checkbox"/> Jetting <input type="checkbox"/> Driving <input type="checkbox"/> Digging <input type="checkbox"/> Public <input type="checkbox"/> Commercial <input type="checkbox"/> Domestic <input type="checkbox"/> Municipal <input type="checkbox"/> Livestock <input type="checkbox"/> Irrigation <input type="checkbox"/> Industrial <input type="checkbox"/> Other, specify _____

Construction Record - Casing				Status of Well	
Inside Diameter (cm/in)	Open Hole OR Material (Galvanized, Fibreglass, Concrete, Plastic, Steel)	Wall Thickness (cm/in)	Depth (m/ft)		<input type="checkbox"/> Water Supply <input type="checkbox"/> Replacement Well <input checked="" type="checkbox"/> Test Hole <input type="checkbox"/> Recharge Well <input type="checkbox"/> Dewatering Well <input type="checkbox"/> Observation and/or Monitoring Hole <input type="checkbox"/> Alteration (Construction) <input type="checkbox"/> Abandoned, Insufficient Supply <input type="checkbox"/> Abandoned, Poor Water Quality <input type="checkbox"/> Abandoned, other, specify _____ <input type="checkbox"/> Other, specify _____
			From	To	
3.45	Pvc	3.56	0	1.22	

Construction Record - Screen				
Outside Diameter (cm/in)	Material (Plastic, Galvanized, Steel)	Slot No.	Depth (m/ft)	
			From	To
4.21	Pvc	10	1.22	4.27

Water Details		Hole Diameter	
Water found at Depth (m/ft)	Kind of Water: <input type="checkbox"/> Fresh <input type="checkbox"/> Untested <input type="checkbox"/> Gas <input type="checkbox"/> Other, specify _____	Depth (m/ft)	Diameter (cm/in)
		From: 0 To: 4.27	5.71

Well Contractor and Well Technician Information

Business Name of Well Contractor: strata soil sampling Well Contractor's Licence No.: 721411

Business Address (Street Number/Name): 147-2 W. Beaver creek Municipality: Richmond Hill

Province: ON Postal Code: L4B1C6 Business E-mail Address: wrecords@stratasoil.com

Bys. Telephone No. (inc. area code): 9057649304 Name of Well Technician (Last Name, First Name): Beatty Brian

Well Technician's Licence No.: 36116 Signature of Technician and/or Contractor: [Signature] Date Submitted: 2012/01/24

Map of Well Location

Please provide a map below following instructions on the back.

Comments:

Well owner's information package delivered	Date Package Delivered	Ministry Use Only
<input type="checkbox"/> Yes <input type="checkbox"/> No	Y Y Y Y  M M  D D	Audit No. <u>Z145265</u>
	Date Work Completed	Received <u>2012/01/24</u>



Ministry of the Environment

Well Tag No. (Place Sticker and/or Print Below)

A106638

A106638

512007 Well Record

Regulation 903 Ontario Water Resources Act

Page 2 of 2

Measurements recorded in:  Metric  Imp

Well Owner's Information

First Name: Minto Apartments, Last Name/Organization: [Redacted], E-mail Address: [Redacted], Mailing Address: 1051 Baxter Rd Suite 22B, Municipality: Ottawa, Province: ON, Postal Code: K2K 3A2

Well Location

Address of Well Location: 320 Gilmour St., Township: [Redacted], City/Town/Village: Ottawa, Province: Ontario, UTM Coordinates: NAD 83 18 44 55 78 50 29 11 9

Overburden and Bedrock Materials/Abandonment Sealing Record

Table with columns: General Colour, Most Common Material, Other Materials, General Description, Depth (m/ft) From, To. Includes entries for Brn Gravel, Grg clay, Sand, and Silt.

Annular Space table with columns: Depth Set at (m/ft) From, To, Type of Sealant Used, Volume Placed. Includes entries for Concrete/Flushmount, Benseal, and Sand.

Results of Well Yield Testing table with columns: Draw Down (Time, Water Level), Recovery (Time, Water Level). Includes data for pumping duration and water levels.

Method of Construction and Well Use section with checkboxes for Cable Tool, Rotary, Boring, etc., and Public, Commercial, Industrial, etc.

Construction Record - Casing table with columns: Inside Diameter, Open Hole OR Material, Wall Thickness, Depth (m/ft) From, To. Includes entry for PVC casing.

Construction Record - Screen table with columns: Outside Diameter, Material, Slot No., Depth (m/ft) From, To. Includes entry for PVC screen.

Water Details and Hole Diameter section with tables for water depth and hole diameter data.

Well Contractor and Well Technician Information section with fields for Business Name, Address, and Technician Name.

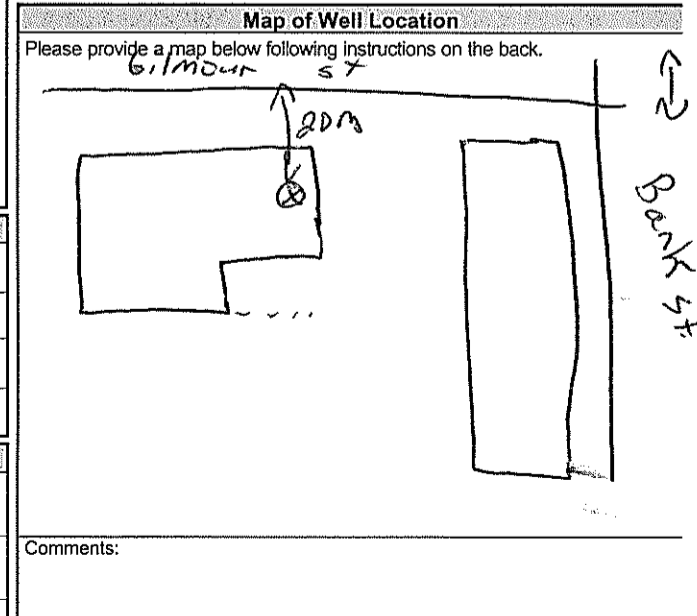

Well owner's information and Date Package Delivered section with fields for telephone number, technician name, and dates.

Ministry Use Only section with fields for Audit No. (2145264) and Received date (APR 24 2017).

Measurements recorded in:  Metric  Imperial

**Well Owner's Information**

Last Name / Organization: C/O Minto Apartments Ltd. E-mail Address: \_\_\_\_\_  Well Constructed by Well Owner

Mailing Address (Street Number/Name): 1051 Baxter Rd Suite 22 B Municipality: Ottawa Province: ON Postal Code: K2L3P2 Telephone No. (inc. area code): \_\_\_\_\_

**Well Location**

Address of Well Location (Street Number/Name): 21 James St. Township: \_\_\_\_\_ Lot: \_\_\_\_\_ Concession: \_\_\_\_\_

County/District/Municipality: \_\_\_\_\_ City/Town/Village: Ottawa Province: **Ontario** Postal Code: \_\_\_\_\_

UTM Coordinates: Zone 18 Easting 445594 Northing 5029121 Municipal Plan and Sublot Number: \_\_\_\_\_ Other: \_\_\_\_\_

**Overburden and Bedrock Materials/Abandonment Sealing Record (see instructions on the back of this form)**

General Colour	Most Common Material	Other Materials	General Description	Depth (m/ft)	
				From	To
<u>Brn</u>	<u>Clay</u>	<u>soft,</u>	<u>soft</u>	<u>0</u>	<u>1.5</u>
<u>Gry</u>	<u>clay</u>		<u>soft, wet</u>	<u>1.5</u>	<u>4.57</u>

**Annular Space**

Depth Set at (m/ft)	Type of Sealant Used (Material and Type)	Volume Placed (m³/ft³)
From: <u>0</u> To: <u>0.31</u>	<u>Concrete / flushmount</u>	
From: <u>0.31</u> To: <u>1.22</u>	<u>Benseal</u>	
From: <u>1.22</u> To: <u>4.57</u>	<u>sand</u>	

**Method of Construction**

Cable Tool  Diamond  Public  Commercial  Not used

Rotary (Conventional)  Jetting  Domestic  Municipal  Dewatering

Rotary (Reverse)  Driving  Livestock  Test Hole  Monitoring

Boring  Digging  Irrigation  Cooling & Air Conditioning

Air percussion  Industrial  Other, specify \_\_\_\_\_

Other, specify D.P.

**Construction Record - Casing**

Inside Diameter (cm/in)	Open Hole OR Material (Galvanized, Fibreglass, Concrete, Plastic, Steel)	Wall Thickness (cm/in)	Depth (m/ft)		Status of Well
			From	To	
<u>3.45</u>	<u>PVC</u>	<u>.345</u>	<u>0</u>	<u>1.5</u>	<input type="checkbox"/> Water Supply <input type="checkbox"/> Replacement Well <input checked="" type="checkbox"/> Test Hole <input type="checkbox"/> Recharge Well <input type="checkbox"/> Dewatering Well <input checked="" type="checkbox"/> Observation and/or Monitoring Hole <input type="checkbox"/> Alteration (Construction) <input type="checkbox"/> Abandoned, Insufficient Supply <input type="checkbox"/> Abandoned, Poor Water Quality <input type="checkbox"/> Abandoned, other, specify _____ <input type="checkbox"/> Other, specify _____

**Construction Record - Screen**

Outside Diameter (cm/in)	Material (Plastic, Galvanized, Steel)	Slot No.	Depth (m/ft)		Status of Well
			From	To	
<u>4.21</u>	<u>PR</u>	<u>10</u>	<u>1.5</u>	<u>4.57</u>	<input type="checkbox"/> Other, specify _____

**Water Details**

Water found at Depth (m/ft)	Kind of Water: <input type="checkbox"/> Fresh <input type="checkbox"/> Untested <input type="checkbox"/> Gas <input type="checkbox"/> Other, specify _____	Depth (m/ft)	Diameter (cm/in)
		From: <u>0</u> To: <u>4.57</u>	<u>5.71</u>

**Well Contractor and Well Technician Information**

Business Name of Well Contractor: Strata Drilling Group Well Contractor's Licence No.: 72411

Business Address (Street Number/Name): 147-2 W. Beaver creek Municipality: Richmond Hill

Province: ON Postal Code: L4B1C6 Business E-mail Address: wrecords@stratasoil.com

Bus. Telephone No. (inc. area code): 9057649304 Name of Well Technician (Last Name, First Name): Beatty Brian

Well Technician's Licence No.: 316116 Signature of Technician and/or Contractor: \_\_\_\_\_ Date Submitted: 20120727

**Results of Well Yield Testing**

After test of well yield, water was:  
 Clear and sand free  
 Other, specify \_\_\_\_\_

If pumping discontinued, give reason: \_\_\_\_\_

Pump intake set at (m/ft): \_\_\_\_\_

Pumping rate (l/min / GPM): \_\_\_\_\_

Duration of pumping: \_\_\_\_\_ hrs + \_\_\_\_\_ min

Final water level end of pumping (m/ft): \_\_\_\_\_

If flowing give rate (l/min / GPM): \_\_\_\_\_

Recommended pump depth (m/ft): \_\_\_\_\_

Recommended pump rate (l/min / GPM): \_\_\_\_\_

Well production (l/min / GPM): \_\_\_\_\_

Disinfected?  Yes  No

Time (min)	Draw Down		Recovery	
	Water Level (m/ft)	Time (min)	Water Level (m/ft)	Time (min)
Static Level				
1		1		
2		2		
3		3		
4		4		
5		5		
10		10		
15		15		
20		20		
25		25		
30		30		
40		40		
50		50		
60		60		

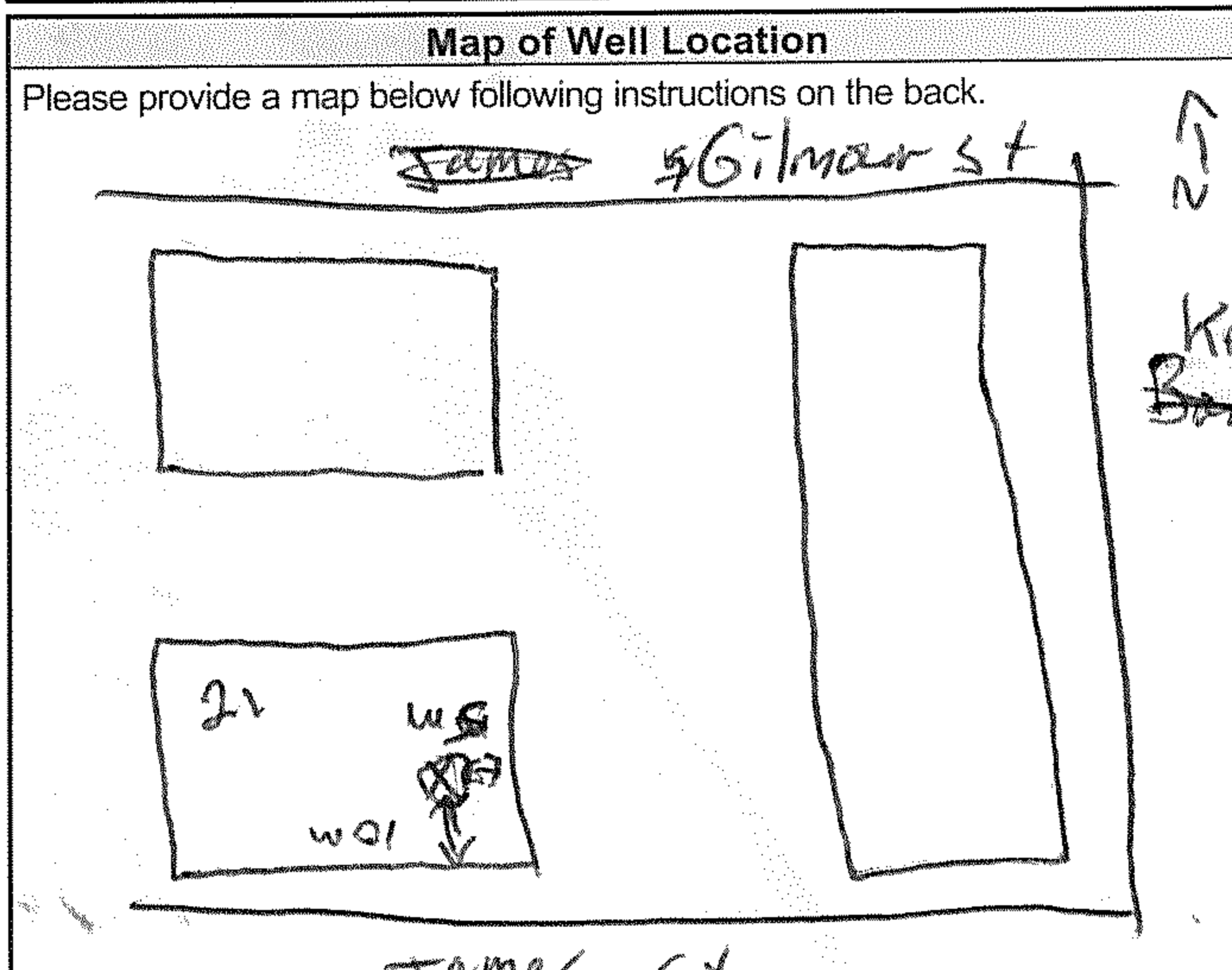

Comments: \_\_\_\_\_

Well owner's information package delivered:  Yes  No

Date Package Delivered: 20120726

Date Work Completed: 20120726

**Ministry Use Only**

Audit No.: 2152937

Received: SEP 04 2012



A152342

Measurements recorded in:  Metric  Imperial

Well Owner's Information

First Name, Last Name / Organization (City of Ottawa), E-mail Address, Mailing Address (110 Laurier Ave. West), Municipality (Ottawa), Province (Ont), Postal Code (K1P 1S1), Telephone No. (613 586 2424)

Well Location

Address of Well Location, Township, Lot, Concession, County/District/Municipality, City/Town/Village, Province (Ontario), Postal Code, UTM Coordinates, Zone, Easting, Northing, Municipal Plan and Sublot Number, Other

Overburden and Bedrock Materials/Abandonment Sealing Record (see instructions on the back of this form)

Table with columns: General Colour, Most Common Material, Other Materials, General Description, Depth (m/ft) From, To. Entry: BH 107, Quick Grout + Cement, 61m, 0.

Annular Space table with columns: Depth Set at (m/ft) From, To; Type of Sealant Used (Material and Type); Volume Placed (m³/ft³)

Method of Construction and Well Use checkboxes: Cable Tool, Rotary, Boring, Air percussion, Diamond, Jetting, Digging, Public, Commercial, Municipal, Irrigation, Industrial, Not used, Dewatering, Monitoring, Cooling & Air Conditioning

Construction Record - Casing table with columns: Inside Diameter, Open Hole OR Material, Wall Thickness, Depth (m/ft) From, To, Status of Well (Water Supply, Replacement Well, etc.)

Construction Record - Screen table with columns: Outside Diameter, Material, Slot No., Depth (m/ft) From, To, Status of Well (Abandoned, Insufficient Supply, etc.)

Water Details and Hole Diameter tables. Water Details: Water found at Depth, Kind of Water (Fresh, Untested, Gas, Other). Hole Diameter: Depth (m/ft) From, To, Diameter (cm/in)

Well Contractor and Well Technician Information: Business Name (Marathon Drilling Co Ltd), Licence No. (6894), Business Address (6847 Hiram Dr), Municipality (OTT), Province (ON), Postal Code (K4P 1A2), Business E-mail Address

Name of Well Technician (Wright Terry), Signature of Technician and/or Contractor (Terry Wright), Date Submitted (2013 09 13), Well Technician's Licence No. (0715)

Results of Well Yield Testing table with columns: Draw Down (Time, Water Level), Recovery (Time, Water Level). Includes pumping rate, duration, and final water level.

Map of Well Location

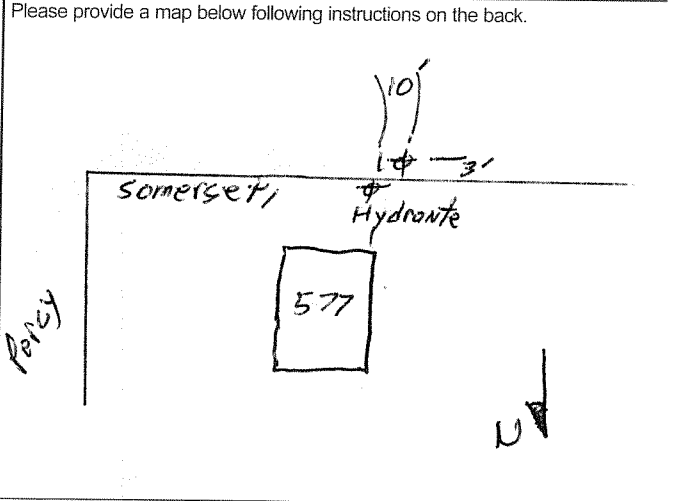

Comments:

Well owner's information package delivered, Date Package Delivered, Date Work Completed, Ministry Use Only (Audit No. Z096860, Received NOV 14 2013)

A152334

 Measurements recorded in:  Metric  Imperial

**Well Owner's Information**

First Name	Last Name / Organization <b>City of Ottawa</b>	E-mail Address	<input type="checkbox"/> Well Constructed by Well Owner
Mailing Address (Street Number/Name) <b>110 Laurier Ave. West</b>	Municipality <b>Ottawa</b>	Province <b>ON</b>	Postal Code <b>K1P1J1</b>
		Telephone No. (inc. area code) <b>613 580 2424</b>	

**Well Location**

Address of Well Location (Street Number/Name)	Township	Lot	Concession
County/District/Municipality	City/Town/Village	Province <b>Ontario</b>	Postal Code
UTM Coordinates NAD 83	Zone Easting <b>18445196</b>	Northing <b>5029156</b>	Municipal Plan and Sublot Number
		Other	

**Overburden and Bedrock Materials/Abandonment Sealing Record** (see instructions on the back of this form)

General Colour	Most Common Material	Other Materials	General Description	Depth (m/ft)	
				From	To
<b>BH208</b>	<b>Quick Grout + Cement.</b>			<b>53</b>	<b>0</b>

Annular Space		
Depth Set at (m/ft)	Type of Sealant Used (Material and Type)	Volume Placed (m³/ft³)

Method of Construction	Well Use
<input type="checkbox"/> Cable Tool <input type="checkbox"/> Rotary (Conventional) <input type="checkbox"/> Rotary (Reverse) <input type="checkbox"/> Boring <input type="checkbox"/> Air percussion <input type="checkbox"/> Other, specify _____	<input type="checkbox"/> Diamond <input type="checkbox"/> Jetting <input type="checkbox"/> Driving <input type="checkbox"/> Digging <input type="checkbox"/> Industrial <input type="checkbox"/> Other, specify _____
<input type="checkbox"/> Public <input type="checkbox"/> Domestic <input type="checkbox"/> Livestock <input type="checkbox"/> Irrigation <input type="checkbox"/> Industrial <input type="checkbox"/> Other, specify _____	<input type="checkbox"/> Commercial <input type="checkbox"/> Municipal <input type="checkbox"/> Test Hole <input type="checkbox"/> Cooling & Air Conditioning <input type="checkbox"/> Not used <input type="checkbox"/> Dewatering <input checked="" type="checkbox"/> Monitoring

Construction Record - Casing				Status of Well	
Inside Diameter (cm/in)	Open Hole OR Material (Galvanized, Fibreglass, Concrete, Plastic, Steel)	Wall Thickness (cm/in)	Depth (m/ft)		<input type="checkbox"/> Water Supply <input type="checkbox"/> Replacement Well <input type="checkbox"/> Test Hole <input type="checkbox"/> Recharge Well <input type="checkbox"/> Dewatering Well <input type="checkbox"/> Observation and/or Monitoring Hole <input type="checkbox"/> Alteration (Construction) <input type="checkbox"/> Abandoned, Insufficient Supply <input type="checkbox"/> Abandoned, Poor Water Quality <input checked="" type="checkbox"/> Abandoned, other, specify <b>Removed</b> <input type="checkbox"/> Other, specify _____
			From	To	

Construction Record - Screen					
Outside Diameter (cm/in)	Material (Plastic, Galvanized, Steel)	Slot No.	Depth (m/ft)		<input type="checkbox"/> Other, specify _____
			From	To	

Water Details		Hole Diameter	
Water found at Depth (m/ft) <input type="checkbox"/> Gas <input type="checkbox"/> Other, specify _____	Kind of Water: <input type="checkbox"/> Fresh <input type="checkbox"/> Untested	Depth (m/ft) From To	Diameter (cm/in)
Water found at Depth (m/ft) <input type="checkbox"/> Gas <input type="checkbox"/> Other, specify _____	Kind of Water: <input type="checkbox"/> Fresh <input type="checkbox"/> Untested		
Water found at Depth (m/ft) <input type="checkbox"/> Gas <input type="checkbox"/> Other, specify _____	Kind of Water: <input type="checkbox"/> Fresh <input type="checkbox"/> Untested		

Well Contractor and Well Technician Information			
Business Name of Well Contractor <b>Marathon Drilling CO. Ltd</b>	Well Contractor's Licence No. <b>6894</b>	Business Address (Street Number/Name) <b>6847 Huron Dr</b>	Municipality <b>OTT</b>
Province <b>ON</b>	Postal Code <b>K1P1A2</b>	Business E-mail Address	

Bus. Telephone No. (inc. area code) <b>613 822 0971</b>	Name of Well Technician (Last Name, First Name) <b>Wright Terry</b>
Well Technician's Licence No. <b>0715</b>	Signature of Technician and/or Contractor <i>Terry Wright</i>
Date Submitted <b>2013 09 13</b>	

Results of Well Yield Testing				
After test of well yield, water was: <input type="checkbox"/> Clear and sand free <input type="checkbox"/> Other, specify _____	Draw Down		Recovery	
	Time (min)	Water Level (m/ft)	Time (min)	Water Level (m/ft)
If pumping discontinued, give reason: Static Level	1		1	
	2		2	
Pump intake set at (m/ft)	3		3	
Pumping rate (l/min / GPM)	4		4	
Duration of pumping hrs + min	5		5	
Final water level end of pumping (m/ft)	10		10	
If flowing give rate (l/min / GPM)	15		15	
Recommended pump depth (m/ft)	20		20	
Recommended pump rate (l/min / GPM)	25		25	
Well production (l/min / GPM)	30		30	
Disinfected? <input type="checkbox"/> Yes <input type="checkbox"/> No	40		40	
	50		50	
	60		60	

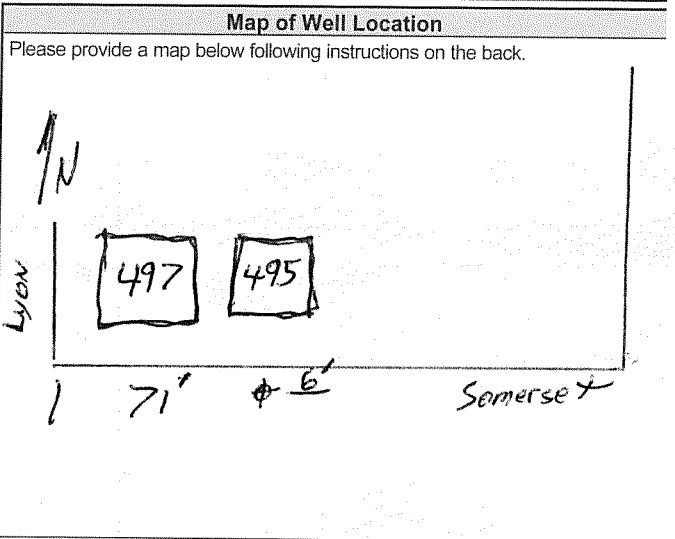

Comments:

Well owner's information package delivered <input type="checkbox"/> Yes <input type="checkbox"/> No	Date Package Delivered Y Y Y Y M M D D	<b>Ministry Use Only</b> Audit No. <b>2096857</b> <b>NOV 14 2013</b> Received
	Date Work Completed Y Y Y Y M M D D	



A152335

Measurements recorded in:  Metric  Imperial

Well Owner's Information

First Name, Last Name / Organization (City of Ottawa), E-mail Address, Well Constructed by Well Owner

Mailing Address (Street Number/Name) 110 Laurier Ave. West, Municipality Ottawa, Province ON, Postal Code K1P 1J1, Telephone No. 613 580 2424

Well Location

Address of Well Location, Township, Lot, Concession

County/District/Municipality, City/Town/Village, Province Ontario, Postal Code

UTM Coordinates (NAD 83 18 445 315 50292 28), Municipal Plan and Sublot Number, Other

Overburden and Bedrock Materials/Abandonment Sealing Record

Table with columns: General Colour (106), Most Common Material (Quick Graft + Cement), Other Materials, General Description, Depth (m/ft) From/To (57, 0)

Annular Space table with columns: Depth Set at (m/ft) From/To, Type of Sealant Used, Volume Placed (m³/ft³)

Method of Construction and Well Use checkboxes (Cable Tool, Rotary, Boring, etc.)

Construction Record - Casing table with columns: Inside Diameter, Open Hole OR Material, Wall Thickness, Depth (m/ft) From/To, Status of Well

Construction Record - Screen table with columns: Outside Diameter, Material, Slot No., Depth (m/ft) From/To, Status of Well

Water Details and Hole Diameter tables with columns for depth, kind of water, and diameter

Well Contractor and Well Technician Information (Marathon Drilling Co Ltd, Terry Wright)

Results of Well Yield Testing table with columns: Draw Down (Time, Water Level), Recovery (Time, Water Level)

Map of Well Location (Somerset st, 2' x 55')

Well owner's information package delivered, Date Package Delivered, Date Work Completed, Ministry Use Only (Audit No. 2096858, NOV 14 2013)





**A152341**

Measurements recorded in:  Metric  Imperial

**Well Owner's Information**

First Name \_\_\_\_\_ Last Name / Organization City of Ottawa E-mail Address \_\_\_\_\_  Well Constructed by Well Owner

Mailing Address (Street Number/Name) 110 Laurier Ave West Municipality Ottawa Province ON Postal Code K1P1J5 Telephone No. (inc. area code) 613 580 2424

**Well Location**

Address of Well Location (Street Number/Name) \_\_\_\_\_ Township \_\_\_\_\_ Lot \_\_\_\_\_ Concession \_\_\_\_\_

County/District/Municipality \_\_\_\_\_ City/Town/Village \_\_\_\_\_ Province Ontario Postal Code \_\_\_\_\_

UTM Coordinates Zone Easting Northing Municipal Plan and Sublot Number Other

NAD 83 184456505029430

**Overburden and Bedrock Materials/Abandonment Sealing Record** (see instructions on the back of this form)

General Colour	Most Common Material	Other Materials	General Description	Depth (m/ft) From	To
<u>BH 105</u>	<u>Quick Grout + Cement</u>			<u>57m</u>	<u>0</u>

Annular Space			Results of Well Yield Testing			
Depth Set at (m/ft) From	To	Type of Sealant Used (Material and Type)	Volume Placed (m <sup>3</sup> /ft <sup>3</sup> )	After test of well yield, water was:	Draw Down	Recovery
				<input type="checkbox"/> Clear and sand free <input type="checkbox"/> Other, specify _____	Time (min)	Water Level (m/ft)
				If pumping discontinued, give reason:	Time (min)	Water Level (m/ft)
				Pump intake set at (m/ft)	1	1
				Pumping rate (l/min / GPM)	2	2
				Duration of pumping _____ hrs + _____ min	3	3
				Final water level end of pumping (m/ft)	4	4
				If flowing give rate (l/min / GPM)	5	5
				Recommended pump depth (m/ft)	10	10
				Recommended pump rate (l/min / GPM)	15	15
				Well production (l/min / GPM)	20	20
				Disinfected? <input type="checkbox"/> Yes <input type="checkbox"/> No	25	25
					30	30
					40	40
					50	50
					60	60

Method of Construction	Well Use
<input type="checkbox"/> Cable Tool	<input type="checkbox"/> Public
<input type="checkbox"/> Rotary (Conventional)	<input type="checkbox"/> Commercial
<input type="checkbox"/> Rotary (Reverse)	<input type="checkbox"/> Domestic
<input type="checkbox"/> Boring	<input type="checkbox"/> Municipal
<input type="checkbox"/> Air percussion	<input type="checkbox"/> Livestock
<input type="checkbox"/> Other, specify _____	<input type="checkbox"/> Test Hole
	<input checked="" type="checkbox"/> Monitoring
	<input type="checkbox"/> Digging
	<input type="checkbox"/> Irrigation
	<input type="checkbox"/> Industrial
	<input type="checkbox"/> Other, specify _____

Construction Record - Casing				Status of Well	
Inside Diameter (cm/in)	Open Hole OR Material (Galvanized, Fibreglass, Concrete, Plastic, Steel)	Wall Thickness (cm/in)	Depth (m/ft)		
			From	To	
					<input type="checkbox"/> Water Supply
					<input type="checkbox"/> Replacement Well
					<input type="checkbox"/> Test Hole
					<input type="checkbox"/> Recharge Well
					<input type="checkbox"/> Dewatering Well
					<input type="checkbox"/> Observation and/or Monitoring Hole
					<input type="checkbox"/> Alteration (Construction)
					<input type="checkbox"/> Abandoned, Insufficient Supply
					<input type="checkbox"/> Abandoned, Poor Water Quality
					<input checked="" type="checkbox"/> Abandoned, other, specify <u>Remove</u>
					<input type="checkbox"/> Other, specify _____

Construction Record - Screen				
Outside Diameter (cm/in)	Material (Plastic, Galvanized, Steel)	Slot No.	Depth (m/ft)	
			From	To

Water Details		Hole Diameter	
Water found at Depth (m/ft)	Kind of Water: <input type="checkbox"/> Fresh <input type="checkbox"/> Untested <input type="checkbox"/> Gas <input type="checkbox"/> Other, specify _____	Depth (m/ft)	Diameter (cm/in)
		From	To

**Well Contractor and Well Technician Information**

Business Name of Well Contractor Marathon Drilling Co. Ltd Well Contractor's Licence No. 6894

Business Address (Street Number/Name) 6847 Hiram Dr. Municipality OTT

Province ON Postal Code K4P1A2 Business E-mail Address \_\_\_\_\_

Bus. Telephone No. (inc. area code) 613 822 0571 Name of Well Technician (Last Name, First Name) Wright Terry

Well Technician's Licence No. 0715 Signature of Technician and/or Contractor [Signature] Date Submitted 20130913

**Map of Well Location**

Please provide a map below following instructions on the back.

309/311

Empty Lot

#17'  
22'

Somerset St.

Comments:

Well owner's information package delivered <input type="checkbox"/> Yes <input type="checkbox"/> No	Date Package Delivered Y Y Y Y M M D D	Date Work Completed Y Y Y Y M M D D	<b>Ministry Use Only</b> Audit No. <u>Z 096856</u> <u>NOV 14 2013</u> Received
---	---	--	---

Measurements recorded in:  Metric  Imperial

Page      of     

**Well Owner's Information**

First Name:      Last Name / Organization: District Realty Corporation E-mail Address:       Well Constructed by Well Owner

Mailing Address (Street Number/Name): 50 Bauswater Avenue Municipality: Ottawa Province: ON Postal Code: K1H4Z6G9 Telephone No. (inc. area code):     

**Well Location**

Address of Well Location (Street Number/Name): 384 McLaurin Rd. Township:      Lot:      Concession:     

County/District/Municipality: Ottawa City/Town/Village: Ottawa Province: Ontario Postal Code:     

UTM Coordinates: Zone 18 Easting 445546 Northing 5029231 Municipal Plan and Sublot Number:      Other:     

**Overburden and Bedrock Materials/Abandonment Sealing Record** (see instructions on the back of this form)

General Colour	Most Common Material	Other Materials	General Description	Depth (m/ft)	
				From	To
<i>BRN</i>	<i>concrete</i>	<i>gravel</i>	<i>hard</i>	<i>0</i>	<i>3.1</i>
<i>BRN</i>	<i>sand</i>	<i>gravel</i>	<i>loose</i>	<i>3.1</i>	<i>2.13</i>
<i>GRY</i>	<i>clay</i>	<i>silt</i>	<i>soft</i>	<i>2.13</i>	<i>6.1</i>

**Annular Space**

Depth Set at (m/ft)	Type of Sealant Used (Material and Type)	Volume Placed (m³/ft³)
From	To	
<i>0</i>	<i>concrete / flush mount</i>	
<i>3.1</i>	<i>benfonite</i>	
<i>2.79</i>	<i>6.1</i>	<i>filter sand</i>

**Results of Well Yield Testing**

After test of well yield, water was: <input type="checkbox"/> Clear and sand free <input type="checkbox"/> Other, specify <u>    </u>	Draw Down		Recovery	
	Time (min)	Water Level (m/ft)	Time (min)	Water Level (m/ft)
If pumping discontinued, give reason: <u>    </u>	Static Level			
	1		1	
	Pump intake set at (m/ft)	2	2	
	Pumping rate (l/min / GPM)	3	3	
	Duration of pumping hrs + min	4	4	
	5	5		
Final water level end of pumping (m/ft)	10	10		
If flowing give rate (l/min / GPM)	15	15		
Recommended pump depth (m/ft)	20	20		
Recommended pump rate (l/min / GPM)	25	25		
Well production (l/min / GPM)	30	30		
Disinfected? <input type="checkbox"/> Yes <input type="checkbox"/> No	40	40		
	50	50		
	60	60		

**Method of Construction**

Cable Tool  Diamond  Public  Commercial  Not used

Rotary (Conventional)  Jetting  Domestic  Municipal  Dewatering

Rotary (Reverse)  Driving  Livestock  Test Hole  Monitoring

Boring  Digging  Irrigation  Cooling & Air Conditioning

Air percussion  Industrial

Other, specify Direct Push  Other, specify     

**Construction Record - Casing**

Inside Diameter (cm/in)	Open Hole OR Material (Galvanized, Fibreglass, Concrete, Plastic, Steel)	Wall Thickness (cm/in)	Depth (m/ft)		Status of Well
			From	To	
<i>3.45</i>	<i>PVC</i>	<i>3.56</i>	<i>0</i>	<i>3.1</i>	<input type="checkbox"/> Water Supply <input type="checkbox"/> Replacement Well <input checked="" type="checkbox"/> Test Hole <input type="checkbox"/> Recharge Well <input type="checkbox"/> Dewatering Well <input checked="" type="checkbox"/> Observation and/or Monitoring Hole <input type="checkbox"/> Alteration (Construction) <input type="checkbox"/> Abandoned, Insufficient Supply <input type="checkbox"/> Abandoned, Poor Water Quality <input type="checkbox"/> Abandoned, other, specify <u>    </u> <input type="checkbox"/> Other, specify <u>    </u>

**Construction Record - Screen**

Outside Diameter (cm/in)	Material (Plastic, Galvanized, Steel)	Slot No.	Depth (m/ft)	
			From	To
<i>4.21</i>	<i>PVC</i>	<i>10</i>	<i>3.1</i>	<i>6.1</i>

**Water Details**

Water found at Depth (m/ft)	Kind of Water: <input type="checkbox"/> Fresh <input type="checkbox"/> Untested	Depth (m/ft)	Diameter (cm/in)
	<input type="checkbox"/> Gas <input type="checkbox"/> Other, specify <u>    </u>	From	To
<i>0</i>		<i>6.1</i>	<i>5.71</i>

**Well Contractor and Well Technician Information**

Business Name of Well Contractor: Strata Drilling Group Well Contractor's Licence No.: 7241

Business Address (Street Number/Name): 147 West Beaver Creek Richmond Hill Municipality:     

Province: ON Postal Code: L4B1G6 Business E-mail Address: records@strataoil.com

Bus. Telephone No. (inc. area code): 905-764-9304 Name of Well Technician (Last Name, First Name): M. C. JAMES

Well Technician's Licence No.: 3656 Signature of Technician and/or Contractor:      Date Submitted: 20131015

**Map of Well Location**

Please provide a map below following instructions on the back.

Comments:     

Well owner's information package delivered:  Yes  No

Date Package Delivered: 20131015

Date Work Completed: 20131015

**Ministry Use Only**

Audit No: 2177968

Received: NOV 28 2013

Measurements recorded in:  Metric  Imperial

**Well Owner's Information**

First Name \_\_\_\_\_ Last Name / Organization **District Realty Corporation** E-mail Address \_\_\_\_\_  Well Constructed by Well Owner

Mailing Address (Street Number/Name) **50 Baywater Avenue** Municipality **Ottawa** Province **ON** Postal Code **K1H4Z9E9** Telephone No. (inc. area code) \_\_\_\_\_

**Well Location**

Address of Well Location (Street Number/Name) **384 McLawren Rd.** Township \_\_\_\_\_ Lot \_\_\_\_\_ Concession \_\_\_\_\_

County/District/Municipality \_\_\_\_\_ City/Town/Village **Ottawa** Province **Ontario** Postal Code \_\_\_\_\_

UTM Coordinates Zone Easting Northing Municipal Plan and Sublot Number Other

NAD 83 **184455615029227**

**Overburden and Bedrock Materials/Abandonment Sealing Record** (see instructions on the back of this form)

General Colour	Most Common Material	Other Materials	General Description	Depth (m/ft)	
				From	To
<b>BRN</b>	<b>concrete</b>	<b>gravel</b>	<b>hard</b>	<b>0</b>	<b>3.1</b>
<b>BRN</b>	<b>sand</b>	<b>gravel</b>	<b>soft, loose</b>	<b>3.1</b>	<b>1.82</b>
<b>GRY</b>	<b>clay</b>	<b>silt</b>	<b>soft</b>	<b>1.82</b>	<b>4.57</b>

**Annular Space**

Depth Set at (m/ft)	Type of Sealant Used (Material and Type)	Volume Placed (m <sup>3</sup> /ft <sup>3</sup> )
<b>0 - 3.1</b>	<b>concrete/brushment</b>	
<b>3.1 - 2.77</b>	<b>bentonite</b>	
<b>2.77 - 4.57</b>	<b>filter sand</b>	

**Results of Well Yield Testing**

After test of well yield, water was: <input type="checkbox"/> Clear and sand free <input type="checkbox"/> Other, specify _____	Draw Down		Recovery	
	Time (min)	Water Level (m/ft)	Time (min)	Water Level (m/ft)
If pumping discontinued, give reason:  Pump intake set at (m/ft)  Pumping rate (l/min / GPM)  Duration of pumping _____ hrs + _____ min  Final water level end of pumping (m/ft)  If flowing give rate (l/min / GPM)  Recommended pump depth (m/ft)  Recommended pump rate (l/min / GPM)  Well production (l/min / GPM)  Disinfected? <input type="checkbox"/> Yes <input type="checkbox"/> No	Static Level			
	1		1	
	2		2	
	3		3	
	4		4	
	5		5	
10		10		
15		15		
20		20		
25		25		
30		30		
40		40		
50		50		
60		60		

**Method of Construction**

Cable Tool  Diamond  Public  Commercial  Not used

Rotary (Conventional)  Jetting  Domestic  Municipal  Dewatering

Rotary (Reverse)  Driving  Livestock  Test Hole  Monitoring

Boring  Digging  Irrigation  Cooling & Air Conditioning

Air percussion  Industrial

Other, specify **Direct Push**  Other, specify \_\_\_\_\_

**Construction Record - Casing**

Inside Diameter (cm/in)	Open Hole OR Material (Galvanized, Fibreglass, Concrete, Plastic, Steel)	Wall Thickness (cm/in)	Depth (m/ft)		Status of Well
			From	To	
<b>3.45</b>	<b>PVC</b>	<b>.556</b>	<b>0</b>	<b>3.1</b>	<input type="checkbox"/> Water Supply <input type="checkbox"/> Replacement Well <input type="checkbox"/> Test Hole <input type="checkbox"/> Recharge Well <input type="checkbox"/> Dewatering Well <input checked="" type="checkbox"/> Observation and/or Monitoring Hole <input type="checkbox"/> Alteration (Construction) <input type="checkbox"/> Abandoned, Insufficient Supply <input type="checkbox"/> Abandoned, Poor Water Quality <input type="checkbox"/> Abandoned, other, specify _____ <input type="checkbox"/> Other, specify _____

**Construction Record - Screen**

Outside Diameter (cm/in)	Material (Plastic, Galvanized, Steel)	Slot No.	Depth (m/ft)	
			From	To
<b>4.24</b>	<b>PVC</b>	<b>10</b>	<b>3.1</b>	<b>4.57</b>

**Water Details**

Water found at Depth (m/ft)	Kind of Water: <input type="checkbox"/> Fresh <input type="checkbox"/> Untested <input type="checkbox"/> Gas <input type="checkbox"/> Other, specify _____	Hole Diameter	
		Depth (m/ft)	Diameter (cm/in)
		<b>0 - 5.71</b>	<b>4.57</b>

**Well Contractor and Well Technician Information**

Business Name of Well Contractor **Strata Drilling Group** Well Contractor's Licence No. **7241**

Business Address (Street Number/Name) **147 West Beaver Creek** Municipality **Richmond Hill**

Province **ON** Postal Code **L4B1G6** Business E-mail Address **wrecords@stratasoil.com**

Bus. Telephone No. (inc. area code) **905764-4304** Name of Well Technician (Last Name, First Name) **McLay, James**

Well Technician's Licence No. **3658** Signature of Technician and/or Contractor \_\_\_\_\_ Date Submitted **20131015**

**Map of Well Location**

Please provide a map below following instructions on the back.

Comments: \_\_\_\_\_

Well owner's information package delivered  Yes  No

Date Package Delivered **20131015**

Date Work Completed **20131015**

**Ministry Use Only**

Audit No. **Z177967**

**NOV 28 2013**



Measurements recorded in:  Metric  Imperial

Well Owner's Information

First Name, Last Name / Organization, E-mail Address, Mailing Address (Street Number/Name), Municipality, Province, Postal Code, Telephone No. (inc. area code)

Well Location

Address of Well Location (Street Number/Name), Township, Lot, Concession, County/District/Municipality, City/Town/Village, Province, Postal Code, UTM Coordinates, Zone, Easting, Northing, Municipal Plan and Sublot Number, Other

Overburden and Bedrock Materials/Abandonment Sealing Record (see instructions on the back of this form)

Table with columns: General Colour, Most Common Material, Other Materials, General Description, Depth (m/ft) From, To

Annular Space table with columns: Depth Set at (m/ft) From, To, Type of Sealant Used (Material and Type), Volume Placed (m³/ft³)

Results of Well Yield Testing table with columns: After test of well yield, water was, Draw Down, Recovery, Time (min), Water Level (m/ft)

Method of Construction, Well Use

Construction Record - Casing table with columns: Inside Diameter (cm/in), Open Hole OR Material, Wall Thickness (cm/in), Depth (m/ft) From, To, Status of Well

Construction Record - Screen table with columns: Outside Diameter (cm/in), Material, Slot No., Depth (m/ft) From, To

Water Details, Hole Diameter tables

Well Contractor and Well Technician Information

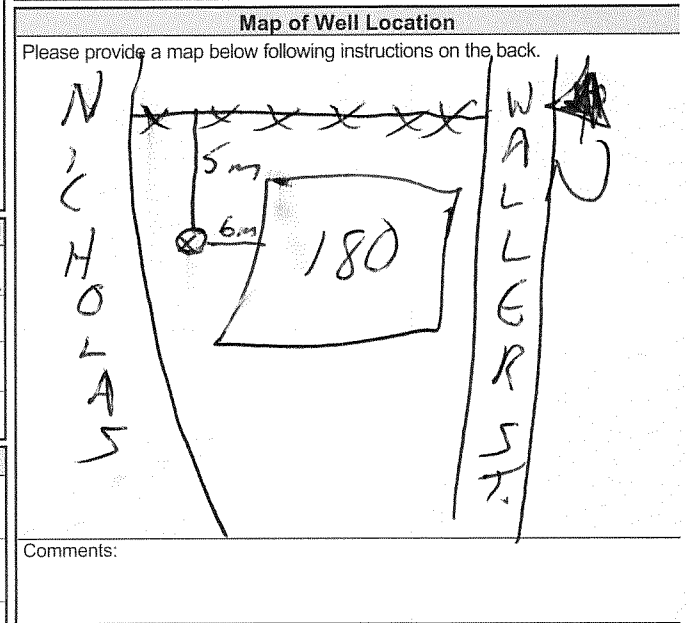

Well owner's information package delivered, Date Package Delivered, Date Work Completed

Ministry Use Only, Audit No., Z 177969, NOV 28 2013



Measurements recorded in:  Metric  Imperial

Page of

N/A

Well Owner's Information

First Name: CITY OF OTTAWA, Last Name / Organization: Colautti Construction Limited, Mailing Address: 2562 Dalzotto Avenue, Ottawa, Ontario, Postal Code: K1T 3V7

Well Location

Address of Well Location: GLADSTONE AVENUE, Township: OTTAWA, County/District/Municipality: OTTAWA-CARLETON, Province: Ontario, UTM Coordinates: NAD 83 18 445766 5628987

Overburden and Bedrock Materials/Abandonment Sealing Record

Table with columns: General Colour, Most Common Material, Other Materials, General Description, Depth (m/ft). Entry: 2" Monitoring Well Abandonment, Depth 0' to 20'. Includes handwritten notes: \* Borehole 12-1 \* and \* Contract 13179-1SD# 13-5116 \*

Annular Space table with columns: Depth Set at (m/ft) From/To, Type of Sealant Used (Material and Type), Volume Placed (m³/ft³). Entries: 20' to 2' 3/8 Hole Plug, 2' to 0' Back Fill, 1 Bag.

Method of Construction and Well Use checkboxes. Method of Construction includes Cable Tool, Rotary, Boring, etc. Well Use includes Public, Commercial, Municipal, etc.

Construction Record - Casing table with columns: Inside Diameter, Open Hole OR Material, Wall Thickness, Depth (m/ft) From/To, Status of Well. Status of Well includes Water Supply, Replacement Well, etc.

Construction Record - Screen table with columns: Outside Diameter, Material, Slot No., Depth (m/ft) From/To. Includes handwritten note: CONSTRUCTION.

Water Details and Hole Diameter tables. Water Details includes Water found at Depth, Kind of Water. Hole Diameter includes Depth (m/ft) From/To, Diameter (cm/in).

Well Contractor and Well Technician Information. Business Name: Rock Drilling Co Ltd, Well Contractor's Licence No.: 1119, Well Technician: Desautiers Ken, Date Submitted: 20140530.

Results of Well Yield Testing table. Columns: Draw Down (Time, Water Level), Recovery (Time, Water Level). Includes checkboxes for water quality and pumping details.

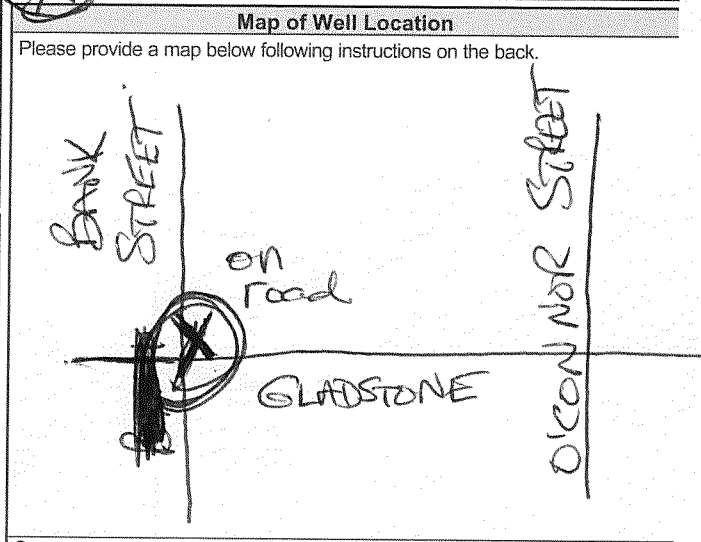

Comments: Borehole 12-1. Ministry Use Only section with Audit No. Z166933 and date JUN 24 2014.



Measurements recorded in:  Metric  Imperial

A173760

5-6268 Page \_\_\_\_ of \_\_\_\_

Well Owner's Information

First Name, Last Name / Organization (1618721 Ontario Inc. The Hair Loft / Le Spa), E-mail Address, Mailing Address (429 MacLaren Street), Municipality (Ottawa), Province (ON), Postal Code (K2P 0M7), Telephone No. (613) 232-0202

Well Location

Address of Well Location (429 MacLaren), Township, Lot, Concession, City/Town/Village (Ottawa), Province (Ontario), Postal Code, UTM Coordinates (NAD 83: 189453995029205)

Overburden and Bedrock Materials/Abandonment Sealing Record (see instructions on the back of this form)

Table with 5 columns: General Colour, Most Common Material, Other Materials, General Description, Depth (m/ft) From/To. Rows include Fill, Silty Sand, Silty Clay, and Clay.

Annular Space table with 4 columns: Depth Set at (m/ft) From/To, Type of Sealant Used, Volume Placed (m³/ft³). Rows include Concrete/Flushmount, Bentonite, and Sand.

Method of Construction and Well Use checkboxes. Includes Rotary (Conventional), Jetting, Driving, Digging, and various well uses like Domestic, Commercial, etc.

Construction Record - Casing table with 5 columns: Inside Diameter (cm/in), Open Hole OR Material, Wall Thickness (cm/in), Depth (m/ft) From/To, Status of Well. Includes PVC casing from 0 to 3.1 m.

Construction Record - Screen table with 5 columns: Outside Diameter (cm/in), Material, Slot No., Depth (m/ft) From/To, Status of Well. Includes PVC screen from 3.1 to 6.1 m.

Water Details and Hole Diameter table. Water found at depths 0, 6.1, and 15.32 m. Hole diameter is 15.32 cm.

Well Contractor and Well Technician Information. Contractor: Strata Drilling Group, 165 Shields Court, Markham. Technician: Halladay Phil.

Results of Well Yield Testing table with 4 columns: Draw Down (Time, Water Level), Recovery (Time, Water Level). Shows pumping from 0 to 60 minutes with draw down to 10m.

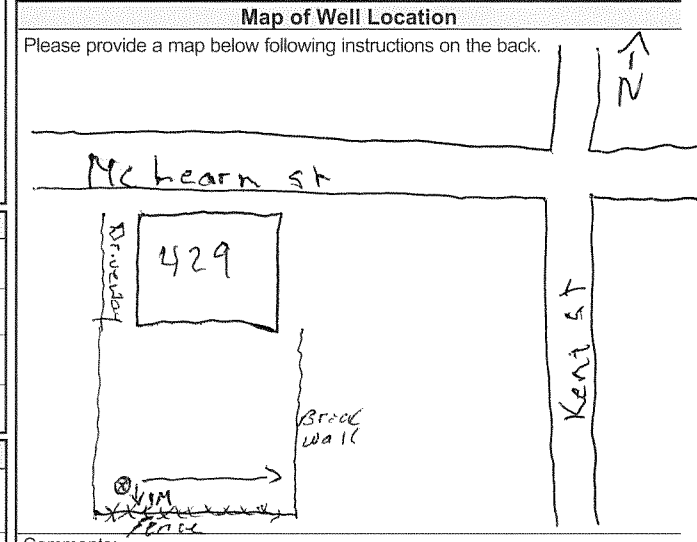

Well owner's information package delivered (Yes/No), Date Package Delivered, Date Work Completed (2014/1/06).

Ministry Use Only: Audit No. Z198211, Date 15 DEC 2014.

Measurements recorded in:  Metric  Imperial

*A173761*

*3-1626B* Page        of       

**Well Owner's Information**

First Name: \_\_\_\_\_ Last Name / Organization: *1618721 Ontario Inc. The Hair Loft / The Spa* E-mail Address: \_\_\_\_\_  Well Constructed by Well Owner

Mailing Address (Street Number/Name): *429 MacLaren Street* Municipality: *Ottawa* Province: *ON* Postal Code: *K2P1M7* Telephone No. (inc. area code): \_\_\_\_\_

**Well Location**

Address of Well Location (Street Number/Name): *429 McLearn* Township: \_\_\_\_\_ Lot: \_\_\_\_\_ Concession: \_\_\_\_\_

County/District/Municipality: \_\_\_\_\_ City/Town/Village: *Ottawa* Province: **Ontario** Postal Code: \_\_\_\_\_

UTM Coordinates: Zone: *18* Easting: *495405* Northing: *5029222* Municipal Plan and Sublot Number: \_\_\_\_\_ Other: \_\_\_\_\_

**Overburden and Bedrock Materials/Abandonment Sealing Record** (see instructions on the back of this form)

General Colour	Most Common Material	Other Materials	General Description	Depth (m/ft)	
				From	To
<i>BRN</i>	<i>Fill</i>	<i>Gravel / sand</i>	<i>Soft</i>	<i>0</i>	<i>1.22</i>
<i>BRN</i>	<i>Silty sand</i>	<i>Trace clay</i>	<i>Soft</i>	<i>1.22</i>	<i>3.1</i>
<i>BRN</i>	<i>Silty clay</i>		<i>Soft</i>	<i>3.1</i>	<i>4.88</i>
<i>GRY</i>	<i>Clay</i>	<i>Silt</i>	<i>Soft</i>	<i>4.88</i>	<i>6.1</i>

**Annular Space**

Depth Set at (m/ft)	Type of Sealant Used (Material and Type)	Volume Placed (m³/ft³)
From	To	
<i>0</i>	<i>3.1 Concrete / Flushmount</i>	
<i>.31</i>	<i>2.74 Bentonite</i>	
<i>2.74</i>	<i>6.1 Sand</i>	

**Results of Well Yield Testing**

After test of well yield, water was:	Draw Down		Recovery	
	Time (min)	Water Level (m/ft)	Time (min)	Water Level (m/ft)
<input type="checkbox"/> Clear and sand free <input type="checkbox"/> Other, specify _____				
If pumping discontinued, give reason: _____	Static Level			
Pump intake set at (m/ft)	<i>1</i>		<i>1</i>	
Pumping rate (l/min / GPM)	<i>2</i>		<i>2</i>	
Duration of pumping _____ hrs + _____ min	<i>3</i>		<i>3</i>	
Final water level end of pumping (m/ft)	<i>4</i>		<i>4</i>	
If flowing give rate (l/min / GPM)	<i>5</i>		<i>5</i>	
Recommended pump depth (m/ft)	<i>10</i>		<i>10</i>	
Recommended pump rate (l/min / GPM)	<i>15</i>		<i>15</i>	
Well production (l/min / GPM)	<i>20</i>		<i>20</i>	
Disinfected? <input type="checkbox"/> Yes <input type="checkbox"/> No	<i>25</i>		<i>25</i>	
	<i>30</i>		<i>30</i>	
	<i>40</i>		<i>40</i>	
	<i>50</i>		<i>50</i>	
	<i>60</i>		<i>60</i>	

**Method of Construction**

Cable Tool  Diamond  
 Rotary (Conventional)  Jetting  
 Rotary (Reverse)  Driving  
 Boring  Digging  
 Air percussion  
 Other, specify \_\_\_\_\_

**Well Use**

Public  Commercial  Not used  
 Domestic  Municipal  Dewatering  
 Livestock  Test Hole  Monitoring  
 Irrigation  Cooling & Air Conditioning  
 Industrial  
 Other, specify \_\_\_\_\_

**Construction Record - Casing**

Inside Diameter (cm/in)	Open Hole OR Material (Galvanized, Fibreglass, Concrete, Plastic, Steel)	Wall Thickness (cm/in)	Depth (m/ft)		Status of Well
			From	To	
<i>5.20</i>	<i>PVC</i>	<i>390</i>	<i>0</i>	<i>3.1</i>	<input type="checkbox"/> Water Supply <input type="checkbox"/> Replacement Well <input checked="" type="checkbox"/> Test Hole <input type="checkbox"/> Recharge Well <input type="checkbox"/> Dewatering Well <input checked="" type="checkbox"/> Observation and/or Monitoring Hole <input type="checkbox"/> Alteration (Construction) <input type="checkbox"/> Abandoned, Insufficient Supply <input type="checkbox"/> Abandoned, Poor Water Quality <input type="checkbox"/> Abandoned, other, specify _____ <input type="checkbox"/> Other, specify _____

**Construction Record - Screen**

Outside Diameter (cm/in)	Material (Plastic, Galvanized, Steel)	Slot No.	Depth (m/ft)	
			From	To
<i>6.03</i>	<i>PVC</i>	<i>10</i>	<i>3.1</i>	<i>6.1</i>

**Water Details**

Water found at Depth (m/ft)	Kind of Water: <input type="checkbox"/> Fresh <input type="checkbox"/> Untested	Depth (m/ft)	Diameter (cm/in)
	<input type="checkbox"/> Gas <input type="checkbox"/> Other, specify _____	From	To
		<i>0</i>	<i>6.1 15.32</i>

**Well Contractor and Well Technician Information**

Business Name of Well Contractor: *Strata Drilling Group* Well Contractor's Licence No.: *7241*

Business Address (Street Number/Name): *165 Shields Court* Municipality: *Markham*

Province: *ON* Postal Code: *L3R8V8* Business E-mail Address: *Wrecords@strata-sit.com*

Bus. Telephone No. (inc. area code): *905 764 9304* Name of Well Technician (Last Name, First Name): *Halladay Phil*

Well Technician's Licence No.: *3872* Signature of Technician and/or Contractor: *[Signature]* Date Submitted: *2014/11/06*

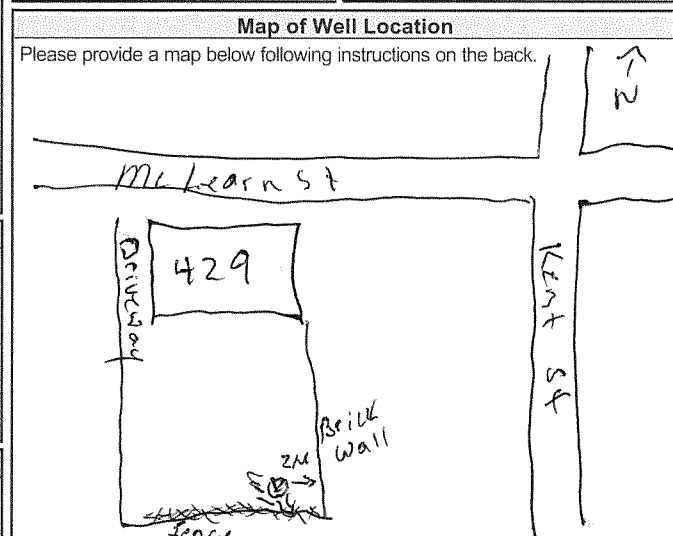

Comments: \_\_\_\_\_

Well owner's information package delivered:  Yes  No

Date Package Delivered: \_\_\_\_\_ Date Work Completed: *2014/11/06*

**Ministry Use Only**

Audit No. *198210*

DEC 15 2014

Received \_\_\_\_\_



A 173762

Tag #: A173762

Measurements recorded in:  Metric  Imperial

Well Owner's Information

First Name: Last Name / Organization: 1618721 Ontario Inc. The Hair Loft / Le Spa E-mail Address:  Well Constructed by Well Owner

Mailing Address (Street Number/Name): 429 McLaren Street Municipality: Ottawa Province: ON Postal Code: K2P 0H7 (613) Telephone No. (inc. area code): 232-0202

Well Location

Address of Well Location (Street Number/Name): 129 McLaren Township: Lot: Concession:

County/District/Municipality: City/Town/Village: Province: Ontario Postal Code:

UTM Coordinates: Zone: Easting: Northing: Municipal Plan and Sublot Number: Other:

Overburden and Bedrock Materials/Abandonment Sealing Record (see instructions on the back of this form)

Table with columns: General Colour, Most Common Material, Other Materials, General Description, Depth (m/ft) From, To. Rows include BRN, GRV, etc.

Annular Space table with columns: Depth Set at (m/ft) From, To; Type of Sealant Used (Material and Type); Volume Placed (m³/ft³). Rows include concrete/flushmount, bentonite chips, filter sand.

Method of Construction and Well Use table. Includes checkboxes for Cable Tool, Rotary, Boring, etc., and Public, Commercial, Domestic, etc.

Construction Record - Casing and Status of Well table. Includes columns for Inside Diameter, Open Hole OR Material, Wall Thickness, Depth, and checkboxes for Water Supply, Replacement Well, etc.

Construction Record - Screen table. Includes columns for Outside Diameter, Material, Slot No., and Depth.

Water Details and Hole Diameter table. Includes columns for Water found at Depth, Kind of Water, and Hole Diameter (Depth and Diameter).

Well Contractor and Well Technician Information table. Includes Business Name of Well Contractor, Well Contractor's Licence No., Business Address, Municipality, Province, Postal Code, Business E-mail Address, Bus. Telephone No., Name of Well Technician, Well Technician's Licence No., Signature of Technician and/or Contractor, Date Submitted.

Results of Well Yield Testing table. Includes columns for Draw Down (Time, Water Level) and Recovery (Time, Water Level). Rows include 1-60 minutes.

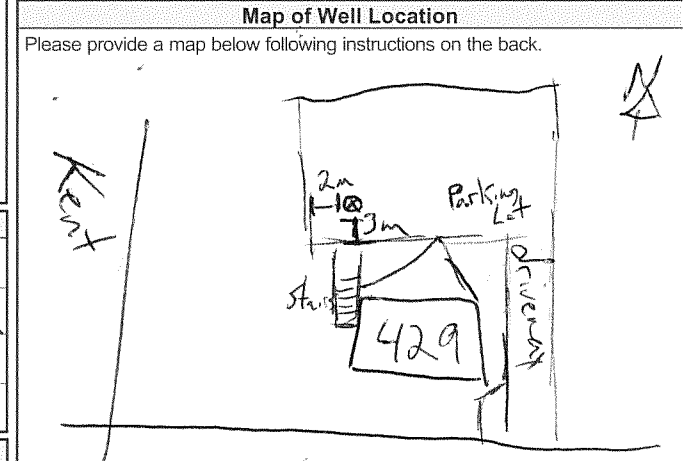

Comments:

Well owner's information package delivered table. Includes checkboxes for Yes/No and Date Work Completed: 2014/1/06.

Ministry Use Only table. Includes Audit No: 2188288 and Date: DEC 15 2014.





Measurements recorded in:  Metric  Imperial

Well Owner's Information

First Name, Last Name / Organization (City of Ottawa), E-mail Address, Well Constructed by Well Owner

Mailing Address (Street Number/Name), Municipality (OTTAWA), Province (ON), Postal Code (K2G6S8K), Telephone No. (135802424)

Well Location

Address of Well Location (Street Number/Name), Township (OTTAWA), Lot, Concession

County/District/Municipality (OTTAWA), City/Town/Village (OTTAWA), Province (Ontario), Postal Code

UTM Coordinates (Zone, Easting, Northing), Municipal Plan and Sublot Number, Other

Overburden and Bedrock Materials/Abandonment Sealing Record

Table with columns: General Colour, Most Common Material (ABANDON), Other Materials (MATT VPW), General Description, Depth (m/ft) From, To

Annular Space

Table with columns: Depth Set at (m/ft) From, To; Type of Sealant Used; Volume Placed (m³/ft³); Results of Well Yield Testing

Method of Construction, Well Use (Public, Commercial, etc.), Other, specify

Construction Record - Casing, Status of Well (Water Supply, Replacement Well, etc.)

Construction Record - Screen, Map of Well Location (Somerset St., Kent St.)

Water Details, Hole Diameter (Depth, Diameter)

Well Contractor and Well Technician Information (CCL GEOTECHNICAL & ENVIRONMENTAL)

Business Name, Address (48-2627 EDINBURGH PL), Municipality (OTTAWA)

Province (ON), Postal Code (K1L3S1), Business E-mail Address, Name of Well Technician (Cory Alger)

Well Technician's Licence No. (3388), Date Submitted, Ministry Use Only (Audit No. 2287916)



Measurements recorded in:  Metric  Imperial

A191626 17-4

Well Owner's Information

First Name: Last Name/Organization: City of Ottawa E-mail Address:  Well Constructed by Well Owner

Mailing Address (Street Number/Name): 100 Constellation Dr. Municipality: Ottawa Province: ON Postal Code: R2G6J8 Telephone No. (inc. area code): 613 580 2424

Well Location

Address of Well Location (Street Number/Name): Kent St. Township: Lot: Concession:

County/District/Municipality: Ottawa City/Town/Village: Ottawa Province: Ontario Postal Code:

UTM Coordinates Zone: Easting: Northing: Municipal Plan and Sublot Number: Other:

Overburden and Bedrock Materials/Abandonment Sealing Record (see instructions on the back of this form)

Table with columns: General Colour, Most Common Material, Other Materials, General Description, Depth (m/ft) From, To. Includes handwritten entries like '20% bentonite slurry', 'Portland/Buck grade', '3% bentonite chips', 'Cold patch asphalt', and 'Top 6' of 2nd PVC out'.

Annular Space table with columns: Depth Set at (m/ft) From, To; Type of Sealant Used (Material and Type); Volume Placed (m³/ft³).

Results of Well Yield Testing table with columns: After test of well yield, water was; Draw Down (Time (min), Water Level (m/ft)); Recovery (Time (min), Water Level (m/ft)).

Method of Construction and Well Use table with checkboxes for Cable Tool, Rotary, Boring, etc., and Public, Commercial, Domestic, etc.

Construction Record - Casing and Status of Well table with columns for Inside Diameter, Open Hole OR Material, Wall Thickness, Depth, and checkboxes for Water Supply, Replacement Well, etc.

Construction Record - Screen table with columns for Outside Diameter, Material, Slot No., Depth, and checkboxes for Abandoned, Insufficient Supply, etc.

Map of Well Location: Please provide a map below following instructions on the back.

Water Details and Hole Diameter table with columns for Water found at Depth, Kind of Water, Depth (m/ft), Diameter (cm/in).

Well Contractor and Well Technician Information table with fields for Business Name, Licence No., Address, Municipality, Province, Postal Code, Business E-mail Address.

Comments: Well owner's information package delivered:  Yes  No Date Package Delivered: 2019/09/19 Date Work Completed: 2019/09/19

Well Technician's Licence No., Signature of Technician and/or Contractor, Date Submitted.

Ministry Use Only table with fields for Audit No. (2286433), Received (OCT 22 2019).



Measurements recorded in:  Metric  Imperial

No Tag Found 13-11a

Well Owner's Information

First Name, Last Name/Organization (City of Ottawa), E-mail Address, Mailing Address (100 Constellation Dr.), Municipality (Ottawa), Province (ON), Postal Code (K2G6G7), Telephone No. (613 580 2424)

Well Location

Address of Well Location (Kent St.), Township, Lot, Concession, County/District/Municipality (Ottawa), City/Town/Village (Ottawa), Province (Ontario), Postal Code, UTM Coordinates (NAD 83 184454475029100), Municipal Plan and Sublot Number, Other

Overburden and Bedrock Materials/Abandonment Sealing Record (see instructions on the back of this form)

Table with columns: General Colour, Most Common Material, Other Materials, General Description, Depth (m/ft) From, To. Includes handwritten entries: 2090 bentonite slurry (Portland/Quickcast), 3/8 bentonite chips, cold patch asphalt. Includes handwritten note: 'This was just a 3/4" standpipe. Could not get a tape down the pipe for a measurement, top 4'6" of pipe out.'

Annular Space table with columns: Depth Set at (m/ft) From, To; Type of Sealant Used (Material and Type); Volume Placed (m³/ft³)

Method of Construction (Cable Tool, Rotary, Boring, etc.) and Well Use (Public, Commercial, etc.) checkboxes.

Construction Record - Casing and Screen tables. Casing table includes Inside Diameter, Material, Wall Thickness, Depth. Screen table includes Outside Diameter, Material, Slot No., Depth. Status of Well checkboxes include Water Supply, Replacement Well, etc.

Results of Well Yield Testing table. Columns: Draw Down (Time, Water Level), Recovery (Time, Water Level). Includes rows for pumping rate, duration, final water level, etc.

Map of Well Location section with instructions: 'Please provide a map below following instructions on the back.'

Water Details and Hole Diameter tables. Water Details includes depth and kind of water. Hole Diameter includes depth and diameter.

Well Contractor and Well Technician Information section. Includes Business Name (CC Drilling), License No. (75413), Business Address (48-267 Edinburgh Place), Technician Name (Craig Echlin), License No. (30190922).

Comments section and Ministry Use Only section. Includes Audit No. (286431), Date Package Delivered, Date Work Completed (2019 09 19), and Received date (OCT 22 2019).



Measurements recorded in:  Metric  Imperial

Page 1 of 1

A157400  
13-1116  
13-111a

Well Owner's Information

First Name: Last Name / Organization: City of Ottawa  
E-mail Address:  Well Constructed by Well Owner  
Mailing Address (Street Number/Name): 100 Constellation Dr.  
Municipality: Ottawa Province: ON Postal Code: K2G6J8 Telephone No. (inc. area code): 613-580-2424

Well Location

Address of Well Location (Street Number/Name): Kent St.  
Township: Lot: Concession:  
County/District/Municipality: Ottawa City/Town/Village: Ottawa Province: Ontario Postal Code:  
UTM Coordinates Zone: Easting: Northing: Municipal Plan and Sublot Number: Other:

Overburden and Bedrock Materials/Abandonment Sealing Record (see instructions on the back of this form)

General Colour	Most Common Material	Other Materials	General Description	Depth (m/ft) From	To
			2090 bentonite slurry (Portland/Quickcrete)	2'	bottom
			3/8 Portland chips	6"	2'
			Cold patch asphalt	0"	6"

Both these were 3/4" standpipes installed in the same hole. Could not get a tape down the pipe's for a measurement. Top 5' of pipe out of both.

Annular Space

Depth Set at (m/ft) From	To	Type of Sealant Used (Material and Type)	Volume Placed (m³/ft³)

Results of Well Yield Testing

After test of well yield, water was: <input type="checkbox"/> Clear and sand free <input type="checkbox"/> Other, specify	Draw Down		Recovery	
	Time (min)	Water Level (m/ft)	Time (min)	Water Level (m/ft)
If pumping discontinued, give reason:	Static Level			
	1		1	
Pump intake set at (m/ft)	2		2	
	3		3	
Pumping rate (l/min / GPM)	4		4	
	5		5	
Duration of pumping hrs + min	10		10	
	15		15	
Final water level end of pumping (m/ft)	20		20	
	25		25	
If flowing give rate (l/min / GPM)	30		30	
	40		40	
Recommended pump depth (m/ft)	50		50	
	60		60	
Recommended pump rate (l/min / GPM)				
Well production (l/min / GPM)				
Disinfected? <input type="checkbox"/> Yes <input type="checkbox"/> No				

Method of Construction

<input type="checkbox"/> Cable Tool	<input type="checkbox"/> Diamond	<input type="checkbox"/> Public	<input type="checkbox"/> Commercial	<input type="checkbox"/> Not used
<input type="checkbox"/> Rotary (Conventional)	<input type="checkbox"/> Jetting	<input type="checkbox"/> Domestic	<input type="checkbox"/> Municipal	<input type="checkbox"/> Dewatering
<input type="checkbox"/> Rotary (Reverse)	<input type="checkbox"/> Driving	<input type="checkbox"/> Livestock	<input type="checkbox"/> Test Hole	<input type="checkbox"/> Monitoring
<input type="checkbox"/> Boring	<input type="checkbox"/> Digging	<input type="checkbox"/> Irrigation	<input type="checkbox"/> Cooling & Air Conditioning	
<input type="checkbox"/> Air percussion		<input type="checkbox"/> Industrial		
<input type="checkbox"/> Other, specify		<input type="checkbox"/> Other, specify		

Construction Record - Casing

Inside Diameter (cm/in)	Open Hole OR Material (Galvanized, Fibreglass, Concrete, Plastic, Steel)	Wall Thickness (cm/in)	Depth (m/ft)		Status of Well
			From	To	
					<input type="checkbox"/> Water Supply <input type="checkbox"/> Replacement Well <input type="checkbox"/> Test Hole <input type="checkbox"/> Recharge Well <input type="checkbox"/> Dewatering Well <input type="checkbox"/> Observation and/or Monitoring Hole <input type="checkbox"/> Alteration (Construction) <input type="checkbox"/> Abandoned, Insufficient Supply <input type="checkbox"/> Abandoned, Poor Water Quality <input checked="" type="checkbox"/> Abandoned, other, specify <input type="checkbox"/> Other, specify

Construction Record - Screen

Outside Diameter (cm/in)	Material (Plastic, Galvanized, Steel)	Slot No.	Depth (m/ft)		Status of Well
			From	To	
					<input type="checkbox"/> Other, specify

Water Details

Water found at Depth (m/ft)	Kind of Water: <input type="checkbox"/> Fresh <input type="checkbox"/> Untested <input type="checkbox"/> Gas <input type="checkbox"/> Other, specify	Hole Diameter		
		Depth (m/ft) From	To	Diameter (cm/in)

Well Contractor and Well Technician Information

Business Name of Well Contractor: CCC Drilling  
Well Contractor's Licence No.: 75143  
Business Address (Street Number/Name): 48-262 Edinburgh Ave  
Municipality: Ottawa  
Province: ON Postal Code: K1B5M1 Business E-mail Address: mwhb@cccgroup.ca  
Bus. Telephone No. (inc. area code): 613-737-5227 Name of Well Technician (Last Name, First Name): Chad Echlin  
Well Technician's Licence No.: 51297 Signature of Technician and/or Contractor: [Signature] Date Submitted: 20190922

Map of Well Location

Please provide a map below following instructions on the back.

Comments:

Well owner's information package delivered <input type="checkbox"/> Yes <input type="checkbox"/> No	Date Package Delivered Y Y Y Y M M D D	Ministry Use Only Audit No. 2286432 Date Work Completed 20190922 Received OCT 22 2019
	Date Work Completed	



Measurements recorded in:  Metric  Imperial

No tag found 17-3

Well Owner's Information

First Name, Last Name / Organization, E-mail Address, Mailing Address (Street Number/Name), Municipality, Province, Postal Code, Telephone No. (inc. area code)

Well Location

Address of Well Location (Street Number/Name), Township, Lot, Concession, County/District/Municipality, City/Town/Village, Province, Postal Code, UTM Coordinates Zone, Easting, Northing, Municipal Plan and Sublot Number, Other

Overburden and Bedrock Materials/Abandonment Sealing Record (see instructions on the back of this form)

Table with columns: General Colour, Most Common Material, Other Materials, General Description, Depth (m/ft) From, To. Includes handwritten entries: 2090 bentonite slurry, 3/8 bentonite chips, cold patch asphalt.

Annular Space table with columns: Depth Set at (m/ft) From, To; Type of Sealant Used (Material and Type); Volume Placed (m³/ft³)

Results of Well Yield Testing table with columns: After test of well yield, water was; Draw Down (Time, Water Level); Recovery (Time, Water Level); Pumping rate; Duration of pumping; Final water level end of pumping; If flowing give rate; Recommended pump depth; Recommended pump rate; Well production; Disinfected?

Method of Construction and Well Use checkboxes: Cable Tool, Rotary (Conventional/Reverse), Boring, Air percussion, Diamond, Jetting, Driving, Digging, Public, Commercial, Not used, Domestic, Municipal, Dewatering, Livestock, Test Hole, Monitoring, Irrigation, Cooling & Air Conditioning, Industrial, Other, specify

Construction Record - Casing table with columns: Inside Diameter (cm/in), Open Hole OR Material (Galvanized, Fibreglass, Concrete, Plastic, Steel), Wall Thickness (cm/in), Depth (m/ft) From, To; Status of Well checkboxes: Water Supply, Replacement Well, Test Hole, Recharge Well, Dewatering Well, Observation and/or Monitoring Hole, Alteration (Construction), Abandoned, Insufficient Supply, Abandoned, Poor Water Quality, Abandoned, other, specify, Other, specify

Construction Record - Screen table with columns: Outside Diameter (cm/in), Material (Plastic, Galvanized, Steel), Slot No., Depth (m/ft) From, To

Map of Well Location section with text: Please provide a map below following instructions on the back.

Water Details and Hole Diameter table with columns: Water found at Depth (m/ft), Kind of Water (Fresh, Untested, Gas, Other, specify), Depth (m/ft) From, To, Diameter (cm/in)

Well Contractor and Well Technician Information section with fields: Business Name of Well Contractor, Well Contractor's Licence No., Business Address (Street Number/Name), Municipality, Province, Postal Code, Business E-mail Address

Well Technician's Licence No., Signature of Technician and/or Contractor, Date Submitted

Well owner's information package delivered (Yes/No), Date Package Delivered, Date Work Completed, Ministry Use Only (Audit No. 286434, Received OCT 27 2019)



Measurements recorded in:  Metric  Imperial

No Tag Found MW 13-201

Well Owner's Information

First Name, Last Name / Organization (City of Ottawa), E-mail Address, Well Constructed by Well Owner

Mailing Address (Street Number/Name) 100 CONSTELLATION DR, Municipality OTTAWA, Province ON, Postal Code K2G6J8, Telephone No. (inc. area code) 613 580 2424

Well Location

Address of Well Location (Street Number/Name) Slater St, Township, Lot, Concession

County/District/Municipality Ottawa, City/Town/Village Ottawa, Province Ontario, Postal Code

UTM Coordinates Zone Easting Northing, Municipal Plan and Sublot Number, Other

Overburden and Bedrock Materials/Abandonment Sealing Record (see instructions on the back of this form)

Table with columns: General Colour, Most Common Material, Other Materials, General Description, Depth (m/ft) From To. Includes handwritten entries for bentonite, pellets, and asphalt.

Annular Space

Table with columns: Depth Set at (m/ft) From To, Type of Sealant Used (Material and Type), Volume Placed (m³/ft³)

Method of Construction, Well Use. Includes checkboxes for Cable Tool, Rotary, Boring, etc.

Construction Record - Casing, Status of Well. Includes columns for Inside Diameter, Open Hole OR Material, Wall Thickness, Depth, and checkboxes for Water Supply, Replacement Well, etc.

Construction Record - Screen, Map of Well Location. Includes columns for Outside Diameter, Material, Slot No., Depth, and a hand-drawn map showing Kent St, Slater St, and Backwell.

Water Details, Hole Diameter. Includes columns for Water found at Depth, Kind of Water, Depth (m/ft) From To, Diameter (cm/in).

Well Contractor and Well Technician Information

Business Name of Well Contractor (CC Group), Well Contractor's Licence No. (7151413), Business Address (48-2607A Church Ave), Municipality (Ottawa), Province (ON), Postal Code (K1B5M1), Business E-mail Address (muelb@ccgroup.ca)

Bus. Telephone No. (613 737 5227), Name of Well Technician (Chad Edlin), Well Technician's Licence No. (32919), Signature of Technician and/or Contractor, Date Submitted (20190527), Date Package Delivered, Date Work Completed (20191027)

## Map: Well records

This map allows you to search and view well record information from reported wells in Ontario.

Full dataset is available in the [Open Data catalogue](#).

[Go Back to Map](#)

## Well ID

Well ID Number: 7305581  
 Well Audit Number: Z212305  
 Well Tag Number: A182694

*This table contains information from the original well record and any subsequent updates.*

## Well Location

<b>Address of Well Location</b>	355 COOPER ST
<b>Township</b>	OTTAWA CITY
<b>Lot</b>	
<b>Concession</b>	
<b>County/District/Municipality</b>	OTTAWA-CARLETON
<b>City/Town/Village</b>	OTTAWA
<b>Province</b>	ON
<b>Postal Code</b>	n/a
<b>UTM Coordinates</b>	NAD83 — Zone 18 Easting: 445556.00 Northing: 5029519.00
<b>Municipal Plan and Sublot Number</b>	
<b>Other</b>	

## Overburden and Bedrock Materials Interval

General Colour	Most Common Material	Other Materials	General Description	Depth From	Depth To
BRWN	FILL			0 m	1.83 m
BRWN	CLAY	SILT	SOFT	1.83 m	4.57 m
GREY	SILT	CLAY	SOFT	4.57 m	7.62 m

# Annular Space/Abandonment Sealing Record

Depth From	Depth To	Type of Sealant Used (Material and Type)	Volume Placed
0 m	.31 m	CONCRETE	
.31 m	3.96 m	BENTONITE	
3.96 m	7.62 m	SAND	

## Method of Construction & Well Use

Method of Construction	Well Use
Direct Push	Monitoring Test Hole

## Status of Well

Observation Wells

## Construction Record - Casing

Inside Diameter	Open Hole or material	Depth From	Depth To
4.03 cm	PLASTIC	0 m	4.57 m

## Construction Record - Screen

Outside Diameter	Material	Depth From	Depth To
4.82 cm	PLASTIC	4.57 m	7.62 m

## Well Contractor and Well Technician Information

Well Contractor's Licence Number: 7241

## Results of Well Yield Testing

After test of well yield, water was

If pumping discontinued, give reason

Pump intake set at

Pumping Rate

Duration of Pumping

Final water level



**If flowing give rate**

**Recommended pump depth**

**Recommended pump rate**

**Well Production**

**Disinfected?**

## **Draw Down & Recovery**

<b>Draw Down Time(min)</b>	<b>Draw Down Water level</b>	<b>Recovery Time(min)</b>	<b>Recovery Water level</b>
----------------------------	------------------------------	---------------------------	-----------------------------

SWL

1		1	
2		2	
3		3	
4		4	
5		5	
10		10	
15		15	
20		20	
25		25	
30		30	
40		40	
45		45	
50		50	
60		60	

## **Water Details**

<b>Water Found at Depth</b>	<b>Kind</b>
-----------------------------	-------------

## **Hole Diameter**

<b>Depth From</b>	<b>Depth To</b>	<b>Diameter</b>
0 m	7.62 m	8.25 cm

**Audit Number:** Z212305

**Date Well Completed:** January 09, 2018

**Date Well Record Received by MOE:** February 13, 2018

Updated: January 24, 2020

## Map: Well records

This map allows you to search and view well record information from reported wells in Ontario.

Full dataset is available in the [Open Data catalogue](#).

[Go Back to Map](#)

## Well ID

Well ID Number: 7218928  
 Well Audit Number: Z163980  
 Well Tag Number: A136699

*This table contains information from the original well record and any subsequent updates.*

## Well Location

<b>Address of Well Location</b>	356 MACLAREN STREET
<b>Township</b>	NEPEAN TOWNSHIP
<b>Lot</b>	
<b>Concession</b>	
<b>County/District/Municipality</b>	OTTAWA-CARLETON
<b>City/Town/Village</b>	Ottawa
<b>Province</b>	ON
<b>Postal Code</b>	n/a
<b>UTM Coordinates</b>	NAD83 — Zone 18 Easting: 445678.00 Northing: 5029243.00
<b>Municipal Plan and Sublot Number</b>	
<b>Other</b>	

## Overburden and Bedrock Materials Interval

General Colour	Most Common Material	Other Materials	General Description	Depth From	Depth To
GREY				0 m	.05 m
GREY	SAND	GRVL	FILL	.05 m	.53 m
BRWN	SAND		FILL	.53 m	1.52 m
BRWN	SILT	CLAY	WTHD	1.52 m	3.51 m

# Annular Space/Abandonment Sealing Record

Depth From	Depth To	Type of Sealant Used (Material and Type)	Volume Placed
.75 m	1.5 m	BENTONITE	

## Method of Construction & Well Use

Method of Construction	Well Use
Other Method	
SSA	Monitoring

## Status of Well

Observation Wells

## Construction Record - Casing

Inside Diameter	Open Hole or material	Depth From	Depth To
3.18 cm	PLASTIC	0 m	3.05 m

## Construction Record - Screen

Outside Diameter	Material	Depth From	Depth To
3.8 cm	PLASTIC	3.05 m	

## Well Contractor and Well Technician Information

Well Contractor's Licence Number: 1844

## Results of Well Yield Testing

After test of well yield, water was

If pumping discontinued, give reason

Pump intake set at

Pumping Rate

Duration of Pumping

Final water level

If flowing give rate

Recommended pump depth

**Recommended pump rate**

**Well Production**

**Disinfected?**

## **Draw Down & Recovery**

<b>Draw Down Time(min)</b>	<b>Draw Down Water level</b>	<b>Recovery Time(min)</b>	<b>Recovery Water level</b>
SWL			
1		1	
2		2	
3		3	
4		4	
5		5	
10		10	
15		15	
20		20	
25		25	
30		30	
40		40	
45		45	
50		50	
60		60	

## **Water Details**

**Water Found at Depth Kind**

## **Hole Diameter**

<b>Depth From</b>	<b>Depth To</b>	<b>Diameter</b>
0 m		16.51 cm

**Audit Number:** Z163980

**Date Well Completed:** December 30, 2012

**Date Well Record Received by MOE:** April 03, 2014

Updated: January 24, 2020

## Map: Well records

This map allows you to search and view well record information from reported wells in Ontario.

Full dataset is available in the [Open Data catalogue](#).

[Go Back to Map](#)

## Well ID

Well ID Number: 7354245  
 Well Audit Number: Z302708  
 Well Tag Number: A269066

*This table contains information from the original well record and any subsequent updates.*

## Well Location

<b>Address of Well Location</b>	281 kent st
<b>Township</b>	OTTAWA CITY
<b>Lot</b>	
<b>Concession</b>	
<b>County/District/Municipality</b>	OTTAWA-CARLETON
<b>City/Town/Village</b>	Ottawa
<b>Province</b>	ON
<b>Postal Code</b>	n/a
<b>UTM Coordinates</b>	NAD83 — Zone 18 Easting: 445323.00 Northing: 5029289.00
<b>Municipal Plan and Sublot Number</b>	
<b>Other</b>	

## Overburden and Bedrock Materials Interval

General Colour	Most Common Material	Other Materials	General Description	Depth From	Depth To
BLCK	----	GRVL	LOOS	0 m	.31 m
BRWN	CLAY	SILT	DNSE	.31 m	4 m
GREY	SILT	SAND	SOFT	4 m	6.1 m

# Annular Space/Abandonment Sealing Record

Depth From	Depth To	Type of Sealant Used (Material and Type)	Volume Placed
0 m	.31 m	CONCRETE FLUSHMOUNT	
.31 m	2.79 m	BENTONITE	
2.79 m	6.1 m	SAND	

## Method of Construction & Well Use

Method of Construction	Well Use
Direct Push	Monitoring Test Hole

## Status of Well

Monitoring and Test Hole

## Construction Record - Casing

Inside Diameter	Open Hole or material	Depth From	Depth To
4.03 cm	PLASTIC	0 m	3.1 m

## Construction Record - Screen

Outside Diameter	Material	Depth From	Depth To
4.82 cm	PLASTIC	3.1 m	6.1 m

## Well Contractor and Well Technician Information

Well Contractor's Licence Number: 7241

## Results of Well Yield Testing

After test of well yield, water was

If pumping discontinued, give reason

Pump intake set at

Pumping Rate

Duration of Pumping

Final water level



**If flowing give rate**

**Recommended pump depth**

**Recommended pump rate**

**Well Production**

**Disinfected?**

## **Draw Down & Recovery**

<b>Draw Down Time(min)</b>	<b>Draw Down Water level</b>	<b>Recovery Time(min)</b>	<b>Recovery Water level</b>
----------------------------	------------------------------	---------------------------	-----------------------------

SWL

1		1	
2		2	
3		3	
4		4	
5		5	
10		10	
15		15	
20		20	
25		25	
30		30	
40		40	
45		45	
50		50	
60		60	

## **Water Details**

<b>Water Found at Depth</b>	<b>Kind</b>
-----------------------------	-------------

## **Hole Diameter**

<b>Depth From</b>	<b>Depth To</b>	<b>Diameter</b>
0 m	6.1 m	8.3 cm

**Audit Number:** Z302708

**Date Well Completed:** January 20, 2020

**Date Well Record Received by MOE:** February 19, 2020

Updated: January 24, 2020

## Map: Well records

This map allows you to search and view well record information from reported wells in Ontario.

Full dataset is available in the [Open Data catalogue](#).

[Go Back to Map](#)

## Well ID

Well ID Number: 7354244  
 Well Audit Number: Z302714  
 Well Tag Number: A269067

*This table contains information from the original well record and any subsequent updates.*

## Well Location

<b>Address of Well Location</b>	81 kent st
<b>Township</b>	OTTAWA CITY
<b>Lot</b>	
<b>Concession</b>	
<b>County/District/Municipality</b>	OTTAWA-CARLETON
<b>City/Town/Village</b>	Ottawa
<b>Province</b>	ON
<b>Postal Code</b>	n/a
<b>UTM Coordinates</b>	NAD83 — Zone 18 Easting: 445329.00 Northing: 5029277.00
<b>Municipal Plan and Sublot Number</b>	
<b>Other</b>	

## Overburden and Bedrock Materials Interval

General Colour	Most Common Material	Other Materials	General Description	Depth From	Depth To
BLCK	GRVL	----	LOOS	0 m	.31 m
BRWN	CLAY	SILT	DNSE	.31 m	4 m
GREY	SILT	SAND	SOFT	4 m	6.1 m

# Annular Space/Abandonment Sealing Record

Depth From	Depth To	Type of Sealant Used (Material and Type)	Volume Placed
0 m	.31 m	CONCRETE FLUSHMOUNT	
.31 m	2.79 m	BENTONITE	
2.79 m	6.1 m	SAND	

## Method of Construction & Well Use

Method of Construction	Well Use
Direct Push	Monitoring Test Hole

## Status of Well

Monitoring and Test Hole

## Construction Record - Casing

Inside Diameter	Open Hole or material	Depth From	Depth To
4.03 cm	PLASTIC	0 m	3.1 m

## Construction Record - Screen

Outside Diameter	Material	Depth From	Depth To
4.82 cm	PLASTIC	3.1 m	6.1 m

## Well Contractor and Well Technician Information

Well Contractor's Licence Number: 7241

## Results of Well Yield Testing

After test of well yield, water was

If pumping discontinued, give reason

Pump intake set at

Pumping Rate

Duration of Pumping

Final water level

**If flowing give rate**

**Recommended pump depth**

**Recommended pump rate**

**Well Production**

**Disinfected?**

## **Draw Down & Recovery**

<b>Draw Down Time(min)</b>	<b>Draw Down Water level</b>	<b>Recovery Time(min)</b>	<b>Recovery Water level</b>
----------------------------	------------------------------	---------------------------	-----------------------------

SWL

1		1	
2		2	
3		3	
4		4	
5		5	
10		10	
15		15	
20		20	
25		25	
30		30	
40		40	
45		45	
50		50	
60		60	

## **Water Details**

<b>Water Found at Depth</b>	<b>Kind</b>
-----------------------------	-------------

## **Hole Diameter**

<b>Depth From</b>	<b>Depth To</b>	<b>Diameter</b>
0 m	6.1 m	8.3 cm

**Audit Number:** Z302714

**Date Well Completed:** January 20, 2020

**Date Well Record Received by MOE:** February 19, 2020

Updated: January 24, 2020

## Map: Well records

This map allows you to search and view well record information from reported wells in Ontario.

Full dataset is available in the [Open Data catalogue](#).

[Go Back to Map](#)

## Well ID

Well ID Number: 7295733  
 Well Audit Number: Z206495  
 Well Tag Number: A182830

*This table contains information from the original well record and any subsequent updates.*

## Well Location

<b>Address of Well Location</b>	366 382 BANK STREET
<b>Township</b>	OTTAWA CITY
<b>Lot</b>	
<b>Concession</b>	
<b>County/District/Municipality</b>	OTTAWA-CARLETON
<b>City/Town/Village</b>	Ottawa
<b>Province</b>	ON
<b>Postal Code</b>	n/a
<b>UTM Coordinates</b>	NAD83 — Zone 18 Easting: 445605.00 Northing: 5029135.00
<b>Municipal Plan and Sublot Number</b>	
<b>Other</b>	

## Overburden and Bedrock Materials Interval

General Colour	Most Common Material	Other Materials	General Description	Depth From	Depth To
BRWN	GRVL	SAND		0 m	2.44 m
GREY	SILT	CLAY	SOFT	2.44 m	3.96 m
GREY	SILT	CLAY	WBRG	3.96 m	5.79 m

# Annular Space/Abandonment Sealing Record

Depth From	Depth To	Type of Sealant Used (Material and Type)	Volume Placed
0 m	.31 m	FLUSHMOUNT/ CONCRETE	
.31 m	2.44 m	BENSEAL	
2.44 m	5.79 m	SAND	

## Method of Construction & Well Use

Method of Construction	Well Use
Direct Push	Monitoring Test Hole

## Status of Well

Monitoring and Test Hole

## Construction Record - Casing

Inside Diameter	Open Hole or material	Depth From	Depth To
4.03 cm	PLASTIC	0 m	2.74 m

## Construction Record - Screen

Outside Diameter	Material	Depth From	Depth To
4.82 cm	PLASTIC	2.74 m	5.79 m

## Well Contractor and Well Technician Information

Well Contractor's Licence Number: 7241

## Results of Well Yield Testing

After test of well yield, water was

If pumping discontinued, give reason

Pump intake set at

Pumping Rate

Duration of Pumping

Final water level



**If flowing give rate**

**Recommended pump depth**

**Recommended pump rate**

**Well Production**

**Disinfected?**

## **Draw Down & Recovery**

<b>Draw Down Time(min)</b>	<b>Draw Down Water level</b>	<b>Recovery Time(min)</b>	<b>Recovery Water level</b>
----------------------------	------------------------------	---------------------------	-----------------------------

SWL

1		1	
2		2	
3		3	
4		4	
5		5	
10		10	
15		15	
20		20	
25		25	
30		30	
40		40	
45		45	
50		50	
60		60	

## **Water Details**

<b>Water Found at Depth</b>	<b>Kind</b>
-----------------------------	-------------

## **Hole Diameter**

<b>Depth From</b>	<b>Depth To</b>	<b>Diameter</b>
0 m	5.79 m	8.25 cm

**Audit Number:** Z206495

**Date Well Completed:** August 10, 2017

**Date Well Record Received by MOE:** September 29, 2017

Updated: January 24, 2020

## Map: Well records

This map allows you to search and view well record information from reported wells in Ontario.

Full dataset is available in the [Open Data catalogue](#).

[Go Back to Map](#)

## Well ID

Well ID Number: 7296899  
 Well Audit Number: C30157  
 Well Tag Number: A203689

*This table contains information from the original well record and any subsequent updates.*

## Well Location

Address of Well Location	
Township	NEPEAN TOWNSHIP
Lot	
Concession	
County/District/Municipality	OTTAWA-CARLETON
City/Town/Village	
Province	ON
Postal Code	n/a
UTM Coordinates	NAD83 — Zone 18
	Easting: 445448.00
	Northing: 5029568.00
Municipal Plan and Sublot Number	
Other	

## Overburden and Bedrock Materials Interval

General Colour	Most Common Material	Other Materials	General Description	Depth From	Depth To
----------------	----------------------	-----------------	---------------------	------------	----------

## Annular Space/Abandonment Sealing Record

Depth From	Depth To	Type of Sealant Used (Material and Type)	Volume Placed
------------	----------	--	---------------

## Method of Construction & Well Use

Method of Construction	Well Use
------------------------	----------

## Status of Well

### Construction Record - Casing

Inside Diameter	Open Hole or material	Depth From	Depth To
-----------------	-----------------------	------------	----------

### Construction Record - Screen

Outside Diameter	Material	Depth From	Depth To
------------------	----------	------------	----------

## Well Contractor and Well Technician Information

Well Contractor's Licence Number: 7328

## Results of Well Yield Testing

After test of well yield, water was

If pumping discontinued, give reason

Pump intake set at

Pumping Rate

Duration of Pumping

Final water level

If flowing give rate

Recommended pump depth

Recommended pump rate

Well Production

Disinfected?

## Draw Down & Recovery

Draw Down Time(min)	Draw Down Water level	Recovery Time(min)	Recovery Water level
SWL			
1		1	
2		2	
3		3	
4		4	
5		5	
10		10	
15		15	
20		20	
25		25	
30		30	
40		40	
45		45	
50		50	
60		60	

## Water Details

Water Found at Depth	Kind
----------------------	------

## Hole Diameter

Depth From	Depth To	Diameter
------------	----------	----------

**Audit Number:** C30157

**Date Well Completed:** August 24, 2017

**Date Well Record Received by MOE:** October 06, 2017

Updated: January 24, 2020

## Map: Well records

This map allows you to search and view well record information from reported wells in Ontario.

Full dataset is available in the [Open Data catalogue](#).

[Go Back to Map](#)

## Well ID

Well ID Number: 7246843  
 Well Audit Number: Z208885  
 Well Tag Number: A163032

*This table contains information from the original well record and any subsequent updates.*

## Well Location

<b>Address of Well Location</b>	296 BANK ST.
<b>Township</b>	OTTAWA CITY
<b>Lot</b>	
<b>Concession</b>	
<b>County/District/Municipality</b>	OTTAWA-CARLETON
<b>City/Town/Village</b>	OTTAWA
<b>Province</b>	ON
<b>Postal Code</b>	n/a
<b>UTM Coordinates</b>	NAD83 — Zone 18 Easting: 445519.00 Northing: 5029299.00
<b>Municipal Plan and Sublot Number</b>	
<b>Other</b>	

## Overburden and Bedrock Materials Interval

General Colour	Most Common Material	Other Materials	General Description	Depth From	Depth To
GREY		HARD		0 ft	1 ft
GREY	CLAY	SILT	SOFT	1 ft	10 ft

## Annular Space/Abandonment Sealing Record

Depth From	Depth To	Type of Sealant Used (Material and Type)	Volume Placed
0 ft	1 ft	CONCRETE/FLUSHMOUNT	
1 ft	2.5 ft	BENSEAL	
2.5 ft	10 ft	FILTER SAND	

## Method of Construction & Well Use

Method of Construction	Well Use
Direct Push	Monitoring and Test Hole

## Status of Well

Observation Wells

## Construction Record - Casing

Inside Diameter	Open Hole or material	Depth From	Depth To
1.38 inch	PLASTIC	0 ft	3 ft

## Construction Record - Screen

Outside Diameter	Material	Depth From	Depth To
1.66 inch	PLASTIC	3 ft	10 ft

## Well Contractor and Well Technician Information

Well Contractor's Licence Number: 7241

## Results of Well Yield Testing

After test of well yield, water was
If pumping discontinued, give reason
Pump intake set at
Pumping Rate
Duration of Pumping
Final water level
If flowing give rate
Recommended pump depth

**Recommended pump rate**

**Well Production**

**Disinfected?**

## **Draw Down & Recovery**

<b>Draw Down Time(min)</b>	<b>Draw Down Water level</b>	<b>Recovery Time(min)</b>	<b>Recovery Water level</b>
----------------------------	------------------------------	---------------------------	-----------------------------

SWL

1		1	
2		2	
3		3	
4		4	
5		5	
10		10	
15		15	
20		20	
25		25	
30		30	
40		40	
45		45	
50		50	
60		60	

## **Water Details**

<b>Water Found at Depth</b>	<b>Kind</b>
-----------------------------	-------------

## **Hole Diameter**

<b>Depth From</b>	<b>Depth To</b>	<b>Diameter</b>
0 ft	10 ft	2.375 inch

**Audit Number:** Z208885

**Date Well Completed:** July 17, 2015



**Date Well Record Received by MOE:** August 24, 2015

Updated: January 24, 2020

## Map: Well records

This map allows you to search and view well record information from reported wells in Ontario.

Full dataset is available in the [Open Data catalogue](#).

[Go Back to Map](#)

## Well ID

Well ID Number: 7305580  
 Well Audit Number: Z212307  
 Well Tag Number: A182697

*This table contains information from the original well record and any subsequent updates.*

## Well Location

<b>Address of Well Location</b>	355 COOPER ST
<b>Township</b>	OTTAWA CITY
<b>Lot</b>	
<b>Concession</b>	
<b>County/District/Municipality</b>	OTTAWA-CARLETON
<b>City/Town/Village</b>	OTTAWA
<b>Province</b>	ON
<b>Postal Code</b>	n/a
<b>UTM Coordinates</b>	NAD83 — Zone 18 Easting: 445526.00 Northing: 5029511.00
<b>Municipal Plan and Sublot Number</b>	
<b>Other</b>	

## Overburden and Bedrock Materials Interval

General Colour	Most Common Material	Other Materials	General Description	Depth From	Depth To
BRWN	GRVL		LOOS	0 m	.61 m
BRWN	CLAY	SILT	SOFT	.61 m	4.57 m
GREY	CLAY		SOFT	4.57 m	7.62 m

# Annular Space/Abandonment Sealing Record

Depth From	Depth To	Type of Sealant Used (Material and Type)	Volume Placed
0 m	.31 m	CONCRETE	
.31 m	3.96 m	BENTONITE	
3.96 m	7.62 m	SAND	

## Method of Construction & Well Use

Method of Construction	Well Use
Direct Push	Monitoring Test Hole

## Status of Well

Observation Wells

## Construction Record - Casing

Inside Diameter	Open Hole or material	Depth From	Depth To
4.03 cm	PLASTIC	0 m	4.57 m

## Construction Record - Screen

Outside Diameter	Material	Depth From	Depth To
4.84 cm	PLASTIC	4.57 m	7.62 m

## Well Contractor and Well Technician Information

Well Contractor's Licence Number: 7241

## Results of Well Yield Testing

After test of well yield, water was

If pumping discontinued, give reason

Pump intake set at

Pumping Rate

Duration of Pumping

Final water level

**If flowing give rate**

**Recommended pump depth**

**Recommended pump rate**

**Well Production**

**Disinfected?**

## **Draw Down & Recovery**

<b>Draw Down Time(min)</b>	<b>Draw Down Water level</b>	<b>Recovery Time(min)</b>	<b>Recovery Water level</b>
----------------------------	------------------------------	---------------------------	-----------------------------

SWL

1		1	
2		2	
3		3	
4		4	
5		5	
10		10	
15		15	
20		20	
25		25	
30		30	
40		40	
45		45	
50		50	
60		60	

## **Water Details**

<b>Water Found at Depth</b>	<b>Kind</b>
-----------------------------	-------------

## **Hole Diameter**

<b>Depth From</b>	<b>Depth To</b>	<b>Diameter</b>
0 m	7.62 m	8.25 cm

**Audit Number:** Z212307

**Date Well Completed:** January 09, 2018

**Date Well Record Received by MOE:** February 13, 2018

Updated: January 24, 2020

## Map: Well records

This map allows you to search and view well record information from reported wells in Ontario.

Full dataset is available in the [Open Data catalogue](#).

[Go Back to Map](#)

## Well ID

Well ID Number: 7295732  
 Well Audit Number: Z206499  
 Well Tag Number: A189788

*This table contains information from the original well record and any subsequent updates.*

## Well Location

<b>Address of Well Location</b>	366 382 BANKS STREET
<b>Township</b>	OTTAWA CITY
<b>Lot</b>	
<b>Concession</b>	
<b>County/District/Municipality</b>	OTTAWA-CARLETON
<b>City/Town/Village</b>	Ottawa
<b>Province</b>	ON
<b>Postal Code</b>	n/a
<b>UTM Coordinates</b>	NAD83 — Zone 18 Easting: 445593.00 Northing: 5029168.00
<b>Municipal Plan and Sublot Number</b>	
<b>Other</b>	

## Overburden and Bedrock Materials Interval

General Colour	Most Common Material	Other Materials	General Description	Depth From	Depth To
BRWN	GRVL	SAND	SOFT	0 m	2.13 m
GREY	SILT	CLAY	SOFT	2.13 m	3.96 m
GREY	SILT	CLAY	WBRG	3.96 m	5.79 m

# Annular Space/Abandonment Sealing Record

Depth From	Depth To	Type of Sealant Used (Material and Type)	Volume Placed
0 m	.31 m	FLUSHMOUNT/ CONCRETE	
.31 m	2.44 m	BENSEAL	
2.44 m	5.79 m	SAND	

## Method of Construction & Well Use

Method of Construction	Well Use
Direct Push	Monitoring Test Hole

## Status of Well

Monitoring and Test Hole

## Construction Record - Casing

Inside Diameter	Open Hole or material	Depth From	Depth To
4.03 cm	PLASTIC	0 m	2.74 m

## Construction Record - Screen

Outside Diameter	Material	Depth From	Depth To
4.82 cm	PLASTIC	2.79 m	5.79 m

## Well Contractor and Well Technician Information

Well Contractor's Licence Number: 7241

## Results of Well Yield Testing

After test of well yield, water was

If pumping discontinued, give reason

Pump intake set at

Pumping Rate

Duration of Pumping

Final water level

**If flowing give rate**

**Recommended pump depth**

**Recommended pump rate**

**Well Production**

**Disinfected?**

## **Draw Down & Recovery**

<b>Draw Down Time(min)</b>	<b>Draw Down Water level</b>	<b>Recovery Time(min)</b>	<b>Recovery Water level</b>
----------------------------	------------------------------	---------------------------	-----------------------------

SWL

1		1	
2		2	
3		3	
4		4	
5		5	
10		10	
15		15	
20		20	
25		25	
30		30	
40		40	
45		45	
50		50	
60		60	

## **Water Details**

<b>Water Found at Depth</b>	<b>Kind</b>
-----------------------------	-------------

## **Hole Diameter**

<b>Depth From</b>	<b>Depth To</b>	<b>Diameter</b>
0 m	5.79 m	8.25 cm



**Audit Number:** Z206499

**Date Well Completed:** September 10, 2017

**Date Well Record Received by MOE:** September 29, 2017

Updated: January 24, 2020

## Map: Well records

This map allows you to search and view well record information from reported wells in Ontario.

Full dataset is available in the [Open Data catalogue](#).

[Go Back to Map](#)

## Well ID

Well ID Number: 7305579  
 Well Audit Number: Z212304  
 Well Tag Number: A182713

*This table contains information from the original well record and any subsequent updates.*

## Well Location

<b>Address of Well Location</b>	355 COOPER ST
<b>Township</b>	OTTAWA CITY
<b>Lot</b>	
<b>Concession</b>	
<b>County/District/Municipality</b>	OTTAWA-CARLETON
<b>City/Town/Village</b>	OTTAWA
<b>Province</b>	ON
<b>Postal Code</b>	n/a
<b>UTM Coordinates</b>	NAD83 — Zone 18 Easting: 445537.00 Northing: 5029504.00
<b>Municipal Plan and Sublot Number</b>	
<b>Other</b>	

## Overburden and Bedrock Materials Interval

General Colour	Most Common Material	Other Materials	General Description	Depth From	Depth To
BRWN	GRVL	SAND	LOOS	0 m	.61 m
BRWN	CLAY	SILT	SOFT	.61 m	4.57 m
GREY	CLAY		SOFT	4.57 m	7.62 m

# Annular Space/Abandonment Sealing Record

Depth From	Depth To	Type of Sealant Used (Material and Type)	Volume Placed
0 m	.31 m	CONCRETE	
.31 m	3.96 m	BENTONITE	
3.96 m	7.62 m	SAND	

## Method of Construction & Well Use

Method of Construction	Well Use
Direct Push	Monitoring Test Hole

## Status of Well

Test Hole

## Construction Record - Casing

Inside Diameter	Open Hole or material	Depth From	Depth To
4.03 cm	PLASTIC	0 m	4.57 m

## Construction Record - Screen

Outside Diameter	Material	Depth From	Depth To
4.82 cm	PLASTIC	4.57 m	7.62 m

## Well Contractor and Well Technician Information

Well Contractor's Licence Number: 7241

## Results of Well Yield Testing

After test of well yield, water was

If pumping discontinued, give reason

Pump intake set at

Pumping Rate

Duration of Pumping

Final water level

**If flowing give rate**

**Recommended pump depth**

**Recommended pump rate**

**Well Production**

**Disinfected?**

## **Draw Down & Recovery**

<b>Draw Down Time(min)</b>	<b>Draw Down Water level</b>	<b>Recovery Time(min)</b>	<b>Recovery Water level</b>
----------------------------	------------------------------	---------------------------	-----------------------------

SWL

1		1	
2		2	
3		3	
4		4	
5		5	
10		10	
15		15	
20		20	
25		25	
30		30	
40		40	
45		45	
50		50	
60		60	

## **Water Details**

<b>Water Found at Depth</b>	<b>Kind</b>
-----------------------------	-------------

## **Hole Diameter**

<b>Depth From</b>	<b>Depth To</b>	<b>Diameter</b>
0 m	7.62 m	8.25 cm

**Audit Number:** Z212304

**Date Well Completed:** January 09, 2018

**Date Well Record Received by MOE:** February 13, 2018

Updated: January 24, 2020

## Map: Well records

This map allows you to search and view well record information from reported wells in Ontario.

Full dataset is available in the [Open Data catalogue](#).

[Go Back to Map](#)

## Well ID

Well ID Number: 7295731  
 Well Audit Number: Z206498  
 Well Tag Number: A189879

*This table contains information from the original well record and any subsequent updates.*

## Well Location

<b>Address of Well Location</b>	366 382 BANK STREET
<b>Township</b>	OTTAWA CITY
<b>Lot</b>	
<b>Concession</b>	
<b>County/District/Municipality</b>	OTTAWA-CARLETON
<b>City/Town/Village</b>	Ottawa
<b>Province</b>	ON
<b>Postal Code</b>	n/a
<b>UTM Coordinates</b>	NAD83 — Zone 18 Easting: 445584.00 Northing: 5029168.00
<b>Municipal Plan and Sublot Number</b>	
<b>Other</b>	

## Overburden and Bedrock Materials Interval

General Colour	Most Common Material	Other Materials	General Description	Depth From	Depth To
BRWN	GRVL	SAND	DRY	0 m	2.74 m
GREY	SILT	CLAY		2.74 m	3.96 m
GREY	SILT	CLAY	SOFT	3.96 m	5.79 m

# Annular Space/Abandonment Sealing Record

Depth From	Depth To	Type of Sealant Used (Material and Type)	Volume Placed
0 m	.31 m	FLUSHMOUNT/ CONCRETE	
.31 m	2.44 m	BENSEAL	
2.44 m	5.79 m	SAND	

## Method of Construction & Well Use

Method of Construction	Well Use
Direct Push	Monitoring Test Hole

## Status of Well

Monitoring and Test Hole

## Construction Record - Casing

Inside Diameter	Open Hole or material	Depth From	Depth To
4.03 cm	PLASTIC	0 m	2.74 m

## Construction Record - Screen

Outside Diameter	Material	Depth From	Depth To
4.82 cm	PLASTIC	2.74 m	5.79 m

## Well Contractor and Well Technician Information

Well Contractor's Licence Number: 7241

## Results of Well Yield Testing

After test of well yield, water was

If pumping discontinued, give reason

Pump intake set at

Pumping Rate

Duration of Pumping

Final water level

**If flowing give rate**

**Recommended pump depth**

**Recommended pump rate**

**Well Production**

**Disinfected?**

## **Draw Down & Recovery**

<b>Draw Down Time(min)</b>	<b>Draw Down Water level</b>	<b>Recovery Time(min)</b>	<b>Recovery Water level</b>
----------------------------	------------------------------	---------------------------	-----------------------------

SWL

1		1	
2		2	
3		3	
4		4	
5		5	
10		10	
15		15	
20		20	
25		25	
30		30	
40		40	
45		45	
50		50	
60		60	

## **Water Details**

<b>Water Found at Depth</b>	<b>Kind</b>
-----------------------------	-------------

## **Hole Diameter**

<b>Depth From</b>	<b>Depth To</b>	<b>Diameter</b>
0 m	5.79 m	8.25 cm



**Audit Number:** Z206498

**Date Well Completed:** August 10, 2017

**Date Well Record Received by MOE:** September 29, 2017

Updated: January 24, 2020

## Map: Well records

This map allows you to search and view well record information from reported wells in Ontario.

Full dataset is available in the [Open Data catalogue](#).

[Go Back to Map](#)

## Well ID

Well ID Number: 7334763  
 Well Audit Number: Z298238  
 Well Tag Number: A257375

*This table contains information from the original well record and any subsequent updates.*

## Well Location

<b>Address of Well Location</b>	331 Cooper St
<b>Township</b>	NEPEAN TOWNSHIP
<b>Lot</b>	
<b>Concession</b>	
<b>County/District/Municipality</b>	OTTAWA-CARLETON
<b>City/Town/Village</b>	Ottawa
<b>Province</b>	ON
<b>Postal Code</b>	n/a
<b>UTM Coordinates</b>	NAD83 — Zone 18 Easting: 445651.00 Northing: 5029536.00
<b>Municipal Plan and Sublot Number</b>	
<b>Other</b>	

## Overburden and Bedrock Materials Interval

General Colour	Most Common Material	Other Materials	General Description	Depth From	Depth To
GREY	GRVL	----	PCKD	0 ft	1 ft
BRWN	SAND	SOFT	LOOS	1 ft	6 ft
GREY	CLAY	SILT	SOFT	6 ft	18 ft

# Annular Space/Abandonment Sealing Record

Depth From	Depth To	Type of Sealant Used (Material and Type)	Volume Placed
0 ft	1 ft	CONCRETE FLUSHMOUNT	
1 ft	7 ft	BENSEAL	
7 ft	18 ft	FILTER SAND	

## Method of Construction & Well Use

Method of Construction	Well Use
Other Method	
Direct Push	Monitoring and Test Hole

## Status of Well

Monitoring and Test Hole

## Construction Record - Casing

Inside Diameter	Open Hole or material	Depth From	Depth To
1.38 Inch	PLASTIC	0 ft	8 ft

## Construction Record - Screen

Outside Diameter	Material	Depth From	Depth To
1.66 inch	PLASTIC	8 ft	18 ft

## Well Contractor and Well Technician Information

Well Contractor's Licence Number: 7241

## Results of Well Yield Testing

After test of well yield, water was
If pumping discontinued, give reason
Pump intake set at
Pumping Rate
Duration of Pumping
Final water level

**If flowing give rate**

**Recommended pump depth**

**Recommended pump rate**

**Well Production**

**Disinfected?**

## **Draw Down & Recovery**

<b>Draw Down Time(min)</b>	<b>Draw Down Water level</b>	<b>Recovery Time(min)</b>	<b>Recovery Water level</b>
----------------------------	------------------------------	---------------------------	-----------------------------

SWL

1		1	
2		2	
3		3	
4		4	
5		5	
10		10	
15		15	
20		20	
25		25	
30		30	
40		40	
45		45	
50		50	
60		60	

## **Water Details**

<b>Water Found at Depth</b>	<b>Kind</b>
-----------------------------	-------------

## **Hole Diameter**

<b>Depth From</b>	<b>Depth To</b>	<b>Diameter</b>
0 ft	18 ft	2.375 Inch

**Audit Number:** Z298238

**Date Well Completed:** November 14, 2018

**Date Well Record Received by MOE:** March 08, 2019

Updated: January 24, 2020

## Map: Well records

This map allows you to search and view well record information from reported wells in Ontario.

Full dataset is available in the [Open Data catalogue](#).

[Go Back to Map](#)

## Well ID

Well ID Number: 7239266  
 Well Audit Number: C19500  
 Well Tag Number: A122871

*This table contains information from the original well record and any subsequent updates.*

## Well Location

Address of Well Location	
Township	NEPEAN TOWNSHIP
Lot	
Concession	
County/District/Municipality	OTTAWA-CARLETON
City/Town/Village	
Province	ON
Postal Code	n/a
UTM Coordinates	NAD83 — Zone 18
	Easting: 445732.00
	Northing: 5029042.00
Municipal Plan and Sublot Number	
Other	

## Overburden and Bedrock Materials Interval

General Colour	Most Common Material	Other Materials	General Description	Depth From	Depth To
----------------	----------------------	-----------------	---------------------	------------	----------

## Annular Space/Abandonment Sealing Record

Depth From	Depth To	Type of Sealant Used (Material and Type)	Volume Placed
------------	----------	--	---------------

## Method of Construction & Well Use

Method of Construction	Well Use
------------------------	----------

## Status of Well

### Construction Record - Casing

Inside Diameter	Open Hole or material	Depth From	Depth To
-----------------	-----------------------	------------	----------

### Construction Record - Screen

Outside Diameter	Material	Depth From	Depth To
------------------	----------	------------	----------

## Well Contractor and Well Technician Information

Well Contractor's Licence Number: 7328

## Results of Well Yield Testing

After test of well yield, water was

If pumping discontinued, give reason

Pump intake set at

Pumping Rate

Duration of Pumping

Final water level

If flowing give rate

Recommended pump depth

Recommended pump rate

Well Production

Disinfected?

## Draw Down & Recovery

Draw Down Time(min)	Draw Down Water level	Recovery Time(min)	Recovery Water level
SWL			
1		1	
2		2	
3		3	
4		4	
5		5	
10		10	
15		15	
20		20	
25		25	
30		30	
40		40	
45		45	
50		50	
60		60	

## Water Details

Water Found at Depth	Kind
----------------------	------

## Hole Diameter

Depth From	Depth To	Diameter
------------	----------	----------

**Audit Number:** C19500

**Date Well Completed:** March 08, 2012

**Date Well Record Received by MOE:** April 02, 2015

Updated: January 24, 2020



## Map: Well records

This map allows you to search and view well record information from reported wells in Ontario.

Full dataset is available in the [Open Data catalogue](#).

[Go Back to Map](#)

## Well ID

Well ID Number: 7312995  
 Well Audit Number: Z212308  
 Well Tag Number: A199385

*This table contains information from the original well record and any subsequent updates.*

## Well Location

<b>Address of Well Location</b>	355 COOPER ST
<b>Township</b>	NEPEAN TOWNSHIP
<b>Lot</b>	
<b>Concession</b>	
<b>County/District/Municipality</b>	OTTAWA-CARLETON
<b>City/Town/Village</b>	Ottawa
<b>Province</b>	ON
<b>Postal Code</b>	n/a
<b>UTM Coordinates</b>	NAD83 — Zone 18 Easting: 445576.00 Northing: 5029551.00
<b>Municipal Plan and Sublot Number</b>	
<b>Other</b>	

## Overburden and Bedrock Materials Interval

General Colour	Most Common Material	Other Materials	General Description	Depth From	Depth To
BRWN	FILL	SAND	GRVL	0 m	1.22 m
BRWN	CLAY	SAND	SOFT	1.22 m	3.1 m
GREY	CLAY	SOFT		3.1 m	6.1 m

# Annular Space/Abandonment Sealing Record

Depth From	Depth To	Type of Sealant Used (Material and Type)	Volume Placed
0 m	.31 m	CONCRETE FLUSHMOUNT SAND BENTONITE	

## Method of Construction & Well Use

Method of Construction	Well Use
Direct Push	Monitoring Test Hole

## Status of Well

Test Hole

## Construction Record - Casing

Inside Diameter	Open Hole or material	Depth From	Depth To
4.07 cm	PLASTIC	0 m	3.1 m

## Construction Record - Screen

Outside Diameter	Material	Depth From	Depth To
4.82 cm	PLASTIC	3.1 m	6.1 m

## Well Contractor and Well Technician Information

Well Contractor's Licence Number: 7241

## Results of Well Yield Testing

After test of well yield, water was

If pumping discontinued, give reason

Pump intake set at

Pumping Rate

Duration of Pumping

Final water level

**If flowing give rate**

**Recommended pump depth**

**Recommended pump rate**

**Well Production**

**Disinfected?**

## **Draw Down & Recovery**

<b>Draw Down Time(min)</b>	<b>Draw Down Water level</b>	<b>Recovery Time(min)</b>	<b>Recovery Water level</b>
----------------------------	------------------------------	---------------------------	-----------------------------

SWL

1		1	
2		2	
3		3	
4		4	
5		5	
10		10	
15		15	
20		20	
25		25	
30		30	
40		40	
45		45	
50		50	
60		60	

## **Water Details**

<b>Water Found at Depth</b>	<b>Kind</b>
-----------------------------	-------------

## **Hole Diameter**

<b>Depth From</b>	<b>Depth To</b>	<b>Diameter</b>
0 m	6.1 m	8.25 cm

**Audit Number:** Z212308

**Date Well Completed:** March 02, 2018

**Date Well Record Received by MOE:** June 19, 2018

Updated: January 24, 2020

## Map: Well records

This map allows you to search and view well record information from reported wells in Ontario.

Full dataset is available in the [Open Data catalogue](#).

[Go Back to Map](#)

## Well ID

Well ID Number: 7295730  
 Well Audit Number: Z206497  
 Well Tag Number: A189880

*This table contains information from the original well record and any subsequent updates.*

## Well Location

<b>Address of Well Location</b>	366 382 BANK STREET
<b>Township</b>	OTTAWA CITY
<b>Lot</b>	
<b>Concession</b>	
<b>County/District/Municipality</b>	OTTAWA-CARLETON
<b>City/Town/Village</b>	Ottawa
<b>Province</b>	ON
<b>Postal Code</b>	n/a
<b>UTM Coordinates</b>	NAD83 — Zone 18 Easting: 445582.00 Northing: 5029178.00
<b>Municipal Plan and Sublot Number</b>	
<b>Other</b>	

## Overburden and Bedrock Materials Interval

General Colour	Most Common Material	Other Materials	General Description	Depth From	Depth To
BRWN	GRVL	SAND		0 m	2.74 m
GREY	SILT	CLAY	SOFT	2.74 m	3.46 m
GREY	SILT	CLAY	WBRG	3.46 m	5.79 m

# Annular Space/Abandonment Sealing Record

Depth From	Depth To	Type of Sealant Used (Material and Type)	Volume Placed
0 m	.31 m	FLUSHMOUNT/ CONCRETE	
.31 m	2.44 m	BENSEAL	
2.44 m	5.79 m	SAND	

## Method of Construction & Well Use

Method of Construction	Well Use
Direct Push	Monitoring Test Hole

## Status of Well

Monitoring and Test Hole

## Construction Record - Casing

Inside Diameter	Open Hole or material	Depth From	Depth To
4.03 cm	PLASTIC	0 m	2.74 m

## Construction Record - Screen

Outside Diameter	Material	Depth From	Depth To
4.82 cm	PLASTIC	2.74 m	5.79 m

## Well Contractor and Well Technician Information

Well Contractor's Licence Number: 7241

## Results of Well Yield Testing

After test of well yield, water was

If pumping discontinued, give reason

Pump intake set at

Pumping Rate

Duration of Pumping

Final water level

**If flowing give rate**

**Recommended pump depth**

**Recommended pump rate**

**Well Production**

**Disinfected?**

## **Draw Down & Recovery**

<b>Draw Down Time(min)</b>	<b>Draw Down Water level</b>	<b>Recovery Time(min)</b>	<b>Recovery Water level</b>
----------------------------	------------------------------	---------------------------	-----------------------------

SWL

1		1	
2		2	
3		3	
4		4	
5		5	
10		10	
15		15	
20		20	
25		25	
30		30	
40		40	
45		45	
50		50	
60		60	

## **Water Details**

<b>Water Found at Depth</b>	<b>Kind</b>
-----------------------------	-------------

## **Hole Diameter**

<b>Depth From</b>	<b>Depth To</b>	<b>Diameter</b>
0 m	5.79 m	8.25 cm

**Audit Number:** Z206497

**Date Well Completed:** August 10, 2017

**Date Well Record Received by MOE:** September 29, 2017

Updated: January 24, 2020



## Map: Well records

This map allows you to search and view well record information from reported wells in Ontario.

Full dataset is available in the [Open Data catalogue](#).

[Go Back to Map](#)

## Well ID

Well ID Number: 7305582

Well Audit Number: Z212306

Well Tag Number: A182722

*This table contains information from the original well record and any subsequent updates.*

## Well Location

<b>Address of Well Location</b>	355 COOPER ST
<b>Township</b>	OTTAWA CITY
<b>Lot</b>	
<b>Concession</b>	
<b>County/District/Municipality</b>	OTTAWA-CARLETON
<b>City/Town/Village</b>	OTTAWA
<b>Province</b>	ON
<b>Postal Code</b>	n/a
<b>UTM Coordinates</b>	NAD83 — Zone 18 Easting: 445534.00 Northing: 5029510.00
<b>Municipal Plan and Sublot Number</b>	
<b>Other</b>	

## Overburden and Bedrock Materials Interval

General Colour	Most Common Material	Other Materials	General Description	Depth From	Depth To
GREY	GRVL		LOOS	0 m	.31 m
BRWN	CLAY	SILT	SOFT	.31 m	1.83 m
GREY	CLAY		SOFT	1.83 m	3.96 m

# Annular Space/Abandonment Sealing Record

Depth From	Depth To	Type of Sealant Used (Material and Type)	Volume Placed
0 m	.31 m	CONCRETE	
.31 m	.91 m	BENTONITE	
.91 m	3.96 m	SAND	

## Method of Construction & Well Use

Method of Construction	Well Use
Direct Push	Monitoring Test Hole

## Status of Well

Observation Wells

## Construction Record - Casing

Inside Diameter	Open Hole or material	Depth From	Depth To
3.45 cm	PLASTIC	0 m	0.91 m

## Construction Record - Screen

Outside Diameter	Material	Depth From	Depth To
4.21 cm	PLASTIC	0.91 m	3.96 m

## Well Contractor and Well Technician Information

Well Contractor's Licence Number: 7241

## Results of Well Yield Testing

After test of well yield, water was

If pumping discontinued, give reason

Pump intake set at

Pumping Rate

Duration of Pumping

Final water level

**If flowing give rate**

**Recommended pump depth**

**Recommended pump rate**

**Well Production**

**Disinfected?**

## **Draw Down & Recovery**

<b>Draw Down Time(min)</b>	<b>Draw Down Water level</b>	<b>Recovery Time(min)</b>	<b>Recovery Water level</b>
----------------------------	------------------------------	---------------------------	-----------------------------

SWL

1		1	
2		2	
3		3	
4		4	
5		5	
10		10	
15		15	
20		20	
25		25	
30		30	
40		40	
45		45	
50		50	
60		60	

## **Water Details**

<b>Water Found at Depth</b>	<b>Kind</b>
-----------------------------	-------------

## **Hole Diameter**

<b>Depth From</b>	<b>Depth To</b>	<b>Diameter</b>
0 m	3.96 m	5.68 cm

**Audit Number:** Z212306

**Date Well Completed:** January 09, 2018

**Date Well Record Received by MOE:** February 13, 2018

Updated: January 24, 2020

## Map: Well records

This map allows you to search and view well record information from reported wells in Ontario.

Full dataset is available in the [Open Data catalogue](#).

[Go Back to Map](#)

## Well ID

Well ID Number: 7312996  
 Well Audit Number: Z277582  
 Well Tag Number: A215904

*This table contains information from the original well record and any subsequent updates.*

## Well Location

<b>Address of Well Location</b>	315 COOPER ST
<b>Township</b>	OTTAWA CITY
<b>Lot</b>	
<b>Concession</b>	
<b>County/District/Municipality</b>	OTTAWA-CARLETON
<b>City/Town/Village</b>	Ottawa
<b>Province</b>	ON
<b>Postal Code</b>	n/a
<b>UTM Coordinates</b>	NAD83 — Zone 18 Easting: 445558.00 Northing: 5029481.00
<b>Municipal Plan and Sublot Number</b>	
<b>Other</b>	

## Overburden and Bedrock Materials Interval

General Colour	Most Common Material	Other Materials	General Description	Depth From	Depth To
BLCK	LOAM			0 ft	1 ft
BRWN	FSND	GRVL	SILT	1 ft	10 ft
GREY	CLAY	SILT	SOFT	10 ft	20 ft

# Annular Space/Abandonment Sealing Record

Depth From	Depth To	Type of Sealant Used (Material and Type)	Volume Placed
0 ft	1 ft	CONCRETE FLUSHMOUNT	
1 ft	9 ft	BENSEAL	
9 ft	20 ft	SAND	

## Method of Construction & Well Use

Method of Construction	Well Use
Direct Push	Test Hole Monitoring

## Status of Well

Test Hole

## Construction Record - Casing

Inside Diameter	Open Hole or material	Depth From	Depth To
1.38 inch	PLASTIC	0 ft	10 ft

## Construction Record - Screen

Outside Diameter	Material	Depth From	Depth To
1.68 inch	PLASTIC	10 ft	20 ft

## Well Contractor and Well Technician Information

Well Contractor's Licence Number: 7241

## Results of Well Yield Testing

After test of well yield, water was

If pumping discontinued, give reason

Pump intake set at

Pumping Rate

Duration of Pumping

Final water level

**If flowing give rate**

**Recommended pump depth**

**Recommended pump rate**

**Well Production**

**Disinfected?**

## **Draw Down & Recovery**

<b>Draw Down Time(min)</b>	<b>Draw Down Water level</b>	<b>Recovery Time(min)</b>	<b>Recovery Water level</b>
SWL			
1		1	
2		2	
3		3	
4		4	
5		5	
10		10	
15		15	
20		20	
25		25	
30		30	
40		40	
45		45	
50		50	
60		60	

## **Water Details**

**Water Found at Depth Kind**

## **Hole Diameter**

<b>Depth From</b>	<b>Depth To</b>	<b>Diameter</b>
0 ft	20 ft	2.375 inch

**Audit Number:** Z277582

**Date Well Completed:** March 02, 2018

**Date Well Record Received by MOE:** June 19, 2018

Updated: January 24, 2020



## Map: Well records

This map allows you to search and view well record information from reported wells in Ontario.

Full dataset is available in the [Open Data catalogue](#).

[Go Back to Map](#)

## Well ID

Well ID Number: 7354243  
 Well Audit Number: Z302715  
 Well Tag Number: A282350

*This table contains information from the original well record and any subsequent updates.*

## Well Location

<b>Address of Well Location</b>	281 kent st
<b>Township</b>	OTTAWA CITY
<b>Lot</b>	
<b>Concession</b>	
<b>County/District/Municipality</b>	OTTAWA-CARLETON
<b>City/Town/Village</b>	Ottawa
<b>Province</b>	ON
<b>Postal Code</b>	n/a
<b>UTM Coordinates</b>	NAD83 — Zone 18 Easting: 445329.00 Northing: 5029309.00
<b>Municipal Plan and Sublot Number</b>	
<b>Other</b>	

## Overburden and Bedrock Materials Interval

General Colour	Most Common Material	Other Materials	General Description	Depth From	Depth To
BLCK	GRVL	----	LOOS	0 m	.31 m
BRWN	CLAY	SILT	DNSE	.31 m	4 m
GREY	SILT	SAND	SOFT	4 m	7.13 m

# Annular Space/Abandonment Sealing Record

Depth From	Depth To	Type of Sealant Used (Material and Type)	Volume Placed
0 m	.31 m	CONCRETE FLUSHMOUNT	
.31 m	3.72 m	BENTONITE	
3.72 m	7.13 m	SAND	

## Method of Construction & Well Use

Method of Construction	Well Use
Direct Push	Monitoring Test Hole

## Status of Well

Monitoring and Test Hole

## Construction Record - Casing

Inside Diameter	Open Hole or material	Depth From	Depth To
4.03 cm	PLASTIC	0 m	4.03 m

## Construction Record - Screen

Outside Diameter	Material	Depth From	Depth To
4.82 cm	PLASTIC	4.03 m	7.13 m

## Well Contractor and Well Technician Information

Well Contractor's Licence Number: 7241

## Results of Well Yield Testing

After test of well yield, water was

If pumping discontinued, give reason

Pump intake set at

Pumping Rate

Duration of Pumping

Final water level

**If flowing give rate**

**Recommended pump depth**

**Recommended pump rate**

**Well Production**

**Disinfected?**

## **Draw Down & Recovery**

<b>Draw Down Time(min)</b>	<b>Draw Down Water level</b>	<b>Recovery Time(min)</b>	<b>Recovery Water level</b>
----------------------------	------------------------------	---------------------------	-----------------------------

SWL

1		1	
2		2	
3		3	
4		4	
5		5	
10		10	
15		15	
20		20	
25		25	
30		30	
40		40	
45		45	
50		50	
60		60	

## **Water Details**

<b>Water Found at Depth</b>	<b>Kind</b>
-----------------------------	-------------

## **Hole Diameter**

<b>Depth From</b>	<b>Depth To</b>	<b>Diameter</b>
0 m	7.13 m	8.3 cm

**Audit Number:** Z302715

**Date Well Completed:** January 24, 2020

**Date Well Record Received by MOE:** February 19, 2020

Updated: January 24, 2020

## Map: Well records

This map allows you to search and view well record information from reported wells in Ontario.

Full dataset is available in the [Open Data catalogue](#).

[Go Back to Map](#)

## Well ID

Well ID Number: 7295729  
 Well Audit Number: Z206496  
 Well Tag Number: A182829

*This table contains information from the original well record and any subsequent updates.*

## Well Location

<b>Address of Well Location</b>	366 382 BANK STREET
<b>Township</b>	OTTAWA CITY
<b>Lot</b>	
<b>Concession</b>	
<b>County/District/Municipality</b>	OTTAWA-CARLETON
<b>City/Town/Village</b>	Ottawa
<b>Province</b>	ON
<b>Postal Code</b>	n/a
<b>UTM Coordinates</b>	NAD83 — Zone 18 Easting: 445570.00 Northing: 5029192.00
<b>Municipal Plan and Sublot Number</b>	
<b>Other</b>	

## Overburden and Bedrock Materials Interval

General Colour	Most Common Material	Other Materials	General Description	Depth From	Depth To
BRWN	GRVL	SAND	SOFT	0 m	2.74 m
GREY	SILT	CLAY	SOFT	2.74 m	3.96 m
GREY	SILT	CLAY	SOFT	3.96 m	5.79 m

# Annular Space/Abandonment Sealing Record

Depth From	Depth To	Type of Sealant Used (Material and Type)	Volume Placed
0 m	.31 m	FLUSHMOUNT/ CONCRETE	
.31 m	2.44 m	BENSEAL	
2.44 m	5.79 m	SAND	

## Method of Construction & Well Use

Method of Construction	Well Use
Direct Push	Monitoring Test Hole

## Status of Well

Monitoring and Test Hole

## Construction Record - Casing

Inside Diameter	Open Hole or material	Depth From	Depth To
4.03 cm	PLASTIC	0 m	2.74 m

## Construction Record - Screen

Outside Diameter	Material	Depth From	Depth To
4.82 cm	PLASTIC	2.74 m	5.79 m

## Well Contractor and Well Technician Information

Well Contractor's Licence Number: 7241

## Results of Well Yield Testing

After test of well yield, water was

If pumping discontinued, give reason

Pump intake set at

Pumping Rate

Duration of Pumping

Final water level

**If flowing give rate**

**Recommended pump depth**

**Recommended pump rate**

**Well Production**

**Disinfected?**

## **Draw Down & Recovery**

<b>Draw Down Time(min)</b>	<b>Draw Down Water level</b>	<b>Recovery Time(min)</b>	<b>Recovery Water level</b>
----------------------------	------------------------------	---------------------------	-----------------------------

SWL

1		1	
2		2	
3		3	
4		4	
5		5	
10		10	
15		15	
20		20	
25		25	
30		30	
40		40	
45		45	
50		50	
60		60	

## **Water Details**

<b>Water Found at Depth</b>	<b>Kind</b>
-----------------------------	-------------

## **Hole Diameter**

<b>Depth From</b>	<b>Depth To</b>	<b>Diameter</b>
0 m	5.79 m	8.25 cm

**Audit Number:** Z206496

**Date Well Completed:** August 10, 2017

**Date Well Record Received by MOE:** September 29, 2017

Updated: January 24, 2020



## Jesse Andrechek

---

**From:** Public Information Services <publicinformationsservices@tssa.org>  
**Sent:** March 11, 2021 3:45 PM  
**To:** Jesse Andrechek  
**Subject:** RE: Search Records Request: PE5204

**Please refrain from sending documents to head office and only submit your requests electronically via email along with credit card payment. We are all working remotely and mailing in applications with cheques will lengthen the overall processing time.**

### NO RECORD FOUND

Hello,

Thank you for your request for confirmation of public information.

- We confirm that there are no records in our database of any fuel storage tanks at the subject addresses.

For a further search in our archives please complete our release of public information form found at [https://www.tssa.org/en/about-tssa/release-of-public-information.aspx?\\_mid\\_=392](https://www.tssa.org/en/about-tssa/release-of-public-information.aspx?_mid_=392) and email the completed form to [publicinformationsservices@tssa.org](mailto:publicinformationsservices@tssa.org) along with a fee of \$56.50 (including HST) per location. The fee is payable with credit card (Visa or MasterCard).

Although TSSA believes the information provided pursuant to your request is accurate, please note that TSSA does not warrant this information in any way whatsoever.

Kind regards,

Sherees



### **Public Information Agent**

Facilities and Business Services

345 Carlingview Drive

Toronto, Ontario M9W 6N9

Tel: +1-416-734-6222 | Fax: +1-416-734-3568 | E-Mail: [publicinformationsservices@tssa.org](mailto:publicinformationsservices@tssa.org)

[www.tssa.org](http://www.tssa.org)



---

**From:** Jesse Andrechek <JAndrechek@Patersongroup.ca>  
**Sent:** March 10, 2021 5:28 PM  
**To:** Public Information Services <publicinformationsservices@tssa.org>  
**Subject:** Search Records Request: PE5204

**[CAUTION]:** This email originated outside the organisation.

Please do not click links or open attachments unless you recognise the source of this email and know the content is safe.

Hello,

Could you please complete a search of your records for underground/aboveground storage tanks, historical spills or other incidents/infractions for the following addresses in Ottawa, ON:

Kent Street: 359, 381

MacLaren Street: 422, 430, 436, 441, 444  
Gilmour Street: 442, 437, 471

Thank you!

Best regards,  
Jesse Andrechek, BAsC

**pater**songroup  
solution oriented engineering  
over 60 years serving our clients

154 Colonnade Road South  
Ottawa, Ontario, K2E 7J5  
Tel: (613) 226-7381 Ext. 228  
Cell: (613) 913-3381

This electronic message and any attached documents are intended only for the named recipients. This communication from the Technical Standards and Safety Authority may contain information that is privileged, confidential or otherwise protected from disclosure and it must not be disclosed, copied, forwarded or distributed without authorization. If you have received this message in error, please notify the sender immediately and delete the original message.

Office Use Only

Application Number: \_\_\_\_\_ Ward Number: \_\_\_\_\_ Application Received: (dd/mm/yyyy): \_\_\_\_\_  
Client Service Centre Staff: \_\_\_\_\_ Fee Received: \$ \_\_\_\_\_



# Historic Land Use Inventory

## Application Form

### Notice of Public Record

All information and materials required in support of your application shall be made available to the public, as indicated by Section 1.0.1 of *The Planning Act*, R.S.O. 1990, C.P.13.

### Municipal Freedom of Information and Protection Act

Personal information on this form is collected under the authority the *Planning Act*, RSO 1990, c. P. 13 and will be used to process this application. Questions about this collection may be directed by mail to Manager, Business Support Services, Planning Infrastructure and Economic Development Department, 110 Laurier Avenue West, Ottawa, K1P 1J1, or by phone at (613) 580-2424, ext. 24075

### Background Information

\*Site Address or Location:   
\*Mandatory Field

### Applicant/Agent Information:

Name:   
Mailing Address:   
Telephone:  Email Address:

### Registered Property Owner Information: Same as above

Name:   
Mailing Address:   
Telephone:  Email Address:

### Site Details

Legal Description and PIN:

Part of Lot E Concession C, Rideau Front, Township of Nepean, now in the City of Ottawa, ON

What is the land currently used for?

Residential / Commercial

Lot frontage:  m Lot depth:  m Lot area: \_\_\_\_\_ m<sup>2</sup>

OR Lot area: (irregular lot)  m<sup>2</sup>

Does the site have Full Municipal Services:  Yes  No

### Required Fees

Please don't hesitate to visit the [Historic Land Use Inventory website](#) more information. Fees must be paid in full at the time of application submission.

Planning Fee

\$128.00

### Submittal Requirements

The following are required to be submitted with this application:

- 1. Consent to Disclose Information:** Consultants and other third parties may make requests for information on behalf of an individual or corporation. However, if the requester is not the owner of the property, **the requester must provide the City of Ottawa with a 'consent to disclose information' letter, signed by the property owner.** This will authorize the City of Ottawa to release any relevant information about the property or its owner(s) to the requester. Consent for disclosure is required in the event that personal information or proprietary company information is found concerning the property and its owner. All consents must clearly indicate the name of the property owner as well as the name of the requester, and must be signed and dated.
- 2. Disclaimer:** Requesters must read and understand the conditions included in the attached disclaimer and submit a signed disclaimer to the City of Ottawa's Planning, Infrastructure and Economic Development Department. This disclaimer is related to the Historic Land Use Inventory and must be received by the City of Ottawa, signed and dated by the requestor, before the process can begin.
- 3. A site plan or key plan of the property, its location and particular features.**
- 4. Any significant dates or time frames that you would like researched.**

**Disclaimer**  
**For use with HLUI Database**

CITY OF OTTAWA ("the City") is the owner of the Historical Land Use Inventory ("HLUI"), a database of information on the type and location of land uses within the geographic area of Ottawa, which had or have the potential to cause contamination in soil, groundwater or surface water.

The City, in providing information from the HLUI, to Paterson Group ("the Requester") does so only under the following conditions and understanding:

1. The HLUI may contain erroneous information given that such records and sources of information may be flawed. Changes in municipal addresses over time may have introduced error in such records and sources of information. The City is not responsible for any errors or omissions in the HLUI and reserves the right to change and update the HLUI without further notice. The City does not, however, make any commitment to update the HLUI. Accordingly, all information from the HLUI is provided on an "as is" basis with no representation or warranty by the City with respect to the information's accuracy or exhaustiveness in responding to the request.
2. City staff will perform a search of the HLUI based on the information given by the Requester. City staff will make every effort to be accurate, however, the City does not provide an assurance, guarantee, warranty, representation (express or implied), as to the availability, accuracy, completeness or currency of information which will be provided to the Requester. The HLUI in no way confirms the presence or absence of contamination or pollution of any kind. The information provided by the City to the Requester is provided on the assumption that it will not be relied upon by any person whatsoever. The City denies all liability to any such persons attempting to rely on any information provided from the HLUI database.
3. The City, its employees, servants, agents, boards, officials or contractors take no responsibility for any actions, claims, losses, liability, judgments, demands, expenses, costs, damages or harm suffered by any person whatsoever including negligence in compiling or disseminating information in the HLUI.
4. Copyright is reserved to the City.
5. Any use of the information provided from the HLUI which a third party makes, or any reliance on or decisions to be based on it, are the responsibilities of such third parties. The City, its employees, servants, agents, boards, officials or contractors accept no responsibility for any damages, if any, suffered by a third party as a result of decisions made as a result of an information search of the HLUI.
6. Any use of this service by the Requestor indicates an acknowledgement, acceptance and limits of this disclaimer.
7. All information collected under this request and all records provided in response to this request are subject to the provisions of the Municipal Freedom of Information and Protection of Privacy Act, R.S.O. 1990, c. M.56, as amended.

Signed: 

Dated (dd/mm/yyyy): 22/03/2021

Per: Jesse Andrechek

(Please print name)

Title: Environmental Consultant

Company: Paterson Group Inc

154 Colonnade Road South  
Ottawa, Ontario  
Canada, K2E 7J5  
Tel: (613) 226-7381  
Fax: (613) 226-6344

March 16, 2021  
File: PE5204-LET.01

**City of Ottawa**  
110 Laurier Avenue W  
Ottawa, Ontario  
K1P 1J1

Geotechnical Engineering  
Environmental Engineering  
Hydrogeology  
Geological Engineering  
Materials Testing  
Building Science

[www.patersongroup.ca](http://www.patersongroup.ca)

Subject: **Authorization Letter, HLUI Search  
Phase I-Environmental Site Assessment  
359 Kent Street, 436 and 444 MacLaren Street  
Ottawa, Ontario**

Dear Sir or Madame,

Please consider this letter as confirmation that Paterson Group has been retained to conduct a Phase I-Environmental Site Assessment at the aforementioned property.

With this letter, the property owner authorizes the City of Ottawa and other regulatory bodies to release, to Paterson Group, information requested for the purpose of completing an environmental assessment of the property.

**Name of Company/Property Owner:** Kent MacLaren Co-Tenancy

**Name of Representative:** Derek Howe

**Authorization of Representative:** 

**Date:** March 18, 2021



# DATABASE REPORT

**Project Property:** *PE5204 - Phase I ESA  
359 Kent Street, 436 and 444 MacLaren  
Street  
Ottawa ON K2P 2M8*

**Project No:** *PE5204*

**Report Type:** *Standard Report*

**Order No:** *21031600063*

**Requested by:** *Paterson Group Inc.*

**Date Completed:** *March 19, 2021*

# Table of Contents

Table of Contents.....	2
Executive Summary.....	3
Executive Summary: Report Summary.....	4
Executive Summary: Site Report Summary - Project Property.....	6
Executive Summary: Site Report Summary - Surrounding Properties.....	8
Executive Summary: Summary By Data Source.....	31
Map.....	60
Aerial.....	61
Topographic Map.....	62
Detail Report.....	63
Unplottable Summary.....	220
Unplottable Report.....	223
Appendix: Database Descriptions.....	244
Definitions.....	253

## **Notice: IMPORTANT LIMITATIONS and YOUR LIABILITY**

**Reliance on information in Report:** This report DOES NOT replace a full Phase I Environmental Site Assessment but is solely intended to be used as a database review of environmental records.

**License for use of information in Report:** No page of this report can be used without this cover page, this notice and the project property identifier. The information in Report(s) may not be modified or re-sold.

**Your Liability for misuse:** Using this Service and/or its reports in a manner contrary to this Notice or your agreement will be in breach of copyright and contract and ERIS may obtain damages for such mis-use, including damages caused to third parties, and gives ERIS the right to terminate your account, rescind your license to any previous reports and to bar you from future use of the Service.

**No warranty of Accuracy or Liability for ERIS:** The information contained in this report has been produced by ERIS Information Limited Partnership ("ERIS") using various sources of information, including information provided by Federal and Provincial government departments. The report applies only to the address and up to the date specified on the cover of this report, and any alterations or deviation from this description will require a new report. This report and the data contained herein does not purport to be and does not constitute a guarantee of the accuracy of the information contained herein and does not constitute a legal opinion nor medical advice. Although ERIS has endeavored to present you with information that is accurate, ERIS disclaims, any and all liability for any errors, omissions, or inaccuracies in such information and data, whether attributable to inadvertence, negligence or otherwise, and for any consequences arising therefrom. Liability on the part of ERIS is limited to the monetary value paid for this report.

**Trademark and Copyright:** You may not use the ERIS trademarks or attribute any work to ERIS other than as outlined above. This Service and Report (s) are protected by copyright owned by ERIS Information Limited Partnership. Copyright in data used in the Service or Report(s) (the "Data") is owned by ERIS or its licensors. The Service, Report(s) and Data may not be copied or reproduced in whole or in any substantial part without prior written consent of ERIS.



# Executive Summary

## Property Information:

**Project Property:** PE5204 - Phase I ESA  
359 Kent Street, 436 and 444 MacLaren Street Ottawa ON K2P 2M8

**Project No:** PE5204

## **Coordinates:**

**Latitude:** 45.4136484  
**Longitude:** -75.6974358  
**UTM Northing:** 5,029,139.72  
**UTM Easting:** 445,428.36  
**UTM Zone:** 18T

**Elevation:** 256 FT  
77.88 M

## Order Information:

**Order No:** 21031600063  
**Date Requested:** March 16, 2021  
**Requested by:** Paterson Group Inc.  
**Report Type:** Standard Report

## Historical/Products:

## Executive Summary: Report Summary

<i>Database</i>	<i>Name</i>	<i>Searched</i>	<i>Project Property</i>	<i>Within 0.25 km</i>	<i>Total</i>
AAGR	<i>Abandoned Aggregate Inventory</i>	Y	0	0	0
AGR	<i>Aggregate Inventory</i>	Y	0	0	0
AMIS	<i>Abandoned Mine Information System</i>	Y	0	0	0
ANDR	<i>Anderson's Waste Disposal Sites</i>	Y	0	0	0
AST	<i>Aboveground Storage Tanks</i>	Y	0	0	0
AUWR	<i>Automobile Wrecking &amp; Supplies</i>	Y	0	0	0
BORE	<i>Borehole</i>	Y	0	4	4
CA	<i>Certificates of Approval</i>	Y	0	6	6
CDRY	<i>Dry Cleaning Facilities</i>	Y	0	2	2
CFOT	<i>Commercial Fuel Oil Tanks</i>	Y	0	0	0
CHEM	<i>Chemical Manufacturers and Distributors</i>	Y	0	0	0
CHM	<i>Chemical Register</i>	Y	0	0	0
CNG	<i>Compressed Natural Gas Stations</i>	Y	0	0	0
COAL	<i>Inventory of Coal Gasification Plants and Coal Tar Sites</i>	Y	0	0	0
CONV	<i>Compliance and Convictions</i>	Y	0	0	0
CPU	<i>Certificates of Property Use</i>	Y	0	0	0
DRL	<i>Drill Hole Database</i>	Y	0	0	0
DTNK	<i>Delisted Fuel Tanks</i>	Y	0	5	5
EASR	<i>Environmental Activity and Sector Registry</i>	Y	0	0	0
EBR	<i>Environmental Registry</i>	Y	0	0	0
ECA	<i>Environmental Compliance Approval</i>	Y	0	3	3
EEM	<i>Environmental Effects Monitoring</i>	Y	0	0	0
EHS	<i>ERIS Historical Searches</i>	Y	1	62	63
EIIS	<i>Environmental Issues Inventory System</i>	Y	0	0	0
EMHE	<i>Emergency Management Historical Event</i>	Y	0	0	0
EPAR	<i>Environmental Penalty Annual Report</i>	Y	0	0	0
EXP	<i>List of Expired Fuels Safety Facilities</i>	Y	0	3	3
FCON	<i>Federal Convictions</i>	Y	0	0	0
FCS	<i>Contaminated Sites on Federal Land</i>	Y	0	0	0
FOFT	<i>Fisheries &amp; Oceans Fuel Tanks</i>	Y	0	0	0
FRST	<i>Federal Identification Registry for Storage Tank Systems (FIRSTS)</i>	Y	0	0	0
FST	<i>Fuel Storage Tank</i>	Y	0	3	3
FSTH	<i>Fuel Storage Tank - Historic</i>	Y	0	1	1
GEN	<i>Ontario Regulation 347 Waste Generators Summary</i>	Y	7	126	133
GHG	<i>Greenhouse Gas Emissions from Large Facilities</i>	Y	0	0	0
HINC	<i>TSSA Historic Incidents</i>	Y	0	0	0

<b>Database</b>	<b>Name</b>	<b>Searched</b>	<b>Project Property</b>	<b>Within 0.25 km</b>	<b>Total</b>
IAFT	<i>Indian &amp; Northern Affairs Fuel Tanks</i>	Y	0	0	0
INC	<i>Fuel Oil Spills and Leaks</i>	Y	0	3	3
LIMO	<i>Landfill Inventory Management Ontario</i>	Y	0	0	0
MINE	<i>Canadian Mine Locations</i>	Y	0	0	0
MNR	<i>Mineral Occurrences</i>	Y	0	0	0
NATE	<i>National Analysis of Trends in Emergencies System (NATES)</i>	Y	0	0	0
NCPL	<i>Non-Compliance Reports</i>	Y	0	0	0
NDFT	<i>National Defense &amp; Canadian Forces Fuel Tanks</i>	Y	0	0	0
NDSP	<i>National Defense &amp; Canadian Forces Spills</i>	Y	0	0	0
NDWD	<i>National Defence &amp; Canadian Forces Waste Disposal Sites</i>	Y	0	0	0
NEBI	<i>National Energy Board Pipeline Incidents</i>	Y	0	0	0
NEBP	<i>National Energy Board Wells</i>	Y	0	0	0
NEES	<i>National Environmental Emergencies System (NEES)</i>	Y	0	0	0
NPCB	<i>National PCB Inventory</i>	Y	0	1	1
NPRI	<i>National Pollutant Release Inventory</i>	Y	0	0	0
OGWE	<i>Oil and Gas Wells</i>	Y	0	0	0
OOGW	<i>Ontario Oil and Gas Wells</i>	Y	0	1	1
OPCB	<i>Inventory of PCB Storage Sites</i>	Y	0	0	0
ORD	<i>Orders</i>	Y	0	0	0
PAP	<i>Canadian Pulp and Paper</i>	Y	0	0	0
PCFT	<i>Parks Canada Fuel Storage Tanks</i>	Y	0	0	0
PES	<i>Pesticide Register</i>	Y	0	11	11
PINC	<i>Pipeline Incidents</i>	Y	0	3	3
PRT	<i>Private and Retail Fuel Storage Tanks</i>	Y	0	4	4
PTTW	<i>Permit to Take Water</i>	Y	0	0	0
REC	<i>Ontario Regulation 347 Waste Receivers Summary</i>	Y	0	0	0
RSC	<i>Record of Site Condition</i>	Y	0	2	2
RST	<i>Retail Fuel Storage Tanks</i>	Y	0	0	0
SCT	<i>Scott's Manufacturing Directory</i>	Y	1	12	13
SPL	<i>Ontario Spills</i>	Y	0	15	15
SRDS	<i>Wastewater Discharger Registration Database</i>	Y	0	0	0
TANK	<i>Anderson's Storage Tanks</i>	Y	0	0	0
TCFT	<i>Transport Canada Fuel Storage Tanks</i>	Y	0	0	0
VAR	<i>Variances for Abandonment of Underground Storage Tanks</i>	Y	0	0	0
WDS	<i>Waste Disposal Sites - MOE CA Inventory</i>	Y	0	0	0
WDSH	<i>Waste Disposal Sites - MOE 1991 Historical Approval Inventory</i>	Y	0	0	0
WWIS	<i>Water Well Information System</i>	Y	0	23	23
<b>Total:</b>			9	290	299

## Executive Summary: Site Report Summary - Project Property

<i>Map Key</i>	<i>DB</i>	<i>Company/Site Name</i>	<i>Address</i>	<i>Dir/Dist (m)</i>	<i>Elev diff (m)</i>	<i>Page Number</i>
<a href="#">1</a>	SCT	Canvet Publications Ltd.	359 Kent St Suite 407 Ottawa ON K2P 0R6	-/0.0	0.00	<a href="#">63</a>
<a href="#">1</a>	GEN	CANVET PUBLICATIONS LTD.	359 KENT STREET, SUITE 504 OTTAWA ON K2P 0R6	-/0.0	0.00	<a href="#">63</a>
<a href="#">1</a>	GEN	CANVET PUBLICATIONS LTD. 08-145	359 KENT STREET, SUITE 504 OTTAWA ON K2P 0R6	-/0.0	0.00	<a href="#">63</a>
<a href="#">1</a>	GEN	CANVET PUBLICATIONS LTD.	359 KENT STREET SUITE 504 OTTAWA ON	-/0.0	0.00	<a href="#">63</a>
<a href="#">1</a>	GEN	DOMINION COMMAND ROYAL CANADIAN LEGION	359 KENT STREET PRINT SHOP OTTAWA ON K2P 0R7	-/0.0	0.00	<a href="#">64</a>
<a href="#">1</a>	GEN	DOMINION COMMAND ROYAL CANADIAN LEGION	359 KENT STREET OTTAWA ON K2P 0R7	-/0.0	0.00	<a href="#">64</a>
<a href="#">1</a>	EHS		359 Kent Street Ottawa ON K2P 0R6	-/0.0	0.00	<a href="#">64</a>
<a href="#">1</a>	GEN	Taggart Corporation	359 Kent St Ottawa ON K2P 0R6	-/0.0	0.00	<a href="#">65</a>
<a href="#">1</a>	GEN	359 Kent Street Ltd.	359 Kent Street Ottawa ON K2P 0R6	-/0.0	0.00	<a href="#">65</a>

<i>Map Key</i>	<i>DB</i>	<i>Company/Site Name</i>	<i>Address</i>	<i>Dir/Dist (m)</i>	<i>Elev diff (m)</i>	<i>Page Number</i>
--------------------	-----------	--------------------------	----------------	---------------------	--------------------------	------------------------

## Executive Summary: Site Report Summary - Surrounding Properties

<b>Map Key</b>	<b>DB</b>	<b>Company/Site Name</b>	<b>Address</b>	<b>Dir/Dist (m)</b>	<b>Elev Diff (m)</b>	<b>Page Number</b>
<a href="#">2</a>	GEN	WILLIAM E. CARSON, DC	430 MACLAREN STREET OTTAWA ON K2P 0M8	ENE/31.6	-0.31	<a href="#">65</a>
<a href="#">2</a>	GEN	WILLIAM E. CARSON, DC 41-254	430 MACLAREN STREET OTTAWA ON K2P 0M8	ENE/31.6	-0.31	<a href="#">65</a>
<a href="#">3</a>	EHS		422/430 MacLaren Street Ottawa ON K2P 0M8	NE/40.2	-0.24	<a href="#">66</a>
<a href="#">3</a>	EHS		422/430 MacLaren Street Ottawa ON K2P 0M8	NE/40.2	-0.24	<a href="#">66</a>
<a href="#">3</a>	EHS		422/430 MacLaren Street Ottawa ON K2P 0M8	NE/40.2	-0.24	<a href="#">66</a>
<a href="#">4</a>	WWIS		7, 9, 11 FLORENCE ST. OTTAWA ON <b>Well ID:</b> 7103047	ENE/43.8	-0.24	<a href="#">66</a>
<a href="#">5</a>	EHS		422 MacLaren St Ottawa ON K2P0M8	NE/46.5	-0.24	<a href="#">69</a>
<a href="#">6</a>	EHS		450 MacLaren Street Ottawa ON K2P 2A7	W/47.1	0.00	<a href="#">70</a>
<a href="#">7</a>	GEN	CANVET PUBLICATIONS LTD.	354 KENT STREET, SUITE 504 OTTAWA ON K2P 0R6	SW/50.8	0.00	<a href="#">70</a>
<a href="#">8</a>	WWIS		381 KENT ST Ottawa ON <b>Well ID:</b> 7157724	ESE/57.7	-1.03	<a href="#">70</a>
<a href="#">9</a>	GEN	WALLACE KEARNEY MCGILL ADVERTISING	412 MACLAREN ST. OTTAWA ON K2P 0M8	ENE/60.2	-1.03	<a href="#">76</a>
<a href="#">9</a>	GEN	WALLACE KEARNEY MCGILL ADVERTISING41-370	412 MACLAREN ST. OTTAWA ON K2P 0M8	ENE/60.2	-1.03	<a href="#">76</a>

<b>Map Key</b>	<b>DB</b>	<b>Company/Site Name</b>	<b>Address</b>	<b>Dir/Dist (m)</b>	<b>Elev Diff (m)</b>	<b>Page Number</b>
<a href="#">10</a>	EHS		441 MACLAREN STREET OTTAWA ON K2P 2H3	NW/62.8	0.00	<a href="#">77</a>
<a href="#">10</a>	EHS		441 MacLaren Ottawa ON	NW/62.8	0.00	<a href="#">77</a>
<a href="#">10</a>	GEN	Dental Anaesthesia Group	441 MacLaren Street Suite 370 Ottawa ON	NW/62.8	0.00	<a href="#">77</a>
<a href="#">10</a>	GEN	Sedation Dental Group	Suite 370 441 MacLaren St Ottawa ON K2P 2H3	NW/62.8	0.00	<a href="#">77</a>
<a href="#">10</a>	GEN	Elevation Elevator Inc.	441 MacLaren Ottawa ON K2P 2R2	NW/62.8	0.00	<a href="#">78</a>
<a href="#">10</a>	GEN	Sedation Dental Group	Suite 370 441 MacLaren St Ottawa ON K2P 2H3	NW/62.8	0.00	<a href="#">78</a>
<a href="#">10</a>	GEN	Dental Anaesthesia Group	Suite 370 441 MacLaren St Ottawa ON K2P 2H3	NW/62.8	0.00	<a href="#">78</a>
<a href="#">10</a>	GEN	Sedation Dental Group	Suite 370 441 MacLaren St Ottawa ON K2P 2H3	NW/62.8	0.00	<a href="#">79</a>
<a href="#">10</a>	GEN	Sedation Dental Group	Suite 370 441 MacLaren St Ottawa ON K2P 2H3	NW/62.8	0.00	<a href="#">79</a>
<a href="#">11</a>	GEN	Dr P BIRSILA & DR. A AMZAR DENTISTRY PC	437 GILMOUR ST OTTAWA ON K2P0R5	E/65.0	-1.00	<a href="#">80</a>
<a href="#">11</a>	GEN	Dr P BIRSILA & DR. A AMZAR DENTISTRY PC	437 GILMOUR ST OTTAWA ON K2P0R5	E/65.0	-1.00	<a href="#">80</a>
<a href="#">11</a>	GEN	Dr P BIRSILA & DR. A AMZAR DENTISTRY PC	437 GILMOUR ST OTTAWA ON K2P0R5	E/65.0	-1.00	<a href="#">80</a>
<a href="#">11</a>	GEN	Dr P BIRSILA & DR. A AMZAR DENTISTRY PC	437 GILMOUR ST OTTAWA ON K2P0R5	E/65.0	-1.00	<a href="#">81</a>

<b>Map Key</b>	<b>DB</b>	<b>Company/Site Name</b>	<b>Address</b>	<b>Dir/Dist (m)</b>	<b>Elev Diff (m)</b>	<b>Page Number</b>
<a href="#">12</a>	EHS		437 Gilmour Street Ottawa ON K2P 0R5	E/72.9	-1.00	<a href="#">81</a>
<a href="#">13</a>	EHS		429 MacLaren Street Ottawa ON K2P 0M7	NNE/79.4	-1.08	<a href="#">81</a>
<a href="#">14</a>	WWIS		19 MCLAREN ON <i>Well ID: 7233876</i>	NNW/79.4	0.00	<a href="#">81</a>
<a href="#">15</a>	WWIS		429 MC LEARN OTTAWA ON <i>Well ID: 7233875</i>	NNW/85.5	0.00	<a href="#">85</a>
<a href="#">16</a>	GEN	DYNACARE LABORATORIES	381 KENT STREET SUITE 208 OTTAWA ON K2P 2A8	SE/90.5	-1.03	<a href="#">88</a>
<a href="#">16</a>	GEN	DYNACARE LABORATORIES 13-100	381 KENT ST. SUITE 208 C/O 1095 CARLING AVE. SUITE 500 OTTAWA ON K2P 2A8	SE/90.5	-1.03	<a href="#">88</a>
<a href="#">16</a>	GEN	DYNACARE LABORATORIES LIMITED	381 KENT STREET SUITE 208 OTTAWA ON K2P 2A8	SE/90.5	-1.03	<a href="#">88</a>
<a href="#">16</a>	GEN	DOUGLASS LABORATORY SERVICES LTD.	381 KENT STREET OTTAWA ON K2P 2A8	SE/90.5	-1.03	<a href="#">89</a>
<a href="#">16</a>	GEN	DOUGLASS LABORATORY SERVICES LTD.	381 KENT STREET OTTAWA ON K2P 2A8	SE/90.5	-1.03	<a href="#">89</a>
<a href="#">16</a>	GEN	DOUGLASS (SEE&USE ON0245632) 13-100	381 KENT STREET C/O 1385 BANK ST., SUITE 205 OTTAWA ON K2P 2A8	SE/90.5	-1.03	<a href="#">90</a>
<a href="#">16</a>	GEN	CARLETON PLACE IDA DRUGMART	381 KENT STREET OTTAWA ON K2P 2A8	SE/90.5	-1.03	<a href="#">90</a>
<a href="#">16</a>	EHS		381 Kent Street Ottawa ON K2P 2A8	SE/90.5	-1.03	<a href="#">90</a>
<a href="#">16</a>	EHS		381 Kent Street Ottawa ON K2P 2A8	SE/90.5	-1.03	<a href="#">91</a>



<i>Map Key</i>	<i>DB</i>	<i>Company/Site Name</i>	<i>Address</i>	<i>Dir/Dist (m)</i>	<i>Elev Diff (m)</i>	<i>Page Number</i>
<a href="#">16</a>	EHS		381 Kent Street Ottawa ON K2P 2A8	SE/90.5	-1.03	<a href="#">91</a>
<a href="#">16</a>	GEN	Dr. Howard Levine	381 Kent St. Unit 381 Ottawa ON K2P 2A8	SE/90.5	-1.03	<a href="#">91</a>
<a href="#">16</a>	GEN	Dr. Howard Levine	381 Kent St. Unit 381 Ottawa ON K2P 2A8	SE/90.5	-1.03	<a href="#">91</a>
<a href="#">16</a>	GEN	Dr. Howard Levine	381 Kent St. Unit 381 Ottawa ON K2P 2A8	SE/90.5	-1.03	<a href="#">92</a>
<a href="#">16</a>	GEN	Dr. Howard Levine	381 Kent St. Unit 500 Ottawa ON	SE/90.5	-1.03	<a href="#">92</a>
<a href="#">16</a>	GEN	Dr J Rochon Dr P Racicot	381 kent street,suite 508 ottawa ON K2P2A8	SE/90.5	-1.03	<a href="#">92</a>
<a href="#">16</a>	GEN	Dr. Karine Plieva	310-381 Kent Street Ottawa ON K2P2A8	SE/90.5	-1.03	<a href="#">93</a>
<a href="#">16</a>	GEN	Dr. Howard Levine	381 Kent St. Unit 500 Ottawa ON K2P 2A8	SE/90.5	-1.03	<a href="#">93</a>
<a href="#">16</a>	GEN	Dr. Howard Levine	381 Kent St. Unit 500 Ottawa ON K2P 2A8	SE/90.5	-1.03	<a href="#">93</a>
<a href="#">16</a>	GEN	Dr J Rochon Dr P Racicot	381 kent street,suite 508 ottawa ON K2P2A8	SE/90.5	-1.03	<a href="#">94</a>
<a href="#">16</a>	GEN	Dr. Howard Levine	381 Kent St. Unit 500 Ottawa ON K2P 2A8	SE/90.5	-1.03	<a href="#">94</a>
<a href="#">16</a>	GEN	Dr J Rochon Dr P Racicot	381 kent street,suite 508 ottawa ON K2P2A8	SE/90.5	-1.03	<a href="#">94</a>
<a href="#">16</a>	GEN	Dr. Karine Plieva	310-381 Kent Street Ottawa ON K2P2A8	SE/90.5	-1.03	<a href="#">94</a>

<b>Map Key</b>	<b>DB</b>	<b>Company/Site Name</b>	<b>Address</b>	<b>Dir/Dist (m)</b>	<b>Elev Diff (m)</b>	<b>Page Number</b>
<a href="#">16</a>	GEN	Kent Street Dental Dental Corp of Canada	381 Kent St # 326 Ottawa ON K2P 2A8	SE/90.5	-1.03	<a href="#">95</a>
<a href="#">16</a>	GEN	Dr J Rochon Dr P Racicot	381 kent street,suite 508 ottawa ON K2P2A8	SE/90.5	-1.03	<a href="#">95</a>
<a href="#">16</a>	GEN	Dr. Howard Levine	381 Kent St. Unit 500 Ottawa ON K2P 2A8	SE/90.5	-1.03	<a href="#">95</a>
<a href="#">16</a>	GEN	Dr. Karine Plieva	310-381 Kent Street Ottawa ON K2P2A8	SE/90.5	-1.03	<a href="#">96</a>
<a href="#">16</a>	GEN	Dr. Howard Levine	381 Kent St. Unit 500 Ottawa ON K2P 2A8	SE/90.5	-1.03	<a href="#">96</a>
<a href="#">16</a>	GEN	Dr J Rochon Dr P Racicot	381 kent street,suite 508 ottawa ON K2P2A8	SE/90.5	-1.03	<a href="#">96</a>
<a href="#">16</a>	GEN	Kent Street Dental Dental Corp of Canada	381 Kent St # 326 Ottawa ON K2P 2A8	SE/90.5	-1.03	<a href="#">97</a>
<a href="#">16</a>	GEN	Seguin Dental	500-381 Kent Street ottawa ON K2P 2A8	SE/90.5	-1.03	<a href="#">97</a>
<a href="#">17</a>	GEN	THE PROPERTY GROUP	404 McLAREN ST OTTAWA ON	NE/92.3	-1.00	<a href="#">97</a>
<a href="#">18</a>	GEN	DENTISTRY CANADA FUND	427 GILMORE STREET OTTAWA ON K2P 0R5	E/92.5	-1.00	<a href="#">97</a>
<a href="#">19</a>	EHS		436 Gilmour Street Ottawa ON K2P 0R8	ESE/99.4	-1.00	<a href="#">98</a>
<a href="#">20</a>	EHS		436 Gilmour St Ottawa ON K2P0R8	ESE/99.4	-1.00	<a href="#">98</a>
<a href="#">21</a>	WWIS		429 MC LEARN Ottawa ON	NNW/99.7	0.00	<a href="#">98</a>

<b>Map Key</b>	<b>DB</b>	<b>Company/Site Name</b>	<b>Address</b>	<b>Dir/Dist (m)</b>	<b>Elev Diff (m)</b>	<b>Page Number</b>
			<b>Well ID:</b> 7233874			
<a href="#">22</a>	EHS		381 Kent St Ottawa ON K2P2A8	SE/106.2	-1.03	<a href="#">102</a>
<a href="#">23</a>	PRT	519059 ONTARIO LTD	328 KENT ST OTTAWA ON K2P 2A6	WNW/111.0	0.31	<a href="#">102</a>
<a href="#">23</a>	PRT	519059 ONTARIO LTD	328 KENT ST OTTAWA ON K2P2A6	WNW/111.0	0.31	<a href="#">102</a>
<a href="#">23</a>	DTNK	519059 ONTARIO LTD	328 KENT ST OTTAWA ON K2P 2A6	WNW/111.0	0.31	<a href="#">102</a>
<a href="#">23</a>	DTNK	519059 ONTARIO LTD	328 KENT ST OTTAWA ON	WNW/111.0	0.31	<a href="#">102</a>
<a href="#">24</a>	EHS		428 Gilmour Street Ottawa ON K2P 0R8	E/111.3	-1.00	<a href="#">103</a>
<a href="#">25</a>	EHS		488 Gilmour Street Ottawa ON K1R 5L4	SSW/111.4	0.00	<a href="#">103</a>
<a href="#">26</a>	GEN	PSL Mechanical	415 McLaren St Ottawa ON K2P 2C8	NNE/114.8	-1.08	<a href="#">103</a>
<a href="#">27</a>	BORE		ON	SE/115.7	-1.00	<a href="#">103</a>
<a href="#">28</a>	CA	CLARIDGE HOMES (SOMERSET) INC.	SOMERSET ST.W./KENT ST. OTTAWA CITY ON	NW/126.2	-0.06	<a href="#">106</a>
<a href="#">29</a>	SPL	UNKNOWN	SOMERSET AND KENT STREET OTTAWA CITY ON	NW/126.3	-0.06	<a href="#">106</a>
<a href="#">30</a>	BORE		ON	WNW/127.8	1.00	<a href="#">106</a>
<a href="#">31</a>	EHS		420 Gilmour Street Ottawa ON K2P 0R9	E/128.2	-1.00	<a href="#">108</a>

<b>Map Key</b>	<b>DB</b>	<b>Company/Site Name</b>	<b>Address</b>	<b>Dir/Dist (m)</b>	<b>Elev Diff (m)</b>	<b>Page Number</b>
<a href="#">32</a>	EHS		420 Gilmour Street Ottawa ON	E/128.7	-1.00	<a href="#">108</a>
<a href="#">33</a>	INC		29 JAMES STREET, OTTAWA ON K2P 0T4	ESE/129.2	-1.00	<a href="#">108</a>
<a href="#">34</a>	WWIS		320 GILMOUR ST Ottawa ON <i>Well ID: 7179838</i>	E/135.8	-1.00	<a href="#">109</a>
<a href="#">34</a>	WWIS		320 GILMOUR ST Ottawa ON <i>Well ID: 7179839</i>	E/135.8	-1.00	<a href="#">112</a>
<a href="#">35</a>	PINC		486 MacLaren Street, Ottawa ON	WSW/136.7	1.00	<a href="#">114</a>
<a href="#">36</a>	GEN	SOMERSET CHIROPRACTIC CLINIC	460 SOMERSET ST. WEST OTTAWA ON K1R 5J8	WNW/142.9	1.00	<a href="#">115</a>
<a href="#">36</a>	GEN	SOMERSET CHIROPRACTIC CLINIC 35-311	460 SOMERSET ST. WEST OTTAWA ON K1R 5J8	WNW/142.9	1.00	<a href="#">115</a>
<a href="#">37</a>	WWIS		ON <i>Well ID: 7211109</i>	WNW/143.7	1.00	<a href="#">115</a>
<a href="#">38</a>	SCT	Soundmaster Ltd.	386 MacLaren St Ottawa ON K2P 0M8	ENE/143.8	-1.00	<a href="#">117</a>
<a href="#">39</a>	EHS		380 Somerset St W Ottawa ON K2P2R2	NNE/143.8	-1.00	<a href="#">117</a>
<a href="#">40</a>	PRT	SOMERSET SUNOCO	429 SOMERSET ST OTTAWA ON K2P0K1	NNW/145.0	0.00	<a href="#">118</a>
<a href="#">40</a>	GEN	CLARRIDGE HOMES	419-429 SOMERSET STREET OTTAWA ON K2P 2P5	NNW/145.0	0.00	<a href="#">118</a>
<a href="#">40</a>	GEN	Clarridge Homes	419-429 SOMERSET ST. OTTAWA ON K1N 6W8	NNW/145.0	0.00	<a href="#">118</a>

<b>Map Key</b>	<b>DB</b>	<b>Company/Site Name</b>	<b>Address</b>	<b>Dir/Dist (m)</b>	<b>Elev Diff (m)</b>	<b>Page Number</b>
<a href="#">40</a>	DTNK	SAVEWAY GAS & FUELS LTD	429 SOMERSET ST W OTTAWA ON K2P 0K1	NNW/145.0	0.00	<a href="#">118</a>
<a href="#">40</a>	DTNK	MARK TAZA	429 SOMERSET ST W OTTAWA ON K2P 0K1	NNW/145.0	0.00	<a href="#">119</a>
<a href="#">40</a>	DTNK	MARK TAZA	429 SOMERSET ST W OTTAWA ON	NNW/145.0	0.00	<a href="#">119</a>
<a href="#">40</a>	EXP	MARK TAZA	429 SOMERSET ST W OTTAWA K2P 0K1 ON CA ON	NNW/145.0	0.00	<a href="#">119</a>
<a href="#">40</a>	EXP	MARK TAZA	429 SOMERSET ST W OTTAWA K2P 0K1 ON CA ON	NNW/145.0	0.00	<a href="#">120</a>
<a href="#">40</a>	FST	MARK TAZA	429 SOMERSET ST W OTTAWA K2P 0K1 ON CA ON	NNW/145.0	0.00	<a href="#">120</a>
<a href="#">40</a>	FST	MARK TAZA	429 SOMERSET ST W OTTAWA K2P 0K1 ON CA ON	NNW/145.0	0.00	<a href="#">121</a>
<a href="#">41</a>	EHS		380 &386 Somerset St W/296 Bank St Ottawa ON	NE/145.2	-1.00	<a href="#">121</a>
<a href="#">41</a>	GEN	DUFRESNE PILING COMPANY (1967) LTD.	380 SOMERSET STREET WEST OTTAWA ON K2P 2R2	NE/145.2	-1.00	<a href="#">121</a>
<a href="#">42</a>	EHS		296 Bank St Ottawa ON K2P1X8	NE/147.7	-1.00	<a href="#">121</a>
<a href="#">43</a>	INC		384 MacLaren Street, Ottawa ON	ENE/148.9	-1.00	<a href="#">122</a>
<a href="#">43</a>	SPL	Enbridge Gas Distribution Inc.	384 MacLaren St Ottawa ON K2P 0M8	ENE/148.9	-1.00	<a href="#">122</a>

<b>Map Key</b>	<b>DB</b>	<b>Company/Site Name</b>	<b>Address</b>	<b>Dir/Dist (m)</b>	<b>Elev Diff (m)</b>	<b>Page Number</b>
<a href="#">43</a>	WWIS		384 MC LAUREN RD OTTAWA ON <i>Well ID: 7212003</i>	ENE/148.9	-1.00	<a href="#">123</a>
<a href="#">44</a>	GEN	CentreTown Pharmacy Inc.	326 Bank Street ottawa ON K2P 1Y1	ENE/151.0	-1.00	<a href="#">126</a>
<a href="#">44</a>	GEN	CentreTown Pharmacy Inc.	326 Bank Street ottawa ON K2P 1Y1	ENE/151.0	-1.00	<a href="#">126</a>
<a href="#">44</a>	GEN	CentreTown Pharmacy Inc.	326 Bank Street ottawa ON K2P 1Y1	ENE/151.0	-1.00	<a href="#">126</a>
<a href="#">44</a>	WWIS		366 382 BANK STREET Ottawa ON <i>Well ID: 7295729</i>	ENE/151.0	-1.00	<a href="#">127</a>
<a href="#">44</a>	GEN	CentreTown Pharmacy Inc.	326 Bank Street ottawa ON K2P 1Y1	ENE/151.0	-1.00	<a href="#">129</a>
<a href="#">45</a>	WWIS		320 GILMOUR ST Ottawa ON <i>Well ID: 7179840</i>	E/151.1	-1.31	<a href="#">130</a>
<a href="#">46</a>	PRT	BUDGET CAR & TRUCK RENTALS OF OTTAWA	443 SOMERSET ST W OTTAWA ON K1R 5J7	WNW/155.3	1.00	<a href="#">132</a>
<a href="#">46</a>	EHS		443 Somerset St. West Ottawa ON K1R 5J7	WNW/155.3	1.00	<a href="#">133</a>
<a href="#">46</a>	FSTH	BUDGET CAR & TRUCK RENTALS OF OTTAWA	443 SOMERSET ST W OTTAWA ON K1R 5J7	WNW/155.3	1.00	<a href="#">133</a>
<a href="#">46</a>	GEN	Budget Car Inc	443 Somerset St. West Ottawa ON K1R 5J7	WNW/155.3	1.00	<a href="#">133</a>
<a href="#">46</a>	RSC	Avraham Holdings Inc.	443 SOMERSET ST W, OTTAWA, ON, K1R 5J7 OTTAWA ON K1R 5J7	WNW/155.3	1.00	<a href="#">133</a>
<a href="#">46</a>	GEN	Budget Car Inc	443 Somerset St. West Ottawa ON K1R 5J7	WNW/155.3	1.00	<a href="#">134</a>

<b>Map Key</b>	<b>DB</b>	<b>Company/Site Name</b>	<b>Address</b>	<b>Dir/Dist (m)</b>	<b>Elev Diff (m)</b>	<b>Page Number</b>
<a href="#">46</a>	GEN	Budget Car Inc	443 Somerset St. West Ottawa ON K1R 5J7	WNW/155.3	1.00	<a href="#">134</a>
<a href="#">46</a>	GEN	Budget Car Inc	443 Somerset St. West Ottawa ON K1R 5J7	WNW/155.3	1.00	<a href="#">134</a>
<a href="#">46</a>	GEN	Budget Car Inc	443 Somerset St. West Ottawa ON	WNW/155.3	1.00	<a href="#">135</a>
<a href="#">46</a>	GEN	Budget Car Inc	443 Somerset St. West Ottawa ON K1R 5J7	WNW/155.3	1.00	<a href="#">135</a>
<a href="#">46</a>	GEN	Budget Car Inc	443 Somerset St. West Ottawa ON K1R 5J7	WNW/155.3	1.00	<a href="#">135</a>
<a href="#">46</a>	GEN	Budget Car Inc	443 Somerset St. West Ottawa ON K1R 5J7	WNW/155.3	1.00	<a href="#">136</a>
<a href="#">46</a>	GEN	Budget Car Inc	443 Somerset St. West Ottawa ON K1R 5J7	WNW/155.3	1.00	<a href="#">136</a>
<a href="#">46</a>	GEN	Budget Car Inc	443 Somerset St. West Ottawa ON K1R 5J7	WNW/155.3	1.00	<a href="#">136</a>
<a href="#">46</a>	EXP	BUDGET CAR & TRUCK RENTALS OF OTTAWA	443 SOMERSET ST W OTTAWA K1R 5J7 ON CA ON	WNW/155.3	1.00	<a href="#">136</a>
<a href="#">46</a>	FST	BUDGET CAR & TRUCK RENTALS OF OTTAWA	443 SOMERSET ST W OTTAWA K1R 5J7 ON CA ON	WNW/155.3	1.00	<a href="#">137</a>
<a href="#">47</a>	WWIS		384 MCLAUREN RD OTTAWA ON <b>Well ID:</b> 7212004	ENE/156.1	-1.00	<a href="#">137</a>
<a href="#">48</a>	EHS		58 James St Ottawa ON K2P 0T6	SE/156.9	-1.00	<a href="#">140</a>
<a href="#">49</a>	EHS		447 Somerset Street West Ottawa ON K1R 5J7	WNW/157.8	1.00	<a href="#">140</a>

<b>Map Key</b>	<b>DB</b>	<b>Company/Site Name</b>	<b>Address</b>	<b>Dir/Dist (m)</b>	<b>Elev Diff (m)</b>	<b>Page Number</b>
<a href="#">49</a>	EHS		447 Somerset Street West Ottawa ON K1R 5J7	WNW/157.8	1.00	<a href="#">141</a>
<a href="#">49</a>	EHS		447 Somerset Street West Ottawa ON K1R 5J7	WNW/157.8	1.00	<a href="#">141</a>
<a href="#">49</a>	EHS		447 Somerset Street West Ottawa ON K1R 5J7	WNW/157.8	1.00	<a href="#">141</a>
<a href="#">50</a>	WWIS		366 382 BANK STREET Ottawa ON <i>Well ID: 7295731</i>	E/158.2	-2.11	<a href="#">141</a>
<a href="#">51</a>	WWIS		366 382 BANK STREET Ottawa ON <i>Well ID: 7295730</i>	E/158.3	-2.11	<a href="#">144</a>
<a href="#">52</a>	WWIS		180 WALLER ST OTTAWA ON <i>Well ID: 7212067</i>	ENE/158.8	-1.00	<a href="#">147</a>
<a href="#">53</a>	SPL		50 James St Ottawa ON K2P 0T6	SE/159.0	-1.00	<a href="#">150</a>
<a href="#">53</a>	INC		50 JAMES STREET, OTTAWA ON	SE/159.0	-1.00	<a href="#">150</a>
<a href="#">54</a>	WWIS		21 JAMES ST OTTAWA ON <i>Well ID: 7186496</i>	E/166.7	-1.31	<a href="#">151</a>
<a href="#">55</a>	WWIS		366 382 BANKS STREET Ottawa ON <i>Well ID: 7295732</i>	E/167.0	-2.11	<a href="#">154</a>
<a href="#">56</a>	PES	HARTMAN'S YOUR INDEPENDENT GROCER	296 BANK STREET OTTAWA ON K2P 1X8	NE/167.9	-0.94	<a href="#">156</a>
<a href="#">56</a>	PES	HARTMAN'S YOUR INDEPENDENT GROCER	296 BANK STREET OTTAWA ON K2P 1X8	NE/167.9	-0.94	<a href="#">157</a>
<a href="#">56</a>	PES	HARTMAN'S YOUR INDEPENDENT GROCER	296 BANK ST OTTAWA ON K2P 1X8	NE/167.9	-0.94	<a href="#">157</a>



<b>Map Key</b>	<b>DB</b>	<b>Company/Site Name</b>	<b>Address</b>	<b>Dir/Dist (m)</b>	<b>Elev Diff (m)</b>	<b>Page Number</b>
<a href="#">56</a>	PES	HARTMAN'S YOUR INDEPENDENT GROCER	296 BANK ST OTTAWA ON K2P 1X8	NE/167.9	-0.94	<a href="#">158</a>
<a href="#">56</a>	SPL	Parson Refrigeration (1985) Ltd.	296 Bank St. Ottawa ON K2P 1X8	NE/167.9	-0.94	<a href="#">158</a>
<a href="#">56</a>	CA	Bank and Somerset Holdings Limited	296 Bank Street Ottawa ON K2P 1X8	NE/167.9	-0.94	<a href="#">158</a>
<a href="#">56</a>	PES	HARTMAN'S YOUR INDEPENDENT GROCER	296 BANK ST OTTAWA ON K2P 1X8	NE/167.9	-0.94	<a href="#">159</a>
<a href="#">56</a>	SPL	Parson Refrigeration (1985) Ltd.	296 Bank St Ottawa ON	NE/167.9	-0.94	<a href="#">159</a>
<a href="#">56</a>	PES	MASSINE ENTERPRISES INC. O/A MASSINE'S YOUR INDEPENDENT GROCER	296 BANK ST OTTAWA ON K2P1X8	NE/167.9	-0.94	<a href="#">160</a>
<a href="#">56</a>	PES	LOBLAWS INC O/A BANK STREET YOUR INDEPENDENT GROCER	296 BANK ST OTTAWA ON K2P1X8	NE/167.9	-0.94	<a href="#">160</a>
<a href="#">56</a>	PES	HARTMAN'S YOUR INDEPENDENT GROCER	296 BANK ST OTTAWA ON K2P1X8	NE/167.9	-0.94	<a href="#">160</a>
<a href="#">56</a>	ECA	Bank and Somerset Holdings Limited	296 Bank Street Ottawa ON K2P 1X8	NE/167.9	-0.94	<a href="#">161</a>
<a href="#">56</a>	GEN	Loblaw Companies Limited	296 Bank St. Ottawa ON K2P 1X8	NE/167.9	-0.94	<a href="#">161</a>
<a href="#">56</a>	GEN	Loblaw Companies Limited	296 Bank St. Ottawa ON K2P 1X8	NE/167.9	-0.94	<a href="#">161</a>
<a href="#">56</a>	GEN	LOBLAWS INC.	296 Bank St. Ottawa ON K2P 1X8	NE/167.9	-0.94	<a href="#">162</a>
<a href="#">56</a>	PES	HARTMAN'S YOUR INDEPENDENT GROCER	296 BANK ST OTTAWA ON K2P1X8	NE/167.9	-0.94	<a href="#">162</a>

<b>Map Key</b>	<b>DB</b>	<b>Company/Site Name</b>	<b>Address</b>	<b>Dir/Dist (m)</b>	<b>Elev Diff (m)</b>	<b>Page Number</b>
<a href="#">56</a>	PES	HARTMAN'S YOUR INDEPENDENT GROCER	296 BANK ST OTTAWA ON K2P1X8	NE/167.9	-0.94	<a href="#">162</a>
<a href="#">56</a>	GEN	LOBLAWS INC.	296 Bank St. Ottawa ON K2P 1X8	NE/167.9	-0.94	<a href="#">163</a>
<a href="#">57</a>	SPL	Enbridge Gas Distribution Inc.	38 James Street Ottawa ON	ESE/168.9	-1.00	<a href="#">163</a>
<a href="#">57</a>	PINC	PIPELINE HIT - 1/2"	38 JAMES STREET,,OTTAWA,ON,K2P 0T6,CA ON	ESE/168.9	-1.00	<a href="#">164</a>
<a href="#">58</a>	EHS		21 James Street Ottawa ON K2P 0T5	ESE/168.9	-1.31	<a href="#">164</a>
<a href="#">59</a>	EHS		366 Bank Street Ottawa ON K2P 1Y4	E/172.1	-2.02	<a href="#">164</a>
<a href="#">60</a>	SPL		290-292 Kent Street UTM Zone:18 Easting: 445333.64 Northing:5029231.41 Ottawa ON	NW/176.0	1.00	<a href="#">165</a>
<a href="#">61</a>	CA	R.M. OF OTTAWA-CARLETON - O'CONNOR ST.	GILMOUR ST./BANK ST. OTTAWA CITY ON	E/176.0	-2.00	<a href="#">165</a>
<a href="#">62</a>	EHS		366 Bank St Ottawa ON K2P1Y4	E/176.4	-2.03	<a href="#">165</a>
<a href="#">63</a>	WWIS		366 382 BANK STREET Ottawa ON <b>Well ID:</b> 7295733	E/176.7	-2.02	<a href="#">166</a>
<a href="#">64</a>	EHS		366- 380 BANK STREET (EVENS ONLY) OTTAWA ON K2P 1Y4	E/176.8	-2.02	<a href="#">168</a>
<a href="#">65</a>	SPL	The Buzz<UNOFFICIAL>	374 Bank Street Ottawa ON	E/178.5	-2.02	<a href="#">169</a>
<a href="#">66</a>	WWIS		366 382 BANKS STREET Ottawa ON <b>Well ID:</b> 7295734	E/179.1	-2.03	<a href="#">169</a>

<b>Map Key</b>	<b>DB</b>	<b>Company/Site Name</b>	<b>Address</b>	<b>Dir/Dist (m)</b>	<b>Elev Diff (m)</b>	<b>Page Number</b>
<a href="#">67</a>	EHS		480 SOMERSET STREET OTTAWA ON	W/180.1	1.69	<a href="#">172</a>
<a href="#">68</a>	SPL	PRIVATE RESIDENCE	378 BANK ST. FURNACE OIL TANK OTTAWA CITY ON K2P 1Y4	E/181.8	-2.02	<a href="#">172</a>
<a href="#">68</a>	GEN	C.C.B. ELECTRIC WKS. LIMITED	378 BANK STREET OTTAWA ON K2P 1Y4	E/181.8	-2.02	<a href="#">173</a>
<a href="#">68</a>	GEN	C.C.B. ELECTRIC WKS. LIMITED	378 BANK STREET OTTAWA ON K2P 1Y4	E/181.8	-2.02	<a href="#">173</a>
<a href="#">68</a>	GEN	C.C.B. ELECTRIC WKS. LIMITED 07-123	378 BANK STREET OTTAWA ON K2P 1Y4	E/181.8	-2.02	<a href="#">174</a>
<a href="#">68</a>	GEN	C.C.B. ELECTRIC WORKS LIMITED	378 BANK STREET OTTAWA ON K2P 1Y4	E/181.8	-2.02	<a href="#">174</a>
<a href="#">69</a>	GEN	Ontario Addiction Treatment Centres	401 Somerset Street, West Ottawa ON K2P 0K1	N/183.0	-1.00	<a href="#">174</a>
<a href="#">69</a>	GEN	Dedicated National Pharmacy (In Receivership)	401 Somerset St West Ottawa ON K2P 0K1	N/183.0	-1.00	<a href="#">174</a>
<a href="#">69</a>	GEN	Dedicated National Pharmacy (In Receivership)	401 Somerset St West Ottawa ON K2P 0K1	N/183.0	-1.00	<a href="#">175</a>
<a href="#">69</a>	GEN	Ontario Addiction Treatment Centres	401 Somerset Street, West Ottawa ON K2P 0K1	N/183.0	-1.00	<a href="#">175</a>
<a href="#">69</a>	GEN	Ontario Addiction Treatment Centres	401 Somerset Street, West Ottawa ON K2P 0K1	N/183.0	-1.00	<a href="#">175</a>
<a href="#">69</a>	GEN	Ontario Addiction Treatment Centres	401 Somerset Street, West Ottawa ON	N/183.0	-1.00	<a href="#">176</a>
<a href="#">69</a>	GEN	Ontario Addiction Treatment Centres	401 Somerset Street, West Ottawa ON K2P0K1	N/183.0	-1.00	<a href="#">176</a>

<b>Map Key</b>	<b>DB</b>	<b>Company/Site Name</b>	<b>Address</b>	<b>Dir/Dist (m)</b>	<b>Elev Diff (m)</b>	<b>Page Number</b>
<a href="#">69</a>	GEN	Ontario Addiction Treatment Centres	401 Somerset Street, West Ottawa ON K2P0K1	N/183.0	-1.00	<a href="#">176</a>
<a href="#">69</a>	GEN	Ontario Addiction Treatment Centres	401 Somerset Street, West Ottawa ON K2P0K1	N/183.0	-1.00	<a href="#">176</a>
<a href="#">69</a>	GEN	Canadian Addiction Treatment Clinics LP	401 Somerset Street, West Ottawa ON K2P0K1	N/183.0	-1.00	<a href="#">177</a>
<a href="#">69</a>	GEN	Canadian Addiction Treatment Clinics LP	401 Somerset Street, West Ottawa ON K2P0K1	N/183.0	-1.00	<a href="#">177</a>
<a href="#">70</a>	WWIS		296 BANK ST. OTTAWA ON <i>Well ID: 7246842</i>	NE/183.3	-1.00	<a href="#">177</a>
<a href="#">70</a>	WWIS		296 BANK ST. OTTAWA ON <i>Well ID: 7246843</i>	NE/183.3	-1.00	<a href="#">180</a>
<a href="#">71</a>	SPL		471 Sommerset Street Ottawa ON	WNW/184.6	1.00	<a href="#">183</a>
<a href="#">72</a>	GEN	OTTAWA COMMUNITY HOUSING CORPORATION	395 SOMERSET STREET OTTAWA ON	N/186.4	0.11	<a href="#">183</a>
<a href="#">72</a>	GEN	Black & McDonald Ltd.	395 Somerset Ottawa ON K2L 4X8	N/186.4	0.11	<a href="#">183</a>
<a href="#">73</a>	GEN	Ottawa Mens Clinic	367 Bank st ottawa ON K2P 1Y2	E/189.0	-2.00	<a href="#">184</a>
<a href="#">74</a>	SCT	Chinese Cdn Community News	397 Kent St Ottawa ON K2P 2B1	SE/190.3	-0.97	<a href="#">184</a>
<a href="#">75</a>	EHS		382-386 Bank Street Ottawa ON K2P 1Y4	E/190.9	-2.00	<a href="#">184</a>
<a href="#">75</a>	EHS		382 - 386 Bank Street, Ottawa ON K2P 1Y4	E/190.9	-2.00	<a href="#">184</a>

<i>Map Key</i>	<i>DB</i>	<i>Company/Site Name</i>	<i>Address</i>	<i>Dir/Dist (m)</i>	<i>Elev Diff (m)</i>	<i>Page Number</i>
<a href="#">76</a>	EHS		281 Kent Street Ottawa ON K2P 2H8	NW/193.5	0.00	<a href="#">185</a>
<a href="#">76</a>	EHS		281 Kent Street Ottawa ON K2P 2H8	NW/193.5	0.00	<a href="#">185</a>
<a href="#">76</a>	EHS		281 Kent Street Ottawa ON K2P 2H8	NW/193.5	0.00	<a href="#">185</a>
<a href="#">76</a>	EHS		281 Kent Street Ottawa ON K2P 2H8	NW/193.5	0.00	<a href="#">185</a>
<a href="#">77</a>	GEN	Centretown Community Health Centre Inc.	420 Cooper Street Ottawa ON K2P 2N6	N/193.8	0.11	<a href="#">185</a>
<a href="#">77</a>	GEN	Centretown Community Health Centre Inc.	420 Cooper Street Ottawa ON K2P 2N6	N/193.8	0.11	<a href="#">186</a>
<a href="#">77</a>	GEN	Centretown Community Health Centre Inc.	420 Cooper Street Ottawa ON K2P 2N6	N/193.8	0.11	<a href="#">186</a>
<a href="#">77</a>	GEN	Centretown Community Health Centre Inc.	420 Cooper Street Ottawa ON	N/193.8	0.11	<a href="#">186</a>
<a href="#">77</a>	GEN	Centretown Community Health Centre Inc.	420 Cooper Street Ottawa ON K2P 2N6	N/193.8	0.11	<a href="#">187</a>
<a href="#">77</a>	GEN	Centretown Community Health Centre Inc.	420 Cooper Street Ottawa ON K2P 2N6	N/193.8	0.11	<a href="#">187</a>
<a href="#">77</a>	GEN	Centretown Community Health Centre Inc.	420 Cooper Street Ottawa ON K2P 2N6	N/193.8	0.11	<a href="#">187</a>
<a href="#">77</a>	GEN	Centretown Community Health Centre Inc.	420 Cooper Street Ottawa ON K2P 2N6	N/193.8	0.11	<a href="#">188</a>
<a href="#">77</a>	GEN	Centretown Community Health Centre Inc.	420 Cooper Street Ottawa ON K2P 2N6	N/193.8	0.11	<a href="#">188</a>

<b>Map Key</b>	<b>DB</b>	<b>Company/Site Name</b>	<b>Address</b>	<b>Dir/Dist (m)</b>	<b>Elev Diff (m)</b>	<b>Page Number</b>
<a href="#">78</a>	GEN	PEZOULAS BROTHER REALTY CO.	384 BANK ST. OTTAWA ON K2P 1Y4	E/196.4	-2.00	<a href="#">188</a>
<a href="#">78</a>	EHS		384 BANK STREET OTTAWA ON K2P 1Y4	E/196.4	-2.00	<a href="#">189</a>
<a href="#">78</a>	SCT	AssayNet Canada Inc.	384 Bank St Suite 330 Ottawa ON K2P 1Y4	E/196.4	-2.00	<a href="#">189</a>
<a href="#">79</a>	CA	Byron Galbraith Holland	530 Gilmour Street Ottawa ON	SW/199.1	-0.08	<a href="#">189</a>
<a href="#">79</a>	ECA	Byron Galbraith Holland	530 Gilmour Street Ottawa ON K1R 5L4	SW/199.1	-0.08	<a href="#">189</a>
<a href="#">80</a>	GEN	ASHLEY REPRODUCTIONS INC.	386 BANK STREET OTTAWA ON K2P 1Y4	E/201.6	-2.00	<a href="#">190</a>
<a href="#">80</a>	GEN	ASHLEY REPRODUCTIONS INC. 03-350	386 BANK STREET OTTAWA ON K2P 1Y4	E/201.6	-2.00	<a href="#">190</a>
<a href="#">81</a>	CA	Canadian Union of Public Employees Realty Holdings Incorporated	21 Florence Street and 20 James Street Ottawa ON	ESE/202.1	-2.00	<a href="#">190</a>
<a href="#">81</a>	ECA	Canadian Union of Public Employees Realty Holdings Incorporated	21 Florence St and 20 James Street Ottawa ON K2P 0W6	ESE/202.1	-2.00	<a href="#">191</a>
<a href="#">82</a>	GEN	FOSTER SPORT CENTER	305 BANK STREET OTTAWA ON K2P 1X7	NE/203.1	-1.69	<a href="#">191</a>
<a href="#">82</a>	GEN	FOSTER SPORT CENTER 15-418	305 BANK STREET OTTAWA ON K2P 1X7	NE/203.1	-1.69	<a href="#">191</a>
<a href="#">83</a>	EHS		375 Bank Street Ottawa ON K2P 1Y2	E/203.5	-2.00	<a href="#">191</a>
<a href="#">84</a>	EHS		31 Florence St Ottawa ON K2P0W6	ESE/204.3	-2.08	<a href="#">192</a>

<b>Map Key</b>	<b>DB</b>	<b>Company/Site Name</b>	<b>Address</b>	<b>Dir/Dist (m)</b>	<b>Elev Diff (m)</b>	<b>Page Number</b>
<a href="#">85</a>	OOGW	Ottawa Dairy Well	Nepean ON <i>Licence No:</i> F019784	NNE/206.1	-1.00	<a href="#">192</a>
<a href="#">86</a>	BORE		ON	NW/206.9	0.00	<a href="#">192</a>
<a href="#">87</a>	PES	SHEPPARD LANDSCAPING LTD.	377 LYON STREET WEST 8021 OTTAWA ON K1G 3H6	SW/208.5	0.00	<a href="#">194</a>
<a href="#">88</a>	SPL	PRIVATE OWNER	LOT BESIDE 374 MACLAREN STREET. MOTOR VEHICLE (OPERATING FLUID) OTTAWA CITY ON K2P 0M6	ENE/208.5	-2.03	<a href="#">194</a>
<a href="#">89</a>	SPL	TRANSPORT TRUCK	KENT ST & COOPER ST. MOTOR VEHICLE (OPERATING FLUID) OTTAWA CITY ON	NW/210.8	0.00	<a href="#">194</a>
<a href="#">90</a>	EHS		371 Bank St Ottawa ON K2P1Y2	E/215.1	-2.00	<a href="#">195</a>
<a href="#">91</a>	WWIS		408 BANK STREET OTTAWA ON <i>Well ID:</i> 1536121	E/215.3	-1.97	<a href="#">195</a>
<a href="#">92</a>	EHS		390 bank street ottawa ON K2P 1Y5	E/215.7	-2.00	<a href="#">198</a>
<a href="#">93</a>	RSC	176929 Canada Inc	390 BANK ST, OTTAWA, ON, K2P 1Y5, ON K2P 1Y5	ESE/217.7	-2.00	<a href="#">198</a>
<a href="#">94</a>	GEN	AUBUT & NADEAU SERVICES INC.	356 MCLAREN STREET OTTAWA ON K2P 0M6	ENE/221.5	-2.00	<a href="#">199</a>
<a href="#">94</a>	EHS		356 MacLaren Street Ottawa ON K2P 0M6	ENE/221.5	-2.00	<a href="#">199</a>
<a href="#">95</a>	BORE		ON	ESE/224.7	-2.00	<a href="#">199</a>
<a href="#">96</a>	EHS		489 Somerset St W Ottawa ON K1R5J7	W/226.3	1.86	<a href="#">201</a>

<b>Map Key</b>	<b>DB</b>	<b>Company/Site Name</b>	<b>Address</b>	<b>Dir/Dist (m)</b>	<b>Elev Diff (m)</b>	<b>Page Number</b>
<a href="#">97</a>	GEN	CANADIAN UNION OF POSTAL WORKERS	377 BANK STREET OTTAWA ON K2P 1Y3	E/229.8	-1.98	<a href="#">201</a>
<a href="#">97</a>	GEN	Canadian Union of Postal Workers	377 Bank Street Ottawa ON K2P 1Y3	E/229.8	-1.98	<a href="#">202</a>
<a href="#">97</a>	EHS		377 Bank Street Ottawa ON K2P 1Y3	E/229.8	-1.98	<a href="#">202</a>
<a href="#">98</a>	EHS		524 MacLaren Street Ottawa ON K1R 5K7	WSW/230.6	1.00	<a href="#">202</a>
<a href="#">99</a>	EHS		400 Cooper Street Ottawa ON K2P 2N1	N/232.0	-1.00	<a href="#">202</a>
<a href="#">100</a>	GEN	GVT. OF CAN. - R.C.M.P.	OTTAWA A DIVISION, DRUG SECTION 400 COOPER STREET OTTAWA ON K1A 0R4	N/232.1	-1.00	<a href="#">203</a>
<a href="#">100</a>	GEN	GVT. OF CAN. - R.C.M.P. 18-132	OTTAWA A DIVISION, DRUG SECTION 400 COOPER STREET OTTAWA ON K1A 0R4	N/232.1	-1.00	<a href="#">203</a>
<a href="#">100</a>	EHS		400 Cooper Street Ottawa ON K2P 2H8	N/232.1	-1.00	<a href="#">203</a>
<a href="#">100</a>	EHS		400 Cooper Street, Ottawa ON K2P 2H8	N/232.1	-1.00	<a href="#">204</a>
<a href="#">101</a>	WWIS		ON <b>Well ID:</b> 7211108	W/232.9	2.00	<a href="#">204</a>
<a href="#">102</a>	GEN	COOPER PHARMACY INC SWIFT COMPOUNDING PHARMACY	276 BANK ST OTTAWA ON K2P 1X6	NNE/233.1	-1.00	<a href="#">206</a>
<a href="#">103</a>	EHS		375 Gilmour St Ottawa ON	ENE/233.5	-2.00	<a href="#">206</a>
<a href="#">104</a>	EHS		275 Bank Street Ottawa ON K2P 2L6	NNE/234.7	-1.00	<a href="#">206</a>



<b>Map Key</b>	<b>DB</b>	<b>Company/Site Name</b>	<b>Address</b>	<b>Dir/Dist (m)</b>	<b>Elev Diff (m)</b>	<b>Page Number</b>
<a href="#">105</a>	EHS		393-395 Bank Street Ottawa ON	E/240.3	-2.69	<a href="#">206</a>
<a href="#">106</a>	NPCB	SEALTEST	DIVISION OF AULT FOODS; 453 COOPER STREET OTTAWA ON K2P 0H1	NNW/240.3	0.00	<a href="#">207</a>
<a href="#">106</a>	SPL	AULT FOODS	453 COOPER STREET OTTAWA WINCHESTER 490 GORDON STREET OTTAWA CITY ON K2P 0H1	NNW/240.3	0.00	<a href="#">207</a>
<a href="#">106</a>	SPL	AULT FOODS	453 COOPER ST.AT KENT ST. OTTAWA OTTAWA DAIRY OTTAWA CITY ON K2P 0H1	NNW/240.3	0.00	<a href="#">207</a>
<a href="#">106</a>	GEN	AULT FOODS LIMITED	453 COOPER STREET OTTAWA ON K2P 0H1	NNW/240.3	0.00	<a href="#">208</a>
<a href="#">106</a>	GEN	AULT FOODS LIMITED	453 COOPER STREET OTTAWA ON K2P 0H1	NNW/240.3	0.00	<a href="#">208</a>
<a href="#">106</a>	GEN	AULT FOODS LIMITE(OUT OF BUSINESS)03-320	453 COOPER STREET OTTAWA ON K2P 0H1	NNW/240.3	0.00	<a href="#">208</a>
<a href="#">107</a>	EHS		58 Florence Street Ottawa ON K2P 0W7	SE/240.6	-2.00	<a href="#">209</a>
<a href="#">108</a>	EHS		390 and 394 Bank St Ottawa ON K2P 1Y5	ESE/241.1	-2.20	<a href="#">209</a>
<a href="#">108</a>	EHS		390 and 394 Bank St Ottawa ON K2P 1Y5	ESE/241.1	-2.20	<a href="#">209</a>
<a href="#">108</a>	EHS		390 and 394 Bank St Ottawa ON K2P 1Y5	ESE/241.1	-2.20	<a href="#">210</a>
<a href="#">108</a>	EHS		390 and 394 Bank St Ottawa ON K2P 1Y5	ESE/241.1	-2.20	<a href="#">210</a>
<a href="#">109</a>	SCT	Biz Point Inc.	273 Bank St Ottawa ON K2P 1X5	NNE/242.7	-0.98	<a href="#">210</a>

<b>Map Key</b>	<b>DB</b>	<b>Company/Site Name</b>	<b>Address</b>	<b>Dir/Dist (m)</b>	<b>Elev Diff (m)</b>	<b>Page Number</b>
<a href="#">110</a>	GEN	128431 Canada Inc.	429 Kent St. Ottawa ON K2P 1A5	SE/244.1	-2.03	<a href="#">210</a>
<a href="#">111</a>	EHS		352/348/346 Somerset & 349 MacLaren Ottawa ON	NE/244.7	-2.00	<a href="#">211</a>
<a href="#">112</a>	SCT	Chinese Cdn Community News	80 Florence St Ottawa ON K1R 7W6	SSE/245.3	-2.08	<a href="#">211</a>
<a href="#">113</a>	SCT	Ottawa Cabinet Company Limited	24 Florence St Ottawa ON K2P 0W7	ESE/245.7	-2.00	<a href="#">211</a>
<a href="#">114</a>	GEN	DRAICCHIO'S TAILORING & CLEANING	272 BANK STREET OTTAWA ON K2P 1X6	N/246.0	-1.00	<a href="#">211</a>
<a href="#">114</a>	GEN	DRAICCHIO'S TAILORING & CLEANING 12-549	272 BANK STREET OTTAWA ON K2P 1X6	N/246.0	-1.00	<a href="#">212</a>
<a href="#">114</a>	GEN	DRAICCHIO'S TAILORING & CLEANING	272 BANK STREET OTTAWA ON K2P 1X6	N/246.0	-1.00	<a href="#">212</a>
<a href="#">114</a>	GEN	DRAICCHIO'S TAILORING & CLEANING	272 BANK STREET OTTAWA ON K2P 1X6	N/246.0	-1.00	<a href="#">212</a>
<a href="#">114</a>	GEN	DRAICCHIO'S TAILORING & CLEANING	272 BANK STREET OTTAWA ON K2P 1X6	N/246.0	-1.00	<a href="#">212</a>
<a href="#">114</a>	GEN	DRAICCHIO'S TAILORING & CLEANING	272 BANK STREET OTTAWA ON K2P 1X6	N/246.0	-1.00	<a href="#">212</a>
<a href="#">114</a>	GEN	DRAICCHIO'S TAILORING & CLEANING	272 BANK STREET OTTAWA ON K2P 1X6	N/246.0	-1.00	<a href="#">213</a>
<a href="#">114</a>	GEN	7695713 canada inc.	272 BANK ST OTTAWA ON	N/246.0	-1.00	<a href="#">213</a>
<a href="#">114</a>	GEN	7695713 canada inc.	272 BANK ST OTTAWA ON	N/246.0	-1.00	<a href="#">213</a>
<a href="#">114</a>	GEN	7695713 canada inc.	272 BANK ST OTTAWA ON K2P1X6	N/246.0	-1.00	<a href="#">213</a>

<b>Map Key</b>	<b>DB</b>	<b>Company/Site Name</b>	<b>Address</b>	<b>Dir/Dist (m)</b>	<b>Elev Diff (m)</b>	<b>Page Number</b>
<a href="#">114</a>	GEN	7695713 canada inc.	272 BANK ST OTTAWA ON K2P1X6	N/246.0	-1.00	<a href="#">214</a>
<a href="#">114</a>	GEN	7695713 canada inc.	272 BANK ST OTTAWA ON K2P1X6	N/246.0	-1.00	<a href="#">214</a>
<a href="#">114</a>	GEN	7695713 canada inc.	272 BANK ST OTTAWA ON K2P1X6	N/246.0	-1.00	<a href="#">214</a>
<a href="#">114</a>	CDRY	Draicchio's Tailoring&Cleaning	272 Bank St Ottawa ON K2P1X6	N/246.0	-1.00	<a href="#">215</a>
<a href="#">114</a>	CDRY	Draicchio's Tailoring & Cleaning	272 Bank St Ottawa ON K2P1X6	N/246.0	-1.00	<a href="#">215</a>
<a href="#">114</a>	GEN	7695713 canada inc.	272 BANK ST OTTAWA ON K2P1X6	N/246.0	-1.00	<a href="#">215</a>
<a href="#">115</a>	EHS		7, 9 and 11 Florence Street Ottawa ON	ESE/248.8	-2.31	<a href="#">215</a>
<a href="#">116</a>	PINC	PIPELINE HIT 1 1/4"	487 COOPER ST.,OTTAWA,ON,K1R 5H8, CA ON	WNW/249.4	1.00	<a href="#">216</a>
<a href="#">117</a>	GEN	AUBUT & NADEAU SERVICES INC.	342 MCLAREN STREET OTTAWA ON K2P 0M6	ENE/249.4	-2.00	<a href="#">216</a>
<a href="#">118</a>	SCT	The Ottawa Xpress	396 Cooper St Suite 204 Ottawa ON K2P 2H7	NNE/249.5	-1.00	<a href="#">216</a>
<a href="#">118</a>	GEN	GLASER PHARMACY LTD.	267 BANK STREET OTTAWA ON K2P 1X3	NNE/249.5	-1.00	<a href="#">217</a>
<a href="#">118</a>	SCT	The Ottawa X Press - Div. of Communications Voir Inc.	396 Cooper St Suite 204 Ottawa ON K2P 2H7	NNE/249.5	-1.00	<a href="#">217</a>
<a href="#">118</a>	SCT	Communications Voir Inc.	396 Cooper St Suite 204 Ottawa ON K2P 2H7	NNE/249.5	-1.00	<a href="#">217</a>

<b>Map Key</b>	<b>DB</b>	<b>Company/Site Name</b>	<b>Address</b>	<b>Dir/Dist (m)</b>	<b>Elev Diff (m)</b>	<b>Page Number</b>
<a href="#">118</a>	SCT	Communications Voir Inc.	396 Cooper St Suite 204 Ottawa ON K2P 2H7	NNE/249.5	-1.00	<a href="#">217</a>
<a href="#">118</a>	SCT	Ottawa X Press	396 Cooper St Suite 204 Ottawa ON K2P 2H7	NNE/249.5	-1.00	<a href="#">218</a>
<a href="#">118</a>	SCT	Imagnan Corp.	396 Cooper St Suite 203 Ottawa ON K2P 2H7	NNE/249.5	-1.00	<a href="#">218</a>
<a href="#">119</a>	CA	LAI SIM LEUNG	SWM - 7 FLORENCE STREET OTTAWA CITY ON K2P 0W6	ESE/249.5	-2.93	<a href="#">218</a>
<a href="#">119</a>	EHS		406-408 Bank St Ottawa ON K2P 1Y5	ESE/249.5	-2.93	<a href="#">218</a>
<a href="#">120</a>	SPL	FRANCIS FUELS	379 WAVERLEY ST AT POLISH COMBATTANTS ASS'N BUILDING. TANK TRUCK (CARGO) OTTAWA CITY ON K2P 0W4	E/249.9	-2.46	<a href="#">219</a>

# Executive Summary: Summary By Data Source

## **BORE - Borehole**

A search of the BORE database, dated 1875-Jul 2018 has found that there are 4 BORE site(s) within approximately 0.25 kilometers of the project property.

<b><u>Equal/Higher Elevation</u></b>	<b><u>Address</u></b>	<b><u>Direction</u></b>	<b><u>Distance (m)</u></b>	<b><u>Map Key</u></b>
	ON	WNW	127.82	<a href="#"><u>30</u></a>
	ON	NW	206.95	<a href="#"><u>86</u></a>

<b><u>Lower Elevation</u></b>	<b><u>Address</u></b>	<b><u>Direction</u></b>	<b><u>Distance (m)</u></b>	<b><u>Map Key</u></b>
	ON	SE	115.67	<a href="#"><u>27</u></a>
	ON	ESE	224.65	<a href="#"><u>95</u></a>

## **CA - Certificates of Approval**

A search of the CA database, dated 1985-Oct 30, 2011\* has found that there are 6 CA site(s) within approximately 0.25 kilometers of the project property.

<b><u>Lower Elevation</u></b>	<b><u>Address</u></b>	<b><u>Direction</u></b>	<b><u>Distance (m)</u></b>	<b><u>Map Key</u></b>
CLARIDGE HOMES (SOMERSET) INC.	SOMERSET ST.W./KENT ST. OTTAWA CITY ON	NW	126.18	<a href="#"><u>28</u></a>
Bank and Somerset Holdings Limited	296 Bank Street Ottawa ON K2P 1X8	NE	167.91	<a href="#"><u>56</u></a>
R.M. OF OTTAWA-CARLETON - O'CONNOR ST.	GILMOUR ST./BANK ST. OTTAWA CITY ON	E	176.04	<a href="#"><u>61</u></a>

Byron Galbraith Holland	530 Gilmour Street Ottawa ON	SW	199.09	<a href="#">79</a>
Canadian Union of Public Employees Realty Holdings Incorporated	21 Florence Street and 20 James Street Ottawa ON	ESE	202.11	<a href="#">81</a>
LAI SIM LEUNG	SWM - 7 FLORENCE STREET OTTAWA CITY ON K2P 0W6	ESE	249.48	<a href="#">119</a>

### **CDRY - Dry Cleaning Facilities**

A search of the CDRY database, dated Jan 2004-Dec 2018 has found that there are 2 CDRY site(s) within approximately 0.25 kilometers of the project property.

<b><u>Lower Elevation</u></b>	<b><u>Address</u></b>	<b><u>Direction</u></b>	<b><u>Distance (m)</u></b>	<b><u>Map Key</u></b>
Draicchio's Tailoring&Cleaning	272 Bank St Ottawa ON K2P1X6	N	245.97	<a href="#">114</a>
Draicchio's Tailoring & Cleaning	272 Bank St Ottawa ON K2P1X6	N	245.97	<a href="#">114</a>

### **DTNK - Delisted Fuel Tanks**

A search of the DTNK database, dated Jul 31, 2020 has found that there are 5 DTNK site(s) within approximately 0.25 kilometers of the project property.

<b><u>Equal/Higher Elevation</u></b>	<b><u>Address</u></b>	<b><u>Direction</u></b>	<b><u>Distance (m)</u></b>	<b><u>Map Key</u></b>
519059 ONTARIO LTD	328 KENT ST OTTAWA ON K2P 2A6	WNW	110.96	<a href="#">23</a>
519059 ONTARIO LTD	328 KENT ST OTTAWA ON	WNW	110.96	<a href="#">23</a>
MARK TAZA	429 SOMERSET ST W OTTAWA ON	NNW	144.97	<a href="#">40</a>
MARK TAZA	429 SOMERSET ST W OTTAWA ON K2P 0K1	NNW	144.97	<a href="#">40</a>

<u>Equal/Higher Elevation</u>	<u>Address</u>	<u>Direction</u>	<u>Distance (m)</u>	<u>Map Key</u>
SAVEWAY GAS & FUELS LTD	429 SOMERSET ST W OTTAWA ON K2P 0K1	NNW	144.97	<a href="#">40</a>

### **ECA - Environmental Compliance Approval**

A search of the ECA database, dated Oct 2011- Dec 31, 2020 has found that there are 3 ECA site(s) within approximately 0.25 kilometers of the project property.

<u>Lower Elevation</u>	<u>Address</u>	<u>Direction</u>	<u>Distance (m)</u>	<u>Map Key</u>
Bank and Somerset Holdings Limited	296 Bank Street Ottawa ON K2P 1X8	NE	167.91	<a href="#">56</a>
Byron Galbraith Holland	530 Gilmour Street Ottawa ON K1R 5L4	SW	199.09	<a href="#">79</a>
Canadian Union of Public Employees Realty Holdings Incorporated	21 Florence St and 20 James Street Ottawa ON K2P 0W6	ESE	202.11	<a href="#">81</a>

### **EHS - ERIS Historical Searches**

A search of the EHS database, dated 1999-Oct 31, 2020 has found that there are 63 EHS site(s) within approximately 0.25 kilometers of the project property.

<u>Equal/Higher Elevation</u>	<u>Address</u>	<u>Direction</u>	<u>Distance (m)</u>	<u>Map Key</u>
	359 Kent Street Ottawa ON K2P 0R6	-	0.00	<a href="#">1</a>
	450 MacLaren Street Ottawa ON K2P 2A7	W	47.09	<a href="#">6</a>
	441 MACLAREN STREET OTTAWA ON K2P 2H3	NW	62.80	<a href="#">10</a>
	441 MacLaren Ottawa ON	NW	62.80	<a href="#">10</a>
	488 Gilmour Street Ottawa ON K1R 5L4	SSW	111.40	<a href="#">25</a>

<u>Equal/Higher Elevation</u>	<u>Address</u>	<u>Direction</u>	<u>Distance (m)</u>	<u>Map Key</u>
	443 Somerset St. West Ottawa ON K1R 5J7	WNW	155.30	<a href="#">46</a>
	447 Somerset Street West Ottawa ON K1R 5J7	WNW	157.82	<a href="#">49</a>
	447 Somerset Street West Ottawa ON K1R 5J7	WNW	157.82	<a href="#">49</a>
	447 Somerset Street West Ottawa ON K1R 5J7	WNW	157.82	<a href="#">49</a>
	447 Somerset Street West Ottawa ON K1R 5J7	WNW	157.82	<a href="#">49</a>
	480 SOMERSET STREET OTTAWA ON	W	180.10	<a href="#">67</a>
	281 Kent Street Ottawa ON K2P 2H8	NW	193.54	<a href="#">76</a>
	281 Kent Street Ottawa ON K2P 2H8	NW	193.54	<a href="#">76</a>
	281 Kent Street Ottawa ON K2P 2H8	NW	193.54	<a href="#">76</a>
	281 Kent Street Ottawa ON K2P 2H8	NW	193.54	<a href="#">76</a>
	489 Somerset St W Ottawa ON K1R5J7	W	226.35	<a href="#">96</a>



<b><u>Equal/Higher Elevation</u></b>	<b><u>Address</u></b>	<b><u>Direction</u></b>	<b><u>Distance (m)</u></b>	<b><u>Map Key</u></b>
	524 MacLaren Street Ottawa ON K1R 5K7	WSW	230.58	<a href="#"><u>98</u></a>
<b><u>Lower Elevation</u></b>	<b><u>Address</u></b>	<b><u>Direction</u></b>	<b><u>Distance (m)</u></b>	<b><u>Map Key</u></b>
	422/430 MacLaren Street Ottawa ON K2P 0M8	NE	40.23	<a href="#"><u>3</u></a>
	422/430 MacLaren Street Ottawa ON K2P 0M8	NE	40.23	<a href="#"><u>3</u></a>
	422/430 MacLaren Street Ottawa ON K2P 0M8	NE	40.23	<a href="#"><u>3</u></a>
	422 MacLaren St Ottawa ON K2P0M8	NE	46.53	<a href="#"><u>5</u></a>
	437 Gilmour Street Ottawa ON K2P 0R5	E	72.93	<a href="#"><u>12</u></a>
	429 MacLaren Street Ottawa ON K2P 0M7	NNE	79.40	<a href="#"><u>13</u></a>
	381 Kent Street Ottawa ON K2P 2A8	SE	90.48	<a href="#"><u>16</u></a>
	381 Kent Street Ottawa ON K2P 2A8	SE	90.48	<a href="#"><u>16</u></a>
	381 Kent Street Ottawa ON K2P 2A8	SE	90.48	<a href="#"><u>16</u></a>
	436 Gilmour Street Ottawa ON K2P 0R8	ESE	99.36	<a href="#"><u>19</u></a>

436 Gilmour St Ottawa ON K2P0R8	ESE	99.38	<a href="#"><u>20</u></a>
381 Kent St Ottawa ON K2P2A8	SE	106.25	<a href="#"><u>22</u></a>
428 Gilmour Street Ottawa ON K2P 0R8	E	111.33	<a href="#"><u>24</u></a>
420 Gilmour Street Ottawa ON K2P 0R9	E	128.16	<a href="#"><u>31</u></a>
420 Gilmour Street Ottawa ON	E	128.71	<a href="#"><u>32</u></a>
380 Somerset St W Ottawa ON K2P2R2	NNE	143.84	<a href="#"><u>39</u></a>
380 &386 Somerset St W/296 Bank St Ottawa ON	NE	145.19	<a href="#"><u>41</u></a>
296 Bank St Ottawa ON K2P1X8	NE	147.73	<a href="#"><u>42</u></a>
58 James St Ottawa ON K2P 0T6	SE	156.85	<a href="#"><u>48</u></a>
21 James Street Ottawa ON K2P 0T5	ESE	168.92	<a href="#"><u>58</u></a>
366 Bank Street Ottawa ON K2P 1Y4	E	172.07	<a href="#"><u>59</u></a>
366 Bank St Ottawa ON K2P1Y4	E	176.42	<a href="#"><u>62</u></a>
366- 380 BANK STREET (EVENS ONLY) OTTAWA ON K2P 1Y4	E	176.78	<a href="#"><u>64</u></a>

382-386 Bank Street Ottawa ON K2P 1Y4	E	190.94	<a href="#"><u>75</u></a>
382 - 386 Bank Street, Ottawa ON K2P 1Y4	E	190.94	<a href="#"><u>75</u></a>
384 BANK STREET OTTAWA ON K2P 1Y4	E	196.42	<a href="#"><u>78</u></a>
375 Bank Street Ottawa ON K2P 1Y2	E	203.52	<a href="#"><u>83</u></a>
31 Florence St Ottawa ON K2P0W6	ESE	204.33	<a href="#"><u>84</u></a>
371 Bank St Ottawa ON K2P1Y2	E	215.10	<a href="#"><u>90</u></a>
390 bank street ottawa ON K2P 1Y5	E	215.67	<a href="#"><u>92</u></a>
356 MacLaren Street Ottawa ON K2P 0M6	ENE	221.54	<a href="#"><u>94</u></a>
377 Bank Street Ottawa ON K2P 1Y3	E	229.82	<a href="#"><u>97</u></a>
400 Cooper Street Ottawa ON K2P 2N1	N	232.02	<a href="#"><u>99</u></a>
400 Cooper Street Ottawa ON K2P 2H8	N	232.06	<a href="#"><u>100</u></a>
400 Cooper Street, Ottawa ON K2P 2H8	N	232.06	<a href="#"><u>100</u></a>

375 Gilmour St Ottawa ON	ENE	233.49	<a href="#">103</a>
275 Bank Street Ottawa ON K2P 2L6	NNE	234.74	<a href="#">104</a>
393-395 Bank Street Ottawa ON	E	240.27	<a href="#">105</a>
58 Florence Street Ottawa ON K2P 0W7	SE	240.61	<a href="#">107</a>
390 and 394 Bank St Ottawa ON K2P 1Y5	ESE	241.07	<a href="#">108</a>
390 and 394 Bank St Ottawa ON K2P 1Y5	ESE	241.07	<a href="#">108</a>
390 and 394 Bank St Ottawa ON K2P 1Y5	ESE	241.07	<a href="#">108</a>
390 and 394 Bank St Ottawa ON K2P 1Y5	ESE	241.07	<a href="#">108</a>
352/348/346 Somerset & 349 MacLaren Ottawa ON	NE	244.65	<a href="#">111</a>
7, 9 and 11 Florence Street Ottawa ON	ESE	248.80	<a href="#">115</a>
406-408 Bank St Ottawa ON K2P 1Y5	ESE	249.48	<a href="#">119</a>

### **EXP - List of Expired Fuels Safety Facilities**

A search of the EXP database, dated Jul 31, 2020 has found that there are 3 EXP site(s) within approximately 0.25 kilometers of the project property.

<u>Equal/Higher Elevation</u>	<u>Address</u>	<u>Direction</u>	<u>Distance (m)</u>	<u>Map Key</u>
MARK TAZA	429 SOMERSET ST W OTTAWA K2P 0K1 ON CA ON	NNW	144.97	<a href="#">40</a>
MARK TAZA	429 SOMERSET ST W OTTAWA K2P 0K1 ON CA ON	NNW	144.97	<a href="#">40</a>
BUDGET CAR & TRUCK RENTALS OF OTTAWA	443 SOMERSET ST W OTTAWA K1R 5J7 ON CA ON	WNW	155.30	<a href="#">46</a>

### **FST - Fuel Storage Tank**

A search of the FST database, dated Jul 31, 2020 has found that there are 3 FST site(s) within approximately 0.25 kilometers of the project property.

<u>Equal/Higher Elevation</u>	<u>Address</u>	<u>Direction</u>	<u>Distance (m)</u>	<u>Map Key</u>
MARK TAZA	429 SOMERSET ST W OTTAWA K2P 0K1 ON CA ON	NNW	144.97	<a href="#">40</a>
MARK TAZA	429 SOMERSET ST W OTTAWA K2P 0K1 ON CA ON	NNW	144.97	<a href="#">40</a>
BUDGET CAR & TRUCK RENTALS OF OTTAWA	443 SOMERSET ST W OTTAWA K1R 5J7 ON CA ON	WNW	155.30	<a href="#">46</a>

### **FSTH - Fuel Storage Tank - Historic**

A search of the FSTH database, dated Pre-Jan 2010\* has found that there are 1 FSTH site(s) within approximately 0.25 kilometers of the project property.

<u>Equal/Higher Elevation</u>	<u>Address</u>	<u>Direction</u>	<u>Distance (m)</u>	<u>Map Key</u>
BUDGET CAR & TRUCK RENTALS OF OTTAWA	443 SOMERSET ST W OTTAWA ON K1R 5J7	WNW	155.30	<a href="#">46</a>

### **GEN - Ontario Regulation 347 Waste Generators Summary**

A search of the GEN database, dated 1986-Jul 31, 2020 has found that there are 133 GEN site(s) within approximately 0.25 kilometers of the project property.

<b><u>Equal/Higher Elevation</u></b>	<b><u>Address</u></b>	<b><u>Direction</u></b>	<b><u>Distance (m)</u></b>	<b><u>Map Key</u></b>
CANVET PUBLICATIONS LTD.	359 KENT STREET, SUITE 504 OTTAWA ON K2P 0R6	-	0.00	<a href="#"><u>1</u></a>
CANVET PUBLICATIONS LTD. 08-145	359 KENT STREET, SUITE 504 OTTAWA ON K2P 0R6	-	0.00	<a href="#"><u>1</u></a>
CANVET PUBLICATIONS LTD.	359 KENT STREET SUITE 504 OTTAWA ON	-	0.00	<a href="#"><u>1</u></a>
DOMINION COMMAND ROYAL CANADIAN LEGION	359 KENT STREET PRINT SHOP OTTAWA ON K2P 0R7	-	0.00	<a href="#"><u>1</u></a>
DOMINION COMMAND ROYAL CANADIAN LEGION	359 KENT STREET OTTAWA ON K2P 0R7	-	0.00	<a href="#"><u>1</u></a>
Taggart Corporation	359 Kent St Ottawa ON K2P 0R6	-	0.00	<a href="#"><u>1</u></a>
359 Kent Street Ltd.	359 Kent Street Ottawa ON K2P 0R6	-	0.00	<a href="#"><u>1</u></a>
CANVET PUBLICATIONS LTD.	354 KENT STREET, SUITE 504 OTTAWA ON K2P 0R6	SW	50.81	<a href="#"><u>7</u></a>
Dental Anaesthesia Group	441 MacLaren Street Suite 370 Ottawa ON	NW	62.80	<a href="#"><u>10</u></a>
Sedation Dental Group	Suite 370 441 MacLaren St Ottawa ON K2P 2H3	NW	62.80	<a href="#"><u>10</u></a>
Elevation Elevator Inc.	441 MacLaren Ottawa ON K2P 2R2	NW	62.80	<a href="#"><u>10</u></a>
Sedation Dental Group	Suite 370 441 MacLaren St Ottawa ON K2P 2H3	NW	62.80	<a href="#"><u>10</u></a>

<u>Equal/Higher Elevation</u>	<u>Address</u>	<u>Direction</u>	<u>Distance (m)</u>	<u>Map Key</u>
Dental Anaesthesia Group	Suite 370 441 MacLaren St Ottawa ON K2P 2H3	NW	62.80	<a href="#">10</a>
Sedation Dental Group	Suite 370 441 MacLaren St Ottawa ON K2P 2H3	NW	62.80	<a href="#">10</a>
Sedation Dental Group	Suite 370 441 MacLaren St Ottawa ON K2P 2H3	NW	62.80	<a href="#">10</a>
SOMERSET CHIROPRACTIC CLINIC	460 SOMERSET ST. WEST OTTAWA ON K1R 5J8	WNW	142.89	<a href="#">36</a>
SOMERSET CHIROPRACTIC CLINIC 35-311	460 SOMERSET ST. WEST OTTAWA ON K1R 5J8	WNW	142.89	<a href="#">36</a>
CLARRIDGE HOMES	419-429 SOMERSET STREET OTTAWA ON K2P 2P5	NNW	144.97	<a href="#">40</a>
Clarridge Homes	419-429 SOMERSET ST. OTTAWA ON K1N 6W8	NNW	144.97	<a href="#">40</a>
Budget Car Inc	443 Somerset St. West Ottawa ON K1R 5J7	WNW	155.30	<a href="#">46</a>
Budget Car Inc	443 Somerset St. West Ottawa ON K1R 5J7	WNW	155.30	<a href="#">46</a>
Budget Car Inc	443 Somerset St. West Ottawa ON K1R 5J7	WNW	155.30	<a href="#">46</a>
Budget Car Inc	443 Somerset St. West Ottawa ON K1R 5J7	WNW	155.30	<a href="#">46</a>

<b><u>Equal/Higher Elevation</u></b>	<b><u>Address</u></b>	<b><u>Direction</u></b>	<b><u>Distance (m)</u></b>	<b><u>Map Key</u></b>
Budget Car Inc	443 Somerset St. West Ottawa ON K1R 5J7	WNW	155.30	<a href="#"><u>46</u></a>
Budget Car Inc	443 Somerset St. West Ottawa ON K1R 5J7	WNW	155.30	<a href="#"><u>46</u></a>
Budget Car Inc	443 Somerset St. West Ottawa ON K1R 5J7	WNW	155.30	<a href="#"><u>46</u></a>
Budget Car Inc	443 Somerset St. West Ottawa ON K1R 5J7	WNW	155.30	<a href="#"><u>46</u></a>
Budget Car Inc	443 Somerset St. West Ottawa ON	WNW	155.30	<a href="#"><u>46</u></a>
Budget Car Inc	443 Somerset St. West Ottawa ON K1R 5J7	WNW	155.30	<a href="#"><u>46</u></a>
OTTAWA COMMUNITY HOUSING CORPORATION	395 SOMERSET STREET OTTAWA ON	N	186.38	<a href="#"><u>72</u></a>
Black & McDonald Ltd.	395 Somerset Ottawa ON K2L 4X8	N	186.38	<a href="#"><u>72</u></a>
Centretown Community Health Centre Inc.	420 Cooper Street Ottawa ON K2P 2N6	N	193.78	<a href="#"><u>77</u></a>
Centretown Community Health Centre Inc.	420 Cooper Street Ottawa ON K2P 2N6	N	193.78	<a href="#"><u>77</u></a>
Centretown Community Health Centre Inc.	420 Cooper Street Ottawa ON K2P 2N6	N	193.78	<a href="#"><u>77</u></a>
Centretown Community Health Centre Inc.	420 Cooper Street Ottawa ON	N	193.78	<a href="#"><u>77</u></a>



<b><u>Equal/Higher Elevation</u></b>	<b><u>Address</u></b>	<b><u>Direction</u></b>	<b><u>Distance (m)</u></b>	<b><u>Map Key</u></b>
Centretown Community Health Centre Inc.	420 Cooper Street Ottawa ON K2P 2N6	N	193.78	<a href="#"><u>77</u></a>
Centretown Community Health Centre Inc.	420 Cooper Street Ottawa ON K2P 2N6	N	193.78	<a href="#"><u>77</u></a>
Centretown Community Health Centre Inc.	420 Cooper Street Ottawa ON K2P 2N6	N	193.78	<a href="#"><u>77</u></a>
Centretown Community Health Centre Inc.	420 Cooper Street Ottawa ON K2P 2N6	N	193.78	<a href="#"><u>77</u></a>
Centretown Community Health Centre Inc.	420 Cooper Street Ottawa ON K2P 2N6	N	193.78	<a href="#"><u>77</u></a>
AULT FOODS LIMITED	453 COOPER STREET OTTAWA ON K2P 0H1	NNW	240.33	<a href="#"><u>106</u></a>
AULT FOODS LIMITED	453 COOPER STREET OTTAWA ON K2P 0H1	NNW	240.33	<a href="#"><u>106</u></a>
AULT FOODS LIMITE(OUT OF BUSINESS)03-320	453 COOPER STREET OTTAWA ON K2P 0H1	NNW	240.33	<a href="#"><u>106</u></a>
<b><u>Lower Elevation</u></b>	<b><u>Address</u></b>	<b><u>Direction</u></b>	<b><u>Distance (m)</u></b>	<b><u>Map Key</u></b>
WILLIAM E. CARSON, DC 41-254	430 MACLAREN STREET OTTAWA ON K2P 0M8	ENE	31.56	<a href="#"><u>2</u></a>
WILLIAM E. CARSON, DC	430 MACLAREN STREET OTTAWA ON K2P 0M8	ENE	31.56	<a href="#"><u>2</u></a>
WALLACE KEARNEY MCGILL ADVERTISING	412 MACLAREN ST. OTTAWA ON K2P 0M8	ENE	60.22	<a href="#"><u>9</u></a>

WALLACE KEARNEY MCGILL ADVERTISING41-370	412 MACLAREN ST. OTTAWA ON K2P 0M8	ENE	60.22	<a href="#"><u>9</u></a>
Dr P BIRSILA & DR. A AMZAR DENTISTRY PC	437 GILMOUR ST OTTAWA ON K2P0R5	E	65.02	<a href="#"><u>11</u></a>
Dr P BIRSILA & DR. A AMZAR DENTISTRY PC	437 GILMOUR ST OTTAWA ON K2P0R5	E	65.02	<a href="#"><u>11</u></a>
Dr P BIRSILA & DR. A AMZAR DENTISTRY PC	437 GILMOUR ST OTTAWA ON K2P0R5	E	65.02	<a href="#"><u>11</u></a>
Dr P BIRSILA & DR. A AMZAR DENTISTRY PC	437 GILMOUR ST OTTAWA ON K2P0R5	E	65.02	<a href="#"><u>11</u></a>
DYNACARE LABORATORIES	381 KENT STREET SUITE 208 OTTAWA ON K2P 2A8	SE	90.48	<a href="#"><u>16</u></a>
DYNACARE LABORATORIES 13- 100	381 KENT ST. SUITE 208 C/O 1095 CARLING AVE. SUITE 500 OTTAWA ON K2P 2A8	SE	90.48	<a href="#"><u>16</u></a>
DYNACARE LABORATORIES LIMITED	381 KENT STREET SUITE 208 OTTAWA ON K2P 2A8	SE	90.48	<a href="#"><u>16</u></a>
DOUGLASS LABORATORY SERVICES LTD.	381 KENT STREET OTTAWA ON K2P 2A8	SE	90.48	<a href="#"><u>16</u></a>
DOUGLASS LABORATORY SERVICES LTD.	381 KENT STREET OTTAWA ON K2P 2A8	SE	90.48	<a href="#"><u>16</u></a>
DOUGLASS (SEE&USE ON0245632) 13-100	381 KENT STREET C/O 1385 BANK ST., SUITE 205 OTTAWA ON K2P 2A8	SE	90.48	<a href="#"><u>16</u></a>
CARLETON PLACE IDA DRUGMART	381 KENT STREET OTTAWA ON K2P 2A8	SE	90.48	<a href="#"><u>16</u></a>

Dr. Howard Levine	381 Kent St. Unit 381 Ottawa ON K2P 2A8	SE	90.48	<a href="#">16</a>
Dr. Howard Levine	381 Kent St. Unit 381 Ottawa ON K2P 2A8	SE	90.48	<a href="#">16</a>
Dr. Howard Levine	381 Kent St. Unit 381 Ottawa ON K2P 2A8	SE	90.48	<a href="#">16</a>
Dr. Howard Levine	381 Kent St. Unit 500 Ottawa ON	SE	90.48	<a href="#">16</a>
Dr J Rochon Dr P Racicot	381 kent street,suite 508 ottawa ON K2P2A8	SE	90.48	<a href="#">16</a>
Dr. Karine Plieva	310-381 Kent Street Ottawa ON K2P2A8	SE	90.48	<a href="#">16</a>
Dr. Howard Levine	381 Kent St. Unit 500 Ottawa ON K2P 2A8	SE	90.48	<a href="#">16</a>
Dr. Howard Levine	381 Kent St. Unit 500 Ottawa ON K2P 2A8	SE	90.48	<a href="#">16</a>
Dr J Rochon Dr P Racicot	381 kent street,suite 508 ottawa ON K2P2A8	SE	90.48	<a href="#">16</a>
Dr. Howard Levine	381 Kent St. Unit 500 Ottawa ON K2P 2A8	SE	90.48	<a href="#">16</a>
Dr J Rochon Dr P Racicot	381 kent street,suite 508 ottawa ON K2P2A8	SE	90.48	<a href="#">16</a>
Dr. Karine Plieva	310-381 Kent Street Ottawa ON K2P2A8	SE	90.48	<a href="#">16</a>
Kent Street Dental Dental Corp of Canada	381 Kent St # 326 Ottawa ON K2P 2A8	SE	90.48	<a href="#">16</a>

Dr J Rochon Dr P Racicot	381 kent street,suite 508 ottawa ON K2P2A8	SE	90.48	<a href="#">16</a>
Dr. Howard Levine	381 Kent St. Unit 500 Ottawa ON K2P 2A8	SE	90.48	<a href="#">16</a>
Dr. Karine Plieva	310-381 Kent Street Ottawa ON K2P2A8	SE	90.48	<a href="#">16</a>
Dr. Howard Levine	381 Kent St. Unit 500 Ottawa ON K2P 2A8	SE	90.48	<a href="#">16</a>
Dr J Rochon Dr P Racicot	381 kent street,suite 508 ottawa ON K2P2A8	SE	90.48	<a href="#">16</a>
Kent Street Dental Dental Corp of Canada	381 Kent St # 326 Ottawa ON K2P 2A8	SE	90.48	<a href="#">16</a>
Seguin Dental	500-381 Kent Street ottawa ON K2P 2A8	SE	90.48	<a href="#">16</a>
THE PROPERTY GROUP	404 McLAREN ST OTTAWA ON	NE	92.26	<a href="#">17</a>
DENTISTRY CANADA FUND	427 GILMORE STREET OTTAWA ON K2P 0R5	E	92.51	<a href="#">18</a>
PSL Mechanical	415 McLaren St Ottawa ON K2P 2C8	NNE	114.79	<a href="#">26</a>
DUFRESNE PILING COMPANY (1967) LTD.	380 SOMERSET STREET WEST OTTAWA ON K2P 2R2	NE	145.19	<a href="#">41</a>
CentreTown Pharmacy Inc.	326 Bank Street ottawa ON K2P 1Y1	ENE	150.98	<a href="#">44</a>

CentreTown Pharmacy Inc.	326 Bank Street ottawa ON K2P 1Y1	ENE	150.98	<a href="#">44</a>
CentreTown Pharmacy Inc.	326 Bank Street ottawa ON K2P 1Y1	ENE	150.98	<a href="#">44</a>
CentreTown Pharmacy Inc.	326 Bank Street ottawa ON K2P 1Y1	ENE	150.98	<a href="#">44</a>
Loblaw Companies Limited	296 Bank St. Ottawa ON K2P 1X8	NE	167.91	<a href="#">56</a>
Loblaw Companies Limited	296 Bank St. Ottawa ON K2P 1X8	NE	167.91	<a href="#">56</a>
LOBLAWS INC.	296 Bank St. Ottawa ON K2P 1X8	NE	167.91	<a href="#">56</a>
LOBLAWS INC.	296 Bank St. Ottawa ON K2P 1X8	NE	167.91	<a href="#">56</a>
C.C.B. ELECTRIC WKS. LIMITED	378 BANK STREET OTTAWA ON K2P 1Y4	E	181.81	<a href="#">68</a>
C.C.B. ELECTRIC WKS. LIMITED	378 BANK STREET OTTAWA ON K2P 1Y4	E	181.81	<a href="#">68</a>
C.C.B. ELECTRIC WKS. LIMITED 07-123	378 BANK STREET OTTAWA ON K2P 1Y4	E	181.81	<a href="#">68</a>
C.C.B. ELECTRIC WORKS LIMITED	378 BANK STREET OTTAWA ON K2P 1Y4	E	181.81	<a href="#">68</a>
Ontario Addiction Treatment Centres	401 Somerset Street, West Ottawa ON K2P 0K1	N	182.96	<a href="#">69</a>
Dedicated National Pharmacy (In Receivership)	401 Somerset St West Ottawa ON K2P 0K1	N	182.96	<a href="#">69</a>

Dedicated National Pharmacy (In Receivership)	401 Somerset St West Ottawa ON K2P 0K1	N	182.96	<a href="#">69</a>
Ontario Addiction Treatment Centres	401 Somerset Street, West Ottawa ON K2P 0K1	N	182.96	<a href="#">69</a>
Ontario Addiction Treatment Centres	401 Somerset Street, West Ottawa ON K2P 0K1	N	182.96	<a href="#">69</a>
Ontario Addiction Treatment Centres	401 Somerset Street, West Ottawa ON	N	182.96	<a href="#">69</a>
Ontario Addiction Treatment Centres	401 Somerset Street, West Ottawa ON K2P0K1	N	182.96	<a href="#">69</a>
Ontario Addiction Treatment Centres	401 Somerset Street, West Ottawa ON K2P0K1	N	182.96	<a href="#">69</a>
Ontario Addiction Treatment Centres	401 Somerset Street, West Ottawa ON K2P0K1	N	182.96	<a href="#">69</a>
Canadian Addiction Treatment Clinics LP	401 Somerset Street, West Ottawa ON K2P0K1	N	182.96	<a href="#">69</a>
Canadian Addiction Treatment Clinics LP	401 Somerset Street, West Ottawa ON K2P0K1	N	182.96	<a href="#">69</a>
Ottawa Mens Clinic	367 Bank st ottawa ON K2P 1Y2	E	189.04	<a href="#">73</a>
PEZOULAS BROTHER REALTY CO.	384 BANK ST. OTTAWA ON K2P 1Y4	E	196.42	<a href="#">78</a>
ASHLEY REPRODUCTIONS INC.	386 BANK STREET OTTAWA ON K2P 1Y4	E	201.64	<a href="#">80</a>

ASHLEY REPRODUCTIONS INC. 03-350	386 BANK STREET OTTAWA ON K2P 1Y4	E	201.64	<u>80</u>
FOSTER SPORT CENTER	305 BANK STREET OTTAWA ON K2P 1X7	NE	203.14	<u>82</u>
FOSTER SPORT CENTER 15-418	305 BANK STREET OTTAWA ON K2P 1X7	NE	203.14	<u>82</u>
AUBUT & NADEAU SERVICES INC.	356 MCLAREN STREET OTTAWA ON K2P 0M6	ENE	221.54	<u>94</u>
CANADIAN UNION OF POSTAL WORKERS	377 BANK STREET OTTAWA ON K2P 1Y3	E	229.82	<u>97</u>
Canadian Union of Postal Workers	377 Bank Street Ottawa ON K2P 1Y3	E	229.82	<u>97</u>
GVT. OF CAN. - R.C.M.P.	OTTAWA A DIVISION, DRUG SECTION 400 COOPER STREET OTTAWA ON K1A 0R4	N	232.06	<u>100</u>
GVT. OF CAN. - R.C.M.P. 18-132	OTTAWA A DIVISION, DRUG SECTION 400 COOPER STREET OTTAWA ON K1A 0R4	N	232.06	<u>100</u>
COOPER PHARMACY INC SWIFT COMPOUNDING PHARMACY	276 BANK ST OTTAWA ON K2P 1X6	NNE	233.13	<u>102</u>
128431 Canada Inc.	429 Kent St. Ottawa ON K2P 1A5	SE	244.07	<u>110</u>
DRAICCHIO'S TAILORING & CLEANING	272 BANK STREET OTTAWA ON K2P 1X6	N	245.97	<u>114</u>
DRAICCHIO'S TAILORING & CLEANING 12-549	272 BANK STREET OTTAWA ON K2P 1X6	N	245.97	<u>114</u>
DRAICCHIO'S TAILORING & CLEANING	272 BANK STREET OTTAWA ON K2P 1X6	N	245.97	<u>114</u>

DRAICCHIO'S TAILORING & CLEANING	272 BANK STREET OTTAWA ON K2P 1X6	N	245.97	<a href="#">114</a>
DRAICCHIO'S TAILORING & CLEANING	272 BANK STREET OTTAWA ON K2P 1X6	N	245.97	<a href="#">114</a>
DRAICCHIO'S TAILORING & CLEANING	272 BANK STREET OTTAWA ON K2P 1X6	N	245.97	<a href="#">114</a>
7695713 canada inc.	272 BANK ST OTTAWA ON	N	245.97	<a href="#">114</a>
7695713 canada inc.	272 BANK ST OTTAWA ON	N	245.97	<a href="#">114</a>
7695713 canada inc.	272 BANK ST OTTAWA ON K2P1X6	N	245.97	<a href="#">114</a>
7695713 canada inc.	272 BANK ST OTTAWA ON K2P1X6	N	245.97	<a href="#">114</a>
7695713 canada inc.	272 BANK ST OTTAWA ON K2P1X6	N	245.97	<a href="#">114</a>
7695713 canada inc.	272 BANK ST OTTAWA ON K2P1X6	N	245.97	<a href="#">114</a>
7695713 canada inc.	272 BANK ST OTTAWA ON K2P1X6	N	245.97	<a href="#">114</a>
7695713 canada inc.	272 BANK ST OTTAWA ON K2P1X6	N	245.97	<a href="#">114</a>
AUBUT & NADEAU SERVICES INC.	342 MCLAREN STREET OTTAWA ON K2P 0M6	ENE	249.42	<a href="#">117</a>
GLASER PHARMACY LTD.	267 BANK STREET OTTAWA ON K2P 1X3	NNE	249.46	<a href="#">118</a>



## **INC - Fuel Oil Spills and Leaks**

A search of the INC database, dated Jul 31, 2020 has found that there are 3 INC site(s) within approximately 0.25 kilometers of the project property.

<b><u>Lower Elevation</u></b>	<b><u>Address</u></b>	<b><u>Direction</u></b>	<b><u>Distance (m)</u></b>	<b><u>Map Key</u></b>
	29 JAMES STREET, OTTAWA ON K2P 0T4	ESE	129.22	<a href="#">33</a>
	384 MacLaren Street, Ottawa ON	ENE	148.90	<a href="#">43</a>
	50 JAMES STREET, OTTAWA ON	SE	159.01	<a href="#">53</a>

## **NPCB - National PCB Inventory**

A search of the NPCB database, dated 1988-2008\* has found that there are 1 NPCB site(s) within approximately 0.25 kilometers of the project property.

<b><u>Equal/Higher Elevation</u></b>	<b><u>Address</u></b>	<b><u>Direction</u></b>	<b><u>Distance (m)</u></b>	<b><u>Map Key</u></b>
SEALTEST	DIVISION OF AULT FOODS; 453 COOPER STREET OTTAWA ON K2P 0H1	NNW	240.33	<a href="#">106</a>

## **OOGW - Ontario Oil and Gas Wells**

A search of the OOGW database, dated 1800-Jun 2020 has found that there are 1 OOGW site(s) within approximately 0.25 kilometers of the project property.

<b><u>Lower Elevation</u></b>	<b><u>Address</u></b>	<b><u>Direction</u></b>	<b><u>Distance (m)</u></b>	<b><u>Map Key</u></b>
Ottawa Dairy Well	Nepean ON  <i>Licence No:</i> F019784	NNE	206.12	<a href="#">85</a>

## **PES - Pesticide Register**

A search of the PES database, dated Oct 2011-Dec 31, 2020 has found that there are 11 PES site(s) within approximately 0.25 kilometers of the project property.

<b><u>Equal/Higher Elevation</u></b>	<b><u>Address</u></b>	<b><u>Direction</u></b>	<b><u>Distance (m)</u></b>	<b><u>Map Key</u></b>
SHEPPARD LANDSCAPING LTD.	377 LYON STREET WEST 8021 OTTAWA ON K1G 3H6	SW	208.51	<a href="#">87</a>

<u>Equal/Higher Elevation</u>	<u>Address</u>	<u>Direction</u>	<u>Distance (m)</u>	<u>Map Key</u>
<b>Lower Elevation</b>	<b>Address</b>	<b>Direction</b>	<b>Distance (m)</b>	<b>Map Key</b>
HARTMAN'S YOUR INDEPENDENT GROCER	296 BANK STREET OTTAWA ON K2P 1X8	NE	167.91	<a href="#">56</a>
HARTMAN'S YOUR INDEPENDENT GROCER	296 BANK STREET OTTAWA ON K2P 1X8	NE	167.91	<a href="#">56</a>
HARTMAN'S YOUR INDEPENDENT GROCER	296 BANK ST OTTAWA ON K2P1X8	NE	167.91	<a href="#">56</a>
HARTMAN'S YOUR INDEPENDENT GROCER	296 BANK ST OTTAWA ON K2P1X8	NE	167.91	<a href="#">56</a>
HARTMAN'S YOUR INDEPENDENT GROCER	296 BANK ST OTTAWA ON K2P1X8	NE	167.91	<a href="#">56</a>
LOBLAWS INC O/A BANK STREET YOUR INDEPENDENT GROCER	296 BANK ST OTTAWA ON K2P1X8	NE	167.91	<a href="#">56</a>
MASSINE ENTERPRISES INC. O/A MASSINE'S YOUR INDEPENDENT GROCER	296 BANK ST OTTAWA ON K2P1X8	NE	167.91	<a href="#">56</a>
HARTMAN'S YOUR INDEPENDENT GROCER	296 BANK ST OTTAWA ON K2P 1X8	NE	167.91	<a href="#">56</a>
HARTMAN'S YOUR INDEPENDENT GROCER	296 BANK ST OTTAWA ON K2P 1X8	NE	167.91	<a href="#">56</a>
HARTMAN'S YOUR INDEPENDENT GROCER	296 BANK ST OTTAWA ON K2P 1X8	NE	167.91	<a href="#">56</a>

## **PINC - Pipeline Incidents**

A search of the PINC database, dated Oct 31, 2020 has found that there are 3 PINC site(s) within approximately 0.25 kilometers of the

project property.

<u>Equal/Higher Elevation</u>	<u>Address</u>	<u>Direction</u>	<u>Distance (m)</u>	<u>Map Key</u>
	486 MacLaren Street, Ottawa ON	WSW	136.73	<a href="#">35</a>
PIPELINE HIT 1 1/4"	487 COOPER ST.,OTTAWA,ON,K1R 5H8,CA ON	WNW	249.42	<a href="#">116</a>
<u>Lower Elevation</u>	<u>Address</u>	<u>Direction</u>	<u>Distance (m)</u>	<u>Map Key</u>
PIPELINE HIT - 1/2"	38 JAMES STREET.,OTTAWA,ON, K2P 0T6,CA ON	ESE	168.87	<a href="#">57</a>

### **PRT - Private and Retail Fuel Storage Tanks**

A search of the PRT database, dated 1989-1996\* has found that there are 4 PRT site(s) within approximately 0.25 kilometers of the project property.

<u>Equal/Higher Elevation</u>	<u>Address</u>	<u>Direction</u>	<u>Distance (m)</u>	<u>Map Key</u>
519059 ONTARIO LTD	328 KENT ST OTTAWA ON K2P2A6	WNW	110.96	<a href="#">23</a>
519059 ONTARIO LTD	328 KENT ST OTTAWA ON K2P 2A6	WNW	110.96	<a href="#">23</a>
SOMERSET SUNOCO	429 SOMERSET ST OTTAWA ON K2P0K1	NNW	144.97	<a href="#">40</a>
BUDGET CAR & TRUCK RENTALS OF OTTAWA	443 SOMERSET ST W OTTAWA ON K1R 5J7	WNW	155.30	<a href="#">46</a>

### **RSC - Record of Site Condition**

A search of the RSC database, dated 1997-Sept 2001, Oct 2004-Jan 2021 has found that there are 2 RSC site(s) within approximately 0.25 kilometers of the project property.

<u>Equal/Higher Elevation</u>	<u>Address</u>	<u>Direction</u>	<u>Distance (m)</u>	<u>Map Key</u>
Avraham Holdings Inc.	443 SOMERSET ST W, OTTAWA, ON, K1R 5J7 OTTAWA ON K1R 5J7	WNW	155.30	<a href="#">46</a>

<u>Lower Elevation</u>	<u>Address</u>	<u>Direction</u>	<u>Distance (m)</u>	<u>Map Key</u>
176929 Canada Inc	390 BANK ST, OTTAWA, ON, K2P 1Y5, ON K2P 1Y5	ESE	217.73	<a href="#">93</a>

### **SCT - Scott's Manufacturing Directory**

A search of the SCT database, dated 1992-Mar 2011\* has found that there are 13 SCT site(s) within approximately 0.25 kilometers of the project property.

<u>Equal/Higher Elevation</u>	<u>Address</u>	<u>Direction</u>	<u>Distance (m)</u>	<u>Map Key</u>
Canvet Publications Ltd.	359 Kent St Suite 407 Ottawa ON K2P 0R6	-	0.00	<a href="#">1</a>

<u>Lower Elevation</u>	<u>Address</u>	<u>Direction</u>	<u>Distance (m)</u>	<u>Map Key</u>
Soundmaster Ltd.	386 MacLaren St Ottawa ON K2P 0M8	ENE	143.81	<a href="#">38</a>

Chinese Cdn Community News	397 Kent St Ottawa ON K2P 2B1	SE	190.32	<a href="#">74</a>
----------------------------	----------------------------------	----	--------	--------------------

AssayNet Canada Inc.	384 Bank St Suite 330 Ottawa ON K2P 1Y4	E	196.42	<a href="#">78</a>
----------------------	--	---	--------	--------------------

Biz Point Inc.	273 Bank St Ottawa ON K2P 1X5	NNE	242.71	<a href="#">109</a>
----------------	----------------------------------	-----	--------	---------------------

Chinese Cdn Community News	80 Florence St Ottawa ON K1R 7W6	SSE	245.31	<a href="#">112</a>
----------------------------	-------------------------------------	-----	--------	---------------------

Ottawa Cabinet Company Limited	24 Florence St Ottawa ON K2P 0W7	ESE	245.66	<a href="#">113</a>
--------------------------------	-------------------------------------	-----	--------	---------------------

The Ottawa Xpress	396 Cooper St Suite 204 Ottawa ON K2P 2H7	NNE	249.46	<a href="#">118</a>
Imagnan Corp.	396 Cooper St Suite 203 Ottawa ON K2P 2H7	NNE	249.46	<a href="#">118</a>
Ottawa X Press	396 Cooper St Suite 204 Ottawa ON K2P 2H7	NNE	249.46	<a href="#">118</a>
Communications Voir Inc.	396 Cooper St Suite 204 Ottawa ON K2P 2H7	NNE	249.46	<a href="#">118</a>
Communications Voir Inc.	396 Cooper St Suite 204 Ottawa ON K2P 2H7	NNE	249.46	<a href="#">118</a>
The Ottawa X Press - Div. of Communications Voir Inc.	396 Cooper St Suite 204 Ottawa ON K2P 2H7	NNE	249.46	<a href="#">118</a>

## **SPL - Ontario Spills**

A search of the SPL database, dated 1988-Mar 2020; Jul 2020 - Aug 2020 has found that there are 15 SPL site(s) within approximately 0.25 kilometers of the project property.

<b><u>Equal/Higher Elevation</u></b>	<b><u>Address</u></b>	<b><u>Direction</u></b>	<b><u>Distance (m)</u></b>	<b><u>Map Key</u></b>
	290-292 Kent Street UTM Zone:18 Easting:445333.64 Northing: 5029231.41 Ottawa ON	NW	175.99	<a href="#">60</a>
	471 Sommerset Street Ottawa ON	WNW	184.57	<a href="#">71</a>
TRANSPORT TRUCK	KENT ST & COOPER ST. MOTOR VEHICLE (OPERATING FLUID) OTTAWA CITY ON	NW	210.85	<a href="#">89</a>
AULT FOODS	453 COOPER ST.AT KENT ST. OTTAWA OTTAWA DAIRY OTTAWA CITY ON K2P 0H1	NNW	240.33	<a href="#">106</a>

<b><u>Equal/Higher Elevation</u></b>	<b><u>Address</u></b>	<b><u>Direction</u></b>	<b><u>Distance (m)</u></b>	<b><u>Map Key</u></b>
AULT FOODS	453 COOPER STREET OTTAWA WINCHESTER 490 GORDON STREET OTTAWA CITY ON K2P 0H1	NNW	240.33	<a href="#"><u>106</u></a>
<b><u>Lower Elevation</u></b>	<b><u>Address</u></b>	<b><u>Direction</u></b>	<b><u>Distance (m)</u></b>	<b><u>Map Key</u></b>
UNKNOWN	SOMERSET AND KENT STREET OTTAWA CITY ON	NW	126.31	<a href="#"><u>29</u></a>
Enbridge Gas Distribution Inc.	384 MacLaren St Ottawa ON K2P 0M8	ENE	148.90	<a href="#"><u>43</u></a>
	50 James St Ottawa ON K2P 0T6	SE	159.01	<a href="#"><u>53</u></a>
Parson Refrigeration (1985) Ltd.	296 Bank St Ottawa ON	NE	167.91	<a href="#"><u>56</u></a>
Parson Refrigeration (1985) Ltd.	296 Bank St. Ottawa ON K2P 1X8	NE	167.91	<a href="#"><u>56</u></a>
Enbridge Gas Distribution Inc.	38 James Street Ottawa ON	ESE	168.87	<a href="#"><u>57</u></a>
The Buzz<UNOFFICIAL>	374 Bank Street Ottawa ON	E	178.46	<a href="#"><u>65</u></a>
PRIVATE RESIDENCE	378 BANK ST. FURNACE OIL TANK OTTAWA CITY ON K2P 1Y4	E	181.81	<a href="#"><u>68</u></a>
PRIVATE OWNER	LOT BESIDE 374 MACLAREN STREET. MOTOR VEHICLE (OPERATING FLUID) OTTAWA CITY ON K2P 0M6	ENE	208.52	<a href="#"><u>88</u></a>
FRANCIS FUELS	379 WAVERLEY ST AT POLISH COMBATTANTS ASS'N BUILDING. TANK TRUCK (CARGO) OTTAWA CITY ON K2P 0W4	E	249.91	<a href="#"><u>120</u></a>

## **WWIS - Water Well Information System**

A search of the WWIS database, dated Apr 30, 2020 has found that there are 23 WWIS site(s) within approximately 0.25 kilometers of the project property.

<b><u>Equal/Higher Elevation</u></b>	<b><u>Address</u></b>	<b><u>Direction</u></b>	<b><u>Distance (m)</u></b>	<b><u>Map Key</u></b>
	19 MCLAREN ON  <i>Well ID: 7233876</i>	NNW	79.43	<a href="#"><u>14</u></a>
	429 MC LEARN OTTAWA ON  <i>Well ID: 7233875</i>	NNW	85.53	<a href="#"><u>15</u></a>
	429 MC LEARN Ottawa ON  <i>Well ID: 7233874</i>	NNW	99.70	<a href="#"><u>21</u></a>
	ON  <i>Well ID: 7211109</i>	WNW	143.68	<a href="#"><u>37</u></a>
	ON  <i>Well ID: 7211108</i>	W	232.93	<a href="#"><u>101</u></a>
<b><u>Lower Elevation</u></b>	<b><u>Address</u></b>	<b><u>Direction</u></b>	<b><u>Distance (m)</u></b>	<b><u>Map Key</u></b>
	7, 9, 11 FLORENCE ST. OTTAWA ON  <i>Well ID: 7103047</i>	ENE	43.85	<a href="#"><u>4</u></a>
	381 KENT ST Ottawa ON  <i>Well ID: 7157724</i>	ESE	57.69	<a href="#"><u>8</u></a>
	320 GILMOUR ST Ottawa ON  <i>Well ID: 7179838</i>	E	135.76	<a href="#"><u>34</u></a>
	320 GILMOUR ST Ottawa ON  <i>Well ID: 7179839</i>	E	135.76	<a href="#"><u>34</u></a>

384 MC LAUREN RD OTTAWA ON <i>Well ID:</i> 7212003	ENE	148.90	<a href="#"><u>43</u></a>
366 382 BANK STREET Ottawa ON <i>Well ID:</i> 7295729	ENE	150.98	<a href="#"><u>44</u></a>
320 GILMOUR ST Ottawa ON <i>Well ID:</i> 7179840	E	151.07	<a href="#"><u>45</u></a>
384 MCLAUREN RD OTTAWA ON <i>Well ID:</i> 7212004	ENE	156.09	<a href="#"><u>47</u></a>
366 382 BANK STREET Ottawa ON <i>Well ID:</i> 7295731	E	158.19	<a href="#"><u>50</u></a>
366 382 BANK STREET Ottawa ON <i>Well ID:</i> 7295730	E	158.34	<a href="#"><u>51</u></a>
180 WALLER ST OTTAWA ON <i>Well ID:</i> 7212067	ENE	158.84	<a href="#"><u>52</u></a>
21 JAMES ST OTTAWA ON <i>Well ID:</i> 7186496	E	166.69	<a href="#"><u>54</u></a>
366 382 BANKS STREET Ottawa ON <i>Well ID:</i> 7295732	E	167.05	<a href="#"><u>55</u></a>
366 382 BANK STREET Ottawa ON <i>Well ID:</i> 7295733	E	176.70	<a href="#"><u>63</u></a>
366 382 BANKS STREET Ottawa ON <i>Well ID:</i> 7295734	E	179.09	<a href="#"><u>66</u></a>
296 BANK ST. OTTAWA ON <i>Well ID:</i> 7246842	NE	183.27	<a href="#"><u>70</u></a>
296 BANK ST. OTTAWA ON	NE	183.27	<a href="#"><u>70</u></a>



**Well ID:** 7246843

408 BANK STREET  
OTTAWA ON

E

215.30

91

**Well ID:** 1536121

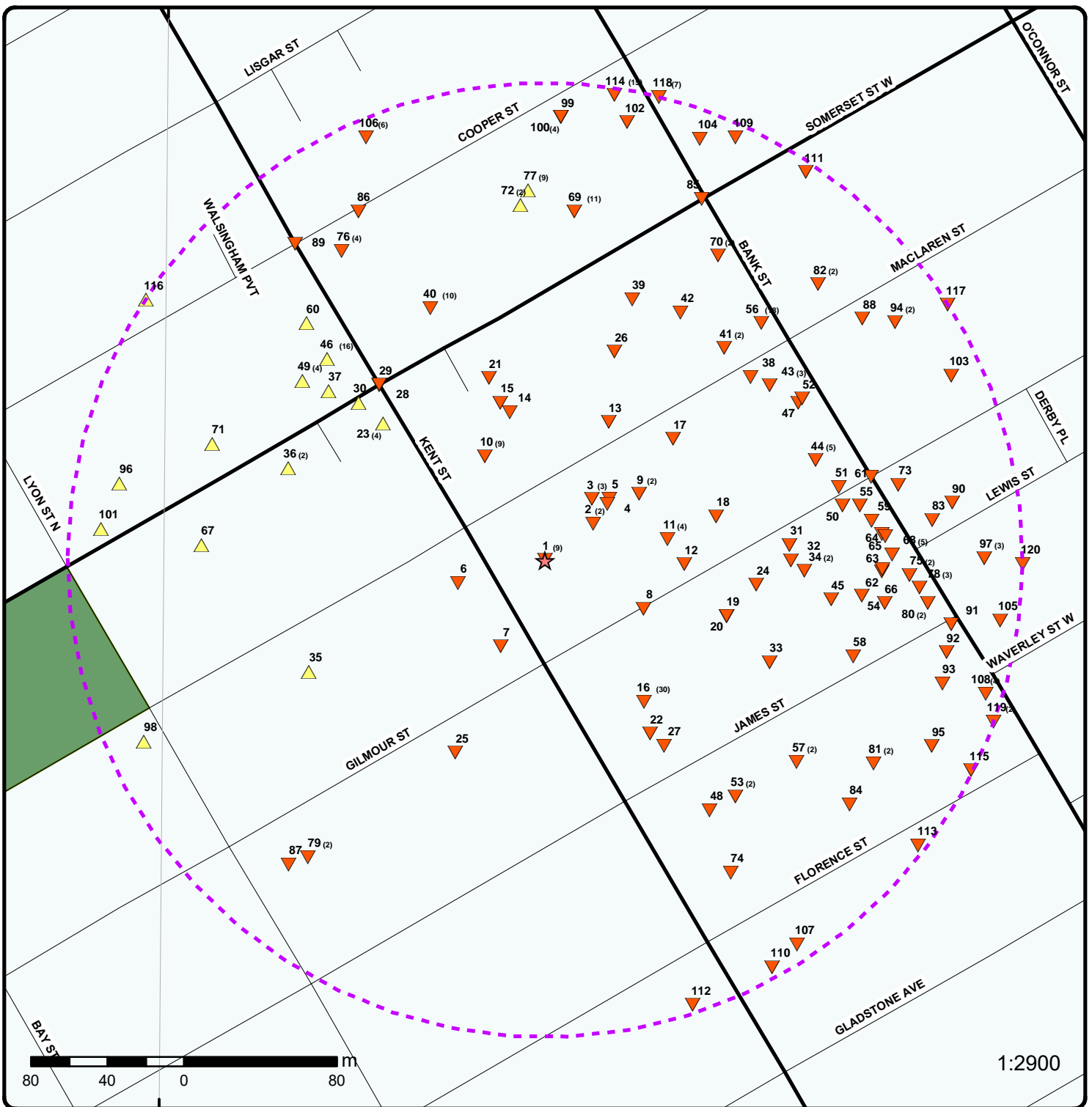

### Map: 0.25 Kilometer Radius

Order Number: 21031600063

Address: 359 Kent Street, 436 and 444 Maclaren Street, Ottawa, ON



Project Property	Expressway	Industrial and Resource - Regions	National Park
Buffer Outline	Principal Highway	Main Line	Provincial or Territorial Park
Eris Sites with Higher Elevation	Secondary Highway	Sidetrack	Other Park
Eris Sites with Same Elevation	Major Road	Transit Line	Golf Course or Driving Range
Eris Sites with Lower Elevation	Local road	Abandoned Line	Park or Sports Field
Eris Sites with Unknown Elevation	Trail	Proposed Road	Other Recreation Area
	Ferry Route/Ice Road		



Source: Esri, Maxar, GeoEye, Earthstar Geographics, CNES/Airbus DS, USDA, USGS, AeroGRID, IGN, and the GIS User Community

**Aerial** Year: 2008

**Address: 359 Kent Street, 436 and 444 MacLaren Street, Ottawa, ON**

Source: ESRI World Imagery

Order Number: 21031600063

**ERIS**  
ENVIRONMENTAL RISK INFORMATION SERVICES



© ERIS Information Limited Partnership



# Topographic Map

Address: 359 Kent Street, 436 and 444 MaClaren Street, ON

Source: ESRI World Topographic Map

Order Number: 2103160063



© ERIS Information Limited Partnership

# Detail Report

Map Key	Number of Records	Direction/ Distance (m)	Elev/Diff (m)	Site	DB
<a href="#"><u>1</u></a>	1 of 9	-/0.0	77.9 / 0.00	Canvet Publications Ltd. 359 Kent St Suite 407 Ottawa ON K2P 0R6	SCT
<b>Established:</b>		1972			
<b>Plant Size (ft²):</b>		9			
<b>Employment:</b>		9			
<b>--Details--</b>					
<b>Description:</b>		Periodical Publishers			
<b>SIC/NAICS Code:</b>		511120			
<a href="#"><u>1</u></a>	2 of 9	-/0.0	77.9 / 0.00	CANVET PUBLICATIONS LTD. 359 KENT STREET, SUITE 504 OTTAWA ON K2P 0R6	GEN
<b>Generator No:</b>		ON0507900		<b>PO Box No:</b>	
<b>Status:</b>				<b>Country:</b>	
<b>Approval Years:</b>		86,87		<b>Choice of Contact:</b>	
<b>Contam. Facility:</b>				<b>Co Admin:</b>	
<b>MHSW Facility:</b>				<b>Phone No Admin:</b>	
<b>SIC Code:</b>		2841			
<b>SIC Description:</b>		NEWSPAPER, ETC. IND.			
<b><u>Detail(s)</u></b>					
<b>Waste Class:</b>		264			
<b>Waste Class Desc:</b>		PHOTOPROCESSING WASTES			
<a href="#"><u>1</u></a>	3 of 9	-/0.0	77.9 / 0.00	CANVET PUBLICATIONS LTD. 08-145 359 KENT STREET, SUITE 504 OTTAWA ON K2P 0R6	GEN
<b>Generator No:</b>		ON0507900		<b>PO Box No:</b>	
<b>Status:</b>				<b>Country:</b>	
<b>Approval Years:</b>		92,93,94,95,96,97,98		<b>Choice of Contact:</b>	
<b>Contam. Facility:</b>				<b>Co Admin:</b>	
<b>MHSW Facility:</b>				<b>Phone No Admin:</b>	
<b>SIC Code:</b>		2841			
<b>SIC Description:</b>		NEWSPAPER, ETC. IND.			
<b><u>Detail(s)</u></b>					
<b>Waste Class:</b>		264			
<b>Waste Class Desc:</b>		PHOTOPROCESSING WASTES			
<a href="#"><u>1</u></a>	4 of 9	-/0.0	77.9 / 0.00	CANVET PUBLICATIONS LTD. 359 KENT STREET SUITE 504 OTTAWA ON	GEN

Map Key	Number of Records	Direction/ Distance (m)	Elev/Diff (m)	Site	DB
<b>Generator No:</b> ON0507900 <b>Status:</b> <b>Approval Years:</b> 99,00,01 <b>Contam. Facility:</b> <b>MHSW Facility:</b> <b>SIC Code:</b> 2841 <b>SIC Description:</b> NEWSPAPER, ETC. IND.					
<b>PO Box No:</b> <b>Country:</b> <b>Choice of Contact:</b> <b>Co Admin:</b> <b>Phone No Admin:</b>					
<b>Detail(s)</b>					
<b>Waste Class:</b> 264 <b>Waste Class Desc:</b> PHOTOPROCESSING WASTES					
<u>1</u>	5 of 9	-/0.0	77.9 / 0.00	<b>DOMINION COMMAND ROYAL CANADIAN LEGION</b> <b>359 KENT STREET PRINT SHOP</b> <b>OTTAWA ON K2P 0R7</b>	<b>GEN</b>
<b>Generator No:</b> ON1762300 <b>Status:</b> <b>Approval Years:</b> 93,95,96,97,98,99,00,01 <b>Contam. Facility:</b> <b>MHSW Facility:</b> <b>SIC Code:</b> 9861 <b>SIC Description:</b> CIVIC/FRAT. ORGAN.					
<b>PO Box No:</b> <b>Country:</b> <b>Choice of Contact:</b> <b>Co Admin:</b> <b>Phone No Admin:</b>					
<b>Detail(s)</b>					
<b>Waste Class:</b> 213 <b>Waste Class Desc:</b> PETROLEUM DISTILLATES					
<b>Waste Class:</b> 264 <b>Waste Class Desc:</b> PHOTOPROCESSING WASTES					
<u>1</u>	6 of 9	-/0.0	77.9 / 0.00	<b>DOMINION COMMAND ROYAL CANADIAN LEGION</b> <b>359 KENT STREET</b> <b>OTTAWA ON K2P 0R7</b>	<b>GEN</b>
<b>Generator No:</b> ON1762300 <b>Status:</b> <b>Approval Years:</b> 94 <b>Contam. Facility:</b> <b>MHSW Facility:</b> <b>SIC Code:</b> 9861 <b>SIC Description:</b> CIVIC/FRAT. ORGAN.					
<b>PO Box No:</b> <b>Country:</b> <b>Choice of Contact:</b> <b>Co Admin:</b> <b>Phone No Admin:</b>					
<b>Detail(s)</b>					
<b>Waste Class:</b> 213 <b>Waste Class Desc:</b> PETROLEUM DISTILLATES					
<u>1</u>	7 of 9	-/0.0	77.9 / 0.00	<b>359 Kent Street</b> <b>Ottawa ON K2P 0R6</b>	<b>EHS</b>
<b>Order No:</b> 20050826023 <b>Status:</b> C <b>Report Type:</b> Basic Report <b>Report Date:</b> 9/7/2005 <b>Date Received:</b> 8/26/2005 <b>Previous Site Name:</b>					
<b>Nearest Intersection:</b> <b>Municipality:</b> <b>Client Prov/State:</b> ON <b>Search Radius (km):</b> 0.25 <b>X:</b> -75.697223 <b>Y:</b> 45.413547					

Map Key	Number of Records	Direction/ Distance (m)	Elev/Diff (m)	Site	DB
<b>Lot/Building Size:</b>					
<b>Additional Info Ordered:</b>					
<u>1</u>	8 of 9	-/0.0	77.9 / 0.00	Taggart Corporation 359 Kent St Ottawa ON K2P 0R6	GEN
<b>Generator No:</b>	ON9791017			<b>PO Box No:</b>	
<b>Status:</b>				<b>Country:</b>	
<b>Approval Years:</b>	07,08			<b>Choice of Contact:</b>	
<b>Contam. Facility:</b>				<b>Co Admin:</b>	
<b>MHSW Facility:</b>				<b>Phone No Admin:</b>	
<b>SIC Code:</b>	531310				
<b>SIC Description:</b>	Real Estate Property Managers				
<b>Detail(s)</b>					
<b>Waste Class:</b>	243				
<b>Waste Class Desc:</b>	PCB'S				
<u>1</u>	9 of 9	-/0.0	77.9 / 0.00	359 Kent Street Ltd. 359 Kent Street Ottawa ON K2P 0R6	GEN
<b>Generator No:</b>	ON6916212			<b>PO Box No:</b>	
<b>Status:</b>				<b>Country:</b>	
<b>Approval Years:</b>	2010			<b>Choice of Contact:</b>	
<b>Contam. Facility:</b>				<b>Co Admin:</b>	
<b>MHSW Facility:</b>				<b>Phone No Admin:</b>	
<b>SIC Code:</b>	531310				
<b>SIC Description:</b>	Real Estate Property Managers				
<b>Detail(s)</b>					
<b>Waste Class:</b>	212				
<b>Waste Class Desc:</b>	ALIPHATIC SOLVENTS				
<u>2</u>	1 of 2	ENE/31.6	77.6 / -0.31	WILLIAM E. CARSON, DC 430 MACLAREN STREET OTTAWA ON K2P 0M8	GEN
<b>Generator No:</b>	ON1101800			<b>PO Box No:</b>	
<b>Status:</b>				<b>Country:</b>	
<b>Approval Years:</b>	88,89,90,99,00,01			<b>Choice of Contact:</b>	
<b>Contam. Facility:</b>				<b>Co Admin:</b>	
<b>MHSW Facility:</b>				<b>Phone No Admin:</b>	
<b>SIC Code:</b>	8661				
<b>SIC Description:</b>	CHIRO./OSTEOPATHS				
<b>Detail(s)</b>					
<b>Waste Class:</b>	264				
<b>Waste Class Desc:</b>	PHOTOPROCESSING WASTES				
<u>2</u>	2 of 2	ENE/31.6	77.6 / -0.31	WILLIAM E. CARSON, DC 41-254 430 MACLAREN STREET OTTAWA ON K2P 0M8	GEN
<b>Generator No:</b>	ON1101800			<b>PO Box No:</b>	

Map Key	Number of Records	Direction/ Distance (m)	Elev/Diff (m)	Site	DB
<b>Status:</b> <b>Approval Years:</b> 92,93,94,95,96,97,98 <b>Contam. Facility:</b> <b>MHSW Facility:</b> <b>SIC Code:</b> 8661 <b>SIC Description:</b> CHIRO./OSTEOPATHS				<b>Country:</b> <b>Choice of Contact:</b> <b>Co Admin:</b> <b>Phone No Admin:</b>	
<b>Detail(s)</b>					
<b>Waste Class:</b> 264 <b>Waste Class Desc:</b> PHOTOPROCESSING WASTES					
<u>3</u>	1 of 3	NE/40.2	77.6 / -0.24	422/430 MacLaren Street Ottawa ON K2P 0M8	EHS
<b>Order No:</b> 20200221063 <b>Status:</b> C <b>Report Type:</b> Standard Report <b>Report Date:</b> 26-FEB-20 <b>Date Received:</b> 21-FEB-20 <b>Previous Site Name:</b> <b>Lot/Building Size:</b> <b>Additional Info Ordered:</b> Fire Insur. Maps and/or Site Plans; City Directory; Aerial Photos		<b>Nearest Intersection:</b> <b>Municipality:</b> <b>Client Prov/State:</b> ON <b>Search Radius (km):</b> .25 <b>X:</b> -75.69712578 <b>Y:</b> 45.41393729			
<u>3</u>	2 of 3	NE/40.2	77.6 / -0.24	422/430 MacLaren Street Ottawa ON K2P 0M8	EHS
<b>Order No:</b> 20200221063 <b>Status:</b> C <b>Report Type:</b> Standard Report <b>Report Date:</b> 26-FEB-20 <b>Date Received:</b> 21-FEB-20 <b>Previous Site Name:</b> <b>Lot/Building Size:</b> <b>Additional Info Ordered:</b> Fire Insur. Maps and/or Site Plans; City Directory; Aerial Photos		<b>Nearest Intersection:</b> <b>Municipality:</b> <b>Client Prov/State:</b> ON <b>Search Radius (km):</b> .25 <b>X:</b> -75.69712578 <b>Y:</b> 45.41393729			
<u>3</u>	3 of 3	NE/40.2	77.6 / -0.24	422/430 MacLaren Street Ottawa ON K2P 0M8	EHS
<b>Order No:</b> 20200221063 <b>Status:</b> C <b>Report Type:</b> Standard Report <b>Report Date:</b> 26-FEB-20 <b>Date Received:</b> 21-FEB-20 <b>Previous Site Name:</b> <b>Lot/Building Size:</b> <b>Additional Info Ordered:</b> Fire Insur. Maps and/or Site Plans; City Directory; Aerial Photos		<b>Nearest Intersection:</b> <b>Municipality:</b> <b>Client Prov/State:</b> ON <b>Search Radius (km):</b> .25 <b>X:</b> -75.69712578 <b>Y:</b> 45.41393729			
<u>4</u>	1 of 1	ENE/43.8	77.6 / -0.24	7, 9, 11 FLORENCE ST. OTTAWA ON	WWIS
<b>Well ID:</b> 7103047 <b>Construction Date:</b> <b>Primary Water Use:</b> Test Hole <b>Sec. Water Use:</b> <b>Final Well Status:</b> Test Hole <b>Water Type:</b> <b>Casing Material:</b> <b>Audit No:</b> Z62488		<b>Data Entry Status:</b> <b>Data Src:</b> <b>Date Received:</b> 3/18/2008 <b>Selected Flag:</b> Yes <b>Abandonment Rec:</b> <b>Contractor:</b> 7241 <b>Form Version:</b> 4 <b>Owner:</b>			



Map Key	Number of Records	Direction/ Distance (m)	Elev/Diff (m)	Site	DB
Tag:	A070252			Street Name:	7, 9, 11 FLORENCE ST.
Construction Method:				County:	OTTAWA
Elevation (m):				Municipality:	OTTAWA CITY
Elevation Reliability:				Site Info:	
Depth to Bedrock:				Lot:	
Well Depth:				Concession:	
Overburden/Bedrock:				Concession Name:	
Pump Rate:				Easting NAD83:	
Static Water Level:				Northing NAD83:	
Flowing (Y/N):				Zone:	
Flow Rate:				UTM Reliability:	
Clear/Cloudy:					

PDF URL (Map): [https://d2khazk8e83rdv.cloudfront.net/moe\\_mapping/downloads/2Water/Wells\\_pdfs/710\7103047.pdf](https://d2khazk8e83rdv.cloudfront.net/moe_mapping/downloads/2Water/Wells_pdfs/710\7103047.pdf)

#### Bore Hole Information

Bore Hole ID:	1001551403	Elevation:	73.258171
DP2BR:		Elevrc:	
Spatial Status:		Zone:	18
Code OB:		East83:	445461
Code OB Desc:		North83:	5029169
Open Hole:		Org CS:	UTM83
Cluster Kind:		UTMRC:	3
Date Completed:	3/5/2008	UTMRC Desc:	margin of error : 10 - 30 m
Remarks:		Location Method:	wwr
Elevrc Desc:			
Location Source Date:			
Improvement Location Source:			
Improvement Location Method:			
Source Revision Comment:			
Supplier Comment:			

#### Overburden and Bedrock

##### Materials Interval

Formation ID:	1001562395
Layer:	3
Color:	2
General Color:	GREY
Mat1:	05
Most Common Material:	CLAY
Mat2:	
Mat2 Desc:	
Mat3:	85
Mat3 Desc:	SOFT
Formation Top Depth:	4.51
Formation End Depth:	5.79
Formation End Depth UOM:	m

#### Overburden and Bedrock

##### Materials Interval

Formation ID:	1001562394
Layer:	2
Color:	2
General Color:	GREY
Mat1:	05
Most Common Material:	CLAY
Mat2:	
Mat2 Desc:	
Mat3:	85
Mat3 Desc:	SOFT

<i>Map Key</i>	<i>Number of Records</i>	<i>Direction/ Distance (m)</i>	<i>Elev/Diff (m)</i>	<i>Site</i>	<i>DB</i>
<i>Formation Top Depth:</i>		2.44			
<i>Formation End Depth:</i>		4.51			
<i>Formation End Depth UOM:</i>		m			
<b><u>Overburden and Bedrock Materials Interval</u></b>					
<i>Formation ID:</i>		1001562393			
<i>Layer:</i>		1			
<i>Color:</i>		6			
<i>General Color:</i>		BROWN			
<i>Mat1:</i>		01			
<i>Most Common Material:</i>		FILL			
<i>Mat2:</i>		28			
<i>Mat2 Desc:</i>		SAND			
<i>Mat3:</i>		85			
<i>Mat3 Desc:</i>		SOFT			
<i>Formation Top Depth:</i>		0			
<i>Formation End Depth:</i>		2.44			
<i>Formation End Depth UOM:</i>		m			
<b><u>Annular Space/Abandonment Sealing Record</u></b>					
<i>Plug ID:</i>		1001562397			
<i>Layer:</i>		1			
<i>Plug From:</i>		0			
<i>Plug To:</i>		2.44			
<i>Plug Depth UOM:</i>		m			
<b><u>Annular Space/Abandonment Sealing Record</u></b>					
<i>Plug ID:</i>		1001562398			
<i>Layer:</i>		2			
<i>Plug From:</i>		2.44			
<i>Plug To:</i>		5.79			
<i>Plug Depth UOM:</i>		m			
<b><u>Method of Construction &amp; Well Use</u></b>					
<i>Method Construction ID:</i>		1001562403			
<i>Method Construction Code:</i>		B			
<i>Method Construction:</i>		Other Method			
<i>Other Method Construction:</i>		GEOPROBE			
<b><u>Pipe Information</u></b>					
<i>Pipe ID:</i>		1001562391			
<i>Casing No:</i>		0			
<i>Comment:</i>					
<i>Alt Name:</i>					
<b><u>Construction Record - Casing</u></b>					
<i>Casing ID:</i>		1001562400			
<i>Layer:</i>					
<i>Material:</i>		5			
<i>Open Hole or Material:</i>		PLASTIC			
<i>Depth From:</i>					

Map Key	Number of Records	Direction/ Distance (m)	Elev/Diff (m)	Site	DB
<b>Depth To:</b>		2.74			
<b>Casing Diameter:</b>		.04			
<b>Casing Diameter UOM:</b>		cm			
<b>Casing Depth UOM:</b>		m			
<b><u>Construction Record - Screen</u></b>					
<b>Screen ID:</b>		1001562401			
<b>Layer:</b>					
<b>Slot:</b>					
<b>Screen Top Depth:</b>					
<b>Screen End Depth:</b>					
<b>Screen Material:</b>		5			
<b>Screen Depth UOM:</b>					
<b>Screen Diameter UOM:</b>					
<b>Screen Diameter:</b>					
<b><u>Results of Well Yield Testing</u></b>					
<b>Pump Test ID:</b>		1001562392			
<b>Pump Set At:</b>					
<b>Static Level:</b>					
<b>Final Level After Pumping:</b>					
<b>Recommended Pump Depth:</b>					
<b>Pumping Rate:</b>					
<b>Flowing Rate:</b>					
<b>Recommended Pump Rate:</b>					
<b>Levels UOM:</b>		m			
<b>Rate UOM:</b>		LPM			
<b>Water State After Test Code:</b>		0			
<b>Water State After Test:</b>					
<b>Pumping Test Method:</b>		0			
<b>Pumping Duration HR:</b>					
<b>Pumping Duration MIN:</b>					
<b>Flowing:</b>		No			
<b><u>Water Details</u></b>					
<b>Water ID:</b>		1001562399			
<b>Layer:</b>		1			
<b>Kind Code:</b>					
<b>Kind:</b>					
<b>Water Found Depth:</b>					
<b>Water Found Depth UOM:</b>		m			
<b><u>Hole Diameter</u></b>					
<b>Hole ID:</b>		1001562396			
<b>Diameter:</b>		8.39			
<b>Depth From:</b>					
<b>Depth To:</b>		5.79			
<b>Hole Depth UOM:</b>		m			
<b>Hole Diameter UOM:</b>		cm			

<b><u>5</u></b>	1 of 1	<b>NE/46.5</b>	<b>77.6 / -0.24</b>	<b>422 Maclaren St Ottawa ON K2P0M8</b>	<b>EHS</b>
<b>Order No:</b>	20140109002			<b>Nearest Intersection:</b>	
<b>Status:</b>	C			<b>Municipality:</b>	
<b>Report Type:</b>	Custom Report			<b>Client Prov/State:</b>	ON
<b>Report Date:</b>	15-JAN-14			<b>Search Radius (km):</b>	.25
<b>Date Received:</b>	09-JAN-14			<b>X:</b>	-75.697009

Map Key	Number of Records	Direction/ Distance (m)	Elev/Diff (m)	Site	DB
<i>Previous Site Name:</i>				Y:	45.41394
<i>Lot/Building Size:</i>					
<i>Additional Info Ordered:</i>					
<u>6</u>	1 of 1	W/47.1	77.9 / 0.00	450 MacLaren Street Ottawa ON K2P 2A7	EHS
<i>Order No:</i>	20180828025			<i>Nearest Intersection:</i>	
<i>Status:</i>	C			<i>Municipality:</i>	Ottawa
<i>Report Type:</i>	Standard Report			<i>Client Prov/State:</i>	ON
<i>Report Date:</i>	04-SEP-18			<i>Search Radius (km):</i>	.25
<i>Date Received:</i>	28-AUG-18			<i>X:</i>	-75.698016
<i>Previous Site Name:</i>				<i>Y:</i>	45.413536
<i>Lot/Building Size:</i>	0.04 hectares				
<i>Additional Info Ordered:</i>	Fire Insur. Maps and/or Site Plans; City Directory				
<u>7</u>	1 of 1	SW/50.8	77.9 / 0.00	CANVET PUBLICATIONS LTD. 354 KENT STREET, SUITE 504 OTTAWA ON K2P 0R6	GEN
<i>Generator No:</i>	ON0507900			<i>PO Box No:</i>	
<i>Status:</i>				<i>Country:</i>	
<i>Approval Years:</i>	88,89			<i>Choice of Contact:</i>	
<i>Contam. Facility:</i>				<i>Co Admin:</i>	
<i>MHSW Facility:</i>				<i>Phone No Admin:</i>	
<i>SIC Code:</i>	2841				
<i>SIC Description:</i>	NEWSPAPER, ETC. IND.				
<b><u>Detail(s)</u></b>					
<i>Waste Class:</i>	264				
<i>Waste Class Desc:</i>	PHOTOPROCESSING WASTES				
<u>8</u>	1 of 1	ESE/57.7	76.8 / -1.03	381 KENT ST Ottawa ON	WWIS
<i>Well ID:</i>	7157724			<i>Data Entry Status:</i>	
<i>Construction Date:</i>				<i>Data Src:</i>	
<i>Primary Water Use:</i>	Test Hole			<i>Date Received:</i>	1/14/2011
<i>Sec. Water Use:</i>				<i>Selected Flag:</i>	Yes
<i>Final Well Status:</i>	Test Hole			<i>Abandonment Rec:</i>	
<i>Water Type:</i>				<i>Contractor:</i>	7241
<i>Casing Material:</i>				<i>Form Version:</i>	5
<i>Audit No:</i>	M03242			<i>Owner:</i>	
<i>Tag:</i>	A104644			<i>Street Name:</i>	381 KENT ST
<i>Construction Method:</i>				<i>County:</i>	OTTAWA
<i>Elevation (m):</i>				<i>Municipality:</i>	OTTAWA CITY
<i>Elevation Reliability:</i>				<i>Site Info:</i>	
<i>Depth to Bedrock:</i>				<i>Lot:</i>	
<i>Well Depth:</i>				<i>Concession:</i>	
<i>Overburden/Bedrock:</i>				<i>Concession Name:</i>	
<i>Pump Rate:</i>				<i>Easting NAD83:</i>	
<i>Static Water Level:</i>				<i>Northing NAD83:</i>	
<i>Flowing (Y/N):</i>				<i>Zone:</i>	
<i>Flow Rate:</i>				<i>UTM Reliability:</i>	
<i>Clear/Cloudy:</i>					
<i>PDF URL (Map):</i>	<a href="https://d2khazk8e83rdv.cloudfront.net/moe_mapping/downloads/2Water/Wells_pdfs/7157157724.pdf">https://d2khazk8e83rdv.cloudfront.net/moe_mapping/downloads/2Water/Wells_pdfs/7157157724.pdf</a>				

**Bore Hole Information**

Map Key	Number of Records	Direction/ Distance (m)	Elev/Diff (m)	Site	DB
<b>Bore Hole ID:</b>	1003456104			<b>Elevation:</b>	71.809051
<b>DP2BR:</b>				<b>Elevrc:</b>	
<b>Spatial Status:</b>				<b>Zone:</b>	18
<b>Code OB:</b>				<b>East83:</b>	445491
<b>Code OB Desc:</b>				<b>North83:</b>	5029035
<b>Open Hole:</b>				<b>Org CS:</b>	UTM83
<b>Cluster Kind:</b>				<b>UTMRC:</b>	3
<b>Date Completed:</b>	12/2/2010			<b>UTMRC Desc:</b>	margin of error : 10 - 30 m
<b>Remarks:</b>				<b>Location Method:</b>	wwr
<b>Elevrc Desc:</b>					
<b>Location Source Date:</b>					
<b>Improvement Location Source:</b>					
<b>Improvement Location Method:</b>					
<b>Source Revision Comment:</b>					
<b>Supplier Comment:</b>					

**Overburden and Bedrock  
Materials Interval**

<b>Formation ID:</b>	1004584017
<b>Layer:</b>	1
<b>Color:</b>	6
<b>General Color:</b>	BROWN
<b>Mat1:</b>	28
<b>Most Common Material:</b>	SAND
<b>Mat2:</b>	01
<b>Mat2 Desc:</b>	FILL
<b>Mat3:</b>	85
<b>Mat3 Desc:</b>	SOFT
<b>Formation Top Depth:</b>	0
<b>Formation End Depth:</b>	1.22
<b>Formation End Depth UOM:</b>	m

**Overburden and Bedrock  
Materials Interval**

<b>Formation ID:</b>	1004584018
<b>Layer:</b>	2
<b>Color:</b>	2
<b>General Color:</b>	GREY
<b>Mat1:</b>	05
<b>Most Common Material:</b>	CLAY
<b>Mat2:</b>	
<b>Mat2 Desc:</b>	
<b>Mat3:</b>	85
<b>Mat3 Desc:</b>	SOFT
<b>Formation Top Depth:</b>	1.22
<b>Formation End Depth:</b>	3.96
<b>Formation End Depth UOM:</b>	m

**Overburden and Bedrock  
Materials Interval**

<b>Formation ID:</b>	1004584019
<b>Layer:</b>	3
<b>Color:</b>	2
<b>General Color:</b>	GREY
<b>Mat1:</b>	05
<b>Most Common Material:</b>	CLAY
<b>Mat2:</b>	
<b>Mat2 Desc:</b>	
<b>Mat3:</b>	85

<i>Map Key</i>	<i>Number of Records</i>	<i>Direction/ Distance (m)</i>	<i>Elev/Diff (m)</i>	<i>Site</i>	<i>DB</i>
<i>Mat3 Desc:</i>		SOFT			
<i>Formation Top Depth:</i>		3.96			
<i>Formation End Depth:</i>		6.1			
<i>Formation End Depth UOM:</i>		m			
<u><i>Annular Space/Abandonment Sealing Record</i></u>					
<i>Plug ID:</i>		1004584022			
<i>Layer:</i>		2			
<i>Plug From:</i>		0.31			
<i>Plug To:</i>		2.74			
<i>Plug Depth UOM:</i>		m			
<u><i>Annular Space/Abandonment Sealing Record</i></u>					
<i>Plug ID:</i>		1004584021			
<i>Layer:</i>		1			
<i>Plug From:</i>		0			
<i>Plug To:</i>		0.31			
<i>Plug Depth UOM:</i>		m			
<u><i>Annular Space/Abandonment Sealing Record</i></u>					
<i>Plug ID:</i>		1004584023			
<i>Layer:</i>		3			
<i>Plug From:</i>		2.74			
<i>Plug To:</i>		6.1			
<i>Plug Depth UOM:</i>		m			
<u><i>Method of Construction &amp; Well Use</i></u>					
<i>Method Construction ID:</i>		1004584028			
<i>Method Construction Code:</i>					
<i>Method Construction:</i>					
<i>Other Method Construction:</i>		DIRECT PUSH			
<u><i>Pipe Information</i></u>					
<i>Pipe ID:</i>		1004584016			
<i>Casing No:</i>		0			
<i>Comment:</i>					
<i>Alt Name:</i>					
<u><i>Construction Record - Casing</i></u>					
<i>Casing ID:</i>		1004584024			
<i>Layer:</i>		1			
<i>Material:</i>		5			
<i>Open Hole or Material:</i>		PLASTIC			
<i>Depth From:</i>		0			
<i>Depth To:</i>		3.1			
<i>Casing Diameter:</i>		4.03			
<i>Casing Diameter UOM:</i>		cm			
<i>Casing Depth UOM:</i>		m			
<u><i>Construction Record - Casing</i></u>					

<i>Map Key</i>	<i>Number of Records</i>	<i>Direction/ Distance (m)</i>	<i>Elev/Diff (m)</i>	<i>Site</i>	<i>DB</i>
----------------	--------------------------	--------------------------------	----------------------	-------------	-----------

**Casing ID:** 1004584025  
**Layer:** 2  
**Material:** 5  
**Open Hole or Material:** PLASTIC  
**Depth From:** 3.1  
**Depth To:** 6.1  
**Casing Diameter:**  
**Casing Diameter UOM:** cm  
**Casing Depth UOM:** m

**Construction Record - Screen**

**Screen ID:** 1004584026  
**Layer:** 1  
**Slot:** 10  
**Screen Top Depth:**  
**Screen End Depth:**  
**Screen Material:** 5  
**Screen Depth UOM:** m  
**Screen Diameter UOM:** cm  
**Screen Diameter:** 4.82

**Hole Diameter**

**Hole ID:** 1004584020  
**Diameter:** 8.25  
**Depth From:** 0  
**Depth To:** 6.1  
**Hole Depth UOM:** m  
**Hole Diameter UOM:** cm

**Bore Hole Information**

<b>Bore Hole ID:</b> 1004584007	<b>Elevation:</b>
<b>DP2BR:</b>	<b>Elevrc:</b>
<b>Spatial Status:</b>	<b>Zone:</b> 18
<b>Code OB:</b>	<b>East83:</b> 445480
<b>Code OB Desc:</b>	<b>North83:</b> 5029114
<b>Open Hole:</b>	<b>Org CS:</b> UTM83
<b>Cluster Kind:</b> This is a record from cluster log sheet	<b>UTMRC:</b> 4
<b>Date Completed:</b> 12/2/2010	<b>UTMRC Desc:</b> margin of error : 30 m - 100 m
<b>Remarks:</b>	<b>Location Method:</b> WWR
<b>Elevrc Desc:</b>	
<b>Location Source Date:</b>	
<b>Improvement Location Source:</b>	
<b>Improvement Location Method:</b>	
<b>Source Revision Comment:</b>	
<b>Supplier Comment:</b>	

**Annular Space/Abandonment Sealing Record**

**Plug ID:** 1004584011  
**Layer:**  
**Plug From:**  
**Plug To:**  
**Plug Depth UOM:** m

**Method of Construction & Well Use**

<b>Map Key</b>	<b>Number of Records</b>	<b>Direction/ Distance (m)</b>	<b>Elev/Diff (m)</b>	<b>Site</b>	<b>DB</b>
<b>Method Construction ID:</b>		1004584010			
<b>Method Construction Code:</b>					
<b>Method Construction:</b>					
<b>Other Method Construction:</b>		DIRECT PUSH			
<b><u>Pipe Information</u></b>					
<b>Pipe ID:</b>		1004584012			
<b>Casing No:</b>		0			
<b>Comment:</b>					
<b>Alt Name:</b>					
<b><u>Construction Record - Casing</u></b>					
<b>Casing ID:</b>		1004584014			
<b>Layer:</b>		1			
<b>Material:</b>		5			
<b>Open Hole or Material:</b>		PLASTIC			
<b>Depth From:</b>					
<b>Depth To:</b>		3.1			
<b>Casing Diameter:</b>					
<b>Casing Diameter UOM:</b>		cm			
<b>Casing Depth UOM:</b>		m			
<b><u>Construction Record - Screen</u></b>					
<b>Screen ID:</b>		1004584013			
<b>Layer:</b>		1			
<b>Slot:</b>					
<b>Screen Top Depth:</b>		3.1			
<b>Screen End Depth:</b>		6.1			
<b>Screen Material:</b>					
<b>Screen Depth UOM:</b>		m			
<b>Screen Diameter UOM:</b>		cm			
<b>Screen Diameter:</b>					
<b><u>Results of Well Yield Testing</u></b>					
<b>Pump Test ID:</b>		1004584015			
<b>Pump Set At:</b>					
<b>Static Level:</b>					
<b>Final Level After Pumping:</b>					
<b>Recommended Pump Depth:</b>					
<b>Pumping Rate:</b>					
<b>Flowing Rate:</b>					
<b>Recommended Pump Rate:</b>					
<b>Levels UOM:</b>		m			
<b>Rate UOM:</b>					
<b>Water State After Test Code:</b>					
<b>Water State After Test:</b>					
<b>Pumping Test Method:</b>					
<b>Pumping Duration HR:</b>					
<b>Pumping Duration MIN:</b>					
<b>Flowing:</b>					
<b><u>Hole Diameter</u></b>					
<b>Hole ID:</b>		1004584009			
<b>Diameter:</b>		8.25			
<b>Depth From:</b>					
<b>Depth To:</b>		6.1			
<b>Hole Depth UOM:</b>		m			



<i>Map Key</i>	<i>Number of Records</i>	<i>Direction/ Distance (m)</i>	<i>Elev/Diff (m)</i>	<i>Site</i>	<i>DB</i>
<b>Hole Diameter UOM:</b>		cm			
<b><u>Bore Hole Information</u></b>					
<b>Bore Hole ID:</b>	1004583998			<b>Elevation:</b>	
<b>DP2BR:</b>				<b>Elevrc:</b>	
<b>Spatial Status:</b>				<b>Zone:</b>	18
<b>Code OB:</b>				<b>East83:</b>	445501
<b>Code OB Desc:</b>				<b>North83:</b>	5029044
<b>Open Hole:</b>				<b>Org CS:</b>	UTM83
<b>Cluster Kind:</b>	This is a record from cluster log sheet			<b>UTMRC:</b>	4
<b>Date Completed:</b>	12/2/2010			<b>UTMRC Desc:</b>	margin of error : 30 m - 100 m
<b>Remarks:</b>				<b>Location Method:</b>	WWR
<b>Elevrc Desc:</b>					
<b>Location Source Date:</b>					
<b>Improvement Location Source:</b>					
<b>Improvement Location Method:</b>					
<b>Source Revision Comment:</b>					
<b>Supplier Comment:</b>					
<b><u>Annular Space/Abandonment Sealing Record</u></b>					
<b>Plug ID:</b>	1004584002				
<b>Layer:</b>					
<b>Plug From:</b>					
<b>Plug To:</b>					
<b>Plug Depth UOM:</b>		m			
<b><u>Method of Construction &amp; Well Use</u></b>					
<b>Method Construction ID:</b>	1004584001				
<b>Method Construction Code:</b>					
<b>Method Construction:</b>					
<b>Other Method Construction:</b>		DIRECT PUSH			
<b><u>Pipe Information</u></b>					
<b>Pipe ID:</b>	1004584003				
<b>Casing No:</b>	0				
<b>Comment:</b>					
<b>Alt Name:</b>					
<b><u>Construction Record - Casing</u></b>					
<b>Casing ID:</b>	1004584005				
<b>Layer:</b>	1				
<b>Material:</b>	5				
<b>Open Hole or Material:</b>	PLASTIC				
<b>Depth From:</b>					
<b>Depth To:</b>	3.1				
<b>Casing Diameter:</b>					
<b>Casing Diameter UOM:</b>	cm				
<b>Casing Depth UOM:</b>	m				
<b><u>Construction Record - Screen</u></b>					
<b>Screen ID:</b>	1004584004				
<b>Layer:</b>	1				
<b>Slot:</b>					

Map Key	Number of Records	Direction/ Distance (m)	Elev/Diff (m)	Site	DB
Screen Top Depth:		3.1			
Screen End Depth:		6.1			
Screen Material:					
Screen Depth UOM:		m			
Screen Diameter UOM:		cm			
Screen Diameter:					
<b><u>Results of Well Yield Testing</u></b>					
Pump Test ID:		1004584006			
Pump Set At:					
Static Level:					
Final Level After Pumping:					
Recommended Pump Depth:					
Pumping Rate:					
Flowing Rate:					
Recommended Pump Rate:					
Levels UOM:		m			
Rate UOM:					
Water State After Test Code:					
Water State After Test:					
Pumping Test Method:					
Pumping Duration HR:					
Pumping Duration MIN:					
Flowing:					
<b><u>Hole Diameter</u></b>					
Hole ID:		1004584000			
Diameter:		8.25			
Depth From:					
Depth To:		6.1			
Hole Depth UOM:		m			
Hole Diameter UOM:		cm			

<u>9</u>	1 of 2	ENE/60.2	76.8 / -1.03	WALLACE KEARNEY MCGILL ADVERTISING 412 MACLAREN ST. OTTAWA ON K2P 0M8	GEN
Generator No:	ON1318700			PO Box No:	
Status:				Country:	
Approval Years:	92,93,97,98			Choice of Contact:	
Contam. Facility:				Co Admin:	
MHSW Facility:				Phone No Admin:	
SIC Code:	7741				
SIC Description:	ADVERTISING AGENCIES				
<b><u>Detail(s)</u></b>					
Waste Class:	264				
Waste Class Desc:	PHOTOPROCESSING WASTES				

<u>9</u>	2 of 2	ENE/60.2	76.8 / -1.03	WALLACE KEARNEY MCGILL ADVERTISING41- 370 412 MACLAREN ST. OTTAWA ON K2P 0M8	GEN
Generator No:	ON1318700			PO Box No:	
Status:				Country:	
Approval Years:	94,95,96			Choice of Contact:	
Contam. Facility:				Co Admin:	
MHSW Facility:				Phone No Admin:	

Map Key	Number of Records	Direction/ Distance (m)	Elev/Diff (m)	Site	DB
SIC Code: 7741		SIC Description: ADVERTISING AGENCIES			
<u>Detail(s)</u>					
Waste Class: 264		Waste Class Desc: PHOTOPROCESSING WASTES			
<a href="#">10</a>	1 of 9	NW/62.8	77.9 / 0.00	441 MACLAREN STREET OTTAWA ON K2P 2H3	EHS
Order No:	20070216001	Nearest Intersection:			
Status:	C	Municipality:			
Report Type:	CAN - Custom Report	Client Prov/State:			
Report Date:	2/23/2007	Search Radius (km):		0.25	
Date Received:	2/16/2007	X:		-75.69777	
Previous Site Name:		Y:		45.414087	
Lot/Building Size:					
Additional Info Ordered:	Fire Insur. Maps And /or Site Plans				
<a href="#">10</a>	2 of 9	NW/62.8	77.9 / 0.00	441 MacLaren Ottawa ON	EHS
Order No:	20111024070	Nearest Intersection:			
Status:	C	Municipality:			
Report Type:	Standard Report	Client Prov/State:		ON	
Report Date:	11/2/2011	Search Radius (km):		0.25	
Date Received:	10/24/2011 3:21:35 PM	X:		0	
Previous Site Name:		Y:		0	
Lot/Building Size:	0.3 acres				
Additional Info Ordered:					
<a href="#">10</a>	3 of 9	NW/62.8	77.9 / 0.00	Dental Anaesthesia Group 441 MacLaren Street Suite 370 Ottawa ON	GEN
Generator No:	ON6259500	PO Box No:			
Status:		Country:			
Approval Years:	2013	Choice of Contact:			
Contam. Facility:		Co Admin:			
MHSW Facility:		Phone No Admin:			
SIC Code:	621210				
SIC Description:	OFFICES OF DENTISTS				
<u>Detail(s)</u>					
Waste Class:	261				
Waste Class Desc:	PHARMACEUTICALS				
<a href="#">10</a>	4 of 9	NW/62.8	77.9 / 0.00	Sedation Dental Group Suite 370 441 MacLaren St Ottawa ON K2P 2H3	GEN
Generator No:	ON8313130	PO Box No:			
Status:		Country:		Canada	
Approval Years:	2016	Choice of Contact:		CO_ADMIN	
Contam. Facility:	No	Co Admin:		Penny Petersen	
MHSW Facility:	No	Phone No Admin:		613-232-3725 Ext.225	
SIC Code:	621210				

Map Key	Number of Records	Direction/ Distance (m)	Elev/Diff (m)	Site	DB
<b>SIC Description:</b>		OFFICES OF DENTISTS			
<b><u>Detail(s)</u></b>					
<b>Waste Class:</b>		212			
<b>Waste Class Desc:</b>		ALIPHATIC SOLVENTS			
<b>Waste Class:</b>		114			
<b>Waste Class Desc:</b>		OTHER INORGANIC ACID WASTES			
<b>Waste Class:</b>		261			
<b>Waste Class Desc:</b>		PHARMACEUTICALS			
<b>Waste Class:</b>		262			
<b>Waste Class Desc:</b>		DETERGENTS/SOAPS			
<b>Waste Class:</b>		263			
<b>Waste Class Desc:</b>		ORGANIC LABORATORY CHEMICALS			
<b>Waste Class:</b>		312			
<b>Waste Class Desc:</b>		PATHOLOGICAL WASTES			
<a href="#">10</a>	5 of 9	NW/62.8	77.9 / 0.00	<b>Elevation Elevator Inc. 441 MacLaren Ottawa ON K2P 2R2</b>	<b>GEN</b>
<b>Generator No:</b>	ON8244897			<b>PO Box No:</b>	
<b>Status:</b>				<b>Country:</b>	Canada
<b>Approval Years:</b>	2015			<b>Choice of Contact:</b>	CO_OFFICIAL
<b>Contam. Facility:</b>	No			<b>Co Admin:</b>	
<b>MHSW Facility:</b>	No			<b>Phone No Admin:</b>	
<b>SIC Code:</b>	238291				
<b>SIC Description:</b>	ELEVATOR AND ESCALATOR INSTALLATION CONTRACTORS				
<b><u>Detail(s)</u></b>					
<b>Waste Class:</b>		252			
<b>Waste Class Desc:</b>		WASTE OILS & LUBRICANTS			
<a href="#">10</a>	6 of 9	NW/62.8	77.9 / 0.00	<b>Sedation Dental Group Suite 370 441 MacLaren St Ottawa ON K2P 2H3</b>	<b>GEN</b>
<b>Generator No:</b>	ON8313130			<b>PO Box No:</b>	
<b>Status:</b>				<b>Country:</b>	Canada
<b>Approval Years:</b>	2015			<b>Choice of Contact:</b>	CO_ADMIN
<b>Contam. Facility:</b>	No			<b>Co Admin:</b>	Penny Petersen
<b>MHSW Facility:</b>	No			<b>Phone No Admin:</b>	613-232-3725 Ext.225
<b>SIC Code:</b>	621210				
<b>SIC Description:</b>	OFFICES OF DENTISTS				
<b><u>Detail(s)</u></b>					
<b>Waste Class:</b>		261			
<b>Waste Class Desc:</b>		PHARMACEUTICALS			
<b>Waste Class:</b>		312			
<b>Waste Class Desc:</b>		PATHOLOGICAL WASTES			
<a href="#">10</a>	7 of 9	NW/62.8	77.9 / 0.00	<b>Dental Anaesthesia Group Suite 370 441 MacLaren St</b>	<b>GEN</b>

Map Key	Number of Records	Direction/ Distance (m)	Elev/Diff (m)	Site	DB
<b>Ottawa ON K2P 2H3</b>					
<b>Generator No:</b>	ON8313130			<b>PO Box No:</b>	
<b>Status:</b>				<b>Country:</b>	Canada
<b>Approval Years:</b>	2014			<b>Choice of Contact:</b>	CO_ADMIN
<b>Contam. Facility:</b>	No			<b>Co Admin:</b>	Penny Petersen
<b>MHSW Facility:</b>	No			<b>Phone No Admin:</b>	613-232-3725 Ext.225
<b>SIC Code:</b>	621210				
<b>SIC Description:</b>	OFFICES OF DENTISTS				
<b><u>Detail(s)</u></b>					
<b>Waste Class:</b>	312				
<b>Waste Class Desc:</b>	PATHOLOGICAL WASTES				
<b>Waste Class:</b>	261				
<b>Waste Class Desc:</b>	PHARMACEUTICALS				

<a href="#"><u>10</u></a>	8 of 9	<b>NW/62.8</b>	<b>77.9 / 0.00</b>	<b>Sedation Dental Group Suite 370 441 MacLaren St Ottawa ON K2P 2H3</b>	<b>GEN</b>
<b>Generator No:</b>	ON8313130			<b>PO Box No:</b>	
<b>Status:</b>	Registered			<b>Country:</b>	Canada
<b>Approval Years:</b>	As of Dec 2018			<b>Choice of Contact:</b>	
<b>Contam. Facility:</b>				<b>Co Admin:</b>	
<b>MHSW Facility:</b>				<b>Phone No Admin:</b>	
<b>SIC Code:</b>					
<b>SIC Description:</b>					
<b><u>Detail(s)</u></b>					
<b>Waste Class:</b>	114 C				
<b>Waste Class Desc:</b>	Other inorganic acid wastes				
<b>Waste Class:</b>	212 I				
<b>Waste Class Desc:</b>	Aliphatic solvents and residues				
<b>Waste Class:</b>	261 A				
<b>Waste Class Desc:</b>	Pharmaceuticals				
<b>Waste Class:</b>	262 L				
<b>Waste Class Desc:</b>	Detergents and soaps				
<b>Waste Class:</b>	263 I				
<b>Waste Class Desc:</b>	Misc. waste organic chemicals				
<b>Waste Class:</b>	312 P				
<b>Waste Class Desc:</b>	Pathological wastes				

<a href="#"><u>10</u></a>	9 of 9	<b>NW/62.8</b>	<b>77.9 / 0.00</b>	<b>Sedation Dental Group Suite 370 441 MacLaren St Ottawa ON K2P 2H3</b>	<b>GEN</b>
<b>Generator No:</b>	ON8313130			<b>PO Box No:</b>	
<b>Status:</b>	Registered			<b>Country:</b>	Canada
<b>Approval Years:</b>	As of Jul 2020			<b>Choice of Contact:</b>	
<b>Contam. Facility:</b>				<b>Co Admin:</b>	
<b>MHSW Facility:</b>				<b>Phone No Admin:</b>	
<b>SIC Code:</b>					
<b>SIC Description:</b>					

Map Key	Number of Records	Direction/ Distance (m)	Elev/Diff (m)	Site	DB
<b><u>Detail(s)</u></b>					
<b>Waste Class:</b>		212 I			
<b>Waste Class Desc:</b>		Aliphatic solvents and residues			
<b>Waste Class:</b>		263 I			
<b>Waste Class Desc:</b>		Misc. waste organic chemicals			
<b>Waste Class:</b>		312 P			
<b>Waste Class Desc:</b>		Pathological wastes			
<b>Waste Class:</b>		114 C			
<b>Waste Class Desc:</b>		Other inorganic acid wastes			
<b>Waste Class:</b>		261 A			
<b>Waste Class Desc:</b>		Pharmaceuticals			
<b>Waste Class:</b>		262 L			
<b>Waste Class Desc:</b>		Detergents and soaps			

<a href="#">11</a>	1 of 4	E/65.0	76.9 / -1.00	Dr P BIRSILA & DR. A AMZAR DENTISTRY PC 437 GILMOUR ST OTTAWA ON K2P0R5	GEN
<b>Generator No:</b>	ON5848142			<b>PO Box No:</b>	
<b>Status:</b>				<b>Country:</b>	Canada
<b>Approval Years:</b>	2016			<b>Choice of Contact:</b>	CO_OFFICIAL
<b>Contam. Facility:</b>	No			<b>Co Admin:</b>	ADRIANA AMZAR
<b>MHSW Facility:</b>	No			<b>Phone No Admin:</b>	6132351220 Ext.
<b>SIC Code:</b>	621210				
<b>SIC Description:</b>	OFFICES OF DENTISTS				

<b><u>Detail(s)</u></b>					
<b>Waste Class:</b>		312			
<b>Waste Class Desc:</b>		PATHOLOGICAL WASTES			

<a href="#">11</a>	2 of 4	E/65.0	76.9 / -1.00	Dr P BIRSILA & DR. A AMZAR DENTISTRY PC 437 GILMOUR ST OTTAWA ON K2P0R5	GEN
<b>Generator No:</b>	ON5848142			<b>PO Box No:</b>	
<b>Status:</b>				<b>Country:</b>	Canada
<b>Approval Years:</b>	2015			<b>Choice of Contact:</b>	CO_OFFICIAL
<b>Contam. Facility:</b>	No			<b>Co Admin:</b>	ADRIANA AMZAR
<b>MHSW Facility:</b>	No			<b>Phone No Admin:</b>	6132351220 Ext.
<b>SIC Code:</b>	621210				
<b>SIC Description:</b>	OFFICES OF DENTISTS				

<b><u>Detail(s)</u></b>					
<b>Waste Class:</b>		312			
<b>Waste Class Desc:</b>		PATHOLOGICAL WASTES			

<a href="#">11</a>	3 of 4	E/65.0	76.9 / -1.00	Dr P BIRSILA & DR. A AMZAR DENTISTRY PC 437 GILMOUR ST OTTAWA ON K2P0R5	GEN
<b>Generator No:</b>	ON5848142			<b>PO Box No:</b>	
<b>Status:</b>	Registered			<b>Country:</b>	Canada
<b>Approval Years:</b>	As of Dec 2018			<b>Choice of Contact:</b>	

Map Key	Number of Records	Direction/ Distance (m)	Elev/Diff (m)	Site	DB
<b>Contam. Facility:</b> <b>MHSW Facility:</b> <b>SIC Code:</b> <b>SIC Description:</b>				<b>Co Admin:</b> <b>Phone No Admin:</b>	
<b><u>Detail(s)</u></b>					
<b>Waste Class:</b> <b>Waste Class Desc:</b>		312 P Pathological wastes			
<a href="#">11</a>	4 of 4	E/65.0	76.9 / -1.00	<b>Dr P BIRSILA &amp; DR. A AMZAR DENTISTRY PC</b> <b>437 GILMOUR ST</b> <b>OTTAWA ON K2P0R5</b>	GEN
<b>Generator No:</b> <b>Status:</b> <b>Approval Years:</b> <b>Contam. Facility:</b> <b>MHSW Facility:</b> <b>SIC Code:</b> <b>SIC Description:</b>		ON5848142 Registered As of Jul 2020		<b>PO Box No:</b> <b>Country:</b> <b>Choice of Contact:</b> <b>Co Admin:</b> <b>Phone No Admin:</b>	Canada
<b><u>Detail(s)</u></b>					
<b>Waste Class:</b> <b>Waste Class Desc:</b>		312 P Pathological wastes			
<a href="#">12</a>	1 of 1	E/72.9	76.9 / -1.00	<b>437 Gilmour Street</b> <b>Ottawa ON K2P 0R5</b>	EHS
<b>Order No:</b> <b>Status:</b> <b>Report Type:</b> <b>Report Date:</b> <b>Date Received:</b> <b>Previous Site Name:</b> <b>Lot/Building Size:</b> <b>Additional Info Ordered:</b>		20131026001 C Standard Report 04-NOV-13 26-OCT-13  5014 sq ft		<b>Nearest Intersection:</b> <b>Municipality:</b> <b>Client Prov/State:</b> <b>Search Radius (km):</b> <b>X:</b> <b>Y:</b>	  ON .25 -75.696504 45.413633
<a href="#">13</a>	1 of 1	NNE/79.4	76.8 / -1.08	<b>429 MacLaren Street</b> <b>Ottawa ON K2P 0M7</b>	EHS
<b>Order No:</b> <b>Status:</b> <b>Report Type:</b> <b>Report Date:</b> <b>Date Received:</b> <b>Previous Site Name:</b> <b>Lot/Building Size:</b> <b>Additional Info Ordered:</b>		20090331029 C Standard Report 4/9/2009 3/31/2009  Fire Insur. Maps and/or Site Plans		<b>Nearest Intersection:</b> <b>Municipality:</b> <b>Client Prov/State:</b> <b>Search Radius (km):</b> <b>X:</b> <b>Y:</b>	  ON 0.25 -75.697019 45.4143
<a href="#">14</a>	1 of 1	NNW/79.4	77.9 / 0.00	<b>19 MCLAREN</b> <b>ON</b>	WWIS
<b>Well ID:</b> <b>Construction Date:</b> <b>Primary Water Use:</b> <b>Sec. Water Use:</b> <b>Final Well Status:</b>		7233876  Monitoring and Test Hole 0 Monitoring and Test Hole		<b>Data Entry Status:</b> <b>Data Src:</b> <b>Date Received:</b> <b>Selected Flag:</b> <b>Abandonment Rec:</b>	  12/15/2014 Yes

Map Key	Number of Records	Direction/ Distance (m)	Elev/Diff (m)	Site	DB
<b>Water Type:</b>				<b>Contractor:</b>	7241
<b>Casing Material:</b>				<b>Form Version:</b>	7
<b>Audit No:</b>	Z188288			<b>Owner:</b>	
<b>Tag:</b>	A173762			<b>Street Name:</b>	19 MCLAREN
<b>Construction Method:</b>				<b>County:</b>	OTTAWA
<b>Elevation (m):</b>				<b>Municipality:</b>	OTTAWA CITY
<b>Elevation Reliability:</b>				<b>Site Info:</b>	
<b>Depth to Bedrock:</b>				<b>Lot:</b>	
<b>Well Depth:</b>				<b>Concession:</b>	
<b>Overburden/Bedrock:</b>				<b>Concession Name:</b>	
<b>Pump Rate:</b>				<b>Easting NAD83:</b>	
<b>Static Water Level:</b>				<b>Northing NAD83:</b>	
<b>Flowing (Y/N):</b>				<b>Zone:</b>	
<b>Flow Rate:</b>				<b>UTM Reliability:</b>	
<b>Clear/Cloudy:</b>					

**PDF URL (Map):** [https://d2khazk8e83rdv.cloudfront.net/moe\\_mapping/downloads/2Water/Wells\\_pdfs/723\7233876.pdf](https://d2khazk8e83rdv.cloudfront.net/moe_mapping/downloads/2Water/Wells_pdfs/723\7233876.pdf)

**Bore Hole Information**

<b>Bore Hole ID:</b>	1005260627	<b>Elevation:</b>	73.810951
<b>DP2BR:</b>		<b>Elevrc:</b>	
<b>Spatial Status:</b>		<b>Zone:</b>	18
<b>Code OB:</b>		<b>East83:</b>	445410
<b>Code OB Desc:</b>		<b>North83:</b>	5029217
<b>Open Hole:</b>		<b>Org CS:</b>	UTM83
<b>Cluster Kind:</b>		<b>UTMRC:</b>	4
<b>Date Completed:</b>	11/6/2014	<b>UTMRC Desc:</b>	margin of error : 30 m - 100 m
<b>Remarks:</b>		<b>Location Method:</b>	wwr
<b>Elevrc Desc:</b>			
<b>Location Source Date:</b>			
<b>Improvement Location Source:</b>			
<b>Improvement Location Method:</b>			
<b>Source Revision Comment:</b>			
<b>Supplier Comment:</b>			

**Overburden and Bedrock Materials Interval**

<b>Formation ID:</b>	1005436708
<b>Layer:</b>	2
<b>Color:</b>	6
<b>General Color:</b>	BROWN
<b>Mat1:</b>	06
<b>Most Common Material:</b>	SILT
<b>Mat2:</b>	28
<b>Mat2 Desc:</b>	SAND
<b>Mat3:</b>	05
<b>Mat3 Desc:</b>	CLAY
<b>Formation Top Depth:</b>	1.22
<b>Formation End Depth:</b>	3.1
<b>Formation End Depth UOM:</b>	m

**Overburden and Bedrock Materials Interval**

<b>Formation ID:</b>	1005436707
<b>Layer:</b>	1
<b>Color:</b>	6
<b>General Color:</b>	BROWN
<b>Mat1:</b>	01
<b>Most Common Material:</b>	FILL
<b>Mat2:</b>	11



<b>Map Key</b>	<b>Number of Records</b>	<b>Direction/ Distance (m)</b>	<b>Elev/Diff (m)</b>	<b>Site</b>	<b>DB</b>
<b>Mat2 Desc:</b>		GRAVEL			
<b>Mat3:</b>		28			
<b>Mat3 Desc:</b>		SAND			
<b>Formation Top Depth:</b>		0			
<b>Formation End Depth:</b>		1.22			
<b>Formation End Depth UOM:</b>		m			
<b><u>Overburden and Bedrock</u></b>					
<b><u>Materials Interval</u></b>					
<b>Formation ID:</b>		1005436710			
<b>Layer:</b>		4			
<b>Color:</b>		2			
<b>General Color:</b>		GREY			
<b>Mat1:</b>		05			
<b>Most Common Material:</b>		CLAY			
<b>Mat2:</b>		06			
<b>Mat2 Desc:</b>		SILT			
<b>Mat3:</b>		85			
<b>Mat3 Desc:</b>		SOFT			
<b>Formation Top Depth:</b>		4.88			
<b>Formation End Depth:</b>		6.1			
<b>Formation End Depth UOM:</b>		m			
<b><u>Overburden and Bedrock</u></b>					
<b><u>Materials Interval</u></b>					
<b>Formation ID:</b>		1005436709			
<b>Layer:</b>		3			
<b>Color:</b>		6			
<b>General Color:</b>		BROWN			
<b>Mat1:</b>		06			
<b>Most Common Material:</b>		SILT			
<b>Mat2:</b>		05			
<b>Mat2 Desc:</b>		CLAY			
<b>Mat3:</b>		85			
<b>Mat3 Desc:</b>		SOFT			
<b>Formation Top Depth:</b>		3.1			
<b>Formation End Depth:</b>		4.88			
<b>Formation End Depth UOM:</b>		m			
<b><u>Annular Space/Abandonment</u></b>					
<b><u>Sealing Record</u></b>					
<b>Plug ID:</b>		1005436719			
<b>Layer:</b>		2			
<b>Plug From:</b>		0.31			
<b>Plug To:</b>		2.74			
<b>Plug Depth UOM:</b>		m			
<b><u>Annular Space/Abandonment</u></b>					
<b><u>Sealing Record</u></b>					
<b>Plug ID:</b>		1005436720			
<b>Layer:</b>		3			
<b>Plug From:</b>		2.74			
<b>Plug To:</b>		6.1			
<b>Plug Depth UOM:</b>		m			
<b><u>Annular Space/Abandonment</u></b>					
<b><u>Sealing Record</u></b>					

<i>Map Key</i>	<i>Number of Records</i>	<i>Direction/ Distance (m)</i>	<i>Elev/Diff (m)</i>	<i>Site</i>	<i>DB</i>
<b>Plug ID:</b>		1005436718			
<b>Layer:</b>		1			
<b>Plug From:</b>		0			
<b>Plug To:</b>		0.31			
<b>Plug Depth UOM:</b>		m			
<b><u>Method of Construction &amp; Well Use</u></b>					
<b>Method Construction ID:</b>		1005436717			
<b>Method Construction Code:</b>		2			
<b>Method Construction:</b>		Rotary (Convent.)			
<b>Other Method Construction:</b>		AIR PERCUSSION AND DIRECT PUSH			
<b><u>Pipe Information</u></b>					
<b>Pipe ID:</b>		1005436706			
<b>Casing No:</b>		0			
<b>Comment:</b>					
<b>Alt Name:</b>					
<b><u>Construction Record - Casing</u></b>					
<b>Casing ID:</b>		1005436713			
<b>Layer:</b>		1			
<b>Material:</b>		5			
<b>Open Hole or Material:</b>		PLASTIC			
<b>Depth From:</b>		0			
<b>Depth To:</b>		3.1			
<b>Casing Diameter:</b>		5.2			
<b>Casing Diameter UOM:</b>		cm			
<b>Casing Depth UOM:</b>		m			
<b><u>Construction Record - Screen</u></b>					
<b>Screen ID:</b>		1005436714			
<b>Layer:</b>		1			
<b>Slot:</b>		10			
<b>Screen Top Depth:</b>		3.1			
<b>Screen End Depth:</b>		6.1			
<b>Screen Material:</b>		5			
<b>Screen Depth UOM:</b>		m			
<b>Screen Diameter UOM:</b>		cm			
<b>Screen Diameter:</b>		6.03			
<b><u>Water Details</u></b>					
<b>Water ID:</b>		1005436712			
<b>Layer:</b>					
<b>Kind Code:</b>					
<b>Kind:</b>					
<b>Water Found Depth:</b>					
<b>Water Found Depth UOM:</b>		m			
<b><u>Hole Diameter</u></b>					
<b>Hole ID:</b>		1005436711			
<b>Diameter:</b>		15.32			
<b>Depth From:</b>		0			
<b>Depth To:</b>		6.1			
<b>Hole Depth UOM:</b>		m			

Map Key	Number of Records	Direction/ Distance (m)	Elev/Diff (m)	Site	DB
<b>Hole Diameter UOM:</b>		cm			
<a href="#">15</a>	1 of 1	NNW/85.5	77.9 / 0.00	429 MC LEARN OTTAWA ON	WWIS
<b>Well ID:</b>	7233875			<b>Data Entry Status:</b>	
<b>Construction Date:</b>				<b>Data Src:</b>	
<b>Primary Water Use:</b>	Monitoring and Test Hole			<b>Date Received:</b>	12/15/2014
<b>Sec. Water Use:</b>	0			<b>Selected Flag:</b>	Yes
<b>Final Well Status:</b>	Monitoring and Test Hole			<b>Abandonment Rec:</b>	
<b>Water Type:</b>				<b>Contractor:</b>	7241
<b>Casing Material:</b>				<b>Form Version:</b>	7
<b>Audit No:</b>	Z198210			<b>Owner:</b>	
<b>Tag:</b>	A173761			<b>Street Name:</b>	429 MC LEARN
<b>Construction Method:</b>				<b>County:</b>	OTTAWA
<b>Elevation (m):</b>				<b>Municipality:</b>	NEPEAN TOWNSHIP
<b>Elevation Reliability:</b>				<b>Site Info:</b>	
<b>Depth to Bedrock:</b>				<b>Lot:</b>	
<b>Well Depth:</b>				<b>Concession:</b>	
<b>Overburden/Bedrock:</b>				<b>Concession Name:</b>	
<b>Pump Rate:</b>				<b>Easting NAD83:</b>	
<b>Static Water Level:</b>				<b>Northing NAD83:</b>	
<b>Flowing (Y/N):</b>				<b>Zone:</b>	
<b>Flow Rate:</b>				<b>UTM Reliability:</b>	
<b>Clear/Cloudy:</b>					
<b>PDF URL (Map):</b>	<a href="https://d2khazk8e83rdv.cloudfront.net/moe_mapping/downloads/2Water/Wells_pdfs/723\7233875.pdf">https://d2khazk8e83rdv.cloudfront.net/moe_mapping/downloads/2Water/Wells_pdfs/723\7233875.pdf</a>				
<b><u>Bore Hole Information</u></b>					
<b>Bore Hole ID:</b>	1005260617			<b>Elevation:</b>	73.850646
<b>DP2BR:</b>				<b>Elevrc:</b>	
<b>Spatial Status:</b>				<b>Zone:</b>	18
<b>Code OB:</b>				<b>East83:</b>	445405
<b>Code OB Desc:</b>				<b>North83:</b>	5029222
<b>Open Hole:</b>				<b>Org CS:</b>	UTM83
<b>Cluster Kind:</b>				<b>UTMRC:</b>	4
<b>Date Completed:</b>	11/6/2014			<b>UTMRC Desc:</b>	margin of error : 30 m - 100 m
<b>Remarks:</b>				<b>Location Method:</b>	wwr
<b>Elevrc Desc:</b>					
<b>Location Source Date:</b>					
<b>Improvement Location Source:</b>					
<b>Improvement Location Method:</b>					
<b>Source Revision Comment:</b>					
<b>Supplier Comment:</b>					
<b><u>Overburden and Bedrock</u></b>					
<b><u>Materials Interval</u></b>					
<b>Formation ID:</b>	1005436584				
<b>Layer:</b>	3				
<b>Color:</b>	6				
<b>General Color:</b>	BROWN				
<b>Mat1:</b>	05				
<b>Most Common Material:</b>	CLAY				
<b>Mat2:</b>					
<b>Mat2 Desc:</b>					
<b>Mat3:</b>	84				
<b>Mat3 Desc:</b>	SILTY				
<b>Formation Top Depth:</b>	3.1				
<b>Formation End Depth:</b>	4.88				
<b>Formation End Depth UOM:</b>	m				

<b>Map Key</b>	<b>Number of Records</b>	<b>Direction/ Distance (m)</b>	<b>Elev/Diff (m)</b>	<b>Site</b>	<b>DB</b>
----------------	--------------------------	------------------------------------	--------------------------	-------------	-----------

**Overburden and Bedrock  
Materials Interval**

**Formation ID:** 1005436585  
**Layer:** 4  
**Color:** 2  
**General Color:** GREY  
**Mat1:** 05  
**Most Common Material:** CLAY  
**Mat2:** 06  
**Mat2 Desc:** SILT  
**Mat3:** 85  
**Mat3 Desc:** SOFT  
**Formation Top Depth:** 4.88  
**Formation End Depth:** 6.1  
**Formation End Depth UOM:** m

**Overburden and Bedrock  
Materials Interval**

**Formation ID:** 1005436583  
**Layer:** 2  
**Color:** 6  
**General Color:** BROWN  
**Mat1:** 28  
**Most Common Material:** SAND  
**Mat2:** 05  
**Mat2 Desc:** CLAY  
**Mat3:** 84  
**Mat3 Desc:** SILTY  
**Formation Top Depth:** 1.22  
**Formation End Depth:** 3.1  
**Formation End Depth UOM:** m

**Overburden and Bedrock  
Materials Interval**

**Formation ID:** 1005436582  
**Layer:** 1  
**Color:** 6  
**General Color:** BROWN  
**Mat1:** 01  
**Most Common Material:** FILL  
**Mat2:** 11  
**Mat2 Desc:** GRAVEL  
**Mat3:** 28  
**Mat3 Desc:** SAND  
**Formation Top Depth:** 0  
**Formation End Depth:** 1.22  
**Formation End Depth UOM:** m

**Annular Space/Abandonment  
Sealing Record**

**Plug ID:** 1005436593  
**Layer:** 1  
**Plug From:** 0  
**Plug To:** 0.31  
**Plug Depth UOM:** m

**Annular Space/Abandonment  
Sealing Record**

<b>Map Key</b>	<b>Number of Records</b>	<b>Direction/ Distance (m)</b>	<b>Elev/Diff (m)</b>	<b>Site</b>	<b>DB</b>
<b>Plug ID:</b>		1005436595			
<b>Layer:</b>		3			
<b>Plug From:</b>		2.74			
<b>Plug To:</b>		6.1			
<b>Plug Depth UOM:</b>		m			
<b><u>Annular Space/Abandonment Sealing Record</u></b>					
<b>Plug ID:</b>		1005436594			
<b>Layer:</b>		2			
<b>Plug From:</b>		0.31			
<b>Plug To:</b>		2.74			
<b>Plug Depth UOM:</b>		m			
<b><u>Method of Construction &amp; Well Use</u></b>					
<b>Method Construction ID:</b>		1005436592			
<b>Method Construction Code:</b>		2			
<b>Method Construction:</b>		Rotary (Convent.)			
<b>Other Method Construction:</b>					
<b><u>Pipe Information</u></b>					
<b>Pipe ID:</b>		1005436581			
<b>Casing No:</b>		0			
<b>Comment:</b>					
<b>Alt Name:</b>					
<b><u>Construction Record - Casing</u></b>					
<b>Casing ID:</b>		1005436588			
<b>Layer:</b>		1			
<b>Material:</b>		5			
<b>Open Hole or Material:</b>		PLASTIC			
<b>Depth From:</b>		0			
<b>Depth To:</b>		3.1			
<b>Casing Diameter:</b>		5.2			
<b>Casing Diameter UOM:</b>		cm			
<b>Casing Depth UOM:</b>		m			
<b><u>Construction Record - Screen</u></b>					
<b>Screen ID:</b>		1005436589			
<b>Layer:</b>		1			
<b>Slot:</b>		10			
<b>Screen Top Depth:</b>		3.1			
<b>Screen End Depth:</b>		6.1			
<b>Screen Material:</b>		5			
<b>Screen Depth UOM:</b>		m			
<b>Screen Diameter UOM:</b>		cm			
<b>Screen Diameter:</b>		6.03			
<b><u>Water Details</u></b>					
<b>Water ID:</b>		1005436587			
<b>Layer:</b>					
<b>Kind Code:</b>					
<b>Kind:</b>					

Map Key	Number of Records	Direction/ Distance (m)	Elev/Diff (m)	Site	DB
<b>Water Found Depth:</b>					
<b>Water Found Depth UOM:</b>		m			
<b>Hole Diameter</b>					
<b>Hole ID:</b>		1005436586			
<b>Diameter:</b>		15.32			
<b>Depth From:</b>		0			
<b>Depth To:</b>		6.1			
<b>Hole Depth UOM:</b>		m			
<b>Hole Diameter UOM:</b>		cm			
<a href="#">16</a>	1 of 30	SE/90.5	76.8 / -1.03	DYNACARE LABORATORIES 381 KENT STREET SUITE 208 OTTAWA ON K2P 2A8	GEN
<b>Generator No:</b>		ON0245632		<b>PO Box No:</b>	
<b>Status:</b>				<b>Country:</b>	
<b>Approval Years:</b>		92,93,97		<b>Choice of Contact:</b>	
<b>Contam. Facility:</b>				<b>Co Admin:</b>	
<b>MHSW Facility:</b>				<b>Phone No Admin:</b>	
<b>SIC Code:</b>		8681			
<b>SIC Description:</b>		MEDICAL LABORATORIES			
<b>Detail(s)</b>					
<b>Waste Class:</b>		148			
<b>Waste Class Desc:</b>		INORGANIC LABORATORY CHEMICALS			
<b>Waste Class:</b>		263			
<b>Waste Class Desc:</b>		ORGANIC LABORATORY CHEMICALS			
<b>Waste Class:</b>		312			
<b>Waste Class Desc:</b>		PATHOLOGICAL WASTES			
<a href="#">16</a>	2 of 30	SE/90.5	76.8 / -1.03	DYNACARE LABORATORIES 13-100 381 KENT ST. SUITE 208 C/O 1095 CARLING AVE. SUITE 500 OTTAWA ON K2P 2A8	GEN
<b>Generator No:</b>		ON0245632		<b>PO Box No:</b>	
<b>Status:</b>				<b>Country:</b>	
<b>Approval Years:</b>		94,95,96		<b>Choice of Contact:</b>	
<b>Contam. Facility:</b>				<b>Co Admin:</b>	
<b>MHSW Facility:</b>				<b>Phone No Admin:</b>	
<b>SIC Code:</b>		8681			
<b>SIC Description:</b>		MEDICAL LABORATORIES			
<b>Detail(s)</b>					
<b>Waste Class:</b>		148			
<b>Waste Class Desc:</b>		INORGANIC LABORATORY CHEMICALS			
<b>Waste Class:</b>		263			
<b>Waste Class Desc:</b>		ORGANIC LABORATORY CHEMICALS			
<b>Waste Class:</b>		312			
<b>Waste Class Desc:</b>		PATHOLOGICAL WASTES			
<a href="#">16</a>	3 of 30	SE/90.5	76.8 / -1.03	DYNACARE LABORATORIES LIMITED 381 KENT STREET SUITE 208	GEN

Map Key	Number of Records	Direction/ Distance (m)	Elev/Diff (m)	Site	DB
<b>OTTAWA ON K2P 2A8</b>					
<b>Generator No:</b>	ON0245632			<b>PO Box No:</b>	
<b>Status:</b>				<b>Country:</b>	
<b>Approval Years:</b>	98,99,00,01			<b>Choice of Contact:</b>	
<b>Contam. Facility:</b>				<b>Co Admin:</b>	
<b>MHSW Facility:</b>				<b>Phone No Admin:</b>	
<b>SIC Code:</b>	8681				
<b>SIC Description:</b>		MEDICAL LABORATORIES			
<b><u>Detail(s)</u></b>					
<b>Waste Class:</b>		148			
<b>Waste Class Desc:</b>		INORGANIC LABORATORY CHEMICALS			
<b>Waste Class:</b>		263			
<b>Waste Class Desc:</b>		ORGANIC LABORATORY CHEMICALS			
<b>Waste Class:</b>		312			
<b>Waste Class Desc:</b>		PATHOLOGICAL WASTES			

<a href="#">16</a>	4 of 30	SE/90.5	76.8 / -1.03	<b>DOUGLASS LABORATORY SERVICES LTD. 381 KENT STREET OTTAWA ON K2P 2A8</b>	<b>GEN</b>
<b>Generator No:</b>	ON0478800			<b>PO Box No:</b>	
<b>Status:</b>				<b>Country:</b>	
<b>Approval Years:</b>	86,87,88,89			<b>Choice of Contact:</b>	
<b>Contam. Facility:</b>				<b>Co Admin:</b>	
<b>MHSW Facility:</b>				<b>Phone No Admin:</b>	
<b>SIC Code:</b>	8681				
<b>SIC Description:</b>		MEDICAL LABORATORIES			
<b><u>Detail(s)</u></b>					
<b>Waste Class:</b>		148			
<b>Waste Class Desc:</b>		INORGANIC LABORATORY CHEMICALS			
<b>Waste Class:</b>		263			
<b>Waste Class Desc:</b>		ORGANIC LABORATORY CHEMICALS			
<b>Waste Class:</b>		312			
<b>Waste Class Desc:</b>		PATHOLOGICAL WASTES			

<a href="#">16</a>	5 of 30	SE/90.5	76.8 / -1.03	<b>DOUGLASS LABORATORY SERVICES LTD. 381 KENT STREET OTTAWA ON K2P 2A8</b>	<b>GEN</b>
<b>Generator No:</b>	ON0478800			<b>PO Box No:</b>	
<b>Status:</b>				<b>Country:</b>	
<b>Approval Years:</b>	90			<b>Choice of Contact:</b>	
<b>Contam. Facility:</b>				<b>Co Admin:</b>	
<b>MHSW Facility:</b>				<b>Phone No Admin:</b>	
<b>SIC Code:</b>	8681				
<b>SIC Description:</b>		MEDICAL LABORATORIES			
<b><u>Detail(s)</u></b>					
<b>Waste Class:</b>		148			
<b>Waste Class Desc:</b>		INORGANIC LABORATORY CHEMICALS			

Map Key	Number of Records	Direction/ Distance (m)	Elev/Diff (m)	Site	DB
<b>Waste Class:</b>		263			
<b>Waste Class Desc:</b>		ORGANIC LABORATORY CHEMICALS			
<b>Waste Class:</b>		312			
<b>Waste Class Desc:</b>		PATHOLOGICAL WASTES			
<a href="#">16</a>	6 of 30	SE/90.5	76.8 / -1.03	DOUGLASS (SEE&USE ON0245632) 13-100 381 KENT STREET C/O 1385 BANK ST., SUITE 205 OTTAWA ON K2P 2A8	GEN
<b>Generator No:</b>	ON0478800			<b>PO Box No:</b>	
<b>Status:</b>				<b>Country:</b>	
<b>Approval Years:</b>	92,93,94,95,96,97,98			<b>Choice of Contact:</b>	
<b>Contam. Facility:</b>				<b>Co Admin:</b>	
<b>MHSW Facility:</b>				<b>Phone No Admin:</b>	
<b>SIC Code:</b>	8681				
<b>SIC Description:</b>	MEDICAL LABORATORIES				
<b><u>Detail(s)</u></b>					
<b>Waste Class:</b>		148			
<b>Waste Class Desc:</b>		INORGANIC LABORATORY CHEMICALS			
<b>Waste Class:</b>		263			
<b>Waste Class Desc:</b>		ORGANIC LABORATORY CHEMICALS			
<b>Waste Class:</b>		312			
<b>Waste Class Desc:</b>		PATHOLOGICAL WASTES			
<a href="#">16</a>	7 of 30	SE/90.5	76.8 / -1.03	CARLETON PLACE IDA DRUGMART 381 KENT STREET OTTAWA ON K2P 2A8	GEN
<b>Generator No:</b>	ON1565721			<b>PO Box No:</b>	
<b>Status:</b>				<b>Country:</b>	
<b>Approval Years:</b>	00,01			<b>Choice of Contact:</b>	
<b>Contam. Facility:</b>				<b>Co Admin:</b>	
<b>MHSW Facility:</b>				<b>Phone No Admin:</b>	
<b>SIC Code:</b>	6031				
<b>SIC Description:</b>	PHARMACIES				
<b><u>Detail(s)</u></b>					
<b>Waste Class:</b>		261			
<b>Waste Class Desc:</b>		PHARMACEUTICALS			
<b>Waste Class:</b>		312			
<b>Waste Class Desc:</b>		PATHOLOGICAL WASTES			
<a href="#">16</a>	8 of 30	SE/90.5	76.8 / -1.03	381 Kent Street Ottawa ON K2P 2A8	EHS
<b>Order No:</b>	20040303011			<b>Nearest Intersection:</b>	Kent Street and James Street
<b>Status:</b>	C			<b>Municipality:</b>	
<b>Report Type:</b>	Custom Report			<b>Client Prov/State:</b>	ON
<b>Report Date:</b>	3/12/04			<b>Search Radius (km):</b>	0.25
<b>Date Received:</b>	3/3/04			<b>X:</b>	-75.696865
<b>Previous Site Name:</b>				<b>Y:</b>	45.412946
<b>Lot/Building Size:</b>					
<b>Additional Info Ordered:</b>					



Map Key	Number of Records	Direction/ Distance (m)	Elev/Diff (m)	Site	DB
<a href="#">16</a>	9 of 30	SE/90.5	76.8 / -1.03	381 Kent Street Ottawa ON K2P 2A8	EHS
<b>Order No:</b>	20101006001			<b>Nearest Intersection:</b>	
<b>Status:</b>	C			<b>Municipality:</b>	
<b>Report Type:</b>	Standard Report			<b>Client Prov/State:</b>	ON
<b>Report Date:</b>	10/18/2010			<b>Search Radius (km):</b>	0.25
<b>Date Received:</b>	10/6/2010 9:00:38 AM			<b>X:</b>	-75.697032
<b>Previous Site Name:</b>				<b>Y:</b>	45.412918
<b>Lot/Building Size:</b>					
<b>Additional Info Ordered:</b>					
<a href="#">16</a>	10 of 30	SE/90.5	76.8 / -1.03	381 Kent Street Ottawa ON K2P 2A8	EHS
<b>Order No:</b>	20120517014			<b>Nearest Intersection:</b>	
<b>Status:</b>	C			<b>Municipality:</b>	
<b>Report Type:</b>	Standard Report			<b>Client Prov/State:</b>	ON
<b>Report Date:</b>	5/24/2012 1:02:44 PM			<b>Search Radius (km):</b>	0.25
<b>Date Received:</b>	5/17/2012 1:03:03 PM			<b>X:</b>	-75.696971
<b>Previous Site Name:</b>				<b>Y:</b>	45.412871
<b>Lot/Building Size:</b>					
<b>Additional Info Ordered:</b>					
<a href="#">16</a>	11 of 30	SE/90.5	76.8 / -1.03	Dr. Howard Levine 381 Kent St. Unit 381 Ottawa ON K2P 2A8	GEN
<b>Generator No:</b>	ON8098363			<b>PO Box No:</b>	
<b>Status:</b>				<b>Country:</b>	
<b>Approval Years:</b>	2010			<b>Choice of Contact:</b>	
<b>Contam. Facility:</b>				<b>Co Admin:</b>	
<b>MHSW Facility:</b>				<b>Phone No Admin:</b>	
<b>SIC Code:</b>	621210				
<b>SIC Description:</b>	Offices of Dentists				
<b>Detail(s)</b>					
<b>Waste Class:</b>	312				
<b>Waste Class Desc:</b>	PATHOLOGICAL WASTES				
<b>Waste Class:</b>	264				
<b>Waste Class Desc:</b>	PHOTOPROCESSING WASTES				
<a href="#">16</a>	12 of 30	SE/90.5	76.8 / -1.03	Dr. Howard Levine 381 Kent St. Unit 381 Ottawa ON K2P 2A8	GEN
<b>Generator No:</b>	ON8098363			<b>PO Box No:</b>	
<b>Status:</b>				<b>Country:</b>	
<b>Approval Years:</b>	2011			<b>Choice of Contact:</b>	
<b>Contam. Facility:</b>				<b>Co Admin:</b>	
<b>MHSW Facility:</b>				<b>Phone No Admin:</b>	
<b>SIC Code:</b>	621210				
<b>SIC Description:</b>	Offices of Dentists				
<b>Detail(s)</b>					

Map Key	Number of Records	Direction/ Distance (m)	Elev/Diff (m)	Site	DB
<b>Waste Class:</b>		264			
<b>Waste Class Desc:</b>		PHOTOPROCESSING WASTES			
<b>Waste Class:</b>		312			
<b>Waste Class Desc:</b>		PATHOLOGICAL WASTES			
<a href="#">16</a>	13 of 30	SE/90.5	76.8 / -1.03	Dr. Howard Levine 381 Kent St. Unit 381 Ottawa ON K2P 2A8	GEN
<b>Generator No:</b>	ON8098363			<b>PO Box No:</b>	
<b>Status:</b>				<b>Country:</b>	
<b>Approval Years:</b>	2012			<b>Choice of Contact:</b>	
<b>Contam. Facility:</b>				<b>Co Admin:</b>	
<b>MHSW Facility:</b>				<b>Phone No Admin:</b>	
<b>SIC Code:</b>	621210				
<b>SIC Description:</b>	Offices of Dentists				
<b><u>Detail(s)</u></b>					
<b>Waste Class:</b>		264			
<b>Waste Class Desc:</b>		PHOTOPROCESSING WASTES			
<b>Waste Class:</b>		312			
<b>Waste Class Desc:</b>		PATHOLOGICAL WASTES			
<a href="#">16</a>	14 of 30	SE/90.5	76.8 / -1.03	Dr. Howard Levine 381 Kent St. Unit 500 Ottawa ON	GEN
<b>Generator No:</b>	ON8098363			<b>PO Box No:</b>	
<b>Status:</b>				<b>Country:</b>	
<b>Approval Years:</b>	2013			<b>Choice of Contact:</b>	
<b>Contam. Facility:</b>				<b>Co Admin:</b>	
<b>MHSW Facility:</b>				<b>Phone No Admin:</b>	
<b>SIC Code:</b>	621210				
<b>SIC Description:</b>	OFFICES OF DENTISTS				
<b><u>Detail(s)</u></b>					
<b>Waste Class:</b>		312			
<b>Waste Class Desc:</b>		PATHOLOGICAL WASTES			
<b>Waste Class:</b>		264			
<b>Waste Class Desc:</b>		PHOTOPROCESSING WASTES			
<a href="#">16</a>	15 of 30	SE/90.5	76.8 / -1.03	Dr J Rochon Dr P Racicot 381 kent street, suite 508 ottawa ON K2P2A8	GEN
<b>Generator No:</b>	ON7309066			<b>PO Box No:</b>	
<b>Status:</b>				<b>Country:</b>	Canada
<b>Approval Years:</b>	2016			<b>Choice of Contact:</b>	CO_OFFICIAL
<b>Contam. Facility:</b>	No			<b>Co Admin:</b>	
<b>MHSW Facility:</b>	No			<b>Phone No Admin:</b>	
<b>SIC Code:</b>	621210				
<b>SIC Description:</b>	OFFICES OF DENTISTS				
<b><u>Detail(s)</u></b>					
<b>Waste Class:</b>		312			

Map Key	Number of Records	Direction/ Distance (m)	Elev/Diff (m)	Site	DB
<b>Waste Class Desc:</b>		PATHOLOGICAL WASTES			
<a href="#">16</a>	16 of 30	SE/90.5	76.8 / -1.03	Dr. Karine Plieva 310-381 Kent Street Ottawa ON K2P2A8	GEN
<b>Generator No:</b>	ON5684716			<b>PO Box No:</b>	
<b>Status:</b>				<b>Country:</b>	Canada
<b>Approval Years:</b>	2016			<b>Choice of Contact:</b>	CO_OFFICIAL
<b>Contam. Facility:</b>	No			<b>Co Admin:</b>	Patricia R Rana
<b>MHSW Facility:</b>	No			<b>Phone No Admin:</b>	613-235-5348 Ext.
<b>SIC Code:</b>	621210				
<b>SIC Description:</b>	OFFICES OF DENTISTS				
<b><u>Detail(s)</u></b>					
<b>Waste Class:</b>	312				
<b>Waste Class Desc:</b>	PATHOLOGICAL WASTES				
<b>Waste Class:</b>	264				
<b>Waste Class Desc:</b>	PHOTOPROCESSING WASTES				
<b>Waste Class Desc:</b>		PATHOLOGICAL WASTES			
<b>Waste Class Desc:</b>		PHOTOPROCESSING WASTES			
<a href="#">16</a>	17 of 30	SE/90.5	76.8 / -1.03	Dr. Howard Levine 381 Kent St. Unit 500 Ottawa ON K2P 2A8	GEN
<b>Generator No:</b>	ON8098363			<b>PO Box No:</b>	
<b>Status:</b>				<b>Country:</b>	Canada
<b>Approval Years:</b>	2016			<b>Choice of Contact:</b>	CO_OFFICIAL
<b>Contam. Facility:</b>	No			<b>Co Admin:</b>	Howard Levine
<b>MHSW Facility:</b>	No			<b>Phone No Admin:</b>	613 237 5545 Ext.
<b>SIC Code:</b>	621210				
<b>SIC Description:</b>	OFFICES OF DENTISTS				
<b><u>Detail(s)</u></b>					
<b>Waste Class:</b>	312				
<b>Waste Class Desc:</b>	PATHOLOGICAL WASTES				
<b>Waste Class:</b>	264				
<b>Waste Class Desc:</b>	PHOTOPROCESSING WASTES				
<b>Waste Class Desc:</b>		PATHOLOGICAL WASTES			
<b>Waste Class Desc:</b>		PHOTOPROCESSING WASTES			
<a href="#">16</a>	18 of 30	SE/90.5	76.8 / -1.03	Dr. Howard Levine 381 Kent St. Unit 500 Ottawa ON K2P 2A8	GEN
<b>Generator No:</b>	ON8098363			<b>PO Box No:</b>	
<b>Status:</b>				<b>Country:</b>	Canada
<b>Approval Years:</b>	2015			<b>Choice of Contact:</b>	CO_OFFICIAL
<b>Contam. Facility:</b>	No			<b>Co Admin:</b>	Howard Levine
<b>MHSW Facility:</b>	No			<b>Phone No Admin:</b>	613 237 5545 Ext.
<b>SIC Code:</b>	621210				
<b>SIC Description:</b>	OFFICES OF DENTISTS				
<b><u>Detail(s)</u></b>					
<b>Waste Class:</b>	264				
<b>Waste Class Desc:</b>	PHOTOPROCESSING WASTES				
<b>Waste Class:</b>	312				
<b>Waste Class Desc:</b>	PATHOLOGICAL WASTES				
<b>Waste Class Desc:</b>		PHOTOPROCESSING WASTES			
<b>Waste Class Desc:</b>		PATHOLOGICAL WASTES			

Map Key	Number of Records	Direction/ Distance (m)	Elev/Diff (m)	Site	DB
<a href="#">16</a>	19 of 30	SE/90.5	76.8 / -1.03	Dr J Rochon Dr P Racicot 381 kent street,suite 508 ottawa ON K2P2A8	GEN
<b>Generator No:</b>	ON7309066			<b>PO Box No:</b>	
<b>Status:</b>				<b>Country:</b>	Canada
<b>Approval Years:</b>	2015			<b>Choice of Contact:</b>	CO_OFFICIAL
<b>Contam. Facility:</b>	No			<b>Co Admin:</b>	
<b>MHSW Facility:</b>	No			<b>Phone No Admin:</b>	
<b>SIC Code:</b>	621210				
<b>SIC Description:</b>	OFFICES OF DENTISTS				
<b><u>Detail(s)</u></b>					
<b>Waste Class:</b>	312				
<b>Waste Class Desc:</b>	PATHOLOGICAL WASTES				
<a href="#">16</a>	20 of 30	SE/90.5	76.8 / -1.03	Dr. Howard Levine 381 Kent St. Unit 500 Ottawa ON K2P 2A8	GEN
<b>Generator No:</b>	ON8098363			<b>PO Box No:</b>	
<b>Status:</b>				<b>Country:</b>	Canada
<b>Approval Years:</b>	2014			<b>Choice of Contact:</b>	CO_OFFICIAL
<b>Contam. Facility:</b>	No			<b>Co Admin:</b>	Howard Levine
<b>MHSW Facility:</b>	No			<b>Phone No Admin:</b>	613 237 5545 Ext.
<b>SIC Code:</b>	621210				
<b>SIC Description:</b>	OFFICES OF DENTISTS				
<b><u>Detail(s)</u></b>					
<b>Waste Class:</b>	312				
<b>Waste Class Desc:</b>	PATHOLOGICAL WASTES				
<b>Waste Class:</b>	264				
<b>Waste Class Desc:</b>	PHOTOPROCESSING WASTES				
<a href="#">16</a>	21 of 30	SE/90.5	76.8 / -1.03	Dr J Rochon Dr P Racicot 381 kent street,suite 508 ottawa ON K2P2A8	GEN
<b>Generator No:</b>	ON7309066			<b>PO Box No:</b>	
<b>Status:</b>				<b>Country:</b>	Canada
<b>Approval Years:</b>	2014			<b>Choice of Contact:</b>	CO_OFFICIAL
<b>Contam. Facility:</b>	No			<b>Co Admin:</b>	
<b>MHSW Facility:</b>	No			<b>Phone No Admin:</b>	
<b>SIC Code:</b>	621210				
<b>SIC Description:</b>	OFFICES OF DENTISTS				
<b><u>Detail(s)</u></b>					
<b>Waste Class:</b>	312				
<b>Waste Class Desc:</b>	PATHOLOGICAL WASTES				
<a href="#">16</a>	22 of 30	SE/90.5	76.8 / -1.03	Dr. Karine Plieva 310-381 Kent Street Ottawa ON K2P2A8	GEN
<b>Generator No:</b>	ON5684716			<b>PO Box No:</b>	

Map Key	Number of Records	Direction/ Distance (m)	Elev/Diff (m)	Site	DB
<b>Status:</b> <b>Approval Years:</b> <b>Contam. Facility:</b> <b>MHSW Facility:</b> <b>SIC Code:</b> <b>SIC Description:</b>	Registered As of Dec 2018			<b>Country:</b> <b>Choice of Contact:</b> <b>Co Admin:</b> <b>Phone No Admin:</b>	Canada
<b><u>Detail(s)</u></b>					
<b>Waste Class:</b> <b>Waste Class Desc:</b>	264 L Photoprocessing wastes				
<b>Waste Class:</b> <b>Waste Class Desc:</b>	264 T Photoprocessing wastes				
<b>Waste Class:</b> <b>Waste Class Desc:</b>	312 P Pathological wastes				
<a href="#">16</a>	23 of 30	SE/90.5	76.8 / -1.03	<b>Kent Street Dental Dental Corp of Canada</b> <b>381 Kent St # 326</b> <b>Ottawa ON K2P 2A8</b>	GEN
<b>Generator No:</b> <b>Status:</b> <b>Approval Years:</b> <b>Contam. Facility:</b> <b>MHSW Facility:</b> <b>SIC Code:</b> <b>SIC Description:</b>	ON9392245 Registered As of Dec 2018			<b>PO Box No:</b> <b>Country:</b> <b>Choice of Contact:</b> <b>Co Admin:</b> <b>Phone No Admin:</b>	Canada
<b><u>Detail(s)</u></b>					
<b>Waste Class:</b> <b>Waste Class Desc:</b>	312 P Pathological wastes				
<a href="#">16</a>	24 of 30	SE/90.5	76.8 / -1.03	<b>Dr J Rochon Dr P Racicot</b> <b>381 kent street,suite 508</b> <b>ottawa ON K2P2A8</b>	GEN
<b>Generator No:</b> <b>Status:</b> <b>Approval Years:</b> <b>Contam. Facility:</b> <b>MHSW Facility:</b> <b>SIC Code:</b> <b>SIC Description:</b>	ON7309066 Registered As of Dec 2018			<b>PO Box No:</b> <b>Country:</b> <b>Choice of Contact:</b> <b>Co Admin:</b> <b>Phone No Admin:</b>	Canada
<b><u>Detail(s)</u></b>					
<b>Waste Class:</b> <b>Waste Class Desc:</b>	312 P Pathological wastes				
<a href="#">16</a>	25 of 30	SE/90.5	76.8 / -1.03	<b>Dr. Howard Levine</b> <b>381 Kent St. Unit 500</b> <b>Ottawa ON K2P 2A8</b>	GEN
<b>Generator No:</b> <b>Status:</b> <b>Approval Years:</b> <b>Contam. Facility:</b> <b>MHSW Facility:</b>	ON8098363 Registered As of Dec 2018			<b>PO Box No:</b> <b>Country:</b> <b>Choice of Contact:</b> <b>Co Admin:</b> <b>Phone No Admin:</b>	Canada

Map Key	Number of Records	Direction/ Distance (m)	Elev/Diff (m)	Site	DB
<b>SIC Code:</b>					
<b>SIC Description:</b>					
<b>Detail(s)</b>					
<b>Waste Class:</b>		264 L			
<b>Waste Class Desc:</b>		Photoprocessing wastes			
<b>Waste Class:</b>		264 T			
<b>Waste Class Desc:</b>		Photoprocessing wastes			
<b>Waste Class:</b>		312 P			
<b>Waste Class Desc:</b>		Pathological wastes			
<a href="#">16</a>	26 of 30	SE/90.5	76.8 / -1.03	Dr. Karine Plieva 310-381 Kent Street Ottawa ON K2P2A8	GEN
<b>Generator No:</b>		ON5684716		<b>PO Box No:</b>	
<b>Status:</b>		Registered		<b>Country:</b> Canada	
<b>Approval Years:</b>		As of Jul 2020		<b>Choice of Contact:</b>	
<b>Contam. Facility:</b>				<b>Co Admin:</b>	
<b>MHSW Facility:</b>				<b>Phone No Admin:</b>	
<b>SIC Code:</b>					
<b>SIC Description:</b>					
<b>Detail(s)</b>					
<b>Waste Class:</b>		312 P			
<b>Waste Class Desc:</b>		Pathological wastes			
<a href="#">16</a>	27 of 30	SE/90.5	76.8 / -1.03	Dr. Howard Levine 381 Kent St. Unit 500 Ottawa ON K2P 2A8	GEN
<b>Generator No:</b>		ON8098363		<b>PO Box No:</b>	
<b>Status:</b>		Registered		<b>Country:</b> Canada	
<b>Approval Years:</b>		As of Oct 2019		<b>Choice of Contact:</b>	
<b>Contam. Facility:</b>				<b>Co Admin:</b>	
<b>MHSW Facility:</b>				<b>Phone No Admin:</b>	
<b>SIC Code:</b>					
<b>SIC Description:</b>					
<b>Detail(s)</b>					
<b>Waste Class:</b>		312 P			
<b>Waste Class Desc:</b>		Pathological wastes			
<b>Waste Class:</b>		264 T			
<b>Waste Class Desc:</b>		Photoprocessing wastes			
<b>Waste Class:</b>		264 L			
<b>Waste Class Desc:</b>		Photoprocessing wastes			
<a href="#">16</a>	28 of 30	SE/90.5	76.8 / -1.03	Dr J Rochon Dr P Racicot 381 kent street, suite 508 ottawa ON K2P2A8	GEN
<b>Generator No:</b>		ON7309066		<b>PO Box No:</b>	
<b>Status:</b>		Registered		<b>Country:</b> Canada	
<b>Approval Years:</b>		As of Jul 2020		<b>Choice of Contact:</b>	

Map Key	Number of Records	Direction/ Distance (m)	Elev/Diff (m)	Site	DB
<b>Contam. Facility:</b> <b>MHSW Facility:</b> <b>SIC Code:</b> <b>SIC Description:</b>				<b>Co Admin:</b> <b>Phone No Admin:</b>	
<b><u>Detail(s)</u></b>					
<b>Waste Class:</b> <b>Waste Class Desc:</b>		312 P Pathological wastes			
<a href="#">16</a>	29 of 30	SE/90.5	76.8 / -1.03	<b>Kent Street Dental Dental Corp of Canada</b> <b>381 Kent St # 326</b> <b>Ottawa ON K2P 2A8</b>	GEN
<b>Generator No:</b> <b>Status:</b> <b>Approval Years:</b> <b>Contam. Facility:</b> <b>MHSW Facility:</b> <b>SIC Code:</b> <b>SIC Description:</b>		ON9392245 Registered As of Jul 2020		<b>PO Box No:</b> <b>Country:</b> <b>Choice of Contact:</b> <b>Co Admin:</b> <b>Phone No Admin:</b>	Canada
<b><u>Detail(s)</u></b>					
<b>Waste Class:</b> <b>Waste Class Desc:</b>		312 P Pathological wastes			
<a href="#">16</a>	30 of 30	SE/90.5	76.8 / -1.03	<b>Seguin Dental</b> <b>500-381 Kent Street</b> <b>ottawa ON K2P 2A8</b>	GEN
<b>Generator No:</b> <b>Status:</b> <b>Approval Years:</b> <b>Contam. Facility:</b> <b>MHSW Facility:</b> <b>SIC Code:</b> <b>SIC Description:</b>		ON6721820 Registered As of Jul 2020		<b>PO Box No:</b> <b>Country:</b> <b>Choice of Contact:</b> <b>Co Admin:</b> <b>Phone No Admin:</b>	Canada
<b><u>Detail(s)</u></b>					
<b>Waste Class:</b> <b>Waste Class Desc:</b>		312 P Pathological wastes			
<a href="#">17</a>	1 of 1	NE/92.3	76.9 / -1.00	<b>THE PROPERTY GROUP</b> <b>404 McLAREN ST</b> <b>OTTAWA ON</b>	GEN
<b>Generator No:</b> <b>Status:</b> <b>Approval Years:</b> <b>Contam. Facility:</b> <b>MHSW Facility:</b> <b>SIC Code:</b> <b>SIC Description:</b>		ON4270376  2011  236110		<b>PO Box No:</b> <b>Country:</b> <b>Choice of Contact:</b> <b>Co Admin:</b> <b>Phone No Admin:</b>	
<a href="#">18</a>	1 of 1	E/92.5	76.9 / -1.00	<b>DENTISTRY CANADA FUND</b> <b>427 GILMORE STREET</b> <b>OTTAWA ON K2P 0R5</b>	GEN

Map Key	Number of Records	Direction/ Distance (m)	Elev/Diff (m)	Site	DB
<b>Generator No:</b> ON4162591 <b>Status:</b> <b>Approval Years:</b> 07,08 <b>Contam. Facility:</b> <b>MHSW Facility:</b> <b>SIC Code:</b> 621210 <b>SIC Description:</b> Offices of Dentists <b>PO Box No:</b> <b>Country:</b> <b>Choice of Contact:</b> <b>Co Admin:</b> <b>Phone No Admin:</b>					
<b>Detail(s)</b>					
<b>Waste Class:</b> 145 <b>Waste Class Desc:</b> PAINT/PIGMENT/COATING RESIDUES					
<b>Waste Class:</b> 146 <b>Waste Class Desc:</b> OTHER SPECIFIED INORGANICS					
<b>Waste Class:</b> 213 <b>Waste Class Desc:</b> PETROLEUM DISTILLATES					
<b>Waste Class:</b> 243 <b>Waste Class Desc:</b> PCB'S					
<b>Waste Class:</b> 252 <b>Waste Class Desc:</b> WASTE OILS & LUBRICANTS					
<a href="#">19</a>	1 of 1	ESE/99.4	76.9 / -1.00	436 Gilmour Street Ottawa ON K2P 0R8	EHS
<b>Order No:</b> 20060515031 <b>Status:</b> C <b>Report Type:</b> Complete Report <b>Report Date:</b> 5/17/2006 <b>Date Received:</b> 5/15/2006 <b>Previous Site Name:</b> <b>Lot/Building Size:</b> <b>Additional Info Ordered:</b> Fire Insur. Maps and/or Site Plans <b>Nearest Intersection:</b> Bank Street <b>Municipality:</b> <b>Client Prov/State:</b> ON <b>Search Radius (km):</b> 0.25 <b>X:</b> -75.696311 <b>Y:</b> 45.413408					
<a href="#">20</a>	1 of 1	ESE/99.4	76.9 / -1.00	436 Gilmour St Ottawa ON K2P0R8	EHS
<b>Order No:</b> 20140929013 <b>Status:</b> C <b>Report Type:</b> Standard Report <b>Report Date:</b> 03-OCT-14 <b>Date Received:</b> 29-SEP-14 <b>Previous Site Name:</b> <b>Lot/Building Size:</b> <b>Additional Info Ordered:</b> <b>Nearest Intersection:</b> <b>Municipality:</b> <b>Client Prov/State:</b> ON <b>Search Radius (km):</b> .25 <b>X:</b> -75.696219 <b>Y:</b> 45.413392					
<a href="#">21</a>	1 of 1	NNW/99.7	77.9 / 0.00	429 MC LEARN Ottawa ON	WWIS
<b>Well ID:</b> 7233874 <b>Construction Date:</b> <b>Primary Water Use:</b> Monitoring and Test Hole <b>Sec. Water Use:</b> 0 <b>Final Well Status:</b> Monitoring and Test Hole <b>Water Type:</b> <b>Casing Material:</b> <b>Audit No:</b> Z198211 <b>Tag:</b> A173760 <b>Data Entry Status:</b> <b>Data Src:</b> <b>Date Received:</b> 12/15/2014 <b>Selected Flag:</b> Yes <b>Abandonment Rec:</b> <b>Contractor:</b> 7241 <b>Form Version:</b> 7 <b>Owner:</b> <b>Street Name:</b> 429 MC LEARN					



Map Key	Number of Records	Direction/ Distance (m)	Elev/Diff (m)	Site	DB
<b>Construction Method:</b> <b>Elevation (m):</b> <b>Elevation Reliability:</b> <b>Depth to Bedrock:</b> <b>Well Depth:</b> <b>Overburden/Bedrock:</b> <b>Pump Rate:</b> <b>Static Water Level:</b> <b>Flowing (Y/N):</b> <b>Flow Rate:</b> <b>Clear/Cloudy:</b>				<b>County:</b> <b>Municipality:</b> <b>Site Info:</b> <b>Lot:</b> <b>Concession:</b> <b>Concession Name:</b> <b>Easting NAD83:</b> <b>Northing NAD83:</b> <b>Zone:</b> <b>UTM Reliability:</b>	OTTAWA NEPEAN TOWNSHIP

**PDF URL (Map):** [https://d2khazk8e83rdv.cloudfront.net/moe\\_mapping/downloads/2Water/Wells\\_pdfs/723\7233874.pdf](https://d2khazk8e83rdv.cloudfront.net/moe_mapping/downloads/2Water/Wells_pdfs/723\7233874.pdf)

**Bore Hole Information**

<b>Bore Hole ID:</b>	1005260594	<b>Elevation:</b>	73.946937
<b>DP2BR:</b>		<b>Elevrc:</b>	
<b>Spatial Status:</b>		<b>Zone:</b>	18
<b>Code OB:</b>		<b>East83:</b>	445399
<b>Code OB Desc:</b>		<b>North83:</b>	5029235
<b>Open Hole:</b>		<b>Org CS:</b>	UTM83
<b>Cluster Kind:</b>		<b>UTMRC:</b>	4
<b>Date Completed:</b>	11/6/2014	<b>UTMRC Desc:</b>	margin of error : 30 m - 100 m
<b>Remarks:</b>		<b>Location Method:</b>	wwr
<b>Elevrc Desc:</b>			
<b>Location Source Date:</b>			
<b>Improvement Location Source:</b>			
<b>Improvement Location Method:</b>			
<b>Source Revision Comment:</b>			
<b>Supplier Comment:</b>			

**Overburden and Bedrock  
Materials Interval**

<b>Formation ID:</b>	1005436480
<b>Layer:</b>	1
<b>Color:</b>	6
<b>General Color:</b>	BROWN
<b>Mat1:</b>	01
<b>Most Common Material:</b>	FILL
<b>Mat2:</b>	11
<b>Mat2 Desc:</b>	GRAVEL
<b>Mat3:</b>	28
<b>Mat3 Desc:</b>	SAND
<b>Formation Top Depth:</b>	0
<b>Formation End Depth:</b>	1.22
<b>Formation End Depth UOM:</b>	m

**Overburden and Bedrock  
Materials Interval**

<b>Formation ID:</b>	1005436483
<b>Layer:</b>	4
<b>Color:</b>	2
<b>General Color:</b>	GREY
<b>Mat1:</b>	05
<b>Most Common Material:</b>	CLAY
<b>Mat2:</b>	06
<b>Mat2 Desc:</b>	SILT
<b>Mat3:</b>	85
<b>Mat3 Desc:</b>	SOFT
<b>Formation Top Depth:</b>	4.88

<b>Map Key</b>	<b>Number of Records</b>	<b>Direction/ Distance (m)</b>	<b>Elev/Diff (m)</b>	<b>Site</b>	<b>DB</b>
<b>Formation End Depth:</b>		5.1			
<b>Formation End Depth UOM:</b>		m			
<b><u>Overburden and Bedrock Materials Interval</u></b>					
<b>Formation ID:</b>		1005436481			
<b>Layer:</b>		2			
<b>Color:</b>		6			
<b>General Color:</b>		BROWN			
<b>Mat1:</b>		28			
<b>Most Common Material:</b>		SAND			
<b>Mat2:</b>		05			
<b>Mat2 Desc:</b>		CLAY			
<b>Mat3:</b>		84			
<b>Mat3 Desc:</b>		SILTY			
<b>Formation Top Depth:</b>		1.22			
<b>Formation End Depth:</b>		3.1			
<b>Formation End Depth UOM:</b>		m			
<b><u>Overburden and Bedrock Materials Interval</u></b>					
<b>Formation ID:</b>		1005436482			
<b>Layer:</b>		3			
<b>Color:</b>		6			
<b>General Color:</b>		BROWN			
<b>Mat1:</b>		05			
<b>Most Common Material:</b>		CLAY			
<b>Mat2:</b>		84			
<b>Mat2 Desc:</b>		SILTY			
<b>Mat3:</b>		85			
<b>Mat3 Desc:</b>		SOFT			
<b>Formation Top Depth:</b>		3.1			
<b>Formation End Depth:</b>		4.88			
<b>Formation End Depth UOM:</b>		m			
<b><u>Annular Space/Abandonment Sealing Record</u></b>					
<b>Plug ID:</b>		1005436493			
<b>Layer:</b>		3			
<b>Plug From:</b>		2.74			
<b>Plug To:</b>		6.1			
<b>Plug Depth UOM:</b>		m			
<b><u>Annular Space/Abandonment Sealing Record</u></b>					
<b>Plug ID:</b>		1005436491			
<b>Layer:</b>		1			
<b>Plug From:</b>		0			
<b>Plug To:</b>		0.31			
<b>Plug Depth UOM:</b>		m			
<b><u>Annular Space/Abandonment Sealing Record</u></b>					
<b>Plug ID:</b>		1005436492			
<b>Layer:</b>		2			
<b>Plug From:</b>		0.31			
<b>Plug To:</b>		2.74			

<b>Map Key</b>	<b>Number of Records</b>	<b>Direction/ Distance (m)</b>	<b>Elev/Diff (m)</b>	<b>Site</b>	<b>DB</b>
<b>Plug Depth UOM:</b>		m			
<b><u>Method of Construction &amp; Well Use</u></b>					
<b>Method Construction ID:</b>		1005436490			
<b>Method Construction Code:</b>		2			
<b>Method Construction:</b>		Rotary (Convent.)			
<b>Other Method Construction:</b>					
<b><u>Pipe Information</u></b>					
<b>Pipe ID:</b>		1005436479			
<b>Casing No:</b>		0			
<b>Comment:</b>					
<b>Alt Name:</b>					
<b><u>Construction Record - Casing</u></b>					
<b>Casing ID:</b>		1005436486			
<b>Layer:</b>		1			
<b>Material:</b>		5			
<b>Open Hole or Material:</b>		PLASTIC			
<b>Depth From:</b>		0			
<b>Depth To:</b>		3.1			
<b>Casing Diameter:</b>		5.2			
<b>Casing Diameter UOM:</b>		cm			
<b>Casing Depth UOM:</b>		m			
<b><u>Construction Record - Screen</u></b>					
<b>Screen ID:</b>		1005436487			
<b>Layer:</b>		1			
<b>Slot:</b>		10			
<b>Screen Top Depth:</b>		3.1			
<b>Screen End Depth:</b>		6.1			
<b>Screen Material:</b>		5			
<b>Screen Depth UOM:</b>		m			
<b>Screen Diameter UOM:</b>		cm			
<b>Screen Diameter:</b>		6.03			
<b><u>Water Details</u></b>					
<b>Water ID:</b>		1005436485			
<b>Layer:</b>					
<b>Kind Code:</b>					
<b>Kind:</b>					
<b>Water Found Depth:</b>					
<b>Water Found Depth UOM:</b>		m			
<b><u>Hole Diameter</u></b>					
<b>Hole ID:</b>		1005436484			
<b>Diameter:</b>		15.32			
<b>Depth From:</b>		0			
<b>Depth To:</b>		6.1			
<b>Hole Depth UOM:</b>		m			
<b>Hole Diameter UOM:</b>		cm			

Map Key	Number of Records	Direction/ Distance (m)	Elev/Diff (m)	Site	DB
<a href="#">22</a>	1 of 1	SE/106.2	76.8 / -1.03	381 Kent St Ottawa ON K2P2A8	EHS
<b>Order No:</b> 20171218041 <b>Status:</b> C <b>Report Type:</b> Standard Report <b>Report Date:</b> 21-DEC-17 <b>Date Received:</b> 18-DEC-17 <b>Previous Site Name:</b> <b>Lot/Building Size:</b> <b>Additional Info Ordered:</b> Fire Insur. Maps and/or Site Plans		<b>Nearest Intersection:</b> <b>Municipality:</b> <b>Client Prov/State:</b> ON <b>Search Radius (km):</b> .25 <b>X:</b> -75.696724 <b>Y:</b> 45.412834			
<a href="#">23</a>	1 of 4	WNW/111.0	78.2 / 0.31	519059 ONTARIO LTD 328 KENT ST OTTAWA ON K2P 2A6	PRT
<b>Location ID:</b> 10981 <b>Type:</b> retail <b>Expiry Date:</b> 1993-02-28 <b>Capacity (L):</b> 0 <b>Licence #:</b> 0012447001					
<a href="#">23</a>	2 of 4	WNW/111.0	78.2 / 0.31	519059 ONTARIO LTD 328 KENT ST OTTAWA ON K2P2A6	PRT
<b>Location ID:</b> 10981 <b>Type:</b> retail <b>Expiry Date:</b> 1992-10-31 <b>Capacity (L):</b> 2000 <b>Licence #:</b> 0032921001					
<a href="#">23</a>	3 of 4	WNW/111.0	78.2 / 0.31	519059 ONTARIO LTD 328 KENT ST OTTAWA ON K2P 2A6	DTNK
<b><u>Delisted Expired Fuel Safety Facilities</u></b>					
<b>Instance No:</b> 9469694 <b>Status:</b> EXPIRED <b>Instance ID:</b> <b>Instance Type:</b> FS Facility <b>Description:</b> <b>TSSA Program Area:</b> <b>Maximum Hazard Rank:</b> <b>Facility Type:</b> <b>Expired Date:</b> 3/20/1992 <b>Original Source:</b> EXP <b>Record Date:</b> Up to May 2013					
<a href="#">23</a>	4 of 4	WNW/111.0	78.2 / 0.31	519059 ONTARIO LTD 328 KENT ST OTTAWA ON	DTNK
<b><u>Delisted Expired Fuel Safety</u></b>					

Map Key	Number of Records	Direction/ Distance (m)	Elev/Diff (m)	Site	DB
<b>Facilities</b>					
<b>Instance No:</b>		10039185			
<b>Status:</b>		EXPIRED			
<b>Instance ID:</b>		10793			
<b>Instance Type:</b>		FS Facility			
<b>Description:</b>		FS Propane Refill Cntr - Cylr Fill			
<b>TSSA Program Area:</b>					
<b>Maximum Hazard Rank:</b>					
<b>Facility Type:</b>					
<b>Expired Date:</b>					
<b>Original Source:</b>		EXP			
<b>Record Date:</b>		Up to Mar 2012			
<a href="#">24</a>	1 of 1	E/111.3	76.9 / -1.00	428 Gilmour Street Ottawa ON K2P 0R8	EHS
<b>Order No:</b>		20051128032		<b>Nearest Intersection:</b>	
<b>Status:</b>		C		<b>Municipality:</b>	
<b>Report Type:</b>		Custom Report		<b>Client Prov/State:</b> ON	
<b>Report Date:</b>		12/7/2005		<b>Search Radius (km):</b> 0.25	
<b>Date Received:</b>		11/28/2005		<b>X:</b> -75.69634	
<b>Previous Site Name:</b>				<b>Y:</b> 45.41357	
<b>Lot/Building Size:</b>					
<b>Additional Info Ordered:</b>					
<a href="#">25</a>	1 of 1	SSW/111.4	77.9 / 0.00	488 Gilmour Street Ottawa ON K1R 5L4	EHS
<b>Order No:</b>		20311900485		<b>Nearest Intersection:</b>	
<b>Status:</b>		C		<b>Municipality:</b>	
<b>Report Type:</b>		Custom Report		<b>Client Prov/State:</b> ON	
<b>Report Date:</b>		24-NOV-20		<b>Search Radius (km):</b> .26	
<b>Date Received:</b>		19-NOV-20		<b>X:</b> -75.6980233	
<b>Previous Site Name:</b>				<b>Y:</b> 45.4127351	
<b>Lot/Building Size:</b>					
<b>Additional Info Ordered:</b>		Fire Insur. Maps and/or Site Plans			
<a href="#">26</a>	1 of 1	NNE/114.8	76.8 / -1.08	PSL Mechanical 415 McLaren St Ottawa ON K2P 2C8	GEN
<b>Generator No:</b>		ON7631710		<b>PO Box No:</b>	
<b>Status:</b>		Registered		<b>Country:</b> Canada	
<b>Approval Years:</b>		As of Dec 2018		<b>Choice of Contact:</b>	
<b>Contam. Facility:</b>				<b>Co Admin:</b>	
<b>MHSW Facility:</b>				<b>Phone No Admin:</b>	
<b>SIC Code:</b>					
<b>SIC Description:</b>					
<b>Detail(s)</b>					
<b>Waste Class:</b>		212 L			
<b>Waste Class Desc:</b>		Aliphatic solvents and residues			
<a href="#">27</a>	1 of 1	SE/115.7	76.9 / -1.00	ON	BORE
<b>Borehole ID:</b>		613242		<b>Inclin FLG:</b> No	
<b>OGF ID:</b>		215514544		<b>SP Status:</b> Initial Entry	

Map Key	Number of Records	Direction/ Distance (m)	Elev/Diff (m)	Site	DB
<b>Status:</b>				<b>Surv Elev:</b>	No
<b>Type:</b>	Borehole			<b>Piezometer:</b>	No
<b>Use:</b>				<b>Primary Name:</b>	
<b>Completion Date:</b>	DEC-1971			<b>Municipality:</b>	
<b>Static Water Level:</b>				<b>Lot:</b>	
<b>Primary Water Use:</b>				<b>Township:</b>	
<b>Sec. Water Use:</b>				<b>Latitude DD:</b>	45.412776
<b>Total Depth m:</b>	11.8			<b>Longitude DD:</b>	-75.696629
<b>Depth Ref:</b>	Ground Surface			<b>UTM Zone:</b>	18
<b>Depth Elev:</b>				<b>Easting:</b>	445491
<b>Drill Method:</b>				<b>Northing:</b>	5029042
<b>Orig Ground Elev m:</b>	72.2			<b>Location Accuracy:</b>	
<b>Elev Reliabil Note:</b>				<b>Accuracy:</b>	Not Applicable
<b>DEM Ground Elev m:</b>	71.9				
<b>Concession:</b>					
<b>Location D:</b>					
<b>Survey D:</b>					
<b>Comments:</b>					
<b><u>Borehole Geology Stratum</u></b>					
<b>Geology Stratum ID:</b>	218394298			<b>Mat Consistency:</b>	Soft
<b>Top Depth:</b>	3.8			<b>Material Moisture:</b>	
<b>Bottom Depth:</b>	6.2			<b>Material Texture:</b>	
<b>Material Color:</b>	Grey			<b>Non Geo Mat Type:</b>	
<b>Material 1:</b>	Clay			<b>Geologic Formation:</b>	
<b>Material 2:</b>	Silt			<b>Geologic Group:</b>	
<b>Material 3:</b>	Sand			<b>Geologic Period:</b>	
<b>Material 4:</b>				<b>Depositional Gen:</b>	
<b>Gsc Material Description:</b>					
<b>Stratum Description:</b>	CLAY. GREY,SOFT TO STIFF,FISSURED.				
<b>Geology Stratum ID:</b>	218394299			<b>Mat Consistency:</b>	Dense
<b>Top Depth:</b>	6.2			<b>Material Moisture:</b>	
<b>Bottom Depth:</b>	6.6			<b>Material Texture:</b>	
<b>Material Color:</b>				<b>Non Geo Mat Type:</b>	
<b>Material 1:</b>	Unknown			<b>Geologic Formation:</b>	
<b>Material 2:</b>	Till			<b>Geologic Group:</b>	
<b>Material 3:</b>	Clay			<b>Geologic Period:</b>	
<b>Material 4:</b>				<b>Depositional Gen:</b>	
<b>Gsc Material Description:</b>					
<b>Stratum Description:</b>	UNSPECIFIED. DENSE.				
<b>Geology Stratum ID:</b>	218394293			<b>Mat Consistency:</b>	
<b>Top Depth:</b>	0			<b>Material Moisture:</b>	
<b>Bottom Depth:</b>	.8			<b>Material Texture:</b>	
<b>Material Color:</b>				<b>Non Geo Mat Type:</b>	
<b>Material 1:</b>				<b>Geologic Formation:</b>	
<b>Material 2:</b>	Sand			<b>Geologic Group:</b>	
<b>Material 3:</b>	Clay			<b>Geologic Period:</b>	
<b>Material 4:</b>	Granuls			<b>Depositional Gen:</b>	
<b>Gsc Material Description:</b>					
<b>Stratum Description:</b>	ARTIFICIAL.				
<b>Geology Stratum ID:</b>	218394296			<b>Mat Consistency:</b>	Hard
<b>Top Depth:</b>	1.5			<b>Material Moisture:</b>	
<b>Bottom Depth:</b>	3			<b>Material Texture:</b>	
<b>Material Color:</b>	Brown			<b>Non Geo Mat Type:</b>	
<b>Material 1:</b>	Clay			<b>Geologic Formation:</b>	
<b>Material 2:</b>	Silt			<b>Geologic Group:</b>	
<b>Material 3:</b>				<b>Geologic Period:</b>	
<b>Material 4:</b>				<b>Depositional Gen:</b>	
<b>Gsc Material Description:</b>					
<b>Stratum Description:</b>	CLAY. BROWN,GREY,VERY STIFF TO HARD,FISSURED.				

Map Key	Number of Records	Direction/ Distance (m)	Elev/Diff (m)	Site	DB
<b>Geology Stratum ID:</b>	218394300			<b>Mat Consistency:</b>	Dense
<b>Top Depth:</b>	6.6			<b>Material Moisture:</b>	
<b>Bottom Depth:</b>	10.3			<b>Material Texture:</b>	
<b>Material Color:</b>				<b>Non Geo Mat Type:</b>	
<b>Material 1:</b>	Unknown			<b>Geologic Formation:</b>	
<b>Material 2:</b>	Till			<b>Geologic Group:</b>	
<b>Material 3:</b>	Silt			<b>Geologic Period:</b>	
<b>Material 4:</b>				<b>Depositional Gen:</b>	
<b>Gsc Material Description:</b>					
<b>Stratum Description:</b>	UNSPECIFIED. DENSE.				
<b>Geology Stratum ID:</b>	218394301			<b>Mat Consistency:</b>	
<b>Top Depth:</b>	10.3			<b>Material Moisture:</b>	
<b>Bottom Depth:</b>	11.8			<b>Material Texture:</b>	
<b>Material Color:</b>				<b>Non Geo Mat Type:</b>	
<b>Material 1:</b>	Bedrock			<b>Geologic Formation:</b>	
<b>Material 2:</b>	Shale			<b>Geologic Group:</b>	
<b>Material 3:</b>				<b>Geologic Period:</b>	
<b>Material 4:</b>				<b>Depositional Gen:</b>	
<b>Gsc Material Description:</b>					
<b>Stratum Description:</b>	BEDROCK. 00000 022 00025 007 00037 032 00050 045 00100 056 00125 075 00205 **Note: Many records provided by the department have a truncated [Stratum Description] field.				
<b>Geology Stratum ID:</b>	218394294			<b>Mat Consistency:</b>	Dense
<b>Top Depth:</b>	.8			<b>Material Moisture:</b>	
<b>Bottom Depth:</b>	1.1			<b>Material Texture:</b>	
<b>Material Color:</b>				<b>Non Geo Mat Type:</b>	
<b>Material 1:</b>	Sand			<b>Geologic Formation:</b>	
<b>Material 2:</b>				<b>Geologic Group:</b>	
<b>Material 3:</b>				<b>Geologic Period:</b>	
<b>Material 4:</b>				<b>Depositional Gen:</b>	
<b>Gsc Material Description:</b>					
<b>Stratum Description:</b>	SAND. DENSE.				
<b>Geology Stratum ID:</b>	218394295			<b>Mat Consistency:</b>	Hard
<b>Top Depth:</b>	1.1			<b>Material Moisture:</b>	
<b>Bottom Depth:</b>	1.5			<b>Material Texture:</b>	
<b>Material Color:</b>	Brown			<b>Non Geo Mat Type:</b>	
<b>Material 1:</b>	Clay			<b>Geologic Formation:</b>	
<b>Material 2:</b>	Silt			<b>Geologic Group:</b>	
<b>Material 3:</b>				<b>Geologic Period:</b>	
<b>Material 4:</b>				<b>Depositional Gen:</b>	
<b>Gsc Material Description:</b>					
<b>Stratum Description:</b>	CLAY. BROWN,GREY,HARD.				
<b>Geology Stratum ID:</b>	218394297			<b>Mat Consistency:</b>	Stiff
<b>Top Depth:</b>	3			<b>Material Moisture:</b>	
<b>Bottom Depth:</b>	3.8			<b>Material Texture:</b>	
<b>Material Color:</b>	Brown			<b>Non Geo Mat Type:</b>	
<b>Material 1:</b>	Clay			<b>Geologic Formation:</b>	
<b>Material 2:</b>	Silt			<b>Geologic Group:</b>	
<b>Material 3:</b>				<b>Geologic Period:</b>	
<b>Material 4:</b>				<b>Depositional Gen:</b>	
<b>Gsc Material Description:</b>					
<b>Stratum Description:</b>	CLAY. BROWN,GREY, STIFF TO VERY STIFF,FISSURED.				
<b>Source</b>					
<b>Source Type:</b>	Data Survey			<b>Source Appl:</b>	Spatial/Tabular
<b>Source Orig:</b>	Geological Survey of Canada			<b>Source Iden:</b>	1
<b>Source Date:</b>	1956-1972			<b>Scale or Res:</b>	Varies
<b>Confidence:</b>	H			<b>Horizontal:</b>	NAD27
<b>Observatio:</b>				<b>Verticalda:</b>	Mean Average Sea Level
<b>Source Name:</b>	Urban Geology Automated Information System (UGAIS)				
<b>Source Details:</b>	File: OTTAWA2.txt RecordID: 057500 NTS_Sheet: 31G05G				

Map Key	Number of Records	Direction/ Distance (m)	Elev/Diff (m)	Site	DB
<b>Confiden 1:</b>		Logged by professional. Exact and complete description of material and properties.			
<b>Source List</b>					
<b>Source Identifier:</b>	1			<b>Horizontal Datum:</b>	NAD27
<b>Source Type:</b>	Data Survey			<b>Vertical Datum:</b>	Mean Average Sea Level
<b>Source Date:</b>	1956-1972			<b>Projection Name:</b>	Universal Transverse Mercator
<b>Scale or Resolution:</b>	Varies				
<b>Source Name:</b>	Urban Geology Automated Information System (UGAIS)				
<b>Source Originators:</b>	Geological Survey of Canada				
<a href="#">28</a>	1 of 1	NW/126.2	77.8 / -0.06	CLARIDGE HOMES (SOMERSET) INC. SOMERSET ST.W./KENT ST. OTTAWA CITY ON	CA
<b>Certificate #:</b>	3-1000-97-				
<b>Application Year:</b>	97				
<b>Issue Date:</b>	7/31/1997				
<b>Approval Type:</b>	Municipal sewage				
<b>Status:</b>	Approved				
<b>Application Type:</b>					
<b>Client Name:</b>					
<b>Client Address:</b>					
<b>Client City:</b>					
<b>Client Postal Code:</b>					
<b>Project Description:</b>					
<b>Contaminants:</b>					
<b>Emission Control:</b>					
<a href="#">29</a>	1 of 1	NW/126.3	77.8 / -0.06	UNKNOWN SOMERSET AND KENT STREET OTTAWA CITY ON	SPL
<b>Ref No:</b>	103840			<b>Discharger Report:</b>	
<b>Site No:</b>					
<b>Incident Dt:</b>	8/11/1994			<b>Material Group:</b>	
<b>Year:</b>					
<b>Incident Cause:</b>	UNKNOWN			<b>Health/Env Conseq:</b>	
<b>Incident Event:</b>					
<b>Contaminant Code:</b>					
<b>Contaminant Name:</b>					
<b>Contaminant Limit 1:</b>					
<b>Contam Limit Freq 1:</b>					
<b>Contaminant UN No 1:</b>					
<b>Environment Impact:</b>	CONFIRMED			<b>Client Type:</b>	
<b>Nature of Impact:</b>	Soil contamination			<b>Sector Type:</b>	
<b>Receiving Medium:</b>	LAND			<b>Agency Involved:</b>	
<b>Receiving Env:</b>					
<b>MOE Response:</b>					
<b>Dt MOE Arvl on Scn:</b>					
<b>MOE Reported Dt:</b>	8/11/1994			<b>Agency Involved:</b>	
<b>Dt Document Closed:</b>					
<b>Incident Reason:</b>	UNKNOWN			<b>Nearest Watercourse:</b>	
<b>Site Name:</b>					
<b>Site County/District:</b>					
<b>Site Geo Ref Meth:</b>					
<b>Incident Summary:</b>	OTTAWA HYDRO-GASOLINE FOUND IN EXCAVATION SITE.				
<b>Contaminant Qty:</b>					
<a href="#">30</a>	1 of 1	WNW/127.8	78.9 / 1.00		BORE



Map Key	Number of Records	Direction/ Distance (m)	Elev/Diff (m)	Site	DB
<b>ON</b>					
<b>Borehole ID:</b>	613260			<b>Inclin FLG:</b>	No
<b>OGF ID:</b>	215514562			<b>SP Status:</b>	Initial Entry
<b>Status:</b>				<b>Surv Elev:</b>	No
<b>Type:</b>	Borehole			<b>Piezometer:</b>	No
<b>Use:</b>				<b>Primary Name:</b>	
<b>Completion Date:</b>	JAN-1965			<b>Municipality:</b>	
<b>Static Water Level:</b>	7.3			<b>Lot:</b>	
<b>Primary Water Use:</b>				<b>Township:</b>	
<b>Sec. Water Use:</b>				<b>Latitude DD:</b>	45.414383
<b>Total Depth m:</b>	-999			<b>Longitude DD:</b>	-75.698693
<b>Depth Ref:</b>	Ground Surface			<b>UTM Zone:</b>	18
<b>Depth Elev:</b>				<b>Easting:</b>	445331
<b>Drill Method:</b>				<b>Northing:</b>	5029222
<b>Orig Ground Elev m:</b>	74.3			<b>Location Accuracy:</b>	
<b>Elev Reliabil Note:</b>				<b>Accuracy:</b>	Not Applicable
<b>DEM Ground Elev m:</b>	74.3				
<b>Concession:</b>					
<b>Location D:</b>					
<b>Survey D:</b>					
<b>Comments:</b>					
<b><u>Borehole Geology Stratum</u></b>					
<b>Geology Stratum ID:</b>	218394390			<b>Mat Consistency:</b>	Stiff
<b>Top Depth:</b>	1.2			<b>Material Moisture:</b>	
<b>Bottom Depth:</b>	2.4			<b>Material Texture:</b>	
<b>Material Color:</b>	Grey			<b>Non Geo Mat Type:</b>	
<b>Material 1:</b>	Clay			<b>Geologic Formation:</b>	
<b>Material 2:</b>	Silt			<b>Geologic Group:</b>	
<b>Material 3:</b>				<b>Geologic Period:</b>	
<b>Material 4:</b>				<b>Depositional Gen:</b>	
<b>Gsc Material Description:</b>					
<b>Stratum Description:</b>		CLAY. GREY,STIFF.			
<b>Geology Stratum ID:</b>	218394391			<b>Mat Consistency:</b>	Hard
<b>Top Depth:</b>	2.4			<b>Material Moisture:</b>	
<b>Bottom Depth:</b>	9.3			<b>Material Texture:</b>	
<b>Material Color:</b>	Grey			<b>Non Geo Mat Type:</b>	
<b>Material 1:</b>	Till			<b>Geologic Formation:</b>	
<b>Material 2:</b>	Sand			<b>Geologic Group:</b>	
<b>Material 3:</b>				<b>Geologic Period:</b>	
<b>Material 4:</b>				<b>Depositional Gen:</b>	
<b>Gsc Material Description:</b>					
<b>Stratum Description:</b>		TILL. GREY,HARD.			
<b>Geology Stratum ID:</b>	218394389			<b>Mat Consistency:</b>	Compact
<b>Top Depth:</b>	0			<b>Material Moisture:</b>	
<b>Bottom Depth:</b>	1.2			<b>Material Texture:</b>	
<b>Material Color:</b>				<b>Non Geo Mat Type:</b>	
<b>Material 1:</b>	Fill			<b>Geologic Formation:</b>	
<b>Material 2:</b>				<b>Geologic Group:</b>	
<b>Material 3:</b>				<b>Geologic Period:</b>	
<b>Material 4:</b>				<b>Depositional Gen:</b>	fill
<b>Gsc Material Description:</b>					
<b>Stratum Description:</b>		FILL. COMPACT.			
<b>Geology Stratum ID:</b>	218394392			<b>Mat Consistency:</b>	Hard
<b>Top Depth:</b>	9.3			<b>Material Moisture:</b>	
<b>Bottom Depth:</b>				<b>Material Texture:</b>	
<b>Material Color:</b>	Black			<b>Non Geo Mat Type:</b>	
<b>Material 1:</b>	Bedrock			<b>Geologic Formation:</b>	
<b>Material 2:</b>	Shale			<b>Geologic Group:</b>	

Map Key	Number of Records	Direction/ Distance (m)	Elev/Diff (m)	Site	DB
<b>Material 3:</b> <b>Material 4:</b> <b>Gsc Material Description:</b> <b>Stratum Description:</b>	Silt			<b>Geologic Period:</b> <b>Depositional Gen:</b>	
BEDROCK. BLACK,FOSSILIFEROUS,FRACTURED,WATER STABLE AT 219.6 FEET.BEDROCK. BROWN, VERY HARD.					
<b>Source</b>					
<b>Source Type:</b> <b>Source Orig:</b> <b>Source Date:</b> <b>Confidence:</b> <b>Observatio:</b> <b>Source Name:</b> <b>Source Details:</b> <b>Confiden 1:</b>	Data Survey Geological Survey of Canada 1956-1972			<b>Source Appl:</b> <b>Source Iden:</b> <b>Scale or Res:</b> <b>Horizontal:</b> <b>Verticalda:</b>	Spatial/Tabular 1 Varies NAD27 Mean Average Sea Level
Urban Geology Automated Information System (UGAIS) File: OTTAWA2.txt RecordID: 057680 NTS_Sheet: 31G05G					
<b>Source List</b>					
<b>Source Identifier:</b> <b>Source Type:</b> <b>Source Date:</b> <b>Scale or Resolution:</b> <b>Source Name:</b> <b>Source Originators:</b>	1 Data Survey 1956-1972 Varies Urban Geology Automated Information System (UGAIS) Geological Survey of Canada			<b>Horizontal Datum:</b> <b>Vertical Datum:</b> <b>Projection Name:</b>	NAD27 Mean Average Sea Level Universal Transverse Mercator
<a href="#">31</a>	1 of 1	E/128.2	76.9 / -1.00	420 Gilmour Street Ottawa ON K2P 0R9	EHS
<b>Order No:</b> <b>Status:</b> <b>Report Type:</b> <b>Report Date:</b> <b>Date Received:</b> <b>Previous Site Name:</b> <b>Lot/Building Size:</b> <b>Additional Info Ordered:</b>	20071101041 C CAN - Complete Report 11/5/2007 11/1/2007 Fire Insur. Maps And /or Site Plans			<b>Nearest Intersection:</b> <b>Municipality:</b> <b>Client Prov/State:</b> <b>Search Radius (km):</b> <b>X:</b> <b>Y:</b>	Gilmour & Bank   0.25 -75.695634 45.413459
<a href="#">32</a>	1 of 1	E/128.7	76.9 / -1.00	420 Gilmour Street Ottawa ON	EHS
<b>Order No:</b> <b>Status:</b> <b>Report Type:</b> <b>Report Date:</b> <b>Date Received:</b> <b>Previous Site Name:</b> <b>Lot/Building Size:</b> <b>Additional Info Ordered:</b>	20111109004 C Custom Report 11/15/2011 11/9/2011 8:49:27 AM			<b>Nearest Intersection:</b> <b>Municipality:</b> <b>Client Prov/State:</b> <b>Search Radius (km):</b> <b>X:</b> <b>Y:</b>	ON 0.25 -75.695791 45.413655
<a href="#">33</a>	1 of 1	ESE/129.2	76.9 / -1.00	29 JAMES STREET, OTTAWA ON K2P 0T4	INC
<b>Incident No:</b> <b>Incident ID:</b> <b>Instance No:</b> <b>Status Code:</b> <b>Attribute Category:</b> <b>Context:</b> <b>Date of Occurrence:</b>	323080 2474538 Causal Analysis Complete FS-Incident			<b>Any Health Impact:</b> <b>Any Enviro Impact:</b> <b>Service Interrupted:</b> <b>Was Prop Damaged:</b> <b>Reside App. Type:</b> <b>Commer App. Type:</b> <b>Indus App. Type:</b>	

Map Key	Number of Records	Direction/ Distance (m)	Elev/Diff (m)	Site	DB
<b>Time of Occurrence:</b> <b>Incident Created On:</b> <b>Instance Creation Dt:</b> <b>Instance Install Dt:</b> <b>Occur Insp Start Date:</b> <b>Approx Quant Rel:</b> <b>Tank Capacity:</b> <b>Fuels Occur Type:</b> <b>Fuel Type Involved:</b> <b>Enforcement Policy:</b> <b>Prc Escalation Req:</b> <b>Tank Material Type:</b> <b>Tank Storage Type:</b> <b>Tank Location Type:</b> <b>Pump Flow Rate Cap:</b> <b>Task No:</b> <b>Notes:</b> <b>Drainage System:</b> <b>Sub Surface Contam.:</b> <b>Aff Prop Use Water:</b> <b>Contam. Migrated:</b> <b>Contact Natural Env:</b> <b>Incident Location:</b> <b>Occurrence Narrative:</b> <b>Operation Type Involved:</b> <b>Item:</b> <b>Item Description:</b> <b>Device Installed Location:</b>				<b>Institut App. Type:</b> <b>Venting Type:</b> <b>Vent Conn Mater:</b> <b>Vent Chimney Mater:</b> <b>Pipeline Type:</b> Service / Riser Distribution Pipeline <b>Pipeline Involved:</b> <b>Pipe Material:</b> Plastic <b>Depth Ground Cover:</b> .6m <b>Regulator Location:</b> Outside <b>Regulator Type:</b> Service Regulator (up to 60 psi intake) <b>Operation Pressure:</b> IP <b>Liquid Prop Make:</b> <b>Liquid Prop Model:</b> <b>Liquid Prop Serial No:</b> <b>Liquid Prop Notes:</b> <b>Equipment Type:</b> <b>Equipment Model:</b> <b>Serial No:</b> <b>Cylinder Capacity:</b> <b>Cylinder Cap Units:</b> <b>Cylinder Mat Type:</b> <b>Near Body of Water:</b>	
		29 JAMES STREET, OTTAWA - 1/2" PIPELINE HIT			

<a href="#">34</a>	1 of 2	E/135.8	76.9 / -1.00	320 GILMOUR ST Ottawa ON	WWIS
<b>Well ID:</b> <b>Construction Date:</b> <b>Primary Water Use:</b> <b>Sec. Water Use:</b> <b>Final Well Status:</b> <b>Water Type:</b> <b>Casing Material:</b> <b>Audit No:</b> <b>Tag:</b> <b>Construction Method:</b> <b>Elevation (m):</b> <b>Elevation Reliability:</b> <b>Depth to Bedrock:</b> <b>Well Depth:</b> <b>Overburden/Bedrock:</b> <b>Pump Rate:</b> <b>Static Water Level:</b> <b>Flowing (Y/N):</b> <b>Flow Rate:</b> <b>Clear/Cloudy:</b>	7179838 Monitoring and Test Hole 0 Test Hole Z145266 A115780			<b>Data Entry Status:</b> <b>Data Src:</b> <b>Date Received:</b> 4/24/2012 <b>Selected Flag:</b> Yes <b>Abandonment Rec:</b> <b>Contractor:</b> 7241 <b>Form Version:</b> 7 <b>Owner:</b> <b>Street Name:</b> 320 GILMOUR ST <b>County:</b> OTTAWA <b>Municipality:</b> OTTAWA CITY <b>Site Info:</b> <b>Lot:</b> <b>Concession:</b> <b>Concession Name:</b> <b>Easting NAD83:</b> <b>Northing NAD83:</b> <b>Zone:</b> <b>UTM Reliability:</b>	
<b>PDF URL (Map):</b>	<a href="https://d2khazk8e83rdv.cloudfront.net/moe_mapping/downloads/2Water/Wells_pdfs/717\7179838.pdf">https://d2khazk8e83rdv.cloudfront.net/moe_mapping/downloads/2Water/Wells_pdfs/717\7179838.pdf</a>				

#### Bore Hole Information

<b>Bore Hole ID:</b> <b>DP2BR:</b> <b>Spatial Status:</b> <b>Code OB:</b> <b>Code OB Desc:</b> <b>Open Hole:</b>	1003712967	<b>Elevation:</b> <b>Elevrc:</b> <b>Zone:</b> <b>East83:</b> <b>North83:</b> <b>Org CS:</b>	72.516128 18 445564 5029134 UTM83
---	------------	--	---

Map Key	Number of Records	Direction/ Distance (m)	Elev/Diff (m)	Site	DB
<b>Cluster Kind:</b>				<b>UTMRC:</b>	3
<b>Date Completed:</b>	1/24/2012			<b>UTMRC Desc:</b>	margin of error : 10 - 30 m
<b>Remarks:</b>				<b>Location Method:</b>	wwr
<b>Elevrc Desc:</b>					
<b>Location Source Date:</b>					
<b>Improvement Location Source:</b>					
<b>Improvement Location Method:</b>					
<b>Source Revision Comment:</b>					
<b>Supplier Comment:</b>					
<b><u>Overburden and Bedrock</u></b>					
<b><u>Materials Interval</u></b>					
<b>Formation ID:</b>		1004287174			
<b>Layer:</b>		2			
<b>Color:</b>		2			
<b>General Color:</b>		GREY			
<b>Mat1:</b>		05			
<b>Most Common Material:</b>		CLAY			
<b>Mat2:</b>		06			
<b>Mat2 Desc:</b>		SILT			
<b>Mat3:</b>		91			
<b>Mat3 Desc:</b>		WATER-BEARING			
<b>Formation Top Depth:</b>		.91			
<b>Formation End Depth:</b>		3.96			
<b>Formation End Depth UOM:</b>		m			
<b><u>Overburden and Bedrock</u></b>					
<b><u>Materials Interval</u></b>					
<b>Formation ID:</b>		1004287173			
<b>Layer:</b>		1			
<b>Color:</b>		6			
<b>General Color:</b>		BROWN			
<b>Mat1:</b>		11			
<b>Most Common Material:</b>		GRAVEL			
<b>Mat2:</b>		28			
<b>Mat2 Desc:</b>		SAND			
<b>Mat3:</b>		85			
<b>Mat3 Desc:</b>		SOFT			
<b>Formation Top Depth:</b>		0			
<b>Formation End Depth:</b>		.91			
<b>Formation End Depth UOM:</b>		m			
<b><u>Annular Space/Abandonment</u></b>					
<b><u>Sealing Record</u></b>					
<b>Plug ID:</b>		1004287184			
<b>Layer:</b>		3			
<b>Plug From:</b>		0.91			
<b>Plug To:</b>		3.96			
<b>Plug Depth UOM:</b>		m			
<b><u>Annular Space/Abandonment</u></b>					
<b><u>Sealing Record</u></b>					
<b>Plug ID:</b>		1004287183			
<b>Layer:</b>		2			
<b>Plug From:</b>		0.31			
<b>Plug To:</b>		0.91			
<b>Plug Depth UOM:</b>		m			

<i>Map Key</i>	<i>Number of Records</i>	<i>Direction/ Distance (m)</i>	<i>Elev/Diff (m)</i>	<i>Site</i>	<i>DB</i>
<b><u>Annular Space/Abandonment Sealing Record</u></b>					
<b>Plug ID:</b>			1004287182		
<b>Layer:</b>			1		
<b>Plug From:</b>			0		
<b>Plug To:</b>			0.31		
<b>Plug Depth UOM:</b>			m		
<b><u>Method of Construction &amp; Well Use</u></b>					
<b>Method Construction ID:</b>			1004287181		
<b>Method Construction Code:</b>			D		
<b>Method Construction:</b>			Direct Push		
<b>Other Method Construction:</b>					
<b><u>Pipe Information</u></b>					
<b>Pipe ID:</b>			1004287172		
<b>Casing No:</b>			0		
<b>Comment:</b>					
<b>Alt Name:</b>					
<b><u>Construction Record - Casing</u></b>					
<b>Casing ID:</b>			1004287177		
<b>Layer:</b>			1		
<b>Material:</b>			5		
<b>Open Hole or Material:</b>			PLASTIC		
<b>Depth From:</b>			0		
<b>Depth To:</b>			.91		
<b>Casing Diameter:</b>			3.45		
<b>Casing Diameter UOM:</b>			cm		
<b>Casing Depth UOM:</b>			m		
<b><u>Construction Record - Screen</u></b>					
<b>Screen ID:</b>			1004287178		
<b>Layer:</b>			1		
<b>Slot:</b>			10		
<b>Screen Top Depth:</b>			0.91		
<b>Screen End Depth:</b>			3.96		
<b>Screen Material:</b>			5		
<b>Screen Depth UOM:</b>			m		
<b>Screen Diameter UOM:</b>			cm		
<b>Screen Diameter:</b>			4.21		
<b><u>Water Details</u></b>					
<b>Water ID:</b>			1004287176		
<b>Layer:</b>					
<b>Kind Code:</b>					
<b>Kind:</b>					
<b>Water Found Depth:</b>					
<b>Water Found Depth UOM:</b>			m		
<b><u>Hole Diameter</u></b>					
<b>Hole ID:</b>			1004287175		
<b>Diameter:</b>			5.71		

Map Key	Number of Records	Direction/ Distance (m)	Elev/Diff (m)	Site	DB
Depth From:		0			
Depth To:		3.96			
Hole Depth UOM:		m			
Hole Diameter UOM:		cm			

<a href="#">34</a>	2 of 2	E/135.8	76.9 / -1.00	320 GILMOUR ST Ottawa ON	WWIS
<b>Well ID:</b>	7179839			<b>Data Entry Status:</b>	
<b>Construction Date:</b>				<b>Data Src:</b>	
<b>Primary Water Use:</b>	Monitoring and Test Hole			<b>Date Received:</b>	4/24/2012
<b>Sec. Water Use:</b>	0			<b>Selected Flag:</b>	Yes
<b>Final Well Status:</b>	Test Hole			<b>Abandonment Rec:</b>	
<b>Water Type:</b>				<b>Contractor:</b>	7241
<b>Casing Material:</b>				<b>Form Version:</b>	7
<b>Audit No:</b>	Z145265			<b>Owner:</b>	
<b>Tag:</b>	A106637			<b>Street Name:</b>	320 GILMOUR ST
<b>Construction Method:</b>				<b>County:</b>	OTTAWA
<b>Elevation (m):</b>				<b>Municipality:</b>	NEPEAN TOWNSHIP
<b>Elevation Reliability:</b>				<b>Site Info:</b>	
<b>Depth to Bedrock:</b>				<b>Lot:</b>	
<b>Well Depth:</b>				<b>Concession:</b>	
<b>Overburden/Bedrock:</b>				<b>Concession Name:</b>	
<b>Pump Rate:</b>				<b>Easting NAD83:</b>	
<b>Static Water Level:</b>				<b>Northing NAD83:</b>	
<b>Flowing (Y/N):</b>				<b>Zone:</b>	
<b>Flow Rate:</b>				<b>UTM Reliability:</b>	
<b>Clear/Cloudy:</b>					

**PDF URL (Map):** [https://d2khazk8e83rdv.cloudfront.net/moe\\_mapping/downloads/2Water/Wells\\_pdfs/7177179839.pdf](https://d2khazk8e83rdv.cloudfront.net/moe_mapping/downloads/2Water/Wells_pdfs/7177179839.pdf)

#### Bore Hole Information

<b>Bore Hole ID:</b>	1003712970	<b>Elevation:</b>	72.516128
<b>DP2BR:</b>		<b>Elevrc:</b>	
<b>Spatial Status:</b>		<b>Zone:</b>	18
<b>Code OB:</b>		<b>East83:</b>	445564
<b>Code OB Desc:</b>		<b>North83:</b>	5029134
<b>Open Hole:</b>		<b>Org CS:</b>	UTM83
<b>Cluster Kind:</b>		<b>UTMRC:</b>	4
<b>Date Completed:</b>	1/24/2012	<b>UTMRC Desc:</b>	margin of error : 30 m - 100 m
<b>Remarks:</b>		<b>Location Method:</b>	wwr
<b>Elevrc Desc:</b>			
<b>Location Source Date:</b>			
<b>Improvement Location Source:</b>			
<b>Improvement Location Method:</b>			
<b>Source Revision Comment:</b>			
<b>Supplier Comment:</b>			

#### Overburden and Bedrock

##### Materials Interval

<b>Formation ID:</b>	1004287187
<b>Layer:</b>	2
<b>Color:</b>	2
<b>General Color:</b>	GREY
<b>Mat1:</b>	05
<b>Most Common Material:</b>	CLAY
<b>Mat2:</b>	06
<b>Mat2 Desc:</b>	SILT
<b>Mat3:</b>	91
<b>Mat3 Desc:</b>	WATER-BEARING
<b>Formation Top Depth:</b>	1.22

<b>Map Key</b>	<b>Number of Records</b>	<b>Direction/ Distance (m)</b>	<b>Elev/Diff (m)</b>	<b>Site</b>	<b>DB</b>
<b>Formation End Depth:</b>		4.27			
<b>Formation End Depth UOM:</b>		m			
<b><u>Overburden and Bedrock Materials Interval</u></b>					
<b>Formation ID:</b>		1004287186			
<b>Layer:</b>		1			
<b>Color:</b>		6			
<b>General Color:</b>		BROWN			
<b>Mat1:</b>		11			
<b>Most Common Material:</b>		GRAVEL			
<b>Mat2:</b>		28			
<b>Mat2 Desc:</b>		SAND			
<b>Mat3:</b>		85			
<b>Mat3 Desc:</b>		SOFT			
<b>Formation Top Depth:</b>		0			
<b>Formation End Depth:</b>		1.22			
<b>Formation End Depth UOM:</b>		m			
<b><u>Annular Space/Abandonment Sealing Record</u></b>					
<b>Plug ID:</b>		1004287197			
<b>Layer:</b>		3			
<b>Plug From:</b>		0.91			
<b>Plug To:</b>		4.27			
<b>Plug Depth UOM:</b>		m			
<b><u>Annular Space/Abandonment Sealing Record</u></b>					
<b>Plug ID:</b>		1004287195			
<b>Layer:</b>		1			
<b>Plug From:</b>		0			
<b>Plug To:</b>		0.31			
<b>Plug Depth UOM:</b>		m			
<b><u>Annular Space/Abandonment Sealing Record</u></b>					
<b>Plug ID:</b>		1004287196			
<b>Layer:</b>		2			
<b>Plug From:</b>		0.31			
<b>Plug To:</b>		0.91			
<b>Plug Depth UOM:</b>		m			
<b><u>Method of Construction &amp; Well Use</u></b>					
<b>Method Construction ID:</b>		1004287194			
<b>Method Construction Code:</b>		D			
<b>Method Construction:</b>		Direct Push			
<b>Other Method Construction:</b>					
<b><u>Pipe Information</u></b>					
<b>Pipe ID:</b>		1004287185			
<b>Casing No:</b>		0			
<b>Comment:</b>					
<b>Alt Name:</b>					

Map Key	Number of Records	Direction/ Distance (m)	Elev/Diff (m)	Site	DB
---------	-------------------	-------------------------	---------------	------	----

**Construction Record - Casing**

Casing ID: 1004287190  
 Layer: 1  
 Material: 5  
 Open Hole or Material: PLASTIC  
 Depth From: 0  
 Depth To: 1.22  
 Casing Diameter: 3.45  
 Casing Diameter UOM: cm  
 Casing Depth UOM: m

**Construction Record - Screen**

Screen ID: 1004287191  
 Layer: 1  
 Slot: 10  
 Screen Top Depth: 1.22  
 Screen End Depth: 4.27  
 Screen Material: 5  
 Screen Depth UOM: m  
 Screen Diameter UOM: cm  
 Screen Diameter: 4.21

**Water Details**

Water ID: 1004287189  
 Layer:  
 Kind Code:  
 Kind:  
 Water Found Depth:  
 Water Found Depth UOM: m

**Hole Diameter**

Hole ID: 1004287188  
 Diameter: 5.71  
 Depth From: 0  
 Depth To: 4.27  
 Hole Depth UOM: m  
 Hole Diameter UOM: cm

[35](#) 1 of 1 WSW/136.7 78.9 / 1.00 486 MacLaren Street, Ottawa ON PINC

Incident ID: 2682908	Fuel Category: Natural Gas
Incident No: 526510	Health Impact: No
Incident Reported Dt:	Environment Impact: No
Type: FS-Pipeline Incident	Property Damage: Yes
Status Code: Pipeline Damage Reason Est	Service Interrupt: Yes
Customer Acct Name:	Enforce Policy: Yes
Incident Address:	Public Relation: No
Tank Status: RC Established	Pipeline System:
Task No: 3217609	Depth:
Spills Action Centre:	Pipe Material:
Fuel Type: Natural Gas	PSIG:
Fuel Occurrence Tp: Pipeline Strike	Attribute Category: FS-Perform P-line Inc Invest
Date of Occurrence: 1/19/2011 0:00	Regulator Location:
Occurrence Start Dt: 2011/04/12	Method Details: E-mail
Operation Type: Construction Site (pipeline strike)	
Pipeline Type:	



Map Key	Number of Records	Direction/ Distance (m)	Elev/Diff (m)	Site	DB
<b>Regulator Type:</b>					
<b>Summary:</b>		486 MacLaren Street, Ottawa - 1/2" Pipeline Hit			
<b>Reported By:</b>		Armstrong, Alan - Enbridge			
<b>Affiliation:</b>		Industry Stakeholder (Licensee/Registration/Certificate Holder, Facility Owner, etc.)			
<b>Occurrence Desc:</b>		gas service damage			
<b>Damage Reason:</b>		Excavation practices not sufficient			
<b>Notes:</b>					
<a href="#">36</a>	1 of 2	WNW/142.9	78.9 / 1.00	SOMERSET CHIROPRACTIC CLINIC 460 SOMERSET ST. WEST OTTAWA ON K1R 5J8	GEN
<b>Generator No:</b>		ON1029600		<b>PO Box No:</b>	
<b>Status:</b>				<b>Country:</b>	
<b>Approval Years:</b>		88,89,90		<b>Choice of Contact:</b>	
<b>Contam. Facility:</b>				<b>Co Admin:</b>	
<b>MHSW Facility:</b>				<b>Phone No Admin:</b>	
<b>SIC Code:</b>		8661			
<b>SIC Description:</b>		CHIRO./OSTEOPATHS			
<b>Detail(s)</b>					
<b>Waste Class:</b>		264			
<b>Waste Class Desc:</b>		PHOTOPROCESSING WASTES			
<a href="#">36</a>	2 of 2	WNW/142.9	78.9 / 1.00	SOMERSET CHIROPRACTIC CLINIC 35-311 460 SOMERSET ST. WEST OTTAWA ON K1R 5J8	GEN
<b>Generator No:</b>		ON1029600		<b>PO Box No:</b>	
<b>Status:</b>				<b>Country:</b>	
<b>Approval Years:</b>		92,93,94,95,96,97,98		<b>Choice of Contact:</b>	
<b>Contam. Facility:</b>				<b>Co Admin:</b>	
<b>MHSW Facility:</b>				<b>Phone No Admin:</b>	
<b>SIC Code:</b>		8661			
<b>SIC Description:</b>		CHIRO./OSTEOPATHS			
<b>Detail(s)</b>					
<b>Waste Class:</b>		264			
<b>Waste Class Desc:</b>		PHOTOPROCESSING WASTES			
<a href="#">37</a>	1 of 1	WNW/143.7	78.9 / 1.00	ON	WWIS
<b>Well ID:</b>		7211109		<b>Data Entry Status:</b>	
<b>Construction Date:</b>				<b>Data Src:</b>	
<b>Primary Water Use:</b>		Monitoring		<b>Date Received:</b> 11/14/2013	
<b>Sec. Water Use:</b>				<b>Selected Flag:</b> Yes	
<b>Final Well Status:</b>		Abandoned-Other		<b>Abandonment Rec:</b>	
<b>Water Type:</b>				<b>Contractor:</b> 6894	
<b>Casing Material:</b>				<b>Form Version:</b> 7	
<b>Audit No:</b>		Z096858		<b>Owner:</b>	
<b>Tag:</b>		A152335		<b>Street Name:</b>	
<b>Construction Method:</b>				<b>County:</b> OTTAWA	
<b>Elevation (m):</b>				<b>Municipality:</b> OTTAWA CITY	
<b>Elevation Reliability:</b>				<b>Site Info:</b>	
<b>Depth to Bedrock:</b>				<b>Lot:</b>	
<b>Well Depth:</b>				<b>Concession:</b>	
<b>Overburden/Bedrock:</b>				<b>Concession Name:</b>	
<b>Pump Rate:</b>				<b>Easting NAD83:</b>	

<b>Map Key</b>	<b>Number of Records</b>	<b>Direction/ Distance (m)</b>	<b>Elev/Diff (m)</b>	<b>Site</b>	<b>DB</b>
<b>Static Water Level:</b> <b>Flowing (Y/N):</b> <b>Flow Rate:</b> <b>Clear/Cloudy:</b>				<b>Northing NAD83:</b> <b>Zone:</b> <b>UTM Reliability:</b>	
<b>PDF URL (Map):</b>	https://d2khazk8e83rdv.cloudfront.net/moe_mapping/downloads/2Water/Wells_pdfs/721\7211109.pdf				
<b><u>Bore Hole Information</u></b>					
<b>Bore Hole ID:</b>	1004633020			<b>Elevation:</b>	74.565162
<b>DP2BR:</b>				<b>Elevrc:</b>	
<b>Spatial Status:</b>				<b>Zone:</b>	18
<b>Code OB:</b>				<b>East83:</b>	445315
<b>Code OB Desc:</b>				<b>North83:</b>	5029228
<b>Open Hole:</b>				<b>Org CS:</b>	UTM83
<b>Cluster Kind:</b>				<b>UTMRC:</b>	3
<b>Date Completed:</b>				<b>UTMRC Desc:</b>	margin of error : 10 - 30 m
<b>Remarks:</b>				<b>Location Method:</b>	wwr
<b>Elevrc Desc:</b>					
<b>Location Source Date:</b>					
<b>Improvement Location Source:</b>					
<b>Improvement Location Method:</b>					
<b>Source Revision Comment:</b>					
<b>Supplier Comment:</b>					
<b><u>Annular Space/Abandonment Sealing Record</u></b>					
<b>Plug ID:</b>	1004895710				
<b>Layer:</b>	1				
<b>Plug From:</b>	57				
<b>Plug To:</b>	0				
<b>Plug Depth UOM:</b>	ft				
<b><u>Method of Construction &amp; Well Use</u></b>					
<b>Method Construction ID:</b>	1004895709				
<b>Method Construction Code:</b>					
<b>Method Construction:</b>					
<b>Other Method Construction:</b>					
<b><u>Pipe Information</u></b>					
<b>Pipe ID:</b>	1004895702				
<b>Casing No:</b>	0				
<b>Comment:</b>					
<b>Alt Name:</b>					
<b><u>Construction Record - Casing</u></b>					
<b>Casing ID:</b>	1004895706				
<b>Layer:</b>					
<b>Material:</b>					
<b>Open Hole or Material:</b>					
<b>Depth From:</b>					
<b>Depth To:</b>					
<b>Casing Diameter:</b>					
<b>Casing Diameter UOM:</b>	inch				
<b>Casing Depth UOM:</b>	ft				

Map Key	Number of Records	Direction/ Distance (m)	Elev/Diff (m)	Site	DB
<b><u>Construction Record - Screen</u></b>					
Screen ID:		1004895707			
Layer:					
Slot:					
Screen Top Depth:					
Screen End Depth:					
Screen Material:					
Screen Depth UOM:		ft			
Screen Diameter UOM:		inch			
Screen Diameter:					
<b><u>Water Details</u></b>					
Water ID:		1004895705			
Layer:					
Kind Code:					
Kind:					
Water Found Depth:					
Water Found Depth UOM:		ft			
<b><u>Hole Diameter</u></b>					
Hole ID:		1004895704			
Diameter:					
Depth From:					
Depth To:					
Hole Depth UOM:		ft			
Hole Diameter UOM:		inch			
<b><u>38</u></b>	<b>1 of 1</b>	<b>ENE/143.8</b>	<b>76.9 / -1.00</b>	<b>Soundmaster Ltd. 386 MacLaren St Ottawa ON K2P 0M8</b>	<b>SCT</b>
Established:		01-OCT-47			
Plant Size (ft²):		2000			
Employment:					
<b>--Details--</b>					
Description:		Radio and Television Broadcasting and Wireless Communications Equipment Manufacturing			
SIC/NAICS Code:		334220			
Description:		Semiconductor and Other Electronic Component Manufacturing			
SIC/NAICS Code:		334410			
Description:		Audio and Video Equipment Manufacturing			
SIC/NAICS Code:		334310			
Description:		Audio and Video Equipment Manufacturing			
SIC/NAICS Code:		334310			
<b><u>39</u></b>	<b>1 of 1</b>	<b>NNE/143.8</b>	<b>76.9 / -1.00</b>	<b>380 Somerset St W Ottawa ON K2P2R2</b>	<b>EHS</b>
Order No:		20160106113		<b>Nearest Intersection:</b>	
Status:		C		<b>Municipality:</b>	
Report Type:		Standard Report		<b>Client Prov/State:</b>	ON
Report Date:		13-JAN-16		<b>Search Radius (km):</b>	.25
Date Received:		06-JAN-16		<b>X:</b>	-75.696869
Previous Site Name:				<b>Y:</b>	45.41488
Lot/Building Size:					

Map Key	Number of Records	Direction/ Distance (m)	Elev/Diff (m)	Site	DB
<b>Additional Info Ordered:</b>		City Directory			
<a href="#">40</a>	1 of 10	NNW/145.0	77.9 / 0.00	SOMERSET SUNOCO 429 SOMERSET ST OTTAWA ON K2P0K1	PRT
<b>Location ID:</b>	11098				
<b>Type:</b>	retail				
<b>Expiry Date:</b>	1996-03-31				
<b>Capacity (L):</b>	75009				
<b>Licence #:</b>	0055856001				
<a href="#">40</a>	2 of 10	NNW/145.0	77.9 / 0.00	CLARRIDGE HOMES 419-429 SOMERSET STREET OTTAWA ON K2P 2P5	GEN
<b>Generator No:</b>	ON8399115			<b>PO Box No:</b>	
<b>Status:</b>				<b>Country:</b>	
<b>Approval Years:</b>	01			<b>Choice of Contact:</b>	
<b>Contam. Facility:</b>				<b>Co Admin:</b>	
<b>MHSW Facility:</b>				<b>Phone No Admin:</b>	
<b>SIC Code:</b>	7512				
<b>SIC Description:</b>	NON-RES. BLDG. OPER.				
<b><u>Detail(s)</u></b>					
<b>Waste Class:</b>	221				
<b>Waste Class Desc:</b>	LIGHT FUELS				
<a href="#">40</a>	3 of 10	NNW/145.0	77.9 / 0.00	Clarridge Homes 419-429 SOMERSET ST. OTTAWA ON K1N 6W8	GEN
<b>Generator No:</b>	ON8399115			<b>PO Box No:</b>	
<b>Status:</b>				<b>Country:</b>	
<b>Approval Years:</b>	02,03,04			<b>Choice of Contact:</b>	
<b>Contam. Facility:</b>				<b>Co Admin:</b>	
<b>MHSW Facility:</b>				<b>Phone No Admin:</b>	
<b>SIC Code:</b>	531111				
<b>SIC Description:</b>	Lessors of Res. Buildings (exc. Soc. Housing)				
<b><u>Detail(s)</u></b>					
<b>Waste Class:</b>	221				
<b>Waste Class Desc:</b>	LIGHT FUELS				
<a href="#">40</a>	4 of 10	NNW/145.0	77.9 / 0.00	SAVEWAY GAS & FUELS LTD 429 SOMERSET ST W OTTAWA ON K2P 0K1	DTNK
<b><u>Delisted Expired Fuel Safety Facilities</u></b>					
<b>Instance No:</b>	10169745				
<b>Status:</b>	EXPIRED				
<b>Instance ID:</b>					
<b>Instance Type:</b>	FS Facility				

Map Key	Number of Records	Direction/ Distance (m)	Elev/Diff (m)	Site	DB
<b>Description:</b> <b>TSSA Program Area:</b> <b>Maximum Hazard Rank:</b> <b>Facility Type:</b> <b>Expired Date:</b> 8/1/1990 <b>Original Source:</b> EXP <b>Record Date:</b> Up to May 2013					
<a href="#">40</a>	5 of 10	NNW/145.0	77.9 / 0.00	MARK TAZA 429 SOMERSET ST W OTTAWA ON K2P 0K1	DTNK
<b><u>Delisted Expired Fuel Safety Facilities</u></b>  <b>Instance No:</b> 9822476 <b>Status:</b> EXPIRED <b>Instance ID:</b> <b>Instance Type:</b> FS Facility <b>Description:</b> <b>TSSA Program Area:</b> <b>Maximum Hazard Rank:</b> <b>Facility Type:</b> <b>Expired Date:</b> 11/8/1996 <b>Original Source:</b> EXP <b>Record Date:</b> Up to May 2013					
<a href="#">40</a>	6 of 10	NNW/145.0	77.9 / 0.00	MARK TAZA 429 SOMERSET ST W OTTAWA ON	DTNK
<b><u>Delisted Expired Fuel Safety Facilities</u></b>  <b>Instance No:</b> 10907010 <b>Status:</b> EXPIRED <b>Instance ID:</b> 51574 <b>Instance Type:</b> FS Piping <b>Description:</b> FS Piping <b>TSSA Program Area:</b> <b>Maximum Hazard Rank:</b> <b>Facility Type:</b> <b>Expired Date:</b> <b>Original Source:</b> EXP <b>Record Date:</b> Up to Mar 2012					
<a href="#">40</a>	7 of 10	NNW/145.0	77.9 / 0.00	MARK TAZA 429 SOMERSET ST W OTTAWA K2P 0K1 ON CA ON	EXP
<b>Instance No:</b> 10906990 <b>Status:</b> EXPIRED <b>Instance ID:</b> <b>Instance Type:</b> <b>Instance Creation Dt:</b> 6/5/1992 <b>Instance Install Dt:</b> 6/5/1992 <b>Item:</b> <b>Item Description:</b> FS Liquid Fuel Tank <b>Facility Type:</b> FS LIQUID FUEL TANK <b>Overfill Prot Type:</b> NULL <b>Model:</b> NULL <b>Quantity:</b> 1 <b>Unit of Measure:</b> EA <b>Fuel Type2:</b> NULL <b>Fuel Type3:</b> NULL <b>Piping Steel:</b> <b>Piping Galvanized:</b> <b>Tank Single Wall St:</b> <b>Piping Underground:</b> <b>Tank Underground:</b>					

Map Key	Number of Records	Direction/ Distance (m)	Elev/Diff (m)	Site	DB
<b>Creation Date:</b>	7/5/2009 1:22:07 AM			<b>Panam Related:</b>	NULL
<b>Expired Date:</b>				<b>Panam Venue Nm:</b>	NULL
<b>Manufacturer:</b>	NULL				
<b>Source:</b>	FS Liquid Fuel Tank				
<b>Description:</b>	AS PER REPORT E053213				
<b>Serial No:</b>	NULL				
<b>Ulc Standard:</b>	NULL				
<b>Facility Location:</b>	429 SOMERSET ST W OTTAWA K2P 0K1 ON CA				

<a href="#">40</a>	8 of 10	NNW/145.0	77.9 / 0.00	<b>MARK TAZA</b> 429 SOMERSET ST W OTTAWA K2P 0K1 ON CA ON	<b>EXP</b>
<b>Instance No:</b>	10907002			<b>Model:</b>	NULL
<b>Status:</b>	EXPIRED			<b>Quantity:</b>	1
<b>Instance ID:</b>				<b>Unit of Measure:</b>	EA
<b>Instance Type:</b>				<b>Fuel Type2:</b>	NULL
<b>Instance Creation Dt:</b>	6/5/1992			<b>Fuel Type3:</b>	NULL
<b>Instance Install Dt:</b>	6/5/1992			<b>Piping Steel:</b>	
<b>Item:</b>				<b>Piping Galvanized:</b>	
<b>Item Description:</b>	FS Liquid Fuel Tank			<b>Tank Single Wall St:</b>	
<b>Facility Type:</b>	FS LIQUID FUEL TANK			<b>Piping Underground:</b>	
<b>Overfill Prot Type:</b>	NULL			<b>Tank Underground:</b>	
<b>Creation Date:</b>	7/5/2009 1:22:10 AM			<b>Panam Related:</b>	NULL
<b>Expired Date:</b>				<b>Panam Venue Nm:</b>	NULL
<b>Manufacturer:</b>	NULL				
<b>Source:</b>	FS Liquid Fuel Tank				
<b>Description:</b>	AS PER REPORT E053213				
<b>Serial No:</b>	NULL				
<b>Ulc Standard:</b>	NULL				
<b>Facility Location:</b>	429 SOMERSET ST W OTTAWA K2P 0K1 ON CA				

<a href="#">40</a>	9 of 10	NNW/145.0	77.9 / 0.00	<b>MARK TAZA</b> 429 SOMERSET ST W OTTAWA K2P 0K1 ON CA ON	<b>FST</b>
<b>Instance No:</b>	10906990			<b>Manufacturer:</b>	
<b>Status:</b>				<b>Serial No:</b>	
<b>Cont Name:</b>				<b>Ulc Standard:</b>	
<b>Instance Type:</b>				<b>Quantity:</b>	
<b>Item:</b>	FS LIQUID FUEL TANK			<b>Unit of Measure:</b>	
<b>Item Description:</b>	FS Liquid Fuel Tank			<b>Fuel Type:</b>	Gasoline
<b>Tank Type:</b>	Liquid Fuel Single Wall UST			<b>Fuel Type2:</b>	NULL
<b>Install Date:</b>	6/5/1992			<b>Fuel Type3:</b>	NULL
<b>Install Year:</b>	1992			<b>Piping Steel:</b>	
<b>Years in Service:</b>				<b>Piping Galvanized:</b>	
<b>Model:</b>	NULL			<b>Tanks Single Wall St:</b>	
<b>Description:</b>				<b>Piping Underground:</b>	
<b>Capacity:</b>	45460			<b>Num Underground:</b>	
<b>Tank Material:</b>	Fiberglass (FRP)			<b>Panam Related:</b>	
<b>Corrosion Protect:</b>				<b>Panam Venue:</b>	
<b>Overfill Protect:</b>					
<b>Facility Type:</b>	FS Liquid Fuel Tank				
<b>Parent Facility Type:</b>					
<b>Facility Location:</b>					
<b>Device Installed Location:</b>	429 SOMERSET ST W OTTAWA K2P 0K1 ON CA				
<b><u>Fuel Storage Tank Details</u></b>					
<b>Owner Account Name:</b>	MARK TAZA				

Map Key	Number of Records	Direction/ Distance (m)	Elev/Diff (m)	Site	DB
<a href="#">40</a>	10 of 10	NNW/145.0	77.9 / 0.00	MARK TAZA 429 SOMERSET ST W OTTAWA K2P 0K1 ON CA ON	FST
<b>Instance No:</b>		10907002		<b>Manufacturer:</b>	
<b>Status:</b>				<b>Serial No:</b>	
<b>Cont Name:</b>				<b>Ulc Standard:</b>	
<b>Instance Type:</b>				<b>Quantity:</b>	
<b>Item:</b>		FS LIQUID FUEL TANK		<b>Unit of Measure:</b>	
<b>Item Description:</b>		FS Liquid Fuel Tank		<b>Fuel Type:</b> Gasoline	
<b>Tank Type:</b>		Liquid Fuel Single Wall UST		<b>Fuel Type2:</b> NULL	
<b>Install Date:</b>		6/5/1992		<b>Fuel Type3:</b> NULL	
<b>Install Year:</b>		1992		<b>Piping Steel:</b>	
<b>Years in Service:</b>				<b>Piping Galvanized:</b>	
<b>Model:</b>		NULL		<b>Tanks Single Wall St:</b>	
<b>Description:</b>				<b>Piping Underground:</b>	
<b>Capacity:</b>		27280		<b>Num Underground:</b>	
<b>Tank Material:</b>		Fiberglass (FRP)		<b>Panam Related:</b>	
<b>Corrosion Protect:</b>				<b>Panam Venue:</b>	
<b>Overfill Protect:</b>					
<b>Facility Type:</b>		FS Liquid Fuel Tank			
<b>Parent Facility Type:</b>					
<b>Facility Location:</b>					
<b>Device Installed Location:</b>		429 SOMERSET ST W OTTAWA K2P 0K1 ON CA			
<b><u>Fuel Storage Tank Details</u></b>					
<b>Owner Account Name:</b>		MARK TAZA			
<a href="#">41</a>	1 of 2	NE/145.2	76.9 / -1.00	380 &386 Somerset St W/296 Bank St Ottawa ON	EHS
<b>Order No:</b>		20040317015		<b>Nearest Intersection:</b> Bank St & Sommerset St W	
<b>Status:</b>		C		<b>Municipality:</b>	
<b>Report Type:</b>		Custom Report		<b>Client Prov/State:</b> ON	
<b>Report Date:</b>		3/26/04		<b>Search Radius (km):</b> 0.25	
<b>Date Received:</b>		3/17/04		<b>X:</b> -75.696447	
<b>Previous Site Name:</b>				<b>Y:</b> 45.415117	
<b>Lot/Building Size:</b>					
<b>Additional Info Ordered:</b>					
<a href="#">41</a>	2 of 2	NE/145.2	76.9 / -1.00	DUFRESNE PILING COMPANY (1967) LTD. 380 SOMERSET STREET WEST OTTAWA ON K2P 2R2	GEN
<b>Generator No:</b>		ON3389146		<b>PO Box No:</b>	
<b>Status:</b>				<b>Country:</b>	
<b>Approval Years:</b>		04		<b>Choice of Contact:</b>	
<b>Contam. Facility:</b>				<b>Co Admin:</b>	
<b>MHSW Facility:</b>				<b>Phone No Admin:</b>	
<b>SIC Code:</b>		213117			
<b>SIC Description:</b>		Contract Drilling (except Oil and Gas)			
<a href="#">42</a>	1 of 1	NE/147.7	76.9 / -1.00	296 Bank St Ottawa ON K2P1X8	EHS
<b>Order No:</b>		20150427034		<b>Nearest Intersection:</b>	
<b>Status:</b>		C		<b>Municipality:</b>	
<b>Report Type:</b>		Standard Report		<b>Client Prov/State:</b> ON	
<b>Report Date:</b>		11-MAY-15		<b>Search Radius (km):</b> .25	
<b>Date Received:</b>		04-MAY-15		<b>X:</b> -75.696543	

Map Key	Number of Records	Direction/ Distance (m)	Elev/Diff (m)	Site	DB
<b>Previous Site Name:</b>				Y:	45.41482
<b>Lot/Building Size:</b>					
<b>Additional Info Ordered:</b>		City Directory			

<a href="#">43</a>	1 of 3	ENE/148.9	76.9 / -1.00	384 MacLaren Street, Ottawa ON	INC
<b>Incident No:</b>	710966			<b>Any Health Impact:</b>	No
<b>Incident ID:</b>	2867936			<b>Any Enviro Impact:</b>	No
<b>Instance No:</b>				<b>Service Interrupted:</b>	Yes
<b>Status Code:</b>	Causal Analysis Complete			<b>Was Prop Damaged:</b>	Yes
<b>Attribute Category:</b>	FS-Perform L1 Incident Insp			<b>Reside App. Type:</b>	
<b>Context:</b>				<b>Commer App. Type:</b>	
<b>Date of Occurrence:</b>	2012/01/03 00:00:00			<b>Indus App. Type:</b>	
<b>Time of Occurrence:</b>	01:49:00			<b>Institut App. Type:</b>	
<b>Incident Created On:</b>				<b>Venting Type:</b>	
<b>Instance Creation Dt:</b>				<b>Vent Conn Mater:</b>	
<b>Instance Install Dt:</b>				<b>Vent Chimney Mater:</b>	
<b>Occur Insp Start Date:</b>	2012/01/03 00:00:00			<b>Pipeline Type:</b>	Service / Riser Distribution Pipeline
<b>Approx Quant Rel:</b>				<b>Pipeline Involved:</b>	
<b>Tank Capacity:</b>				<b>Pipe Material:</b>	Steel
<b>Fuels Occur Type:</b>	Vapour Release			<b>Depth Ground Cover:</b>	N/A
<b>Fuel Type Involved:</b>	Natural Gas			<b>Regulator Location:</b>	Outside
<b>Enforcement Policy:</b>	NULL			<b>Regulator Type:</b>	Service Regulator (up to 60 psi intake)
<b>Prc Escalation Req:</b>	NULL			<b>Operation Pressure:</b>	65
<b>Tank Material Type:</b>				<b>Liquid Prop Make:</b>	
<b>Tank Storage Type:</b>				<b>Liquid Prop Model:</b>	
<b>Tank Location Type:</b>				<b>Liquid Prop Serial No:</b>	
<b>Pump Flow Rate Cap:</b>				<b>Liquid Prop Notes:</b>	
<b>Task No:</b>	3664254			<b>Equipment Type:</b>	
<b>Notes:</b>				<b>Equipment Model:</b>	
<b>Drainage System:</b>				<b>Serial No:</b>	
<b>Sub Surface Contam.:</b>				<b>Cylinder Capacity:</b>	
<b>Aff Prop Use Water:</b>				<b>Cylinder Cap Units:</b>	
<b>Contam. Migrated:</b>				<b>Cylinder Mat Type:</b>	
<b>Contact Natural Env:</b>				<b>Near Body of Water:</b>	
<b>Incident Location:</b>	384 MacLaren Street, Ottawa - Vapour Release				
<b>Occurrence Narrative:</b>	Sidewalk machine struck meter set, snapping off steel riser at ground level.				
<b>Operation Type Involved:</b>	Commercial (e.g. restaurant, business unit, etc)				
<b>Item:</b>					
<b>Item Description:</b>					
<b>Device Installed Location:</b>					

<a href="#">43</a>	2 of 3	ENE/148.9	76.9 / -1.00	Enbridge Gas Distribution Inc. 384 MacLaren St Ottawa ON K2P 0M8	SPL
<b>Ref No:</b>	2456-8Q6D6F			<b>Discharger Report:</b>	
<b>Site No:</b>				<b>Material Group:</b>	
<b>Incident Dt:</b>	03-JAN-12			<b>Health/Env Conseq:</b>	
<b>Year:</b>				<b>Client Type:</b>	
<b>Incident Cause:</b>	Discharge or Emission to Air			<b>Sector Type:</b>	Pipeline
<b>Incident Event:</b>				<b>Agency Involved:</b>	
<b>Contaminant Code:</b>	35			<b>Nearest Watercourse:</b>	
<b>Contaminant Name:</b>	NATURAL GAS (METHANE)			<b>Site Address:</b>	384 MacLaren St
<b>Contaminant Limit 1:</b>				<b>Site District Office:</b>	
<b>Contam Limit Freq 1:</b>				<b>Site Postal Code:</b>	
<b>Contaminant UN No 1:</b>				<b>Site Region:</b>	
<b>Environment Impact:</b>	Not Anticipated			<b>Site Municipality:</b>	Ottawa
<b>Nature of Impact:</b>				<b>Site Lot:</b>	
<b>Receiving Medium:</b>	Sewage - Municipal/Private and Commercial			<b>Site Conc:</b>	
<b>Receiving Env:</b>				<b>Northing:</b>	



Map Key	Number of Records	Direction/ Distance (m)	Elev/Diff (m)	Site	DB
<b>MOE Response:</b> <b>Dt MOE Arvl on Scrn:</b> <b>MOE Reported Dt:</b> <b>Dt Document Closed:</b> <b>Incident Reason:</b> <b>Site Name:</b> <b>Site County/District:</b> <b>Site Geo Ref Meth:</b> <b>Incident Summary:</b> <b>Contaminant Qty:</b>	Referral to others 03-JAN-12 Equipment/Vehicles 384 MacLaren St<UNOFFICIAL> TSSA: 1/2 Inch Line Strike, made safe			<b>Easting:</b> <b>Site Geo Ref Accu:</b> <b>Site Map Datum:</b> <b>SAC Action Class:</b> <b>Source Type:</b>	TSSA - Fuel Safety Branch

<a href="#">43</a>	3 of 3	ENE/148.9	76.9 / -1.00	384 MC LAUREN RD OTTAWA ON	WWIS
<b>Well ID:</b> <b>Construction Date:</b> <b>Primary Water Use:</b> <b>Sec. Water Use:</b> <b>Final Well Status:</b> <b>Water Type:</b> <b>Casing Material:</b> <b>Audit No:</b> <b>Tag:</b> <b>Construction Method:</b> <b>Elevation (m):</b> <b>Elevation Reliability:</b> <b>Depth to Bedrock:</b> <b>Well Depth:</b> <b>Overburden/Bedrock:</b> <b>Pump Rate:</b> <b>Static Water Level:</b> <b>Flowing (Y/N):</b> <b>Flow Rate:</b> <b>Clear/Cloudy:</b>	7212003 Monitoring and Test Hole Monitoring and Test Hole Z177968 A152603			<b>Data Entry Status:</b> <b>Data Src:</b> <b>Date Received:</b> <b>Selected Flag:</b> <b>Abandonment Rec:</b> <b>Contractor:</b> <b>Form Version:</b> <b>Owner:</b> <b>Street Name:</b> <b>County:</b> <b>Municipality:</b> <b>Site Info:</b> <b>Lot:</b> <b>Concession:</b> <b>Concession Name:</b> <b>Easting NAD83:</b> <b>Northing NAD83:</b> <b>Zone:</b> <b>UTM Reliability:</b>	11/28/2013 Yes 7241 7 384 MC LAUREN RD OTTAWA NEPEAN TOWNSHIP

**PDF URL (Map):** [https://d2khazk8e83rdv.cloudfront.net/moe\\_mapping/downloads/2Water/Wells\\_pdfs/721\7212003.pdf](https://d2khazk8e83rdv.cloudfront.net/moe_mapping/downloads/2Water/Wells_pdfs/721\7212003.pdf)

#### Bore Hole Information

<b>Bore Hole ID:</b> <b>DP2BR:</b> <b>Spatial Status:</b> <b>Code OB:</b> <b>Code OB Desc:</b> <b>Open Hole:</b> <b>Cluster Kind:</b> <b>Date Completed:</b> <b>Remarks:</b> <b>Elevrc Desc:</b> <b>Location Source Date:</b> <b>Improvement Location Source:</b> <b>Improvement Location Method:</b> <b>Source Revision Comment:</b> <b>Supplier Comment:</b>	1004655469 10/15/2013	<b>Elevation:</b> <b>Elevrc:</b> <b>Zone:</b> <b>East83:</b> <b>North83:</b> <b>Org CS:</b> <b>UTMRC:</b> <b>UTMRC Desc:</b> <b>Location Method:</b>	72.757598 18 445546 5029231 UTM83 4 margin of error : 30 m - 100 m wwr
--	--------------------------	--	---

#### Overburden and Bedrock

##### Materials Interval

<b>Formation ID:</b> <b>Layer:</b> <b>Color:</b> <b>General Color:</b>	1004976192 1 2 GREY
---	------------------------------

<b>Map Key</b>	<b>Number of Records</b>	<b>Direction/ Distance (m)</b>	<b>Elev/Diff (m)</b>	<b>Site</b>	<b>DB</b>
<b>Mat1:</b>		11			
<b>Most Common Material:</b>		GRAVEL			
<b>Mat2:</b>		73			
<b>Mat2 Desc:</b>		HARD			
<b>Mat3:</b>					
<b>Mat3 Desc:</b>					
<b>Formation Top Depth:</b>		0			
<b>Formation End Depth:</b>		.31			
<b>Formation End Depth UOM:</b>		m			
<b><u>Overburden and Bedrock Materials Interval</u></b>					
<b>Formation ID:</b>		1004976193			
<b>Layer:</b>		2			
<b>Color:</b>		6			
<b>General Color:</b>		BROWN			
<b>Mat1:</b>		28			
<b>Most Common Material:</b>		SAND			
<b>Mat2:</b>		11			
<b>Mat2 Desc:</b>		GRAVEL			
<b>Mat3:</b>		77			
<b>Mat3 Desc:</b>		LOOSE			
<b>Formation Top Depth:</b>		.31			
<b>Formation End Depth:</b>		2.13			
<b>Formation End Depth UOM:</b>		m			
<b><u>Overburden and Bedrock Materials Interval</u></b>					
<b>Formation ID:</b>		1004976194			
<b>Layer:</b>		3			
<b>Color:</b>		2			
<b>General Color:</b>		GREY			
<b>Mat1:</b>		05			
<b>Most Common Material:</b>		CLAY			
<b>Mat2:</b>		06			
<b>Mat2 Desc:</b>		SILT			
<b>Mat3:</b>		85			
<b>Mat3 Desc:</b>		SOFT			
<b>Formation Top Depth:</b>		2.13			
<b>Formation End Depth:</b>		6.1			
<b>Formation End Depth UOM:</b>		m			
<b><u>Annular Space/Abandonment Sealing Record</u></b>					
<b>Plug ID:</b>		1004976203			
<b>Layer:</b>		2			
<b>Plug From:</b>		0.31			
<b>Plug To:</b>		2.74			
<b>Plug Depth UOM:</b>		m			
<b><u>Annular Space/Abandonment Sealing Record</u></b>					
<b>Plug ID:</b>		1004976204			
<b>Layer:</b>		3			
<b>Plug From:</b>		2.74			
<b>Plug To:</b>		6.1			
<b>Plug Depth UOM:</b>		m			

<i>Map Key</i>	<i>Number of Records</i>	<i>Direction/ Distance (m)</i>	<i>Elev/Diff (m)</i>	<i>Site</i>	<i>DB</i>
<b><u>Annular Space/Abandonment Sealing Record</u></b>					
<b>Plug ID:</b>		1004976202			
<b>Layer:</b>		1			
<b>Plug From:</b>		0			
<b>Plug To:</b>		0.31			
<b>Plug Depth UOM:</b>		m			
<b><u>Method of Construction &amp; Well Use</u></b>					
<b>Method Construction ID:</b>		1004976201			
<b>Method Construction Code:</b>		D			
<b>Method Construction:</b>		Direct Push			
<b>Other Method Construction:</b>					
<b><u>Pipe Information</u></b>					
<b>Pipe ID:</b>		1004976191			
<b>Casing No:</b>		0			
<b>Comment:</b>					
<b>Alt Name:</b>					
<b><u>Construction Record - Casing</u></b>					
<b>Casing ID:</b>		1004976197			
<b>Layer:</b>		1			
<b>Material:</b>		5			
<b>Open Hole or Material:</b>		PLASTIC			
<b>Depth From:</b>		0			
<b>Depth To:</b>		3.1			
<b>Casing Diameter:</b>		3.45			
<b>Casing Diameter UOM:</b>		cm			
<b>Casing Depth UOM:</b>		m			
<b><u>Construction Record - Screen</u></b>					
<b>Screen ID:</b>		1004976198			
<b>Layer:</b>		1			
<b>Slot:</b>		10			
<b>Screen Top Depth:</b>		3.1			
<b>Screen End Depth:</b>		6.1			
<b>Screen Material:</b>		5			
<b>Screen Depth UOM:</b>		m			
<b>Screen Diameter UOM:</b>		cm			
<b>Screen Diameter:</b>		4.21			
<b><u>Water Details</u></b>					
<b>Water ID:</b>		1004976196			
<b>Layer:</b>					
<b>Kind Code:</b>					
<b>Kind:</b>					
<b>Water Found Depth:</b>					
<b>Water Found Depth UOM:</b>		m			
<b><u>Hole Diameter</u></b>					
<b>Hole ID:</b>		1004976195			
<b>Diameter:</b>		5.71			

Map Key	Number of Records	Direction/ Distance (m)	Elev/Diff (m)	Site	DB
Depth From:		0			
Depth To:		6.1			
Hole Depth UOM:		m			
Hole Diameter UOM:		cm			

<a href="#">44</a>	1 of 5	ENE/151.0	76.9 / -1.00	CentreTown Pharmacy Inc. 326 Bank Street ottawa ON K2P 1Y1	GEN
Generator No:	ON3330352			PO Box No:	
Status:				Country:	Canada
Approval Years:	2016			Choice of Contact:	CO_ADMIN
Contam. Facility:	No			Co Admin:	George Zahalan
MHSW Facility:	No			Phone No Admin:	613-422-2900 Ext.
SIC Code:	325410				
SIC Description:	PHARMACEUTICAL AND MEDICINE MANUFACTURING				

Detail(s)

Waste Class:	261
Waste Class Desc:	PHARMACEUTICALS
Waste Class:	312
Waste Class Desc:	PATHOLOGICAL WASTES

<a href="#">44</a>	2 of 5	ENE/151.0	76.9 / -1.00	CentreTown Pharmacy Inc. 326 Bank Street ottawa ON K2P 1Y1	GEN
Generator No:	ON3330352			PO Box No:	
Status:				Country:	Canada
Approval Years:	2015			Choice of Contact:	CO_OFFICIAL
Contam. Facility:	No			Co Admin:	Shira Bar Or
MHSW Facility:	No			Phone No Admin:	613-422-2900 Ext.
SIC Code:	325410				
SIC Description:	PHARMACEUTICAL AND MEDICINE MANUFACTURING				

Detail(s)

Waste Class:	261
Waste Class Desc:	PHARMACEUTICALS

<a href="#">44</a>	3 of 5	ENE/151.0	76.9 / -1.00	CentreTown Pharmacy Inc. 326 Bank Street ottawa ON K2P 1Y1	GEN
Generator No:	ON3330352			PO Box No:	
Status:	Registered			Country:	Canada
Approval Years:	As of Dec 2018			Choice of Contact:	
Contam. Facility:				Co Admin:	
MHSW Facility:				Phone No Admin:	
SIC Code:					
SIC Description:					

Detail(s)

Waste Class:	261 A
Waste Class Desc:	Pharmaceuticals
Waste Class:	312 P
Waste Class Desc:	Pathological wastes

Map Key	Number of Records	Direction/ Distance (m)	Elev/Diff (m)	Site	DB
<a href="#">44</a>	4 of 5	ENE/151.0	76.9 / -1.00	366 382 BANK STREET Ottawa ON	WWIS
<b>Well ID:</b>		7295729		<b>Data Entry Status:</b>	
<b>Construction Date:</b>				<b>Data Src:</b>	
<b>Primary Water Use:</b>		Test Hole		<b>Date Received:</b> 9/29/2017	
<b>Sec. Water Use:</b>		Monitoring		<b>Selected Flag:</b> Yes	
<b>Final Well Status:</b>		Monitoring and Test Hole		<b>Abandonment Rec:</b>	
<b>Water Type:</b>				<b>Contractor:</b> 7241	
<b>Casing Material:</b>				<b>Form Version:</b> 7	
<b>Audit No:</b>		Z206496		<b>Owner:</b>	
<b>Tag:</b>		A182829		<b>Street Name:</b> 366 382 BANK STREET	
<b>Construction Method:</b>				<b>County:</b> OTTAWA	
<b>Elevation (m):</b>				<b>Municipality:</b> OTTAWA CITY	
<b>Elevation Reliability:</b>				<b>Site Info:</b>	
<b>Depth to Bedrock:</b>				<b>Lot:</b>	
<b>Well Depth:</b>				<b>Concession:</b>	
<b>Overburden/Bedrock:</b>				<b>Concession Name:</b>	
<b>Pump Rate:</b>				<b>Easting NAD83:</b>	
<b>Static Water Level:</b>				<b>Northing NAD83:</b>	
<b>Flowing (Y/N):</b>				<b>Zone:</b>	
<b>Flow Rate:</b>				<b>UTM Reliability:</b>	
<b>Clear/Cloudy:</b>					
<b>PDF URL (Map):</b>					
<b><u>Bore Hole Information</u></b>					
<b>Bore Hole ID:</b>		1006738371		<b>Elevation:</b> 72.720283	
<b>DP2BR:</b>				<b>Elevrc:</b>	
<b>Spatial Status:</b>				<b>Zone:</b> 18	
<b>Code OB:</b>				<b>East83:</b> 445570	
<b>Code OB Desc:</b>				<b>North83:</b> 5029192	
<b>Open Hole:</b>				<b>Org CS:</b> UTM83	
<b>Cluster Kind:</b>				<b>UTMRC:</b> 4	
<b>Date Completed:</b>		8/10/2017		<b>UTMRC Desc:</b> margin of error : 30 m - 100 m	
<b>Remarks:</b>				<b>Location Method:</b> wwr	
<b>Elevrc Desc:</b>					
<b>Location Source Date:</b>					
<b>Improvement Location Source:</b>					
<b>Improvement Location Method:</b>					
<b>Source Revision Comment:</b>					
<b>Supplier Comment:</b>					
<b><u>Overburden and Bedrock</u></b>					
<b><u>Materials Interval</u></b>					
<b>Formation ID:</b>		1006883443			
<b>Layer:</b>		2			
<b>Color:</b>		2			
<b>General Color:</b>		GREY			
<b>Mat1:</b>		06			
<b>Most Common Material:</b>		SILT			
<b>Mat2:</b>		05			
<b>Mat2 Desc:</b>		CLAY			
<b>Mat3:</b>		85			
<b>Mat3 Desc:</b>		SOFT			
<b>Formation Top Depth:</b>		2.74			
<b>Formation End Depth:</b>		3.96			
<b>Formation End Depth UOM:</b>		m			

<b>Map Key</b>	<b>Number of Records</b>	<b>Direction/ Distance (m)</b>	<b>Elev/Diff (m)</b>	<b>Site</b>	<b>DB</b>
<b><u>Overburden and Bedrock Materials Interval</u></b>					
<b>Formation ID:</b>		1006883444			
<b>Layer:</b>		3			
<b>Color:</b>		2			
<b>General Color:</b>		GREY			
<b>Mat1:</b>		06			
<b>Most Common Material:</b>		SILT			
<b>Mat2:</b>		05			
<b>Mat2 Desc:</b>		CLAY			
<b>Mat3:</b>		85			
<b>Mat3 Desc:</b>		SOFT			
<b>Formation Top Depth:</b>		3.96			
<b>Formation End Depth:</b>		5.79			
<b>Formation End Depth UOM:</b>		m			
<b><u>Overburden and Bedrock Materials Interval</u></b>					
<b>Formation ID:</b>		1006883442			
<b>Layer:</b>		1			
<b>Color:</b>		6			
<b>General Color:</b>		BROWN			
<b>Mat1:</b>		11			
<b>Most Common Material:</b>		GRAVEL			
<b>Mat2:</b>		28			
<b>Mat2 Desc:</b>		SAND			
<b>Mat3:</b>		85			
<b>Mat3 Desc:</b>		SOFT			
<b>Formation Top Depth:</b>		0			
<b>Formation End Depth:</b>		2.74			
<b>Formation End Depth UOM:</b>		m			
<b><u>Annular Space/Abandonment Sealing Record</u></b>					
<b>Plug ID:</b>		1006883454			
<b>Layer:</b>		3			
<b>Plug From:</b>		2.44			
<b>Plug To:</b>		5.79			
<b>Plug Depth UOM:</b>		m			
<b><u>Annular Space/Abandonment Sealing Record</u></b>					
<b>Plug ID:</b>		1006883452			
<b>Layer:</b>		1			
<b>Plug From:</b>		0			
<b>Plug To:</b>		0.31			
<b>Plug Depth UOM:</b>		m			
<b><u>Annular Space/Abandonment Sealing Record</u></b>					
<b>Plug ID:</b>		1006883453			
<b>Layer:</b>		2			
<b>Plug From:</b>		0.31			
<b>Plug To:</b>		2.44			
<b>Plug Depth UOM:</b>		m			
<b><u>Method of Construction &amp; Well</u></b>					

<b>Map Key</b>	<b>Number of Records</b>	<b>Direction/ Distance (m)</b>	<b>Elev/Diff (m)</b>	<b>Site</b>	<b>DB</b>
<b><u>Use</u></b>					
<b>Method Construction ID:</b>		1006883451			
<b>Method Construction Code:</b>		D			
<b>Method Construction:</b>		Direct Push			
<b>Other Method Construction:</b>					
<b><u>Pipe Information</u></b>					
<b>Pipe ID:</b>		1006883441			
<b>Casing No:</b>		0			
<b>Comment:</b>					
<b>Alt Name:</b>					
<b><u>Construction Record - Casing</u></b>					
<b>Casing ID:</b>		1006883447			
<b>Layer:</b>		1			
<b>Material:</b>		5			
<b>Open Hole or Material:</b>		PLASTIC			
<b>Depth From:</b>		0			
<b>Depth To:</b>		2.74			
<b>Casing Diameter:</b>		4.03			
<b>Casing Diameter UOM:</b>		cm			
<b>Casing Depth UOM:</b>		m			
<b><u>Construction Record - Screen</u></b>					
<b>Screen ID:</b>		1006883448			
<b>Layer:</b>		1			
<b>Slot:</b>		10			
<b>Screen Top Depth:</b>		2.74			
<b>Screen End Depth:</b>		5.79			
<b>Screen Material:</b>		5			
<b>Screen Depth UOM:</b>		m			
<b>Screen Diameter UOM:</b>		cm			
<b>Screen Diameter:</b>		4.82			
<b><u>Water Details</u></b>					
<b>Water ID:</b>		1006883446			
<b>Layer:</b>					
<b>Kind Code:</b>					
<b>Kind:</b>					
<b>Water Found Depth:</b>					
<b>Water Found Depth UOM:</b>		m			
<b><u>Hole Diameter</u></b>					
<b>Hole ID:</b>		1006883445			
<b>Diameter:</b>		8.25			
<b>Depth From:</b>		0			
<b>Depth To:</b>		5.79			
<b>Hole Depth UOM:</b>		m			
<b>Hole Diameter UOM:</b>		cm			

44

5 of 5

ENE/151.0

76.9 / -1.00

CentreTown Pharmacy Inc.  
326 Bank Street  
ottawa ON K2P 1Y1

GEN

Generator No:

ON3330352

PO Box No:

Map Key	Number of Records	Direction/ Distance (m)	Elev/Diff (m)	Site	DB
<b>Status:</b>	Registered			<b>Country:</b>	Canada
<b>Approval Years:</b>	As of Jul 2020			<b>Choice of Contact:</b>	
<b>Contam. Facility:</b>				<b>Co Admin:</b>	
<b>MHSW Facility:</b>				<b>Phone No Admin:</b>	
<b>SIC Code:</b>					
<b>SIC Description:</b>					
<b><u>Detail(s)</u></b>					
<b>Waste Class:</b>	312 P				
<b>Waste Class Desc:</b>	Pathological wastes				
<b>Waste Class:</b>	261 A				
<b>Waste Class Desc:</b>	Pharmaceuticals				

<a href="#">45</a>	1 of 1	E/151.1	76.6 / -1.31	320 GILMOUR ST Ottawa ON	WWIS
<b>Well ID:</b>	7179840			<b>Data Entry Status:</b>	
<b>Construction Date:</b>				<b>Data Src:</b>	
<b>Primary Water Use:</b>	Monitoring and Test Hole			<b>Date Received:</b>	4/24/2012
<b>Sec. Water Use:</b>	0			<b>Selected Flag:</b>	Yes
<b>Final Well Status:</b>	Test Hole			<b>Abandonment Rec:</b>	
<b>Water Type:</b>				<b>Contractor:</b>	7241
<b>Casing Material:</b>				<b>Form Version:</b>	7
<b>Audit No:</b>	Z145264			<b>Owner:</b>	
<b>Tag:</b>	A106638			<b>Street Name:</b>	320 GILMOUR ST
<b>Construction Method:</b>				<b>County:</b>	OTTAWA
<b>Elevation (m):</b>				<b>Municipality:</b>	NEPEAN TOWNSHIP
<b>Elevation Reliability:</b>				<b>Site Info:</b>	
<b>Depth to Bedrock:</b>				<b>Lot:</b>	
<b>Well Depth:</b>				<b>Concession:</b>	
<b>Overburden/Bedrock:</b>				<b>Concession Name:</b>	
<b>Pump Rate:</b>				<b>Easting NAD83:</b>	
<b>Static Water Level:</b>				<b>Northing NAD83:</b>	
<b>Flowing (Y/N):</b>				<b>Zone:</b>	
<b>Flow Rate:</b>				<b>UTM Reliability:</b>	
<b>Clear/Cloudy:</b>					

**PDF URL (Map):** [https://d2khazk8e83rdv.cloudfront.net/moe\\_mapping/downloads/2Water/Wells\\_pdfs/717\7179840.pdf](https://d2khazk8e83rdv.cloudfront.net/moe_mapping/downloads/2Water/Wells_pdfs/717\7179840.pdf)

**Bore Hole Information**

<b>Bore Hole ID:</b>	1003712973			<b>Elevation:</b>	72.543762
<b>DP2BR:</b>				<b>Elevrc:</b>	
<b>Spatial Status:</b>				<b>Zone:</b>	18
<b>Code OB:</b>				<b>East83:</b>	445578
<b>Code OB Desc:</b>				<b>North83:</b>	5029119
<b>Open Hole:</b>				<b>Org CS:</b>	UTM83
<b>Cluster Kind:</b>				<b>UTMRC:</b>	4
<b>Date Completed:</b>	1/24/2012			<b>UTMRC Desc:</b>	margin of error : 30 m - 100 m
<b>Remarks:</b>				<b>Location Method:</b>	wwr
<b>Elevrc Desc:</b>					
<b>Location Source Date:</b>					
<b>Improvement Location Source:</b>					
<b>Improvement Location Method:</b>					
<b>Source Revision Comment:</b>					
<b>Supplier Comment:</b>					

**Overburden and Bedrock**

**Materials Interval**



<b>Map Key</b>	<b>Number of Records</b>	<b>Direction/ Distance (m)</b>	<b>Elev/Diff (m)</b>	<b>Site</b>	<b>DB</b>
<b>Formation ID:</b>		1004287200			
<b>Layer:</b>		2			
<b>Color:</b>		2			
<b>General Color:</b>		GREY			
<b>Mat1:</b>		05			
<b>Most Common Material:</b>		CLAY			
<b>Mat2:</b>		06			
<b>Mat2 Desc:</b>		SILT			
<b>Mat3:</b>		85			
<b>Mat3 Desc:</b>		SOFT			
<b>Formation Top Depth:</b>		.91			
<b>Formation End Depth:</b>		3.66			
<b>Formation End Depth UOM:</b>		m			
<b><u>Overburden and Bedrock Materials Interval</u></b>					
<b>Formation ID:</b>		1004287199			
<b>Layer:</b>		1			
<b>Color:</b>		6			
<b>General Color:</b>		BROWN			
<b>Mat1:</b>		11			
<b>Most Common Material:</b>		GRAVEL			
<b>Mat2:</b>		28			
<b>Mat2 Desc:</b>		SAND			
<b>Mat3:</b>		85			
<b>Mat3 Desc:</b>		SOFT			
<b>Formation Top Depth:</b>		0			
<b>Formation End Depth:</b>		.91			
<b>Formation End Depth UOM:</b>		m			
<b><u>Annular Space/Abandonment Sealing Record</u></b>					
<b>Plug ID:</b>		1004287210			
<b>Layer:</b>		3			
<b>Plug From:</b>		0.61			
<b>Plug To:</b>		3.66			
<b>Plug Depth UOM:</b>		m			
<b><u>Annular Space/Abandonment Sealing Record</u></b>					
<b>Plug ID:</b>		1004287209			
<b>Layer:</b>		2			
<b>Plug From:</b>		0.31			
<b>Plug To:</b>		0.61			
<b>Plug Depth UOM:</b>		m			
<b><u>Annular Space/Abandonment Sealing Record</u></b>					
<b>Plug ID:</b>		1004287208			
<b>Layer:</b>		1			
<b>Plug From:</b>		0			
<b>Plug To:</b>		0.31			
<b>Plug Depth UOM:</b>		m			
<b><u>Method of Construction &amp; Well Use</u></b>					
<b>Method Construction ID:</b>		1004287207			

Map Key	Number of Records	Direction/ Distance (m)	Elev/Diff (m)	Site	DB
<b>Method Construction Code:</b>		D			
<b>Method Construction:</b>		Direct Push			
<b>Other Method Construction:</b>					
<b><u>Pipe Information</u></b>					
<b>Pipe ID:</b>		1004287198			
<b>Casing No:</b>		0			
<b>Comment:</b>					
<b>Alt Name:</b>					
<b><u>Construction Record - Casing</u></b>					
<b>Casing ID:</b>		1004287203			
<b>Layer:</b>		1			
<b>Material:</b>		5			
<b>Open Hole or Material:</b>		PLASTIC			
<b>Depth From:</b>		0			
<b>Depth To:</b>		.61			
<b>Casing Diameter:</b>		3.45			
<b>Casing Diameter UOM:</b>		cm			
<b>Casing Depth UOM:</b>		m			
<b><u>Construction Record - Screen</u></b>					
<b>Screen ID:</b>		1004287204			
<b>Layer:</b>		1			
<b>Slot:</b>		10			
<b>Screen Top Depth:</b>		0.51			
<b>Screen End Depth:</b>		3.66			
<b>Screen Material:</b>		5			
<b>Screen Depth UOM:</b>		m			
<b>Screen Diameter UOM:</b>		cm			
<b>Screen Diameter:</b>		4.21			
<b><u>Water Details</u></b>					
<b>Water ID:</b>		1004287202			
<b>Layer:</b>					
<b>Kind Code:</b>					
<b>Kind:</b>					
<b>Water Found Depth:</b>					
<b>Water Found Depth UOM:</b>		m			
<b><u>Hole Diameter</u></b>					
<b>Hole ID:</b>		1004287201			
<b>Diameter:</b>		5.71			
<b>Depth From:</b>		0			
<b>Depth To:</b>		3.66			
<b>Hole Depth UOM:</b>		m			
<b>Hole Diameter UOM:</b>		cm			

[46](#)

1 of 16

WNW/155.3

78.9 / 1.00

BUDGET CAR & TRUCK RENTALS OF OTTAWA  
443 SOMERSET ST W  
OTTAWA ON K1R 5J7

PRT

**Location ID:** 11099  
**Type:** private  
**Expiry Date:**  
**Capacity (L):** 22730.00

Map Key	Number of Records	Direction/ Distance (m)	Elev/Diff (m)	Site	DB
Licence #:		0001026975			
<a href="#">46</a>	2 of 16	WNW/155.3	78.9 / 1.00	443 Somerset St. West Ottawa ON K1R 5J7	EHS
<b>Order No:</b>	20050328084			<b>Nearest Intersection:</b>	
<b>Status:</b>	C			<b>Municipality:</b>	
<b>Report Type:</b>				<b>Client Prov/State:</b>	ON
<b>Report Date:</b>	4/6/2005			<b>Search Radius (km):</b>	0.25
<b>Date Received:</b>	3/28/2005			<b>X:</b>	-75.698785
<b>Previous Site Name:</b>				<b>Y:</b>	45.414569
<b>Lot/Building Size:</b>					
<b>Additional Info Ordered:</b>					
<a href="#">46</a>	3 of 16	WNW/155.3	78.9 / 1.00	BUDGET CAR & TRUCK RENTALS OF OTTAWA 443 SOMERSET ST W OTTAWA ON K1R 5J7	FSTH
<b>License Issue Date:</b>	1/11/1991				
<b>Tank Status:</b>	Licensed				
<b>Tank Status As Of:</b>	August 2007				
<b>Operation Type:</b>	Private Fuel Outlet				
<b>Facility Type:</b>	Gasoline Station - Self Serve				
<b>--Details--</b>					
<b>Status:</b>	Not-Active				
<b>Year of Installation:</b>	1990				
<b>Corrosion Protection:</b>					
<b>Capacity:</b>	22500				
<b>Tank Fuel Type:</b>	Liquid Fuel Single Wall UST - Gasoline				
<a href="#">46</a>	4 of 16	WNW/155.3	78.9 / 1.00	Budget Car Inc 443 Somerset St. West Ottawa ON K1R 5J7	GEN
<b>Generator No:</b>	ON4197992			<b>PO Box No:</b>	
<b>Status:</b>				<b>Country:</b>	
<b>Approval Years:</b>	06,07,08			<b>Choice of Contact:</b>	
<b>Contam. Facility:</b>				<b>Co Admin:</b>	
<b>MHSW Facility:</b>				<b>Phone No Admin:</b>	
<b>SIC Code:</b>	532111				
<b>SIC Description:</b>	Passenger Car Rental				
<b>Detail(s)</b>					
<b>Waste Class:</b>	150				
<b>Waste Class Desc:</b>	INERT INORGANIC WASTES				
<a href="#">46</a>	5 of 16	WNW/155.3	78.9 / 1.00	Avraham Holdings Inc. 443 SOMERSET ST W, OTTAWA, ON, K1R 5J7 OTTAWA ON K1R 5J7	RSC
<b>RSC ID:</b>	46025			<b>Cert Date:</b>	25-Jun-08
<b>RA No:</b>				<b>Cert Prop Use No:</b>	No CPU
<b>RSC Type:</b>				<b>Intended Prop Use:</b>	Commercial
<b>Curr Property Use:</b>	Commercial			<b>Qual Person Name:</b>	Neil Zaret
<b>Ministry District:</b>	OTTAWA			<b>Stratified (Y/N):</b>	
<b>Filing Date:</b>	22-Jan-09			<b>Audit (Y/N):</b>	

Map Key	Number of Records	Direction/ Distance (m)	Elev/Diff (m)	Site	DB
<b>Date Ack:</b>				<b>Entire Leg Prop. (Y/N):</b>	Yes
<b>Date Returned:</b>				<b>Accuracy Estimate:</b>	2 to 5 meters
<b>Restoration Type:</b>				<b>Telephone:</b>	613-7397696x18
<b>Soil Type:</b>				<b>Fax:</b>	613-7395736
<b>Criteria:</b>				<b>Email:</b>	nzaret@gmail.com
<b>CPU Issued Sect 1686:</b>	No				
<b>Asmt Roll No:</b>		0614-041-901-20000-0000			
<b>Prop ID No (PIN):</b>		04120-0037 (LT)			
<b>Property Municipal Address:</b>		443 SOMERSET ST W, OTTAWA, ON, K1R 5J7			
<b>Mailing Address:</b>		Suite 3302, 38 METROPOLE PVT, OTTAWA, ON, K1Z 1E9			
<b>Latitude &amp; Longitude:</b>		45.41457830N 75.69887050W (converted from UTM)			
<b>UTM Coordinates:</b>		NAD83 18-445317-5029244			
<b>Consultant:</b>					
<b>Legal Desc:</b>		LT 26A, PL 15061 , N/S Somerset Street ; Ottawa/Nepean			
<b>Measurement Method:</b>		Digitized from a satellite image			
<b>Applicable Standards:</b>		Full Depth Site Conditions Standard, with Nonpotable Ground Water, Coarse Textured Soil, for Industrial/Commercial/Community property use			
<b>RSC PDF:</b>					

<a href="#">46</a>	6 of 16	WNW/155.3	78.9 / 1.00	<b>Budget Car Inc 443 Somerset St. West Ottawa ON K1R 5J7</b>	GEN
<b>Generator No:</b>	ON4197992			<b>PO Box No:</b>	
<b>Status:</b>				<b>Country:</b>	
<b>Approval Years:</b>	2010			<b>Choice of Contact:</b>	
<b>Contam. Facility:</b>				<b>Co Admin:</b>	
<b>MHSW Facility:</b>				<b>Phone No Admin:</b>	
<b>SIC Code:</b>	532111				
<b>SIC Description:</b>	Passenger Car Rental				
<b><u>Detail(s)</u></b>					
<b>Waste Class:</b>	150				
<b>Waste Class Desc:</b>	INERT INORGANIC WASTES				

<a href="#">46</a>	7 of 16	WNW/155.3	78.9 / 1.00	<b>Budget Car Inc 443 Somerset St. West Ottawa ON K1R 5J7</b>	GEN
<b>Generator No:</b>	ON4197992			<b>PO Box No:</b>	
<b>Status:</b>				<b>Country:</b>	
<b>Approval Years:</b>	2011			<b>Choice of Contact:</b>	
<b>Contam. Facility:</b>				<b>Co Admin:</b>	
<b>MHSW Facility:</b>				<b>Phone No Admin:</b>	
<b>SIC Code:</b>	532111				
<b>SIC Description:</b>	Passenger Car Rental				
<b><u>Detail(s)</u></b>					
<b>Waste Class:</b>	150				
<b>Waste Class Desc:</b>	INERT INORGANIC WASTES				

<a href="#">46</a>	8 of 16	WNW/155.3	78.9 / 1.00	<b>Budget Car Inc 443 Somerset St. West Ottawa ON K1R 5J7</b>	GEN
<b>Generator No:</b>	ON4197992			<b>PO Box No:</b>	
<b>Status:</b>				<b>Country:</b>	
<b>Approval Years:</b>	2012			<b>Choice of Contact:</b>	
<b>Contam. Facility:</b>				<b>Co Admin:</b>	

Map Key	Number of Records	Direction/ Distance (m)	Elev/Diff (m)	Site	DB
<b>MHSW Facility:</b> <b>SIC Code:</b> 532111 <b>SIC Description:</b> Passenger Car Rental				<b>Phone No Admin:</b>	
<b><u>Detail(s)</u></b>					
<b>Waste Class:</b> 150 <b>Waste Class Desc:</b> INERT INORGANIC WASTES					
<a href="#">46</a>	9 of 16	WNW/155.3	78.9 / 1.00	<b>Budget Car Inc</b> 443 Somerset St. West Ottawa ON	GEN
<b>Generator No:</b> ON4197992 <b>Status:</b> <b>Approval Years:</b> 2013 <b>Contam. Facility:</b> <b>MHSW Facility:</b> <b>SIC Code:</b> 532111 <b>SIC Description:</b>				<b>PO Box No:</b> <b>Country:</b> <b>Choice of Contact:</b> <b>Co Admin:</b> <b>Phone No Admin:</b>	
<b><u>Detail(s)</u></b>					
<b>Waste Class:</b> 150 <b>Waste Class Desc:</b> INERT INORGANIC WASTES					
<a href="#">46</a>	10 of 16	WNW/155.3	78.9 / 1.00	<b>Budget Car Inc</b> 443 Somerset St. West Ottawa ON K1R 5J7	GEN
<b>Generator No:</b> ON4197992 <b>Status:</b> <b>Approval Years:</b> 2016 <b>Contam. Facility:</b> No <b>MHSW Facility:</b> No <b>SIC Code:</b> 532111 <b>SIC Description:</b> 532111				<b>PO Box No:</b> <b>Country:</b> Canada <b>Choice of Contact:</b> CO_OFFICIAL <b>Co Admin:</b> <b>Phone No Admin:</b>	
<b><u>Detail(s)</u></b>					
<b>Waste Class:</b> 150 <b>Waste Class Desc:</b> INERT INORGANIC WASTES					
<a href="#">46</a>	11 of 16	WNW/155.3	78.9 / 1.00	<b>Budget Car Inc</b> 443 Somerset St. West Ottawa ON K1R 5J7	GEN
<b>Generator No:</b> ON4197992 <b>Status:</b> <b>Approval Years:</b> 2015 <b>Contam. Facility:</b> No <b>MHSW Facility:</b> No <b>SIC Code:</b> 532111 <b>SIC Description:</b> 532111				<b>PO Box No:</b> <b>Country:</b> Canada <b>Choice of Contact:</b> CO_OFFICIAL <b>Co Admin:</b> <b>Phone No Admin:</b>	
<b><u>Detail(s)</u></b>					
<b>Waste Class:</b> 150 <b>Waste Class Desc:</b> INERT INORGANIC WASTES					

Map Key	Number of Records	Direction/ Distance (m)	Elev/Diff (m)	Site	DB
<a href="#">46</a>	12 of 16	WNW/155.3	78.9 / 1.00	Budget Car Inc 443 Somerset St. West Ottawa ON K1R 5J7	GEN
<b>Generator No:</b>	ON4197992			<b>PO Box No:</b>	
<b>Status:</b>				<b>Country:</b>	Canada
<b>Approval Years:</b>	2014			<b>Choice of Contact:</b>	CO_OFFICIAL
<b>Contam. Facility:</b>	No			<b>Co Admin:</b>	
<b>MHSW Facility:</b>	No			<b>Phone No Admin:</b>	
<b>SIC Code:</b>	532111				
<b>SIC Description:</b>	532111				
<b><u>Detail(s)</u></b>					
<b>Waste Class:</b>	150				
<b>Waste Class Desc:</b>	INERT INORGANIC WASTES				
<a href="#">46</a>	13 of 16	WNW/155.3	78.9 / 1.00	Budget Car Inc 443 Somerset St. West Ottawa ON K1R 5J7	GEN
<b>Generator No:</b>	ON4197992			<b>PO Box No:</b>	
<b>Status:</b>	Registered			<b>Country:</b>	Canada
<b>Approval Years:</b>	As of Dec 2018			<b>Choice of Contact:</b>	
<b>Contam. Facility:</b>				<b>Co Admin:</b>	
<b>MHSW Facility:</b>				<b>Phone No Admin:</b>	
<b>SIC Code:</b>					
<b>SIC Description:</b>					
<b><u>Detail(s)</u></b>					
<b>Waste Class:</b>	150 L				
<b>Waste Class Desc:</b>	Inert organic wastes				
<a href="#">46</a>	14 of 16	WNW/155.3	78.9 / 1.00	Budget Car Inc 443 Somerset St. West Ottawa ON K1R 5J7	GEN
<b>Generator No:</b>	ON4197992			<b>PO Box No:</b>	
<b>Status:</b>	Registered			<b>Country:</b>	Canada
<b>Approval Years:</b>	As of Jul 2020			<b>Choice of Contact:</b>	
<b>Contam. Facility:</b>				<b>Co Admin:</b>	
<b>MHSW Facility:</b>				<b>Phone No Admin:</b>	
<b>SIC Code:</b>					
<b>SIC Description:</b>					
<b><u>Detail(s)</u></b>					
<b>Waste Class:</b>	150 L				
<b>Waste Class Desc:</b>	Inert organic wastes				
<a href="#">46</a>	15 of 16	WNW/155.3	78.9 / 1.00	BUDGET CAR & TRUCK RENTALS OF OTTAWA 443 SOMERSET ST W OTTAWA K1R 5J7 ON CA ON	EXP
<b>Instance No:</b>	10907017			<b>Model:</b>	NULL
<b>Status:</b>	Inactive			<b>Quantity:</b>	1
<b>Instance ID:</b>				<b>Unit of Measure:</b>	EA
<b>Instance Type:</b>				<b>Fuel Type2:</b>	NULL
<b>Instance Creation Dt:</b>	1/9/1991			<b>Fuel Type3:</b>	NULL

Map Key	Number of Records	Direction/ Distance (m)	Elev/Diff (m)	Site	DB
<b>Instance Install Dt:</b>	1/9/1991			<b>Piping Steel:</b>	
<b>Item:</b>				<b>Piping Galvanized:</b>	
<b>Item Description:</b>	FS Liquid Fuel Tank			<b>Tank Single Wall St:</b>	
<b>Facility Type:</b>	FS LIQUID FUEL TANK			<b>Piping Underground:</b>	
<b>Overfill Prot Type:</b>	NULL			<b>Tank Underground:</b>	
<b>Creation Date:</b>	7/5/2009 1:22:05 AM			<b>Panam Related:</b>	NULL
<b>Expired Date:</b>				<b>Panam Venue Nm:</b>	NULL
<b>Manufacturer:</b>	NULL				
<b>Source:</b>	FS Liquid Fuel Tank				
<b>Description:</b>	UNDERGROUND TANK				
<b>Serial No:</b>	NULL				
<b>Ulc Standard:</b>	NULL				
<b>Facility Location:</b>	443 SOMERSET ST W OTTAWA K1R 5J7 ON CA				

<a href="#">46</a>	16 of 16	WNW/155.3	78.9 / 1.00	BUDGET CAR & TRUCK RENTALS OF OTTAWA 443 SOMERSET ST W OTTAWA K1R 5J7 ON CA ON	FST
<b>Instance No:</b>	10907017			<b>Manufacturer:</b>	
<b>Status:</b>				<b>Serial No:</b>	
<b>Cont Name:</b>				<b>Ulc Standard:</b>	
<b>Instance Type:</b>				<b>Quantity:</b>	
<b>Item:</b>	FS LIQUID FUEL TANK			<b>Unit of Measure:</b>	
<b>Item Description:</b>	FS Liquid Fuel Tank			<b>Fuel Type:</b>	Gasoline
<b>Tank Type:</b>	Single Wall UST			<b>Fuel Type2:</b>	NULL
<b>Install Date:</b>	1/9/1991			<b>Fuel Type3:</b>	NULL
<b>Install Year:</b>	1990			<b>Piping Steel:</b>	
<b>Years in Service:</b>				<b>Piping Galvanized:</b>	
<b>Model:</b>	NULL			<b>Tanks Single Wall St:</b>	
<b>Description:</b>				<b>Piping Underground:</b>	
<b>Capacity:</b>	22500			<b>Num Underground:</b>	
<b>Tank Material:</b>	Fiberglass (FRP)			<b>Panam Related:</b>	
<b>Corrosion Protect:</b>				<b>Panam Venue:</b>	
<b>Overfill Protect:</b>					
<b>Facility Type:</b>	FS Liquid Fuel Tank				
<b>Parent Facility Type:</b>					
<b>Facility Location:</b>					
<b>Device Installed Location:</b>	443 SOMERSET ST W OTTAWA K1R 5J7 ON CA				
<b><u>Fuel Storage Tank Details</u></b>					
<b>Owner Account Name:</b>	BUDGET CAR & TRUCK RENTALS OF OTTAWA				

<a href="#">47</a>	1 of 1	ENE/156.1	76.9 / -1.00	384 MCLAUREN RD OTTAWA ON	WWIS
<b>Well ID:</b>	7212004			<b>Data Entry Status:</b>	
<b>Construction Date:</b>				<b>Data Src:</b>	
<b>Primary Water Use:</b>	Monitoring and Test Hole			<b>Date Received:</b>	11/28/2013
<b>Sec. Water Use:</b>				<b>Selected Flag:</b>	Yes
<b>Final Well Status:</b>	Monitoring and Test Hole			<b>Abandonment Rec:</b>	
<b>Water Type:</b>				<b>Contractor:</b>	7241
<b>Casing Material:</b>				<b>Form Version:</b>	7
<b>Audit No:</b>	Z177967			<b>Owner:</b>	
<b>Tag:</b>	A150791			<b>Street Name:</b>	384 MCLAUREN RD
<b>Construction Method:</b>				<b>County:</b>	OTTAWA
<b>Elevation (m):</b>				<b>Municipality:</b>	NEPEAN TOWNSHIP
<b>Elevation Reliability:</b>				<b>Site Info:</b>	
<b>Depth to Bedrock:</b>				<b>Lot:</b>	
<b>Well Depth:</b>				<b>Concession:</b>	
<b>Overburden/Bedrock:</b>				<b>Concession Name:</b>	
<b>Pump Rate:</b>				<b>Easting NAD83:</b>	

Map Key	Number of Records	Direction/ Distance (m)	Elev/Diff (m)	Site	DB
<b>Static Water Level:</b> Flowing (Y/N): Flow Rate: Clear/Cloudy:				<b>Northing NAD83:</b> Zone: UTM Reliability:	
<b>PDF URL (Map):</b>		https://d2khazk8e83rdv.cloudfront.net/moe_mapping/downloads/2Water/Wells_pdfs/721\7212004.pdf			

**Bore Hole Information**

<b>Bore Hole ID:</b>	1004655512	<b>Elevation:</b>	72.64624
<b>DP2BR:</b>		<b>Elevrc:</b>	
<b>Spatial Status:</b>		<b>Zone:</b>	18
<b>Code OB:</b>		<b>East83:</b>	445561
<b>Code OB Desc:</b>		<b>North83:</b>	5029222
<b>Open Hole:</b>		<b>Org CS:</b>	UTM83
<b>Cluster Kind:</b>		<b>UTMRC:</b>	4
<b>Date Completed:</b>	10/15/2013	<b>UTMRC Desc:</b>	margin of error : 30 m - 100 m
<b>Remarks:</b>		<b>Location Method:</b>	wwr
<b>Elevrc Desc:</b>			
<b>Location Source Date:</b>			
<b>Improvement Location Source:</b>			
<b>Improvement Location Method:</b>			
<b>Source Revision Comment:</b>			
<b>Supplier Comment:</b>			

**Overburden and Bedrock**

**Materials Interval**

<b>Formation ID:</b>	1004976207
<b>Layer:</b>	2
<b>Color:</b>	6
<b>General Color:</b>	BROWN
<b>Mat1:</b>	28
<b>Most Common Material:</b>	SAND
<b>Mat2:</b>	11
<b>Mat2 Desc:</b>	GRAVEL
<b>Mat3:</b>	85
<b>Mat3 Desc:</b>	SOFT
<b>Formation Top Depth:</b>	.31
<b>Formation End Depth:</b>	1.82
<b>Formation End Depth UOM:</b>	m

**Overburden and Bedrock**

**Materials Interval**

<b>Formation ID:</b>	1004976206
<b>Layer:</b>	1
<b>Color:</b>	2
<b>General Color:</b>	GREY
<b>Mat1:</b>	11
<b>Most Common Material:</b>	GRAVEL
<b>Mat2:</b>	73
<b>Mat2 Desc:</b>	HARD
<b>Mat3:</b>	
<b>Mat3 Desc:</b>	
<b>Formation Top Depth:</b>	0
<b>Formation End Depth:</b>	.31
<b>Formation End Depth UOM:</b>	m

**Overburden and Bedrock**

**Materials Interval**



<b>Map Key</b>	<b>Number of Records</b>	<b>Direction/ Distance (m)</b>	<b>Elev/Diff (m)</b>	<b>Site</b>	<b>DB</b>
<b>Formation ID:</b>		1004976208			
<b>Layer:</b>		3			
<b>Color:</b>		2			
<b>General Color:</b>		GREY			
<b>Mat1:</b>		05			
<b>Most Common Material:</b>		CLAY			
<b>Mat2:</b>		06			
<b>Mat2 Desc:</b>		SILT			
<b>Mat3:</b>		85			
<b>Mat3 Desc:</b>		SOFT			
<b>Formation Top Depth:</b>		1.82			
<b>Formation End Depth:</b>		4.57			
<b>Formation End Depth UOM:</b>		m			
<b><u>Annular Space/Abandonment Sealing Record</u></b>					
<b>Plug ID:</b>		1004976217			
<b>Layer:</b>		2			
<b>Plug From:</b>		0.31			
<b>Plug To:</b>		2.74			
<b>Plug Depth UOM:</b>		m			
<b><u>Annular Space/Abandonment Sealing Record</u></b>					
<b>Plug ID:</b>		1004976216			
<b>Layer:</b>		1			
<b>Plug From:</b>		0			
<b>Plug To:</b>		0.31			
<b>Plug Depth UOM:</b>		m			
<b><u>Annular Space/Abandonment Sealing Record</u></b>					
<b>Plug ID:</b>		1004976218			
<b>Layer:</b>		3			
<b>Plug From:</b>		2.74			
<b>Plug To:</b>		4.57			
<b>Plug Depth UOM:</b>		m			
<b><u>Method of Construction &amp; Well Use</u></b>					
<b>Method Construction ID:</b>		1004976215			
<b>Method Construction Code:</b>		D			
<b>Method Construction:</b>		Direct Push			
<b>Other Method Construction:</b>					
<b><u>Pipe Information</u></b>					
<b>Pipe ID:</b>		1004976205			
<b>Casing No:</b>		0			
<b>Comment:</b>					
<b>Alt Name:</b>					
<b><u>Construction Record - Casing</u></b>					
<b>Casing ID:</b>		1004976211			
<b>Layer:</b>		1			
<b>Material:</b>		5			

Map Key	Number of Records	Direction/ Distance (m)	Elev/Diff (m)	Site	DB
<b>Open Hole or Material:</b>		PLASTIC			
<b>Depth From:</b>		0			
<b>Depth To:</b>		3.1			
<b>Casing Diameter:</b>		3.45			
<b>Casing Diameter UOM:</b>		cm			
<b>Casing Depth UOM:</b>		m			
<b><u>Construction Record - Screen</u></b>					
<b>Screen ID:</b>		1004976212			
<b>Layer:</b>		1			
<b>Slot:</b>		10			
<b>Screen Top Depth:</b>		3.1			
<b>Screen End Depth:</b>		4.57			
<b>Screen Material:</b>		5			
<b>Screen Depth UOM:</b>		m			
<b>Screen Diameter UOM:</b>		cm			
<b>Screen Diameter:</b>		4.24			
<b><u>Water Details</u></b>					
<b>Water ID:</b>		1004976210			
<b>Layer:</b>					
<b>Kind Code:</b>					
<b>Kind:</b>					
<b>Water Found Depth:</b>					
<b>Water Found Depth UOM:</b>		m			
<b><u>Hole Diameter</u></b>					
<b>Hole ID:</b>		1004976209			
<b>Diameter:</b>		4.57			
<b>Depth From:</b>		0			
<b>Depth To:</b>					
<b>Hole Depth UOM:</b>		m			
<b>Hole Diameter UOM:</b>		cm			

**48**      1 of 1      **SE/156.9**      **76.9 / -1.00**      **58 James St  
Ottawa ON K2P 0T6**      **EHS**

<b>Order No:</b>	20000615003	<b>Nearest Intersection:</b>	James and Kent or James and Bank
<b>Status:</b>	C	<b>Municipality:</b>	Ottawa-Carleton
<b>Report Type:</b>	Basic Report	<b>Client Prov/State:</b>	ON
<b>Report Date:</b>	6/20/00	<b>Search Radius (km):</b>	0.25
<b>Date Received:</b>	6/16/00	<b>X:</b>	-75.695644
<b>Previous Site Name:</b>		<b>Y:</b>	45.412985
<b>Lot/Building Size:</b>			
<b>Additional Info Ordered:</b>			

**49**      1 of 4      **WNW/157.8**      **78.9 / 1.00**      **447 Somerset Street West  
Ottawa ON K1R 5J7**      **EHS**

<b>Order No:</b>	20191128029	<b>Nearest Intersection:</b>	
<b>Status:</b>	C	<b>Municipality:</b>	
<b>Report Type:</b>	Site Report	<b>Client Prov/State:</b>	ON
<b>Report Date:</b>	29-NOV-19	<b>Search Radius (km):</b>	.001
<b>Date Received:</b>	28-NOV-19	<b>X:</b>	-75.69907
<b>Previous Site Name:</b>		<b>Y:</b>	45.414481
<b>Lot/Building Size:</b>			
<b>Additional Info Ordered:</b>			

Map Key	Number of Records	Direction/ Distance (m)	Elev/Diff (m)	Site	DB
<a href="#">49</a>	2 of 4	WNW/157.8	78.9 / 1.00	447 Somerset Street West Ottawa ON K1R 5J7	EHS
<b>Order No:</b>	20191128029			<b>Nearest Intersection:</b>	
<b>Status:</b>	C			<b>Municipality:</b>	
<b>Report Type:</b>	Site Report			<b>Client Prov/State:</b>	ON
<b>Report Date:</b>	29-NOV-19			<b>Search Radius (km):</b>	.001
<b>Date Received:</b>	28-NOV-19			<b>X:</b>	-75.69907
<b>Previous Site Name:</b>				<b>Y:</b>	45.414481
<b>Lot/Building Size:</b>					
<b>Additional Info Ordered:</b>					
<a href="#">49</a>	3 of 4	WNW/157.8	78.9 / 1.00	447 Somerset Street West Ottawa ON K1R 5J7	EHS
<b>Order No:</b>	20191128029			<b>Nearest Intersection:</b>	
<b>Status:</b>	C			<b>Municipality:</b>	
<b>Report Type:</b>	Site Report			<b>Client Prov/State:</b>	ON
<b>Report Date:</b>	29-NOV-19			<b>Search Radius (km):</b>	.001
<b>Date Received:</b>	28-NOV-19			<b>X:</b>	-75.69907
<b>Previous Site Name:</b>				<b>Y:</b>	45.414481
<b>Lot/Building Size:</b>					
<b>Additional Info Ordered:</b>					
<a href="#">49</a>	4 of 4	WNW/157.8	78.9 / 1.00	447 Somerset Street West Ottawa ON K1R 5J7	EHS
<b>Order No:</b>	20191128029			<b>Nearest Intersection:</b>	
<b>Status:</b>	C			<b>Municipality:</b>	
<b>Report Type:</b>	Site Report			<b>Client Prov/State:</b>	ON
<b>Report Date:</b>	29-NOV-19			<b>Search Radius (km):</b>	.001
<b>Date Received:</b>	28-NOV-19			<b>X:</b>	-75.69907
<b>Previous Site Name:</b>				<b>Y:</b>	45.414481
<b>Lot/Building Size:</b>					
<b>Additional Info Ordered:</b>					
<a href="#">50</a>	1 of 1	E/158.2	75.8 / -2.11	366 382 BANK STREET Ottawa ON	WWIS
<b>Well ID:</b>	7295731			<b>Data Entry Status:</b>	
<b>Construction Date:</b>				<b>Data Src:</b>	
<b>Primary Water Use:</b>	Test Hole			<b>Date Received:</b>	9/29/2017
<b>Sec. Water Use:</b>	Monitoring			<b>Selected Flag:</b>	Yes
<b>Final Well Status:</b>	Monitoring and Test Hole			<b>Abandonment Rec:</b>	
<b>Water Type:</b>				<b>Contractor:</b>	7241
<b>Casing Material:</b>				<b>Form Version:</b>	7
<b>Audit No:</b>	Z206498			<b>Owner:</b>	
<b>Tag:</b>	A189879			<b>Street Name:</b>	366 382 BANK STREET
<b>Construction Method:</b>				<b>County:</b>	OTTAWA
<b>Elevation (m):</b>				<b>Municipality:</b>	OTTAWA CITY
<b>Elevation Reliability:</b>				<b>Site Info:</b>	
<b>Depth to Bedrock:</b>				<b>Lot:</b>	
<b>Well Depth:</b>				<b>Concession:</b>	
<b>Overburden/Bedrock:</b>				<b>Concession Name:</b>	
<b>Pump Rate:</b>				<b>Easting NAD83:</b>	
<b>Static Water Level:</b>				<b>Northing NAD83:</b>	
<b>Flowing (Y/N):</b>				<b>Zone:</b>	
<b>Flow Rate:</b>				<b>UTM Reliability:</b>	
<b>Clear/Cloudy:</b>					

Map Key	Number of Records	Direction/ Distance (m)	Elev/Diff (m)	Site	DB
---------	-------------------	----------------------------	------------------	------	----

PDF URL (Map):

**Bore Hole Information**

<b>Bore Hole ID:</b>	1006738377	<b>Elevation:</b>	72.657897
<b>DP2BR:</b>		<b>Elevrc:</b>	
<b>Spatial Status:</b>		<b>Zone:</b>	18
<b>Code OB:</b>		<b>East83:</b>	445584
<b>Code OB Desc:</b>		<b>North83:</b>	5029168
<b>Open Hole:</b>		<b>Org CS:</b>	UTM83
<b>Cluster Kind:</b>		<b>UTMRC:</b>	4
<b>Date Completed:</b>	8/10/2017	<b>UTMRC Desc:</b>	margin of error : 30 m - 100 m
<b>Remarks:</b>		<b>Location Method:</b>	wwr
<b>Elevrc Desc:</b>			
<b>Location Source Date:</b>			
<b>Improvement Location Source:</b>			
<b>Improvement Location Method:</b>			
<b>Source Revision Comment:</b>			
<b>Supplier Comment:</b>			

**Overburden and Bedrock**

**Materials Interval**

<b>Formation ID:</b>	1006883470
<b>Layer:</b>	1
<b>Color:</b>	6
<b>General Color:</b>	BROWN
<b>Mat1:</b>	11
<b>Most Common Material:</b>	GRAVEL
<b>Mat2:</b>	28
<b>Mat2 Desc:</b>	SAND
<b>Mat3:</b>	68
<b>Mat3 Desc:</b>	DRY
<b>Formation Top Depth:</b>	0
<b>Formation End Depth:</b>	2.74
<b>Formation End Depth UOM:</b>	m

**Overburden and Bedrock**

**Materials Interval**

<b>Formation ID:</b>	1006883471
<b>Layer:</b>	2
<b>Color:</b>	2
<b>General Color:</b>	GREY
<b>Mat1:</b>	06
<b>Most Common Material:</b>	SILT
<b>Mat2:</b>	05
<b>Mat2 Desc:</b>	CLAY
<b>Mat3:</b>	
<b>Mat3 Desc:</b>	
<b>Formation Top Depth:</b>	2.74
<b>Formation End Depth:</b>	3.96
<b>Formation End Depth UOM:</b>	m

**Overburden and Bedrock**

**Materials Interval**

<b>Formation ID:</b>	1006883472
<b>Layer:</b>	3
<b>Color:</b>	2
<b>General Color:</b>	GREY

<b>Map Key</b>	<b>Number of Records</b>	<b>Direction/ Distance (m)</b>	<b>Elev/Diff (m)</b>	<b>Site</b>	<b>DB</b>
<b>Mat1:</b>		06			
<b>Most Common Material:</b>		SILT			
<b>Mat2:</b>		05			
<b>Mat2 Desc:</b>		CLAY			
<b>Mat3:</b>		85			
<b>Mat3 Desc:</b>		SOFT			
<b>Formation Top Depth:</b>		3.96			
<b>Formation End Depth:</b>		5.79			
<b>Formation End Depth UOM:</b>		m			
<b><u>Annular Space/Abandonment Sealing Record</u></b>					
<b>Plug ID:</b>		1006883482			
<b>Layer:</b>		3			
<b>Plug From:</b>		2.44			
<b>Plug To:</b>		5.79			
<b>Plug Depth UOM:</b>		m			
<b><u>Annular Space/Abandonment Sealing Record</u></b>					
<b>Plug ID:</b>		1006883481			
<b>Layer:</b>		2			
<b>Plug From:</b>		0.31			
<b>Plug To:</b>		2.44			
<b>Plug Depth UOM:</b>		m			
<b><u>Annular Space/Abandonment Sealing Record</u></b>					
<b>Plug ID:</b>		1006883480			
<b>Layer:</b>		1			
<b>Plug From:</b>		0			
<b>Plug To:</b>		0.31			
<b>Plug Depth UOM:</b>		m			
<b><u>Method of Construction &amp; Well Use</u></b>					
<b>Method Construction ID:</b>		1006883479			
<b>Method Construction Code:</b>		D			
<b>Method Construction:</b>		Direct Push			
<b>Other Method Construction:</b>					
<b><u>Pipe Information</u></b>					
<b>Pipe ID:</b>		1006883469			
<b>Casing No:</b>		0			
<b>Comment:</b>					
<b>Alt Name:</b>					
<b><u>Construction Record - Casing</u></b>					
<b>Casing ID:</b>		1006883475			
<b>Layer:</b>		1			
<b>Material:</b>		5			
<b>Open Hole or Material:</b>		PLASTIC			
<b>Depth From:</b>		0			
<b>Depth To:</b>		2.74			
<b>Casing Diameter:</b>		4.03			

Map Key	Number of Records	Direction/ Distance (m)	Elev/Diff (m)	Site	DB
<b>Casing Diameter UOM:</b>		cm			
<b>Casing Depth UOM:</b>		m			
<b><u>Construction Record - Screen</u></b>					
<b>Screen ID:</b>		1006883476			
<b>Layer:</b>		1			
<b>Slot:</b>		10			
<b>Screen Top Depth:</b>		2.74			
<b>Screen End Depth:</b>		5.79			
<b>Screen Material:</b>		5			
<b>Screen Depth UOM:</b>		m			
<b>Screen Diameter UOM:</b>		cm			
<b>Screen Diameter:</b>		4.82			
<b><u>Water Details</u></b>					
<b>Water ID:</b>		1006883474			
<b>Layer:</b>					
<b>Kind Code:</b>					
<b>Kind:</b>					
<b>Water Found Depth:</b>					
<b>Water Found Depth UOM:</b>		m			
<b><u>Hole Diameter</u></b>					
<b>Hole ID:</b>		1006883473			
<b>Diameter:</b>		8.25			
<b>Depth From:</b>		0			
<b>Depth To:</b>		5.79			
<b>Hole Depth UOM:</b>		m			
<b>Hole Diameter UOM:</b>		cm			

<a href="#">51</a>	1 of 1	E/158.3	75.8 / -2.11	366 382 BANK STREET Ottawa ON	WWIS
<b>Well ID:</b>		7295730		<b>Data Entry Status:</b>	
<b>Construction Date:</b>				<b>Data Src:</b>	
<b>Primary Water Use:</b>		Test Hole		<b>Date Received:</b>	9/29/2017
<b>Sec. Water Use:</b>		Monitoring		<b>Selected Flag:</b>	Yes
<b>Final Well Status:</b>		Monitoring and Test Hole		<b>Abandonment Rec:</b>	
<b>Water Type:</b>				<b>Contractor:</b>	7241
<b>Casing Material:</b>				<b>Form Version:</b>	7
<b>Audit No:</b>		Z206497		<b>Owner:</b>	
<b>Tag:</b>		A189880		<b>Street Name:</b>	366 382 BANK STREET
<b>Construction Method:</b>				<b>County:</b>	OTTAWA
<b>Elevation (m):</b>				<b>Municipality:</b>	OTTAWA CITY
<b>Elevation Reliability:</b>				<b>Site Info:</b>	
<b>Depth to Bedrock:</b>				<b>Lot:</b>	
<b>Well Depth:</b>				<b>Concession:</b>	
<b>Overburden/Bedrock:</b>				<b>Concession Name:</b>	
<b>Pump Rate:</b>				<b>Easting NAD83:</b>	
<b>Static Water Level:</b>				<b>Northing NAD83:</b>	
<b>Flowing (Y/N):</b>				<b>Zone:</b>	
<b>Flow Rate:</b>				<b>UTM Reliability:</b>	
<b>Clear/Cloudy:</b>					
<b>PDF URL (Map):</b>					

**Bore Hole Information**

**Bore Hole ID:** 1006738374 **Elevation:** 72.678871

Map Key	Number of Records	Direction/ Distance (m)	Elev/Diff (m)	Site	DB
<b>DP2BR:</b>				<b>Elevrc:</b>	
<b>Spatial Status:</b>				<b>Zone:</b>	18
<b>Code OB:</b>				<b>East83:</b>	445582
<b>Code OB Desc:</b>				<b>North83:</b>	5029178
<b>Open Hole:</b>				<b>Org CS:</b>	UTM83
<b>Cluster Kind:</b>				<b>UTMRC:</b>	4
<b>Date Completed:</b>	8/10/2017			<b>UTMRC Desc:</b>	margin of error : 30 m - 100 m
<b>Remarks:</b>				<b>Location Method:</b>	wwr
<b>Elevrc Desc:</b>					
<b>Location Source Date:</b>					
<b>Improvement Location Source:</b>					
<b>Improvement Location Method:</b>					
<b>Source Revision Comment:</b>					
<b>Supplier Comment:</b>					

**Overburden and Bedrock**

**Materials Interval**

**Formation ID:** 1006883458  
**Layer:** 3  
**Color:** 2  
**General Color:** GREY  
**Mat1:** 06  
**Most Common Material:** SILT  
**Mat2:** 05  
**Mat2 Desc:** CLAY  
**Mat3:** 91  
**Mat3 Desc:** WATER-BEARING  
**Formation Top Depth:** 3.46  
**Formation End Depth:** 5.79  
**Formation End Depth UOM:** m

**Overburden and Bedrock**

**Materials Interval**

**Formation ID:** 1006883457  
**Layer:** 2  
**Color:** 2  
**General Color:** GREY  
**Mat1:** 06  
**Most Common Material:** SILT  
**Mat2:** 05  
**Mat2 Desc:** CLAY  
**Mat3:** 85  
**Mat3 Desc:** SOFT  
**Formation Top Depth:** 2.74  
**Formation End Depth:** 3.46  
**Formation End Depth UOM:** m

**Overburden and Bedrock**

**Materials Interval**

**Formation ID:** 1006883456  
**Layer:** 1  
**Color:** 6  
**General Color:** BROWN  
**Mat1:** 11  
**Most Common Material:** GRAVEL  
**Mat2:** 28  
**Mat2 Desc:** SAND  
**Mat3:**  
**Mat3 Desc:**  
**Formation Top Depth:** 0

<b>Map Key</b>	<b>Number of Records</b>	<b>Direction/ Distance (m)</b>	<b>Elev/Diff (m)</b>	<b>Site</b>	<b>DB</b>
<b>Formation End Depth:</b>		2.74			
<b>Formation End Depth UOM:</b>		m			
<b><u>Annular Space/Abandonment Sealing Record</u></b>					
<b>Plug ID:</b>		1006883466			
<b>Layer:</b>		1			
<b>Plug From:</b>		0			
<b>Plug To:</b>		0.31			
<b>Plug Depth UOM:</b>		m			
<b><u>Annular Space/Abandonment Sealing Record</u></b>					
<b>Plug ID:</b>		1006883468			
<b>Layer:</b>		3			
<b>Plug From:</b>		2.44			
<b>Plug To:</b>		5.79			
<b>Plug Depth UOM:</b>		m			
<b><u>Annular Space/Abandonment Sealing Record</u></b>					
<b>Plug ID:</b>		1006883467			
<b>Layer:</b>		2			
<b>Plug From:</b>		0.31			
<b>Plug To:</b>		2.44			
<b>Plug Depth UOM:</b>		m			
<b><u>Method of Construction &amp; Well Use</u></b>					
<b>Method Construction ID:</b>		1006883465			
<b>Method Construction Code:</b>		D			
<b>Method Construction:</b>		Direct Push			
<b>Other Method Construction:</b>					
<b><u>Pipe Information</u></b>					
<b>Pipe ID:</b>		1006883455			
<b>Casing No:</b>		0			
<b>Comment:</b>					
<b>Alt Name:</b>					
<b><u>Construction Record - Casing</u></b>					
<b>Casing ID:</b>		1006883461			
<b>Layer:</b>		1			
<b>Material:</b>		5			
<b>Open Hole or Material:</b>		PLASTIC			
<b>Depth From:</b>		0			
<b>Depth To:</b>		2.74			
<b>Casing Diameter:</b>		4.03			
<b>Casing Diameter UOM:</b>		cm			
<b>Casing Depth UOM:</b>		m			
<b><u>Construction Record - Screen</u></b>					
<b>Screen ID:</b>		1006883462			



Map Key	Number of Records	Direction/ Distance (m)	Elev/Diff (m)	Site	DB
Layer:	1				
Slot:	10				
Screen Top Depth:	2.74				
Screen End Depth:	5.79				
Screen Material:	5				
Screen Depth UOM:	m				
Screen Diameter UOM:	cm				
Screen Diameter:	4.82				
<b><u>Water Details</u></b>					
Water ID:	1006883460				
Layer:					
Kind Code:					
Kind:					
Water Found Depth:					
Water Found Depth UOM:	m				
<b><u>Hole Diameter</u></b>					
Hole ID:	1006883459				
Diameter:	8.25				
Depth From:	0				
Depth To:	5.79				
Hole Depth UOM:	m				
Hole Diameter UOM:	cm				

<a href="#">52</a>	1 of 1	ENE/158.8	76.9 / -1.00	180 WALLER ST OTTAWA ON	WWIS
Well ID:	7212067			<b>Data Entry Status:</b>	
Construction Date:				<b>Data Src:</b>	
Primary Water Use:	Monitoring and Test Hole			<b>Date Received:</b>	11/28/2013
Sec. Water Use:				<b>Selected Flag:</b>	Yes
Final Well Status:	Monitoring and Test Hole			<b>Abandonment Rec:</b>	
Water Type:				<b>Contractor:</b>	7241
Casing Material:				<b>Form Version:</b>	7
Audit No:	Z177969			<b>Owner:</b>	
Tag:	A152703			<b>Street Name:</b>	180 WALLER ST
Construction Method:				<b>County:</b>	OTTAWA
Elevation (m):				<b>Municipality:</b>	NEPEAN TOWNSHIP
Elevation Reliability:				<b>Site Info:</b>	
Depth to Bedrock:				<b>Lot:</b>	
Well Depth:				<b>Concession:</b>	
Overburden/Bedrock:				<b>Concession Name:</b>	
Pump Rate:				<b>Easting NAD83:</b>	
Static Water Level:				<b>Northing NAD83:</b>	
Flowing (Y/N):				<b>Zone:</b>	
Flow Rate:				<b>UTM Reliability:</b>	
Clear/Cloudy:					
PDF URL (Map):	<a href="https://d2khazk8e83rdv.cloudfront.net/moe_mapping/downloads/2Water/Wells_pdfs/721\7212067.pdf">https://d2khazk8e83rdv.cloudfront.net/moe_mapping/downloads/2Water/Wells_pdfs/721\7212067.pdf</a>				

<b><u>Bore Hole Information</u></b>					
Bore Hole ID:	1004655744			<b>Elevation:</b>	72.608963
DP2BR:				<b>Elevrc:</b>	
Spatial Status:				<b>Zone:</b>	18
Code OB:				<b>East83:</b>	445563
Code OB Desc:				<b>North83:</b>	5029224
Open Hole:				<b>Org CS:</b>	UTM83
Cluster Kind:				<b>UTMRC:</b>	4

Map Key	Number of Records	Direction/ Distance (m)	Elev/Diff (m)	Site	DB
---------	-------------------	----------------------------	------------------	------	----

**Date Completed:** 10/15/2013  
**Remarks:**  
**Elevrc Desc:**  
**Location Source Date:**  
**Improvement Location Source:**  
**Improvement Location Method:**  
**Source Revision Comment:**  
**Supplier Comment:**

**UTMRC Desc:** margin of error : 30 m - 100 m  
**Location Method:** wwr

**Overburden and Bedrock  
Materials Interval**

**Formation ID:** 1004978360  
**Layer:** 2  
**Color:** 6  
**General Color:** BROWN  
**Mat1:** 28  
**Most Common Material:** SAND  
**Mat2:** 85  
**Mat2 Desc:** SOFT  
**Mat3:**  
**Mat3 Desc:**  
**Formation Top Depth:** .31  
**Formation End Depth:** 1.83  
**Formation End Depth UOM:** m

**Overburden and Bedrock  
Materials Interval**

**Formation ID:** 1004978359  
**Layer:** 1  
**Color:** 6  
**General Color:** BROWN  
**Mat1:** 02  
**Most Common Material:** TOPSOIL  
**Mat2:** 85  
**Mat2 Desc:** SOFT  
**Mat3:**  
**Mat3 Desc:**  
**Formation Top Depth:** 0  
**Formation End Depth:** .31  
**Formation End Depth UOM:** m

**Overburden and Bedrock  
Materials Interval**

**Formation ID:** 1004978361  
**Layer:** 3  
**Color:** 2  
**General Color:** GREY  
**Mat1:** 05  
**Most Common Material:** CLAY  
**Mat2:** 06  
**Mat2 Desc:** SILT  
**Mat3:** 85  
**Mat3 Desc:** SOFT  
**Formation Top Depth:** 1.83  
**Formation End Depth:** 6.1  
**Formation End Depth UOM:** m

**Annular Space/Abandonment  
Sealing Record**

<b>Map Key</b>	<b>Number of Records</b>	<b>Direction/ Distance (m)</b>	<b>Elev/Diff (m)</b>	<b>Site</b>	<b>DB</b>
<b>Plug ID:</b>		1004978370			
<b>Layer:</b>		2			
<b>Plug From:</b>		0.31			
<b>Plug To:</b>		2.74			
<b>Plug Depth UOM:</b>		m			
<b><u>Annular Space/Abandonment Sealing Record</u></b>					
<b>Plug ID:</b>		1004978371			
<b>Layer:</b>		3			
<b>Plug From:</b>		2.74			
<b>Plug To:</b>		6.1			
<b>Plug Depth UOM:</b>		m			
<b><u>Annular Space/Abandonment Sealing Record</u></b>					
<b>Plug ID:</b>		1004978369			
<b>Layer:</b>		1			
<b>Plug From:</b>		0			
<b>Plug To:</b>		0.31			
<b>Plug Depth UOM:</b>		m			
<b><u>Method of Construction &amp; Well Use</u></b>					
<b>Method Construction ID:</b>		1004978368			
<b>Method Construction Code:</b>		D			
<b>Method Construction:</b>		Direct Push			
<b>Other Method Construction:</b>					
<b><u>Pipe Information</u></b>					
<b>Pipe ID:</b>		1004978358			
<b>Casing No:</b>		0			
<b>Comment:</b>					
<b>Alt Name:</b>					
<b><u>Construction Record - Casing</u></b>					
<b>Casing ID:</b>		1004978364			
<b>Layer:</b>		1			
<b>Material:</b>		5			
<b>Open Hole or Material:</b>		PLASTIC			
<b>Depth From:</b>		0			
<b>Depth To:</b>		3.1			
<b>Casing Diameter:</b>		3.45			
<b>Casing Diameter UOM:</b>		cm			
<b>Casing Depth UOM:</b>		m			
<b><u>Construction Record - Screen</u></b>					
<b>Screen ID:</b>		1004978365			
<b>Layer:</b>		1			
<b>Slot:</b>		10			
<b>Screen Top Depth:</b>		3.1			
<b>Screen End Depth:</b>		6.1			
<b>Screen Material:</b>		5			
<b>Screen Depth UOM:</b>		m			

Map Key	Number of Records	Direction/ Distance (m)	Elev/Diff (m)	Site	DB
<b>Screen Diameter UOM:</b>		cm			
<b>Screen Diameter:</b>		4.21			
<b><u>Water Details</u></b>					
<b>Water ID:</b>		1004978363			
<b>Layer:</b>					
<b>Kind Code:</b>					
<b>Kind:</b>					
<b>Water Found Depth:</b>					
<b>Water Found Depth UOM:</b>		m			
<b><u>Hole Diameter</u></b>					
<b>Hole ID:</b>		1004978362			
<b>Diameter:</b>		8.25			
<b>Depth From:</b>		0			
<b>Depth To:</b>		6.1			
<b>Hole Depth UOM:</b>		m			
<b>Hole Diameter UOM:</b>		cm			

<a href="#">53</a>	1 of 2	SE/159.0	76.9 / -1.00	50 James St Ottawa ON K2P 0T6	SPL
<b>Ref No:</b>	0764-7VFLR4			<b>Discharger Report:</b>	
<b>Site No:</b>				<b>Material Group:</b>	
<b>Incident Dt:</b>				<b>Health/Env Conseq:</b>	
<b>Year:</b>				<b>Client Type:</b>	
<b>Incident Cause:</b>	Tank (Underground) Leak			<b>Sector Type:</b>	Other
<b>Incident Event:</b>				<b>Agency Involved:</b>	
<b>Contaminant Code:</b>	13			<b>Nearest Watercourse:</b>	
<b>Contaminant Name:</b>	FURNACE OIL			<b>Site Address:</b>	
<b>Contaminant Limit 1:</b>				<b>Site District Office:</b>	
<b>Contam Limit Freq 1:</b>				<b>Site Postal Code:</b>	
<b>Contaminant UN No 1:</b>				<b>Site Region:</b>	
<b>Environment Impact:</b>	Confirmed			<b>Site Municipality:</b>	Ottawa
<b>Nature of Impact:</b>	Soil Contamination			<b>Site Lot:</b>	
<b>Receiving Medium:</b>				<b>Site Conc:</b>	
<b>Receiving Env:</b>				<b>Northing:</b>	
<b>MOE Response:</b>	No Field Response			<b>Easting:</b>	
<b>Dt MOE Arvl on Scn:</b>				<b>Site Geo Ref Accu:</b>	
<b>MOE Reported Dt:</b>	8/31/2009			<b>Site Map Datum:</b>	
<b>Dt Document Closed:</b>	9/19/2009			<b>SAC Action Class:</b>	Land Spills
<b>Incident Reason:</b>	Other - Reason not otherwise defined			<b>Source Type:</b>	
<b>Site Name:</b>	50 James St<UNOFFICIAL>				
<b>Site County/District:</b>					
<b>Site Geo Ref Meth:</b>					
<b>Incident Summary:</b>	TSSA: Leak- historic UST leak, ukn amt				
<b>Contaminant Qty:</b>	0 other - see incident description				

<a href="#">53</a>	2 of 2	SE/159.0	76.9 / -1.00	50 JAMES STREET, OTTAWA ON	INC
<b>Incident No:</b>	178644			<b>Any Health Impact:</b>	No
<b>Incident ID:</b>	2329542			<b>Any Enviro Impact:</b>	Yes
<b>Instance No:</b>				<b>Service Interrupted:</b>	No
<b>Status Code:</b>	Causal Analysis Complete			<b>Was Prop Damaged:</b>	Yes
<b>Attribute Category:</b>	FS-Perform L1 Incident Insp			<b>Reside App. Type:</b>	
<b>Context:</b>				<b>Commer App. Type:</b>	
<b>Date of Occurrence:</b>	2009/08/31 00:00:00			<b>Indus App. Type:</b>	
<b>Time of Occurrence:</b>	11:30:00			<b>Institut App. Type:</b>	
<b>Incident Created On:</b>				<b>Venting Type:</b>	

Map Key	Number of Records	Direction/ Distance (m)	Elev/Diff (m)	Site	DB
<b>Instance Creation Dt:</b> <b>Instance Install Dt:</b> <b>Occur Insp Start Date:</b> 2009/08/31 00:00:00 <b>Approx Quant Rel:</b> Unknown <b>Tank Capacity:</b> <b>Fuels Occur Type:</b> Leak <b>Fuel Type Involved:</b> Fuel Oil <b>Enforcement Policy:</b> NULL <b>Prc Escalation Req:</b> NULL <b>Tank Material Type:</b> <b>Tank Storage Type:</b> <b>Tank Location Type:</b> <b>Pump Flow Rate Cap:</b> <b>Task No:</b> 2391333 <b>Notes:</b> <b>Drainage System:</b> Unknown <b>Sub Surface Contam.:</b> At least 9.5 feet. <b>Aff Prop Use Water:</b> No <b>Contam. Migrated:</b> Unknown <b>Contact Natural Env:</b> Yes <b>Incident Location:</b> 50 JAMES STREET, OTTAWA - DISCOVERY OF PRODUCT <b>Occurrence Narrative:</b> Paving contractor discovered a UST. Product has been discovered both within the tank and in the soil around it. <b>Operation Type Involved:</b> Multi-unit Residential <b>Item:</b> <b>Item Description:</b> <b>Device Installed Location:</b>				<b>Vent Conn Mater:</b> <b>Vent Chimney Mater:</b> <b>Pipeline Type:</b> <b>Pipeline Involved:</b> <b>Pipe Material:</b> <b>Depth Ground Cover:</b> <b>Regulator Location:</b> <b>Regulator Type:</b> <b>Operation Pressure:</b> <b>Liquid Prop Make:</b> <b>Liquid Prop Model:</b> <b>Liquid Prop Serial No:</b> <b>Liquid Prop Notes:</b> <b>Equipment Type:</b> <b>Equipment Model:</b> <b>Serial No:</b> <b>Cylinder Capacity:</b> <b>Cylinder Cap Units:</b> <b>Cylinder Mat Type:</b> <b>Near Body of Water:</b> No	

<a href="#">54</a>	1 of 1	E/166.7	76.6 / -1.31	21 JAMES ST OTTAWA ON	WWIS
--------------------	--------	---------	--------------	--------------------------	------

<b>Well ID:</b> 7186496 <b>Construction Date:</b> <b>Primary Water Use:</b> Monitoring and Test Hole <b>Sec. Water Use:</b> 0 <b>Final Well Status:</b> Observation Wells <b>Water Type:</b> <b>Casing Material:</b> <b>Audit No:</b> Z152937 <b>Tag:</b> A131060 <b>Construction Method:</b> <b>Elevation (m):</b> <b>Elevation Reliability:</b> <b>Depth to Bedrock:</b> <b>Well Depth:</b> <b>Overburden/Bedrock:</b> <b>Pump Rate:</b> <b>Static Water Level:</b> <b>Flowing (Y/N):</b> <b>Flow Rate:</b> <b>Clear/Cloudy:</b>	<b>Data Entry Status:</b> <b>Data Src:</b> <b>Date Received:</b> 9/4/2012 <b>Selected Flag:</b> Yes <b>Abandonment Rec:</b> Yes <b>Contractor:</b> 7241 <b>Form Version:</b> 7 <b>Owner:</b> <b>Street Name:</b> 21 JAMES ST <b>County:</b> OTTAWA <b>Municipality:</b> OTTAWA CITY <b>Site Info:</b> <b>Lot:</b> <b>Concession:</b> <b>Concession Name:</b> <b>Easting NAD83:</b> <b>Northing NAD83:</b> <b>Zone:</b> <b>UTM Reliability:</b>
---	--

**PDF URL (Map):** [https://d2khazk8e83rdv.cloudfront.net/moe\\_mapping/downloads/2Water/Wells\\_pdfs/7187186496.pdf](https://d2khazk8e83rdv.cloudfront.net/moe_mapping/downloads/2Water/Wells_pdfs/7187186496.pdf)

<b>Bore Hole Information</b>	
<b>Bore Hole ID:</b> 1004147850 <b>DP2BR:</b> <b>Spatial Status:</b> <b>Code OB:</b> <b>Code OB Desc:</b> <b>Open Hole:</b> <b>Cluster Kind:</b> <b>Date Completed:</b> 7/26/2012	<b>Elevation:</b> 72.810722 <b>Elevrc:</b> <b>Zone:</b> 18 <b>East83:</b> 445594 <b>North83:</b> 5029121 <b>Org CS:</b> UTM83 <b>UTMRC:</b> 4 <b>UTMRC Desc:</b> margin of error : 30 m - 100 m

Map Key	Number of Records	Direction/ Distance (m)	Elev/Diff (m)	Site	DB
<b>Remarks:</b>				<b>Location Method:</b>	WWT
<b>Elevrc Desc:</b>					
<b>Location Source Date:</b>					
<b>Improvement Location Source:</b>					
<b>Improvement Location Method:</b>					
<b>Source Revision Comment:</b>					
<b>Supplier Comment:</b>					
<b><u>Overburden and Bedrock</u></b>					
<b><u>Materials Interval</u></b>					
<b>Formation ID:</b>		1004419311			
<b>Layer:</b>		1			
<b>Color:</b>		6			
<b>General Color:</b>		BROWN			
<b>Mat1:</b>		05			
<b>Most Common Material:</b>		CLAY			
<b>Mat2:</b>					
<b>Mat2 Desc:</b>					
<b>Mat3:</b>		85			
<b>Mat3 Desc:</b>		SOFT			
<b>Formation Top Depth:</b>		0			
<b>Formation End Depth:</b>		1.5			
<b>Formation End Depth UOM:</b>		m			
<b><u>Overburden and Bedrock</u></b>					
<b><u>Materials Interval</u></b>					
<b>Formation ID:</b>		1004419312			
<b>Layer:</b>		2			
<b>Color:</b>		2			
<b>General Color:</b>		GREY			
<b>Mat1:</b>		05			
<b>Most Common Material:</b>		CLAY			
<b>Mat2:</b>		85			
<b>Mat2 Desc:</b>		SOFT			
<b>Mat3:</b>		91			
<b>Mat3 Desc:</b>		WATER-BEARING			
<b>Formation Top Depth:</b>		1.5			
<b>Formation End Depth:</b>		4.57			
<b>Formation End Depth UOM:</b>		m			
<b><u>Annular Space/Abandonment</u></b>					
<b><u>Sealing Record</u></b>					
<b>Plug ID:</b>		1004419321			
<b>Layer:</b>		2			
<b>Plug From:</b>		0.31			
<b>Plug To:</b>		1.22			
<b>Plug Depth UOM:</b>		m			
<b><u>Annular Space/Abandonment</u></b>					
<b><u>Sealing Record</u></b>					
<b>Plug ID:</b>		1004419322			
<b>Layer:</b>		3			
<b>Plug From:</b>		1.22			
<b>Plug To:</b>		4.57			
<b>Plug Depth UOM:</b>		m			
<b><u>Annular Space/Abandonment</u></b>					
<b><u>Sealing Record</u></b>					

<b>Map Key</b>	<b>Number of Records</b>	<b>Direction/ Distance (m)</b>	<b>Elev/Diff (m)</b>	<b>Site</b>	<b>DB</b>
<b>Plug ID:</b>		1004419320			
<b>Layer:</b>		1			
<b>Plug From:</b>		0			
<b>Plug To:</b>		0.31			
<b>Plug Depth UOM:</b>		m			
<b><u>Method of Construction &amp; Well Use</u></b>					
<b>Method Construction ID:</b>		1004419319			
<b>Method Construction Code:</b>		B			
<b>Method Construction:</b>		Other Method			
<b>Other Method Construction:</b>		DIRECT PUSH			
<b><u>Pipe Information</u></b>					
<b>Pipe ID:</b>		1004419310			
<b>Casing No:</b>		0			
<b>Comment:</b>					
<b>Alt Name:</b>					
<b><u>Construction Record - Casing</u></b>					
<b>Casing ID:</b>		1004419315			
<b>Layer:</b>		1			
<b>Material:</b>		5			
<b>Open Hole or Material:</b>		PLASTIC			
<b>Depth From:</b>		0			
<b>Depth To:</b>		1.5			
<b>Casing Diameter:</b>		3.45			
<b>Casing Diameter UOM:</b>		cm			
<b>Casing Depth UOM:</b>		m			
<b><u>Construction Record - Screen</u></b>					
<b>Screen ID:</b>		1004419316			
<b>Layer:</b>		1			
<b>Slot:</b>		10			
<b>Screen Top Depth:</b>		1.5			
<b>Screen End Depth:</b>		4.57			
<b>Screen Material:</b>		5			
<b>Screen Depth UOM:</b>		m			
<b>Screen Diameter UOM:</b>		cm			
<b>Screen Diameter:</b>		4.21			
<b><u>Water Details</u></b>					
<b>Water ID:</b>		1004419314			
<b>Layer:</b>					
<b>Kind Code:</b>					
<b>Kind:</b>					
<b>Water Found Depth:</b>					
<b>Water Found Depth UOM:</b>		m			
<b><u>Hole Diameter</u></b>					
<b>Hole ID:</b>		1004419313			
<b>Diameter:</b>		5.71			
<b>Depth From:</b>		0			
<b>Depth To:</b>		4.57			

Map Key	Number of Records	Direction/ Distance (m)	Elev/Diff (m)	Site	DB
<b>Hole Depth UOM:</b>		m			
<b>Hole Diameter UOM:</b>		cm			

[55](#)      1 of 1      E/167.0      75.8 / -2.11      366 382 BANKS STREET  
Ottawa ON      [WWIS](#)

<b>Well ID:</b>	7295732	<b>Data Entry Status:</b>	
<b>Construction Date:</b>		<b>Data Src:</b>	
<b>Primary Water Use:</b>	Test Hole	<b>Date Received:</b>	9/29/2017
<b>Sec. Water Use:</b>	Monitoring	<b>Selected Flag:</b>	Yes
<b>Final Well Status:</b>	Monitoring and Test Hole	<b>Abandonment Rec:</b>	
<b>Water Type:</b>		<b>Contractor:</b>	7241
<b>Casing Material:</b>		<b>Form Version:</b>	7
<b>Audit No:</b>	Z206499	<b>Owner:</b>	
<b>Tag:</b>	A189788	<b>Street Name:</b>	366 382 BANKS STREET
<b>Construction Method:</b>		<b>County:</b>	OTTAWA
<b>Elevation (m):</b>		<b>Municipality:</b>	OTTAWA CITY
<b>Elevation Reliability:</b>		<b>Site Info:</b>	
<b>Depth to Bedrock:</b>		<b>Lot:</b>	
<b>Well Depth:</b>		<b>Concession:</b>	
<b>Overburden/Bedrock:</b>		<b>Concession Name:</b>	
<b>Pump Rate:</b>		<b>Easting NAD83:</b>	
<b>Static Water Level:</b>		<b>Northing NAD83:</b>	
<b>Flowing (Y/N):</b>		<b>Zone:</b>	
<b>Flow Rate:</b>		<b>UTM Reliability:</b>	
<b>Clear/Cloudy:</b>			

**PDF URL (Map):**

**Bore Hole Information**

<b>Bore Hole ID:</b>	1006738380	<b>Elevation:</b>	72.496185
<b>DP2BR:</b>		<b>Elevrc:</b>	
<b>Spatial Status:</b>		<b>Zone:</b>	18
<b>Code OB:</b>		<b>East83:</b>	445593
<b>Code OB Desc:</b>		<b>North83:</b>	5029168
<b>Open Hole:</b>		<b>Org CS:</b>	UTM83
<b>Cluster Kind:</b>		<b>UTMRC:</b>	4
<b>Date Completed:</b>	9/10/2017	<b>UTMRC Desc:</b>	margin of error : 30 m - 100 m
<b>Remarks:</b>		<b>Location Method:</b>	wwr
<b>Elevrc Desc:</b>			
<b>Location Source Date:</b>			
<b>Improvement Location Source:</b>			
<b>Improvement Location Method:</b>			
<b>Source Revision Comment:</b>			
<b>Supplier Comment:</b>			

**Overburden and Bedrock**

**Materials Interval**

<b>Formation ID:</b>	1006883484
<b>Layer:</b>	1
<b>Color:</b>	6
<b>General Color:</b>	BROWN
<b>Mat1:</b>	11
<b>Most Common Material:</b>	GRAVEL
<b>Mat2:</b>	28
<b>Mat2 Desc:</b>	SAND
<b>Mat3:</b>	85
<b>Mat3 Desc:</b>	SOFT
<b>Formation Top Depth:</b>	0
<b>Formation End Depth:</b>	2.13
<b>Formation End Depth UOM:</b>	m



<b>Map Key</b>	<b>Number of Records</b>	<b>Direction/ Distance (m)</b>	<b>Elev/Diff (m)</b>	<b>Site</b>	<b>DB</b>
<b><u>Overburden and Bedrock Materials Interval</u></b>					
<b>Formation ID:</b>		1006883485			
<b>Layer:</b>		2			
<b>Color:</b>		2			
<b>General Color:</b>		GREY			
<b>Mat1:</b>		06			
<b>Most Common Material:</b>		SILT			
<b>Mat2:</b>		05			
<b>Mat2 Desc:</b>		CLAY			
<b>Mat3:</b>		85			
<b>Mat3 Desc:</b>		SOFT			
<b>Formation Top Depth:</b>		2.13			
<b>Formation End Depth:</b>		3.96			
<b>Formation End Depth UOM:</b>		m			
<b><u>Overburden and Bedrock Materials Interval</u></b>					
<b>Formation ID:</b>		1006883486			
<b>Layer:</b>		3			
<b>Color:</b>		2			
<b>General Color:</b>		GREY			
<b>Mat1:</b>		06			
<b>Most Common Material:</b>		SILT			
<b>Mat2:</b>		05			
<b>Mat2 Desc:</b>		CLAY			
<b>Mat3:</b>		91			
<b>Mat3 Desc:</b>		WATER-BEARING			
<b>Formation Top Depth:</b>		3.96			
<b>Formation End Depth:</b>		5.79			
<b>Formation End Depth UOM:</b>		m			
<b><u>Annular Space/Abandonment Sealing Record</u></b>					
<b>Plug ID:</b>		1006883495			
<b>Layer:</b>		2			
<b>Plug From:</b>		0.31			
<b>Plug To:</b>		2.44			
<b>Plug Depth UOM:</b>		m			
<b><u>Annular Space/Abandonment Sealing Record</u></b>					
<b>Plug ID:</b>		1006883496			
<b>Layer:</b>		3			
<b>Plug From:</b>		2.44			
<b>Plug To:</b>		5.79			
<b>Plug Depth UOM:</b>		m			
<b><u>Annular Space/Abandonment Sealing Record</u></b>					
<b>Plug ID:</b>		1006883494			
<b>Layer:</b>		1			
<b>Plug From:</b>		0			
<b>Plug To:</b>		0.31			
<b>Plug Depth UOM:</b>		m			

Map Key	Number of Records	Direction/ Distance (m)	Elev/Diff (m)	Site	DB
---------	-------------------	----------------------------	------------------	------	----

**Method of Construction & Well Use**

Method Construction ID: 1006883493  
Method Construction Code: D  
Method Construction: Direct Push  
Other Method Construction:

**Pipe Information**

Pipe ID: 1006883483  
Casing No: 0  
Comment:  
Alt Name:

**Construction Record - Casing**

Casing ID: 1006883489  
Layer: 1  
Material: 5  
Open Hole or Material: PLASTIC  
Depth From: 0  
Depth To: 2.74  
Casing Diameter: 4.03  
Casing Diameter UOM: cm  
Casing Depth UOM: m

**Construction Record - Screen**

Screen ID: 1006883490  
Layer: 1  
Slot: 10  
Screen Top Depth: 2.79  
Screen End Depth: 5.79  
Screen Material: 5  
Screen Depth UOM: m  
Screen Diameter UOM: cm  
Screen Diameter: 4.82

**Water Details**

Water ID: 1006883488  
Layer:  
Kind Code:  
Kind:  
Water Found Depth:  
Water Found Depth UOM: m

**Hole Diameter**

Hole ID: 1006883487  
Diameter: 8.25  
Depth From: 0  
Depth To: 5.79  
Hole Depth UOM: m  
Hole Diameter UOM: cm

<a href="#">56</a>	1 of 18	NE/167.9	76.9 / -0.94	HARTMAN'S YOUR INDEPENDENT GROCER 296 BANK STREET OTTAWA ON K2P 1X8	PES
--------------------	---------	----------	--------------	---	-----

Map Key	Number of Records	Direction/ Distance (m)	Elev/Diff (m)	Site	DB
<b>Detail Licence No:</b>				<b>Operator Box:</b>	
<b>Licence No:</b>				<b>Operator Class:</b>	
<b>Status:</b>				<b>Operator No:</b>	
<b>Approval Date:</b>				<b>Operator Type:</b>	
<b>Report Source:</b>	Vendor			<b>Oper Area Code:</b>	
<b>Licence Type:</b>				<b>Oper Phone No:</b>	
<b>Licence Type Code:</b>				<b>Operator Ext:</b>	
<b>Licence Class:</b>				<b>Operator Lot:</b>	
<b>Licence Control:</b>				<b>Oper Concession:</b>	
<b>Latitude:</b>				<b>Operator Region:</b>	
<b>Longitude:</b>				<b>Operator District:</b>	
<b>Lot:</b>				<b>Operator County:</b>	
<b>Concession:</b>				<b>Op Municipality:</b>	
<b>Region:</b>				<b>Post Office Box:</b>	
<b>District:</b>				<b>MOE District:</b>	
<b>County:</b>				<b>SWP Area Name:</b>	
<b>Trade Name:</b>					
<b>PDF Link:</b>					

<a href="#"><u>56</u></a>	2 of 18	NE/167.9	76.9 / -0.94	<b>HARTMAN'S YOUR INDEPENDENT GROCER</b> 296 BANK STREET OTTAWA ON K2P 1X8	PES
<b>Detail Licence No:</b>	23-01-10066-0			<b>Operator Box:</b>	
<b>Licence No:</b>	10066			<b>Operator Class:</b>	
<b>Status:</b>				<b>Operator No:</b>	
<b>Approval Date:</b>				<b>Operator Type:</b>	
<b>Report Source:</b>	Limited Vendor			<b>Oper Area Code:</b>	
<b>Licence Type:</b>	23			<b>Oper Phone No:</b>	
<b>Licence Type Code:</b>	01			<b>Operator Ext:</b>	
<b>Licence Class:</b>	0			<b>Operator Lot:</b>	
<b>Licence Control:</b>				<b>Oper Concession:</b>	
<b>Latitude:</b>				<b>Operator Region:</b>	4
<b>Longitude:</b>				<b>Operator District:</b>	2
<b>Lot:</b>				<b>Operator County:</b>	15
<b>Concession:</b>				<b>Op Municipality:</b>	
<b>Region:</b>	4			<b>Post Office Box:</b>	
<b>District:</b>	2			<b>MOE District:</b>	
<b>County:</b>	15			<b>SWP Area Name:</b>	
<b>Trade Name:</b>					
<b>PDF Link:</b>					

<a href="#"><u>56</u></a>	3 of 18	NE/167.9	76.9 / -0.94	<b>HARTMAN'S YOUR INDEPENDENT GROCER</b> 296 BANK ST OTTAWA ON K2P 1X8	PES
<b>Detail Licence No:</b>				<b>Operator Box:</b>	
<b>Licence No:</b>				<b>Operator Class:</b>	
<b>Status:</b>				<b>Operator No:</b>	
<b>Approval Date:</b>				<b>Operator Type:</b>	
<b>Report Source:</b>	Limited Vendor			<b>Oper Area Code:</b>	
<b>Licence Type:</b>	23			<b>Oper Phone No:</b>	
<b>Licence Type Code:</b>				<b>Operator Ext:</b>	
<b>Licence Class:</b>				<b>Operator Lot:</b>	
<b>Licence Control:</b>				<b>Oper Concession:</b>	
<b>Latitude:</b>				<b>Operator Region:</b>	
<b>Longitude:</b>				<b>Operator District:</b>	
<b>Lot:</b>				<b>Operator County:</b>	
<b>Concession:</b>				<b>Op Municipality:</b>	
<b>Region:</b>				<b>Post Office Box:</b>	
<b>District:</b>				<b>MOE District:</b>	

Map Key	Number of Records	Direction/ Distance (m)	Elev/Diff (m)	Site	DB
County: Trade Name: PDF Link:				SWP Area Name:	
<a href="#">56</a>	4 of 18	NE/167.9	76.9 / -0.94	HARTMAN'S YOUR INDEPENDENT GROCER 296 BANK ST OTTAWA ON K2P 1X8	PES
Detail Licence No: Licence No: Status: Approval Date: Report Source: Licence Type: Vendor Licence Type Code: Licence Class: Licence Control: Latitude: Longitude: Lot: Concession: Region: District: County: Trade Name: PDF Link:		Operator Box: Operator Class: Operator No: Operator Type: Oper Area Code: Oper Phone No: Operator Ext: Operator Lot: Oper Concession: Operator Region: Operator District: Operator County: Op Municipality: Post Office Box: MOE District: SWP Area Name:			
<a href="#">56</a>	5 of 18	NE/167.9	76.9 / -0.94	Parson Refrigeration (1985) Ltd. 296 Bank St. Ottawa ON K2P 1X8	SPL
Ref No: 5430-849QV8 Site No: Incident Dt: Year: Incident Cause: Valve / Fitting Leak Or Failure Incident Event: Contaminant Code: 38 Contaminant Name: REFRIGERANT GAS, N.O.S. Contaminant Limit 1: Contam Limit Freq 1: Contaminant UN No 1: Environment Impact: Not Anticipated Nature of Impact: Air Pollution Receiving Medium: Receiving Env: MOE Response: No Field Response Dt MOE Arvl on Scn: MOE Reported Dt: 4/6/2010 Dt Document Closed: Incident Reason: Spill Site Name: Hartman's Independant Grocer<UNOFFICIAL> Site County/District: Site Geo Ref Meth: Incident Summary: Parsons Ref: 235 lbs R507 to Air Contaminant Qty:		Discharger Report: Material Group: Health/Env Conseq: Client Type: Sector Type: Other Agency Involved: Nearest Watercourse: Site Address: Site District Office: Site Postal Code: Site Region: Site Municipality: Site Lot: Site Conc: Northing: Easting: Site Geo Ref Accu: Site Map Datum: SAC Action Class: Air Spills - Gases and Vapours Source Type:			
<a href="#">56</a>	6 of 18	NE/167.9	76.9 / -0.94	Bank and Somerset Holdings Limited 296 Bank Street Ottawa ON K2P 1X8	CA

Map Key	Number of Records	Direction/ Distance (m)	Elev/Diff (m)	Site	DB
<b>Certificate #:</b>		5155-5W4MG7			
<b>Application Year:</b>		2004			
<b>Issue Date:</b>		3/1/2004			
<b>Approval Type:</b>		Municipal and Private Sewage Works			
<b>Status:</b>		Approved			
<b>Application Type:</b>					
<b>Client Name:</b>					
<b>Client Address:</b>					
<b>Client City:</b>					
<b>Client Postal Code:</b>					
<b>Project Description:</b>					
<b>Contaminants:</b>					
<b>Emission Control:</b>					

<a href="#"><u>56</u></a>	7 of 18	NE/167.9	76.9 / -0.94	<b>HARTMAN'S YOUR INDEPENDENT GROCER</b> 296 BANK ST OTTAWA ON K2P 1X8	<b>PES</b>
<b>Detail Licence No:</b>	23-01-16480-0			<b>Operator Box:</b>	
<b>Licence No:</b>				<b>Operator Class:</b>	
<b>Status:</b>				<b>Operator No:</b>	
<b>Approval Date:</b>				<b>Operator Type:</b>	
<b>Report Source:</b>				<b>Oper Area Code:</b>	
<b>Licence Type:</b>	LIMITED			<b>Oper Phone No:</b>	
<b>Licence Type Code:</b>				<b>Operator Ext:</b>	
<b>Licence Class:</b>				<b>Operator Lot:</b>	
<b>Licence Control:</b>				<b>Oper Concession:</b>	
<b>Latitude:</b>				<b>Operator Region:</b>	
<b>Longitude:</b>				<b>Operator District:</b>	
<b>Lot:</b>				<b>Operator County:</b>	
<b>Concession:</b>				<b>Op Municipality:</b>	
<b>Region:</b>				<b>Post Office Box:</b>	
<b>District:</b>				<b>MOE District:</b>	
<b>County:</b>				<b>SWP Area Name:</b>	
<b>Trade Name:</b>					
<b>PDF Link:</b>					

<a href="#"><u>56</u></a>	8 of 18	NE/167.9	76.9 / -0.94	<b>Parson Refrigeration (1985) Ltd.</b> 296 Bank St Ottawa ON	<b>SPL</b>
<b>Ref No:</b>	7666-9ZVTFZ			<b>Discharger Report:</b>	
<b>Site No:</b>	NA			<b>Material Group:</b>	
<b>Incident Dt:</b>	8/30/2015			<b>Health/Env Conseq:</b>	
<b>Year:</b>				<b>Client Type:</b>	
<b>Incident Cause:</b>				<b>Sector Type:</b>	Unknown / N/A
<b>Incident Event:</b>				<b>Agency Involved:</b>	
<b>Contaminant Code:</b>	38			<b>Nearest Watercourse:</b>	
<b>Contaminant Name:</b>	REFRIGERANT GAS, N.O.S.			<b>Site Address:</b>	296 Bank St
<b>Contaminant Limit 1:</b>				<b>Site District Office:</b>	
<b>Contam Limit Freq 1:</b>				<b>Site Postal Code:</b>	
<b>Contaminant UN No 1:</b>				<b>Site Region:</b>	
<b>Environment Impact:</b>				<b>Site Municipality:</b>	Ottawa
<b>Nature of Impact:</b>				<b>Site Lot:</b>	
<b>Receiving Medium:</b>				<b>Site Conc:</b>	
<b>Receiving Env:</b>				<b>Northing:</b>	
<b>MOE Response:</b>	No			<b>Easting:</b>	
<b>Dt MOE Arvl on Scn:</b>				<b>Site Geo Ref Accu:</b>	
<b>MOE Reported Dt:</b>	8/30/2015			<b>Site Map Datum:</b>	
<b>Dt Document Closed:</b>	10/1/2015			<b>SAC Action Class:</b>	Air Spills - Gases and Vapours
<b>Incident Reason:</b>	Equipment Failure			<b>Source Type:</b>	

Map Key	Number of Records	Direction/ Distance (m)	Elev/Diff (m)	Site	DB
---------	-------------------	-------------------------	---------------	------	----

Site Name: Your Independent Grocer<UNOFFICIAL>  
Site County/District:  
Site Geo Ref Meth:  
Incident Summary: Parson's Refrigeration 136 kgs R507 to atm  
Contaminant Qty: 136 kg

<a href="#">56</a>	9 of 18	NE/167.9	76.9 / -0.94	MASSINE ENTERPRISES INC. O/A MASSINE'S YOUR INDEPENDENT GROCER 296 BANK ST OTTAWA ON K2P1X8	PES
--------------------	---------	----------	--------------	---	-----

<b>Detail Licence No:</b> <b>Licence No:</b> 17671 <b>Status:</b> <b>Approval Date:</b> <b>Report Source:</b> Legacy Licenses (Excluding TS) <b>Licence Type:</b> Limited Vendor <b>Licence Type Code:</b> 23 <b>Licence Class:</b> 01 <b>Licence Control:</b> <b>Latitude:</b> <b>Longitude:</b> <b>Lot:</b> <b>Concession:</b> <b>Region:</b> <b>District:</b> <b>County:</b> <b>Trade Name:</b> <b>PDF Link:</b>	<b>Operator Box:</b> <b>Operator Class:</b> <b>Operator No:</b> <b>Operator Type:</b> <b>Oper Area Code:</b> 613 <b>Oper Phone No:</b> 2348692 <b>Operator Ext:</b> <b>Operator Lot:</b> <b>Oper Concession:</b> <b>Operator Region:</b> <b>Operator District:</b> <b>Operator County:</b> <b>Op Municipality:</b> <b>Post Office Box:</b> <b>MOE District:</b> <b>SWP Area Name:</b>
--	--

<a href="#">56</a>	10 of 18	NE/167.9	76.9 / -0.94	LOBLAWS INC O/A BANK STREET YOUR INDEPENDENT GROCER 296 BANK ST OTTAWA ON K2P1X8	PES
--------------------	----------	----------	--------------	--	-----

<b>Detail Licence No:</b> <b>Licence No:</b> 17343 <b>Status:</b> <b>Approval Date:</b> <b>Report Source:</b> Legacy Licenses (Excluding TS) <b>Licence Type:</b> Limited Vendor <b>Licence Type Code:</b> 23 <b>Licence Class:</b> 01 <b>Licence Control:</b> <b>Latitude:</b> <b>Longitude:</b> <b>Lot:</b> <b>Concession:</b> <b>Region:</b> <b>District:</b> <b>County:</b> <b>Trade Name:</b> <b>PDF Link:</b>	<b>Operator Box:</b> <b>Operator Class:</b> <b>Operator No:</b> <b>Operator Type:</b> <b>Oper Area Code:</b> 613 <b>Oper Phone No:</b> 2348692 <b>Operator Ext:</b> <b>Operator Lot:</b> <b>Oper Concession:</b> <b>Operator Region:</b> <b>Operator District:</b> <b>Operator County:</b> <b>Op Municipality:</b> <b>Post Office Box:</b> <b>MOE District:</b> <b>SWP Area Name:</b>
--	--

<a href="#">56</a>	11 of 18	NE/167.9	76.9 / -0.94	HARTMAN'S YOUR INDEPENDENT GROCER 296 BANK ST OTTAWA ON K2P1X8	PES
--------------------	----------	----------	--------------	--	-----

<b>Detail Licence No:</b> <b>Licence No:</b> 16480	<b>Operator Box:</b> <b>Operator Class:</b>
---	--

Map Key	Number of Records	Direction/ Distance (m)	Elev/Diff (m)	Site	DB
<b>Status:</b> <b>Approval Date:</b> <b>Report Source:</b> Legacy Licenses (Excluding TS) <b>Licence Type:</b> Limited Vendor <b>Licence Type Code:</b> 23 <b>Licence Class:</b> 01 <b>Licence Control:</b> <b>Latitude:</b> <b>Longitude:</b> <b>Lot:</b> <b>Concession:</b> <b>Region:</b> <b>District:</b> <b>County:</b> <b>Trade Name:</b> <b>PDF Link:</b>					
<b>Operator No:</b> <b>Operator Type:</b> <b>Oper Area Code:</b> 613 <b>Oper Phone No:</b> 2348692 <b>Operator Ext:</b> <b>Operator Lot:</b> <b>Oper Concession:</b> <b>Operator Region:</b> <b>Operator District:</b> <b>Operator County:</b> <b>Op Municipality:</b> <b>Post Office Box:</b> <b>MOE District:</b> <b>SWP Area Name:</b>					
<a href="#">56</a>	12 of 18	NE/167.9	76.9 / -0.94	Bank and Somerset Holdings Limited 296 Bank Street Ottawa ON K2P 1X8	ECA
<b>Approval No:</b> 5155-5W4MG7 <b>Approval Date:</b> 2004-03-01 <b>Status:</b> Approved <b>Record Type:</b> ECA <b>Link Source:</b> IDS <b>SWP Area Name:</b> Rideau Valley <b>Approval Type:</b> ECA-MUNICIPAL AND PRIVATE SEWAGE WORKS <b>Project Type:</b> MUNICIPAL AND PRIVATE SEWAGE WORKS <b>Address:</b> 296 Bank Street <b>Full Address:</b> <b>Full PDF Link:</b> <a href="https://www.accessenvironment.ene.gov.on.ca/instruments/5932-5SUMTJ-14.pdf">https://www.accessenvironment.ene.gov.on.ca/instruments/5932-5SUMTJ-14.pdf</a>					
<a href="#">56</a>	13 of 18	NE/167.9	76.9 / -0.94	Loblaw Companies Limited 296 Bank St. Ottawa ON K2P 1X8	GEN
<b>Generator No:</b> ON9102901 <b>Status:</b> <b>Approval Years:</b> 2016 <b>Contam. Facility:</b> No <b>MHSW Facility:</b> No <b>SIC Code:</b> 445110 <b>SIC Description:</b> SUPERMARKETS AND OTHER GROCERY (EXCEPT CONVENIENCE) STORES					
<b>PO Box No:</b> <b>Country:</b> Canada <b>Choice of Contact:</b> CO_OFFICIAL <b>Co Admin:</b> <b>Phone No Admin:</b>					
<b>Detail(s)</b>					
<b>Waste Class:</b> 312 <b>Waste Class Desc:</b> PATHOLOGICAL WASTES					
<a href="#">56</a>	14 of 18	NE/167.9	76.9 / -0.94	Loblaw Companies Limited 296 Bank St. Ottawa ON K2P 1X8	GEN
<b>Generator No:</b> ON9102901 <b>Status:</b> <b>Approval Years:</b> 2015 <b>Contam. Facility:</b> No <b>MHSW Facility:</b> No <b>SIC Code:</b> 445110 <b>SIC Description:</b> SUPERMARKETS AND OTHER GROCERY (EXCEPT CONVENIENCE) STORES					
<b>PO Box No:</b> <b>Country:</b> Canada <b>Choice of Contact:</b> CO_OFFICIAL <b>Co Admin:</b> <b>Phone No Admin:</b>					

Map Key	Number of Records	Direction/ Distance (m)	Elev/Diff (m)	Site	DB
---------	-------------------	----------------------------	------------------	------	----

Detail(s)

Waste Class: 312  
Waste Class Desc: PATHOLOGICAL WASTES

[56](#) 15 of 18 NE/167.9 76.9 / -0.94 LOBLAWS INC. 296 Bank St. Ottawa ON K2P 1X8 GEN

Generator No: ON9102901  
Status: Registered  
Approval Years: As of Dec 2018  
Contam. Facility:  
MHSW Facility:  
SIC Code:  
SIC Description:

PO Box No:  
Country: Canada  
Choice of Contact:  
Co Admin:  
Phone No Admin:

Detail(s)

Waste Class: 212 I  
Waste Class Desc: Aliphatic solvents and residues

Waste Class: 261 A  
Waste Class Desc: Pharmaceuticals

Waste Class: 312 P  
Waste Class Desc: Pathological wastes

[56](#) 16 of 18 NE/167.9 76.9 / -0.94 HARTMAN'S YOUR INDEPENDENT GROCER 296 BANK ST OTTAWA ON K2P1X8 PES

Detail Licence No:  
Licence No: 10066  
Status:  
Approval Date:  
Report Source: Legacy Licenses (Excluding TS)  
Licence Type: Retail Vendor Class 03  
Licence Type Code: 21  
Licence Class: 03  
Licence Control:  
Latitude:  
Longitude:  
Lot:  
Concession:  
Region:  
District:  
County:  
Trade Name:  
PDF Link:

Operator Box:  
Operator Class:  
Operator No:  
Operator Type:  
Oper Area Code: 613  
Oper Phone No: 2348692  
Operator Ext:  
Operator Lot:  
Oper Concession:  
Operator Region:  
Operator District:  
Operator County:  
Op Municipality:  
Post Office Box:  
MOE District:  
SWP Area Name:

[56](#) 17 of 18 NE/167.9 76.9 / -0.94 HARTMAN'S YOUR INDEPENDENT GROCER 296 BANK ST OTTAWA ON K2P1X8 PES

Detail Licence No: 23-01-10066-0  
Licence No: 10066  
Status:  
Approval Date:  
Report Source: Legacy Licenses (Excluding TS)

Operator Box:  
Operator Class:  
Operator No:  
Operator Type:  
Oper Area Code: 613



Map Key	Number of Records	Direction/ Distance (m)	Elev/Diff (m)	Site	DB
<b>Licence Type:</b>	Limited Vendor			<b>Oper Phone No:</b> 2348692	
<b>Licence Type Code:</b>	23			<b>Operator Ext:</b>	
<b>Licence Class:</b>	01			<b>Operator Lot:</b>	
<b>Licence Control:</b>	0			<b>Oper Concession:</b>	
<b>Latitude:</b>				<b>Operator Region:</b> 4	
<b>Longitude:</b>				<b>Operator District:</b> 2	
<b>Lot:</b>				<b>Operator County:</b> 15	
<b>Concession:</b>				<b>Op Municipality:</b>	
<b>Region:</b> 4				<b>Post Office Box:</b>	
<b>District:</b> 2				<b>MOE District:</b>	
<b>County:</b> 15				<b>SWP Area Name:</b>	
<b>Trade Name:</b>					
<b>PDF Link:</b>					

<a href="#">56</a>	18 of 18	NE/167.9	76.9 / -0.94	LOBLAWS INC. 296 Bank St. Ottawa ON K2P 1X8	GEN
<b>Generator No:</b>	ON9102901			<b>PO Box No:</b>	
<b>Status:</b>	Registered			<b>Country:</b> Canada	
<b>Approval Years:</b>	As of Jul 2020			<b>Choice of Contact:</b>	
<b>Contam. Facility:</b>				<b>Co Admin:</b>	
<b>MHSW Facility:</b>				<b>Phone No Admin:</b>	
<b>SIC Code:</b>					
<b>SIC Description:</b>					
<b>Detail(s)</b>					
<b>Waste Class:</b>	261 A				
<b>Waste Class Desc:</b>	Pharmaceuticals				
<b>Waste Class:</b>	312 P				
<b>Waste Class Desc:</b>	Pathological wastes				
<b>Waste Class:</b>	212 I				
<b>Waste Class Desc:</b>	Aliphatic solvents and residues				

<a href="#">57</a>	1 of 2	ESE/168.9	76.9 / -1.00	Enbridge Gas Distribution Inc. 38 James Street Ottawa ON	SPL
<b>Ref No:</b>	1388-99ULST			<b>Discharger Report:</b>	
<b>Site No:</b>				<b>Material Group:</b>	
<b>Incident Dt:</b>	2013/07/22			<b>Health/Env Conseq:</b>	
<b>Year:</b>				<b>Client Type:</b>	
<b>Incident Cause:</b>	Leak/Break			<b>Sector Type:</b> Pipeline/Components	
<b>Incident Event:</b>				<b>Agency Involved:</b>	
<b>Contaminant Code:</b>	35			<b>Nearest Watercourse:</b>	
<b>Contaminant Name:</b>	NATURAL GAS (METHANE)			<b>Site Address:</b> 38 James Street	
<b>Contaminant Limit 1:</b>				<b>Site District Office:</b>	
<b>Contam Limit Freq 1:</b>				<b>Site Postal Code:</b>	
<b>Contaminant UN No 1:</b>				<b>Site Region:</b>	
<b>Environment Impact:</b>	Confirmed			<b>Site Municipality:</b> Ottawa	
<b>Nature of Impact:</b>	Air Pollution			<b>Site Lot:</b>	
<b>Receiving Medium:</b>				<b>Site Conc:</b>	
<b>Receiving Env:</b>				<b>Northing:</b>	
<b>MOE Response:</b>	Referral to others			<b>Easting:</b>	
<b>Dt MOE Arvl on Scn:</b>				<b>Site Geo Ref Accu:</b>	
<b>MOE Reported Dt:</b>	2013/07/22			<b>Site Map Datum:</b>	
<b>Dt Document Closed:</b>	2013/08/24			<b>SAC Action Class:</b> TSSA - Fuel Safety Branch - Hydrocarbon Fuel Release/Spill	
<b>Incident Reason:</b>	Other			<b>Source Type:</b>	

Map Key	Number of Records	Direction/ Distance (m)	Elev/Diff (m)	Site	DB
<b>Site Name:</b> <b>Site County/District:</b> <b>Site Geo Ref Meth:</b> <b>Incident Summary:</b> <b>Contaminant Qty:</b>		Private residence<UNOFFICIAL>  TSSA Service line strike contractor with locates, made safe 0 other - see incident description			
<a href="#">57</a>	2 of 2	ESE/168.9	76.9 / -1.00	<b>PIPELINE HIT - 1/2"</b> <b>38 JAMES STREET,,OTTAWA,ON,K2P 0T6,CA</b> <b>ON</b>	PINC
<b>Incident ID:</b> <b>Incident No:</b> <b>Incident Reported Dt:</b> <b>Type:</b> <b>Status Code:</b> <b>Customer Acct Name:</b> <b>Incident Address:</b>  <b>Tank Status:</b> <b>Task No:</b> <b>Spills Action Centre:</b> <b>Fuel Type:</b> <b>Fuel Occurrence Tp:</b> <b>Date of Occurrence:</b> <b>Occurrence Start Dt:</b> <b>Operation Type:</b> <b>Pipeline Type:</b> <b>Regulator Type:</b> <b>Summary:</b> <b>Reported By:</b> <b>Affiliation:</b> <b>Occurrence Desc:</b> <b>Damage Reason:</b> <b>Notes:</b>		1149710 7/22/2013 FS-Pipeline Incident  PIPELINE HIT - 1/2" 38 JAMES STREET,,OTTAWA,ON,K2P 0T6, CA Non Mandated		<b>Fuel Category:</b> <b>Health Impact:</b> <b>Environment Impact:</b> <b>Property Damage:</b> <b>Service Interrupt:</b> <b>Enforce Policy:</b> <b>Public Relation:</b>  <b>Pipeline System:</b> <b>Depth:</b> <b>Pipe Material:</b> <b>PSIG:</b> <b>Attribute Category:</b> <b>Regulator Location:</b> <b>Method Details:</b>	
<a href="#">58</a>	1 of 1	ESE/168.9	76.6 / -1.31	<b>21 James Street</b> <b>Ottawa ON K2P 0T5</b>	EHS
<b>Order No:</b> <b>Status:</b> <b>Report Type:</b> <b>Report Date:</b> <b>Date Received:</b> <b>Previous Site Name:</b> <b>Lot/Building Size:</b> <b>Additional Info Ordered:</b>		20111109003 C Custom Report 11/15/2011 11/9/2011 8:48:16 AM  Additional Info Ordered:		<b>Nearest Intersection:</b> <b>Municipality:</b> <b>Client Prov/State:</b> <b>Search Radius (km):</b> <b>X:</b> <b>Y:</b>	
				ON 0.25 -75.69537 45.413207	
<a href="#">59</a>	1 of 1	E/172.1	75.9 / -2.02	<b>366 Bank Street</b> <b>Ottawa ON K2P 1Y4</b>	EHS
<b>Order No:</b> <b>Status:</b> <b>Report Type:</b> <b>Report Date:</b> <b>Date Received:</b> <b>Previous Site Name:</b> <b>Lot/Building Size:</b> <b>Additional Info Ordered:</b>		20091130034 C Standard Report 12/4/2009 11/30/2009  3460 square feet Fire Insur. Maps and/or Site Plans; City Directory		<b>Nearest Intersection:</b> <b>Municipality:</b> <b>Client Prov/State:</b> <b>Search Radius (km):</b> <b>X:</b> <b>Y:</b>	
				Bank Street and Gilmour Street Ottawa ON 0.25 -75.695255 45.413765	

Map Key	Number of Records	Direction/ Distance (m)	Elev/Diff (m)	Site	DB
<a href="#">60</a>	1 of 1	NW/176.0	78.9 / 1.00	290-292 Kent Street UTM Zone:18 Easting: 445333.64 Northing:5029231.41 Ottawa ON	SPL
<b>Ref No:</b>	4021-AWFPQL			<b>Discharger Report:</b>	
<b>Site No:</b>	NA			<b>Material Group:</b>	
<b>Incident Dt:</b>	2018/03/01			<b>Health/Env Conseq:</b>	2 - Minor Environment
<b>Year:</b>				<b>Client Type:</b>	
<b>Incident Cause:</b>				<b>Sector Type:</b>	Unknown / N/A
<b>Incident Event:</b>	Dumping			<b>Agency Involved:</b>	
<b>Contaminant Code:</b>	46			<b>Nearest Watercourse:</b>	
<b>Contaminant Name:</b>	COOKING GREASE			<b>Site Address:</b>	290-292 Kent Street UTM Zone:18 Easting: 445333.64 Northing:5029231.41 Ottawa
<b>Contaminant Limit 1:</b>				<b>Site District Office:</b>	Ottawa
<b>Contam Limit Freq 1:</b>				<b>Site Postal Code:</b>	
<b>Contaminant UN No 1:</b>	n/a			<b>Site Region:</b>	Eastern
<b>Environment Impact:</b>				<b>Site Municipality:</b>	Ottawa
<b>Nature of Impact:</b>				<b>Site Lot:</b>	
<b>Receiving Medium:</b>				<b>Site Conc:</b>	
<b>Receiving Env:</b>	Land; Surface Water; Source Water Zone			<b>Northing:</b>	
<b>MOE Response:</b>	No			<b>Easting:</b>	
<b>Dt MOE Arvl on Scn:</b>				<b>Site Geo Ref Accu:</b>	
<b>MOE Reported Dt:</b>	2018/03/01			<b>Site Map Datum:</b>	
<b>Dt Document Closed:</b>				<b>SAC Action Class:</b>	Land Spills
<b>Incident Reason:</b>	Deliberate Act			<b>Source Type:</b>	Unknown / N/A
<b>Site Name:</b>	drain/ CB<UNOFFICIAL>				
<b>Site County/District:</b>					
<b>Site Geo Ref Meth:</b>					
<b>Incident Summary:</b>	City of Ottawa: cooking grease to drive, walk, CB				
<b>Contaminant Qty:</b>	0 other - see incident description				

<a href="#">61</a>	1 of 1	E/176.0	75.9 / -2.00	R.M. OF OTTAWA-CARLETON - O'CONNOR ST. GILMOUR ST./BANK ST. OTTAWA CITY ON	CA
<b>Certificate #:</b>	7-0332-91-				
<b>Application Year:</b>	91				
<b>Issue Date:</b>	4/16/1991				
<b>Approval Type:</b>	Municipal water				
<b>Status:</b>	Approved				
<b>Application Type:</b>					
<b>Client Name:</b>					
<b>Client Address:</b>					
<b>Client City:</b>					
<b>Client Postal Code:</b>					
<b>Project Description:</b>					
<b>Contaminants:</b>					
<b>Emission Control:</b>					

<a href="#">62</a>	1 of 1	E/176.4	75.8 / -2.03	366 Bank St Ottawa ON K2P1Y4	EHS
<b>Order No:</b>	20170724036			<b>Nearest Intersection:</b>	
<b>Status:</b>	C			<b>Municipality:</b>	
<b>Report Type:</b>	Standard Report			<b>Client Prov/State:</b>	ON
<b>Report Date:</b>	27-JUL-17			<b>Search Radius (km):</b>	.25
<b>Date Received:</b>	24-JUL-17			<b>X:</b>	-75.695182
<b>Previous Site Name:</b>				<b>Y:</b>	45.413606
<b>Lot/Building Size:</b>					
<b>Additional Info Ordered:</b>					

Map Key	Number of Records	Direction/ Distance (m)	Elev/Diff (m)	Site	DB
<a href="#">63</a>	1 of 1	E/176.7	75.9 / -2.02	366 382 BANK STREET Ottawa ON	WWIS

**Well ID:** 7295733  
**Construction Date:**  
**Primary Water Use:** Test Hole  
**Sec. Water Use:** Monitoring  
**Final Well Status:** Monitoring and Test Hole  
**Water Type:**  
**Casing Material:**  
**Audit No:** Z206495  
**Tag:** A182830  
**Construction Method:**  
**Elevation (m):**  
**Elevation Reliability:**  
**Depth to Bedrock:**  
**Well Depth:**  
**Overburden/Bedrock:**  
**Pump Rate:**  
**Static Water Level:**  
**Flowing (Y/N):**  
**Flow Rate:**  
**Clear/Cloudy:**

**Data Entry Status:**  
**Data Src:**  
**Date Received:** 9/29/2017  
**Selected Flag:** Yes  
**Abandonment Rec:**  
**Contractor:** 7241  
**Form Version:** 7  
**Owner:**  
**Street Name:** 366 382 BANK STREET  
**County:** OTTAWA  
**Municipality:** OTTAWA CITY  
**Site Info:**  
**Lot:**  
**Concession:**  
**Concession Name:**  
**Easting NAD83:**  
**Northing NAD83:**  
**Zone:**  
**UTM Reliability:**

**PDF URL (Map):**

**Bore Hole Information**

**Bore Hole ID:** 1006738383  
**DP2BR:**  
**Spatial Status:**  
**Code OB:**  
**Code OB Desc:**  
**Open Hole:**  
**Cluster Kind:**  
**Date Completed:** 8/10/2017  
**Remarks:**  
**Elevrc Desc:**  
**Location Source Date:**  
**Improvement Location Source:**  
**Improvement Location Method:**  
**Source Revision Comment:**  
**Supplier Comment:**

**Elevation:** 72.486358  
**Elevrc:**  
**Zone:** 18  
**East83:** 445605  
**North83:** 5029135  
**Org CS:** UTM83  
**UTMRC:** 4  
**UTMRC Desc:** margin of error : 30 m - 100 m  
**Location Method:** wwr

**Overburden and Bedrock**  
**Materials Interval**

**Formation ID:** 1006883498  
**Layer:** 1  
**Color:** 6  
**General Color:** BROWN  
**Mat1:** 11  
**Most Common Material:** GRAVEL  
**Mat2:** 28  
**Mat2 Desc:** SAND  
**Mat3:**  
**Mat3 Desc:**  
**Formation Top Depth:** 0  
**Formation End Depth:** 2.44  
**Formation End Depth UOM:** m

**Overburden and Bedrock**  
**Materials Interval**

<b>Map Key</b>	<b>Number of Records</b>	<b>Direction/ Distance (m)</b>	<b>Elev/Diff (m)</b>	<b>Site</b>	<b>DB</b>
<b>Formation ID:</b>		1006883500			
<b>Layer:</b>		3			
<b>Color:</b>		2			
<b>General Color:</b>		GREY			
<b>Mat1:</b>		06			
<b>Most Common Material:</b>		SILT			
<b>Mat2:</b>		05			
<b>Mat2 Desc:</b>		CLAY			
<b>Mat3:</b>		91			
<b>Mat3 Desc:</b>		WATER-BEARING			
<b>Formation Top Depth:</b>		3.96			
<b>Formation End Depth:</b>		5.79			
<b>Formation End Depth UOM:</b>		m			
<b><u>Overburden and Bedrock</u></b>					
<b><u>Materials Interval</u></b>					
<b>Formation ID:</b>		1006883499			
<b>Layer:</b>		2			
<b>Color:</b>		2			
<b>General Color:</b>		GREY			
<b>Mat1:</b>		06			
<b>Most Common Material:</b>		SILT			
<b>Mat2:</b>		05			
<b>Mat2 Desc:</b>		CLAY			
<b>Mat3:</b>		85			
<b>Mat3 Desc:</b>		SOFT			
<b>Formation Top Depth:</b>		2.44			
<b>Formation End Depth:</b>		3.96			
<b>Formation End Depth UOM:</b>		m			
<b><u>Annular Space/Abandonment</u></b>					
<b><u>Sealing Record</u></b>					
<b>Plug ID:</b>		1006883508			
<b>Layer:</b>		1			
<b>Plug From:</b>		0			
<b>Plug To:</b>		0.31			
<b>Plug Depth UOM:</b>		m			
<b><u>Annular Space/Abandonment</u></b>					
<b><u>Sealing Record</u></b>					
<b>Plug ID:</b>		1006883509			
<b>Layer:</b>		2			
<b>Plug From:</b>		0.31			
<b>Plug To:</b>		2.44			
<b>Plug Depth UOM:</b>		m			
<b><u>Annular Space/Abandonment</u></b>					
<b><u>Sealing Record</u></b>					
<b>Plug ID:</b>		1006883510			
<b>Layer:</b>		3			
<b>Plug From:</b>		2.44			
<b>Plug To:</b>		5.79			
<b>Plug Depth UOM:</b>		m			
<b><u>Method of Construction &amp; Well</u></b>					
<b><u>Use</u></b>					

Map Key	Number of Records	Direction/ Distance (m)	Elev/Diff (m)	Site	DB
<b>Method Construction ID:</b>		1006883507			
<b>Method Construction Code:</b>		D			
<b>Method Construction:</b>		Direct Push			
<b>Other Method Construction:</b>					
<b><u>Pipe Information</u></b>					
<b>Pipe ID:</b>		1006883497			
<b>Casing No:</b>		0			
<b>Comment:</b>					
<b>Alt Name:</b>					
<b><u>Construction Record - Casing</u></b>					
<b>Casing ID:</b>		1006883503			
<b>Layer:</b>		1			
<b>Material:</b>		5			
<b>Open Hole or Material:</b>		PLASTIC			
<b>Depth From:</b>		0			
<b>Depth To:</b>		2.74			
<b>Casing Diameter:</b>		4.03			
<b>Casing Diameter UOM:</b>		cm			
<b>Casing Depth UOM:</b>		m			
<b><u>Construction Record - Screen</u></b>					
<b>Screen ID:</b>		1006883504			
<b>Layer:</b>		1			
<b>Slot:</b>		10			
<b>Screen Top Depth:</b>		2.74			
<b>Screen End Depth:</b>		5.79			
<b>Screen Material:</b>		5			
<b>Screen Depth UOM:</b>		m			
<b>Screen Diameter UOM:</b>		cm			
<b>Screen Diameter:</b>		4.82			
<b><u>Water Details</u></b>					
<b>Water ID:</b>		1006883502			
<b>Layer:</b>					
<b>Kind Code:</b>					
<b>Kind:</b>					
<b>Water Found Depth:</b>					
<b>Water Found Depth UOM:</b>		m			
<b><u>Hole Diameter</u></b>					
<b>Hole ID:</b>		1006883501			
<b>Diameter:</b>		8.25			
<b>Depth From:</b>		0			
<b>Depth To:</b>		5.79			
<b>Hole Depth UOM:</b>		m			
<b>Hole Diameter UOM:</b>		cm			

<b>64</b>	<b>1 of 1</b>	<b>E/176.8</b>	<b>75.9 / -2.02</b>	<b>366- 380 BANK STREET (EVENS ONLY) OTTAWA ON K2P 1Y4</b>	<b>EHS</b>
<b>Order No:</b>	20080604002	<b>Nearest Intersection:</b>			
<b>Status:</b>	C	<b>Municipality:</b>			
<b>Report Type:</b>	Custom Report	<b>Client Prov/State:</b>		ON	
<b>Report Date:</b>	6/12/2008	<b>Search Radius (km):</b>		0.25	

Map Key	Number of Records	Direction/ Distance (m)	Elev/Diff (m)	Site	DB
Date Received:	6/4/2008			X:	-75.695324
Previous Site Name:				Y:	45.41363
Lot/Building Size:					
Additional Info Ordered:	Fire Insur. Maps And /or Site Plans				

<a href="#">65</a>	1 of 1	E/178.5	75.9 / -2.02	The Buzz<UNOFFICIAL> 374 Bank Street Ottawa ON	SPL
Ref No:	6153-B76PFC			Discharger Report:	
Site No:	NA			Material Group:	
Incident Dt:	2018/12/04			Health/Env Conseq:	0 - No Impact
Year:				Client Type:	
Incident Cause:				Sector Type:	Miscellaneous Industrial
Incident Event:	Leak/Break			Agency Involved:	
Contaminant Code:	14			Nearest Watercourse:	
Contaminant Name:	GREASE (N.O.S.)			Site Address:	374 Bank Street
Contaminant Limit 1:				Site District Office:	Ottawa
Contam Limit Freq 1:				Site Postal Code:	
Contaminant UN No 1:	n/a			Site Region:	Eastern
Environment Impact:				Site Municipality:	Ottawa
Nature of Impact:				Site Lot:	
Receiving Medium:				Site Conc:	
Receiving Env:	Land			Northing:	5029156
MOE Response:	No			Easting:	445613
Dt MOE Arvl on Scn:				Site Geo Ref Accu:	
MOE Reported Dt:	2018/12/05			Site Map Datum:	
Dt Document Closed:	2018/12/10			SAC Action Class:	Land Spills
Incident Reason:	Unknown / N/A			Source Type:	Valve/Fitting/Piping
Site Name:	Parking Lot<UNOFFICIAL>				
Site County/District:					
Site Geo Ref Meth:					
Incident Summary:	NoNameRestaurant: unkn vol. of grease to parking lot, cnt, clnup ongn				
Contaminant Qty:	1 other - see incident description				

<a href="#">66</a>	1 of 1	E/179.1	75.8 / -2.03	366 382 BANKS STREET Ottawa ON	WWIS
Well ID:	7295734			Data Entry Status:	
Construction Date:				Data Src:	
Primary Water Use:	Test Hole			Date Received:	9/29/2017
Sec. Water Use:	Monitoring			Selected Flag:	Yes
Final Well Status:	Monitoring and Test Hole			Abandonment Rec:	
Water Type:				Contractor:	7241
Casing Material:				Form Version:	7
Audit No:	Z206494			Owner:	
Tag:	A182831			Street Name:	366 382 BANKS STREET
Construction Method:				County:	OTTAWA
Elevation (m):				Municipality:	OTTAWA CITY
Elevation Reliability:				Site Info:	
Depth to Bedrock:				Lot:	
Well Depth:				Concession:	
Overburden/Bedrock:				Concession Name:	
Pump Rate:				Easting NAD83:	
Static Water Level:				Northing NAD83:	
Flowing (Y/N):				Zone:	
Flow Rate:				UTM Reliability:	
Clear/Cloudy:					
PDF URL (Map):					

<b>Map Key</b>	<b>Number of Records</b>	<b>Direction/ Distance (m)</b>	<b>Elev/Diff (m)</b>	<b>Site</b>	<b>DB</b>
<b><u>Bore Hole Information</u></b>					
<b>Bore Hole ID:</b>	1006738386			<b>Elevation:</b>	72.411582
<b>DP2BR:</b>				<b>Elevrc:</b>	
<b>Spatial Status:</b>				<b>Zone:</b>	18
<b>Code OB:</b>				<b>East83:</b>	445606
<b>Code OB Desc:</b>				<b>North83:</b>	5029117
<b>Open Hole:</b>				<b>Org CS:</b>	UTM83
<b>Cluster Kind:</b>				<b>UTMRC:</b>	4
<b>Date Completed:</b>	8/10/2017			<b>UTMRC Desc:</b>	margin of error : 30 m - 100 m
<b>Remarks:</b>				<b>Location Method:</b>	wwr
<b>Elevrc Desc:</b>					
<b>Location Source Date:</b>					
<b>Improvement Location Source:</b>					
<b>Improvement Location Method:</b>					
<b>Source Revision Comment:</b>					
<b>Supplier Comment:</b>					
<b><u>Overburden and Bedrock</u></b>					
<b><u>Materials Interval</u></b>					
<b>Formation ID:</b>	1006883513				
<b>Layer:</b>	2				
<b>Color:</b>	3				
<b>General Color:</b>	BLUE				
<b>Mat1:</b>	05				
<b>Most Common Material:</b>	CLAY				
<b>Mat2:</b>	06				
<b>Mat2 Desc:</b>	SILT				
<b>Mat3:</b>	85				
<b>Mat3 Desc:</b>	SOFT				
<b>Formation Top Depth:</b>	1.83				
<b>Formation End Depth:</b>	3.35				
<b>Formation End Depth UOM:</b>	m				
<b><u>Overburden and Bedrock</u></b>					
<b><u>Materials Interval</u></b>					
<b>Formation ID:</b>	1006883512				
<b>Layer:</b>	1				
<b>Color:</b>	6				
<b>General Color:</b>	BROWN				
<b>Mat1:</b>	11				
<b>Most Common Material:</b>	GRAVEL				
<b>Mat2:</b>	28				
<b>Mat2 Desc:</b>	SAND				
<b>Mat3:</b>					
<b>Mat3 Desc:</b>					
<b>Formation Top Depth:</b>	0				
<b>Formation End Depth:</b>	1.83				
<b>Formation End Depth UOM:</b>	m				
<b><u>Overburden and Bedrock</u></b>					
<b><u>Materials Interval</u></b>					
<b>Formation ID:</b>	1006883515				
<b>Layer:</b>	4				
<b>Color:</b>	2				
<b>General Color:</b>	GREY				
<b>Mat1:</b>	06				
<b>Most Common Material:</b>	SILT				
<b>Mat2:</b>	05				
<b>Mat2 Desc:</b>	CLAY				



<b>Map Key</b>	<b>Number of Records</b>	<b>Direction/ Distance (m)</b>	<b>Elev/Diff (m)</b>	<b>Site</b>	<b>DB</b>
<b>Mat3:</b>		85			
<b>Mat3 Desc:</b>		SOFT			
<b>Formation Top Depth:</b>		4.88			
<b>Formation End Depth:</b>		5.49			
<b>Formation End Depth UOM:</b>		m			
<b><u>Overburden and Bedrock</u></b>					
<b><u>Materials Interval</u></b>					
<b>Formation ID:</b>		1006883514			
<b>Layer:</b>		3			
<b>Color:</b>		3			
<b>General Color:</b>		BLUE			
<b>Mat1:</b>		28			
<b>Most Common Material:</b>		SAND			
<b>Mat2:</b>		03			
<b>Mat2 Desc:</b>		MUCK			
<b>Mat3:</b>		85			
<b>Mat3 Desc:</b>		SOFT			
<b>Formation Top Depth:</b>		3.35			
<b>Formation End Depth:</b>		4.88			
<b>Formation End Depth UOM:</b>		m			
<b><u>Annular Space/Abandonment</u></b>					
<b><u>Sealing Record</u></b>					
<b>Plug ID:</b>		1006883525			
<b>Layer:</b>		3			
<b>Plug From:</b>		1.83			
<b>Plug To:</b>		5.49			
<b>Plug Depth UOM:</b>		m			
<b><u>Annular Space/Abandonment</u></b>					
<b><u>Sealing Record</u></b>					
<b>Plug ID:</b>		1006883524			
<b>Layer:</b>		2			
<b>Plug From:</b>		0.31			
<b>Plug To:</b>		1.83			
<b>Plug Depth UOM:</b>		m			
<b><u>Annular Space/Abandonment</u></b>					
<b><u>Sealing Record</u></b>					
<b>Plug ID:</b>		1006883523			
<b>Layer:</b>		1			
<b>Plug From:</b>		0			
<b>Plug To:</b>		0.31			
<b>Plug Depth UOM:</b>		m			
<b><u>Method of Construction &amp; Well</u></b>					
<b><u>Use</u></b>					
<b>Method Construction ID:</b>		1006883522			
<b>Method Construction Code:</b>		D			
<b>Method Construction:</b>		Direct Push			
<b>Other Method Construction:</b>					
<b><u>Pipe Information</u></b>					
<b>Pipe ID:</b>		1006883511			

Map Key	Number of Records	Direction/ Distance (m)	Elev/Diff (m)	Site	DB
Casing No:		0			
Comment:					
Alt Name:					
<b><u>Construction Record - Casing</u></b>					
Casing ID:		1006883518			
Layer:		1			
Material:		5			
Open Hole or Material:		PLASTIC			
Depth From:		0			
Depth To:		2.44			
Casing Diameter:		4.03			
Casing Diameter UOM:		cm			
Casing Depth UOM:		m			
<b><u>Construction Record - Screen</u></b>					
Screen ID:		1006883519			
Layer:		1			
Slot:		10			
Screen Top Depth:		2.44			
Screen End Depth:		5.49			
Screen Material:		5			
Screen Depth UOM:		m			
Screen Diameter UOM:		cm			
Screen Diameter:		4.82			
<b><u>Water Details</u></b>					
Water ID:		1006883517			
Layer:					
Kind Code:					
Kind:					
Water Found Depth:					
Water Found Depth UOM:		m			
<b><u>Hole Diameter</u></b>					
Hole ID:		1006883516			
Diameter:		8.25			
Depth From:		0			
Depth To:		5.49			
Hole Depth UOM:		m			
Hole Diameter UOM:		cm			

<a href="#">67</a>	1 of 1	W/180.1	79.6 / 1.69	480 SOMERSET STREET OTTAWA ON	EHS
Order No:	20060427001			Nearest Intersection:	
Status:	C			Municipality:	
Report Type:	Custom Report			Client Prov/State:	ON
Report Date:	5/5/2006			Search Radius (km):	0.25
Date Received:	4/27/2006			X:	-75.700013
Previous Site Name:				Y:	45.413729
Lot/Building Size:					
Additional Info Ordered:	Fire Insur. Maps and/or Site Plans				

<a href="#">68</a>	1 of 5	E/181.8	75.9 / -2.02	PRIVATE RESIDENCE 378 BANK ST. FURNACE OIL TANK	SPL
--------------------	--------	---------	--------------	--	-----

Map Key	Number of Records	Direction/ Distance (m)	Elev/Diff (m)	Site	DB
<b>OTTAWA CITY ON K2P 1Y4</b>					
<b>Ref No:</b>	96680			<b>Discharger Report:</b>	
<b>Site No:</b>				<b>Material Group:</b>	
<b>Incident Dt:</b>	2/21/1994			<b>Health/Env Conseq:</b>	
<b>Year:</b>				<b>Client Type:</b>	
<b>Incident Cause:</b>	PIPE/HOSE LEAK			<b>Sector Type:</b>	
<b>Incident Event:</b>				<b>Agency Involved:</b>	
<b>Contaminant Code:</b>				<b>Nearest Watercourse:</b>	
<b>Contaminant Name:</b>				<b>Site Address:</b>	
<b>Contaminant Limit 1:</b>				<b>Site District Office:</b>	
<b>Contam Limit Freq 1:</b>				<b>Site Postal Code:</b>	
<b>Contaminant UN No 1:</b>				<b>Site Region:</b>	
<b>Environment Impact:</b>	POSSIBLE			<b>Site Municipality:</b>	20101
<b>Nature of Impact:</b>	Soil contamination			<b>Site Lot:</b>	
<b>Receiving Medium:</b>	LAND			<b>Site Conc:</b>	
<b>Receiving Env:</b>				<b>Northing:</b>	
<b>MOE Response:</b>				<b>Easting:</b>	
<b>Dt MOE Arvl on Scr:</b>				<b>Site Geo Ref Accu:</b>	
<b>MOE Reported Dt:</b>	2/21/1994			<b>Site Map Datum:</b>	
<b>Dt Document Closed:</b>				<b>SAC Action Class:</b>	
<b>Incident Reason:</b>	ICE/FROST DAMAGE			<b>Source Type:</b>	
<b>Site Name:</b>					
<b>Site County/District:</b>					
<b>Site Geo Ref Meth:</b>					
<b>Incident Summary:</b>	CCB ELECTRIC - FUEL OIL TO GROUND FROM BROKEN FILLER PIPE				
<b>Contaminant Qty:</b>					

<a href="#">68</a>	2 of 5	E/181.8	75.9 / -2.02	C.C.B. ELECTRIC WKS. LIMITED 378 BANK STREET OTTAWA ON K2P 1Y4	GEN
--------------------	--------	---------	--------------	--	-----

<b>Generator No:</b>	ON0968600	<b>PO Box No:</b>	
<b>Status:</b>		<b>Country:</b>	
<b>Approval Years:</b>	86,87,88,89,90	<b>Choice of Contact:</b>	
<b>Contam. Facility:</b>		<b>Co Admin:</b>	
<b>MHSW Facility:</b>		<b>Phone No Admin:</b>	
<b>SIC Code:</b>	0000		
<b>SIC Description:</b>	*** NOT DEFINED ***		

Detail(s)

<b>Waste Class:</b>	213
<b>Waste Class Desc:</b>	PETROLEUM DISTILLATES

<a href="#">68</a>	3 of 5	E/181.8	75.9 / -2.02	C.C.B. ELECTRIC WKS. LIMITED 378 BANK STREET OTTAWA ON K2P 1Y4	GEN
--------------------	--------	---------	--------------	--	-----

<b>Generator No:</b>	ON0968600	<b>PO Box No:</b>	
<b>Status:</b>		<b>Country:</b>	
<b>Approval Years:</b>	92,93,97,98	<b>Choice of Contact:</b>	
<b>Contam. Facility:</b>		<b>Co Admin:</b>	
<b>MHSW Facility:</b>		<b>Phone No Admin:</b>	
<b>SIC Code:</b>	9941		
<b>SIC Description:</b>	ELECTRIC MOTOR REPAI		

Detail(s)

<b>Waste Class:</b>	213
<b>Waste Class Desc:</b>	PETROLEUM DISTILLATES

Map Key	Number of Records	Direction/ Distance (m)	Elev/Diff (m)	Site	DB
<a href="#">68</a>	4 of 5	E/181.8	75.9 / -2.02	C.C.B. ELECTRIC WKS. LIMITED 07-123 378 BANK STREET OTTAWA ON K2P 1Y4	GEN
<b>Generator No:</b>	ON0968600			<b>PO Box No:</b>	
<b>Status:</b>				<b>Country:</b>	
<b>Approval Years:</b>	94,95,96			<b>Choice of Contact:</b>	
<b>Contam. Facility:</b>				<b>Co Admin:</b>	
<b>MHSW Facility:</b>				<b>Phone No Admin:</b>	
<b>SIC Code:</b>	9941				
<b>SIC Description:</b>	ELECTRIC MOTOR REPAI				
<b><u>Detail(s)</u></b>					
<b>Waste Class:</b>	213				
<b>Waste Class Desc:</b>	PETROLEUM DISTILLATES				
<a href="#">68</a>	5 of 5	E/181.8	75.9 / -2.02	C.C.B. ELECTRIC WORKS LIMITED 378 BANK STREET OTTAWA ON K2P 1Y4	GEN
<b>Generator No:</b>	ON0968600			<b>PO Box No:</b>	
<b>Status:</b>				<b>Country:</b>	
<b>Approval Years:</b>	99,00,01			<b>Choice of Contact:</b>	
<b>Contam. Facility:</b>				<b>Co Admin:</b>	
<b>MHSW Facility:</b>				<b>Phone No Admin:</b>	
<b>SIC Code:</b>	9941				
<b>SIC Description:</b>	ELECTRIC MOTOR REPAIR				
<b><u>Detail(s)</u></b>					
<b>Waste Class:</b>	213				
<b>Waste Class Desc:</b>	PETROLEUM DISTILLATES				
<a href="#">69</a>	1 of 11	N/183.0	76.9 / -1.00	Ontario Addiction Treatment Centres 401 Somerset Street, West Ottawa ON K2P 0K1	GEN
<b>Generator No:</b>	ON8183220			<b>PO Box No:</b>	
<b>Status:</b>				<b>Country:</b>	
<b>Approval Years:</b>	2010			<b>Choice of Contact:</b>	
<b>Contam. Facility:</b>				<b>Co Admin:</b>	
<b>MHSW Facility:</b>				<b>Phone No Admin:</b>	
<b>SIC Code:</b>	621110				
<b>SIC Description:</b>	Offices of Physicians				
<b><u>Detail(s)</u></b>					
<b>Waste Class:</b>	312				
<b>Waste Class Desc:</b>	PATHOLOGICAL WASTES				
<a href="#">69</a>	2 of 11	N/183.0	76.9 / -1.00	Dedicated National Pharmacy (In Receivership) 401 Somerset St West Ottawa ON K2P 0K1	GEN
<b>Generator No:</b>	ON8383037			<b>PO Box No:</b>	
<b>Status:</b>				<b>Country:</b>	
<b>Approval Years:</b>	2010			<b>Choice of Contact:</b>	
<b>Contam. Facility:</b>				<b>Co Admin:</b>	

Map Key	Number of Records	Direction/ Distance (m)	Elev/Diff (m)	Site	DB
<b>MHSW Facility:</b> <b>SIC Code:</b> 446110 <b>SIC Description:</b> Pharmacies and Drug Stores				<b>Phone No Admin:</b>	
<b><u>Detail(s)</u></b>					
<b>Waste Class:</b> 261 <b>Waste Class Desc:</b> PHARMACEUTICALS					
<a href="#">69</a>	3 of 11	N/183.0	76.9 / -1.00	<b>Dedicated National Pharmacy (In Receivership)</b> 401 Somerset St West Ottawa ON K2P 0K1	GEN
<b>Generator No:</b> ON8383037 <b>Status:</b> <b>Approval Years:</b> 2011 <b>Contam. Facility:</b> <b>MHSW Facility:</b> <b>SIC Code:</b> 446110 <b>SIC Description:</b> Pharmacies and Drug Stores				<b>PO Box No:</b> <b>Country:</b> <b>Choice of Contact:</b> <b>Co Admin:</b> <b>Phone No Admin:</b>	
<b><u>Detail(s)</u></b>					
<b>Waste Class:</b> 261 <b>Waste Class Desc:</b> PHARMACEUTICALS					
<a href="#">69</a>	4 of 11	N/183.0	76.9 / -1.00	<b>Ontario Addiction Treatment Centres</b> 401 Somerset Street, West Ottawa ON K2P 0K1	GEN
<b>Generator No:</b> ON8183220 <b>Status:</b> <b>Approval Years:</b> 2011 <b>Contam. Facility:</b> <b>MHSW Facility:</b> <b>SIC Code:</b> 621110 <b>SIC Description:</b> Offices of Physicians				<b>PO Box No:</b> <b>Country:</b> <b>Choice of Contact:</b> <b>Co Admin:</b> <b>Phone No Admin:</b>	
<b><u>Detail(s)</u></b>					
<b>Waste Class:</b> 312 <b>Waste Class Desc:</b> PATHOLOGICAL WASTES					
<a href="#">69</a>	5 of 11	N/183.0	76.9 / -1.00	<b>Ontario Addiction Treatment Centres</b> 401 Somerset Street, West Ottawa ON K2P 0K1	GEN
<b>Generator No:</b> ON8183220 <b>Status:</b> <b>Approval Years:</b> 2012 <b>Contam. Facility:</b> <b>MHSW Facility:</b> <b>SIC Code:</b> 621110 <b>SIC Description:</b> Offices of Physicians				<b>PO Box No:</b> <b>Country:</b> <b>Choice of Contact:</b> <b>Co Admin:</b> <b>Phone No Admin:</b>	
<b><u>Detail(s)</u></b>					
<b>Waste Class:</b> 312 <b>Waste Class Desc:</b> PATHOLOGICAL WASTES					

Map Key	Number of Records	Direction/ Distance (m)	Elev/Diff (m)	Site	DB
<a href="#">69</a>	6 of 11	N/183.0	76.9 / -1.00	Ontario Addiction Treatment Centres 401 Somerset Street, West Ottawa ON	GEN
<b>Generator No:</b>	ON8183220			<b>PO Box No:</b>	
<b>Status:</b>				<b>Country:</b>	
<b>Approval Years:</b>	2013			<b>Choice of Contact:</b>	
<b>Contam. Facility:</b>				<b>Co Admin:</b>	
<b>MHSW Facility:</b>				<b>Phone No Admin:</b>	
<b>SIC Code:</b>	621110				
<b>SIC Description:</b>	OFFICES OF PHYSICIANS				
<b>Detail(s)</b>					
<b>Waste Class:</b>	312				
<b>Waste Class Desc:</b>	PATHOLOGICAL WASTES				
<a href="#">69</a>	7 of 11	N/183.0	76.9 / -1.00	Ontario Addiction Treatment Centres 401 Somerset Street, West Ottawa ON K2P0K1	GEN
<b>Generator No:</b>	ON8183220			<b>PO Box No:</b>	
<b>Status:</b>				<b>Country:</b>	Canada
<b>Approval Years:</b>	2015			<b>Choice of Contact:</b>	CO_OFFICIAL
<b>Contam. Facility:</b>	No			<b>Co Admin:</b>	Rhonda Daiter
<b>MHSW Facility:</b>	No			<b>Phone No Admin:</b>	4168166110 Ext.
<b>SIC Code:</b>	621110				
<b>SIC Description:</b>	OFFICES OF PHYSICIANS				
<b>Detail(s)</b>					
<b>Waste Class:</b>	312				
<b>Waste Class Desc:</b>	PATHOLOGICAL WASTES				
<a href="#">69</a>	8 of 11	N/183.0	76.9 / -1.00	Ontario Addiction Treatment Centres 401 Somerset Street, West Ottawa ON K2P0K1	GEN
<b>Generator No:</b>	ON8183220			<b>PO Box No:</b>	
<b>Status:</b>				<b>Country:</b>	Canada
<b>Approval Years:</b>	2016			<b>Choice of Contact:</b>	CO_OFFICIAL
<b>Contam. Facility:</b>	No			<b>Co Admin:</b>	Rhonda Daiter
<b>MHSW Facility:</b>	No			<b>Phone No Admin:</b>	4168166110 Ext.
<b>SIC Code:</b>	621110				
<b>SIC Description:</b>	OFFICES OF PHYSICIANS				
<b>Detail(s)</b>					
<b>Waste Class:</b>	312				
<b>Waste Class Desc:</b>	PATHOLOGICAL WASTES				
<a href="#">69</a>	9 of 11	N/183.0	76.9 / -1.00	Ontario Addiction Treatment Centres 401 Somerset Street, West Ottawa ON K2P0K1	GEN
<b>Generator No:</b>	ON8183220			<b>PO Box No:</b>	
<b>Status:</b>				<b>Country:</b>	Canada
<b>Approval Years:</b>	2014			<b>Choice of Contact:</b>	CO_OFFICIAL
<b>Contam. Facility:</b>	No			<b>Co Admin:</b>	Rhonda Daiter
<b>MHSW Facility:</b>	No			<b>Phone No Admin:</b>	4168166110 Ext.

Map Key	Number of Records	Direction/ Distance (m)	Elev/Diff (m)	Site	DB
SIC Code: 621110					
SIC Description: OFFICES OF PHYSICIANS					
<u>Detail(s)</u>					
Waste Class: 312					
Waste Class Desc: PATHOLOGICAL WASTES					
<a href="#">69</a>	10 of 11	N/183.0	76.9 / -1.00	Canadian Addiction Treatment Clinics LP 401 Somerset Street, West Ottawa ON K2P0K1	GEN
Generator No: ON8183220		Status: Registered		PO Box No:	
Approval Years: As of Dec 2018		Country: Canada		Choice of Contact:	
Contam. Facility:		Co Admin:		Phone No Admin:	
MHSW Facility:					
SIC Code:					
SIC Description:					
<u>Detail(s)</u>					
Waste Class: 312 P					
Waste Class Desc: Pathological wastes					
<a href="#">69</a>	11 of 11	N/183.0	76.9 / -1.00	Canadian Addiction Treatment Clinics LP 401 Somerset Street, West Ottawa ON K2P0K1	GEN
Generator No: ON8183220		Status: Registered		PO Box No:	
Approval Years: As of Jul 2020		Country: Canada		Choice of Contact:	
Contam. Facility:		Co Admin:		Phone No Admin:	
MHSW Facility:					
SIC Code:					
SIC Description:					
<u>Detail(s)</u>					
Waste Class: 312 P					
Waste Class Desc: Pathological wastes					
<a href="#">70</a>	1 of 2	NE/183.3	76.9 / -1.00	296 BANK ST. OTTAWA ON	WWIS
Well ID: 7246842		Data Entry Status:			
Construction Date:		Data Src:			
Primary Water Use: Monitoring and Test Hole		Date Received: 8/24/2015			
Sec. Water Use: 0		Selected Flag: Yes			
Final Well Status: Observation Wells		Abandonment Rec:			
Water Type:		Contractor: 7241			
Casing Material:		Form Version: 7			
Audit No: Z208884		Owner:			
Tag: A165621		Street Name: 296 BANK ST.			
Construction Method:		County: OTTAWA			
Elevation (m):		Municipality: OTTAWA CITY			
Elevation Reliability:		Site Info:			
Depth to Bedrock:		Lot:			
Well Depth:		Concession:			
Overburden/Bedrock:		Concession Name:			
Pump Rate:		Easting NAD83:			

Map Key	Number of Records	Direction/ Distance (m)	Elev/Diff (m)	Site	DB
---------	-------------------	----------------------------	------------------	------	----

Static Water Level:  
 Flowing (Y/N):  
 Flow Rate:  
 Clear/Cloudy:

Northing NAD83:  
 Zone:  
 UTM Reliability:

PDF URL (Map):

**Bore Hole Information**

Bore Hole ID:	1005625955	Elevation:	72.713668
DP2BR:		Elevrc:	
Spatial Status:		Zone:	18
Code OB:		East83:	445519
Code OB Desc:		North83:	5029299
Open Hole:		Org CS:	G83dd
Cluster Kind:		UTMRC:	4
Date Completed:	7/17/2015	UTMRC Desc:	margin of error : 30 m - 100 m
Remarks:		Location Method:	wwr
Elevrc Desc:			
Location Source Date:			
Improvement Location Source:			
Improvement Location Method:			
Source Revision Comment:			
Supplier Comment:			

**Overburden and Bedrock**

**Materials Interval**

Formation ID:	1005704585
Layer:	1
Color:	2
General Color:	GREY
Mat1:	
Most Common Material:	
Mat2:	
Mat2 Desc:	
Mat3:	
Mat3 Desc:	
Formation Top Depth:	0
Formation End Depth:	1
Formation End Depth UOM:	ft

**Overburden and Bedrock**

**Materials Interval**

Formation ID:	1005704586
Layer:	2
Color:	2
General Color:	GREY
Mat1:	05
Most Common Material:	CLAY
Mat2:	06
Mat2 Desc:	SILT
Mat3:	
Mat3 Desc:	
Formation Top Depth:	1
Formation End Depth:	10
Formation End Depth UOM:	ft

**Overburden and Bedrock**

**Materials Interval**



<b>Map Key</b>	<b>Number of Records</b>	<b>Direction/ Distance (m)</b>	<b>Elev/Diff (m)</b>	<b>Site</b>	<b>DB</b>
<b>Formation ID:</b>		1005704587			
<b>Layer:</b>		3			
<b>Color:</b>					
<b>General Color:</b>					
<b>Mat1:</b>		34			
<b>Most Common Material:</b>		TILL			
<b>Mat2:</b>					
<b>Mat2 Desc:</b>					
<b>Mat3:</b>					
<b>Mat3 Desc:</b>					
<b>Formation Top Depth:</b>		10			
<b>Formation End Depth:</b>		20			
<b>Formation End Depth UOM:</b>		ft			
<b><u>Annular Space/Abandonment Sealing Record</u></b>					
<b>Plug ID:</b>		1005704597			
<b>Layer:</b>		3			
<b>Plug From:</b>		9			
<b>Plug To:</b>		20			
<b>Plug Depth UOM:</b>		ft			
<b><u>Annular Space/Abandonment Sealing Record</u></b>					
<b>Plug ID:</b>		1005704596			
<b>Layer:</b>		2			
<b>Plug From:</b>		1			
<b>Plug To:</b>		9			
<b>Plug Depth UOM:</b>		ft			
<b><u>Annular Space/Abandonment Sealing Record</u></b>					
<b>Plug ID:</b>		1005704595			
<b>Layer:</b>		1			
<b>Plug From:</b>		0			
<b>Plug To:</b>		1			
<b>Plug Depth UOM:</b>		ft			
<b><u>Method of Construction &amp; Well Use</u></b>					
<b>Method Construction ID:</b>		1005704594			
<b>Method Construction Code:</b>		D			
<b>Method Construction:</b>		Direct Push			
<b>Other Method Construction:</b>					
<b><u>Pipe Information</u></b>					
<b>Pipe ID:</b>		1005704584			
<b>Casing No:</b>		0			
<b>Comment:</b>					
<b>Alt Name:</b>					
<b><u>Construction Record - Casing</u></b>					
<b>Casing ID:</b>		1005704590			
<b>Layer:</b>		1			
<b>Material:</b>		5			

Map Key	Number of Records	Direction/ Distance (m)	Elev/Diff (m)	Site	DB
---------	-------------------	----------------------------	------------------	------	----

**Open Hole or Material:** PLASTIC  
**Depth From:** 0  
**Depth To:** 10  
**Casing Diameter:** 1.38  
**Casing Diameter UOM:** inch  
**Casing Depth UOM:** ft

**Construction Record - Screen**

**Screen ID:** 1005704591  
**Layer:** 1  
**Slot:** 10  
**Screen Top Depth:** 10  
**Screen End Depth:** 20  
**Screen Material:** 5  
**Screen Depth UOM:** ft  
**Screen Diameter UOM:** inch  
**Screen Diameter:** 1.06

**Water Details**

**Water ID:** 1005704589  
**Layer:**  
**Kind Code:**  
**Kind:**  
**Water Found Depth:**  
**Water Found Depth UOM:** ft

**Hole Diameter**

**Hole ID:** 1005704588  
**Diameter:** 2.375  
**Depth From:** 0  
**Depth To:** 20  
**Hole Depth UOM:** ft  
**Hole Diameter UOM:** inch

<a href="#">70</a>	2 of 2	NE/183.3	76.9 / -1.00	296 BANK ST. OTTAWA ON	WWIS
--------------------	--------	----------	--------------	---------------------------	------

**Well ID:** 7246843  
**Construction Date:**  
**Primary Water Use:** Monitoring and Test Hole  
**Sec. Water Use:** 0  
**Final Well Status:** Observation Wells  
**Water Type:**  
**Casing Material:**  
**Audit No:** Z208885  
**Tag:** A163032  
**Construction Method:**  
**Elevation (m):**  
**Elevation Reliability:**  
**Depth to Bedrock:**  
**Well Depth:**  
**Overburden/Bedrock:**  
**Pump Rate:**  
**Static Water Level:**  
**Flowing (Y/N):**  
**Flow Rate:**  
**Clear/Cloudy:**

**Data Entry Status:**  
**Data Src:**  
**Date Received:** 8/24/2015  
**Selected Flag:** Yes  
**Abandonment Rec:**  
**Contractor:** 7241  
**Form Version:** 7  
**Owner:**  
**Street Name:** 296 BANK ST.  
**County:** OTTAWA  
**Municipality:** OTTAWA CITY  
**Site Info:**  
**Lot:**  
**Concession:**  
**Concession Name:**  
**Easting NAD83:**  
**Northing NAD83:**  
**Zone:**  
**UTM Reliability:**

**PDF URL (Map):**

Map Key	Number of Records	Direction/ Distance (m)	Elev/Diff (m)	Site	DB
---------	-------------------	----------------------------	------------------	------	----

**Bore Hole Information**

<b>Bore Hole ID:</b>	1005625970	<b>Elevation:</b>	72.713668
<b>DP2BR:</b>		<b>Elevrc:</b>	
<b>Spatial Status:</b>		<b>Zone:</b>	18
<b>Code OB:</b>		<b>East83:</b>	445519
<b>Code OB Desc:</b>		<b>North83:</b>	5029299
<b>Open Hole:</b>		<b>Org CS:</b>	G83dd
<b>Cluster Kind:</b>		<b>UTMRC:</b>	4
<b>Date Completed:</b>	7/17/2015	<b>UTMRC Desc:</b>	margin of error : 30 m - 100 m
<b>Remarks:</b>		<b>Location Method:</b>	wwr
<b>Elevrc Desc:</b>			
<b>Location Source Date:</b>			
<b>Improvement Location Source:</b>			
<b>Improvement Location Method:</b>			
<b>Source Revision Comment:</b>			
<b>Supplier Comment:</b>			

**Overburden and Bedrock**

**Materials Interval**

<b>Formation ID:</b>	1005704599
<b>Layer:</b>	1
<b>Color:</b>	2
<b>General Color:</b>	GREY
<b>Mat1:</b>	
<b>Most Common Material:</b>	
<b>Mat2:</b>	73
<b>Mat2 Desc:</b>	HARD
<b>Mat3:</b>	
<b>Mat3 Desc:</b>	
<b>Formation Top Depth:</b>	0
<b>Formation End Depth:</b>	1
<b>Formation End Depth UOM:</b>	ft

**Overburden and Bedrock**

**Materials Interval**

<b>Formation ID:</b>	1005704600
<b>Layer:</b>	2
<b>Color:</b>	2
<b>General Color:</b>	GREY
<b>Mat1:</b>	05
<b>Most Common Material:</b>	CLAY
<b>Mat2:</b>	06
<b>Mat2 Desc:</b>	SILT
<b>Mat3:</b>	85
<b>Mat3 Desc:</b>	SOFT
<b>Formation Top Depth:</b>	1
<b>Formation End Depth:</b>	10
<b>Formation End Depth UOM:</b>	ft

**Annular Space/Abandonment**

**Sealing Record**

<b>Plug ID:</b>	1005704609
<b>Layer:</b>	2
<b>Plug From:</b>	1
<b>Plug To:</b>	2.5
<b>Plug Depth UOM:</b>	ft

<b>Map Key</b>	<b>Number of Records</b>	<b>Direction/ Distance (m)</b>	<b>Elev/Diff (m)</b>	<b>Site</b>	<b>DB</b>
<b><u>Annular Space/Abandonment Sealing Record</u></b>					
<b>Plug ID:</b>		1005704610			
<b>Layer:</b>		3			
<b>Plug From:</b>		2.5			
<b>Plug To:</b>		10			
<b>Plug Depth UOM:</b>		ft			
<b><u>Annular Space/Abandonment Sealing Record</u></b>					
<b>Plug ID:</b>		1005704608			
<b>Layer:</b>		1			
<b>Plug From:</b>		0			
<b>Plug To:</b>		1			
<b>Plug Depth UOM:</b>		ft			
<b><u>Method of Construction &amp; Well Use</u></b>					
<b>Method Construction ID:</b>		1005704607			
<b>Method Construction Code:</b>		D			
<b>Method Construction:</b>		Direct Push			
<b>Other Method Construction:</b>					
<b><u>Pipe Information</u></b>					
<b>Pipe ID:</b>		1005704598			
<b>Casing No:</b>		0			
<b>Comment:</b>					
<b>Alt Name:</b>					
<b><u>Construction Record - Casing</u></b>					
<b>Casing ID:</b>		1005704603			
<b>Layer:</b>		1			
<b>Material:</b>		5			
<b>Open Hole or Material:</b>		PLASTIC			
<b>Depth From:</b>		0			
<b>Depth To:</b>		3			
<b>Casing Diameter:</b>		1.38			
<b>Casing Diameter UOM:</b>		inch			
<b>Casing Depth UOM:</b>		ft			
<b><u>Construction Record - Screen</u></b>					
<b>Screen ID:</b>		1005704604			
<b>Layer:</b>		1			
<b>Slot:</b>		10			
<b>Screen Top Depth:</b>		3			
<b>Screen End Depth:</b>		10			
<b>Screen Material:</b>		5			
<b>Screen Depth UOM:</b>		ft			
<b>Screen Diameter UOM:</b>		inch			
<b>Screen Diameter:</b>		1.66			
<b><u>Water Details</u></b>					
<b>Water ID:</b>		1005704602			
<b>Layer:</b>					

Map Key	Number of Records	Direction/ Distance (m)	Elev/Diff (m)	Site	DB
<b>Kind Code:</b>					
<b>Kind:</b>					
<b>Water Found Depth:</b>					
<b>Water Found Depth UOM:</b> ft					
<b>Hole Diameter</b>					
<b>Hole ID:</b> 1005704601					
<b>Diameter:</b> 2.375					
<b>Depth From:</b> 0					
<b>Depth To:</b> 10					
<b>Hole Depth UOM:</b> ft					
<b>Hole Diameter UOM:</b> inch					
<a href="#">71</a>	1 of 1	WNW/184.6	78.9 / 1.00	471 Sommerset Street Ottawa ON	SPL
<b>Ref No:</b> 0861-7WFJTS					
<b>Site No:</b>					
<b>Incident Dt:</b>					
<b>Year:</b>					
<b>Incident Cause:</b>					
<b>Incident Event:</b>					
<b>Contaminant Code:</b>					
<b>Contaminant Name:</b>					
<b>Contaminant Limit 1:</b>					
<b>Contam Limit Freq 1:</b>					
<b>Contaminant UN No 1:</b>					
<b>Environment Impact:</b> Not Anticipated					
<b>Nature of Impact:</b>					
<b>Receiving Medium:</b>					
<b>Receiving Env:</b>					
<b>MOE Response:</b> Referral to others					
<b>Dt MOE Arvl on Scn:</b>					
<b>MOE Reported Dt:</b> 10/2/2009					
<b>Dt Document Closed:</b> 10/3/2009					
<b>Incident Reason:</b>					
<b>Site Name:</b> 471 Sommerset Street<UNOFFICIAL>					
<b>Site County/District:</b>					
<b>Site Geo Ref Meth:</b>					
<b>Incident Summary:</b> TSSA: Furnace Leak - 471 Sommerset Street, Ottawa					
<b>Contaminant Qty:</b>					
<a href="#">72</a>	1 of 2	N/186.4	78.0 / 0.11	OTTAWA COMMUNITY HOUSING CORPORATION 395 SOMERSET STREET OTTAWA ON	GEN
<b>Generator No:</b> ON3877609					
<b>Status:</b>					
<b>Approval Years:</b> 2011					
<b>Contam. Facility:</b>					
<b>MHSW Facility:</b>					
<b>SIC Code:</b> 531112					
<b>SIC Description:</b>					
<b>PO Box No:</b>					
<b>Country:</b>					
<b>Choice of Contact:</b>					
<b>Co Admin:</b>					
<b>Phone No Admin:</b>					
<a href="#">72</a>	2 of 2	N/186.4	78.0 / 0.11	Black & McDonald Ltd. 395 Somerset Ottawa ON K2L 4X8	GEN
<b>Generator No:</b> ON5677772					
<b>Status:</b> Registered					
<b>PO Box No:</b>					
<b>Country:</b> Canada					

Map Key	Number of Records	Direction/ Distance (m)	Elev/Diff (m)	Site	DB
<b>Approval Years:</b> As of Oct 2019 <b>Contam. Facility:</b> <b>MHSW Facility:</b> <b>SIC Code:</b> <b>SIC Description:</b>				<b>Choice of Contact:</b> <b>Co Admin:</b> <b>Phone No Admin:</b>	
<b>Detail(s)</b>					
<b>Waste Class:</b> <b>Waste Class Desc:</b>		251 L Waste oils/sludges (petroleum based)			
<a href="#">73</a>	1 of 1	E/189.0	75.9 / -2.00	Ottawa Mens Clinic 367 Bank st ottawa ON K2P 1Y2	GEN
<b>Generator No:</b> ON3904567 <b>Status:</b> <b>Approval Years:</b> 2011 <b>Contam. Facility:</b> <b>MHSW Facility:</b> <b>SIC Code:</b> 621110 <b>SIC Description:</b>				<b>PO Box No:</b> <b>Country:</b> <b>Choice of Contact:</b> <b>Co Admin:</b> <b>Phone No Admin:</b>	
<a href="#">74</a>	1 of 1	SE/190.3	76.9 / -0.97	Chinese Cdn Community News 397 Kent St Ottawa ON K2P 2B1	SCT
<b>Established:</b> <b>Plant Size (ft²):</b> <b>Employment:</b>		01-AUG-79			
<b>--Details--</b>					
<b>Description:</b> <b>SIC/NAICS Code:</b>		Newspaper Publishers 511110			
<a href="#">75</a>	1 of 2	E/190.9	75.9 / -2.00	382-386 Bank Street Ottawa ON K2P 1Y4	EHS
<b>Order No:</b> 20091125009 <b>Status:</b> C <b>Report Type:</b> Custom Report <b>Report Date:</b> 12/1/2009 <b>Date Received:</b> 11/25/2009 <b>Previous Site Name:</b> <b>Lot/Building Size:</b> <b>Additional Info Ordered:</b>				<b>Nearest Intersection:</b> <b>Municipality:</b> <b>Client Prov/State:</b> ON <b>Search Radius (km):</b> 0.25 <b>X:</b> -75.695176 <b>Y:</b> 45.413447	
<a href="#">75</a>	2 of 2	E/190.9	75.9 / -2.00	382 - 386 Bank Street, Ottawa ON K2P 1Y4	EHS
<b>Order No:</b> 20100707037 <b>Status:</b> C <b>Report Type:</b> Standard Report <b>Report Date:</b> 7/16/2010 <b>Date Received:</b> 7/7/2010 <b>Previous Site Name:</b> <b>Lot/Building Size:</b> <b>Additional Info Ordered:</b> City Directory				<b>Nearest Intersection:</b> Bank and James Street <b>Municipality:</b> <b>Client Prov/State:</b> ON <b>Search Radius (km):</b> 0.25 <b>X:</b> -75.694961 <b>Y:</b> 45.413521	

Map Key	Number of Records	Direction/ Distance (m)	Elev/Diff (m)	Site	DB
<a href="#">76</a>	1 of 4	NW/193.5	77.9 / 0.00	281 Kent Street Ottawa ON K2P 2H8	EHS
<b>Order No:</b>	20191126061			<b>Nearest Intersection:</b>	
<b>Status:</b>	C			<b>Municipality:</b>	
<b>Report Type:</b>	Standard Report			<b>Client Prov/State:</b>	ON
<b>Report Date:</b>	29-NOV-19			<b>Search Radius (km):</b>	.25
<b>Date Received:</b>	26-NOV-19			<b>X:</b>	-75.698814
<b>Previous Site Name:</b>				<b>Y:</b>	45.415095
<b>Lot/Building Size:</b>					
<b>Additional Info Ordered:</b>	Fire Insur. Maps and/or Site Plans				
<a href="#">76</a>	2 of 4	NW/193.5	77.9 / 0.00	281 Kent Street Ottawa ON K2P 2H8	EHS
<b>Order No:</b>	20191126061			<b>Nearest Intersection:</b>	
<b>Status:</b>	C			<b>Municipality:</b>	
<b>Report Type:</b>	Standard Report			<b>Client Prov/State:</b>	ON
<b>Report Date:</b>	29-NOV-19			<b>Search Radius (km):</b>	.25
<b>Date Received:</b>	26-NOV-19			<b>X:</b>	-75.698814
<b>Previous Site Name:</b>				<b>Y:</b>	45.415095
<b>Lot/Building Size:</b>					
<b>Additional Info Ordered:</b>	Fire Insur. Maps and/or Site Plans				
<a href="#">76</a>	3 of 4	NW/193.5	77.9 / 0.00	281 Kent Street Ottawa ON K2P 2H8	EHS
<b>Order No:</b>	20191126061			<b>Nearest Intersection:</b>	
<b>Status:</b>	C			<b>Municipality:</b>	
<b>Report Type:</b>	Standard Report			<b>Client Prov/State:</b>	ON
<b>Report Date:</b>	29-NOV-19			<b>Search Radius (km):</b>	.25
<b>Date Received:</b>	26-NOV-19			<b>X:</b>	-75.698814
<b>Previous Site Name:</b>				<b>Y:</b>	45.415095
<b>Lot/Building Size:</b>					
<b>Additional Info Ordered:</b>	Fire Insur. Maps and/or Site Plans				
<a href="#">76</a>	4 of 4	NW/193.5	77.9 / 0.00	281 Kent Street Ottawa ON K2P 2H8	EHS
<b>Order No:</b>	20191126061			<b>Nearest Intersection:</b>	
<b>Status:</b>	C			<b>Municipality:</b>	
<b>Report Type:</b>	Standard Report			<b>Client Prov/State:</b>	ON
<b>Report Date:</b>	29-NOV-19			<b>Search Radius (km):</b>	.25
<b>Date Received:</b>	26-NOV-19			<b>X:</b>	-75.698814
<b>Previous Site Name:</b>				<b>Y:</b>	45.415095
<b>Lot/Building Size:</b>					
<b>Additional Info Ordered:</b>	Fire Insur. Maps and/or Site Plans				
<a href="#">77</a>	1 of 9	N/193.8	78.0 / 0.11	Centretown Community Health Centre Inc. 420 Cooper Street Ottawa ON K2P 2N6	GEN
<b>Generator No:</b>	ON9263707			<b>PO Box No:</b>	
<b>Status:</b>				<b>Country:</b>	
<b>Approval Years:</b>	2010			<b>Choice of Contact:</b>	
<b>Contam. Facility:</b>				<b>Co Admin:</b>	
<b>MHSW Facility:</b>				<b>Phone No Admin:</b>	

Map Key	Number of Records	Direction/ Distance (m)	Elev/Diff (m)	Site	DB
<b>SIC Code:</b> <b>SIC Description:</b>	621494			Community Health Centres	
<b><u>Detail(s)</u></b>					
<b>Waste Class:</b> <b>Waste Class Desc:</b>	312			PATHOLOGICAL WASTES	
<b>Waste Class:</b> <b>Waste Class Desc:</b>	261			PHARMACEUTICALS	
<b><u>77</u></b>	2 of 9	<b>N/193.8</b>	<b>78.0 / 0.11</b>	<b>Centretown Community Health Centre Inc. 420 Cooper Street Ottawa ON K2P 2N6</b>	<b>GEN</b>
<b>Generator No:</b> <b>Status:</b> <b>Approval Years:</b> <b>Contam. Facility:</b> <b>MHSW Facility:</b> <b>SIC Code:</b> <b>SIC Description:</b>	ON9263707  2011   621494			Community Health Centres	
<b>PO Box No:</b> <b>Country:</b> <b>Choice of Contact:</b> <b>Co Admin:</b> <b>Phone No Admin:</b>					
<b><u>Detail(s)</u></b>					
<b>Waste Class:</b> <b>Waste Class Desc:</b>	261			PHARMACEUTICALS	
<b>Waste Class:</b> <b>Waste Class Desc:</b>	312			PATHOLOGICAL WASTES	
<b><u>77</u></b>	3 of 9	<b>N/193.8</b>	<b>78.0 / 0.11</b>	<b>Centretown Community Health Centre Inc. 420 Cooper Street Ottawa ON K2P 2N6</b>	<b>GEN</b>
<b>Generator No:</b> <b>Status:</b> <b>Approval Years:</b> <b>Contam. Facility:</b> <b>MHSW Facility:</b> <b>SIC Code:</b> <b>SIC Description:</b>	ON9263707  2012   621494			Community Health Centres	
<b>PO Box No:</b> <b>Country:</b> <b>Choice of Contact:</b> <b>Co Admin:</b> <b>Phone No Admin:</b>					
<b><u>Detail(s)</u></b>					
<b>Waste Class:</b> <b>Waste Class Desc:</b>	312			PATHOLOGICAL WASTES	
<b>Waste Class:</b> <b>Waste Class Desc:</b>	261			PHARMACEUTICALS	
<b><u>77</u></b>	4 of 9	<b>N/193.8</b>	<b>78.0 / 0.11</b>	<b>Centretown Community Health Centre Inc. 420 Cooper Street Ottawa ON</b>	<b>GEN</b>
<b>Generator No:</b> <b>Status:</b> <b>Approval Years:</b> <b>Contam. Facility:</b> <b>MHSW Facility:</b> <b>SIC Code:</b>	ON9263707  2013   621494				
<b>PO Box No:</b> <b>Country:</b> <b>Choice of Contact:</b> <b>Co Admin:</b> <b>Phone No Admin:</b>					



Map Key	Number of Records	Direction/ Distance (m)	Elev/Diff (m)	Site	DB
<b>SIC Description:</b>					
<b><u>Detail(s)</u></b>					
<b>Waste Class:</b>		261			
<b>Waste Class Desc:</b>		PHARMACEUTICALS			
<b>Waste Class:</b>		312			
<b>Waste Class Desc:</b>		PATHOLOGICAL WASTES			
<b><u>77</u></b>	<b>5 of 9</b>	<b>N/193.8</b>	<b>78.0 / 0.11</b>	<b>Centretown Community Health Centre Inc. 420 Cooper Street Ottawa ON K2P 2N6</b>	<b>GEN</b>
<b>Generator No:</b>	ON9263707			<b>PO Box No:</b>	
<b>Status:</b>				<b>Country:</b>	Canada
<b>Approval Years:</b>	2016			<b>Choice of Contact:</b>	CO_ADMIN
<b>Contam. Facility:</b>	No			<b>Co Admin:</b>	Dan McNamara
<b>MHSW Facility:</b>	No			<b>Phone No Admin:</b>	613-233-4443 Ext.2173
<b>SIC Code:</b>	621494				
<b>SIC Description:</b>	621494				
<b><u>Detail(s)</u></b>					
<b>Waste Class:</b>		261			
<b>Waste Class Desc:</b>		PHARMACEUTICALS			
<b>Waste Class:</b>		312			
<b>Waste Class Desc:</b>		PATHOLOGICAL WASTES			
<b><u>77</u></b>	<b>6 of 9</b>	<b>N/193.8</b>	<b>78.0 / 0.11</b>	<b>Centretown Community Health Centre Inc. 420 Cooper Street Ottawa ON K2P 2N6</b>	<b>GEN</b>
<b>Generator No:</b>	ON9263707			<b>PO Box No:</b>	
<b>Status:</b>				<b>Country:</b>	Canada
<b>Approval Years:</b>	2015			<b>Choice of Contact:</b>	CO_ADMIN
<b>Contam. Facility:</b>	No			<b>Co Admin:</b>	Dan McNamara
<b>MHSW Facility:</b>	No			<b>Phone No Admin:</b>	613-233-4443 Ext.2173
<b>SIC Code:</b>	621494				
<b>SIC Description:</b>	621494				
<b><u>Detail(s)</u></b>					
<b>Waste Class:</b>		312			
<b>Waste Class Desc:</b>		PATHOLOGICAL WASTES			
<b>Waste Class:</b>		261			
<b>Waste Class Desc:</b>		PHARMACEUTICALS			
<b><u>77</u></b>	<b>7 of 9</b>	<b>N/193.8</b>	<b>78.0 / 0.11</b>	<b>Centretown Community Health Centre Inc. 420 Cooper Street Ottawa ON K2P 2N6</b>	<b>GEN</b>
<b>Generator No:</b>	ON9263707			<b>PO Box No:</b>	
<b>Status:</b>				<b>Country:</b>	Canada
<b>Approval Years:</b>	2014			<b>Choice of Contact:</b>	CO_ADMIN
<b>Contam. Facility:</b>	No			<b>Co Admin:</b>	Dan McNamara
<b>MHSW Facility:</b>	No			<b>Phone No Admin:</b>	613-233-4443 Ext.2173
<b>SIC Code:</b>	621494				
<b>SIC Description:</b>	621494				

Map Key	Number of Records	Direction/ Distance (m)	Elev/Diff (m)	Site	DB
<b><u>Detail(s)</u></b>					
<b>Waste Class:</b>		261			
<b>Waste Class Desc:</b>		PHARMACEUTICALS			
<b>Waste Class:</b>		312			
<b>Waste Class Desc:</b>		PATHOLOGICAL WASTES			
<a href="#">77</a>	8 of 9	N/193.8	78.0 / 0.11	Centretown Community Health Centre Inc. 420 Cooper Street Ottawa ON K2P 2N6	GEN
<b>Generator No:</b>		ON9263707		<b>PO Box No:</b>	
<b>Status:</b>		Registered		<b>Country:</b> Canada	
<b>Approval Years:</b>		As of Dec 2018		<b>Choice of Contact:</b>	
<b>Contam. Facility:</b>				<b>Co Admin:</b>	
<b>MHSW Facility:</b>				<b>Phone No Admin:</b>	
<b>SIC Code:</b>					
<b>SIC Description:</b>					
<b><u>Detail(s)</u></b>					
<b>Waste Class:</b>		261 A			
<b>Waste Class Desc:</b>		Pharmaceuticals			
<b>Waste Class:</b>		312 P			
<b>Waste Class Desc:</b>		Pathological wastes			
<a href="#">77</a>	9 of 9	N/193.8	78.0 / 0.11	Centretown Community Health Centre Inc. 420 Cooper Street Ottawa ON K2P 2N6	GEN
<b>Generator No:</b>		ON9263707		<b>PO Box No:</b>	
<b>Status:</b>		Registered		<b>Country:</b> Canada	
<b>Approval Years:</b>		As of Jul 2020		<b>Choice of Contact:</b>	
<b>Contam. Facility:</b>				<b>Co Admin:</b>	
<b>MHSW Facility:</b>				<b>Phone No Admin:</b>	
<b>SIC Code:</b>					
<b>SIC Description:</b>					
<b><u>Detail(s)</u></b>					
<b>Waste Class:</b>		312 P			
<b>Waste Class Desc:</b>		Pathological wastes			
<b>Waste Class:</b>		261 A			
<b>Waste Class Desc:</b>		Pharmaceuticals			
<a href="#">78</a>	1 of 3	E/196.4	75.9 / -2.00	PEZOULAS BROTHER REALTY CO. 384 BANK ST. OTTAWA ON K2P 1Y4	GEN
<b>Generator No:</b>		ON4217355		<b>PO Box No:</b>	
<b>Status:</b>				<b>Country:</b>	
<b>Approval Years:</b>		04		<b>Choice of Contact:</b>	
<b>Contam. Facility:</b>				<b>Co Admin:</b>	
<b>MHSW Facility:</b>				<b>Phone No Admin:</b>	
<b>SIC Code:</b>		551114			
<b>SIC Description:</b>		Head Offices			

Map Key	Number of Records	Direction/ Distance (m)	Elev/Diff (m)	Site	DB
<a href="#">78</a>	2 of 3	E/196.4	75.9 / -2.00	384 BANK STREET OTTAWA ON K2P 1Y4	EHS
<b>Order No:</b>	20080618011			<b>Nearest Intersection:</b>	
<b>Status:</b>	C			<b>Municipality:</b>	
<b>Report Type:</b>	Custom Report			<b>Client Prov/State:</b>	ON
<b>Report Date:</b>	6/27/2008			<b>Search Radius (km):</b>	0.25
<b>Date Received:</b>	6/18/2008			<b>X:</b>	-75.695124
<b>Previous Site Name:</b>				<b>Y:</b>	45.413494
<b>Lot/Building Size:</b>					
<b>Additional Info Ordered:</b>	Fire Insur. Maps And /or Site Plans				
<a href="#">78</a>	3 of 3	E/196.4	75.9 / -2.00	AssayNet Canada Inc. 384 Bank St Suite 330 Ottawa ON K2P 1Y4	SCT
<b>Established:</b>					
<b>Plant Size (ft²):</b>					
<b>Employment:</b>					
<b>--Details--</b>					
<b>Description:</b>	Computer Systems Design and Related Services				
<b>SIC/NAICS Code:</b>	541510				
<b>Description:</b>	Computer Systems Design and Related Services				
<b>SIC/NAICS Code:</b>	541510				
<b>Description:</b>	Semiconductor and Other Electronic Component Manufacturing				
<b>SIC/NAICS Code:</b>	334410				
<a href="#">79</a>	1 of 2	SW/199.1	77.8 / -0.08	Byron Galbraith Holland 530 Gilmour Street Ottawa ON	CA
<b>Certificate #:</b>	7372-5VDQDT				
<b>Application Year:</b>	2004				
<b>Issue Date:</b>	1/21/2004				
<b>Approval Type:</b>	Municipal and Private Sewage Works				
<b>Status:</b>	Approved				
<b>Application Type:</b>					
<b>Client Name:</b>					
<b>Client Address:</b>					
<b>Client City:</b>					
<b>Client Postal Code:</b>					
<b>Project Description:</b>					
<b>Contaminants:</b>					
<b>Emission Control:</b>					
<a href="#">79</a>	2 of 2	SW/199.1	77.8 / -0.08	Byron Galbraith Holland 530 Gilmour Street Ottawa ON K1R 5L4	ECA
<b>Approval No:</b>	7372-5VDQDT			<b>MOE District:</b>	Ottawa
<b>Approval Date:</b>	2004-01-21			<b>City:</b>	
<b>Status:</b>	Approved			<b>Longitude:</b>	-75.69901999999999
<b>Record Type:</b>	ECA			<b>Latitude:</b>	45.41224
<b>Link Source:</b>	IDS			<b>Geometry X:</b>	
<b>SWP Area Name:</b>	Rideau Valley			<b>Geometry Y:</b>	
<b>Approval Type:</b>	ECA-MUNICIPAL AND PRIVATE SEWAGE WORKS				

Map Key	Number of Records	Direction/ Distance (m)	Elev/Diff (m)	Site	DB
<b>Project Type:</b>		MUNICIPAL AND PRIVATE SEWAGE WORKS			
<b>Address:</b>		530 Gilmour Street			
<b>Full Address:</b>					
<b>Full PDF Link:</b>		<a href="https://www.accessenvironment.ene.gov.on.ca/instruments/5190-5RWRZC-14.pdf">https://www.accessenvironment.ene.gov.on.ca/instruments/5190-5RWRZC-14.pdf</a>			
<a href="#">80</a>	1 of 2	E/201.6	75.9 / -2.00	ASHLEY REPRODUCTIONS INC. 386 BANK STREET OTTAWA ON K2P 1Y4	GEN
<b>Generator No:</b>	ON1078600			<b>PO Box No:</b>	
<b>Status:</b>				<b>Country:</b>	
<b>Approval Years:</b>	88,89,90			<b>Choice of Contact:</b>	
<b>Contam. Facility:</b>				<b>Co Admin:</b>	
<b>MHSW Facility:</b>				<b>Phone No Admin:</b>	
<b>SIC Code:</b>	2819				
<b>SIC Description:</b>	OTHER COMM. PRINTING				
<b><u>Detail(s)</u></b>					
<b>Waste Class:</b>	264				
<b>Waste Class Desc:</b>	PHOTOPROCESSING WASTES				
<a href="#">80</a>	2 of 2	E/201.6	75.9 / -2.00	ASHLEY REPRODUCTIONS INC. 03-350 386 BANK STREET OTTAWA ON K2P 1Y4	GEN
<b>Generator No:</b>	ON1078600			<b>PO Box No:</b>	
<b>Status:</b>				<b>Country:</b>	
<b>Approval Years:</b>	92,93,94,95,96,97,98			<b>Choice of Contact:</b>	
<b>Contam. Facility:</b>				<b>Co Admin:</b>	
<b>MHSW Facility:</b>				<b>Phone No Admin:</b>	
<b>SIC Code:</b>	2819				
<b>SIC Description:</b>	OTHER COMM. PRINTING				
<b><u>Detail(s)</u></b>					
<b>Waste Class:</b>	264				
<b>Waste Class Desc:</b>	PHOTOPROCESSING WASTES				
<a href="#">81</a>	1 of 2	ESE/202.1	75.9 / -2.00	Canadian Union of Public Employees Realty Holdings Incorporated 21 Florence Street and 20 James Street Ottawa ON	CA
<b>Certificate #:</b>	1136-6DMRG4				
<b>Application Year:</b>	2005				
<b>Issue Date:</b>	6/29/2005				
<b>Approval Type:</b>	Municipal and Private Sewage Works				
<b>Status:</b>	Approved				
<b>Application Type:</b>					
<b>Client Name:</b>					
<b>Client Address:</b>					
<b>Client City:</b>					
<b>Client Postal Code:</b>					
<b>Project Description:</b>					
<b>Contaminants:</b>					
<b>Emission Control:</b>					

Map Key	Number of Records	Direction/ Distance (m)	Elev/Diff (m)	Site	DB
<a href="#">81</a>	2 of 2	ESE/202.1	75.9 / -2.00	Canadian Union of Public Employees Realty Holdings Incorporated 21 Florence St and 20 James Street Ottawa ON K2P 0W6	ECA
<b>Approval No:</b> 1136-6DMRG4 <b>Approval Date:</b> 2005-06-29 <b>Status:</b> Approved <b>Record Type:</b> ECA <b>Link Source:</b> IDS <b>SWP Area Name:</b> <b>Approval Type:</b> ECA-MUNICIPAL AND PRIVATE SEWAGE WORKS <b>Project Type:</b> MUNICIPAL AND PRIVATE SEWAGE WORKS <b>Address:</b> 21 Florence St and 20 James Street <b>Full Address:</b> <b>Full PDF Link:</b> <a href="https://www.accessenvironment.ene.gov.on.ca/instruments/9630-6B8KRA-14.pdf">https://www.accessenvironment.ene.gov.on.ca/instruments/9630-6B8KRA-14.pdf</a>		<b>MOE District:</b> <b>City:</b> <b>Longitude:</b> <b>Latitude:</b> <b>Geometry X:</b> <b>Geometry Y:</b>			
<a href="#">82</a>	1 of 2	NE/203.1	76.2 / -1.69	FOSTER SPORT CENTER 305 BANK STREET OTTAWA ON K2P 1X7	GEN
<b>Generator No:</b> ON1098700 <b>Status:</b> <b>Approval Years:</b> 88,89,90 <b>Contam. Facility:</b> <b>MHSW Facility:</b> <b>SIC Code:</b> 6542 <b>SIC Description:</b> BICYCLE SHOPS		<b>PO Box No:</b> <b>Country:</b> <b>Choice of Contact:</b> <b>Co Admin:</b> <b>Phone No Admin:</b>			
<b>Detail(s)</b>					
<b>Waste Class:</b> 213 <b>Waste Class Desc:</b> PETROLEUM DISTILLATES					
<a href="#">82</a>	2 of 2	NE/203.1	76.2 / -1.69	FOSTER SPORT CENTER 15-418 305 BANK STREET OTTAWA ON K2P 1X7	GEN
<b>Generator No:</b> ON1098700 <b>Status:</b> <b>Approval Years:</b> 92,93,94,95,96,97,98 <b>Contam. Facility:</b> <b>MHSW Facility:</b> <b>SIC Code:</b> 6542 <b>SIC Description:</b> BICYCLE SHOPS		<b>PO Box No:</b> <b>Country:</b> <b>Choice of Contact:</b> <b>Co Admin:</b> <b>Phone No Admin:</b>			
<b>Detail(s)</b>					
<b>Waste Class:</b> 213 <b>Waste Class Desc:</b> PETROLEUM DISTILLATES					
<a href="#">83</a>	1 of 1	E/203.5	75.9 / -2.00	375 Bank Street Ottawa ON K2P 1Y2	EHS
<b>Order No:</b> 20070410020 <b>Status:</b> C <b>Report Type:</b> CAN - Complete Report <b>Report Date:</b> 4/19/2007 <b>Date Received:</b> 4/10/2007 <b>Previous Site Name:</b> <b>Lot/Building Size:</b> 780 square meters		<b>Nearest Intersection:</b> Lewis Street <b>Municipality:</b> <b>Client Prov/State:</b> <b>Search Radius (km):</b> 0.25 <b>X:</b> -75.694633 <b>Y:</b> 45.413975			

Map Key	Number of Records	Direction/ Distance (m)	Elev/Diff (m)	Site	DB
---------	-------------------	----------------------------	------------------	------	----

Additional Info Ordered:

<a href="#">84</a>	1 of 1	ESE/204.3	75.8 / -2.08	31 Florence St Ottawa ON K2P0W6	EHS
<b>Order No:</b>	20161117145	<b>Nearest Intersection:</b>			
<b>Status:</b>	C	<b>Municipality:</b>			
<b>Report Type:</b>	Standard Report	<b>Client Prov/State:</b>	ON		
<b>Report Date:</b>	23-NOV-16	<b>Search Radius (km):</b>	.25		
<b>Date Received:</b>	17-NOV-16	<b>X:</b>	-75.695386		
<b>Previous Site Name:</b>		<b>Y:</b>	45.412509		
<b>Lot/Building Size:</b>					
<b>Additional Info Ordered:</b>					

<a href="#">85</a>	1 of 1	NNE/206.1	76.9 / -1.00	Ottawa Dairy Well Nepean ON	OOGW
<b>Licence No:</b>	F019784	<b>Well Compl:</b>	31692		
<b>Well ID:</b>	32035	<b>County:</b>	Ottawa/Carleton		
<b>Well Compl ID:</b>	31692	<b>Block:</b>	NULL		
<b>W Class ID:</b>	2366	<b>Lot:</b>	D		
<b>UWI Code:</b>	F019784	<b>Conc:</b>	CBF		
<b>Permit Date:</b>	NULL	<b>Surface Lat NAD83:</b>	45.41535722		
<b>Depth(m):</b>	365.76	<b>Surface Long NAD83:</b>	-75.69641000		
<b>Well Pool:</b>	NULL	<b>Bottom Lat NAD83:</b>	45.41535722		
<b>Completion Date:</b>	NULL	<b>Bottom Long NAD83:</b>	-75.69641000		
<b>Depth Reached:</b>	NULL	<b>Lot Sides (m):</b>	NULL X		
<b>Capped Date:</b>	NULL	<b>E/W (m):</b>	NULL X		
<b>Class ID:</b>		<b>Latitude Nad27:</b>			
<b>DB Source:</b>		<b>Longitude Nad27:</b>			
<b>Status as of:</b>	June 2020	<b>bottom lat27:</b>			
<b>Start Date:</b>	NULL	<b>bottom long27:</b>			
<b>SPUD Date:</b>	NULL	<b>Lateral:</b>	No		
<b>Class:</b>	NFW	<b>Accuracy:</b>	500		
<b>Grnd Elev:</b>	72.60	<b>Method:</b>	Part Lot Centroid		
<b>KB Elev:</b>	NULL	<b>Parent:</b>	NULL		
<b>TVD:</b>	365.76	<b>Prod Top:</b>	NULL		
<b>PBTD:</b>	NULL	<b>Prod Bot:</b>	NULL		
<b>TD Form:</b>	March	<b>PROPD Depth:</b>	365.76		
<b>Workover D:</b>	NULL	<b>Location Method:</b>	Part Lot Centroid		
<b>Operator:</b>	Unknown	<b>Location Accuracy:</b>	Within 500 metres		
<b>Township:</b>	Nepean	<b>Dt Obtained:</b>	2009-06-05 00:00:00		
<b>Well Name:</b>	Ottawa Dairy Well				
<b>Target:</b>	ORD				
<b>Target Desc:</b>	ORDOVICIAN				
<b>Well Status Type:</b>	Natural Gas Well				
<b>Status Type Desc:</b>	A WELL PRESENTLY OR FORMERLY USED TO PRODUCE NATURAL GAS FROM A RESERVOIR				
<b>Well Status Mode:</b>	No Well Found				
<b>Status Mode Desc:</b>					
<b>Classification:</b>					
<b>Classification Desc:</b>					
<b>Cement Rec:</b>	NULL				
<b>Comments:</b>	By J.Clark [OGSR] using PetroGIS.				

<a href="#">86</a>	1 of 1	NW/206.9	77.9 / 0.00	ON	BORE
<b>Borehole ID:</b>	613280	<b>Inclin FLG:</b>	No		
<b>OGF ID:</b>	215514581	<b>SP Status:</b>	Initial Entry		
<b>Status:</b>		<b>Surv Elev:</b>	No		

Map Key	Number of Records	Direction/ Distance (m)	Elev/Diff (m)	Site	DB
<b>Type:</b>	Borehole			<b>Piezometer:</b>	No
<b>Use:</b>				<b>Primary Name:</b>	
<b>Completion Date:</b>				<b>Municipality:</b>	
<b>Static Water Level:</b>	12.2			<b>Lot:</b>	
<b>Primary Water Use:</b>				<b>Township:</b>	
<b>Sec. Water Use:</b>				<b>Latitude DD:</b>	45.415283
<b>Total Depth m:</b>	-999			<b>Longitude DD:</b>	-75.698704
<b>Depth Ref:</b>	Ground Surface			<b>UTM Zone:</b>	18
<b>Depth Elev:</b>				<b>Easting:</b>	445331
<b>Drill Method:</b>				<b>Northing:</b>	5029322
<b>Orig Ground Elev m:</b>	73.2			<b>Location Accuracy:</b>	
<b>Elev Reliabil Note:</b>				<b>Accuracy:</b>	Not Applicable
<b>DEM Ground Elev m:</b>	73.1				
<b>Concession:</b>					
<b>Location D:</b>					
<b>Survey D:</b>					
<b>Comments:</b>					
<b><u>Borehole Geology Stratum</u></b>					
<b>Geology Stratum ID:</b>	218394474			<b>Mat Consistency:</b>	
<b>Top Depth:</b>	0			<b>Material Moisture:</b>	
<b>Bottom Depth:</b>	18.3			<b>Material Texture:</b>	
<b>Material Color:</b>				<b>Non Geo Mat Type:</b>	
<b>Material 1:</b>	Till			<b>Geologic Formation:</b>	
<b>Material 2:</b>				<b>Geologic Group:</b>	
<b>Material 3:</b>				<b>Geologic Period:</b>	
<b>Material 4:</b>				<b>Depositional Gen:</b>	
<b>Gsc Material Description:</b>					
<b>Stratum Description:</b>	TILL.				
<b>Geology Stratum ID:</b>	218394475			<b>Mat Consistency:</b>	Dense
<b>Top Depth:</b>	18.3			<b>Material Moisture:</b>	
<b>Bottom Depth:</b>				<b>Material Texture:</b>	
<b>Material Color:</b>				<b>Non Geo Mat Type:</b>	
<b>Material 1:</b>	Bedrock			<b>Geologic Formation:</b>	
<b>Material 2:</b>				<b>Geologic Group:</b>	
<b>Material 3:</b>				<b>Geologic Period:</b>	
<b>Material 4:</b>				<b>Depositional Gen:</b>	
<b>Gsc Material Description:</b>					
<b>Stratum Description:</b>	BEDROCK. WATER STABLE AT 200.0 FEET. UNSPECIFIED. DENSE. UNSPECIFIED. DENSE. UNSPECIFIED.				
<b><u>Source</u></b>					
<b>Source Type:</b>	Data Survey			<b>Source Appl:</b>	Spatial/Tabular
<b>Source Orig:</b>	Geological Survey of Canada			<b>Source Iden:</b>	1
<b>Source Date:</b>	1956-1972			<b>Scale or Res:</b>	Varies
<b>Confidence:</b>	M			<b>Horizontal:</b>	NAD27
<b>Observatio:</b>				<b>Verticalda:</b>	Mean Average Sea Level
<b>Source Name:</b>	Urban Geology Automated Information System (UGAIS)				
<b>Source Details:</b>	File: OTTAWA2.txt RecordID: 057880 NTS_Sheet: 31G05G				
<b>Confiden 1:</b>	Logs are approximately correct. Lack of information. Doubtful terminology.				
<b><u>Source List</u></b>					
<b>Source Identifier:</b>	1			<b>Horizontal Datum:</b>	NAD27
<b>Source Type:</b>	Data Survey			<b>Vertical Datum:</b>	Mean Average Sea Level
<b>Source Date:</b>	1956-1972			<b>Projection Name:</b>	Universal Transverse Mercator
<b>Scale or Resolution:</b>	Varies				
<b>Source Name:</b>	Urban Geology Automated Information System (UGAIS)				
<b>Source Originators:</b>	Geological Survey of Canada				

Map Key	Number of Records	Direction/ Distance (m)	Elev/Diff (m)	Site	DB
<a href="#">87</a>	1 of 1	SW/208.5	77.9 / 0.00	SHEPPARD LANDSCAPING LTD. 377 LYON STREET WEST 8021 OTTAWA ON K1G 3H6	PES
<b>Detail Licence No:</b> <b>Licence No:</b> <b>Status:</b> <b>Approval Date:</b> <b>Report Source:</b> <b>Licence Type:</b> <b>Licence Type Code:</b> <b>Licence Class:</b> <b>Licence Control:</b> <b>Latitude:</b> <b>Longitude:</b> <b>Lot:</b> <b>Concession:</b> <b>Region:</b> <b>District:</b> <b>County:</b> <b>Trade Name:</b> <b>PDF Link:</b>		<b>Operator Box:</b> <b>Operator Class:</b> <b>Operator No:</b> <b>Operator Type:</b> <b>Oper Area Code:</b> <b>Oper Phone No:</b> <b>Operator Ext:</b> <b>Operator Lot:</b> <b>Oper Concession:</b> <b>Operator Region:</b> <b>Operator District:</b> <b>Operator County:</b> <b>Op Municipality:</b> <b>Post Office Box:</b> <b>MOE District:</b> <b>SWP Area Name:</b>			

<a href="#">88</a>	1 of 1	ENE/208.5	75.9 / -2.03	PRIVATE OWNER LOT BESIDE 374 MACLAREN STREET. MOTOR VEHICLE (OPERATING FLUID) OTTAWA CITY ON K2P 0M6	SPL
<b>Ref No:</b> 172618 <b>Site No:</b> <b>Incident Dt:</b> 9/12/1999 <b>Year:</b> <b>Incident Cause:</b> OTHER CONTAINER LEAK <b>Incident Event:</b> <b>Contaminant Code:</b> <b>Contaminant Name:</b> <b>Contaminant Limit 1:</b> <b>Contam Limit Freq 1:</b> <b>Contaminant UN No 1:</b> <b>Environment Impact:</b> NOT ANTICIPATED <b>Nature of Impact:</b> <b>Receiving Medium:</b> WATER <b>Receiving Env:</b> <b>MOE Response:</b> <b>Dt MOE Arvl on Scn:</b> <b>MOE Reported Dt:</b> 9/13/1999 <b>Dt Document Closed:</b> <b>Incident Reason:</b> UNKNOWN <b>Site Name:</b> <b>Site County/District:</b> <b>Site Geo Ref Meth:</b> <b>Incident Summary:</b> PRIVATE AUTO-20 L GASOLINE TO CATCHBASIN,FDPD,CLEANED-UP. <b>Contaminant Qty:</b>		<b>Discharger Report:</b> <b>Material Group:</b> <b>Health/Env Conseq:</b> <b>Client Type:</b> <b>Sector Type:</b> <b>Agency Involved:</b> <b>Nearest Watercourse:</b> <b>Site Address:</b> <b>Site District Office:</b> <b>Site Postal Code:</b> <b>Site Region:</b> <b>Site Municipality:</b> 20101 <b>Site Lot:</b> <b>Site Conc:</b> <b>Northing:</b> <b>Easting:</b> CITY,PD,FD. <b>Site Geo Ref Accu:</b> <b>Site Map Datum:</b> <b>SAC Action Class:</b> <b>Source Type:</b>			

<a href="#">89</a>	1 of 1	NW/210.8	77.9 / 0.00	TRANSPORT TRUCK KENT ST & COOPER ST. MOTOR VEHICLE (OPERATING FLUID) OTTAWA CITY ON	SPL
<b>Ref No:</b> 86705 <b>Site No:</b> <b>Incident Dt:</b> 6/9/1993		<b>Discharger Report:</b> <b>Material Group:</b> <b>Health/Env Conseq:</b>			



Map Key	Number of Records	Direction/ Distance (m)	Elev/Diff (m)	Site	DB
<b>Year:</b>				<b>Client Type:</b>	
<b>Incident Cause:</b>	PIPE/HOSE LEAK			<b>Sector Type:</b>	
<b>Incident Event:</b>				<b>Agency Involved:</b>	
<b>Contaminant Code:</b>				<b>Nearest Watercourse:</b>	
<b>Contaminant Name:</b>				<b>Site Address:</b>	
<b>Contaminant Limit 1:</b>				<b>Site District Office:</b>	
<b>Contam Limit Freq 1:</b>				<b>Site Postal Code:</b>	
<b>Contaminant UN No 1:</b>				<b>Site Region:</b>	
<b>Environment Impact:</b>	NOT ANTICIPATED			<b>Site Municipality:</b>	20101
<b>Nature of Impact:</b>				<b>Site Lot:</b>	
<b>Receiving Medium:</b>	LAND			<b>Site Conc:</b>	
<b>Receiving Env:</b>				<b>Northing:</b>	
<b>MOE Response:</b>				<b>Easting:</b>	
<b>Dt MOE Arvl on Scn:</b>				<b>Site Geo Ref Accu:</b>	
<b>MOE Reported Dt:</b>	6/9/1993			<b>Site Map Datum:</b>	
<b>Dt Document Closed:</b>				<b>SAC Action Class:</b>	
<b>Incident Reason:</b>	EQUIPMENT FAILURE			<b>Source Type:</b>	
<b>Site Name:</b>					
<b>Site County/District:</b>					
<b>Site Geo Ref Meth:</b>					
<b>Incident Summary:</b>	SEALTEST DAIRY-10L DIESELFUEL TO PAVED LOT,CLEANUPCOMPLETED.				
<b>Contaminant Qty:</b>					

<a href="#">90</a>	1 of 1	E/215.1	75.9 / -2.00	371 Bank St Ottawa ON K2P1Y2	EHS
<b>Order No:</b>	20140618036			<b>Nearest Intersection:</b>	
<b>Status:</b>	C			<b>Municipality:</b>	
<b>Report Type:</b>	Custom Report			<b>Client Prov/State:</b>	ON
<b>Report Date:</b>	24-JUN-14			<b>Search Radius (km):</b>	.25
<b>Date Received:</b>	18-JUN-14			<b>X:</b>	-75.694717
<b>Previous Site Name:</b>				<b>Y:</b>	45.413934
<b>Lot/Building Size:</b>					
<b>Additional Info Ordered:</b>					

<a href="#">91</a>	1 of 1	E/215.3	75.9 / -1.97	408 BANK STREET OTTAWA ON	WWIS
<b>Well ID:</b>	1536121			<b>Data Entry Status:</b>	
<b>Construction Date:</b>				<b>Data Src:</b>	
<b>Primary Water Use:</b>	Not Used			<b>Date Received:</b>	1/6/2006
<b>Sec. Water Use:</b>				<b>Selected Flag:</b>	Yes
<b>Final Well Status:</b>	Test Hole			<b>Abandonment Rec:</b>	
<b>Water Type:</b>				<b>Contractor:</b>	1844
<b>Casing Material:</b>				<b>Form Version:</b>	3
<b>Audit No:</b>	Z19282			<b>Owner:</b>	
<b>Tag:</b>	A019061			<b>Street Name:</b>	408 BANK STREET
<b>Construction Method:</b>				<b>County:</b>	OTTAWA
<b>Elevation (m):</b>				<b>Municipality:</b>	OTTAWA CITY
<b>Elevation Reliability:</b>				<b>Site Info:</b>	
<b>Depth to Bedrock:</b>				<b>Lot:</b>	
<b>Well Depth:</b>				<b>Concession:</b>	
<b>Overburden/Bedrock:</b>				<b>Concession Name:</b>	
<b>Pump Rate:</b>				<b>Easting NAD83:</b>	
<b>Static Water Level:</b>				<b>Northing NAD83:</b>	
<b>Flowing (Y/N):</b>				<b>Zone:</b>	
<b>Flow Rate:</b>				<b>UTM Reliability:</b>	
<b>Clear/Cloudy:</b>					
<b>PDF URL (Map):</b>	<a href="https://d2khazk8e83rdv.cloudfront.net/moe_mapping/downloads/2Water/Wells_pdfs/153\1536121.pdf">https://d2khazk8e83rdv.cloudfront.net/moe_mapping/downloads/2Water/Wells_pdfs/153\1536121.pdf</a>				

<b>Map Key</b>	<b>Number of Records</b>	<b>Direction/ Distance (m)</b>	<b>Elev/Diff (m)</b>	<b>Site</b>	<b>DB</b>
<b><u>Bore Hole Information</u></b>					
<b>Bore Hole ID:</b>	11550187			<b>Elevation:</b>	71.784591
<b>DP2BR:</b>				<b>Elevrc:</b>	
<b>Spatial Status:</b>				<b>Zone:</b>	18
<b>Code OB:</b>	o			<b>East83:</b>	445641
<b>Code OB Desc:</b>	Overburden			<b>North83:</b>	5029106
<b>Open Hole:</b>				<b>Org CS:</b>	UTM83
<b>Cluster Kind:</b>				<b>UTMRC:</b>	3
<b>Date Completed:</b>	12/9/2005			<b>UTMRC Desc:</b>	margin of error : 10 - 30 m
<b>Remarks:</b>				<b>Location Method:</b>	wwr
<b>Elevrc Desc:</b>					
<b>Location Source Date:</b>					
<b>Improvement Location Source:</b>					
<b>Improvement Location Method:</b>					
<b>Source Revision Comment:</b>					
<b>Supplier Comment:</b>					
<b><u>Overburden and Bedrock</u></b>					
<b><u>Materials Interval</u></b>					
<b>Formation ID:</b>	933040736				
<b>Layer:</b>	3				
<b>Color:</b>	2				
<b>General Color:</b>	GREY				
<b>Mat1:</b>	05				
<b>Most Common Material:</b>	CLAY				
<b>Mat2:</b>	06				
<b>Mat2 Desc:</b>	SILT				
<b>Mat3:</b>					
<b>Mat3 Desc:</b>					
<b>Formation Top Depth:</b>	2				
<b>Formation End Depth:</b>	5.4				
<b>Formation End Depth UOM:</b>	m				
<b><u>Overburden and Bedrock</u></b>					
<b><u>Materials Interval</u></b>					
<b>Formation ID:</b>	933040735				
<b>Layer:</b>	2				
<b>Color:</b>	6				
<b>General Color:</b>	BROWN				
<b>Mat1:</b>	28				
<b>Most Common Material:</b>	SAND				
<b>Mat2:</b>	06				
<b>Mat2 Desc:</b>	SILT				
<b>Mat3:</b>	11				
<b>Mat3 Desc:</b>	GRAVEL				
<b>Formation Top Depth:</b>	.2				
<b>Formation End Depth:</b>	2				
<b>Formation End Depth UOM:</b>	m				
<b><u>Overburden and Bedrock</u></b>					
<b><u>Materials Interval</u></b>					
<b>Formation ID:</b>	933040734				
<b>Layer:</b>	1				
<b>Color:</b>	6				
<b>General Color:</b>	BROWN				
<b>Mat1:</b>	28				
<b>Most Common Material:</b>	SAND				
<b>Mat2:</b>					
<b>Mat2 Desc:</b>					

<b>Map Key</b>	<b>Number of Records</b>	<b>Direction/ Distance (m)</b>	<b>Elev/Diff (m)</b>	<b>Site</b>	<b>DB</b>
<b>Mat3:</b>					
<b>Mat3 Desc:</b>					
<b>Formation Top Depth:</b>		0			
<b>Formation End Depth:</b>		.2			
<b>Formation End Depth UOM:</b>		m			
<b><u>Annular Space/Abandonment Sealing Record</u></b>					
<b>Plug ID:</b>		933287081			
<b>Layer:</b>		1			
<b>Plug From:</b>		0			
<b>Plug To:</b>		0.18			
<b>Plug Depth UOM:</b>		m			
<b><u>Method of Construction &amp; Well Use</u></b>					
<b>Method Construction ID:</b>		961536121			
<b>Method Construction Code:</b>		6			
<b>Method Construction:</b>		Boring			
<b>Other Method Construction:</b>					
<b><u>Pipe Information</u></b>					
<b>Pipe ID:</b>		11559794			
<b>Casing No:</b>		1			
<b>Comment:</b>					
<b>Alt Name:</b>					
<b><u>Construction Record - Casing</u></b>					
<b>Casing ID:</b>		930874051			
<b>Layer:</b>		1			
<b>Material:</b>		5			
<b>Open Hole or Material:</b>		PLASTIC			
<b>Depth From:</b>		0			
<b>Depth To:</b>		2.2			
<b>Casing Diameter:</b>		5			
<b>Casing Diameter UOM:</b>		cm			
<b>Casing Depth UOM:</b>		m			
<b><u>Construction Record - Screen</u></b>					
<b>Screen ID:</b>		933416987			
<b>Layer:</b>		1			
<b>Slot:</b>		10			
<b>Screen Top Depth:</b>		2.2			
<b>Screen End Depth:</b>		5.4			
<b>Screen Material:</b>		5			
<b>Screen Depth UOM:</b>		m			
<b>Screen Diameter UOM:</b>		cm			
<b>Screen Diameter:</b>		6			
<b><u>Results of Well Yield Testing</u></b>					
<b>Pump Test ID:</b>		991536121			
<b>Pump Set At:</b>					
<b>Static Level:</b>					
<b>Final Level After Pumping:</b>					
<b>Recommended Pump Depth:</b>					

Map Key	Number of Records	Direction/ Distance (m)	Elev/Diff (m)	Site	DB
<b>Pumping Rate:</b>					
<b>Flowing Rate:</b>					
<b>Recommended Pump Rate:</b>					
<b>Levels UOM:</b>		ft			
<b>Rate UOM:</b>		GPM			
<b>Water State After Test Code:</b>		1			
<b>Water State After Test:</b>		CLEAR			
<b>Pumping Test Method:</b>					
<b>Pumping Duration HR:</b>					
<b>Pumping Duration MIN:</b>					
<b>Flowing:</b>		No			
<b>Hole Diameter</b>					
<b>Hole ID:</b>		11680799			
<b>Diameter:</b>		10			
<b>Depth From:</b>		0			
<b>Depth To:</b>		5.4			
<b>Hole Depth UOM:</b>		m			
<b>Hole Diameter UOM:</b>		cm			

<a href="#">92</a>	1 of 1	E/215.7	75.9 / -2.00	390 bank street ottawa ON K2P 1Y5	EHS
<b>Order No:</b>	20071113025			<b>Nearest Intersection:</b>	
<b>Status:</b>	C			<b>Municipality:</b>	
<b>Report Type:</b>	CAN - Complete Report			<b>Client Prov/State:</b>	
<b>Report Date:</b>	11/22/2007			<b>Search Radius (km):</b>	0.25
<b>Date Received:</b>	11/13/2007			<b>X:</b>	-75.694822
<b>Previous Site Name:</b>				<b>Y:</b>	45.41319
<b>Lot/Building Size:</b>					
<b>Additional Info Ordered:</b>					

<a href="#">93</a>	1 of 1	ESE/217.7	75.9 / -2.00	176929 Canada Inc 390 BANK ST, OTTAWA, ON, K2P 1Y5, ON K2P 1Y5	RSC
<b>RSC ID:</b>	90917			<b>Cert Date:</b>	13-Nov-07
<b>RA No:</b>				<b>Cert Prop Use No:</b>	No CPU
<b>RSC Type:</b>				<b>Intended Prop Use:</b>	Residential
<b>Curr Property Use:</b>	Commercial			<b>Qual Person Name:</b>	Laurence Bradely
<b>Ministry District:</b>	OTTAWA			<b>Stratified (Y/N):</b>	
<b>Filing Date:</b>	14-Apr-11			<b>Audit (Y/N):</b>	
<b>Date Ack:</b>				<b>Entire Leg Prop. (Y/N):</b>	Yes
<b>Date Returned:</b>				<b>Accuracy Estimate:</b>	2 to 5 meters
<b>Restoration Type:</b>				<b>Telephone:</b>	613-7894928
<b>Soil Type:</b>				<b>Fax:</b>	613-5623278
<b>Criteria:</b>				<b>Email:</b>	
<b>CPU Issued Sect 1686:</b>	No				
<b>Asmt Roll No:</b>	6.14042E+17				
<b>Prop ID No (PIN):</b>	04119-0139 (LT)				
<b>Property Municipal Address:</b>	390 BANK ST, OTTAWA, ON, K2P 1Y5,				
<b>Mailing Address:</b>	Bank and James Street Project, c/o 176929 Canada Inc. 5622 Doncaster Road, Ottawa, ON K1G 3N4				
<b>Latitude &amp; Longitude:</b>	45.41316350N 75.69469950W				
<b>UTM Coordinates:</b>	NAD83 18-445642-5029084 (converted from Latitude & Longitude)				
<b>Consultant:</b>					
<b>Legal Desc:</b>	LT 18, PL 15558; W/S OF BANK ST; LT 19, PL 15558; W/S OF BANK ST; OTTAWA, NEPEAN				
<b>Measurement Method:</b>	Global Positioning System				
<b>Applicable Standards:</b>	Stratified Site Conditions Standard, with Nonpotable Ground Water, Coarse Textured Soil, for Residential/Parkland/Institutional property use				
<b>RSC PDF:</b>					

Map Key	Number of Records	Direction/ Distance (m)	Elev/Diff (m)	Site	DB
<a href="#">94</a>	1 of 2	ENE/221.5	75.9 / -2.00	AUBUT & NADEAU SERVICES INC. 356 MCLAREN STREET OTTAWA ON K2P 0M6	GEN
<b>Generator No:</b>	ON1785700			<b>PO Box No:</b>	
<b>Status:</b>				<b>Country:</b>	
<b>Approval Years:</b>	93,95,96,97,98,99,00,01			<b>Choice of Contact:</b>	
<b>Contam. Facility:</b>				<b>Co Admin:</b>	
<b>MHSW Facility:</b>				<b>Phone No Admin:</b>	
<b>SIC Code:</b>	6571				
<b>SIC Description:</b>	CAMERA/PHOTO. SUPPLY				
<b>Detail(s)</b>					
<b>Waste Class:</b>	264				
<b>Waste Class Desc:</b>	PHOTOPROCESSING WASTES				
<a href="#">94</a>	2 of 2	ENE/221.5	75.9 / -2.00	356 MacLaren Street Ottawa ON K2P 0M6	EHS
<b>Order No:</b>	20070412026			<b>Nearest Intersection:</b>	Bank Street
<b>Status:</b>	C			<b>Municipality:</b>	
<b>Report Type:</b>	CAN - Complete Report			<b>Client Prov/State:</b>	
<b>Report Date:</b>	4/20/2007			<b>Search Radius (km):</b>	0.25
<b>Date Received:</b>	4/12/2007			<b>X:</b>	-75.694978
<b>Previous Site Name:</b>				<b>Y:</b>	45.414769
<b>Lot/Building Size:</b>					
<b>Additional Info Ordered:</b>					
<a href="#">95</a>	1 of 1	ESE/224.7	75.9 / -2.00	ON	BORE
<b>Borehole ID:</b>	613243			<b>Inclin FLG:</b>	No
<b>OGF ID:</b>	215514545			<b>SP Status:</b>	Initial Entry
<b>Status:</b>				<b>Surv Elev:</b>	No
<b>Type:</b>	Borehole			<b>Piezometer:</b>	No
<b>Use:</b>				<b>Primary Name:</b>	
<b>Completion Date:</b>	APR-1972			<b>Municipality:</b>	
<b>Static Water Level:</b>	6.7			<b>Lot:</b>	
<b>Primary Water Use:</b>				<b>Township:</b>	
<b>Sec. Water Use:</b>				<b>Latitude DD:</b>	45.412786
<b>Total Depth m:</b>	16.1			<b>Longitude DD:</b>	-75.694839
<b>Depth Ref:</b>	Ground Surface			<b>UTM Zone:</b>	18
<b>Depth Elev:</b>				<b>Easting:</b>	445631
<b>Drill Method:</b>				<b>Northing:</b>	5029042
<b>Orig Ground Elev m:</b>	71.8			<b>Location Accuracy:</b>	
<b>Elev Reliabil Note:</b>				<b>Accuracy:</b>	Not Applicable
<b>DEM Ground Elev m:</b>	72				
<b>Concession:</b>					
<b>Location D:</b>					
<b>Survey D:</b>					
<b>Comments:</b>					
<b>Borehole Geology Stratum</b>					
<b>Geology Stratum ID:</b>	218394302			<b>Mat Consistency:</b>	
<b>Top Depth:</b>	0			<b>Material Moisture:</b>	
<b>Bottom Depth:</b>	.3			<b>Material Texture:</b>	
<b>Material Color:</b>				<b>Non Geo Mat Type:</b>	
<b>Material 1:</b>				<b>Geologic Formation:</b>	
<b>Material 2:</b>	Gravel			<b>Geologic Group:</b>	

<b>Map Key</b>	<b>Number of Records</b>	<b>Direction/ Distance (m)</b>	<b>Elev/Diff (m)</b>	<b>Site</b>	<b>DB</b>
<b>Material 3:</b>	Brick fragments			<b>Geologic Period:</b>	
<b>Material 4:</b>	Granuls			<b>Depositional Gen:</b>	
<b>Gsc Material Description:</b>					
<b>Stratum Description:</b>	ARTIFICIAL.				
<b>Geology Stratum ID:</b>	218394303			<b>Mat Consistency:</b>	Dense
<b>Top Depth:</b>	.3			<b>Material Moisture:</b>	
<b>Bottom Depth:</b>	1.6			<b>Material Texture:</b>	
<b>Material Color:</b>				<b>Non Geo Mat Type:</b>	
<b>Material 1:</b>	Sand			<b>Geologic Formation:</b>	
<b>Material 2:</b>	Silt			<b>Geologic Group:</b>	
<b>Material 3:</b>	Clay			<b>Geologic Period:</b>	
<b>Material 4:</b>				<b>Depositional Gen:</b>	
<b>Gsc Material Description:</b>					
<b>Stratum Description:</b>	SAND. DENSE.				
<b>Geology Stratum ID:</b>	218394305			<b>Mat Consistency:</b>	Soft
<b>Top Depth:</b>	3.7			<b>Material Moisture:</b>	
<b>Bottom Depth:</b>	6.1			<b>Material Texture:</b>	
<b>Material Color:</b>	Grey			<b>Non Geo Mat Type:</b>	
<b>Material 1:</b>	Clay			<b>Geologic Formation:</b>	
<b>Material 2:</b>	Silt			<b>Geologic Group:</b>	
<b>Material 3:</b>				<b>Geologic Period:</b>	
<b>Material 4:</b>				<b>Depositional Gen:</b>	
<b>Gsc Material Description:</b>					
<b>Stratum Description:</b>	CLAY. GREY,SOFT.				
<b>Geology Stratum ID:</b>	218394308			<b>Mat Consistency:</b>	Dense
<b>Top Depth:</b>	8.4			<b>Material Moisture:</b>	
<b>Bottom Depth:</b>	9.1			<b>Material Texture:</b>	
<b>Material Color:</b>				<b>Non Geo Mat Type:</b>	
<b>Material 1:</b>	Unknown			<b>Geologic Formation:</b>	
<b>Material 2:</b>	Till			<b>Geologic Group:</b>	
<b>Material 3:</b>				<b>Geologic Period:</b>	
<b>Material 4:</b>				<b>Depositional Gen:</b>	
<b>Gsc Material Description:</b>					
<b>Stratum Description:</b>	UNSPECIFIED. DENSE.				
<b>Geology Stratum ID:</b>	218394304			<b>Mat Consistency:</b>	Stiff
<b>Top Depth:</b>	1.6			<b>Material Moisture:</b>	
<b>Bottom Depth:</b>	3.7			<b>Material Texture:</b>	
<b>Material Color:</b>	Brown			<b>Non Geo Mat Type:</b>	
<b>Material 1:</b>	Clay			<b>Geologic Formation:</b>	
<b>Material 2:</b>	Silt			<b>Geologic Group:</b>	
<b>Material 3:</b>				<b>Geologic Period:</b>	
<b>Material 4:</b>				<b>Depositional Gen:</b>	
<b>Gsc Material Description:</b>					
<b>Stratum Description:</b>	CLAY. BROWN,GREY, VERY STIFF TO STIFF,FISSURED.				
<b>Geology Stratum ID:</b>	218394306			<b>Mat Consistency:</b>	Soft
<b>Top Depth:</b>	6.1			<b>Material Moisture:</b>	
<b>Bottom Depth:</b>	7.6			<b>Material Texture:</b>	
<b>Material Color:</b>	Grey			<b>Non Geo Mat Type:</b>	
<b>Material 1:</b>	Clay			<b>Geologic Formation:</b>	
<b>Material 2:</b>	Silt			<b>Geologic Group:</b>	
<b>Material 3:</b>	Sand			<b>Geologic Period:</b>	
<b>Material 4:</b>				<b>Depositional Gen:</b>	
<b>Gsc Material Description:</b>					
<b>Stratum Description:</b>	CLAY. GREY,SOFT TO STIFF.				
<b>Geology Stratum ID:</b>	218394309			<b>Mat Consistency:</b>	Dense
<b>Top Depth:</b>	9.1			<b>Material Moisture:</b>	
<b>Bottom Depth:</b>	13.4			<b>Material Texture:</b>	
<b>Material Color:</b>				<b>Non Geo Mat Type:</b>	
<b>Material 1:</b>	Unknown			<b>Geologic Formation:</b>	
<b>Material 2:</b>	Till			<b>Geologic Group:</b>	

Map Key	Number of Records	Direction/ Distance (m)	Elev/Diff (m)	Site	DB
<b>Material 3:</b> <b>Material 4:</b> <b>Gsc Material Description:</b> <b>Stratum Description:</b>	Shale			<b>Geologic Period:</b> <b>Depositional Gen:</b>	
<b>Geology Stratum ID:</b> <b>Top Depth:</b> <b>Bottom Depth:</b> <b>Material Color:</b>	218394307 7.6 8.4			<b>Mat Consistency:</b> <b>Material Moisture:</b> <b>Material Texture:</b> <b>Non Geo Mat Type:</b>	Soft
<b>Material 1:</b> <b>Material 2:</b> <b>Material 3:</b> <b>Material 4:</b> <b>Gsc Material Description:</b> <b>Stratum Description:</b>	Clay Sand Gravel			<b>Geologic Formation:</b> <b>Geologic Group:</b> <b>Geologic Period:</b> <b>Depositional Gen:</b>	
<b>Geology Stratum ID:</b> <b>Top Depth:</b> <b>Bottom Depth:</b> <b>Material Color:</b>	218394310 13.4 16.1			<b>Mat Consistency:</b> <b>Material Moisture:</b> <b>Material Texture:</b> <b>Non Geo Mat Type:</b>	
<b>Material 1:</b> <b>Material 2:</b> <b>Material 3:</b> <b>Material 4:</b> <b>Gsc Material Description:</b> <b>Stratum Description:</b>	Bedrock Shale			<b>Geologic Formation:</b> <b>Geologic Group:</b> <b>Geologic Period:</b> <b>Depositional Gen:</b>	
		BEDROCK. 00010 017 00052 051 00120 070 00200 070 00250 035 00275 010 00300		**Note: Many records provided by the department have a truncated [Stratum Description] field.	
<b>Source</b>					
<b>Source Type:</b> <b>Source Orig:</b> <b>Source Date:</b> <b>Confidence:</b> <b>Observatio:</b> <b>Source Name:</b> <b>Source Details:</b> <b>Confiden 1:</b>	Data Survey Geological Survey of Canada 1956-1972 H			<b>Source Appl:</b> <b>Source Iden:</b> <b>Scale or Res:</b> <b>Horizontal:</b> <b>Verticalda:</b>	Spatial/Tabular 1 Varies NAD27 Mean Average Sea Level
		Urban Geology Automated Information System (UGAIS) File: OTTAWA2.txt RecordID: 057510 NTS_Sheet: 31G05G Logged by professional. Exact and complete description of material and properties.			
<b>Source List</b>					
<b>Source Identifier:</b> <b>Source Type:</b> <b>Source Date:</b> <b>Scale or Resolution:</b> <b>Source Name:</b> <b>Source Originators:</b>	1 Data Survey 1956-1972 Varies Urban Geology Automated Information System (UGAIS) Geological Survey of Canada			<b>Horizontal Datum:</b> <b>Vertical Datum:</b> <b>Projection Name:</b>	NAD27 Mean Average Sea Level Universal Transverse Mercator
<b>96</b>	1 of 1	<b>W/226.3</b>	<b>79.7 / 1.86</b>	<b>489 Somerset St W Ottawa ON K1R5J7</b>	<b>EHS</b>
<b>Order No:</b> <b>Status:</b> <b>Report Type:</b> <b>Report Date:</b> <b>Date Received:</b> <b>Previous Site Name:</b> <b>Lot/Building Size:</b> <b>Additional Info Ordered:</b>	20180124040 C Standard Report 30-JAN-18 24-JAN-18  3316 ft2			<b>Nearest Intersection:</b> <b>Municipality:</b> <b>Client Prov/State:</b> <b>Search Radius (km):</b> <b>X:</b> <b>Y:</b>	Ottawa ON .25 -75.700287 45.413992
		Fire Insur. Maps and/or Site Plans; Title Searches; City Directory			
<b>97</b>	1 of 3	<b>E/229.8</b>	<b>75.9 / -1.98</b>	<b>CANADIAN UNION OF POSTAL WORKERS</b>	<b>GEN</b>

Map Key	Number of Records	Direction/ Distance (m)	Elev/Diff (m)	Site	DB
				<b>377 BANK STREET OTTAWA ON K2P 1Y3</b>	
<b>Generator No:</b>	ON1763400			<b>PO Box No:</b>	
<b>Status:</b>				<b>Country:</b>	
<b>Approval Years:</b>	93,94,95,96,97,98,99,00,01			<b>Choice of Contact:</b>	
<b>Contam. Facility:</b>				<b>Co Admin:</b>	
<b>MHSW Facility:</b>				<b>Phone No Admin:</b>	
<b>SIC Code:</b>	2819				
<b>SIC Description:</b>	OTHER COMM. PRINTING				
<b><u>Detail(s)</u></b>					
<b>Waste Class:</b>	264				
<b>Waste Class Desc:</b>	PHOTOPROCESSING WASTES				
<a href="#"><u>97</u></a>	2 of 3	<b>E/229.8</b>	<b>75.9 / -1.98</b>	<b>Canadian Union of Postal Workers 377 Bank Street Ottawa ON K2P 1Y3</b>	<b>GEN</b>
<b>Generator No:</b>	ON6285950			<b>PO Box No:</b>	
<b>Status:</b>				<b>Country:</b>	
<b>Approval Years:</b>	06,07,08			<b>Choice of Contact:</b>	
<b>Contam. Facility:</b>				<b>Co Admin:</b>	
<b>MHSW Facility:</b>				<b>Phone No Admin:</b>	
<b>SIC Code:</b>	491110 323119				
<b>SIC Description:</b>	Postal Service, Other Printing				
<b><u>Detail(s)</u></b>					
<b>Waste Class:</b>	264				
<b>Waste Class Desc:</b>	PHOTOPROCESSING WASTES				
<a href="#"><u>97</u></a>	3 of 3	<b>E/229.8</b>	<b>75.9 / -1.98</b>	<b>377 Bank Street Ottawa ON K2P 1Y3</b>	<b>EHS</b>
<b>Order No:</b>	20110106026			<b>Nearest Intersection:</b>	
<b>Status:</b>	C			<b>Municipality:</b>	
<b>Report Type:</b>	Custom Report			<b>Client Prov/State:</b>	ON
<b>Report Date:</b>	1/13/2011			<b>Search Radius (km):</b>	0.25
<b>Date Received:</b>	1/6/2011 1:19:43 PM			<b>X:</b>	-75.694685
<b>Previous Site Name:</b>				<b>Y:</b>	45.413601
<b>Lot/Building Size:</b>					
<b>Additional Info Ordered:</b>					
<a href="#"><u>98</u></a>	1 of 1	<b>WSW/230.6</b>	<b>78.9 / 1.00</b>	<b>524 MacLaren Street Ottawa ON K1R 5K7</b>	<b>EHS</b>
<b>Order No:</b>	20290900181			<b>Nearest Intersection:</b>	
<b>Status:</b>	C			<b>Municipality:</b>	City of Ottawa
<b>Report Type:</b>	Standard Report			<b>Client Prov/State:</b>	ON
<b>Report Date:</b>	14-SEP-20			<b>Search Radius (km):</b>	.25
<b>Date Received:</b>	09-SEP-20			<b>X:</b>	-75.7001095
<b>Previous Site Name:</b>				<b>Y:</b>	45.412776
<b>Lot/Building Size:</b>	575.84 square metres				
<b>Additional Info Ordered:</b>	Fire Insur. Maps and/or Site Plans				
<a href="#"><u>99</u></a>	1 of 1	<b>N/232.0</b>	<b>76.9 / -1.00</b>	<b>400 Cooper Street Ottawa ON K2P 2N1</b>	<b>EHS</b>



Map Key	Number of Records	Direction/ Distance (m)	Elev/Diff (m)	Site	DB
<b>Order No:</b> 20190926204 <b>Status:</b> C <b>Report Type:</b> Standard Report <b>Report Date:</b> 01-OCT-19 <b>Date Received:</b> 26-SEP-19 <b>Previous Site Name:</b> <b>Lot/Building Size:</b> <b>Additional Info Ordered:</b> Fire Insur. Maps and/or Site Plans; City Directory					
<b>Nearest Intersection:</b> <b>Municipality:</b> <b>Client Prov/State:</b> QC <b>Search Radius (km):</b> .25 <b>X:</b> -75.697355 <b>Y:</b> 45.415736					
<a href="#">100</a>	1 of 4	N/232.1	76.9 / -1.00	GVT. OF CAN. - R.C.M.P. OTTAWA A DIVISION, DRUG SECTION 400 COOPER STREET OTTAWA ON K1A 0R4	GEN
<b>Generator No:</b> ON0283126 <b>Status:</b> <b>Approval Years:</b> 86,87,88,89,90,92,93,97,98,99,00,01 <b>Contam. Facility:</b> <b>MHSW Facility:</b> <b>SIC Code:</b> 0007 <b>SIC Description:</b> LETTER ACKNOWLEDG.					
<b>PO Box No:</b> <b>Country:</b> <b>Choice of Contact:</b> <b>Co Admin:</b> <b>Phone No Admin:</b>					
<b>Detail(s)</b>					
<b>Waste Class:</b> 148 <b>Waste Class Desc:</b> INORGANIC LABORATORY CHEMICALS					
<b>Waste Class:</b> 263 <b>Waste Class Desc:</b> ORGANIC LABORATORY CHEMICALS					
<a href="#">100</a>	2 of 4	N/232.1	76.9 / -1.00	GVT. OF CAN. - R.C.M.P. 18-132 OTTAWA A DIVISION, DRUG SECTION 400 COOPER STREET OTTAWA ON K1A 0R4	GEN
<b>Generator No:</b> ON0283126 <b>Status:</b> <b>Approval Years:</b> 94,95,96 <b>Contam. Facility:</b> <b>MHSW Facility:</b> <b>SIC Code:</b> 8123 <b>SIC Description:</b> POLICE SERVICES					
<b>PO Box No:</b> <b>Country:</b> <b>Choice of Contact:</b> <b>Co Admin:</b> <b>Phone No Admin:</b>					
<b>Detail(s)</b>					
<b>Waste Class:</b> 148 <b>Waste Class Desc:</b> INORGANIC LABORATORY CHEMICALS					
<b>Waste Class:</b> 263 <b>Waste Class Desc:</b> ORGANIC LABORATORY CHEMICALS					
<a href="#">100</a>	3 of 4	N/232.1	76.9 / -1.00	400 Cooper Street Ottawa ON K2P 2H8	EHS
<b>Order No:</b> 20050121005 <b>Status:</b> C <b>Report Type:</b> <b>Report Date:</b> 1/31/2005 <b>Date Received:</b> 1/21/2005 <b>Previous Site Name:</b>					
<b>Nearest Intersection:</b> Cooper St & Bank St <b>Municipality:</b> <b>Client Prov/State:</b> ON <b>Search Radius (km):</b> 0.25 <b>X:</b> -75.697694 <b>Y:</b> 45.415475					

Map Key	Number of Records	Direction/ Distance (m)	Elev/Diff (m)	Site	DB
---------	-------------------	----------------------------	------------------	------	----

Lot/Building Size:  
Additional Info Ordered:

<a href="#">100</a>	4 of 4	N/232.1	76.9 / -1.00	400 Cooper Street, Ottawa ON K2P 2H8	EHS
---------------------	--------	---------	--------------	---	-----

Order No: 20070201023  
 Status: C  
 Report Type: CAN - Custom Report  
 Report Date: 2/7/2007  
 Date Received: 2/1/2007  
 Previous Site Name:  
 Lot/Building Size:  
 Additional Info Ordered:

Nearest Intersection:  
 Municipality:  
 Client Prov/State:  
 Search Radius (km): 0.25  
 X: -75.697734  
 Y: 45.415526

<a href="#">101</a>	1 of 1	W/232.9	79.9 / 2.00	ON	WWIS
---------------------	--------	---------	-------------	----	------

Well ID: 7211108  
 Construction Date:  
 Primary Water Use: Monitoring  
 Sec. Water Use:  
 Final Well Status: Abandoned-Other  
 Water Type:  
 Casing Material:  
 Audit No: Z096857  
 Tag: A152334  
 Construction Method:  
 Elevation (m):  
 Elevation Reliability:  
 Depth to Bedrock:  
 Well Depth:  
 Overburden/Bedrock:  
 Pump Rate:  
 Static Water Level:  
 Flowing (Y/N):  
 Flow Rate:  
 Clear/Cloudy:

Data Entry Status:  
 Data Src:  
 Date Received: 11/14/2013  
 Selected Flag: Yes  
 Abandonment Rec:  
 Contractor: 6894  
 Form Version: 7  
 Owner:  
 Street Name:  
 County: OTTAWA  
 Municipality: OTTAWA CITY  
 Site Info:  
 Lot:  
 Concession:  
 Concession Name:  
 Easting NAD83:  
 Northing NAD83:  
 Zone:  
 UTM Reliability:

PDF URL (Map): [https://d2khazk8e83rdv.cloudfront.net/moe\\_mapping/downloads/2Water/Wells\\_pdfs/721\7211108.pdf](https://d2khazk8e83rdv.cloudfront.net/moe_mapping/downloads/2Water/Wells_pdfs/721\7211108.pdf)

**Bore Hole Information**

Bore Hole ID: 1004633017  
 DP2BR:  
 Spatial Status:  
 Code OB:  
 Code OB Desc:  
 Open Hole:  
 Cluster Kind:  
 Date Completed:  
 Remarks:  
 Elevrc Desc:  
 Location Source Date:  
 Improvement Location Source:  
 Improvement Location Method:  
 Source Revision Comment:  
 Supplier Comment:

Elevation: 77.547073  
 Elevrc:  
 Zone: 18  
 East83: 445196  
 North83: 5029156  
 Org CS: UTM83  
 UTMRC: 3  
 UTMRC Desc: margin of error : 10 - 30 m  
 Location Method: wwr

**Annular Space/Abandonment  
Sealing Record**

<b>Map Key</b>	<b>Number of Records</b>	<b>Direction/ Distance (m)</b>	<b>Elev/Diff (m)</b>	<b>Site</b>	<b>DB</b>
<b>Plug ID:</b>		1004895690			
<b>Layer:</b>		1			
<b>Plug From:</b>		53			
<b>Plug To:</b>		0			
<b>Plug Depth UOM:</b>		m			
<b><u>Method of Construction &amp; Well Use</u></b>					
<b>Method Construction ID:</b>		1004895689			
<b>Method Construction Code:</b>					
<b>Method Construction:</b>					
<b>Other Method Construction:</b>					
<b><u>Pipe Information</u></b>					
<b>Pipe ID:</b>		1004895682			
<b>Casing No:</b>		0			
<b>Comment:</b>					
<b>Alt Name:</b>					
<b><u>Construction Record - Casing</u></b>					
<b>Casing ID:</b>		1004895686			
<b>Layer:</b>					
<b>Material:</b>					
<b>Open Hole or Material:</b>					
<b>Depth From:</b>					
<b>Depth To:</b>					
<b>Casing Diameter:</b>					
<b>Casing Diameter UOM:</b>		cm			
<b>Casing Depth UOM:</b>		m			
<b><u>Construction Record - Screen</u></b>					
<b>Screen ID:</b>		1004895687			
<b>Layer:</b>					
<b>Slot:</b>					
<b>Screen Top Depth:</b>					
<b>Screen End Depth:</b>					
<b>Screen Material:</b>					
<b>Screen Depth UOM:</b>		m			
<b>Screen Diameter UOM:</b>		cm			
<b>Screen Diameter:</b>					
<b><u>Water Details</u></b>					
<b>Water ID:</b>		1004895685			
<b>Layer:</b>					
<b>Kind Code:</b>					
<b>Kind:</b>					
<b>Water Found Depth:</b>					
<b>Water Found Depth UOM:</b>		m			
<b><u>Hole Diameter</u></b>					
<b>Hole ID:</b>		1004895684			
<b>Diameter:</b>					
<b>Depth From:</b>					
<b>Depth To:</b>					

Map Key	Number of Records	Direction/ Distance (m)	Elev/Diff (m)	Site	DB
<b>Hole Depth UOM:</b>		m			
<b>Hole Diameter UOM:</b>		cm			
<a href="#">102</a>	1 of 1	<b>NNE/233.1</b>	<b>76.9 / -1.00</b>	<b>COOPER PHARMACY INC SWIFT COMPOUNDING PHARMACY 276 BANK ST OTTAWA ON K2P 1X6</b>	<b>GEN</b>
<b>Generator No:</b>	ON9068684			<b>PO Box No:</b>	
<b>Status:</b>	Registered			<b>Country:</b>	Canada
<b>Approval Years:</b>	As of Jul 2020			<b>Choice of Contact:</b>	
<b>Contam. Facility:</b>				<b>Co Admin:</b>	
<b>MHSW Facility:</b>				<b>Phone No Admin:</b>	
<b>SIC Code:</b>					
<b>SIC Description:</b>					
<b>Detail(s)</b>					
<b>Waste Class:</b>	312 P				
<b>Waste Class Desc:</b>	Pathological wastes				
<b>Waste Class:</b>	261 A				
<b>Waste Class Desc:</b>	Pharmaceuticals				
<a href="#">103</a>	1 of 1	<b>ENE/233.5</b>	<b>75.9 / -2.00</b>	<b>375 Gilmour St Ottawa ON</b>	<b>EHS</b>
<b>Order No:</b>	20130124026			<b>Nearest Intersection:</b>	
<b>Status:</b>	C			<b>Municipality:</b>	
<b>Report Type:</b>	Standard Report			<b>Client Prov/State:</b>	ON
<b>Report Date:</b>	04-FEB-13			<b>Search Radius (km):</b>	.25
<b>Date Received:</b>	24-JAN-13			<b>X:</b>	-75.694729
<b>Previous Site Name:</b>				<b>Y:</b>	45.414533
<b>Lot/Building Size:</b>					
<b>Additional Info Ordered:</b>					
<a href="#">104</a>	1 of 1	<b>NNE/234.7</b>	<b>76.9 / -1.00</b>	<b>275 Bank Street Ottawa ON K2P 2L6</b>	<b>EHS</b>
<b>Order No:</b>	20101027019			<b>Nearest Intersection:</b>	
<b>Status:</b>	C			<b>Municipality:</b>	
<b>Report Type:</b>	Custom Report			<b>Client Prov/State:</b>	ON
<b>Report Date:</b>	11/2/2010			<b>Search Radius (km):</b>	0.25
<b>Date Received:</b>	10/27/2010 11:39:28 AM			<b>X:</b>	-75.696426
<b>Previous Site Name:</b>				<b>Y:</b>	45.415638
<b>Lot/Building Size:</b>					
<b>Additional Info Ordered:</b>					
<a href="#">105</a>	1 of 1	<b>E/240.3</b>	<b>75.2 / -2.69</b>	<b>393-395 Bank Street Ottawa ON</b>	<b>EHS</b>
<b>Order No:</b>	20160519079			<b>Nearest Intersection:</b>	
<b>Status:</b>	C			<b>Municipality:</b>	
<b>Report Type:</b>	Custom Report			<b>Client Prov/State:</b>	ON
<b>Report Date:</b>	27-MAY-16			<b>Search Radius (km):</b>	.25
<b>Date Received:</b>	19-MAY-16			<b>X:</b>	-75.694389
<b>Previous Site Name:</b>				<b>Y:</b>	45.41338
<b>Lot/Building Size:</b>					
<b>Additional Info Ordered:</b>	City Directory; Aerial Photos				

Map Key	Number of Records	Direction/ Distance (m)	Elev/Diff (m)	Site	DB
<a href="#">106</a>	1 of 6	NNW/240.3	77.9 / 0.00	SEALTEST DIVISION OF AULT FOODS; 453 COOPER STREET OTTAWA ON K2P 0H1	NPCB
<b>Company Code:</b>		O0463			
<b>Industry:</b>		Food/Beverage/Water			
<b>Site Status:</b>					
<b>Transaction Date:</b>		10/29/1990			
<b>Inspection Date:</b>		11/26/1987			

<a href="#">106</a>	2 of 6	NNW/240.3	77.9 / 0.00	AULT FOODS 453 COOPER STREET OTTAWA WINCHESTER 490 GORDON STREET OTTAWA CITY ON K2P 0H1	SPL
<b>Ref No:</b>	8572			<b>Discharger Report:</b>	
<b>Site No:</b>				<b>Material Group:</b>	
<b>Incident Dt:</b>	8/24/1988			<b>Health/Env Conseq:</b>	
<b>Year:</b>				<b>Client Type:</b>	
<b>Incident Cause:</b>	VALVE/FITTING LEAK OR FAILURE			<b>Sector Type:</b>	
<b>Incident Event:</b>				<b>Agency Involved:</b>	
<b>Contaminant Code:</b>				<b>Nearest Watercourse:</b>	
<b>Contaminant Name:</b>				<b>Site Address:</b>	
<b>Contaminant Limit 1:</b>				<b>Site District Office:</b>	
<b>Contam Limit Freq 1:</b>				<b>Site Postal Code:</b>	
<b>Contaminant UN No 1:</b>				<b>Site Region:</b>	
<b>Environment Impact:</b>				<b>Site Municipality:</b>	20101
<b>Nature of Impact:</b>	OTHER			<b>Site Lot:</b>	
<b>Receiving Medium:</b>	AIR			<b>Site Conc:</b>	
<b>Receiving Env:</b>				<b>Northing:</b>	
<b>MOE Response:</b>				<b>Easting:</b>	
<b>Dt MOE Arvl on Scn:</b>				<b>Site Geo Ref Accu:</b>	
<b>MOE Reported Dt:</b>	8/24/1988			<b>Site Map Datum:</b>	
<b>Dt Document Closed:</b>				<b>SAC Action Class:</b>	
<b>Incident Reason:</b>	MATERIAL FAILURE			<b>Source Type:</b>	
<b>Site Name:</b>					
<b>Site County/District:</b>					
<b>Site Geo Ref Meth:</b>					
<b>Incident Summary:</b>	AULT FOODS- AMMONIA LEAK TO ATMOSPHERE FROM VALVE IN COOLING SYSTEM				
<b>Contaminant Qty:</b>					

<a href="#">106</a>	3 of 6	NNW/240.3	77.9 / 0.00	AULT FOODS 453 COOPER ST.AT KENT ST. OTTAWA OTTAWA DAIRY OTTAWA CITY ON K2P 0H1	SPL
<b>Ref No:</b>	42547			<b>Discharger Report:</b>	
<b>Site No:</b>				<b>Material Group:</b>	
<b>Incident Dt:</b>	10/24/1990			<b>Health/Env Conseq:</b>	
<b>Year:</b>				<b>Client Type:</b>	
<b>Incident Cause:</b>	OTHER CAUSE (N.O.S.)			<b>Sector Type:</b>	
<b>Incident Event:</b>				<b>Agency Involved:</b>	
<b>Contaminant Code:</b>				<b>Nearest Watercourse:</b>	
<b>Contaminant Name:</b>				<b>Site Address:</b>	
<b>Contaminant Limit 1:</b>				<b>Site District Office:</b>	
<b>Contam Limit Freq 1:</b>				<b>Site Postal Code:</b>	
<b>Contaminant UN No 1:</b>				<b>Site Region:</b>	
<b>Environment Impact:</b>	NOT ANTICIPATED			<b>Site Municipality:</b>	20101
<b>Nature of Impact:</b>	Other			<b>Site Lot:</b>	

Map Key	Number of Records	Direction/ Distance (m)	Elev/Diff (m)	Site	DB
<b>Receiving Medium:</b> LAND / WATER <b>Receiving Env:</b> <b>MOE Response:</b> <b>Dt MOE Arvl on Scn:</b> <b>MOE Reported Dt:</b> 10/24/1990 <b>Dt Document Closed:</b> <b>Incident Reason:</b> UNKNOWN <b>Site Name:</b> <b>Site County/District:</b> <b>Site Geo Ref Meth:</b> <b>Incident Summary:</b> AULT FOODS-130L. DIESEL :TO GROUND AND SEWERS. <b>Contaminant Qty:</b>					
<b>Site Conc:</b> <b>Northing:</b> <b>Easting:</b> <b>Site Geo Ref Accu:</b> <b>Site Map Datum:</b> <b>SAC Action Class:</b> <b>Source Type:</b>					
<a href="#">106</a>	4 of 6	NNW/240.3	77.9 / 0.00	AULT FOODS LIMITED 453 COOPER STREET OTTAWA ON K2P 0H1	GEN
<b>Generator No:</b> ON0632408 <b>Status:</b> <b>Approval Years:</b> 88 <b>Contam. Facility:</b> <b>MHSW Facility:</b> <b>SIC Code:</b> 1041 <b>SIC Description:</b> FLUID MILK IND.					
<b>PO Box No:</b> <b>Country:</b> <b>Choice of Contact:</b> <b>Co Admin:</b> <b>Phone No Admin:</b>					
<b>Detail(s)</b>					
<b>Waste Class:</b> 213 <b>Waste Class Desc:</b> PETROLEUM DISTILLATES					
<b>Waste Class:</b> 252 <b>Waste Class Desc:</b> WASTE OILS & LUBRICANTS					
<a href="#">106</a>	5 of 6	NNW/240.3	77.9 / 0.00	AULT FOODS LIMITED 453 COOPER STREET OTTAWA ON K2P 0H1	GEN
<b>Generator No:</b> ON0632408 <b>Status:</b> <b>Approval Years:</b> 89,90 <b>Contam. Facility:</b> <b>MHSW Facility:</b> <b>SIC Code:</b> 1041 <b>SIC Description:</b> FLUID MILK IND.					
<b>PO Box No:</b> <b>Country:</b> <b>Choice of Contact:</b> <b>Co Admin:</b> <b>Phone No Admin:</b>					
<b>Detail(s)</b>					
<b>Waste Class:</b> 122 <b>Waste Class Desc:</b> ALKALINE WASTES - OTHER METALS					
<b>Waste Class:</b> 212 <b>Waste Class Desc:</b> ALIPHATIC SOLVENTS					
<b>Waste Class:</b> 213 <b>Waste Class Desc:</b> PETROLEUM DISTILLATES					
<b>Waste Class:</b> 252 <b>Waste Class Desc:</b> WASTE OILS & LUBRICANTS					
<a href="#">106</a>	6 of 6	NNW/240.3	77.9 / 0.00	AULT FOODS LIMITE(OUT OF BUSINESS)03-320 453 COOPER STREET	GEN

Map Key	Number of Records	Direction/ Distance (m)	Elev/Diff (m)	Site	DB
---------	-------------------	----------------------------	------------------	------	----

OTTAWA ON K2P 0H1

**Generator No:** ON0632408  
**Status:**  
**Approval Years:** 92,93,94,95,96,97,98  
**Contam. Facility:**  
**MHSW Facility:**  
**SIC Code:** 1041  
**SIC Description:** FLUID MILK IND.

**PO Box No:**  
**Country:**  
**Choice of Contact:**  
**Co Admin:**  
**Phone No Admin:**

Detail(s)

**Waste Class:** 122  
**Waste Class Desc:** ALKALINE WASTES - OTHER METALS

**Waste Class:** 148  
**Waste Class Desc:** INORGANIC LABORATORY CHEMICALS

**Waste Class:** 212  
**Waste Class Desc:** ALIPHATIC SOLVENTS

**Waste Class:** 213  
**Waste Class Desc:** PETROLEUM DISTILLATES

**Waste Class:** 252  
**Waste Class Desc:** WASTE OILS & LUBRICANTS

**Waste Class:** 263  
**Waste Class Desc:** ORGANIC LABORATORY CHEMICALS

[107](#)    1 of 1    **SE/240.6**    **75.9 / -2.00**    **58 Florence Street  
Ottawa ON K2P 0W7**    **EHS**

**Order No:** 20190326180  
**Status:** C  
**Report Type:** Standard Report  
**Report Date:** 02-APR-19  
**Date Received:** 26-MAR-19  
**Previous Site Name:**  
**Lot/Building Size:**  
**Additional Info Ordered:** Fire Insur. Maps and/or Site Plans

**Nearest Intersection:**  
**Municipality:** Ottawa  
**Client Prov/State:** ON  
**Search Radius (km):** .25  
**X:** -75.695729  
**Y:** 45.411847

[108](#)    1 of 4    **ESE/241.1**    **75.7 / -2.20**    **390 and 394 Bank St  
Ottawa ON K2P 1Y5**    **EHS**

**Order No:** 20200205812  
**Status:** C  
**Report Type:** Standard Report  
**Report Date:** 10-FEB-20  
**Date Received:** 05-FEB-20  
**Previous Site Name:** James St Pub and Doyle  
**Lot/Building Size:** 1625 m2  
**Additional Info Ordered:**

**Nearest Intersection:**  
**Municipality:** Ottawa  
**Client Prov/State:** ON  
**Search Radius (km):** .25  
**X:** -75.6944808  
**Y:** 45.4130348

[108](#)    2 of 4    **ESE/241.1**    **75.7 / -2.20**    **390 and 394 Bank St  
Ottawa ON K2P 1Y5**    **EHS**

**Order No:** 20200205812  
**Status:** C  
**Report Type:** Standard Report

**Nearest Intersection:**  
**Municipality:** Ottawa  
**Client Prov/State:** ON

Map Key	Number of Records	Direction/ Distance (m)	Elev/Diff (m)	Site	DB
<b>Report Date:</b> 10-FEB-20 <b>Date Received:</b> 05-FEB-20 <b>Previous Site Name:</b> James St Pub and Doyle <b>Lot/Building Size:</b> 1625 m2 <b>Additional Info Ordered:</b>					
<a href="#">108</a>	3 of 4	ESE/241.1	75.7 / -2.20	390 and 394 Bank St Ottawa ON K2P 1Y5	EHS
<b>Order No:</b> 20200205812 <b>Status:</b> C <b>Report Type:</b> Standard Report <b>Report Date:</b> 10-FEB-20 <b>Date Received:</b> 05-FEB-20 <b>Previous Site Name:</b> James St Pub and Doyle <b>Lot/Building Size:</b> 1625 m2 <b>Additional Info Ordered:</b>					
<b>Nearest Intersection:</b> <b>Municipality:</b> Ottawa <b>Client Prov/State:</b> ON <b>Search Radius (km):</b> .25 <b>X:</b> -75.6944808 <b>Y:</b> 45.4130348					
<a href="#">108</a>	4 of 4	ESE/241.1	75.7 / -2.20	390 and 394 Bank St Ottawa ON K2P 1Y5	EHS
<b>Order No:</b> 20200205812 <b>Status:</b> C <b>Report Type:</b> Standard Report <b>Report Date:</b> 10-FEB-20 <b>Date Received:</b> 05-FEB-20 <b>Previous Site Name:</b> James St Pub and Doyle <b>Lot/Building Size:</b> 1625 m2 <b>Additional Info Ordered:</b>					
<b>Nearest Intersection:</b> <b>Municipality:</b> Ottawa <b>Client Prov/State:</b> ON <b>Search Radius (km):</b> .25 <b>X:</b> -75.6944808 <b>Y:</b> 45.4130348					
<a href="#">109</a>	1 of 1	NNE/242.7	76.9 / -0.98	Biz Point Inc. 273 Bank St Ottawa ON K2P 1X5	SCT
<b>Established:</b> 2004 <b>Plant Size (ft²):</b> <b>Employment:</b>					
<b>--Details--</b> <b>Description:</b> Digital Printing <b>SIC/NAICS Code:</b> 323115					
<a href="#">110</a>	1 of 1	SE/244.1	75.8 / -2.03	128431 Canada Inc. 429 Kent St. Ottawa ON K2P 1A5	GEN
<b>Generator No:</b> ON3754673 <b>Status:</b> Registered <b>Approval Years:</b> As of Dec 2017 <b>Contam. Facility:</b> <b>MHSW Facility:</b> <b>SIC Code:</b> <b>SIC Description:</b>					
<b>PO Box No:</b> <b>Country:</b> Canada <b>Choice of Contact:</b> <b>Co Admin:</b> <b>Phone No Admin:</b>					
<b>Detail(s)</b>					
<b>Waste Class:</b> 251 L					



Map Key	Number of Records	Direction/ Distance (m)	Elev/Diff (m)	Site	DB
<b>Waste Class Desc:</b>		Waste oils/sludges (petroleum based)			
<a href="#">111</a>	1 of 1	NE/244.7	75.9 / -2.00	352/348/346 Somerset & 349 MacLaren Ottawa ON	EHS
<b>Order No:</b>	20001102002			<b>Nearest Intersection:</b>	Bank and Somerset
<b>Status:</b>	C			<b>Municipality:</b>	
<b>Report Type:</b>	Site Report			<b>Client Prov/State:</b>	ON
<b>Report Date:</b>	11/3/00			<b>Search Radius (km):</b>	0.25
<b>Date Received:</b>	11/2/00			<b>X:</b>	-75.695818
<b>Previous Site Name:</b>				<b>Y:</b>	45.415198
<b>Lot/Building Size:</b>					
<b>Additional Info Ordered:</b>					
<a href="#">112</a>	1 of 1	SSE/245.3	75.8 / -2.08	Chinese Cdn Community News 80 Florence St Ottawa ON K1R 7W6	SCT
<b>Established:</b>	1979				
<b>Plant Size (ft²):</b>					
<b>Employment:</b>	9				
<b>--Details--</b>					
<b>Description:</b>	Newspaper Publishers				
<b>SIC/NAICS Code:</b>	511110				
<a href="#">113</a>	1 of 1	ESE/245.7	75.9 / -2.00	Ottawa Cabinet Company Limited 24 Florence St Ottawa ON K2P 0W7	SCT
<b>Established:</b>	01-JUL-48				
<b>Plant Size (ft²):</b>	5000				
<b>Employment:</b>					
<b>--Details--</b>					
<b>Description:</b>	Showcase, Partition, Shelving and Locker Manufacturing				
<b>SIC/NAICS Code:</b>	337215				
<b>Description:</b>	Other Wood Household Furniture Manufacturing				
<b>SIC/NAICS Code:</b>	337123				
<a href="#">114</a>	1 of 15	N/246.0	76.9 / -1.00	DRAICCHIO'S TAILORING & CLEANING 272 BANK STREET OTTAWA ON K2P 1X6	GEN
<b>Generator No:</b>	ON1392900			<b>PO Box No:</b>	
<b>Status:</b>				<b>Country:</b>	
<b>Approval Years:</b>	90,97,98,99,00,01,02,03,04,05,06,07,08			<b>Choice of Contact:</b>	
<b>Contam. Facility:</b>				<b>Co Admin:</b>	
<b>MHSW Facility:</b>				<b>Phone No Admin:</b>	
<b>SIC Code:</b>	9721				
<b>SIC Description:</b>	POWER LAUND./CLEANER				
<b>Detail(s)</b>					
<b>Waste Class:</b>	241				
<b>Waste Class Desc:</b>	HALOGENATED SOLVENTS				

Map Key	Number of Records	Direction/ Distance (m)	Elev/Diff (m)	Site	DB
<a href="#">114</a>	2 of 15	N/246.0	76.9 / -1.00	DRAICCHIO'S TAILORING & CLEANING 12-549 272 BANK STREET OTTAWA ON K2P 1X6	GEN
<b>Generator No:</b>	ON1392900			<b>PO Box No:</b>	
<b>Status:</b>				<b>Country:</b>	
<b>Approval Years:</b>	92,93,94,95,96			<b>Choice of Contact:</b>	
<b>Contam. Facility:</b>				<b>Co Admin:</b>	
<b>MHSW Facility:</b>				<b>Phone No Admin:</b>	
<b>SIC Code:</b>	9721				
<b>SIC Description:</b>	POWER LAUND./CLEANER				
<b><u>Detail(s)</u></b>					
<b>Waste Class:</b>	241				
<b>Waste Class Desc:</b>	HALOGENATED SOLVENTS				
<a href="#">114</a>	3 of 15	N/246.0	76.9 / -1.00	DRAICCHIO'S TAILORING & CLEANING 272 BANK STREET OTTAWA ON K2P 1X6	GEN
<b>Generator No:</b>	ON1392900			<b>PO Box No:</b>	
<b>Status:</b>				<b>Country:</b>	
<b>Approval Years:</b>	2009			<b>Choice of Contact:</b>	
<b>Contam. Facility:</b>				<b>Co Admin:</b>	
<b>MHSW Facility:</b>				<b>Phone No Admin:</b>	
<b>SIC Code:</b>	812320				
<b>SIC Description:</b>	Dry Cleaning and Laundry Services (except Coin-Operated)				
<b><u>Detail(s)</u></b>					
<b>Waste Class:</b>	241				
<b>Waste Class Desc:</b>	HALOGENATED SOLVENTS				
<a href="#">114</a>	4 of 15	N/246.0	76.9 / -1.00	DRAICCHIO'S TAILORING & CLEANING 272 BANK STREET OTTAWA ON K2P 1X6	GEN
<b>Generator No:</b>	ON1392900			<b>PO Box No:</b>	
<b>Status:</b>				<b>Country:</b>	
<b>Approval Years:</b>	2010			<b>Choice of Contact:</b>	
<b>Contam. Facility:</b>				<b>Co Admin:</b>	
<b>MHSW Facility:</b>				<b>Phone No Admin:</b>	
<b>SIC Code:</b>	812320				
<b>SIC Description:</b>	Dry Cleaning and Laundry Services (except Coin-Operated)				
<b><u>Detail(s)</u></b>					
<b>Waste Class:</b>	241				
<b>Waste Class Desc:</b>	HALOGENATED SOLVENTS				
<a href="#">114</a>	5 of 15	N/246.0	76.9 / -1.00	DRAICCHIO'S TAILORING & CLEANING 272 BANK STREET OTTAWA ON K2P 1X6	GEN
<b>Generator No:</b>	ON1392900			<b>PO Box No:</b>	
<b>Status:</b>				<b>Country:</b>	
<b>Approval Years:</b>	2011			<b>Choice of Contact:</b>	
<b>Contam. Facility:</b>				<b>Co Admin:</b>	

Map Key	Number of Records	Direction/ Distance (m)	Elev/Diff (m)	Site	DB
<b>MHSW Facility:</b> <b>SIC Code:</b> 812320 <b>SIC Description:</b> Dry Cleaning and Laundry Services (except Coin-Operated)				<b>Phone No Admin:</b>	
<b>Detail(s)</b>					
<b>Waste Class:</b> 241 <b>Waste Class Desc:</b> HALOGENATED SOLVENTS					
<a href="#">114</a>	6 of 15	N/246.0	76.9 / -1.00	<b>DRAICCHIO'S TAILORING &amp; CLEANING</b> <b>272 BANK STREET</b> <b>OTTAWA ON K2P 1X6</b>	GEN
<b>Generator No:</b> ON1392900 <b>Status:</b> <b>Approval Years:</b> 2012 <b>Contam. Facility:</b> <b>MHSW Facility:</b> <b>SIC Code:</b> 812320 <b>SIC Description:</b> Dry Cleaning and Laundry Services (except Coin-Operated)				<b>PO Box No:</b> <b>Country:</b> <b>Choice of Contact:</b> <b>Co Admin:</b> <b>Phone No Admin:</b>	
<b>Detail(s)</b>					
<b>Waste Class:</b> 241 <b>Waste Class Desc:</b> HALOGENATED SOLVENTS					
<a href="#">114</a>	7 of 15	N/246.0	76.9 / -1.00	<b>7695713 canada inc.</b> <b>272 BANK ST</b> <b>OTTAWA ON</b>	GEN
<b>Generator No:</b> ON4418802 <b>Status:</b> <b>Approval Years:</b> 2012 <b>Contam. Facility:</b> <b>MHSW Facility:</b> <b>SIC Code:</b> 812320 <b>SIC Description:</b> Dry Cleaning and Laundry Services (except Coin-Operated)				<b>PO Box No:</b> <b>Country:</b> <b>Choice of Contact:</b> <b>Co Admin:</b> <b>Phone No Admin:</b>	
<b>Detail(s)</b>					
<b>Waste Class:</b> 241 <b>Waste Class Desc:</b> HALOGENATED SOLVENTS					
<a href="#">114</a>	8 of 15	N/246.0	76.9 / -1.00	<b>7695713 canada inc.</b> <b>272 BANK ST</b> <b>OTTAWA ON</b>	GEN
<b>Generator No:</b> ON4418802 <b>Status:</b> <b>Approval Years:</b> 2013 <b>Contam. Facility:</b> <b>MHSW Facility:</b> <b>SIC Code:</b> 812320 <b>SIC Description:</b> DRY CLEANING AND LAUNDRY SERVICES (EXCEPT COIN-OPERATED)				<b>PO Box No:</b> <b>Country:</b> <b>Choice of Contact:</b> <b>Co Admin:</b> <b>Phone No Admin:</b>	
<b>Detail(s)</b>					
<b>Waste Class:</b> 213 <b>Waste Class Desc:</b> PETROLEUM DISTILLATES					
<a href="#">114</a>	9 of 15	N/246.0	76.9 / -1.00	<b>7695713 canada inc.</b> <b>272 BANK ST</b> <b>OTTAWA ON K2P1X6</b>	GEN
<b>Generator No:</b> ON4418802				<b>PO Box No:</b>	

Map Key	Number of Records	Direction/ Distance (m)	Elev/Diff (m)	Site	DB
<b>Status:</b> <b>Approval Years:</b> 2016 <b>Contam. Facility:</b> No <b>MHSW Facility:</b> No <b>SIC Code:</b> 812320 <b>SIC Description:</b> DRY CLEANING AND LAUNDRY SERVICES (EXCEPT COIN-OPERATED)					
<b>Country:</b> Canada <b>Choice of Contact:</b> CO_ADMIN <b>Co Admin:</b> MANUEL ML LEBRON <b>Phone No Admin:</b> 6132332965 Ext.					
<b>Detail(s)</b>					
<b>Waste Class:</b> 213 <b>Waste Class Desc:</b> PETROLEUM DISTILLATES					
<a href="#">114</a>	10 of 15	N/246.0	76.9 / -1.00	7695713 canada inc. 272 BANK ST OTTAWA ON K2P1X6	GEN
<b>Generator No:</b> ON4418802 <b>Status:</b> <b>Approval Years:</b> 2015 <b>Contam. Facility:</b> No <b>MHSW Facility:</b> No <b>SIC Code:</b> 812320 <b>SIC Description:</b> DRY CLEANING AND LAUNDRY SERVICES (EXCEPT COIN-OPERATED)					
<b>PO Box No:</b> <b>Country:</b> Canada <b>Choice of Contact:</b> CO_ADMIN <b>Co Admin:</b> MANUEL ML LEBRON <b>Phone No Admin:</b> 6132332965 Ext.					
<b>Detail(s)</b>					
<b>Waste Class:</b> 213 <b>Waste Class Desc:</b> PETROLEUM DISTILLATES					
<a href="#">114</a>	11 of 15	N/246.0	76.9 / -1.00	7695713 canada inc. 272 BANK ST OTTAWA ON K2P1X6	GEN
<b>Generator No:</b> ON4418802 <b>Status:</b> <b>Approval Years:</b> 2014 <b>Contam. Facility:</b> No <b>MHSW Facility:</b> No <b>SIC Code:</b> 812320 <b>SIC Description:</b> DRY CLEANING AND LAUNDRY SERVICES (EXCEPT COIN-OPERATED)					
<b>PO Box No:</b> <b>Country:</b> Canada <b>Choice of Contact:</b> CO_OFFICIAL <b>Co Admin:</b> aida af flores de lebron <b>Phone No Admin:</b> 613-234-1284 Ext.					
<b>Detail(s)</b>					
<b>Waste Class:</b> 213 <b>Waste Class Desc:</b> PETROLEUM DISTILLATES					
<a href="#">114</a>	12 of 15	N/246.0	76.9 / -1.00	7695713 canada inc. 272 BANK ST OTTAWA ON K2P1X6	GEN
<b>Generator No:</b> ON4418802 <b>Status:</b> Registered <b>Approval Years:</b> As of Dec 2018 <b>Contam. Facility:</b> <b>MHSW Facility:</b> <b>SIC Code:</b> <b>SIC Description:</b>					
<b>PO Box No:</b> <b>Country:</b> Canada <b>Choice of Contact:</b> <b>Co Admin:</b> <b>Phone No Admin:</b>					
<b>Detail(s)</b>					

Map Key	Number of Records	Direction/ Distance (m)	Elev/Diff (m)	Site	DB
<b>Waste Class:</b>		213 L			
<b>Waste Class Desc:</b>		Petroleum distillates			
<a href="#">114</a>	13 of 15	N/246.0	76.9 / -1.00	<b>Draicchio's Tailoring&amp;Cleaning 272 Bank St Ottawa ON K2P1X6</b>	<b>CDRY</b>
<b>Legal Name of Company:</b>					
<b>Waste Quantity by Year</b>					
<b>Reporting Year:</b>		2004			
<b>Quantity of PERC (kg):</b>		89.1			
<b>Total Waste Water (kg):</b>		92			
<b>Total Waste Water (L):</b>		-			
<b>Total Residue (kg):</b>		92			
<b>Total Residue (L):</b>		-			
<b>Total Mix (kg):</b>		184			
<b>Total Mix (L):</b>		-			
<b>Request for Confidentiality:</b>		No			
<b>Reason for Confidentiality:</b>		N/A			
<a href="#">114</a>	14 of 15	N/246.0	76.9 / -1.00	<b>Draicchio's Tailoring &amp; Cleaning 272 Bank St Ottawa ON K2P1X6</b>	<b>CDRY</b>
<b>Legal Name of Company:</b>					
7695713 Canada Inc.					
<b>Waste Quantity by Year</b>					
<b>Reporting Year:</b>		2018			
<b>Quantity of PERC (kg):</b>		152.28			
<b>Total Waste Water (kg):</b>		0			
<b>Total Waste Water (L):</b>		0			
<b>Total Residue (kg):</b>		0			
<b>Total Residue (L):</b>		0			
<b>Total Mix (kg):</b>		0			
<b>Total Mix (L):</b>		0			
<b>Request for Confidentiality:</b>		no			
<b>Reason for Confidentiality:</b>					
<a href="#">114</a>	15 of 15	N/246.0	76.9 / -1.00	<b>7695713 canada inc. 272 BANK ST OTTAWA ON K2P1X6</b>	<b>GEN</b>
<b>Generator No:</b>		ON4418802		<b>PO Box No:</b>	
<b>Status:</b>		Registered		<b>Country:</b> Canada	
<b>Approval Years:</b>		As of Jul 2020		<b>Choice of Contact:</b>	
<b>Contam. Facility:</b>				<b>Co Admin:</b>	
<b>MHSW Facility:</b>				<b>Phone No Admin:</b>	
<b>SIC Code:</b>					
<b>SIC Description:</b>					
<b>Detail(s)</b>					
<b>Waste Class:</b>		213 L			
<b>Waste Class Desc:</b>		Petroleum distillates			
<a href="#">115</a>	1 of 1	ESE/248.8	75.6 / -2.31	<b>7, 9 and 11 Florence Street Ottawa ON</b>	<b>EHS</b>

Map Key	Number of Records	Direction/ Distance (m)	Elev/Diff (m)	Site	DB
---------	-------------------	----------------------------	------------------	------	----

**Order No:** 20080208007  
**Status:** C  
**Report Type:** Custom Report  
**Report Date:** 2/19/2008  
**Date Received:** 2/8/2008  
**Previous Site Name:**  
**Lot/Building Size:**  
**Additional Info Ordered:** Fire Insur. Maps And /or Site Plans

**Nearest Intersection:**  
**Municipality:**  
**Client Prov/State:** ON  
**Search Radius (km):** 0.25  
**X:** -75.694573  
**Y:** 45.412674

<a href="#">116</a>	1 of 1	WNW/249.4	78.9 / 1.00	PIPELINE HIT 1 1/4" 487 COOPER ST,,OTTAWA,ON,K1R 5H8,CA ON	PINC
---------------------	--------	-----------	-------------	--	------

**Incident ID:**  
**Incident No:** 1387466  
**Incident Reported Dt:** 5/5/2014  
**Type:** FS-Pipeline Incident  
**Status Code:**  
**Customer Acct Name:** PIPELINE HIT 1 1/4"  
**Incident Address:** 487 COOPER ST,,OTTAWA,ON,K1R 5H8,CA  
**Tank Status:** Non Mandated  
**Task No:**  
**Spills Action Centre:**  
**Fuel Type:**  
**Fuel Occurrence Tp:**  
**Date of Occurrence:**  
**Occurrence Start Dt:**  
**Operation Type:**  
**Pipeline Type:**  
**Regulator Type:**  
**Summary:**  
**Reported By:**  
**Affiliation:**  
**Occurrence Desc:**  
**Damage Reason:**  
**Notes:**

**Fuel Category:**  
**Health Impact:**  
**Environment Impact:**  
**Property Damage:**  
**Service Interrupt:**  
**Enforce Policy:**  
**Public Relation:**  
**Pipeline System:**  
**Depth:**  
**Pipe Material:**  
**PSIG:**  
**Attribute Category:**  
**Regulator Location:**  
**Method Details:**

<a href="#">117</a>	1 of 1	ENE/249.4	75.9 / -2.00	AUBUT & NADEAU SERVICES INC. 342 MCLAREN STREET OTTAWA ON K2P 0M6	GEN
---------------------	--------	-----------	--------------	---	-----

**Generator No:** ON1785700  
**Status:**  
**Approval Years:** 94  
**Contam. Facility:**  
**MHSW Facility:**  
**SIC Code:** 6571  
**SIC Description:** CAMERA/PHOTO. SUPPLY

**PO Box No:**  
**Country:**  
**Choice of Contact:**  
**Co Admin:**  
**Phone No Admin:**

**Detail(s)**

**Waste Class:** 264  
**Waste Class Desc:** PHOTOPROCESSING WASTES

<a href="#">118</a>	1 of 7	NNE/249.5	76.9 / -1.00	The Ottawa Xpress 396 Cooper St Suite 204 Ottawa ON K2P 2H7	SCT
---------------------	--------	-----------	--------------	---	-----

**Established:** 1992  
**Plant Size (ft²):**

Map Key	Number of Records	Direction/ Distance (m)	Elev/Diff (m)	Site	DB
<b>Employment:</b>		15			
<b>--Details--</b>					
<b>Description:</b>		Newspaper Publishers			
<b>SIC/NAICS Code:</b>		511110			
<a href="#">118</a>	2 of 7	NNE/249.5	76.9 / -1.00	GLASER PHARMACY LTD. 267 BANK STREET OTTAWA ON K2P 1X3	GEN
<b>Generator No:</b>		ON1565711		<b>PO Box No:</b>	
<b>Status:</b>				<b>Country:</b>	
<b>Approval Years:</b>		99,00,01		<b>Choice of Contact:</b>	
<b>Contam. Facility:</b>				<b>Co Admin:</b>	
<b>MHSW Facility:</b>				<b>Phone No Admin:</b>	
<b>SIC Code:</b>		6031			
<b>SIC Description:</b>		PHARMACIES			
<b>Detail(s)</b>					
<b>Waste Class:</b>		261			
<b>Waste Class Desc:</b>		PHARMACEUTICALS			
<b>Waste Class:</b>		312			
<b>Waste Class Desc:</b>		PATHOLOGICAL WASTES			
<a href="#">118</a>	3 of 7	NNE/249.5	76.9 / -1.00	The Ottawa X Press - Div. of Communications Voir Inc. 396 Cooper St Suite 204 Ottawa ON K2P 2H7	SCT
<b>Established:</b>		1992			
<b>Plant Size (ft²):</b>					
<b>Employment:</b>		15			
<b>--Details--</b>					
<b>Description:</b>		Newspaper Publishers			
<b>SIC/NAICS Code:</b>		511110			
<a href="#">118</a>	4 of 7	NNE/249.5	76.9 / -1.00	Communications Voir Inc. 396 Cooper St Suite 204 Ottawa ON K2P 2H7	SCT
<b>Established:</b>		1992			
<b>Plant Size (ft²):</b>					
<b>Employment:</b>		15			
<b>--Details--</b>					
<b>Description:</b>		Newspaper Publishers			
<b>SIC/NAICS Code:</b>		511110			
<a href="#">118</a>	5 of 7	NNE/249.5	76.9 / -1.00	Communications Voir Inc. 396 Cooper St Suite 204 Ottawa ON K2P 2H7	SCT
<b>Established:</b>		2000			

Map Key	Number of Records	Direction/ Distance (m)	Elev/Diff (m)	Site	DB
<b>Plant Size (ft²):</b>					
<b>Employment:</b>		15			
<b>--Details--</b>					
<b>Description:</b>		Newspaper Publishers			
<b>SIC/NAICS Code:</b>		511110			
<a href="#">118</a>	6 of 7	<b>NNE/249.5</b>	<b>76.9 / -1.00</b>	<b>Ottawa X Press 396 Cooper St Suite 204 Ottawa ON K2P 2H7</b>	<b>SCT</b>
<b>Established:</b>					
<b>Plant Size (ft²):</b>					
<b>Employment:</b>		14			
<b>--Details--</b>					
<b>Description:</b>		Periodical Publishers			
<b>SIC/NAICS Code:</b>		511120			
<a href="#">118</a>	7 of 7	<b>NNE/249.5</b>	<b>76.9 / -1.00</b>	<b>Imagnan Corp. 396 Cooper St Suite 203 Ottawa ON K2P 2H7</b>	<b>SCT</b>
<b>Established:</b>		1995			
<b>Plant Size (ft²):</b>					
<b>Employment:</b>		5			
<b>--Details--</b>					
<b>Description:</b>		All Other Industrial Machinery Manufacturing			
<b>SIC/NAICS Code:</b>		333299			
<a href="#">119</a>	1 of 2	<b>ESE/249.5</b>	<b>74.9 / -2.93</b>	<b>LAI SIM LEUNG SWM - 7 FLORENCE STREET OTTAWA CITY ON K2P 0W6</b>	<b>CA</b>
<b>Certificate #:</b>		3-1730-95-966			
<b>Application Year:</b>		95			
<b>Issue Date:</b>		2/2/96			
<b>Approval Type:</b>		Municipal sewage			
<b>Status:</b>		Received in 1995, Issued in 1996			
<b>Application Type:</b>					
<b>Client Name:</b>					
<b>Client Address:</b>					
<b>Client City:</b>					
<b>Client Postal Code:</b>					
<b>Project Description:</b>					
<b>Contaminants:</b>					
<b>Emission Control:</b>					
<a href="#">119</a>	2 of 2	<b>ESE/249.5</b>	<b>74.9 / -2.93</b>	<b>406-408 Bank St Ottawa ON K2P 1Y5</b>	<b>EHS</b>
<b>Order No:</b>		20051004014		<b>Nearest Intersection:</b>	Bank St & Florence St
<b>Status:</b>		C		<b>Municipality:</b>	
<b>Report Type:</b>		Custom Report		<b>Client Prov/State:</b>	ON
<b>Report Date:</b>		10/13/2005		<b>Search Radius (km):</b>	0.25



Map Key	Number of Records	Direction/ Distance (m)	Elev/Diff (m)	Site	DB
Date Received:	10/4/2005			X:	-75.694342
Previous Site Name:				Y:	45.412874
Lot/Building Size:					
Additional Info Ordered:					

<a href="#">120</a>	1 of 1	E/249.9	75.4 / -2.46	FRANCIS FUELS 379 WAVERLEY ST AT POLISH COMBATTANTS ASS'N BUILDING. TANK TRUCK (CARGO) OTTAWA CITY ON K2P 0W4	SPL
Ref No:	134737			Discharger Report:	
Site No:				Material Group:	
Incident Dt:	11/28/1996			Health/Env Conseq:	
Year:				Client Type:	
Incident Cause:	CONTAINER OVERFLOW			Sector Type:	
Incident Event:				Agency Involved:	
Contaminant Code:				Nearest Watercourse:	
Contaminant Name:				Site Address:	
Contaminant Limit 1:				Site District Office:	
Contam Limit Freq 1:				Site Postal Code:	
Contaminant UN No 1:				Site Region:	
Environment Impact:	NOT ANTICIPATED			Site Municipality:	20101
Nature of Impact:				Site Lot:	
Receiving Medium:	LAND			Site Conc:	
Receiving Env:				Northing:	
MOE Response:				Easting:	
Dt MOE Arvl on Scn:				Site Geo Ref Accu:	
MOE Reported Dt:	11/28/1996			Site Map Datum:	
Dt Document Closed:				SAC Action Class:	
Incident Reason:	ERROR			Source Type:	
Site Name:					
Site County/District:					
Site Geo Ref Meth:					
Incident Summary:	FRANCIS FUELS- 5 LITRES FURNACE OIL OVERFLOW TO GROUND, CONTAINED,CLEANED				
Contaminant Qty:					

# Unplottable Summary

Total: 62 Unplottable sites

DB	Company Name/Site Name	Address	City	Postal
CA	OTTAWA CITY, DESIGN & CONSTRUCTION DIV.	MACLAREN ST./MCLEOD ST. (CSO)	OTTAWA CITY ON	
CA	Taggart Residential Developments Ltd.		Ottawa ON	
CA	City of Ottawa	Somerset East	Ottawa ON	
CA		Waverley Street	Ottawa ON	
CA	Nepean Street	Kent to Bank and Metcalfe to Elgin	Ottawa ON	
CA		Waverley Street	Ottawa ON	
CA	Nepean Street	Kent to Bank and Metcalfe to Elgin	Ottawa ON	
CA		Lewis St, MacDonald St, Gilmour St, and Robert St	Ottawa ON	
CA		Waverley Street	Ottawa ON	
CA		Lewis St, MacDonald St, Gilmour St & Robert St	Ottawa ON	
CA	City of Ottawa	Gilmour Street (O'Connor to Metcalfe Streets)	Ottawa ON	
CA	City of Ottawa	Bank St Bank Street from Somerset Street to Catherine Street	Ottawa ON	
CA	Taggart Residential Developments Ltd.		Ottawa ON	
CA	R.M. OF OTTAWA-CARLETON	MACLAREN ST/BANK ST/CARTIER ST	OTTAWA CITY ON	
CA	OTTAWA CITY	MACLAREN ST. COMBINED SEWERS	OTTAWA CITY ON	
CA	City of Ottawa	Somerset Street between West of Preston Street to Preston St	Ottawa ON	
CA	OSSORY CANADA INC.	PRIVATE BLDG. BANK ST.	OTTAWA CITY ON	
CA	OTTAWA CITY	LEWIS STREET	OTTAWA CITY ON	

CA	R.M. OF OTTAWA-CARLETON	GILMOUR STREET	OTTAWA CITY ON	
CA	THE DOUGLAS MACDONALD DEV. CORP.	COMMERCIAL PLAZA BANK STREET	OTTAWA CITY ON	
CA	OTTAWA CITY	COOPER ST.	OTTAWA CITY ON	
CA	MACDONALD DEVELOPMENT CORP.-PLAZA	EASEMENT-BANK STREET	OTTAWA CITY ON	
CA	Taggart Construction Limited	Mobile Facility	Ottawa ON	
CA	Taggart Residential Developments Ltd.		Ottawa ON	
CA	Taggart Residential Developments Ltd.		Ottawa ON	
CA	Taggart Residential Developments Ltd.		Ottawa ON	
CA	MACDONALD DEVELOPMENT CORP.	BANK ST.	OTTAWA CITY ON	
CA	R.M. OF OTTAWA-CARLETON	SOMERSET STREET	OTTAWA CITY ON	
CONV	Taggart Construction Limited	Bank Street	South Ottawa ON	
CONV	Taggart Construction Limited		Ottawa ON	
CONV	Loblaw Companies Limited		Ottawa ON	
EBR	Taggart Construction Limited	Mobile Facility Ottawa Ontario Ottawa	ON	
ECA	Taggart Construction Limited	Mobile Facility	Ottawa ON	K1V 8Y3
ECA	Taggart Commercial Developments Ltd.		Ottawa ON	K2P 1P9
ECA	City of Ottawa	Kent to Bank and Metcalfe to Elgin	Ottawa ON	K1P 1J1
ECA	City of Ottawa	Kent to Bank and Metcalfe to Elgin	Ottawa ON	K1P 1J1
ECA	City of Ottawa	Somerset Street East	Ottawa ON	K2G 6J8
ECA	City of Ottawa	Florence St (from Kent Street to Bank Street)	Ottawa ON	K2G 6J8
ECA	Taggart Miller Environmental Services Inc.		Ottawa ON	K2P 1P9
ECA	Taggart Miller Environmental Services Inc.		Ottawa ON	K2P 1P9
ECA	Taggart Aggregates Ltd.	Mobile Facility	Ottawa ON	K1V 8Y3

EHS		Bank St	Ottawa ON	
EHS		Bank St	Ottawa ON	
GEN	Hydro Ottawa Ltd.	Bank St	Ottawa ON	
GEN	SPIC & SPAN-VALETOR-CASH CLEANERS	BILLINGS BRIDGE PLAZA, BANK STREET C/O 1764 WOODWARD DRIVE	OTTAWA ON	K2C 0P8
OOGW	Ottawa Dairy Well		NULL ON	
PES	SHEPPARD LANDSCAPING LTD	PO BOX 8021	OTTAWA ON	K1G3H6
PES	SHEPPARD LANDSCAPING LTD	STATION T	OTTAWA ON	K1G3H6
PES	SHEPPARD LANDSCAPING LTD	PO BOX 8021	OTTAWA ON	K1G3H6
PINC	PIPELINE HIT - 1/2"	DES SOLDATES ST.,OTTAWA,ON,,CA	ON	
SPL	PIONEER PETROLEUMS LTD.	BANK STREET SOUTH PIONEER GAS STATION. SERVICE STATION	OTTAWA CITY ON	
SPL	ESSO PETROLEUM CANADA	BANK STREET SERVICE STATION	OTTAWA CITY ON	
SPL	Loblaws Properties Limited	Loblaws	Ottawa ON	
SPL	TRANSPORT TRUCK	BANK ST. BRIDGE MOTOR VEHICLE (OPERATING FLUID)	OTTAWA CITY ON	
SPL	LOBLAWS		OTTAWA CITY ON	
SPL	Taggart Aggregates Ltd.		Ottawa ON	
SPL	Taggart Construction Limited		Ottawa ON	
SPL	Enbridge Energy Distribution Inc.	McLeod St, between Lyon St and Bay St	Ottawa ON	
SPL	TAGGART SERVICES	TRAILER IN YARD TRANSPORT TRUCK (CARGO)	OTTAWA CITY ON	
SPL	OTTAWA-CARLETON, R.M. OF	KENT ST REGULATOR TO OTTAWA RIVER ON N.R.C. PROPERTY SANITARY SEWER SYSTEM	OTTAWA CITY ON	
SPL	OC TRANSPO	BANK ST. SOUTH MOTOR VEHICLE (OPERATING FLUID)	OTTAWA CITY ON	
WDS	Taggart Miller Environmental Services Inc.		Ottawa ON	K2P 1P9

# Unplottable Report

---

**Site:** OTTAWA CITY, DESIGN & CONSTRUCTION DIV.  
MACLAREN ST./MCLEOD ST. (CSO) OTTAWA CITY ON

**Database:**  
CA

**Certificate #:** 3-0497-99-  
**Application Year:** 99  
**Issue Date:** 6/9/1999  
**Approval Type:** Municipal sewage  
**Status:** Approved  
**Application Type:**  
**Client Name:**  
**Client Address:**  
**Client City:**  
**Client Postal Code:**  
**Project Description:**  
**Contaminants:**  
**Emission Control:**

---

**Site:** Taggart Residential Developments Ltd.  
Ottawa ON

**Database:**  
CA

**Certificate #:** 4595-77ZKND  
**Application Year:** 2007  
**Issue Date:** 10/15/2007  
**Approval Type:** Municipal and Private Sewage Works  
**Status:** Approved  
**Application Type:**  
**Client Name:**  
**Client Address:**  
**Client City:**  
**Client Postal Code:**  
**Project Description:**  
**Contaminants:**  
**Emission Control:**

---

**Site:** City of Ottawa  
Somerset East Ottawa ON

**Database:**  
CA

**Certificate #:** 5307-772KSY  
**Application Year:** 2007  
**Issue Date:** 10/16/2007  
**Approval Type:** Municipal and Private Sewage Works  
**Status:** Approved  
**Application Type:**  
**Client Name:**  
**Client Address:**  
**Client City:**  
**Client Postal Code:**  
**Project Description:**  
**Contaminants:**  
**Emission Control:**

---

**Site:** Waverley Street Ottawa ON

**Database:**  
CA

**Certificate #:** 0020-4J3R8L  
**Application Year:** 00

**Issue Date:** 4/6/00  
**Approval Type:** Municipal & Private water  
**Status:** Approved  
**Application Type:** New Certificate of Approval  
**Client Name:** Corporation of the Regional Municipality of Ottawa-Carleton  
**Client Address:** 111 Lisgar Street  
**Client City:** Ottawa  
**Client Postal Code:** K2P 2L7  
**Project Description:** Watermains  
**Contaminants:**  
**Emission Control:**

---

**Site:** **Nepean Street**  
**Kent to Bank and Metcalfe to Elgin Ottawa ON**

**Database:**  
**CA**

**Certificate #:** 9810-5BPJ33  
**Application Year:** 02  
**Issue Date:** 7/8/02  
**Approval Type:** Municipal & Private water  
**Status:** Approved  
**Application Type:** New Certificate of Approval  
**Client Name:** The Corporation of the City of Ottawa  
**Client Address:** 110 Laurier Avenue West  
**Client City:** Ottawa  
**Client Postal Code:** K1P 1J1  
**Project Description:** This application is for the construction of watermains on Nepean Street from Kent Street to Bank Street and from Metcalfe Street to Elgin Street.  
**Contaminants:**  
**Emission Control:**

---

**Site:** **Waverley Street Ottawa ON**

**Database:**  
**CA**

**Certificate #:** 5545-57HJZ7  
**Application Year:** 02  
**Issue Date:** 2/19/02  
**Approval Type:** Municipal & Private sewage  
**Status:** Approved  
**Application Type:** New Certificate of Approval  
**Client Name:** City of Ottawa  
**Client Address:** 110 Laurier Avenue West  
**Client City:** City of Ottawa  
**Client Postal Code:** K1P 1J1  
**Project Description:** This application is for the replacement of combined sewers on Waverley Street from Robert Street to Queen Elizabeth Driveway, in the City of Ottawa.  
**Contaminants:**  
**Emission Control:**

---

**Site:** **Nepean Street**  
**Kent to Bank and Metcalfe to Elgin Ottawa ON**

**Database:**  
**CA**

**Certificate #:** 6059-5BPHX4  
**Application Year:** 02  
**Issue Date:** 7/8/02  
**Approval Type:** Municipal & Private sewage  
**Status:** Approved  
**Application Type:** New Certificate of Approval  
**Client Name:** The Corporation of the City of Ottawa  
**Client Address:** 110 Laurier Avenue West  
**Client City:** Ottawa  
**Client Postal Code:** K1P 1J1  
**Project Description:** This application is for the construction of combined storm and sanitary sewers on Nepean Street from Kent Street to Bank Street, and from Metcalfe Street to Elgin Street.  
**Contaminants:**  
**Emission Control:**

---

**Site:** Lewis St, MacDonald St, Gilmour St, and Robert St Ottawa ON

**Database:**  
CA

**Certificate #:** 2865-4X3HKA  
**Application Year:** 01  
**Issue Date:** 5/31/01  
**Approval Type:** Municipal & Private water  
**Status:** Approved  
**Application Type:** New Certificate of Approval  
**Client Name:** Corporation of the City of Ottawa  
**Client Address:** 111 Sussex Drive, 7th Floor  
**Client City:** Ottawa  
**Client Postal Code:** K1N 5A1  
**Project Description:** This application is for the reconstruction of watermain and appurtenances in Lewis Street, MacDonald Street, Gilmour Street, Waverley Street and Robert Street.  
**Contaminants:**  
**Emission Control:**

---

**Site:** Waverley Street Ottawa ON

**Database:**  
CA

**Certificate #:** 2252-4L5L5A  
**Application Year:** 00  
**Issue Date:** 6/14/00  
**Approval Type:** Municipal & Private sewage  
**Status:** Approved  
**Application Type:** New Certificate of Approval  
**Client Name:** Corporation of the City of Ottawa  
**Client Address:** 111 Sussex Drive, 7th Floor  
**Client City:** Ottawa  
**Client Postal Code:** K1N 5A1  
**Project Description:** Combined Sewers  
**Contaminants:**  
**Emission Control:**

---

**Site:** Lewis St, MacDonald St, Gilmour St & Robert St Ottawa ON

**Database:**  
CA

**Certificate #:** 2454-4X3N3J  
**Application Year:** 01  
**Issue Date:** 5/31/01  
**Approval Type:** Municipal & Private sewage  
**Status:** Approved  
**Application Type:** New Certificate of Approval  
**Client Name:** Corporation of the City of Ottawa  
**Client Address:** 111 Sussex Drive, 7th Floor  
**Client City:** Ottawa  
**Client Postal Code:** K1N 5A1  
**Project Description:** This application is for the reconstruction of combined sewers in Lewis Street, MacDonald Street, Gilmour Street and Robert Street.  
**Contaminants:**  
**Emission Control:**

---

**Site:** City of Ottawa  
Gilmour Street (O'Connor to Metcalfe Streets) Ottawa ON

**Database:**  
CA

**Certificate #:** 6597-5PZN2S  
**Application Year:** 2003  
**Issue Date:** 8/8/2003  
**Approval Type:** Municipal and Private Sewage Works  
**Status:** Approved  
**Application Type:**  
**Client Name:**

**Client Address:**  
**Client City:**  
**Client Postal Code:**  
**Project Description:**  
**Contaminants:**  
**Emission Control:**

---

**Site:** **City of Ottawa**  
**Bank St Bank Street from Somerset Street to Catherine Street Ottawa ON**

**Database:**  
**CA**

**Certificate #:** 7054-7L4LKY  
**Application Year:** 2008  
**Issue Date:** 11/28/2008  
**Approval Type:** Municipal and Private Sewage Works  
**Status:** Approved  
**Application Type:**  
**Client Name:**  
**Client Address:**  
**Client City:**  
**Client Postal Code:**  
**Project Description:**  
**Contaminants:**  
**Emission Control:**

---

**Site:** **Taggart Residential Developments Ltd.**  
**Ottawa ON**

**Database:**  
**CA**

**Certificate #:** 7167-6SJU4P  
**Application Year:** 2006  
**Issue Date:** 8/17/2006  
**Approval Type:** Municipal and Private Sewage Works  
**Status:** Approved  
**Application Type:**  
**Client Name:**  
**Client Address:**  
**Client City:**  
**Client Postal Code:**  
**Project Description:**  
**Contaminants:**  
**Emission Control:**

---

**Site:** **R.M. OF OTTAWA-CARLETON**  
**MACLAREN ST/BANK ST/CARTIER ST OTTAWA CITY ON**

**Database:**  
**CA**

**Certificate #:** 7-0590-97-  
**Application Year:** 97  
**Issue Date:** 7/7/1997  
**Approval Type:** Municipal water  
**Status:** Approved  
**Application Type:**  
**Client Name:**  
**Client Address:**  
**Client City:**  
**Client Postal Code:**  
**Project Description:**  
**Contaminants:**  
**Emission Control:**

---

**Site:** **OTTAWA CITY**  
**MACLAREN ST. COMBINED SEWERS OTTAWA CITY ON**

**Database:**  
**CA**

**Certificate #:** 3-0270-97-  
**Application Year:** 97



**Issue Date:** 5/7/1997  
**Approval Type:** Municipal sewage  
**Status:** Approved  
**Application Type:**  
**Client Name:**  
**Client Address:**  
**Client City:**  
**Client Postal Code:**  
**Project Description:**  
**Contaminants:**  
**Emission Control:**

---

**Site:** **City of Ottawa**  
**Somerset Street between West of Preston Street to Preston St Ottawa ON**

**Database:**  
**CA**

**Certificate #:** 8215-89TKG8  
**Application Year:** 2010  
**Issue Date:** 10/8/2010  
**Approval Type:** Municipal and Private Sewage Works  
**Status:** Approved  
**Application Type:**  
**Client Name:**  
**Client Address:**  
**Client City:**  
**Client Postal Code:**  
**Project Description:**  
**Contaminants:**  
**Emission Control:**

---

**Site:** **OSSORY CANADA INC.**  
**PRIVATE BLDG. BANK ST. OTTAWA CITY ON**

**Database:**  
**CA**

**Certificate #:** 3-0515-87-  
**Application Year:** 87  
**Issue Date:** 4/23/1987  
**Approval Type:** Municipal sewage  
**Status:** Approved  
**Application Type:**  
**Client Name:**  
**Client Address:**  
**Client City:**  
**Client Postal Code:**  
**Project Description:**  
**Contaminants:**  
**Emission Control:**

---

**Site:** **OTTAWA CITY**  
**LEWIS STREET OTTAWA CITY ON**

**Database:**  
**CA**

**Certificate #:** 3-0978-95-  
**Application Year:** 95  
**Issue Date:** 9/18/1995  
**Approval Type:** Municipal sewage  
**Status:** Approved  
**Application Type:**  
**Client Name:**  
**Client Address:**  
**Client City:**  
**Client Postal Code:**  
**Project Description:**  
**Contaminants:**  
**Emission Control:**

---

**Site:** R.M. OF OTTAWA-CARLETON  
GILMOUR STREET OTTAWA CITY ON

**Database:**  
CA

**Certificate #:** 7-0854-87-  
**Application Year:** 87  
**Issue Date:** 6/19/1987  
**Approval Type:** Municipal water  
**Status:** Approved  
**Application Type:**  
**Client Name:**  
**Client Address:**  
**Client City:**  
**Client Postal Code:**  
**Project Description:**  
**Contaminants:**  
**Emission Control:**

---

**Site:** THE DOUGLAS MACDONALD DEV. CORP.  
COMMERCIAL PLAZA BANK STREET OTTAWA CITY ON

**Database:**  
CA

**Certificate #:** 7-1304-86-  
**Application Year:** 86  
**Issue Date:** 10/28/1986  
**Approval Type:** Municipal water  
**Status:** Approved  
**Application Type:**  
**Client Name:**  
**Client Address:**  
**Client City:**  
**Client Postal Code:**  
**Project Description:**  
**Contaminants:**  
**Emission Control:**

---

**Site:** OTTAWA CITY  
COOPER ST. OTTAWA CITY ON

**Database:**  
CA

**Certificate #:** 3-1897-88-  
**Application Year:** 88  
**Issue Date:** 10/14/1988  
**Approval Type:** Municipal sewage  
**Status:** Approved  
**Application Type:**  
**Client Name:**  
**Client Address:**  
**Client City:**  
**Client Postal Code:**  
**Project Description:**  
**Contaminants:**  
**Emission Control:**

---

**Site:** MACDONALD DEVELOPMENT CORP.-PLAZA  
EASEMENT-BANK STREET OTTAWA CITY ON

**Database:**  
CA

**Certificate #:** 3-1864-86-  
**Application Year:** 86  
**Issue Date:** 12/19/1986  
**Approval Type:** Municipal sewage  
**Status:** Approved  
**Application Type:**  
**Client Name:**  
**Client Address:**  
**Client City:**  
**Client Postal Code:**  
**Project Description:**

**Contaminants:**  
**Emission Control:**

---

**Site:** *Taggart Construction Limited*  
*Mobile Facility Ottawa ON*

**Database:**  
*CA*

**Certificate #:** 0636-7KEL2F  
**Application Year:** 2008  
**Issue Date:** 11/19/2008  
**Approval Type:** Air  
**Status:** Approved  
**Application Type:**  
**Client Name:**  
**Client Address:**  
**Client City:**  
**Client Postal Code:**  
**Project Description:**  
**Contaminants:**  
**Emission Control:**

---

**Site:** *Taggart Residential Developments Ltd.*  
*Ottawa ON*

**Database:**  
*CA*

**Certificate #:** 1047-6MPLMW  
**Application Year:** 2006  
**Issue Date:** 3/24/2006  
**Approval Type:** Municipal and Private Sewage Works  
**Status:** Approved  
**Application Type:**  
**Client Name:**  
**Client Address:**  
**Client City:**  
**Client Postal Code:**  
**Project Description:**  
**Contaminants:**  
**Emission Control:**

---

**Site:** *Taggart Residential Developments Ltd.*  
*Ottawa ON*

**Database:**  
*CA*

**Certificate #:** 1090-89DRC4  
**Application Year:** 2010  
**Issue Date:** 9/23/2010  
**Approval Type:** Municipal and Private Sewage Works  
**Status:** Approved  
**Application Type:**  
**Client Name:**  
**Client Address:**  
**Client City:**  
**Client Postal Code:**  
**Project Description:**  
**Contaminants:**  
**Emission Control:**

---

**Site:** *Taggart Residential Developments Ltd.*  
*Ottawa ON*

**Database:**  
*CA*

**Certificate #:** 0092-6MUKH2  
**Application Year:** 2006  
**Issue Date:** 3/13/2006  
**Approval Type:** Municipal and Private Sewage Works  
**Status:** Revoked and/or Replaced  
**Application Type:**

**Client Name:**  
**Client Address:**  
**Client City:**  
**Client Postal Code:**  
**Project Description:**  
**Contaminants:**  
**Emission Control:**

---

**Site:** **MACDONALD DEVELOPMENT CORP.**  
**BANK ST. OTTAWA CITY ON**

**Database:**  
**CA**

**Certificate #:** 3-1072-88-  
**Application Year:** 88  
**Issue Date:** 9/28/1988  
**Approval Type:** Municipal sewage  
**Status:** Approved  
**Application Type:**  
**Client Name:**  
**Client Address:**  
**Client City:**  
**Client Postal Code:**  
**Project Description:**  
**Contaminants:**  
**Emission Control:**

---

**Site:** **R.M. OF OTTAWA-CARLETON**  
**SOMERSET STREET OTTAWA CITY ON**

**Database:**  
**CA**

**Certificate #:** 7-0096-88-  
**Application Year:** 88  
**Issue Date:** 2/10/1988  
**Approval Type:** Municipal water  
**Status:** Approved  
**Application Type:**  
**Client Name:**  
**Client Address:**  
**Client City:**  
**Client Postal Code:**  
**Project Description:**  
**Contaminants:**  
**Emission Control:**

---

**Site:** **Taggart Construction Limited**  
**Bank Street South Ottawa ON**

**Database:**  
**CONV**

**File No:** 010503

**Location:**

**Crown Brief No:**

**Region:**

**Court Location:**

**Ministry District:**

**Publication City:**

**Publication Title:**

**Act:**

**Act(s):**

**First Matter:**

**Second Matter:**

**Investigation 1:**

**Investigation 2:**

**Penalty Imposed:**

**Description:**

On December 3, 2009, Taggart Construction Limited pleaded guilty to one violation under the Ontario Water Resources Act for failing to comply with a Provincial Officer Order to submit weekly water taking records showing daily water taking volumes. The company was contracted to install municipal services for the Findlay Creek Subdivision located on Bank Street in South Ottawa. A ministry inspection of the construction site in the fall of 2007 revealed concerns with water taking activities and a Provincial Officer Order was issued. One of the requirements of the Order, related to keeping accurate water taking records and submitting them to the ministry, was not complied with. The company was charged following an investigation by the ministry's Investigations and Enforcement Branch and was fined \$5,000 plus victim fine surcharge. The company was given 30 days to pay the

**Background:** fine.  
**URL:**

**Additional Details**

**Publication Date:**  
**Count:** 1  
**Act:** Provincial Officer Order  
**Regulation:**  
**Section:**  
**Act/Regulation/Section:** Provincial Officer Order  
**Date of Offence:**  
**Date of Conviction:**  
**Date Charged:** December 3, 2009  
**Charge Disposition:** fine, victim fine surcharge  
**Fine:** \$5,000  
**Synopsis:**

---

**Site:** **Taggart Construction Limited**  
**Ottawa ON**

**Database:**  
**CONV**

**File No:** 012802  
**Crown Brief No:**  
**Court Location:**  
**Publication City:**  
**Publication Title:**  
**Act:**  
**Act(s):**  
**First Matter:**  
**Second Matter:**  
**Investigation 1:**  
**Investigation 2:**  
**Penalty Imposed:**  
**Description:**

**Location:**  
**Region:**  
**Ministry District:**

Taggart Construction Limited, Paterson Group Inc. and Robert Passmore have been fined \$5,000 each, totalling \$15,000 plus a victim fine surcharge, after pleading guilty on January 15, 2009 to violations under the Ontario Water Resources Act. Taggart Construction Limited and Paterson Group Inc. were convicted of failing to comply with a Provincial Officer Order by taking more than 50,000 litres of water per day, and Mr. Passmore was convicted of giving false or misleading information to the ministry. The parties were given six months to pay the fine. The Court heard that Taggart Construction Limited was contracted by a developer to install municipal services at a subdivision in Ottawa which required dewatering activities. After being issued a Provincial Officer Order to restrict water taking activities to below 50,000 litres per day until a permit had been obtained, Taggart hired Paterson Group Inc. to submit an application for the permit. Taggart then pumped over 50,000 litres of water based on information provided by Paterson Group employee, Mr. Passmore, that the go ahead to pump had been given when a permit had yet to be issued. In an interview with ministry investigators, Mr. Passmore denied giving Taggart verbal approval to pump in excess of 50,000 litres per day. Taggart Construction Limited, Paterson Group Inc. and Mr. Passmore were charged following an investigation by the Ministry of the Environment's Investigations and Enforcement Branch.

**Background:**  
**URL:**

**Additional Details**

**Publication Date:**  
**Count:** 1  
**Act:** OWRA  
**Regulation:**  
**Section:**  
**Act/Regulation/Section:** OWRA  
**Date of Offence:**  
**Date of Conviction:**  
**Date Charged:** January 15, 2009  
**Charge Disposition:** fine, victim fine surcharge  
**Fine:** \$5,000  
**Synopsis:**

---

**Site:** **Loblaw Companies Limited**

**Database:**  
**CONV**

Ottawa ON

**File No:** 097267  
**Crown Brief No:**  
**Court Location:**  
**Publication City:**  
**Publication Title:**  
**Act:**  
**Act(s):**  
**First Matter:**  
**Second Matter:**  
**Investigation 1:**  
**Investigation 2:**  
**Penalty Imposed:**  
**Description:**

**Location:**  
**Region:**  
**Ministry District:**

On April 19, 2011, Loblaw Companies Limited/Les Compagnies Loblaw Limitee pleaded guilty to one violation under the Environmental Protection Act for causing the discharge of a refrigerant into the air within a building or into the natural environment. The Court heard that the company owns and operates a property in Ottawa. The company uses a refrigeration contractor to install, maintain and service the equipment at this location. During such work, a release of refrigerant was reported to the ministry. The release was inside a building that was vented via exhaust fans to the natural environment. The refrigerant contains hydrochlorofluorocarbon and is considered an ozone depleting substance. The company was charged following an investigation by the ministry's Investigations and Enforcement Branch. The company was fined \$30,000 plus a victim fine surcharge and was given 30 days to pay the fine.

**Background:**  
**URL:**

**Additional Details**

**Publication Date:**  
**Count:** 1  
**Act:** EPA  
**Regulation:**  
**Section:**  
**Act/Regulation/Section:** EPA  
**Date of Offence:**  
**Date of Conviction:**  
**Date Charged:** April 19, 2011  
**Charge Disposition:** fine, victim fine surcharge  
**Fine:** \$30,000  
**Synopsis:**

**Site:** **Taggart Construction Limited**  
**Mobile Facility Ottawa Ontario Ottawa ON**

**Database:**  
**EBR**

**EBR Registry No:** IA07E0165  
**Ministry Ref No:** 8556-6XWUA3  
**Notice Type:** Instrument Decision  
**Notice Stage:**  
**Notice Date:** December 09, 2008  
**Proposal Date:** January 30, 2007  
**Year:** 2007

**Decision Posted:**  
**Exception Posted:**  
**Section:**  
**Act 1:**  
**Act 2:**  
**Site Location Map:**

**Instrument Type:** (EPA s. 9) - Approval for discharge into the natural environment other than water (i.e. Air)  
**Off Instrument Name:**  
**Posted By:**  
**Company Name:** Taggart Construction Limited  
**Site Address:**  
**Location Other:**  
**Proponent Name:**  
**Proponent Address:** 3187 Albion Rd S, Ottawa Ontario, K1V 8Y3  
**Comment Period:**  
**URL:**

**Site Location Details:**

Mobile Facility Ottawa Ontario Ottawa

**Site:** Taggart Construction Limited  
Mobile Facility Ottawa ON K1V 8Y3

**Database:**  
ECA

**Approval No:** 0636-7KEL2F  
**Approval Date:** 2008-11-19  
**Status:** Approved  
**Record Type:** ECA  
**Link Source:** IDS  
**SWP Area Name:**  
**Approval Type:** ECA-AIR  
**Project Type:** AIR  
**Address:** Mobile Facility  
**Full Address:**  
**Full PDF Link:** <https://www.accessenvironment.ene.gov.on.ca/instruments/8556-6XWUA3-14.pdf>

**MOE District:**  
**City:**  
**Longitude:**  
**Latitude:**  
**Geometry X:**  
**Geometry Y:**

**Site:** Taggart Commercial Developments Ltd.  
Ottawa ON K2P 1P9

**Database:**  
ECA

**Approval No:** 7279-9A3ND2  
**Approval Date:** 2013-07-31  
**Status:** Approved  
**Record Type:** ECA  
**Link Source:** IDS  
**SWP Area Name:**  
**Approval Type:** ECA-MUNICIPAL AND PRIVATE SEWAGE WORKS  
**Project Type:** MUNICIPAL AND PRIVATE SEWAGE WORKS  
**Address:**  
**Full Address:**  
**Full PDF Link:** <https://www.accessenvironment.ene.gov.on.ca/instruments/8903-99ELG5-14.pdf>

**MOE District:**  
**City:**  
**Longitude:**  
**Latitude:**  
**Geometry X:**  
**Geometry Y:**

**Site:** City of Ottawa  
Kent to Bank and Metcalfe to Elgin Ottawa ON K1P 1J1

**Database:**  
ECA

**Approval No:** 9810-5BPJ33  
**Approval Date:** 2002-07-08  
**Status:** Approved  
**Record Type:** ECA  
**Link Source:** IDS  
**SWP Area Name:**  
**Approval Type:** ECA-Municipal and Private Water Works  
**Project Type:** Municipal and Private Water Works  
**Address:** Kent to Bank and Metcalfe to Elgin  
**Full Address:**  
**Full PDF Link:**

**MOE District:**  
**City:**  
**Longitude:**  
**Latitude:**  
**Geometry X:**  
**Geometry Y:**

**Site:** City of Ottawa  
Kent to Bank and Metcalfe to Elgin Ottawa ON K1P 1J1

**Database:**  
ECA

**Approval No:** 6059-5BPHX4  
**Approval Date:** 2002-07-08  
**Status:** Approved  
**Record Type:** ECA  
**Link Source:** IDS  
**SWP Area Name:**  
**Approval Type:** ECA-MUNICIPAL AND PRIVATE SEWAGE WORKS  
**Project Type:** MUNICIPAL AND PRIVATE SEWAGE WORKS  
**Address:** Kent to Bank and Metcalfe to Elgin  
**Full Address:**  
**Full PDF Link:** <https://www.accessenvironment.ene.gov.on.ca/instruments/6383-5BHRYF-14.pdf>

**MOE District:**  
**City:**  
**Longitude:**  
**Latitude:**  
**Geometry X:**  
**Geometry Y:**

**Site:** City of Ottawa  
Somerset Street East Ottawa ON K2G 6J8

**Database:**  
ECA

**Approval No:** 3942-777HUK **MOE District:**

**Approval Date:** 2007-09-19  
**Status:** Approved  
**Record Type:** ECA  
**Link Source:** IDS  
**SWP Area Name:**  
**Approval Type:** ECA-Municipal Drinking Water Systems  
**Project Type:** Municipal Drinking Water Systems  
**Address:** Somerset Street East  
**Full Address:**  
**Full PDF Link:**

**City:**  
**Longitude:**  
**Latitude:**  
**Geometry X:**  
**Geometry Y:**

---

**Site:** *City of Ottawa*  
*Florence St (from Kent Street to Bank Street) Ottawa ON K2G 6J8*

**Database:**  
*ECA*

**Approval No:** 7198-B76NXJ  
**Approval Date:** 2018-12-13  
**Status:** Approved  
**Record Type:** ECA  
**Link Source:** IDS  
**SWP Area Name:**  
**Approval Type:** ECA-MUNICIPAL AND PRIVATE SEWAGE WORKS  
**Project Type:** MUNICIPAL AND PRIVATE SEWAGE WORKS  
**Address:** Florence St (from Kent Street to Bank Street)  
**Full Address:**  
**Full PDF Link:** <https://www.accessenvironment.ene.gov.on.ca/instruments/6425-B6ZKDX-13.pdf>

**MOE District:**  
**City:**  
**Longitude:**  
**Latitude:**  
**Geometry X:**  
**Geometry Y:**

---

**Site:** *Taggart Miller Environmental Services Inc.*  
*Ottawa ON K2P 1P9*

**Database:**  
*ECA*

**Approval No:** 4742-B3ULFF  
**Approval Date:** 2019-03-07  
**Status:** Approved  
**Record Type:** ECA  
**Link Source:** IDS  
**SWP Area Name:**  
**Approval Type:** ECA-INDUSTRIAL SEWAGE WORKS  
**Project Type:** INDUSTRIAL SEWAGE WORKS  
**Address:**  
**Full Address:**  
**Full PDF Link:** <https://www.accessenvironment.ene.gov.on.ca/instruments/9364-AW7KFR-13.pdf>

**MOE District:**  
**City:**  
**Longitude:**  
**Latitude:**  
**Geometry X:**  
**Geometry Y:**

---

**Site:** *Taggart Miller Environmental Services Inc.*  
*Ottawa ON K2P 1P9*

**Database:**  
*ECA*

**Approval No:** 2172-BAGR2C  
**Approval Date:** 2019-10-07  
**Status:** Approved  
**Record Type:** ECA  
**Link Source:** IDS  
**SWP Area Name:**  
**Approval Type:** ECA-AIR  
**Project Type:** AIR  
**Address:**  
**Full Address:**  
**Full PDF Link:** <https://www.accessenvironment.ene.gov.on.ca/instruments/0412-AW7KNR-14.pdf>

**MOE District:**  
**City:**  
**Longitude:**  
**Latitude:**  
**Geometry X:**  
**Geometry Y:**

---

**Site:** *Taggart Aggregates Ltd.*  
*Mobile Facility Ottawa ON K1V 8Y3*

**Database:**  
*ECA*

**Approval No:** 2795-BB6LGF  
**Approval Date:** 2019-09-03  
**Status:** Approved  
**Record Type:** ECA

**MOE District:**  
**City:**  
**Longitude:**  
**Latitude:**



**Link Source:** IDS **Geometry X:**  
**SWP Area Name:** **Geometry Y:**  
**Approval Type:** ECA-AIR  
**Project Type:** AIR  
**Address:** Mobile Facility  
**Full Address:**  
**Full PDF Link:** <https://www.accessenvironment.ene.gov.on.ca/instruments/1998-B6BKSQ-14.pdf>

---

**Site:** **Bank St Ottawa ON** **Database:**  
**EHS**

**Order No:** 20031121005 **Nearest Intersection:** See Faxed Map  
**Status:** C **Municipality:**  
**Report Type:** Basic Report **Client Prov/State:** ON  
**Report Date:** 11/25/03 **Search Radius (km):** 0.50  
**Date Received:** 11/21/03 **X:** -75.654252  
**Previous Site Name:** **Y:** 45.363635  
**Lot/Building Size:**  
**Additional Info Ordered:**

---

**Site:** **Bank St Ottawa ON** **Database:**  
**EHS**

**Order No:** 20060427021 **Nearest Intersection:**  
**Status:** C **Municipality:**  
**Report Type:** Custom Report **Client Prov/State:** ON  
**Report Date:** 5/5/2006 **Search Radius (km):** 0.25  
**Date Received:** 4/26/2006 **X:** -75.670288  
**Previous Site Name:** **Y:** 45.364953  
**Lot/Building Size:**  
**Additional Info Ordered:**

---

**Site:** **Hydro Ottawa Ltd.** **Database:**  
**Bank St Ottawa ON** **GEN**

**Generator No:** ON8798860 **PO Box No:**  
**Status:** **Country:**  
**Approval Years:** 03,04 **Choice of Contact:**  
**Contam. Facility:** **Co Admin:**  
**MHSW Facility:** **Phone No Admin:**  
**SIC Code:**  
**SIC Description:**

---

**Site:** **SPIC & SPAN-VALETOR-CASH CLEANERS** **Database:**  
**BILLINGS BRIDGE PLAZA, BANK STREET C/O 1764 WOODWARD DRIVE OTTAWA ON K2C 0P8** **GEN**

**Generator No:** ON0573413 **PO Box No:**  
**Status:** **Country:**  
**Approval Years:** 86,87,88 **Choice of Contact:**  
**Contam. Facility:** **Co Admin:**  
**MHSW Facility:** **Phone No Admin:**  
**SIC Code:** 9721  
**SIC Description:** POWER LAUND./CLEANERS

**Detail(s)**

**Waste Class:** 241  
**Waste Class Desc:** HALOGENATED SOLVENTS

---

**Site:** **Ottawa Dairy Well** **Database:**  
**NULL ON** **OOGW**

**Licence No:** N000085 **Well Compl:** 21017

<b>Well ID:</b>	21285	<b>County:</b>	Ottawa/Carleton
<b>Well Compl ID:</b>	21017	<b>Block:</b>	NULL
<b>W Class ID:</b>	NULL	<b>Lot:</b>	NULL
<b>UWI Code:</b>	N000085	<b>Conc:</b>	NULL
<b>Permit Date:</b>	NULL	<b>Surface Lat NAD83:</b>	NULL
<b>Depth(m):</b>	NULL	<b>Surface Long NAD83:</b>	NULL
<b>Well Pool:</b>	NULL	<b>Bottom Lat NAD83:</b>	NULL
<b>Completion Date:</b>	NULL	<b>Bottom Long NAD83:</b>	NULL
<b>Depth Reached:</b>	NULL	<b>Lot Sides (m):</b>	NULL X
<b>Capped Date:</b>	NULL	<b>E/W (m):</b>	NULL X
<b>Class ID:</b>		<b>Latitude Nad27:</b>	
<b>DB Source:</b>		<b>Longitude Nad27:</b>	
<b>Status as of:</b>	June 2020	<b>bottom lat27:</b>	
<b>Start Date:</b>	NULL	<b>bottom long27:</b>	
<b>SPUD Date:</b>	NULL	<b>Lateral:</b>	No
<b>Class:</b>	NULL	<b>Accuracy:</b>	NULL
<b>Grnd Elev:</b>	NULL	<b>Method:</b>	NULL
<b>KB Elev:</b>	NULL	<b>Parent:</b>	NULL
<b>TVD:</b>	NULL	<b>Prod Top:</b>	NULL
<b>PBTD:</b>	NULL	<b>Prod Bot:</b>	NULL
<b>TD Form:</b>	NULL	<b>PROPD Depth:</b>	NULL
<b>Workover D:</b>	NULL	<b>Location Method:</b>	NULL
<b>Operator:</b>	Unknown	<b>Location Accuracy:</b>	Unknown
<b>Township:</b>	NULL	<b>Dt Obtained:</b>	NULL
<b>Well Name:</b>	Ottawa Dairy Well		
<b>Target:</b>	NULL		
<b>Target Desc:</b>			
<b>Well Status Type:</b>	Location		
<b>Status Type Desc:</b>	A LOCATION FOR WHICH MINISTRY RECORDS INDICATE A WELL HAS BEEN DRILLED BUT FOR WHICH NO STATUS INFORMATION IS AVAILABLE		
<b>Well Status Mode:</b>	Unknown		
<b>Status Mode Desc:</b>			
<b>Classification:</b>			
<b>Classification Desc:</b>			
<b>Cement Rec:</b>	NULL		
<b>Comments:</b>	NULL		

**Site:** SHEPPARD LANDSCAPING LTD **Database:** PES  
 PO BOX 8021 OTTAWA ON K1G3H6

<b>Detail Licence No:</b>	02-01-04466-0	<b>Operator Box:</b>	
<b>Licence No:</b>	04466	<b>Operator Class:</b>	
<b>Status:</b>		<b>Operator No:</b>	
<b>Approval Date:</b>		<b>Operator Type:</b>	
<b>Report Source:</b>	Legacy Licenses (Excluding TS)	<b>Oper Area Code:</b>	613
<b>Licence Type:</b>	Operator	<b>Oper Phone No:</b>	2763689
<b>Licence Type Code:</b>	02	<b>Operator Ext:</b>	
<b>Licence Class:</b>	01	<b>Operator Lot:</b>	
<b>Licence Control:</b>	0	<b>Oper Concession:</b>	
<b>Latitude:</b>		<b>Operator Region:</b>	4
<b>Longitude:</b>		<b>Operator District:</b>	
<b>Lot:</b>		<b>Operator County:</b>	15
<b>Concession:</b>		<b>Op Municipality:</b>	
<b>Region:</b>	4	<b>Post Office Box:</b>	
<b>District:</b>		<b>MOE District:</b>	
<b>County:</b>	15	<b>SWP Area Name:</b>	
<b>Trade Name:</b>			
<b>PDF Link:</b>			

**Site:** SHEPPARD LANDSCAPING LTD **Database:** PES  
 STATION T OTTAWA ON K1G3H6

<b>Detail Licence No:</b>		<b>Operator Box:</b>	8021
<b>Licence No:</b>		<b>Operator Class:</b>	
<b>Status:</b>		<b>Operator No:</b>	
<b>Approval Date:</b>		<b>Operator Type:</b>	
<b>Report Source:</b>		<b>Oper Area Code:</b>	
<b>Licence Type:</b>	Operator	<b>Oper Phone No:</b>	

Licence Type Code: 02  
Licence Class:  
Licence Control:  
Latitude:  
Longitude:  
Lot:  
Concession:  
Region:  
District:  
County:  
Trade Name:  
PDF Link:

Operator Ext:  
Operator Lot:  
Oper Concession:  
Operator Region:  
Operator District:  
Operator County:  
Op Municipality:  
Post Office Box:  
MOE District:  
SWP Area Name:

---

**Site:** SHEPPARD LANDSCAPING LTD  
PO BOX 8021 OTTAWA ON K1G3H6

**Database:**  
[PES](#)

**Detail Licence No:**  
**Licence No:** 04466  
**Status:**  
**Approval Date:**  
**Report Source:** Legacy Licenses (Excluding TS)  
**Licence Type:** Operator  
**Licence Type Code:** 01  
**Licence Class:** 06  
**Licence Control:**  
**Latitude:**  
**Longitude:**  
**Lot:**  
**Concession:**  
**Region:**  
**District:**  
**County:**  
**Trade Name:**  
**PDF Link:**

**Operator Box:**  
**Operator Class:**  
**Operator No:**  
**Operator Type:**  
**Oper Area Code:** 613  
**Oper Phone No:** 2763689  
**Operator Ext:**  
**Operator Lot:**  
**Oper Concession:**  
**Operator Region:**  
**Operator District:**  
**Operator County:**  
**Op Municipality:**  
**Post Office Box:**  
**MOE District:**  
**SWP Area Name:**

---

**Site:** PIPELINE HIT - 1/2"  
DES SOLDATES ST.,OTTAWA,ON,,CA ON

**Database:**  
[PINC](#)

**Incident ID:**  
**Incident No:** 1923654  
**Incident Reported Dt:** 8/16/2016  
**Type:** FS-Pipeline Incident  
**Status Code:**  
**Customer Acct Name:** PIPELINE HIT - 1/2"  
**Incident Address:** DES SOLDATES ST.,OTTAWA,ON,,CA  
**Tank Status:** Non Mandated  
**Task No:**  
**Spills Action Centre:**  
**Fuel Type:**  
**Fuel Occurrence Tp:**  
**Date of Occurrence:**  
**Occurrence Start Dt:**  
**Operation Type:**  
**Pipeline Type:**  
**Regulator Type:**  
**Summary:**  
**Reported By:**  
**Affiliation:**  
**Occurrence Desc:**  
**Damage Reason:**  
**Notes:**

**Fuel Category:**  
**Health Impact:**  
**Environment Impact:**  
**Property Damage:**  
**Service Interrupt:**  
**Enforce Policy:**  
**Public Relation:**  
**Pipeline System:**  
**Depth:**  
**Pipe Material:**  
**PSIG:**  
**Attribute Category:**  
**Regulator Location:**  
**Method Details:**

---

**Site:** PIONEER PETROLEUMS LTD.  
BANK STREET SOUTH PIONEER GAS STATION. SERVICE STATION OTTAWA CITY ON

**Database:**  
[SPL](#)

**Ref No:** 137358  
**Site No:**  
**Incident Dt:** 2/20/1997  
**Year:**  
**Incident Cause:** CONTAINER OVERFLOW  
**Incident Event:**  
**Contaminant Code:**  
**Contaminant Name:**  
**Contaminant Limit 1:**  
**Contam Limit Freq 1:**  
**Contaminant UN No 1:**  
**Environment Impact:** NOT ANTICIPATED  
**Nature of Impact:**  
**Receiving Medium:** LAND  
**Receiving Env:**  
**MOE Response:**  
**Dt MOE Arvl on Scn:**  
**MOE Reported Dt:** 2/20/1997  
**Dt Document Closed:**  
**Incident Reason:** ERROR  
**Site Name:**  
**Site County/District:**  
**Site Geo Ref Meth:**  
**Incident Summary:** PIONEER PETROLEUMS-4L GASOLINE TO GROUND,UNSAFESPILL RESPONSE BY STAFF.  
**Contaminant Qty:**

**Discharger Report:**  
**Material Group:**  
**Health/Env Conseq:**  
**Client Type:**  
**Sector Type:**  
**Agency Involved:**  
**Nearest Watercourse:**  
**Site Address:**  
**Site District Office:**  
**Site Postal Code:**  
**Site Region:**  
**Site Municipality:** 20101  
**Site Lot:**  
**Site Conc:**  
**Northing:**  
**Easting:**  
**Site Geo Ref Accu:**  
**Site Map Datum:**  
**SAC Action Class:**  
**Source Type:**

**Site:** **ESSO PETROLEUM CANADA**  
**BANK STREET SERVICE STATION OTTAWA CITY ON**

**Database:**  
**SPL**

**Ref No:** 147934  
**Site No:**  
**Incident Dt:** 10/16/1997  
**Year:**  
**Incident Cause:** PIPE/HOSE LEAK  
**Incident Event:**  
**Contaminant Code:**  
**Contaminant Name:**  
**Contaminant Limit 1:**  
**Contam Limit Freq 1:**  
**Contaminant UN No 1:**  
**Environment Impact:** NOT ANTICIPATED  
**Nature of Impact:**  
**Receiving Medium:** LAND  
**Receiving Env:**  
**MOE Response:**  
**Dt MOE Arvl on Scn:**  
**MOE Reported Dt:** 10/16/1997  
**Dt Document Closed:**  
**Incident Reason:** DAMAGE BY MOVING EQUIPMENT  
**Site Name:**  
**Site County/District:**  
**Site Geo Ref Meth:**  
**Incident Summary:** ESSO SERVICE STATION: 40 L GASOLINE TO GROUND  
**Contaminant Qty:**

**Discharger Report:**  
**Material Group:**  
**Health/Env Conseq:**  
**Client Type:**  
**Sector Type:**  
**Agency Involved:**  
**Nearest Watercourse:**  
**Site Address:**  
**Site District Office:**  
**Site Postal Code:**  
**Site Region:**  
**Site Municipality:** 20101  
**Site Lot:**  
**Site Conc:**  
**Northing:**  
**Easting:**  
**Site Geo Ref Accu:**  
**Site Map Datum:**  
**SAC Action Class:**  
**Source Type:**

**Site:** **Loblaw Properties Limited**  
**Loblaws Ottawa ON**

**Database:**  
**SPL**

**Ref No:** 2287-7FNKE6  
**Site No:**  
**Incident Dt:**  
**Year:**  
**Incident Cause:** Discharge or Emission to Air  
**Incident Event:**  
**Contaminant Code:** 38  
**Contaminant Name:** FREON R-22 (CFC)  
**Contaminant Limit 1:**

**Discharger Report:**  
**Material Group:**  
**Health/Env Conseq:**  
**Client Type:** Other  
**Sector Type:**  
**Agency Involved:**  
**Nearest Watercourse:**  
**Site Address:**  
**Site District Office:** Ottawa

<b>Contam Limit Freq 1:</b>		<b>Site Postal Code:</b>	
<b>Contaminant UN No 1:</b>		<b>Site Region:</b>	
<b>Environment Impact:</b>	Not Anticipated	<b>Site Municipality:</b>	Ottawa
<b>Nature of Impact:</b>	Air Pollution	<b>Site Lot:</b>	
<b>Receiving Medium:</b>		<b>Site Conc:</b>	
<b>Receiving Env:</b>		<b>Northing:</b>	NA
<b>MOE Response:</b>	No Field Response	<b>Easting:</b>	NA
<b>Dt MOE Arvl on Scn:</b>		<b>Site Geo Ref Accu:</b>	
<b>MOE Reported Dt:</b>	6/16/2008	<b>Site Map Datum:</b>	
<b>Dt Document Closed:</b>	9/8/2008	<b>SAC Action Class:</b>	Air Spills - Gases and Vapours
<b>Incident Reason:</b>	Equipment Failure - Malfunction of system components	<b>Source Type:</b>	
<b>Site Name:</b>	Loblaws		
<b>Site County/District:</b>			
<b>Site Geo Ref Meth:</b>			
<b>Incident Summary:</b>	Loblaws, 625 lb of R22 released to atmosphere.		
<b>Contaminant Qty:</b>	625 lb		

**Site:** TRANSPORT TRUCK **Database:** SPL  
**BANK ST. BRIDGE MOTOR VEHICLE (OPERATING FLUID) OTTAWA CITY ON**

<b>Ref No:</b>	88427	<b>Discharger Report:</b>	
<b>Site No:</b>		<b>Material Group:</b>	
<b>Incident Dt:</b>	7/13/1993	<b>Health/Env Conseq:</b>	
<b>Year:</b>		<b>Client Type:</b>	
<b>Incident Cause:</b>	PIPE/HOSE LEAK	<b>Sector Type:</b>	
<b>Incident Event:</b>		<b>Agency Involved:</b>	
<b>Contaminant Code:</b>		<b>Nearest Watercourse:</b>	
<b>Contaminant Name:</b>		<b>Site Address:</b>	
<b>Contaminant Limit 1:</b>		<b>Site District Office:</b>	
<b>Contam Limit Freq 1:</b>		<b>Site Postal Code:</b>	
<b>Contaminant UN No 1:</b>		<b>Site Region:</b>	
<b>Environment Impact:</b>	POSSIBLE	<b>Site Municipality:</b>	20101
<b>Nature of Impact:</b>	Soil contamination	<b>Site Lot:</b>	
<b>Receiving Medium:</b>	LAND	<b>Site Conc:</b>	
<b>Receiving Env:</b>		<b>Northing:</b>	
<b>MOE Response:</b>		<b>Easting:</b>	FIRE DEPT
<b>Dt MOE Arvl on Scn:</b>		<b>Site Geo Ref Accu:</b>	
<b>MOE Reported Dt:</b>	7/13/1993	<b>Site Map Datum:</b>	
<b>Dt Document Closed:</b>		<b>SAC Action Class:</b>	
<b>Incident Reason:</b>	CORROSION	<b>Source Type:</b>	
<b>Site Name:</b>			
<b>Site County/District:</b>			
<b>Site Geo Ref Meth:</b>			
<b>Incident Summary:</b>	HYDRAULIC OIL LEAK FROM UNIDENTIFIED TRANSPORT TRUCK TO BANK ST. BRIDGE		
<b>Contaminant Qty:</b>			

**Site:** LOBLAWS **Database:** SPL  
**OTTAWA CITY ON**

<b>Ref No:</b>	49925	<b>Discharger Report:</b>	
<b>Site No:</b>		<b>Material Group:</b>	
<b>Incident Dt:</b>	5/1/1991	<b>Health/Env Conseq:</b>	
<b>Year:</b>		<b>Client Type:</b>	
<b>Incident Cause:</b>	PIPE/HOSE LEAK	<b>Sector Type:</b>	
<b>Incident Event:</b>		<b>Agency Involved:</b>	
<b>Contaminant Code:</b>		<b>Nearest Watercourse:</b>	
<b>Contaminant Name:</b>		<b>Site Address:</b>	
<b>Contaminant Limit 1:</b>		<b>Site District Office:</b>	
<b>Contam Limit Freq 1:</b>		<b>Site Postal Code:</b>	
<b>Contaminant UN No 1:</b>		<b>Site Region:</b>	
<b>Environment Impact:</b>	POSSIBLE	<b>Site Municipality:</b>	20101
<b>Nature of Impact:</b>	Water course or lake	<b>Site Lot:</b>	
<b>Receiving Medium:</b>	LAND	<b>Site Conc:</b>	
<b>Receiving Env:</b>		<b>Northing:</b>	
<b>MOE Response:</b>		<b>Easting:</b>	
<b>Dt MOE Arvl on Scn:</b>		<b>Site Geo Ref Accu:</b>	

**MOE Reported Dt:** 5/1/1991  
**Dt Document Closed:**  
**Incident Reason:** OVERSTRESS/OVERPRESSURE  
**Site Name:**  
**Site County/District:**  
**Site Geo Ref Meth:**  
**Incident Summary:**  
**Contaminant Qty:**

**Site Map Datum:**  
**SAC Action Class:**  
**Source Type:**

LOBLAWS - HYDRAULIC OIL TO GROUND AND CATCHBASIN FROM BROKEN HOSE

---

**Site:** Taggart Aggregates Ltd.  
Ottawa ON

**Database:**  
SPL

**Ref No:** 6604-BAFN75  
**Site No:** NA  
**Incident Dt:** 3/20/2019  
**Year:**  
**Incident Cause:**  
**Incident Event:**  
**Contaminant Code:**  
**Contaminant Name:**  
**Contaminant Limit 1:**  
**Contam Limit Freq 1:**  
**Contaminant UN No 1:**  
**Environment Impact:**  
**Nature of Impact:**  
**Receiving Medium:**  
**Receiving Env:**  
**MOE Response:** No  
**Dt MOE Arvl on Scn:**  
**MOE Reported Dt:** 3/20/2019  
**Dt Document Closed:** 3/22/2019  
**Incident Reason:**  
**Site Name:** Fernbank Quarry<UNOFFICIAL>  
**Site County/District:**  
**Site Geo Ref Meth:**  
**Incident Summary:** Quarry blast causing rattling at residential properties  
**Contaminant Qty:**

**Discharger Report:**  
**Material Group:**  
**Health/Env Conseq:** 0 - No Impact  
**Client Type:** Corporation  
**Sector Type:**  
**Agency Involved:**  
**Nearest Watercourse:**  
**Site Address:**  
**Site District Office:** Ottawa  
**Site Postal Code:**  
**Site Region:** Eastern  
**Site Municipality:** Ottawa  
**Site Lot:**  
**Site Conc:**  
**Northing:**  
**Easting:**  
**Site Geo Ref Accu:**  
**Site Map Datum:**  
**SAC Action Class:**  
**Source Type:**

---

**Site:** Taggart Construction Limited  
Ottawa ON

**Database:**  
SPL

**Ref No:** 7584-BB3KRQ  
**Site No:** NA  
**Incident Dt:** 4/4/2019  
**Year:**  
**Incident Cause:**  
**Incident Event:**  
**Contaminant Code:**  
**Contaminant Name:**  
**Contaminant Limit 1:**  
**Contam Limit Freq 1:**  
**Contaminant UN No 1:**  
**Environment Impact:**  
**Nature of Impact:**  
**Receiving Medium:**  
**Receiving Env:**  
**MOE Response:**  
**Dt MOE Arvl on Scn:**  
**MOE Reported Dt:** 4/9/2019  
**Dt Document Closed:**  
**Incident Reason:**  
**Site Name:** 1896 John Quinn rd, Metcalfe<UNOFFICIAL>  
**Site County/District:**  
**Site Geo Ref Meth:**  
**Incident Summary:** Mobile Crusher Relocation - 2019  
**Contaminant Qty:**

**Discharger Report:**  
**Material Group:**  
**Health/Env Conseq:**  
**Client Type:** Corporation  
**Sector Type:**  
**Agency Involved:**  
**Nearest Watercourse:**  
**Site Address:**  
**Site District Office:** Ottawa  
**Site Postal Code:**  
**Site Region:** Eastern  
**Site Municipality:** Ottawa  
**Site Lot:**  
**Site Conc:**  
**Northing:**  
**Easting:**  
**Site Geo Ref Accu:**  
**Site Map Datum:**  
**SAC Action Class:**  
**Source Type:**

**Site:** Enbridge Energy Distribution Inc.  
McLeod St, between Lyon St and Bay St Ottawa ON

**Database:**  
SPL

**Ref No:** 1803-BDRL6Z  
**Site No:** NA  
**Incident Dt:** 7/4/2019  
**Year:**  
**Incident Cause:**  
**Incident Event:** Leak/Break  
**Contaminant Code:** 35  
**Contaminant Name:** NATURAL GAS (METHANE)  
**Contaminant Limit 1:**  
**Contam Limit Freq 1:**  
**Contaminant UN No 1:** 1075  
**Environment Impact:**  
**Nature of Impact:**  
**Receiving Medium:**  
**Receiving Env:** Air  
**MOE Response:** No  
**Dt MOE Arvl on Scn:**  
**MOE Reported Dt:** 7/4/2019  
**Dt Document Closed:** 9/6/2019

**Discharger Report:**  
**Material Group:**  
**Health/Env Conseq:** 2 - Minor Environment  
**Client Type:** Corporation  
**Sector Type:** Miscellaneous Communal  
**Agency Involved:**  
**Nearest Watercourse:**  
**Site Address:** McLeod St, between Lyon St and Bay St  
**Site District Office:** Ottawa  
**Site Postal Code:**  
**Site Region:** Eastern  
**Site Municipality:** Ottawa  
**Site Lot:**  
**Site Conc:**  
**Northing:**  
**Easting:**  
**Site Geo Ref Accu:**  
**Site Map Datum:**  
**SAC Action Class:** TSSA - Fuel Safety Branch - Hydrocarbon Fuel Release/Spill  
**Source Type:** Pipeline/Components

**Incident Reason:** Operator/Human Error  
**Site Name:** Residential<UNOFFICIAL>  
**Site County/District:**  
**Site Geo Ref Meth:**  
**Incident Summary:** TSSA FSB: 1.25" steel fitting on 6" steel main, made safe  
**Contaminant Qty:** 0 L

**Site:** TAGGART SERVICES  
TRAILER IN YARD TRANSPORT TRUCK (CARGO) OTTAWA CITY ON

**Database:**  
SPL

**Ref No:** 21945  
**Site No:**  
**Incident Dt:** 7/13/1989  
**Year:**  
**Incident Cause:** OTHER CONTAINER LEAK  
**Incident Event:**  
**Contaminant Code:**  
**Contaminant Name:**  
**Contaminant Limit 1:**  
**Contam Limit Freq 1:**  
**Contaminant UN No 1:**  
**Environment Impact:**  
**Nature of Impact:**  
**Receiving Medium:** LAND  
**Receiving Env:**  
**MOE Response:**  
**Dt MOE Arvl on Scn:**  
**MOE Reported Dt:** 7/13/1989  
**Dt Document Closed:**  
**Incident Reason:** UNKNOWN

**Discharger Report:**  
**Material Group:**  
**Health/Env Conseq:**  
**Client Type:**  
**Sector Type:**  
**Agency Involved:**  
**Nearest Watercourse:**  
**Site Address:**  
**Site District Office:**  
**Site Postal Code:**  
**Site Region:**  
**Site Municipality:** 20101  
**Site Lot:**  
**Site Conc:**  
**Northing:**  
**Easting:**  
**Site Geo Ref Accu:**  
**Site Map Datum:**  
**SAC Action Class:**  
**Source Type:**

**Site Name:**  
**Site County/District:**  
**Site Geo Ref Meth:**  
**Incident Summary:** TAGGART SERVICES- 2L JUGSOF HYPOCHLORITE(JAVEX) SLON SPILLED IN TRAILER.  
**Contaminant Qty:**

**Site:** OTTAWA-CARLETON, R.M. OF  
KENT ST REGULATOR TO OTTAWA RIVER ON N.R.C. PROPERTY SANITARY SEWER SYSTEM OTTAWA CITY ON

**Database:**  
SPL

**Ref No:** 153191  
**Site No:**  
**Incident Dt:** 3/9/1998

**Discharger Report:**  
**Material Group:**  
**Health/Env Conseq:**

**Year:**  
**Incident Cause:** PIPE/HOSE LEAK  
**Incident Event:**  
**Contaminant Code:**  
**Contaminant Name:**  
**Contaminant Limit 1:**  
**Contam Limit Freq 1:**  
**Contaminant UN No 1:**  
**Environment Impact:** POSSIBLE  
**Nature of Impact:** Soil contamination  
**Receiving Medium:** LAND  
**Receiving Env:**  
**MOE Response:**  
**Dt MOE Arvl on Scn:**  
**MOE Reported Dt:** 3/10/1998  
**Dt Document Closed:**  
**Incident Reason:** STORM/FLOOD/WIND  
**Site Name:**  
**Site County/District:**  
**Site Geo Ref Meth:**  
**Incident Summary:** OTTAWA CARLETON R.M.- LEAK OF RAW UNCHLORINATED SEWAGE, PIPE CRACKED.  
**Contaminant Qty:**

**Client Type:**  
**Sector Type:**  
**Agency Involved:**  
**Nearest Watercourse:**  
**Site Address:**  
**Site District Office:**  
**Site Postal Code:**  
**Site Region:**  
**Site Municipality:** 20101  
**Site Lot:**  
**Site Conc:**  
**Northing:**  
**Easting:**  
**Site Geo Ref Accu:**  
**Site Map Datum:**  
**SAC Action Class:**  
**Source Type:**

**Site:** OC TRANSP  
 BANK ST. SOUTH MOTOR VEHICLE (OPERATING FLUID) OTTAWA CITY ON

**Database:**  
 SPL

**Ref No:** 223917  
**Site No:**  
**Incident Dt:** 4/11/2002  
**Year:**  
**Incident Cause:** PIPE/HOSE LEAK  
**Incident Event:**  
**Contaminant Code:**  
**Contaminant Name:**  
**Contaminant Limit 1:**  
**Contam Limit Freq 1:**  
**Contaminant UN No 1:**  
**Environment Impact:** POSSIBLE  
**Nature of Impact:** Soil contamination  
**Receiving Medium:** LAND  
**Receiving Env:**  
**MOE Response:**  
**Dt MOE Arvl on Scn:**  
**MOE Reported Dt:** 4/11/2002  
**Dt Document Closed:**  
**Incident Reason:** UNKNOWN  
**Site Name:**  
**Site County/District:**  
**Site Geo Ref Meth:**  
**Incident Summary:** SPILL OF DIESEL FUEL TO GRND, CLEAN UP CREW ON THE WAY  
**Contaminant Qty:**

**Discharger Report:**  
**Material Group:**  
**Health/Env Conseq:**  
**Client Type:**  
**Sector Type:**  
**Agency Involved:**  
**Nearest Watercourse:**  
**Site Address:**  
**Site District Office:**  
**Site Postal Code:**  
**Site Region:**  
**Site Municipality:** 20107  
**Site Lot:**  
**Site Conc:**  
**Northing:**  
**Easting:**  
**Site Geo Ref Accu:**  
**Site Map Datum:**  
**SAC Action Class:**  
**Source Type:**

**Site:** Taggart Miller Environmental Services Inc.  
 Ottawa ON K2P 1P9

**Database:**  
 WDS

**Approval No:** 4538-B8EMLT  
**Mob Unit Cert No:**  
**EBR Registry No:**  
**Status:** Approved  
**Facility Type:**  
**Record Type:** ECA  
**Link Source:** IDS  
**Project Type:** WASTE DISPOSAL SITES  
**Application Status:**  
**Issue Date:** 2019-12-13  
**Input Date:**  
**Date Received:**

**Total Area (ha):**  
**Landfill Cap (m³):**  
**Transfer Area (ha):**  
**Transfer Cap (m³):**  
**Transfer Cert No:**  
**Inciner. Area (ha):**  
**Inciner. Cap (t):**  
**Process Area (m³):**  
**Process Cap (m³/d):**  
**Process Vol (m³):**  
**Process Feed (m³):**  
**Site Concession:**



**Est Closure Date:**  
**Mobile Capacity:**  
**Mobile Units:**  
**Mobile Description:**  
**Prop City:**  
**Prop Postal:**  
**Prop Phone:**  
**Serial Link:**  
**Approval Type:**  
**Proponent:**  
**Prop Address:**  
**Proponent County/District:**  
**Full Address:**  
**Site Lot:**  
**Waste Class Code:**  
**Waste Class:**  
**Waste Type:**  
**Waste Type Other:**  
**Waste Description:**  
**Landfill Monitoring:**  
**Landfill Ctrl Type:**  
**Site Closing Description:**  
**Project Description:**  
**Municipalities Served:**  
**Approval Description:**  
**Other Approvals/Permits:**  
**PDF URL:**

ECA-WASTE DISPOSAL SITES

**Site Region/County:**  
**SWP Area Name:**  
**MOE District:**  
**District Office:**  
**Latitude:**  
**Longitude:**  
**Geometry X:**  
**Geometry Y:**

<https://www.accessenvironment.ene.gov.on.ca/instruments/1994-AW7JS8-14.pdf>

## Appendix: Database Descriptions

Environmental Risk Information Services (ERIS) can search the following databases. The extent of historical information varies with each database and current information is determined by what is publicly available to ERIS at the time of update. **Note:** Databases denoted with " \* " indicates that the database will no longer be updated. See the individual database description for more information.

### **Abandoned Aggregate Inventory:**

Provincial

[AAGR](#)

The MAAP Program maintains a database of abandoned pits and quarries. Please note that the database is only referenced by lot and concession and city/town location. The database provides information regarding the location, type, size, land use, status and general comments.\*

**Government Publication Date: Sept 2002\***

### **Aggregate Inventory:**

Provincial

[AGR](#)

The Ontario Ministry of Natural Resources maintains a database of all active pits and quarries. The database provides information regarding the registered owner/operator, location name, operation type, approval type, and maximum annual tonnage.

**Government Publication Date: Up to Sep 2020**

### **Abandoned Mine Information System:**

Provincial

[AMIS](#)

The Abandoned Mines Information System contains data on known abandoned and inactive mines located on both Crown and privately held lands. The information was provided by the Ministry of Northern Development and Mines (MNDM), with the following disclaimer: "the database provided has been compiled from various sources, and the Ministry of Northern Development and Mines makes no representation and takes no responsibility that such information is accurate, current or complete". Reported information includes official mine name, status, background information, mine start/end date, primary commodity, mine features, hazards and remediation.

**Government Publication Date: 1800-Oct 2018**

### **Anderson's Waste Disposal Sites:**

Private

[ANDR](#)

The information provided in this database was collected by examining various historical documents which aimed to characterize the likely position of former waste disposal sites from 1860 to present. The research initiative behind the creation of this database was to identify those sites that are missing from the Ontario MOE Waste Disposal Site Inventory, as well as to provide revisions and corrections to the positions and descriptions of sites currently listed in the MOE inventory. In addition to historic waste disposal facilities, the database also identifies certain auto wreckers and scrap yards that have been extrapolated from documentary sources. Please note that the data is not warranted to be complete, exhaustive or authoritative. The information was collected for research purposes only.

**Government Publication Date: 1860s-Present**

### **Aboveground Storage Tanks:**

Provincial

[AST](#)

Historical listing of aboveground storage tanks made available by the Department of Natural Resources and Forestry. Includes tanks used to hold water or petroleum. This dataset has been retired as of September 25, 2014 and will no longer be updated.

**Government Publication Date: May 31, 2014**

### **Automobile Wrecking & Supplies:**

Private

[AUWR](#)

This database provides an inventory of known locations that are involved in the scrap metal, automobile wrecking/recycling, and automobile parts & supplies industry. Information is provided on the company name, location and business type.

**Government Publication Date: 1999-Dec 31, 2020**

### **Borehole:**

Provincial

[BORE](#)

A borehole is the generalized term for any narrow shaft drilled in the ground, either vertically or horizontally. The information here includes geotechnical investigations or environmental site assessments, mineral exploration, or as a pilot hole for installing piers or underground utilities. Information is from many sources such as the Ministry of Transportation (MTO) boreholes from engineering reports and projects from the 1950 to 1990's in Southern Ontario. Boreholes from the Ontario Geological Survey (OGS) including The Urban Geology Analysis Information System (UGAIS) and the York Peel Durham Toronto (YPDT) database of the Conservation Authority Moraine Coalition. This database will include fields such as location, stratigraphy, depth, elevation, year drilled, etc. For all water well data or oil and gas well data for Ontario please refer to WWIS and OOGW.

**Government Publication Date: 1875-Jul 2018**

**Certificates of Approval:**

Provincial CA

This database contains the following types of approvals: Air & Noise, Industrial Sewage, Municipal & Private Sewage, Waste Management Systems and Renewable Energy Approvals. The MOE in Ontario states that any facility that releases emissions to the atmosphere, discharges contaminants to ground or surface water, provides potable water supplies, or stores, transports or disposes of waste, must have a Certificate of Approval before it can operate lawfully. Fields include approval number, business name, address, approval date, approval type and status. This database will no longer be updated, as CofA's have been replaced by either Environmental Activity and Sector Registry (EASR) or Environmental Compliance Approval (ECA). Please refer to those individual databases for any information after Oct.31, 2011.

**Government Publication Date: 1985-Oct 30, 2011\***

**Dry Cleaning Facilities:**

Federal CDRY

List of dry cleaning facilities made available by Environment and Climate Change Canada. Environment and Climate Change Canada's Tetrachloroethylene (Use in Dry Cleaning and Reporting Requirements) Regulations (SOR/2003-79) are intended to reduce releases of tetrachloroethylene to the environment from dry cleaning facilities.

**Government Publication Date: Jan 2004-Dec 2018**

**Commercial Fuel Oil Tanks:**

Provincial CFOT

Locations of commercial underground fuel oil tanks. This is not a comprehensive or complete inventory of commercial fuel tanks in the province; this listing is a copy of records of registered commercial underground fuel oil tanks obtained under Access to Public Information.

Note that the following types of tanks do not require registration: waste oil tanks in apartments, office buildings, residences, etc.; aboveground gas or diesel tanks. Records are not verified for accuracy or completeness.

**Government Publication Date: Jul 31, 2020**

**Chemical Manufacturers and Distributors:**

Private CHEM

This database includes information from both a one time study conducted in 1992 and private source and is a listing of facilities that manufacture or distribute chemicals. The production of these chemical substances may involve one or more chemical reactions and/or chemical separation processes (i.e. fractionation, solvent extraction, crystallization, etc.).

**Government Publication Date: 1999-Jan 31, 2020**

**Chemical Register:**

Private CHM

This database includes a listing of locations of facilities within the Province or Territory that either manufacture and/or distributes chemicals.

**Government Publication Date: 1999-Dec 31, 2020**

**Compressed Natural Gas Stations:**

Private CNG

Canada has a network of public access compressed natural gas (CNG) refuelling stations. These stations dispense natural gas in compressed form at 3,000 pounds per square inch (psi), the pressure which is allowed within the current Canadian codes and standards. The majority of natural gas refuelling is located at existing retail gasoline that have a separate refuelling island for natural gas. This list of stations is made available by the Canadian Natural Gas Vehicle Alliance.

**Government Publication Date: Dec 2012 -Dec 2020**

**Inventory of Coal Gasification Plants and Coal Tar Sites:**

Provincial COAL

This inventory includes both the "Inventory of Coal Gasification Plant Waste Sites in Ontario-April 1987" and the Inventory of Industrial Sites Producing or Using Coal Tar and Related Tars in Ontario-November 1988) collected by the MOE. It identifies industrial sites that produced and continue to produce or use coal tar and other related tars. Detailed information is available and includes: facility type, size, land use, information on adjoining properties, soil condition, site operators/occupants, site description, potential environmental impacts and historic maps available. This was a one-time inventory.\*

**Government Publication Date: Apr 1987 and Nov 1988\***

**Compliance and Convictions:**

Provincial CONV

This database summarizes the fines and convictions handed down by the Ontario courts beginning in 1989. Companies and individuals named here have been found guilty of environmental offenses in Ontario courts of law.

**Government Publication Date: 1989-Nov 2020**

**Certificates of Property Use:**

Provincial CPU

This is a subset taken from Ontario's Environmental Registry (EBR) database. It will include all CPU's on the registry such as (EPA s. 168.6) - Certificate of Property Use.

**Government Publication Date: 1994-Jan 31, 2020**

**Drill Hole Database:**

Provincial

DRL

The Ontario Drill Hole Database contains information on more than 113,000 percussion, overburden, sonic and diamond drill holes from assessment files on record with the department of Mines and Minerals. Please note that limited data is available for southern Ontario, as it was the last area to be completed. The database was created when surveys submitted to the Ministry were converted in the Assessment File Research Image Database (AFRI) project. However, the degree of accuracy (coordinates) as to the exact location of drill holes is dependent upon the source document submitted to the MNDM. Levels of accuracy used to locate holes are: centering on the mining claim; a sketch of the mining claim; a 1:50,000 map; a detailed company map; or from submitted a "Report of Work".

**Government Publication Date: 1886 - Sep 2020**

**Delisted Fuel Tanks:**

Provincial

DTNK

List of fuel storage tank sites that were once found in - and have since been removed from - the list of fuel storage tanks made available by the regulatory agency under Access to Public Information.

**Government Publication Date: Jul 31, 2020**

**Environmental Activity and Sector Registry:**

Provincial

EASR

On October 31, 2011, a smarter, faster environmental approvals system came into effect in Ontario. The EASR allows businesses to register certain activities with the ministry, rather than apply for an approval. The registry is available for common systems and processes, to which preset rules of operation can be applied. The EASR is currently available for: heating systems, standby power systems and automotive refinishing. Businesses whose activities aren't subject to the EASR may apply for an ECA (Environmental Compliance Approval), Please see our ECA database.

**Government Publication Date: Oct 2011-Dec 31, 2020**

**Environmental Registry:**

Provincial

EBR

The Environmental Registry lists proposals, decisions and exceptions regarding policies, Acts, instruments, or regulations that could significantly affect the environment. Through the Registry, thirteen provincial ministries notify the public of upcoming proposals and invite their comments. For example, if a local business is requesting a permit, license, or certificate of approval to release substances into the air or water; these are notified on the registry. Data includes: Approval for discharge into the natural environment other than water (i.e. Air) - EPA s. 9, Approval for sewage works - OWRA s. 53(1), and EPA s. 27 - Approval for a waste disposal site. For information regarding Permit to Take Water (PTTW), Certificate of Property Use (CPU) and (ORD) Orders please refer to those individual databases.

**Government Publication Date: 1994-Jan 31, 2020**

**Environmental Compliance Approval:**

Provincial

ECA

On October 31, 2011, a smarter, faster environmental approvals system came into effect in Ontario. In the past, a business had to apply for multiple approvals (known as certificates of approval) for individual processes and pieces of equipment. Today, a business either registers itself, or applies for a single approval, depending on the types of activities it conducts. Businesses whose activities aren't subject to the EASR may apply for an ECA. A single ECA addresses all of a business's emissions, discharges and wastes. Separate approvals for air, noise and waste are no longer required. This database will also include Renewable Energy Approvals. For certificates of approval prior to Nov 1st, 2011, please refer to the CA database. For all Waste Disposal Sites please refer to the WDS database.

**Government Publication Date: Oct 2011- Dec 31, 2020**

**Environmental Effects Monitoring:**

Federal

EEM

The Environmental Effects Monitoring program assesses the effects of effluent from industrial or other sources on fish, fish habitat and human usage of fisheries resources. Since 1992, pulp and paper mills have been required to conduct EEM studies under the Pulp and Paper Effluent Regulations. This database provides information on the mill name, geographical location and sub-lethal toxicity data.

**Government Publication Date: 1992-2007\***

**ERIS Historical Searches:**

Private

EHS

ERIS has compiled a database of all environmental risk reports completed since March 1999. Available fields for this database include: site location, date of report, type of report, and search radius. As per all other databases, the ERIS database can be referenced on both the map and "Statistical Profile" page.

**Government Publication Date: 1999-Oct 31, 2020**

**Environmental Issues Inventory System:**

Federal

EIIS

The Environmental Issues Inventory System was developed through the implementation of the Environmental Issues and Remediation Plan. This plan was established to determine the location and severity of contaminated sites on inhabited First Nation reserves, and where necessary, to remediate those that posed a risk to health and safety; and to prevent future environmental problems. The EIIS provides information on the reserve under investigation, inventory number, name of site, environmental issue, site action (Remediation, Site Assessment), and date investigation completed.

**Government Publication Date: 1992-2001\***

**Emergency Management Historical Event:**

Provincial **EMHE**

List of locations of historical occurrences of emergency events, including those assigned to the Ministry of Natural Resources by Order-In-Council (OIC) under the Emergency Management and Civil Protection Act, as well as events where MNR provided requested emergency response assistance. Many of these events will have involved community evacuations, significant structural loss, and/or involvement of MNR emergency response staff. These events fall into one of ten (10) type categories: Dam Failure; Drought / Low Water; Erosion; Flood; Forest Fire; Soil and Bedrock Instability; Petroleum Resource Center Event, EMO Requested Assistance, Continuity of Operations Event, Other Requested Assistance. EMHE record details are reproduced by ERIS under License with the Ontario Ministry of Natural Resources © Queen's Printer for Ontario, 2017.

**Government Publication Date: Dec 31, 2016**

**Environmental Penalty Annual Report:**

Provincial **EPAR**

This database contains data from Ontario's annual environmental penalty report published by the Ministry of the Environment and Climate Change. These reports provide information on environmental penalties for land / water violations issued to companies in one of the nine industrial sectors covered by the Municipal Industrial Strategy for Abatement (MISA) regulations.

**Government Publication Date: Jan 1, 2011 - Dec 31, 2019**

**List of Expired Fuels Safety Facilities:**

Provincial **EXP**

List of facilities and tanks for which there was once a fuel registration. This is not a comprehensive or complete inventory of expired tanks/tank facilities in the province; this listing is a copy of previously registered tanks and facilities obtained under Access to Public Information. Includes private fuel outlets, bulk plants, fuel oil tanks, gasoline stations, marinas, propane filling stations, liquid fuel tanks, piping systems, etc; includes tanks which have been removed from the ground.

Notes: registration was not required for private fuel underground/aboveground storage tanks prior to January 1990, nor for furnace oil tanks prior to May 1, 2002; registration is not required for waste oil tanks in apartments, office buildings, residences, etc., or aboveground gas or diesel tanks. Records are not verified for accuracy or completeness.

**Government Publication Date: Jul 31, 2020**

**Federal Convictions:**

Federal **FCON**

Environment Canada maintains a database referred to as the "Environmental Registry" that details prosecutions under the Canadian Environmental Protection Act (CEPA) and the Fisheries Act (FA). Information is provided on the company name, location, charge date, offence and penalty.

**Government Publication Date: 1988-Jun 2007\***

**Contaminated Sites on Federal Land:**

Federal **FCS**

The Federal Contaminated Sites Inventory includes information on known federal contaminated sites under the custodianship of departments, agencies and consolidated Crown corporations as well as those that are being or have been investigated to determine whether they have contamination arising from past use that could pose a risk to human health or the environment. The inventory also includes non-federal contaminated sites for which the Government of Canada has accepted some or all financial responsibility. It does not include sites where contamination has been caused by, and which are under the control of, enterprise Crown corporations, private individuals, firms or other levels of government. Includes fire training sites and sites at which Per- and Polyfluoroalkyl Substances (PFAS) are a concern.

**Government Publication Date: Jun 2000-Sep 2020**

**Fisheries & Oceans Fuel Tanks:**

Federal **FOFT**

Fisheries & Oceans Canada maintains an inventory of aboveground & underground fuel storage tanks located on Fisheries & Oceans property or controlled by DFO. Our inventory provides information on the site name, location, tank owner, tank operator, facility type, storage tank location, tank contents & capacity, and date of tank installation.

**Government Publication Date: 1964-Sep 2019**

**Federal Identification Registry for Storage Tank Systems (FIRSTS):**

Federal **FRST**

A list of federally regulated Storage tanks from the Federal Identification Registry for Storage Tank Systems (FIRSTS). FIRSTS is Environment and Climate Change Canada's database of storage tank systems subject to the Storage Tank for Petroleum Products and Allied Petroleum Products Regulations. The main objective of the Regulations is to prevent soil and groundwater contamination from storage tank systems located on federal and aboriginal lands. Storage tank systems that do not have a valid identification number displayed in a readily visible location on or near the storage tank system may be refused product delivery.

**Government Publication Date: May 31, 2018**

**Fuel Storage Tank:**

Provincial **FST**

List of registered private and retail fuel storage tanks. This is not a comprehensive or complete inventory of private and retail fuel storage tanks in the province; this listing is a copy of registered private and retail fuel storage tanks, obtained under Access to Public Information.

Notes: registration was not required for private fuel underground/aboveground storage tanks prior to January 1990, nor for furnace oil tanks prior to May 1, 2002; registration is not required for waste oil tanks in apartments, office buildings, residences, etc., or aboveground gas or diesel tanks. Records are not verified for accuracy or completeness.

**Government Publication Date: Jul 31, 2020**

**Fuel Storage Tank - Historic:**

Provincial

[FSTH](#)

The Fuels Safety Branch of the Ontario Ministry of Consumer and Commercial Relations maintained a database of all registered private fuel storage tanks. Public records of private fuel storage tanks are only available since the registration became effective in September 1989. This information is now collected by the Technical Standards and Safety Authority.

**Government Publication Date: Pre-Jan 2010\***

**Ontario Regulation 347 Waste Generators Summary:**

Provincial

[GEN](#)

Regulation 347 of the Ontario EPA defines a waste generation site as any site, equipment and/or operation involved in the production, collection, handling and/or storage of regulated wastes. A generator of regulated waste is required to register the waste generation site and each waste produced, collected, handled, or stored at the site. This database contains the registration number, company name and address of registered generators including the types of hazardous wastes generated. It includes data on waste generating facilities such as: drycleaners, waste treatment and disposal facilities, machine shops, electric power distribution etc. This information is a summary of all years from 1986 including the most currently available data. Some records may contain, within the company name, the phrase "See & Use..." followed by a series of letters and numbers. This occurs when one company is amalgamated with or taken over by another registered company. The number listed as "See & Use", refers to the new ownership and the other identification number refers to the original ownership. This phrase serves as a link between the 2 companies until operations have been fully transferred.

**Government Publication Date: 1986-Jul 31, 2020**

**Greenhouse Gas Emissions from Large Facilities:**

Federal

[GHG](#)

List of greenhouse gas emissions from large facilities made available by Environment Canada. Greenhouse gas emissions in kilotonnes of carbon dioxide equivalents (kt CO<sub>2</sub> eq).

**Government Publication Date: 2013-Dec 2018**

**TSSA Historic Incidents:**

Provincial

[HINC](#)

List of historic incidences of spills and leaks of diesel, fuel oil, gasoline, natural gas, propane, and hydrogen recorded by the TSSA in their previous incident tracking system. The TSSA's Fuels Safety Program administers the Technical Standards & Safety Act 2000, providing fuel-related safety services associated with the safe transportation, storage, handling and use of fuels such as gasoline, diesel, propane, natural gas and hydrogen. Under this Act, the TSSA regulates fuel suppliers, storage facilities, transport trucks, pipelines, contractors and equipment or appliances that use fuels. Records are not verified for accuracy or completeness. This is not a comprehensive or complete inventory of historical fuel spills and leaks in the province. This listing is a copy of the data captured at one moment in time and is hence limited by the record date provided here.

**Government Publication Date: 2006-June 2009\***

**Indian & Northern Affairs Fuel Tanks:**

Federal

[IAFT](#)

The Department of Indian & Northern Affairs Canada (INAC) maintains an inventory of aboveground & underground fuel storage tanks located on both federal and crown land. Our inventory provides information on the reserve name, location, facility type, site/facility name, tank type, material & ID number, tank contents & capacity, and date of tank installation.

**Government Publication Date: 1950-Aug 2003\***

**Fuel Oil Spills and Leaks:**

Provincial

[INC](#)

Listing of spills and leaks of diesel, fuel oil, gasoline, natural gas, propane, and hydrogen reported to the Spills Action Centre (SAC). This is not a comprehensive or complete inventory of fuel-related leaks, spills, and incidents in the province; this listing is a copy of incidents reported to the SAC, obtained under Access to Public Information. Includes incidents from fuel-related hazards such as spills, fires, and explosions. Records are not verified for accuracy or completeness.

**Government Publication Date: Jul 31, 2020**

**Landfill Inventory Management Ontario:**

Provincial

[LIMO](#)

The Landfill Inventory Management Ontario (LIMO) database is updated every year, as the Ministry of the Environment, Conservation and Parks compiles new and updated information. Includes small and large landfills currently operating as well as those which are closed and historic. Operators of larger landfills provide landfill information for the previous operating year to the ministry for LIMO including: estimated amount of total waste received, landfill capacity, estimated total remaining landfill capacity, fill rates, engineering designs, reporting and monitoring details, size of location, service area, approved waste types, leachate of site treatment, contaminant attenuation zone and more. The small landfills include information such as site owner, site location and certificate of approval # and status.

**Government Publication Date: Feb 28, 2019**

**Canadian Mine Locations:**

Private

[MINE](#)

This information is collected from the Canadian & American Mines Handbook. The Mines database is a national database that provides over 290 listings on mines (listed as public companies) dealing primarily with precious metals and hard rocks. Listed are mines that are currently in operation, closed, suspended, or are still being developed (advanced projects). Their locations are provided as geographic coordinates (x, y and/or longitude, latitude). As of 2002, data pertaining to Canadian smelters and refineries has been appended to this database.

**Government Publication Date: 1998-2009\***

**Mineral Occurrences:**

Provincial

[MNR](#)

In the early 70's, the Ministry of Northern Development and Mines created an inventory of approximately 19,000 mineral occurrences in Ontario, in regard to metallic and industrial minerals, as well as some information on building stones and aggregate deposits. Please note that the "Horizontal Positional Accuracy" is approximately +/- 200 m. Many reference elements for each record were derived from field sketches using pace or chain/tape measurements against claim posts or topographic features in the area. The primary limiting factor for the level of positional accuracy is the scale of the source material. The testing of horizontal accuracy of the source materials was accomplished by comparing the plan metric (X and Y) coordinates of that point with the coordinates of the same point as defined from a source of higher accuracy.

**Government Publication Date: 1846-Jan 2020**

**National Analysis of Trends in Emergencies System (NATES):**

Federal

[NATE](#)

In 1974 Environment Canada established the National Analysis of Trends in Emergencies System (NATES) database, for the voluntary reporting of significant spill incidents. The data was to be used to assist in directing the work of the emergencies program. NATES ran from 1974 to 1994. Extensive information is available within this database including company names, place where the spill occurred, date of spill, cause, reason and source of spill, damage incurred, and amount, concentration, and volume of materials released.

**Government Publication Date: 1974-1994\***

**Non-Compliance Reports:**

Provincial

[NCPL](#)

The Ministry of the Environment provides information about non-compliant discharges of contaminants to air and water that exceed legal allowable limits, from regulated industrial and municipal facilities. A reported non-compliance failure may be in regard to a Control Order, Certificate of Approval, Sectoral Regulation or specific regulation/act.

**Government Publication Date: Dec 31, 2018**

**National Defense & Canadian Forces Fuel Tanks:**

Federal

[NDFT](#)

The Department of National Defense and the Canadian Forces maintains an inventory of all aboveground & underground fuel storage tanks located on DND lands. Our inventory provides information on the base name, location, tank type & capacity, tank contents, tank class, date of tank installation, date tank last used, and status of tank as of May 2001. This database will no longer be updated due to the new National Security protocols which have prohibited any release of this database.

**Government Publication Date: Up to May 2001\***

**National Defense & Canadian Forces Spills:**

Federal

[NDSP](#)

The Department of National Defense and the Canadian Forces maintains an inventory of spills to land and water. All spill sites have been classified under the "Transportation of Dangerous Goods Act - 1992". Our inventory provides information on the facility name, location, spill ID #, spill date, type of spill, as well as the quantity of substance spilled & recovered.

**Government Publication Date: Mar 1999-Apr 2018**

**National Defence & Canadian Forces Waste Disposal Sites:**

Federal

[NDWD](#)

The Department of National Defence and the Canadian Forces maintains an inventory of waste disposal sites located on DND lands. Where available, our inventory provides information on the base name, location, type of waste received, area of site, depth of site, year site opened/closed and status.

**Government Publication Date: 2001-Apr 2007\***

**National Energy Board Pipeline Incidents:**

Federal

[NEBI](#)

Locations of pipeline incidents from 2008 to present, made available by the Canada Energy Regulator (CER) - previously the National Energy Board (NEB). Includes incidents reported under the Onshore Pipeline Regulations and the Processing Plant Regulations related to pipelines under federal jurisdiction, does not include incident data related to pipelines under provincial or territorial jurisdiction.

**Government Publication Date: 2008-Dec 31, 2020**

**National Energy Board Wells:**

Federal

[NEBP](#)

The NEBW database contains information on onshore & offshore oil and gas wells that are outside provincial jurisdiction(s) and are thereby regulated by the National Energy Board. Data is provided regarding the operator, well name, well ID No./UWI, status, classification, well depth, spud and release date.

**Government Publication Date: 1920-Feb 2003\***

**National Environmental Emergencies System (NEES):**

Federal

NEES

In 2000, the Emergencies program implemented NEES, a reporting system for spills of hazardous substances. For the most part, this system only captured data from the Atlantic Provinces, some from Quebec and Ontario and a portion from British Columbia. Data for Alberta, Saskatchewan, Manitoba and the Territories was not captured. However, NEES is also a repository for previous Environment Canada spill datasets. NEES is composed of the historic datasets ' or Trends ' which dates from approximately 1974 to present. NEES Trends is a compilation of historic databases, which were merged and includes data from NATES (National Analysis of Trends in Emergencies System), ARTS (Atlantic Regional Trends System), and NEES. In 2001, the Emergencies Program determined that variations in reporting regimes and requirements between federal and provincial agencies made national spill reporting and trend analysis difficult to achieve. As a consequence, the department has focused efforts on capturing data on spills of substances which fall under its legislative authority only (CEPA and FA). As such, the NEES database will be decommissioned in December 2004.

**Government Publication Date: 1974-2003\***

**National PCB Inventory:**

Federal

NPCB

Environment Canada's National PCB inventory includes information on in-use PCB containing equipment in Canada including federal, provincial and private facilities. Federal out-of-service PCB containing equipment and PCB waste owned by the federal government or by federally regulated industries such as airlines, railway companies, broadcasting companies, telephone and telecommunications companies, pipeline companies, etc. are also listed. Although it is not Environment Canada's mandate to collect data on non-federal PCB waste, the National PCB inventory includes some information on provincial and private PCB waste and storage sites. Some addresses provided may be Head Office addresses and are not necessarily the location of where the waste is being used or stored.

**Government Publication Date: 1988-2008\***

**National Pollutant Release Inventory:**

Federal

NPRI

Environment Canada has defined the National Pollutant Release Inventory ("NPRI") as a federal government initiative designed to collect comprehensive national data regarding releases to air, water, or land, and waste transfers for recycling for more than 300 listed substances.

**Government Publication Date: 1993-May 2017**

**Oil and Gas Wells:**

Private

OGWE

The Nickle's Energy Group (publisher of the Daily Oil Bulletin) collects information on drilling activity including operator and well statistics. The well information database includes name, location, class, status and depth. The main Nickle's database is updated on a daily basis, however, this database is updated on a monthly basis. More information is available at [www.nickles.com](http://www.nickles.com).

**Government Publication Date: 1988-Aug 31, 2020**

**Ontario Oil and Gas Wells:**

Provincial

OOGW

In 1998, the MNR handed over to the Ontario Oil, Gas and Salt Resources Corporation, the responsibility of maintaining a database of oil and gas wells drilled in Ontario. The OGSR Library has over 20,000+ wells in their database. Information available for all wells in the ERIS database include well owner/operator, location, permit issue date, and well cap date, license No., status, depth and the primary target (rock unit) of the well being drilled. All geology/stratigraphy table information, plus all water table information is also provide for each well record.

**Government Publication Date: 1800-Jun 2020**

**Inventory of PCB Storage Sites:**

Provincial

OPCB

The Ontario Ministry of Environment, Waste Management Branch, maintains an inventory of PCB storage sites within the province. Ontario Regulation 11/82 (Waste Management - PCB) and Regulation 347 (Generator Waste Management) under the Ontario EPA requires the registration of inactive PCB storage equipment and/or disposal sites of PCB waste with the Ontario Ministry of Environment. This database contains information on: 1) waste quantities; 2) major and minor sites storing liquid or solid waste; and 3) a waste storage inventory.

**Government Publication Date: 1987-Oct 2004; 2012-Dec 2013**

**Orders:**

Provincial

ORD

This is a subset taken from Ontario's Environmental Registry (EBR) database. It will include all Orders on the registry such as (EPA s. 17) - Order for remedial work, (EPA s. 18) - Order for preventative measures, (EPA s. 43) - Order for removal of waste and restoration of site, (EPA s. 44) - Order for conformity with Act for waste disposal sites, (EPA s. 136) - Order for performance of environmental measures.

**Government Publication Date: 1994-Jan 31, 2020**

**Canadian Pulp and Paper:**

Private

PAP

This information is part of the Pulp and Paper Canada Directory. The Directory provides a comprehensive listing of the locations of pulp and paper mills and the products that they produce.

**Government Publication Date: 1999, 2002, 2004, 2005, 2009-2014**

**Parks Canada Fuel Storage Tanks:**

Federal

PCFT

Canadian Heritage maintains an inventory of known fuel storage tanks operated by Parks Canada, in both National Parks and at National Historic Sites. The database details information on site name, location, tank install/removal date, capacity, fuel type, facility type, tank design and owner/operator.

**Government Publication Date: 1920-Jan 2005\***



**Pesticide Register:**

Provincial PES

The Ontario Ministry of the Environment and Climate Change maintains a database of licensed operators and vendors of registered pesticides.

**Government Publication Date: Oct 2011-Dec 31, 2020**

**Pipeline Incidents:**

Provincial PINC

List of pipeline incidents (strikes, leaks, spills). This is not a comprehensive or complete inventory of pipeline incidents in the province; this listing in an historical copy of records previously obtained under Access to Public Information. Records are not verified for accuracy or completeness.

**Government Publication Date: Oct 31, 2020**

**Private and Retail Fuel Storage Tanks:**

Provincial PRT

The Fuels Safety Branch of the Ontario Ministry of Consumer and Commercial Relations maintained a database of all registered private fuel storage tanks and licensed retail fuel outlets. This database includes an inventory of locations that have gasoline, oil, waste oil, natural gas and/or propane storage tanks on their property. The MCCR no longer collects this information. This information is now collected by the Technical Standards and Safety Authority (TSSA).

**Government Publication Date: 1989-1996\***

**Permit to Take Water:**

Provincial PTTW

This is a subset taken from Ontario's Environmental Registry (EBR) database. It will include all PTTW's on the registry such as OWRA s. 34 - Permit to take water.

**Government Publication Date: 1994-Jan 31, 2020**

**Ontario Regulation 347 Waste Receivers Summary:**

Provincial REC

Part V of the Ontario Environmental Protection Act ("EPA") regulates the disposal of regulated waste through an operating waste management system or a waste disposal site operated or used pursuant to the terms and conditions of a Certificate of Approval or a Provisional Certificate of Approval. Regulation 347 of the Ontario EPA defines a waste receiving site as any site or facility to which waste is transferred by a waste carrier. A receiver of regulated waste is required to register the waste receiving facility. This database represents registered receivers of regulated wastes, identified by registration number, company name and address, and includes receivers of waste such as: landfills, incinerators, transfer stations, PCB storage sites, sludge farms and water pollution control plants. This information is a summary of all years from 1986 including the most currently available data.

**Government Publication Date: 1986-2016**

**Record of Site Condition:**

Provincial RSC

The Record of Site Condition (RSC) is part of the Ministry of the Environment's Brownfields Environmental Site Registry. Protection from environmental cleanup orders for property owners is contingent upon documentation known as a record of site condition (RSC) being filed in the Environmental Site Registry. In order to file an RSC, the property must have been properly assessed and shown to meet the soil, sediment and groundwater standards appropriate for the use (such as residential) proposed to take place on the property. The Record of Site Condition Regulation (O. Reg. 153/04) details requirements related to site assessment and clean up.

RSCs filed after July 1, 2011 will also be included as part of the new (O.Reg. 511/09).

**Government Publication Date: 1997-Sept 2001, Oct 2004-Jan 2021**

**Retail Fuel Storage Tanks:**

Private RST

This database includes an inventory of retail fuel outlet locations (including marinas) that have on their property gasoline, oil, waste oil, natural gas and / or propane storage tanks.

**Government Publication Date: 1999-Dec 31, 2020**

**Scott's Manufacturing Directory:**

Private SCT

Scott's Directories is a data bank containing information on over 200,000 manufacturers across Canada. Even though Scott's listings are voluntary, it is the most comprehensive database of Canadian manufacturers available. Information concerning a company's address, plant size, and main products are included in this database.

**Government Publication Date: 1992-Mar 2011\***

**Ontario Spills:**

Provincial SPL

List of spills and incidents made available the Ministry of the Environment, Conservation and Parks. This database identifies information such as location (approximate), type and quantity of contaminant, date of spill, environmental impact, cause, nature of impact, etc. Information from 1988-2002 was part of the ORIS (Occurrence Reporting Information System). The SAC (Spills Action Centre) handles all spills reported in Ontario. Regulations for spills in Ontario are part of the MOE's Environmental Protection Act, Part X.

**Government Publication Date: 1988-Mar 2020; Jul 2020 - Aug 2020**

**Wastewater Discharger Registration Database:**

Provincial [SRDS](#)

Information under this heading is combination of the following 2 programs. The Municipal/Industrial Strategy for Abatement (MISA) division of the Ontario Ministry of Environment maintained a database of all direct dischargers of toxic pollutants within nine sectors including: Electric Power Generation; Mining; Petroleum Refining; Organic Chemicals; Inorganic Chemicals; Pulp & Paper; Metal Casting; Iron & Steel; and Quarries. All sampling information is now collected and stored within the Sample Result Data Store (SRDS).

**Government Publication Date: 1990-Dec 31, 2017**

**Anderson's Storage Tanks:**

Private [TANK](#)

The information provided in this database was collected by examining various historical documents, which identified the location of former storage tanks, containing substances such as fuel, water, gas, oil, and other various types of miscellaneous products. Information is available in regard to business operating at tank site, tank location, permit year, permit & installation type, no. of tanks installed & configuration and tank capacity. Data contained within this database pertains only to the city of Toronto and is not warranted to be complete, exhaustive or authoritative. The information was collected for research purposes only.

**Government Publication Date: 1915-1953\***

**Transport Canada Fuel Storage Tanks:**

Federal [TCFT](#)

List of fuel storage tanks currently or previously owned or operated by Transport Canada. This inventory also includes tanks on The Pickering Lands, which refers to 7,530 hectares (18,600 acres) of land in Pickering, Markham, and Uxbridge owned by the Government of Canada since 1972; properties on this land has been leased by the government since 1975, and falls under the Site Management Policy of Transport Canada, but is administered by Public Works and Government Services Canada. This inventory provides information on the site name, location, tank age, capacity and fuel type.

**Government Publication Date: 1970 - Dec 2020**

**Variations for Abandonment of Underground Storage Tanks:**

Provincial [VAR](#)

Listing of variances granted for storage tank abandonment. This is not a comprehensive or complete inventory of tank abandonment variances in the province; this listing is a copy of tank abandonment variance records previously obtained under Access to Public Information. In Ontario, registered underground storage tanks must be removed within two years of disuse; if removal of a tank is not feasible, an application may be sought for a variance from this code requirement.

Records are not verified for accuracy or completeness.

**Government Publication Date: Jul 31, 2020**

**Waste Disposal Sites - MOE CA Inventory:**

Provincial [WDS](#)

The Ontario Ministry of Environment, Waste Management Branch, maintains an inventory of known open (active or inactive) and closed disposal sites in the Province of Ontario. Active sites maintain a Certificate of Approval, are approved to receive and are receiving waste. Inactive sites maintain Certificate(s) of Approval but are not receiving waste. Closed sites are not receiving waste. The data contained within this database was compiled from the MOE's Certificate of Approval database. Locations of these sites may be cross-referenced to the Anderson database described under ERIS's Private Source Database section, by the CA number. All new Environmental Compliance Approvals handed out after Oct 31, 2011 for Waste Disposal Sites will still be found in this database.

**Government Publication Date: Oct 2011-Dec 31, 2020**

**Waste Disposal Sites - MOE 1991 Historical Approval Inventory:**

Provincial [WDSH](#)

In June 1991, the Ontario Ministry of Environment, Waste Management Branch, published the "June 1991 Waste Disposal Site Inventory", of all known active and closed waste disposal sites as of October 30th, 1990. For each "active" site as of October 31st 1990, information is provided on site location, site/CA number, waste type, site status and site classification. For each "closed" site as of October 31st 1990, information is provided on site location, site/CA number, closure date and site classification. Locations of these sites may be cross-referenced to the Anderson database described under ERIS's Private Source Database section, by the CA number.

**Government Publication Date: Up to Oct 1990\***

**Water Well Information System:**

Provincial [WWIS](#)

This database describes locations and characteristics of water wells found within Ontario in accordance with Regulation 903. It includes such information as coordinates, construction date, well depth, primary and secondary use, pump rate, static water level, well status, etc. Also included are detailed stratigraphy information, approximate depth to bedrock and the approximate depth to the water table.

**Government Publication Date: Apr 30, 2020**

# Definitions

**Database Descriptions:** This section provides a detailed explanation for each database including: source, information available, time coverage, and acronyms used. They are listed in alphabetic order.

**Detail Report:** This is the section of the report which provides the most detail for each individual record. Records are summarized by location, starting with the project property followed by records in closest proximity.

**Distance:** The distance value is the distance between plotted points, not necessarily the distance between the sites' boundaries. All values are an approximation.

**Direction:** The direction value is the compass direction of the site in respect to the project property and/or center point of the report.

**Elevation:** The elevation value is taken from the location at which the records for the site address have been plotted. All values are an approximation. Source: Google Elevation API.

**Executive Summary:** This portion of the report is divided into 3 sections:

'Report Summary'- Displays a chart indicating how many records fall on the project property and, within the report search radii.

'Site Report Summary'-Project Property'- This section lists all the records which fall on the project property. For more details, see the 'Detail Report' section.

'Site Report Summary-Surrounding Properties'- This section summarizes all records on adjacent properties, listing them in order of proximity from the project property. For more details, see the 'Detail Report' section.

**Map Key:** The map key number is assigned according to closest proximity from the project property. Map Key numbers always start at #1. The project property will always have a map key of '1' if records are available. If there is a number in brackets beside the main number, this will indicate the number of records on that specific property. If there is no number in brackets, there is only one record for that property.

The symbol and colour used indicates 'elevation': the red inverted triangle will dictate 'ERIS Sites with Lower Elevation', the yellow triangle will dictate 'ERIS Sites with Higher Elevation' and the orange square will dictate 'ERIS Sites with Same Elevation.'

**Unplottables:** These are records that could not be mapped due to various reasons, including limited geographic information. These records may or may not be in your study area, and are included as reference.

# **APPENDIX 3**

## **QUALIFICATIONS OF ASSESSORS**

Geotechnical  
Engineering

Environmental  
Engineering

Hydrogeology

Geological  
Engineering

Materials Testing

Building Science

Archaeological  
Services

## POSITION

Environmental Technician

## EDUCATION

Queen's University, BAsC, 2019  
Civil Engineering

St. Lawrence College, Advanced Diploma, 2016  
Civil Engineering Technology

## EXPERIENCE

*2019 – Present*

### **Paterson Group Inc.**

Consulting Engineers  
Environmental and Geotechnical Department  
Environmental Technician

2018, 2017 (Summer)

### **City of Ottawa, PIED**

Asset Management Branch, Building and Park Assets  
Engineering Summer Student

## SELECT LIST OF PROJECTS

Phase I and II ESA – Various Sites – Ontario (CSA Z768-01 & MECP)  
Remediation Supervision – Various Sites – Ottawa  
Geotechnical Investigations – Various Sites – Ottawa, Kingston, Toronto  
Groundwater Monitoring – Various Sites – Ottawa, Kingston, Toronto  
Site Surveying – Various Sites – Ottawa, Kingston, Toronto

## Adrian Menyhart P.Eng, ing., QP<sub>esa</sub>

Adrian received his Bachelor of Engineering from Carleton University in 2011, with a specialization in environmental engineering, and joined Paterson Group shortly after graduation. Over the next seven years, Adrian gained significant experience in all aspects of environmental engineering beginning with field work and later, with reporting and project management. In 2018, Adrian joined the National Research Council as an environmental officer, working in the field of polyfluoroalkyl substances (PFAS) at the National Fire Laboratory. Following the National Research Council, Adrian returned to consulting at WSP Canada Inc. At WSP, Adrian assisted the Ottawa environmental group as a project manager, managing large and small federal environmental projects such as the investigations for the proposed Alexandra interprovincial bridge. Finally, after two years away, Adrian returned to Paterson Group as a senior project manager within the environmental department.

Over the course of his career, Adrian has become well versed with environmental site assessments and remediation programs, in both Ontario and Quebec, designated substance surveys, mould assessments and indoor air quality assessments. Adrian has filed multiple Records of Site Condition with the Ontario Ministry of the Environment, Conservation and Parks. Fluently bilingual, Adrian holds engineering licenses in both Ontario and Quebec, as well as being a Qualified Person in the Province of Ontario.

### EDUCATION

B.Eng. 2011, Environmental Engineering, Carleton University, Ottawa, ON

### LICENCE/ PROFESSIONAL AFFILIATIONS

Ordre des Ingénieurs du Québec  
Professional Engineers of Ontario  
Ottawa Geotechnical Group

### YEARS OF EXPERIENCE 10 years

WSP Canada Inc.  
2019-2020

National Research Council  
2018-2019

Paterson Group  
2011 – 2018

### OFFICE LOCATION

Paterson's Ottawa Office

### SELECT LIST OF PROJECTS

- Alexandra Bridge Replacement, Phase II ESA, Ottawa/Gatineau – provided oversight of the Phase I and Phase II program for the bridge replacement program.
- National Fire Laboratory, PFAS investigation – Provided technical support for the National Research Council, with respect to the ongoing PFAS investigation.
- Ottawa Arts Gallery Expansion, Ottawa, ON (remediation supervisor) – Provided guidance in the segregation of soils on the site, managing contaminated and clean materials, providing daily correspondence with the client. Successfully filed a Record of Site Condition for the property.
- Ottawa Heart Institute Construction, Ottawa, ON (project manager) – Conducted air sampling for parameters such as particulate matter, lead, mould and asbestos
- Conducted and managed numerous designated substance surveys and asbestos surveys throughout Ontario and Quebec, for private and federal clients, collecting representative samples of potential asbestos containing materials and preparing comprehensive reports.
- Conducted and managed numerous air sampling programs, collecting samples for environmental parameters such as asbestos, lead and mould, and preparing reports.
- Conducted and managed Phase I and II Environmental Site Assessments across Ontario and Quebec

**PROFESSIONAL EXPERIENCE**

November 2020 to Present, **Environmental Engineer, Paterson Group Inc.**, Ottawa, Ontario

- Coordination, preparation and management of Phase I and Phase II Environmental Site Assessment.
- Coordination, preparation and managed Designated Substance Surveys and indoor air quality assessments.
- Preparation of soil and groundwater remediation plans.
- Filing records of site condition with the Ontario Ministry of the Environment, Conservation and Parks.
- Implementation of Excess Soil Regulations, Ontario.

March 2019 to 2020, **Environmental Engineer, WSP Canada Inc.**, Ottawa, Ontario

- Coordinated, prepared Phase I and Phase II Environmental Site Assessments for Federal and private clients.
- Coordinated, prepared and managed Designated Substance Surveys for various Federal and private clients, in both English and French.
- Managed all projects from preparation of proposals, to final invoicing.

September 2018 to 2019, **Environmental Officer, National Research Council**, Ottawa, Ontario

- Oversaw on-going PFAS investigation program at the National Fire Laboratory in Almonte, Ontario, being carried out by NRC consultants.
- Reviewed and commented on deliverables prepared by consultants, while coordinating with internal legal, communications, and presidential departments within the NRC.
- Corresponded with area residents surrounding the Laboratory.
- Coordinated potable water supply program.

September 2011 to 2018, **Environmental Engineer, Paterson Group Inc.**, Ottawa, Ontario

- Prepare, revise and submit all documentation and reports for the successful filing of Records of Site Condition with the Ministry of the Environment and Climate Change
- Provide on-site environmental expertise for remediation projects including Ottawa Arts Gallery, Rideau Centre Expansion and Tall Ships Landing, among various small scale remediation project within the greater Ottawa area.
- Coordinate field programs and prepare reports for Phase I and II projects across Ontario and Quebec.
- Oversee environmental investigations for drilling and test pitting on numerous proposed utility installations, residential and commercial developments.
- Conduct designated substance surveys in Ontario and Quebec.
- Coordinate air sampling programs for various environmental parameters, comparing results with regulatory standards and other guidelines.
- Problem solving to help advance or maintain project schedules.
- Complete environmental reports with recommendations for environmental concerns.
- Liaising with contractors, consultants and government officials.
- Provide cost estimates for environment field programs and construction costs.

June to September from 2009 to 2011, **Inspector, Canadian Food Inspection Agency**, Ottawa, Ontario

- Conducted the trapping program for the Emerald Ash Borer across Eastern Ontario.
- Assisted in the preparation and training of other inspectors for the trapping program.
- Conducted inspections for restricted wood products at various campgrounds.
- Assisted other inspectors in inspecting shipments of wood products from other countries, in certain cases, seizing and disposing of items.
- Compiling data and preparing reports.