

Copyright Reserved

The Contractor shall verify and be responsible for all dimensions. DO NOT scale the drawing - any errors or omissions shall be reported to Stantec without delay. The Copyrights to all designs and drawings are the property of Stantec. Reproduction or use for any purpose other than that authorized by Stantec is forbidden.

Legend

- ORIGINAL GROUND ELEVATION
- EXISTING WATERMAIN
- EXISTING VALVE AND VALVE BOX
- EXISTING FIRE HYDRANT
- EXISTING COMBINED SEWER
- EXISTING CATCHBASIN
- EXISTING OVERHEAD WIRE

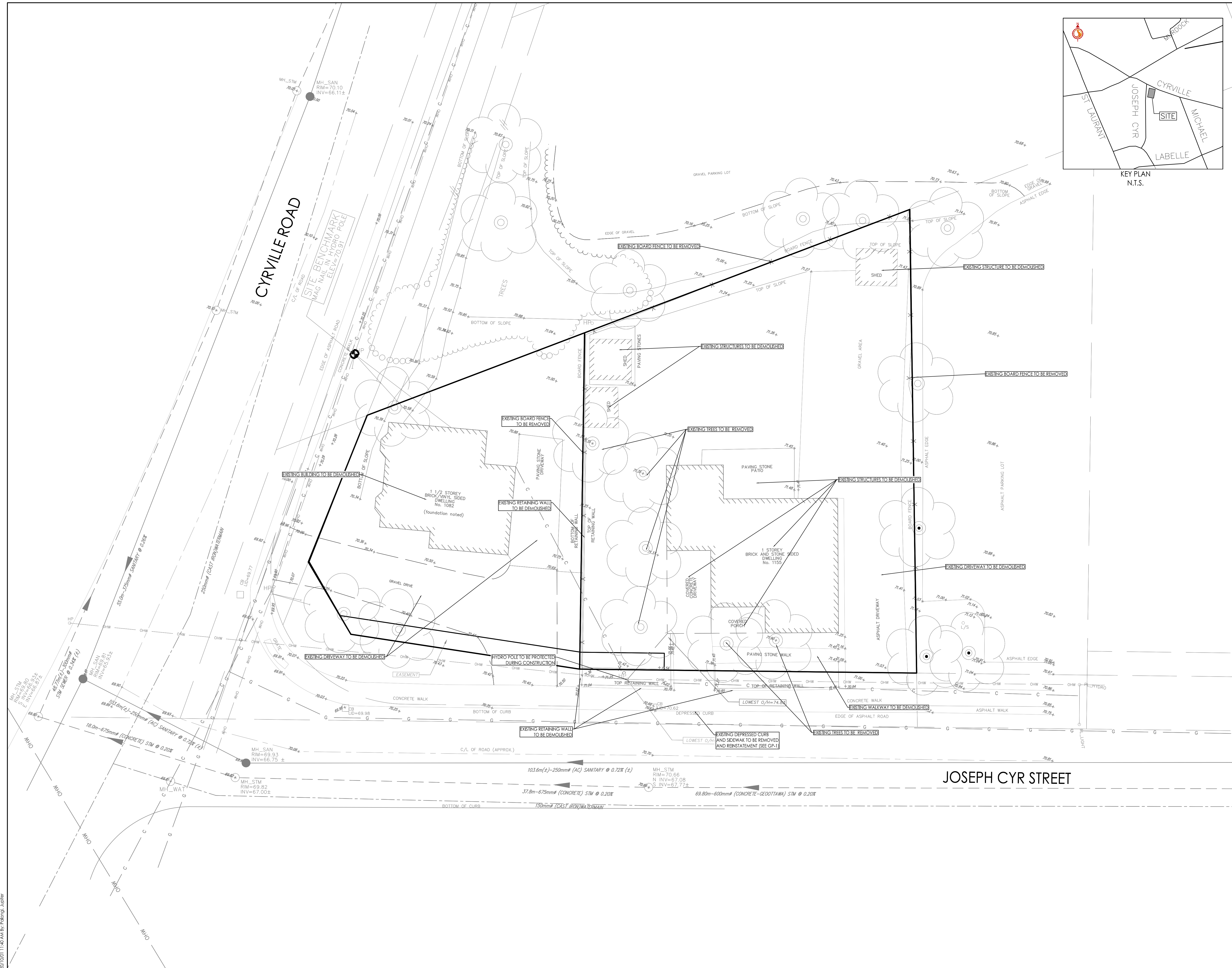

Revision	By	Appd.	Date
1	JP	KK	20.10.01
Issued for Review			

Permit-Seal	Dwn.	Chkd.	Dgn.	Date
	JP	KK	JP	20.07.03
File Name: 160401587-08				

Client/Project  
 TC UNITED DEVELOPMENT CORP.  
 800 INDUSTRIAL AVENUE UNIT 9-100  
 6 STORY MIXED USE BUILDING  
 1155 JOSEPH CYR STREET  
 OTTAWA, ONTARIO

Title  
 EXISTING CONDITIONS  
 AND REMOVALS PLAN

Project No. 160401587	Scale 1:150	Sheet 1 of 5	Revision 1
--------------------------	----------------	-----------------	---------------

V:\Projects\160401587\160401587.dwg  
 2020/10/01 11:40 AM  
 ORIGINAL SHEET - ARCH-D