

FOR INFORMATION ONLY

GENERAL ARCHITECTURAL NOTES:

1. This drawing is the property of the Architect and may not be reproduced or used without the expressed consent of the Architect.
2. Drawings are not to be scaled. The Contractor is responsible for checking and verifying all levels and dimensions and shall report all discrepancies to the Architect and obtain clarification prior to commencing work.
3. Upon notice in writing, the Architect will provide written clarification or supplementary information regarding the intent of the Contract Documents.
4. The Architectural Drawings are to be read in conjunction with all other Contract Documents including Project Manuals and the Structural, Mechanical and Electrical Drawings.
5. Positions of proposed or finished Mechanical or Electrical devices, fittings and fixtures are indicated on the Architectural Drawings. Locations shown on the Architectural Drawings shall govern over Mechanical and Electrical Drawings. Mechanical and Electrical items not clearly located will be located as directed by the Architect.
6. These documents are not to be used for construction unless specifically noted for such purpose.

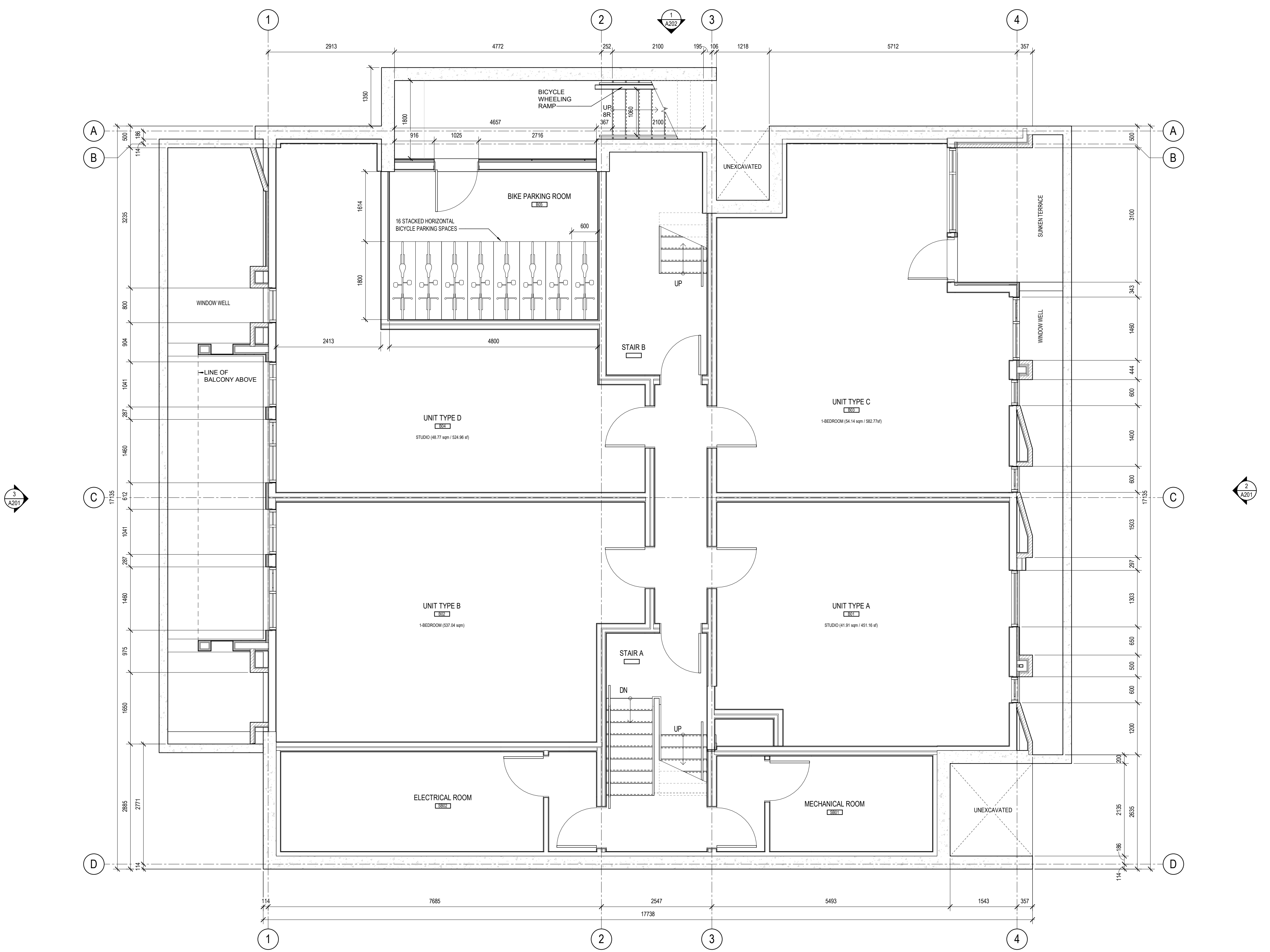

ISSUE RECORD	DESCRIPTION	DATE
4	RE-ISSUED FOR SITE PLAN CONTROL	2020-09-04
3	ISSUED FOR COORDINATION	2020-08-19
2	ISSUED FOR SITE PLAN CONTROL	2020-03-04
1	ISSUED FOR COORDINATION	2020-02-19

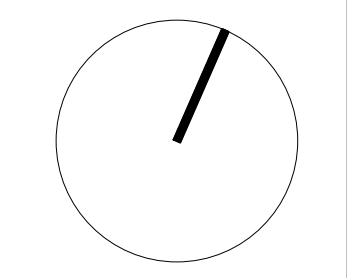

project1 studio

Project1 Studio Incorporated
 (613.884.9339 | mail@project1studio.ca)

250 - 252 HINCHEY AVE
 250 - 252 Hinchey Avenue
 Ottawa, ON

PROJ	SCALE	DRAWN	REVIEWED
1922	1 : 50	AP	RMK

BASEMENT LEVEL - FLOOR PLAN

A100

FOR INFORMATION ONLY

GENERAL ARCHITECTURAL NOTES:
 1. This drawing is the property of the Architect and may not be reproduced or used without the expressed consent of the Architect.
 2. Drawings are not to be scaled. The Contractor is responsible for checking and verifying all levels and dimensions and shall report all discrepancies to the Architect and obtain clarification prior to commencing work.
 3. Upon notice in writing, the Architect will provide written clarification or supplementary information regarding the intent of the Contract Documents.
 4. The Architectural Drawings are to be read in conjunction with all other Contract Documents including Project Manuals and the Structural, Mechanical and Electrical Drawings.
 5. Positions of proposed or finished Mechanical or Electrical devices, fittings and fixtures are indicated on the Architectural Drawings. Locations shown on the Architectural Drawings shall govern over Mechanical and Electrical Drawings.
 6. Mechanical and Electrical items not clearly located will be located as directed by the Architect.
 7. These documents are not to be used for construction unless specifically noted for such purpose.

PRINTED: 2020-08-19

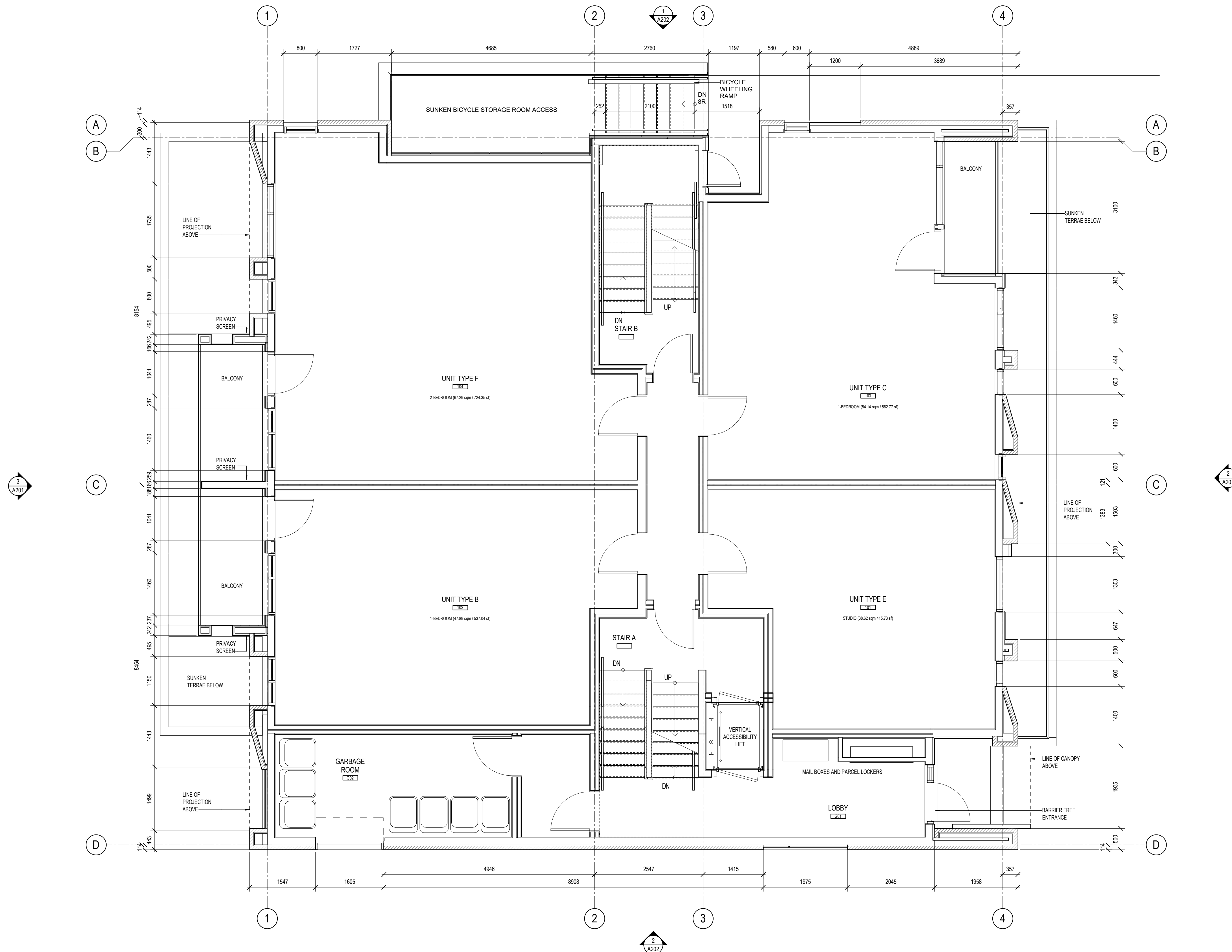

4	RE-ISSUED FOR SITE PLAN CONTROL	2020-09-04
3	ISSUED FOR COORDINATION	2020-08-19
2	ISSUED FOR SITE PLAN CONTROL	2020-03-04
1	ISSUED FOR COORDINATION	2020-02-19

ISSUE RECORD

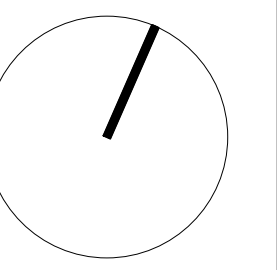

project1 studio

Project1 Studio Incorporated
 (613.884.9339) | mail@project1studio.ca

250 - 252 HINCHEY AVE

250 - 252 Hinchey Avenue
 Ottawa, ON

PROJ	SCALE	DRAWN	REVIEWED
1922	1 : 50	AP	RMK

LEVEL 01 - FLOOR PLAN

A101

FOR INFORMATION ONLY

GENERAL ARCHITECTURAL NOTES:
 1. This drawing is the property of the Architect and may not be reproduced or used without the expressed consent of the Architect.
 2. Drawings are not to be scaled. The Contractor is responsible for checking and verifying all levels and dimensions and shall report all discrepancies to the Architect and obtain clarification prior to commencing work.
 3. Upon notice in writing, the Architect will provide written clarification or supplementary information regarding the intent of the Contract Documents.
 4. The Architectural Drawings are to be read in conjunction with all other Contract Documents including Project Manuals and the Structural, Mechanical and Electrical Drawings.
 5. Positions of proposed or finished Mechanical or Electrical devices, fittings and fixtures are indicated on the Architectural Drawings. Locations shown on the Architectural Drawings shall govern over Mechanical and Electrical Drawings. Mechanical and Electrical items not clearly located will be located as directed by the Architect.
 6. These documents are not to be used for construction unless specifically noted for such purpose.

PRINTED: 2020-08-19

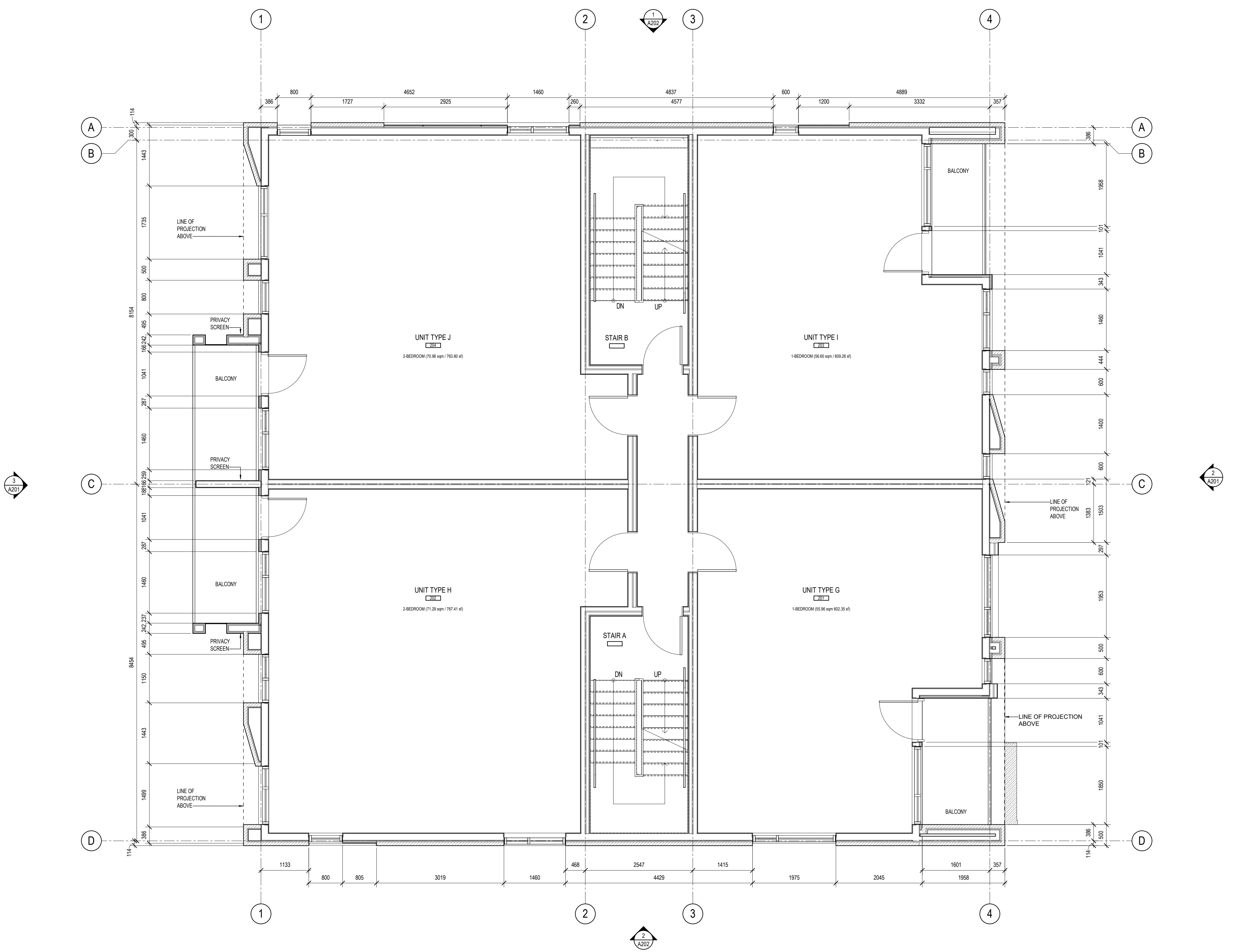

4	RE-ISSUED FOR SITE PLAN CONTROL	2020-09-04
3	ISSUED FOR COORDINATION	2020-08-19
2	ISSUED FOR SITE PLAN CONTROL	2020-03-04
1	ISSUED FOR COORDINATION	2020-02-19

ISSUE RECORD

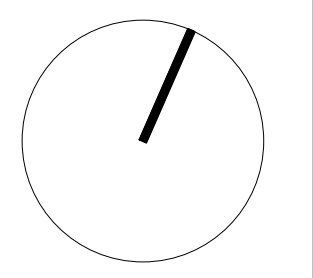

project1 studio

Project1 Studio Incorporated
 (613.884.9339) | mail@project1studio.ca

250 - 252 HINCHEY AVE
 250 - 252 Hinchey Avenue
 Ottawa, ON

PROJ	SCALE	DRAWN	REVIEWED
1922	1 : 50	AP	RMK

LEVEL 02 - FLOOR PLAN

A102

FOR INFORMATION ONLY

GENERAL ARCHITECTURAL NOTES:

1. This drawing is the property of the Architect and may not be reproduced or used without the expressed consent of the Architect.
2. Drawings are not to be scaled. The Contractor is responsible for checking and verifying all levels and dimensions and shall report all discrepancies to the Architect and obtain clarification prior to commencing work.
3. Upon notice in writing, the Architect will provide written clarification or supplementary information regarding the intent of the Contract Documents.
4. The Architectural Drawings are to be read in conjunction with all other Contract Documents including Project Manuals and the Structural, Mechanical and Electrical Drawings.
5. Positions of proposed or finished Mechanical or Electrical devices, fittings and fixtures are indicated on the Architectural Drawings. Locations shown on the Architectural Drawings shall govern over Mechanical and Electrical Drawings. Mechanical and Electrical items not clearly located will be located as directed by the Architect.
6. These documents are not to be used for construction unless specifically noted for such purpose.

PRINTED: 2020-08-19

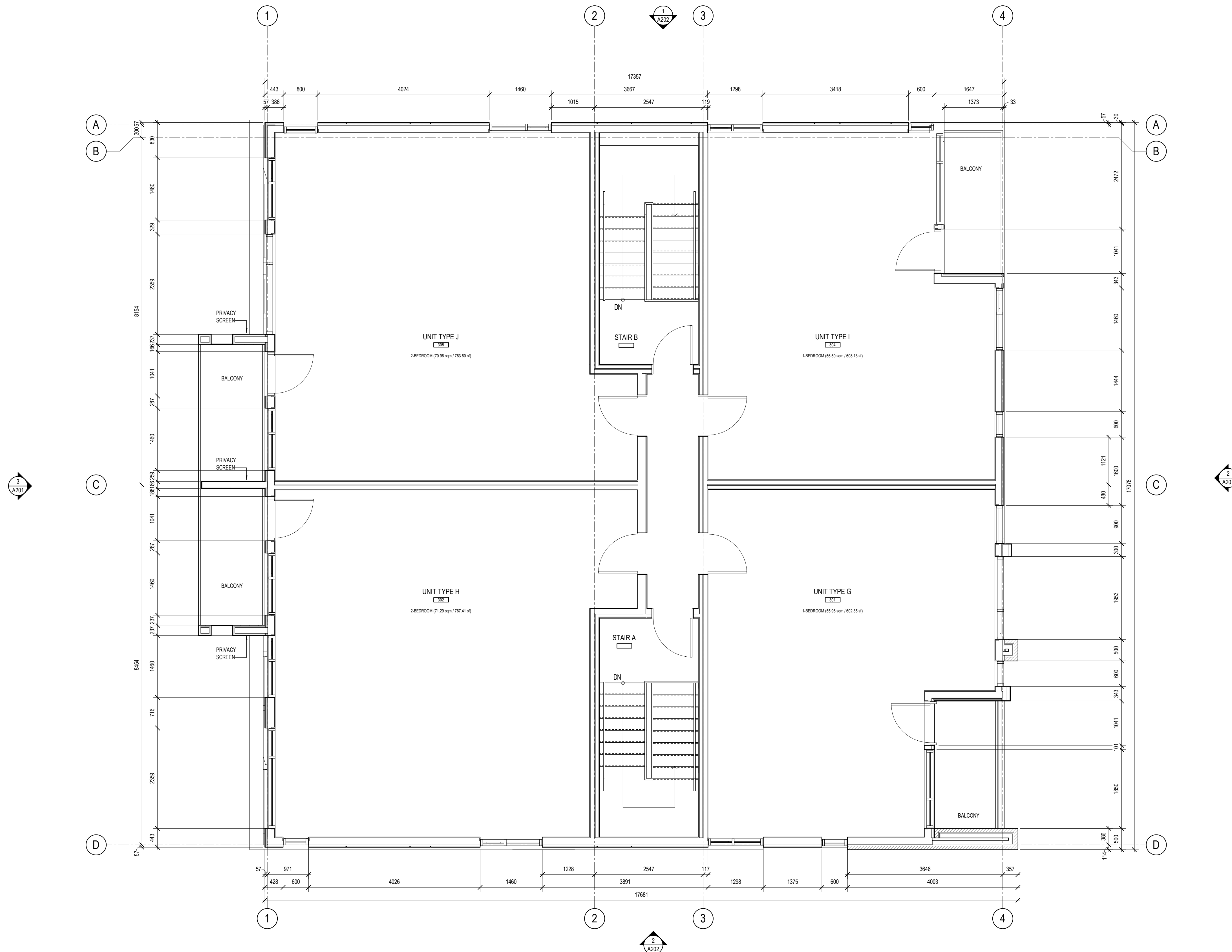

ISSUE RECORD	DATE
4 RE-ISSUED FOR SITE PLAN CONTROL	2020-09-04
3 ISSUED FOR COORDINATION	2020-08-19
2 ISSUED FOR SITE PLAN CONTROL	2020-03-04
1 ISSUED FOR COORDINATION	2020-02-19

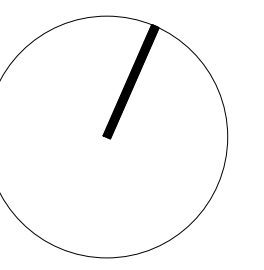

project1 studio

Project1 Studio Incorporated
 (613.884.9339) | email@project1studio.ca

250 - 252 HINCHEY AVE

250 - 252 Hinchey Avenue
 Ottawa, ON

PROJ	SCALE	DRAWN	REVIEWED
1922	1 : 50	AP	RMK

LEVEL 03 - FLOOR PLAN

A103

FOR INFORMATION ONLY

GENERAL ARCHITECTURAL NOTES:

1. This drawing is the property of the Architect and may not be reproduced or used without the expressed consent of the Architect.
2. Drawings are not to be scaled. The Contractor is responsible for checking and verifying all levels and dimensions and shall report all discrepancies to the Architect and obtain clarification prior to commencing work.
3. Upon notice in writing, the Architect will provide written clarification or supplementary information regarding the intent of the Contract Documents.
4. The Architectural Drawings are to be read in conjunction with all other Contract Documents including Project Manuals and the Structural, Mechanical and Electrical Drawings.
5. Positions of proposed or finished Mechanical or Electrical devices, fittings and fixtures are indicated on the Architectural Drawings. Locations shown on the Architectural Drawings shall govern over Mechanical and Electrical Drawings. Mechanical and Electrical items not clearly located will be located as directed by the Architect.
6. These documents are not to be used for construction unless specifically noted for such purpose.

PRINTED: 2020-09-19

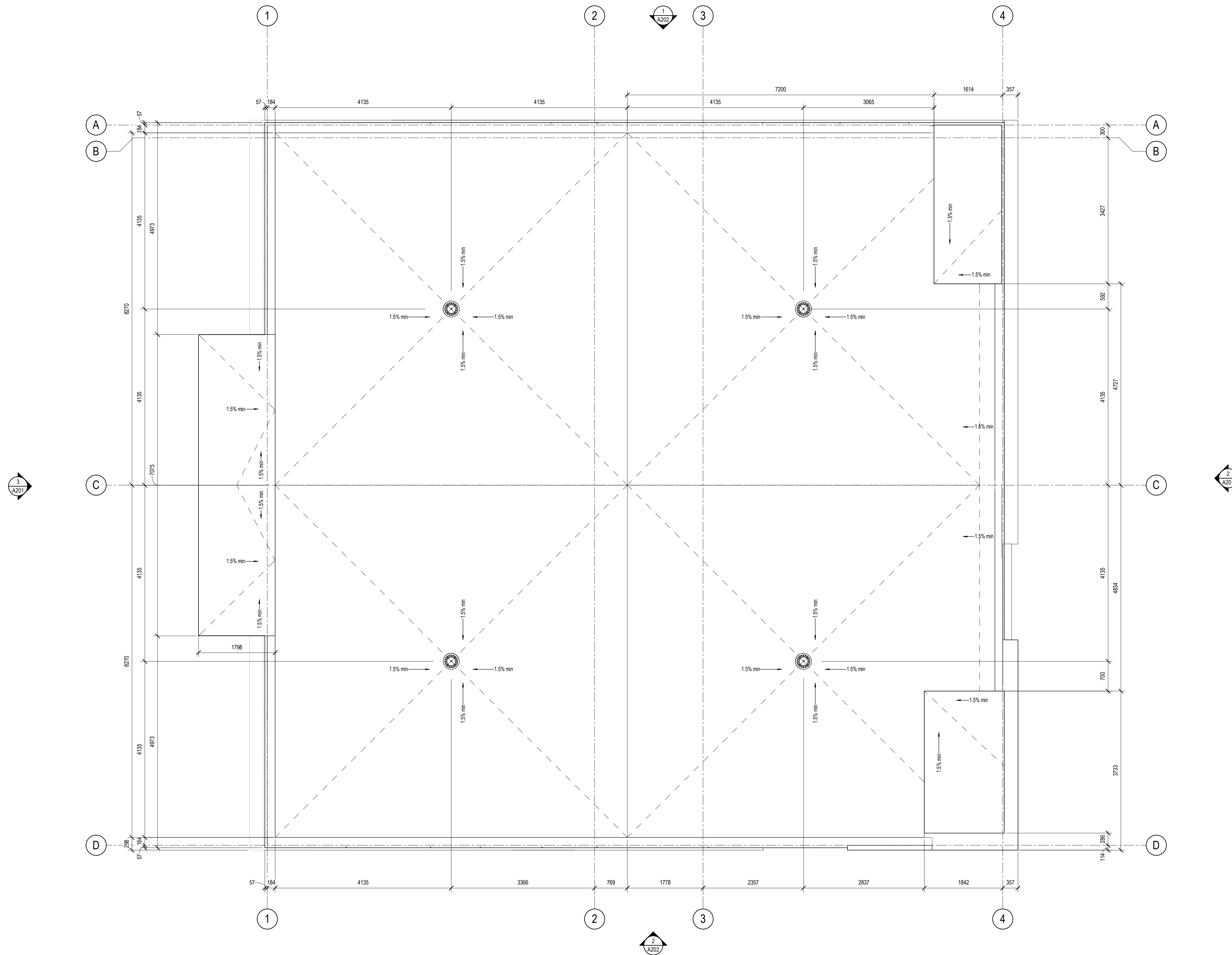

4	RE-ISSUED FOR SITE PLAN CONTROL	2020-09-04
3	ISSUED FOR COORDINATION	2020-08-19
2	ISSUED FOR SITE PLAN CONTROL	2020-03-04
1	ISSUED FOR COORDINATION	2020-02-19

ISSUE RECORD

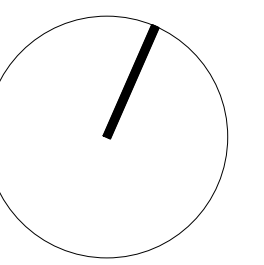

**project1
studio**

Project1 Studio Incorporated
613.884.9339 | mail@project1studio.ca

250 - 252 HINCHEY AVE

250 - 252 Hinchey Avenue
Ottawa, ON

PROJ	SCALE	DRAWN	REVIEWED
1922	1 : 50	AP	RMK

ROOF PLAN

1 ROOF PLAN
A104 SCALE: 1 : 50

A104

GENERAL ARCHITECTURAL NOTES:

1. This drawing is the property of the Architect and may not be reproduced or used without the expressed consent of the Architect.
2. Drawings are not to be scaled. The Contractor is responsible for checking and verifying all levels and dimensions and shall report all discrepancies to the Architect and obtain clarification prior to commencing work.
3. Upon notice in writing, the Architect will provide written clarification or supplementary information regarding the intent of the Contract Documents.
4. The Architectural drawings are to be read in conjunction with all other Contract Documents including Project Manuals and the Structural, Mechanical and Electrical Drawings.
5. Positions of proposed or finished Mechanical or Electrical devices, fittings and fixtures are indicated on the Architectural Drawings. Locations shown on the Architectural Drawings shall govern over Mechanical and Electrical Drawings. Mechanical and Electrical items not clearly located will be located as directed by the Architect.
6. These documents are not to be used for construction unless specifically noted for such purpose.

CLADDING LEGEND:

- 1 BRICK ASHBERRY VELOUR
- 2 FIBRE CEMENT PANEL TYPE A DARK GREY
- 3 HIGH DENSITY WOOD VENEER PANEL CEDAR
- 4 PAINTED METAL - MATTE FINISH DARK GREY
- 5 PAVING
- 6 STEEL AND CLEAR GLASS
- 7 PERFORATED METAL PRIVACY SCREEN SOLANUM - WEATHERING STEEL

CLADDING LEGEND
SCALE: N.T.S.

3	RE-ISSUED FOR SITE PLAN CONTROL	2020-09-04
2	ISSUED FOR COORDINATION	2020-08-19
1	ISSUED FOR SITE PLAN CONTROL	2020-03-04

ISSUE RECORD



project1 studio

Project1 Studio Incorporated
613.884.9339 | mail@project1studio.ca

250 - 252 HINCHEY AVE

250 - 252 Hinchey Avenue
Ottawa, ON

PROJ	SCALE	DRAWN	REVIEWED
1922	NOTED	AP	RMK

EAST AND WEST ELEVATION

A201



3 WEST ELEVATION
A201 SCALE: 1 : 50

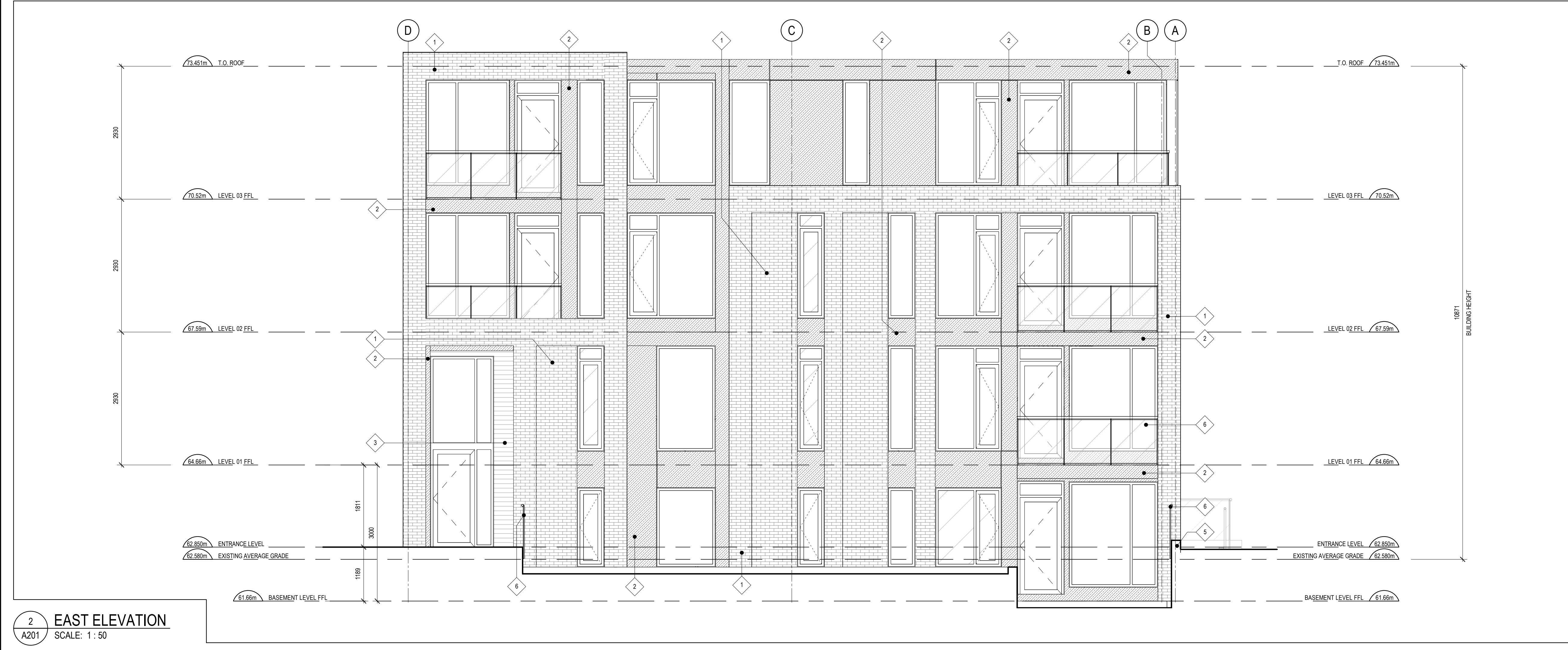

2 EAST ELEVATION
A201 SCALE: 1 : 50

GENERAL ARCHITECTURAL NOTES:

1. This drawing is the property of the Architect and may not be reproduced or used without the expressed consent of the Architect.
2. Drawings are not to be scaled. The Contractor is responsible for checking and verifying all levels and dimensions and shall report all discrepancies to the Architect and obtain clarification prior to commencing work.
3. Upon notice in writing, the Architect will provide written clarification or supplementary information regarding the intent of the Contract Documents.
4. The Architectural drawings are to be read in conjunction with all other Contract Documents including Project Manuals and the Structural, Mechanical and Electrical Drawings.
5. Positions of proposed or finished Mechanical or Electrical devices, fittings and fixtures are indicated on the Architectural Drawings. Locations shown on the Architectural Drawings shall govern over Mechanical and Electrical Drawings.
6. Mechanical and Electrical items not clearly located will be located as directed by the Architect.
7. These documents are not to be used for construction unless specifically noted for such purpose.

CLADDING LEGEND:

- 1 BRICK
- 2 ASHBERRY VELOUR
- 3 FIBRE CEMENT PANEL TYPE A DARK GREY
- 4 HIGH DENSITY WOOD VENEER PANEL CEDAR
- 5 PAINTED METAL - MATTE FINISH DARK GREY
- 6 PARGING
- 7 STEEL AND CLEAR GLASS
- 8 PERFORATED METAL PRIVACY SCREEN SOLANUM - WEATHERING STEEL

CLADDING LEGEND
SCALE: N.T.S.

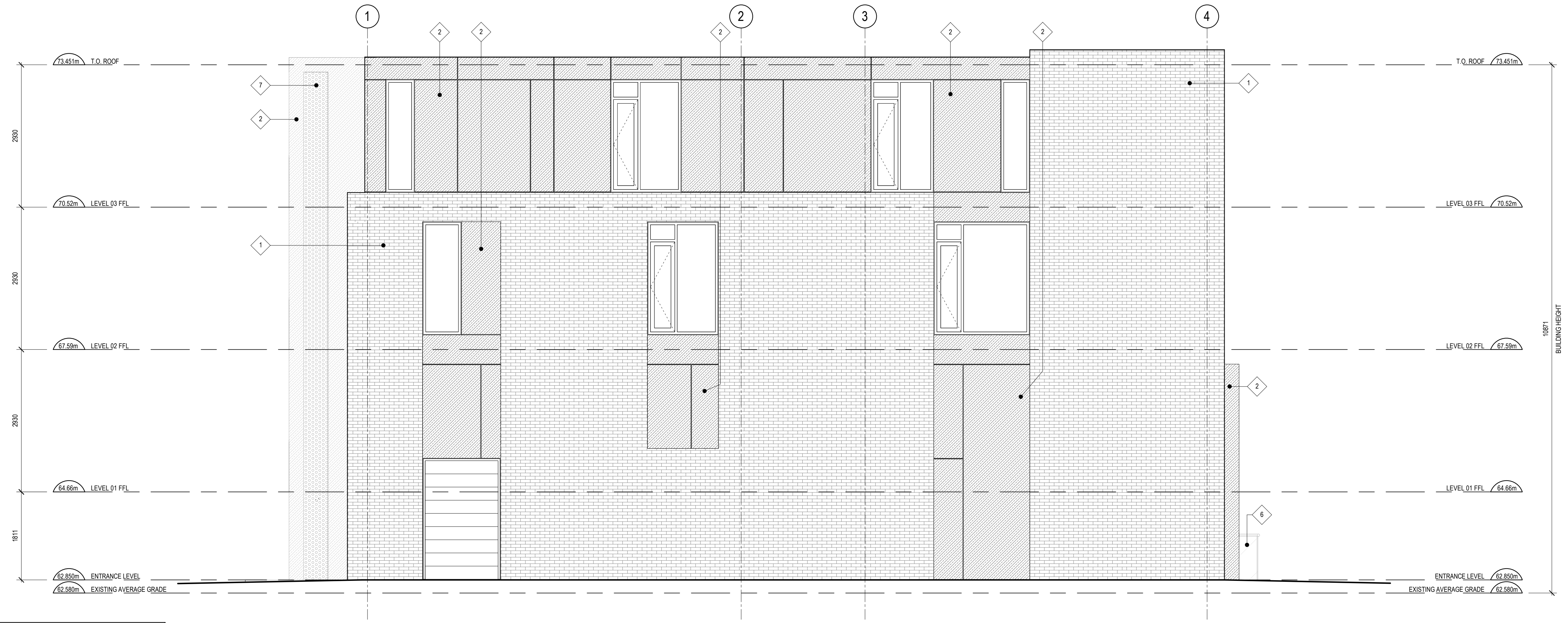

2 SOUTH ELEVATION
SCALE: 1 : 50

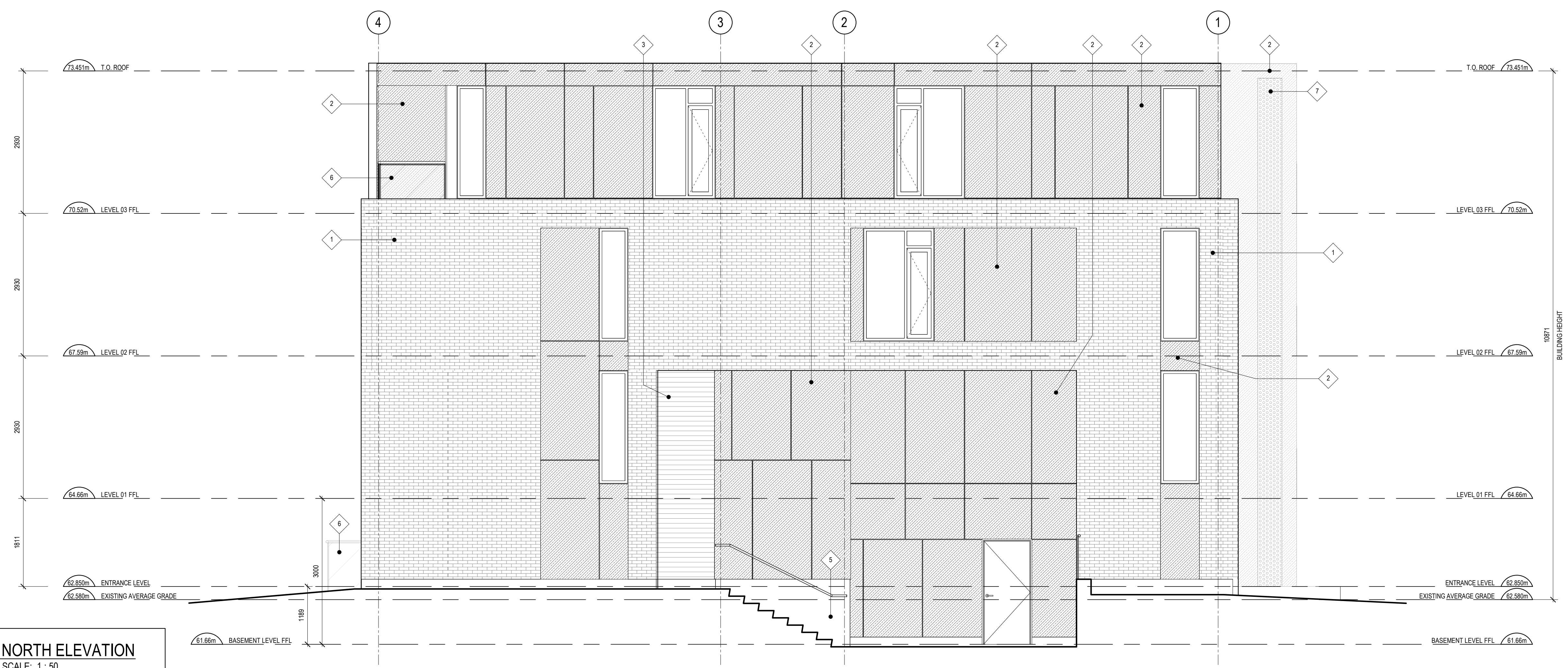

1 NORTH ELEVATION
SCALE: 1 : 50

- 3 RE-ISSUED FOR SITE PLAN CONTROL 2020-09-04
- 2 ISSUED FOR COORDINATION 2020-08-19
- 1 ISSUED FOR SITE PLAN CONTROL 2020-03-04

ISSUE RECORD



project1 studio
Project1 Studio Incorporated
[613.884.9339 | mail@project1studio.ca]

250 - 252 HINCHEY AVE
250 - 252 Hinchey Avenue
Ottawa, ON

PROJ	SCALE	DRAWN	REVIEWED
1922	NOTED	AP	RMK

NORTH AND SOUTH ELEVATION

A202