

OWNER:  
 NIVO DEVELOPMENTS INC.  
 255 MICHAEL COMPLAND DRIVE  
 OTTAWA, ONTARIO, K2M 0M5  
 613-224-6200

**DRAWING LEGEND**

- CB CATCH BASIN
- MH MANHOLE
- CB/MH CATCH BASIN/MANHOLE
- EXISTING GRADE ELEVATION
- PROPOSED GRADE ELEVATION
- EXISTING SLOPE OF GRADE
- PROPOSED SLOPE OF GRADE
- T.O.S. TOP OF SLOPE
- B.O.S. BOTTOM OF SLOPE
- CENTERLINE OF SWALE
- PROPERTY LINE
- SILT FENCE BARRIER
- 150mm CURB/DEPRESSED CURB
- LIGHT-DUTY PAVEMENT
- HEAVY-DUTY PAVEMENT
- FIRST FLOOR ELEVATION
- TOP OF FOUNDATION
- BASEMENT FLOOR ELEVATION
- UNDERSIDE OF FOOTING

**KEY PLAN**

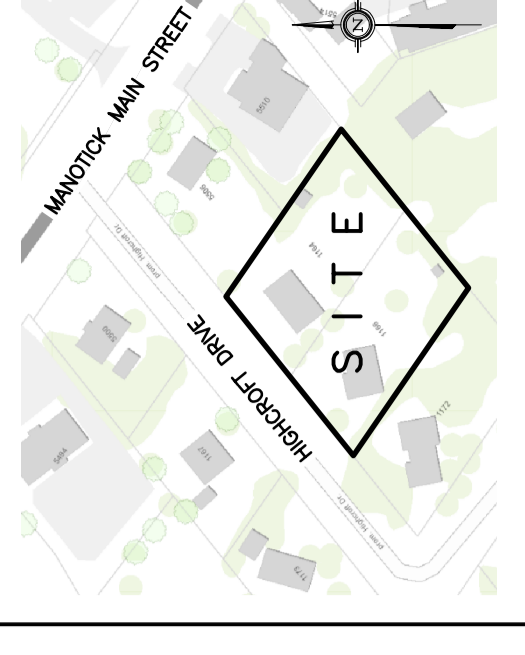

No.	DATE	REVISION
5	JUN 18-20	RE-ISSUED FOR APPROVAL
4	MAY 6-20	ISSUED FOR COORDINATION
3	SEP 27-19	RE-ISSUED FOR APPROVAL
2	AUG 9-19	ISSUED FOR APPROVAL
1	JUN 14-19	PRELIMINARY

**D. B. GRAY ENGINEERING INC.**  
 Structural Management - Consulting - Design - Storm & Sanitary Sewers - Pavement  
 700 Long Point Circle  
 Ottawa, Ontario  
 613-425-8044  
 info@dbgrayengineering.com

**PROPOSED  
 RESIDENTIAL DEVELOPMENT  
 1164-1166 HIGHCROFT DR.  
 MANOTICK, ONTARIO**

**RETAINING WALLS**

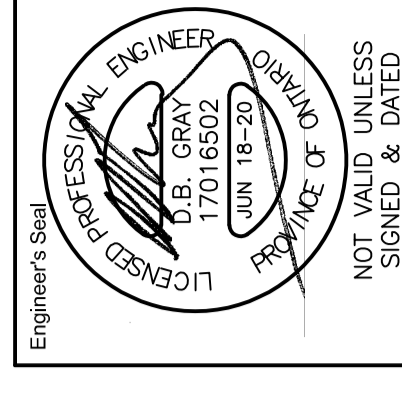

Drawing No. **C-4**  
 of **10**

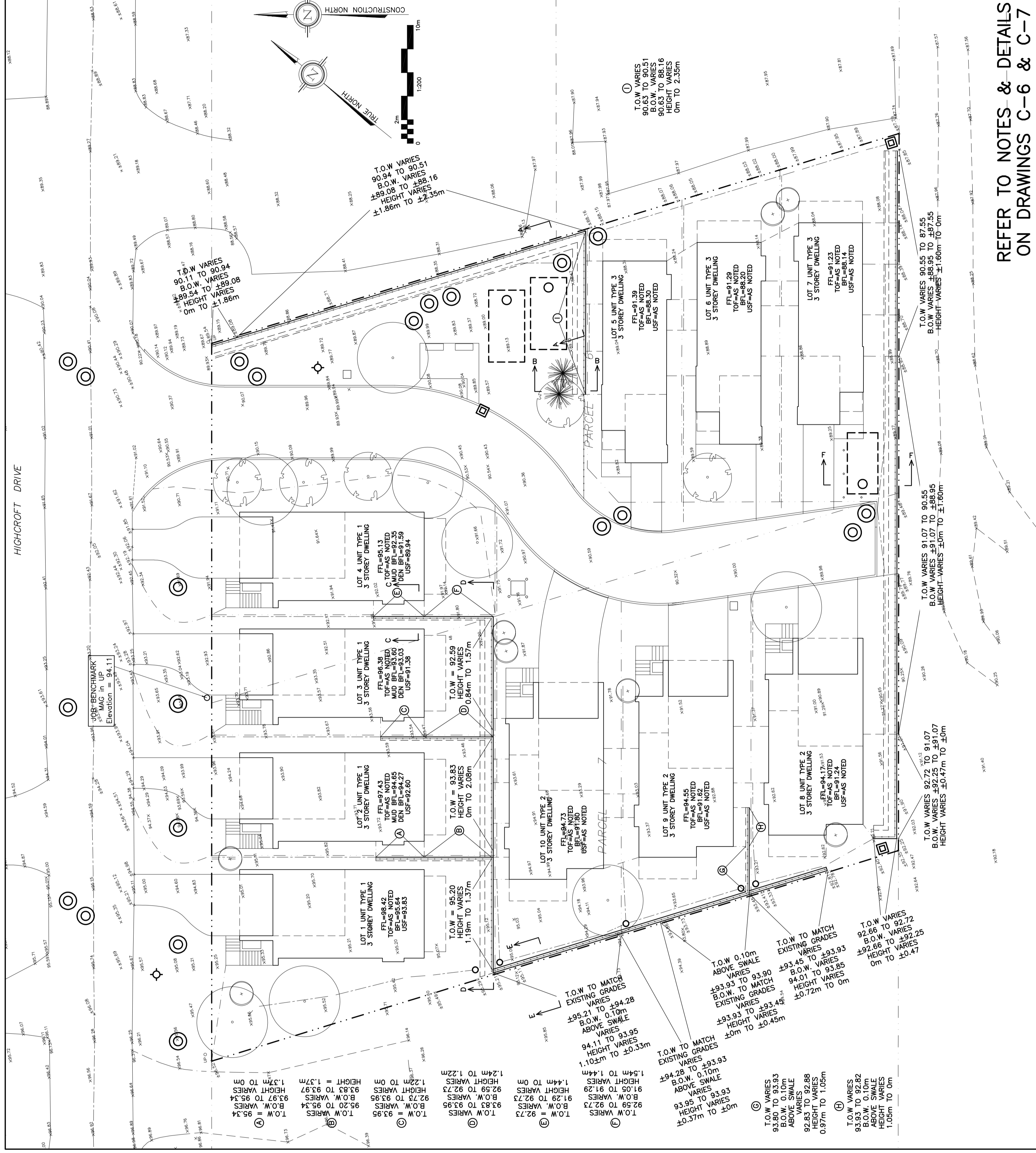
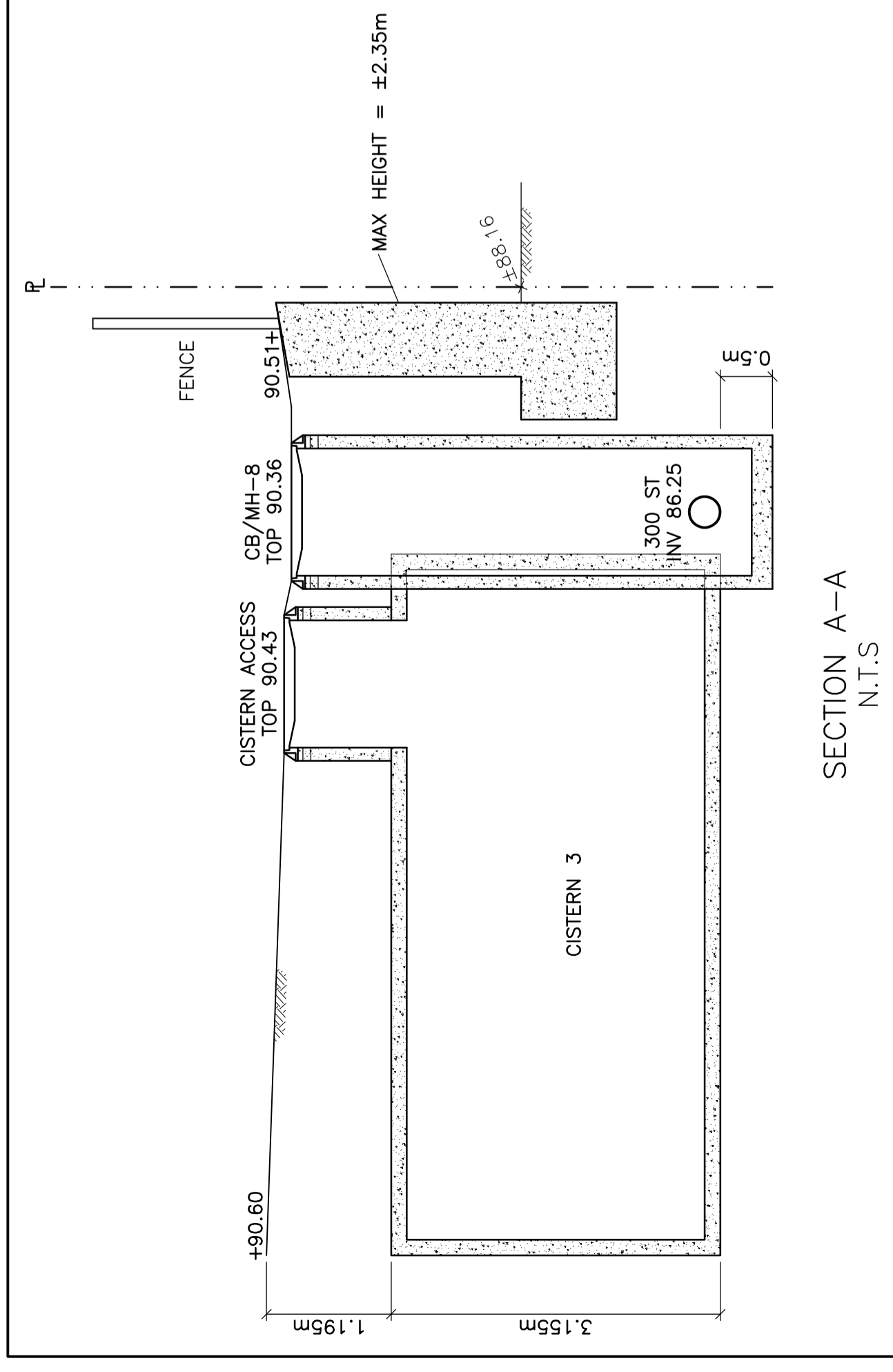
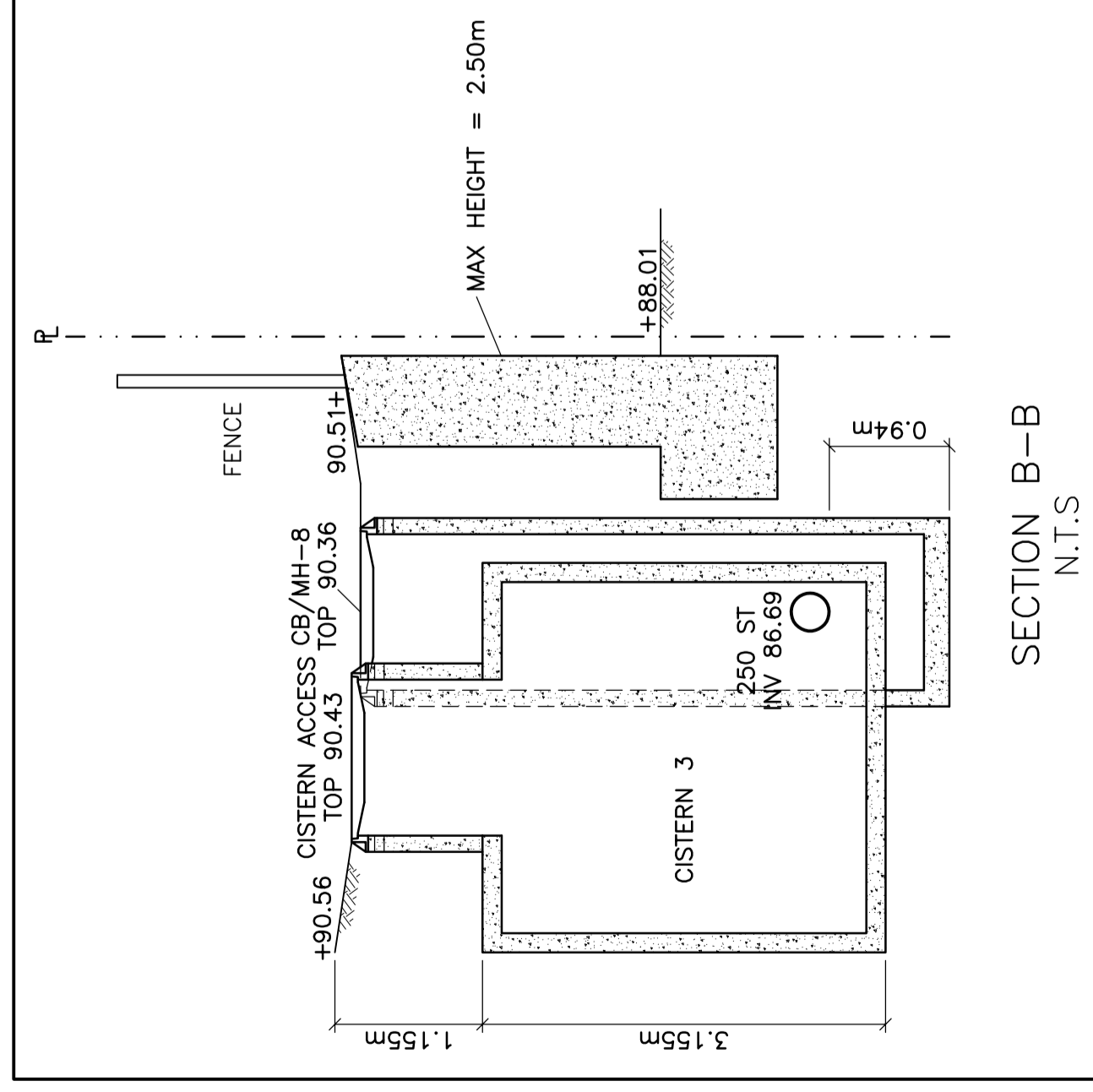
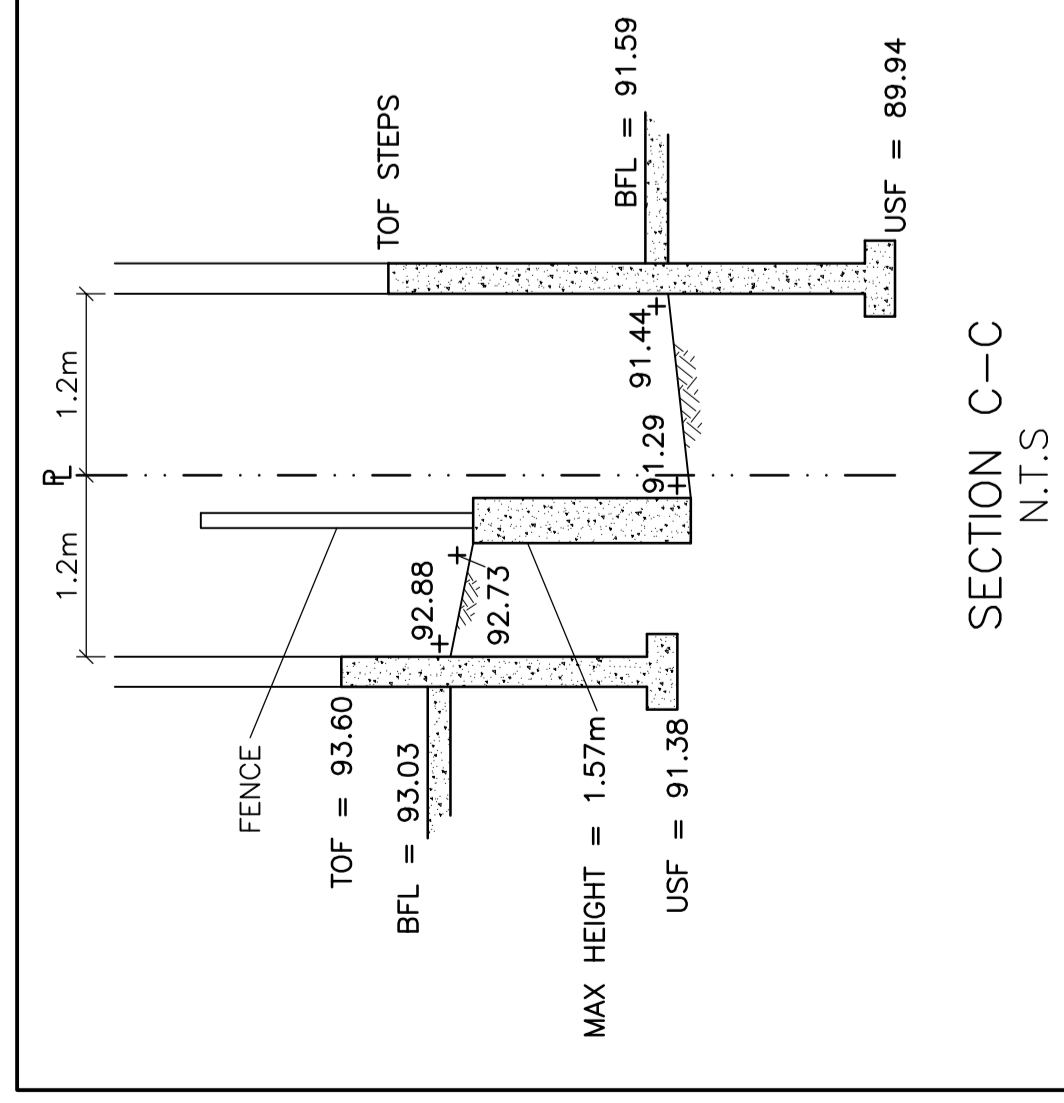
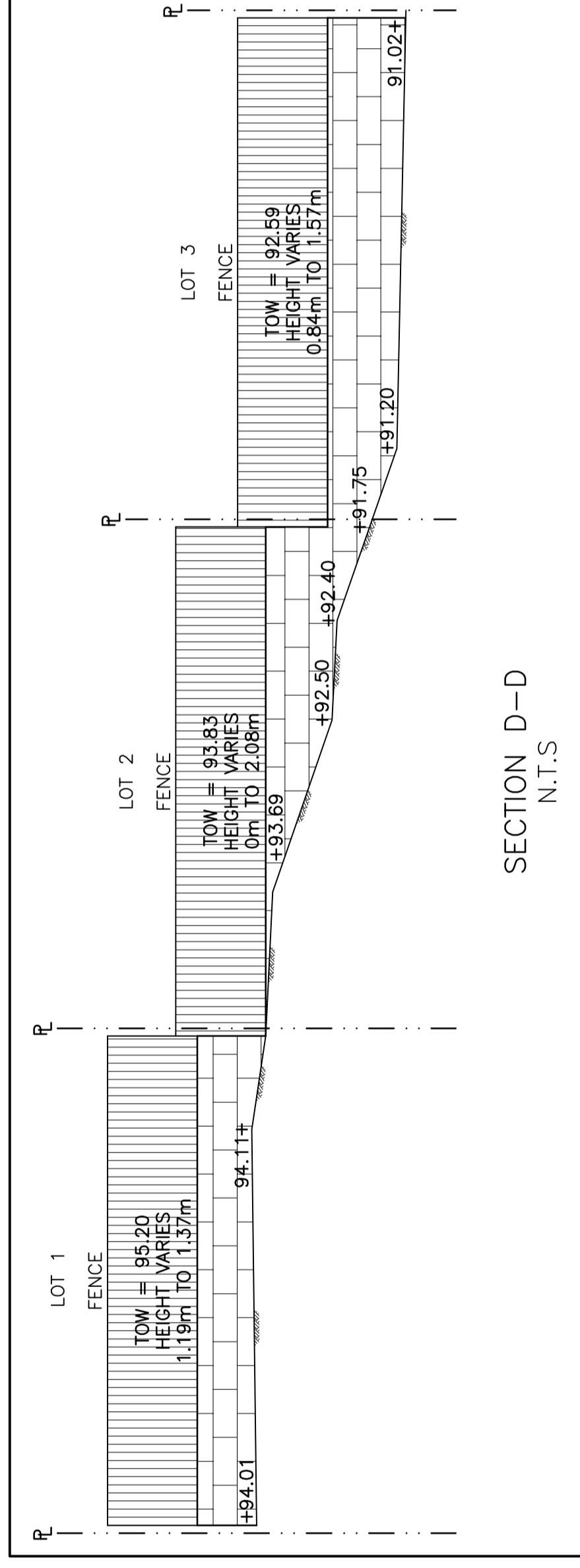
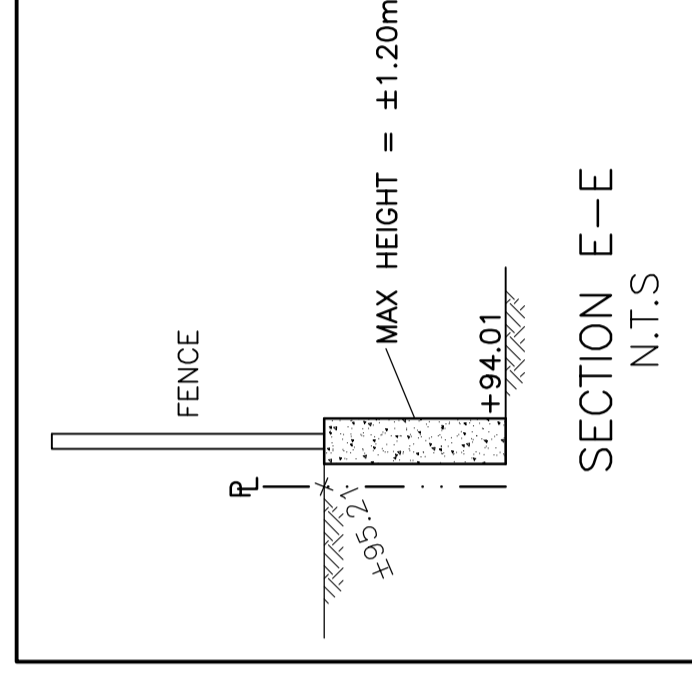
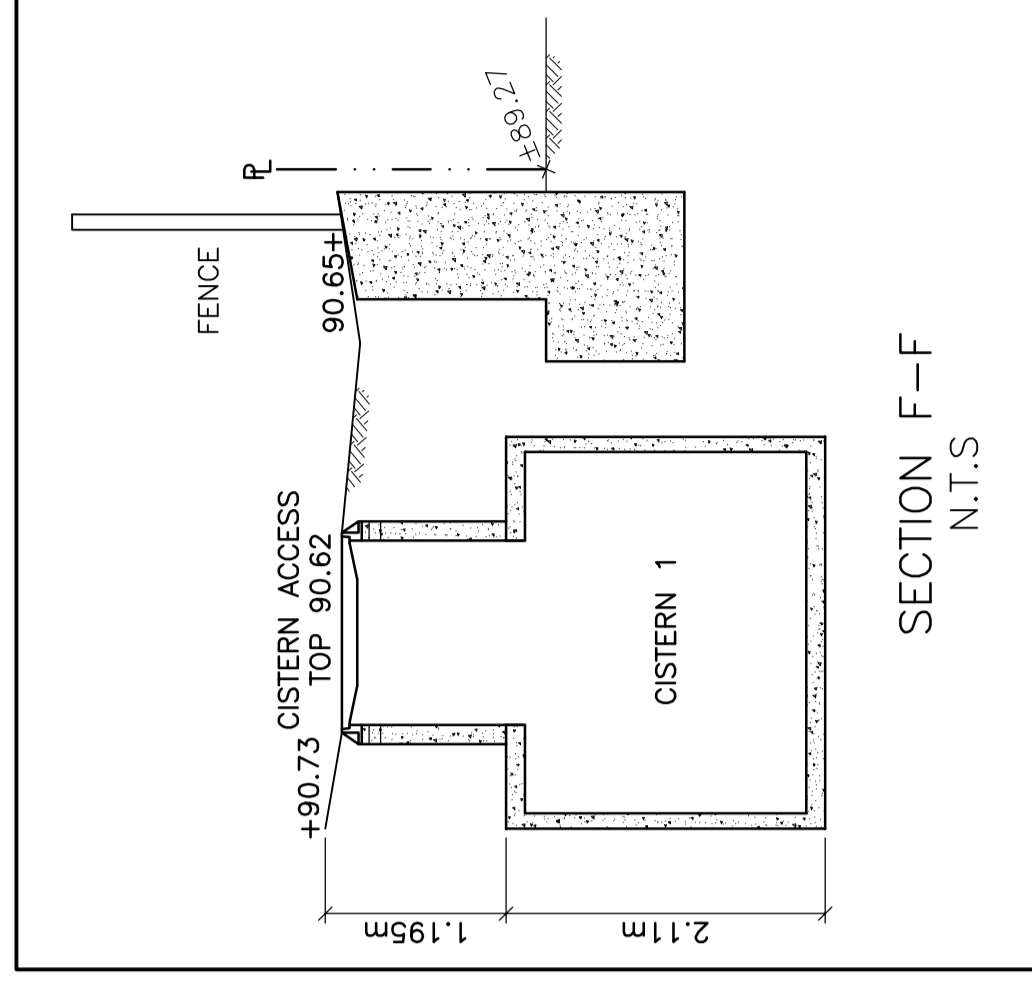

REFER TO NOTES & DETAILS  
 ON DRAWINGS C-6 & C-7