

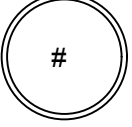

TO BE READ
CONJUNCTIVELY
WITH IFS
ASSOCIATES
REPORT "TREE
CONSERVATION
REPORT for
1330 CARLING
AVENUE
OTTAWA

-  Existing Tree to Remain
-  Existing Tree to be Removed
-  Protection for Existing Tree

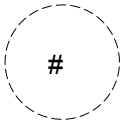

TREE
CONSERVATION
REPORT
1330 CARLING
AVENUE

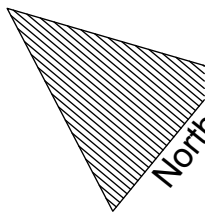
P.O. Box 13593, Ottawa, ON
Telephone: (613) 744-1111
Fax: (613) 744-1111
Website: www.ifsass.com
Urban Forestry & Forest Management

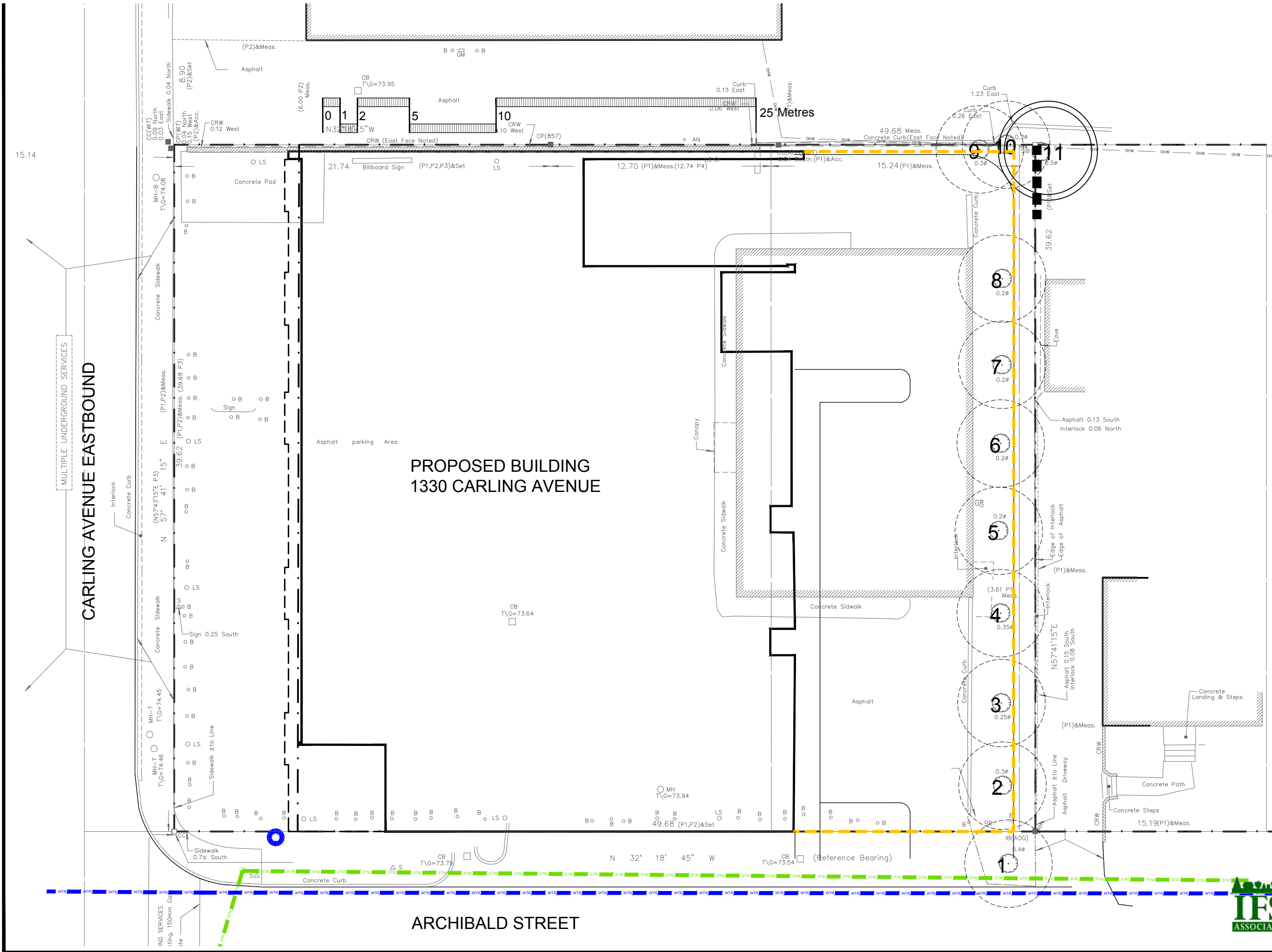

PROPOSED BUILDING
1330 CARLING AVENUE

CARLING AVENUE EASTBOUND

ARCHIBALD STREET

P.O. Box 13593, Ottawa, ON
Telephone: (613) 744-1111
Fax: (613) 744-1111
Website: www.ifsass.com
Urban Forestry & Forest Management