

2020/04/15 10:40:40 Design/120015-GP.dwg GPR Apr 15, 2020 - 3:25 pm, alonge

NOTE:  
THE POSITION OF ALL POLE LINES, CONDUITS,  
WATERMANS, SEWERS AND OTHER  
UNDERGROUND AND OVERGROUND UTILITIES AND  
STRUCTURES IS NOT NECESSARILY SHOWN ON  
THE CONTRACT DRAWINGS, AND WHERE SHOWN,  
THE ACCURACY OF THE POSITION OF SUCH  
UTILITIES AND STRUCTURES IS NOT GUARANTEED.  
BEFORE STARTING WORK, DETERMINE THE EXACT  
LOCATION OF ALL SUCH UTILITIES AND  
STRUCTURES AND ASSUME ALL LIABILITY FOR  
DAMAGE TO THEM.

INLET CONTROL DEVICE DATA - U/G STORAGE CHAMBER OUTLET						
DESIGN EVENT	ORIFICE DIAMETER (mm)	DIAMETER OF OUTLET PIPE (mm)	DESIGN FLOW (L/s)	UPSTREAM HEAD (m)	REQUIRED VOLUME (m³)	VOLUME PROVIDED (m³)
1:5 YR	161	375	53.5	0.92	95	205
1:100 YR	161	375	77.6	1.92	205	205

EXISTING SERVICING INFORMATION IS APPROXIMATE AND IS TO BE RECONFIRMED IN FIELD.

NOT FOR  
CONSTRUCTION

REVISION			
No.	REVISION	DATE	BY
2	ISSUED FOR REVIEW	APR 15/20	AAR
1	ISSUED FOR COORDINATION	MAR 27/20	AAR

SCALE	
1:300	
0 3 6 9 12	

DESIGN	AAR
CHECKED	ARM
DRAWN	AAR
CHECKED	ARM
APPROVED	GMAC

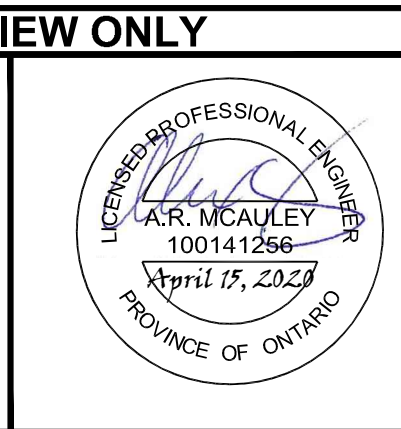
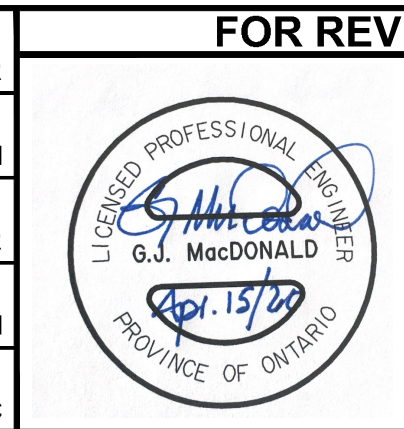

**NOVATECH**  
Engineers, Planners & Landscape Architects  
Suite 200, 240 Michael Cowpland Drive  
Ottawa, Ontario, Canada K2M 1P6  
Telephone (613) 254-9643  
Facsimile (613) 254-5867  
Website www.novatech-eng.com

LOCATION 1705 CARLING AVE, CITY OF OTTAWA PROPOSED HIGH-RISE RESIDENTIAL AND CARE FACILITY	
DRAWING NAME GENERAL PLAN OF SERVICES	PROJECT No. 120010-00
REV # 2	DRAWING No. 120010-GP

#### LEGEND

---	PROPERTY LINE
---	PROPOSED CURB
---	PROPOSED DEPRESSED CURB
---	PROPOSED RETAINING WALL
V&VB	PROPOSED VALVE AND VALVE BOX
⊕	PROPOSED CAP
⊕	PROPOSED WATER METER
⊕	PROPOSED REMOTE METER
⊕	PROPOSED SANITARY SERVICE c/w MANHOLE
⊕	PROPOSED STORM SEWER AND MANHOLE
---	PROPOSED WATERMAIN
---	PROPOSED BUILDING ENTRANCE
---	DIRECTION OF FLOW
○	PROPOSED LANDSCAPE DRAIN (LCB)
○	PROPOSED CATCHBASIN MANHOLE (CBMH)
○	PROPOSED PARKING LOT CATCHBASIN (PCB)
○	PROPOSED REAR/YARD CATCH BASIN (RYCB)
○	PROPOSED TRENCH DRAIN (TD)
---	SIAMENSE CONNECTION
---	EXISTING UTILITY POLE, C/W GUY WIRES
---	EXISTING WATERMAIN C/W VALVE & VALVE CHAMBER
---	EXISTING HYDRANT C/W VALVE & LEAD
---	EXISTING SANITARY MANHOLE & SEWER
---	EXISTING STORM MANHOLE & SEWER
---	EXISTING CATCHBASIN
---	EXISTING GAS MAIN
---	EXISTING OVERHEAD WIRES
---	EXISTING BELL LINE

#### GENERAL NOTES:

- COORDINATE AND SCHEDULE ALL WORK WITH OTHER TRADES AND CONTRACTORS.
- DETERMINE THE EXACT LOCATION, SIZE, MATERIAL AND ELEVATION OF ALL EXISTING UTILITIES PRIOR TO COMMENCING CONSTRUCTION. PROTECT AND ASSUME RESPONSIBILITY FOR ALL EXISTING UTILITIES WHETHER OR NOT SHOWN ON THIS DRAWING.
- OBTAIN ALL NECESSARY PERMITS AND APPROVALS FROM THE CITY OF OTTAWA BEFORE COMMENCING CONSTRUCTION.
- BEFORE COMMENCING CONSTRUCTION OBTAIN AND PROVIDE PROOF OF COMPREHENSIVE, ALL RISK AND OPERATIONAL LIABILITY INSURANCE FOR \$2,000,000.00. INSURANCE POLICY TO NAME OWNERS, ENGINEERS AND ARCHITECTS AS CO-INSURED.
- RESTORE ALL DISTURBED AREAS ON-SITE AND OFF-SITE, INCLUDING TRENCHES AND SURFACES ON PUBLIC ROAD ALLOWANCES TO EXISTING CONDITIONS OR BETTER TO THE SATISFACTION OF THE CITY OF OTTAWA.
- REMOVE FROM SITE ALL EXCESS EXCAVATED MATERIAL, ORGANIC MATERIAL AND DEBRIS. EXCAVATE AND REMOVE FROM SITE ANY CONTAMINATED MATERIAL (IF ANY) SHALL BE DISPOSED OF AT A LICENSED LANDFILL FACILITY.
- ALL ELEVATIONS ARE GEODETIC. THE SITE BENCHMARK IS THE TOP OF SPINDLE ON THE HYDRANT ON THE NORTH SIDE OF CARLING AVENUE (ELEV = 80.56). REFER TO ANNEX, OSULLIVAN VOLLEBECK LTD. TOPOGRAPHIC PLAN OF PART OF LOT 30 CONFESSION 1.
- REFER TO GEOTECHNICAL REPORT PG4423-1, DATED FEB 16, 2018, PREPARED BY PATERSON GROUP INC. FOR SUBSURFACE CONDITIONS, CONSTRUCTION RECOMMENDATIONS, AND GEOTECHNICAL INSPECTION REQUIREMENTS. THE GEOTECHNICAL CONSULTANT IS TO REVIEW ON-SITE CONDITIONS AFTER EXCAVATION PRIOR TO PLACEMENT OF THE GRANULAR MATERIAL.
- REFER TO ARCHITECT'S AND LANDSCAPE ARCHITECT'S DRAWINGS FOR BUILDING AND HARDSURFACE AREAS AND DIMENSIONS.
- REFER TO DEVELOPMENT SERVICING STUDY AND STORMWATER MANAGEMENT REPORT (R-2020-051) PREPARED BY NOVATECH.
- SAW CUT AND KEY GRIND ASPHALT AT ALL ROAD CUTS AND ASPHALT.
- CONTRACTOR TO PROVIDE THE CONSULTANT WITH A GENERAL PLAN OF SERVICES AND GRADING PLAN INDICATING ALL SERVICING AS-BUILT INFORMATION SHOWN ON THIS PLAN. AS-BUILT INFORMATION MUST INCLUDE: PIPE MATERIAL, SIZES, LENGTHS, SLOPES, INVERT AND T/O ELEVATIONS, STRUCTURE LOCATIONS, VALVE AND HYDRANT LOCATION, TWM ELEVATIONS, ANY ALIGNMENT CHANGES, AND ALL SURFACE ELEVATION AS-BUILT GRADINGS.
- REFER TO CITY OF OTTAWA ROAD REINSTATEMENT DETAIL R10 FOR ALL REQUIRED ROAD REINSTATEMENTS.

#### SEWER NOTES:

- SPECIFICATIONS:

ITEM	SPEC. No.	REFERENCE
CATCHBASIN (600x600mm)	705.010	OPSD
STORM / SANITARY MANHOLE (12000)	701.010	OPSD
STORM / SANITARY MANHOLE (15000)	701.011	OPSD
CB, FRAME & COVER	400.020	OPSD
STORM / SANITARY MH FRAME	S25	CITY OF OTTAWA
SANITARY COVER	S24	CITY OF OTTAWA
STORM COVER (CLOSED)	S24.1	CITY OF OTTAWA
STORM COVER (OPEN)	S28.1	CITY OF OTTAWA
SEWER TRENCH	S6 & S7	CITY OF OTTAWA
STORM SEWER	PVC DR 35	CITY OF OTTAWA
SANITARY SEWER	PVC DR 35	CITY OF OTTAWA
ELBOW CB	S31	CITY OF OTTAWA
TEE CB	S30	CITY OF OTTAWA
THERMAL INSULATION	1109.030	OPSD
PARKING LOT CATCH BASIN (PCB)		REFER TO MECHANICAL
PARKING LOT TRENCH DRAIN (TD)		REFER TO MECHANICAL
- SERVICES ARE TO BE CONSTRUCTED TO 1.0m FROM FACE OF BUILDING AT A MINIMUM SLOPE OF 1.0%.
- PIPE BEDDING, COVER AND BACKFILL ARE TO BE COMPACTED TO AT LEAST 95% OF THE STANDARD PROCTOR MAXIMUM DRY DENSITY. THE USE OF CLEAR CRUSHED STONE AS A BEDDING LAYER SHALL NOT BE PERMITTED.
- FLEXIBLE CONNECTIONS ARE REQUIRED FOR CONNECTING PIPES TO MANHOLES (FOR EXAMPLE KOR-N-SEAL, PSX: POSITIVE SEAL AND DURASEAL). THE CONCRETE CRADLE FOR THE PIPE CAN BE ELIMINATED.
- DYE TESTING IS TO BE COMPLETED ON ALL SANITARY SERVICES TO CONFIRM PROPER CONNECTION TO THE SANITARY SEWER MAIN.
- STORM MANHOLES AND CBMHs ARE TO HAVE 300mm SUMPUS UNLESS OTHERWISE INDICATED.
- CONTRACTOR TO TELEPHONE (CCTV) ALL PROPOSED SEWERS, 200mm OR GREATER PRIOR TO BASE COURSE ASPHALT, UPON COMPLETION OF CONTRACT, THE CONTRACTOR IS RESPONSIBLE TO FLUSH AND CLEAN ALL SEWERS & APPURTENANCES.
- INSULATE ALL STORM AND SANITARY SEWERS THAT HAVE LESS THAN 2.0m OF COVER.
- BACK FLOW VALVES FOR STORM SERVICE CONNECTIONS ARE REQUIRED. REFER TO MECHANICAL DRAWINGS.

#### WATERMAIN NOTES:

- SPECIFICATIONS:

ITEM	SPEC. No.	REFERENCE
WATERMAIN TRENCHING	W17	CITY OF OTTAWA
THERMAL INSULATION IN SHALLOW TRENCHES	W22	CITY OF OTTAWA
WATERMAIN CROSSING BELOW SEWER	W25	CITY OF OTTAWA
WATERMAIN	PVC DR 18	CITY OF OTTAWA
HYDRANT	WSD-24	CITY OF OTTAWA
WATERMAIN VALVE & VALVE BOX	WSD-19	CITY OF OTTAWA
- SUPPLY AND CONSTRUCT ALL WATERMANS AND APPURTENANCES IN ACCORDANCE WITH THE CITY OF OTTAWA STANDARDS AND SPECIFICATIONS. EXCAVATION, INSTALLATION, BACKFILL AND RESTORATION OF ALL WATERMANS BY THE CONTRACTOR. CONNECTIONS AND SHUT-OFFS AT THE MAIN AND CHLORINATION OF THE WATER SYSTEM SHALL BE PERFORMED BY CITY OFFICIALS.
- WATERMAIN SHALL BE MINIMUM 2.4m DEPTH BELOW GRADE UNLESS OTHERWISE INDICATED.
- PROVIDE MINIMUM 0.30m CLEARANCE BETWEEN OUTSIDE OF PIPES AT ALL CROSSINGS.
- WATER SERVICE IS TO BE CONSTRUCTED TO WITHIN 1.0m OF FOUNDATION WALL AND CAPPED, UNLESS OTHERWISE INDICATED.