

1 SITE PLAN  
SP01 SCALE: 1:100

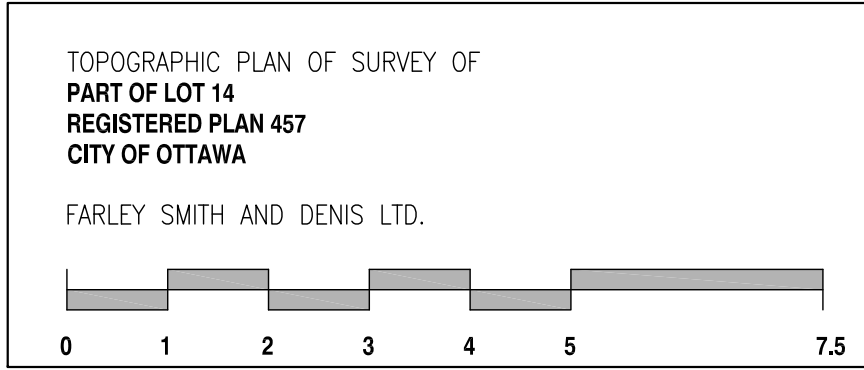

LOCATION PLAN  
SCALE: NTS



SURVEY INFO  
SCALE: NTS

SITE & PROJECT STATISTICS			
Zoning By-law	RM		
Lot Width	29.32 m		
Lot Area	1421 m²		
Number of Units	30		
Zoning Mechanism		Requirements	Proposed
Min. Front Yard Setback		3m	3m
Min. Interior Side Yard		3m	3m
Min. Rear Yard Setback		7.5m	6m
Max. Building Height		14.5m	11.79m
Vehicle Parking (Area C)	Resident Parking (As per Section 101)	36 spaces (1.2 spaces/unit)	30 spaces
	Visitor Parking (As per section 102)	6 spaces (0.2 spaces/unit)	3 spaces
	Total Parking	42 spaces	33 spaces
Bicycle Parking (Table 1114)		15 spaces (0.5 spaces/unit)	15 spaces
Amenity Area (Table 137)	Total Amenity	198 m² (6m2/unit)	309 m²
	Communal Amenity	94 m² (50% of Required Area)	181 m²
	Private Amenity	N/A	122 m²

PROJECT STATISTICS  
SCALE: NTS

- GENERAL ARCHITECTURAL NOTES:
- This drawing is the property of the Architect and may not be reproduced or used without the expressed consent of the Architect.
  - Drawings are not to be scaled. The Contractor is responsible for checking and verifying all levels and dimensions and shall report all discrepancies to the Architect and obtain clarification prior to commencing work.
  - Upon notice in writing, the Architect will provide written/graphic clarification or supplementary information regarding the intent of the Contract Documents.
  - The Architectural drawings are to be read in conjunction with all other Contract Documents including Project Manuals and the Structural, Mechanical and Electrical Drawings.
  - Positions of exposed or finished Mechanical or Electrical devices, fittings and fixtures are indicated on the Architectural Drawings. Locations shown on the Architectural Drawings shall govern over Mechanical and Electrical Drawings. Mechanical and Electrical items not clearly located will be located as directed by the Architect.
  - These documents are not to be used for construction unless specifically noted for such purpose.

REVISION RECORD

RE-ISSUED FOR SITE PLAN CONTROL	2020-01-08
RE-ISSUED FOR SITE PLAN CONTROL	2019-12-20
RE-ISSUED FOR SITE PLAN CONTROL	2019-10-28
ISSUED FOR COORDINATION	2019-10-02
ISSUED FOR COORDINATION	2019-08-21
ISSUED FOR COORDINATION	2019-07-18
ISSUED FOR SITE PLAN CONTROL	2019-01-28
ISSUED FOR COORDINATION	2018-12-20

ISSUE RECORD

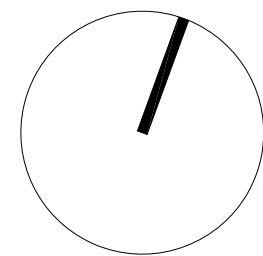

project1  
studio

Project1 Studio Incorporated  
[613.233.3636] | info@project1studio.ca

841 GRENON AVE

841 - 845 GRENON AVE  
Ottawa, ON

PROJ	SCALE	DRAWN	REVIEWED
1849	NOTED	SE	RMK

SITE PLAN & STATISTICS

SP-01

2007-12-19-0018

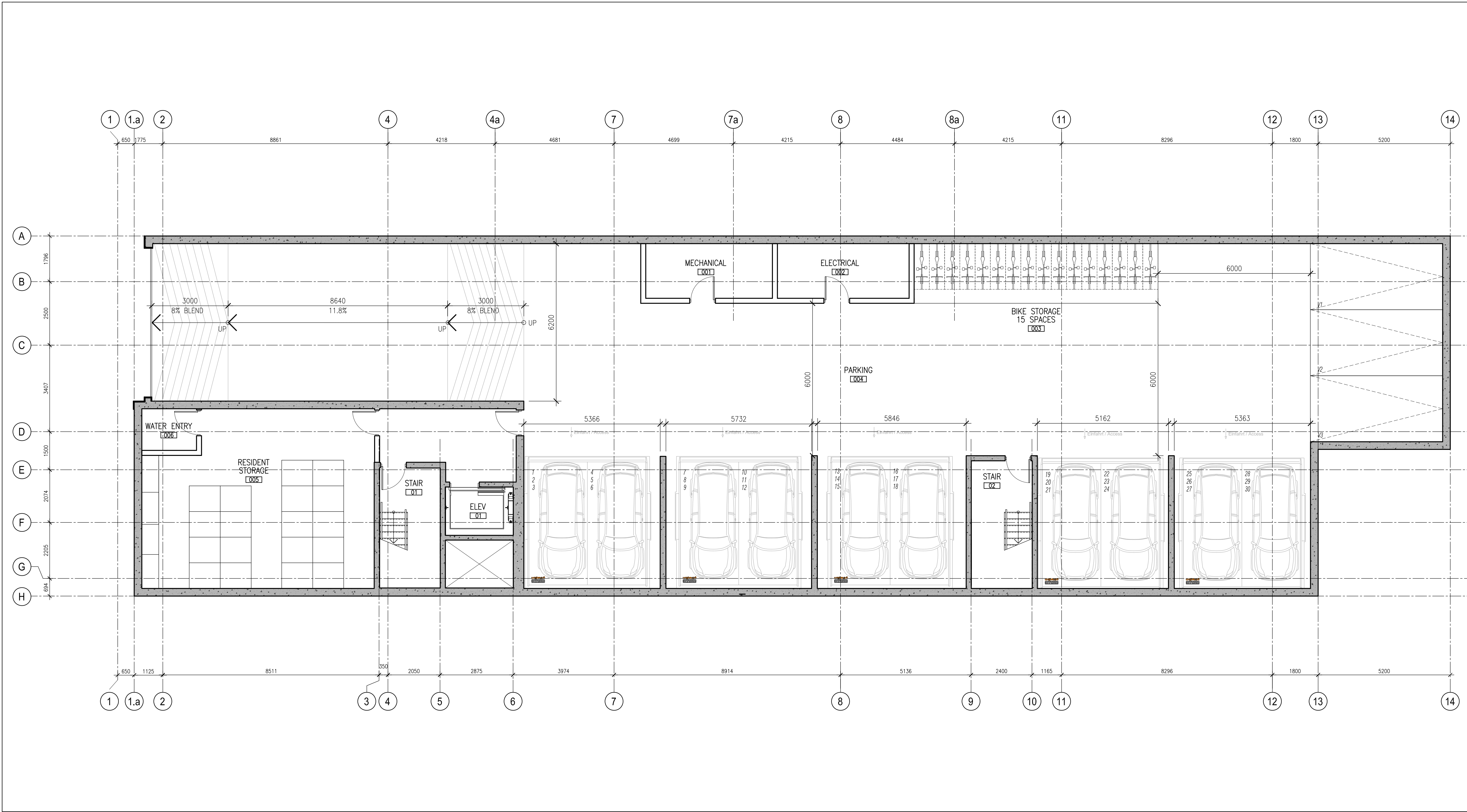

1 P1 LEVEL PLAN  
A100 SCALE: 1:75

- GENERAL ARCHITECTURAL NOTES:
- This drawing is the property of the Architect and may not be reproduced or used without the expressed consent of the Architect.
  - Drawings are not to be scaled. The Contractor is responsible for checking and verifying all levels and dimensions and shall report all discrepancies to the Architect and obtain clarification prior to commencing work.
  - Upon notice in writing, the Architect will provide written/graphic clarification or supplementary information regarding the intent of the Contract Documents.
  - The Architectural drawings are to be read in conjunction with all other Contract Documents including Project Manuals and the Structural, Mechanical and Electrical Drawings.
  - Positions of exposed or finished Mechanical or Electrical devices, fittings and fixtures are indicated on the Architectural Drawings. Locations shown on the Architectural Drawings shall govern over Mechanical and Electrical Drawings. Mechanical and Electrical items not clearly located will be located as directed by the Architect.
  - These documents are not to be used for construction unless specifically noted for such purpose.

REVISION RECORD

RE-ISSUED FOR SITE PLAN CONTROL	2020-01-08
RE-ISSUED FOR SITE PLAN CONTROL	2019-12-20
RE-ISSUED FOR SITE PLAN CONTROL	2019-10-28
ISSUED FOR COORDINATION	2019-09-06
ISSUED FOR COORDINATION	2019-08-21
ISSUED FOR COORDINATION	2019-07-18
ISSUED FOR SITE PLAN CONTROL	2019-01-28

ISSUE RECORD

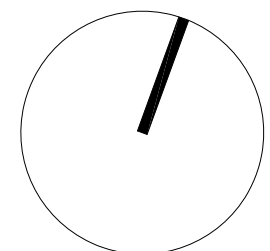

project1  
studio

Project1 Studio Incorporated  
[613.235.3636] | info@project1studio.ca

841 GRENON AVE

841 - 845 GRENON AVE  
Ottawa, ON

PROJ	SCALE	DRAWN	REVIEWED
1849	NOTED	SE	RMK

P1 LEVEL PLAN

A100

2007-12-19-0018



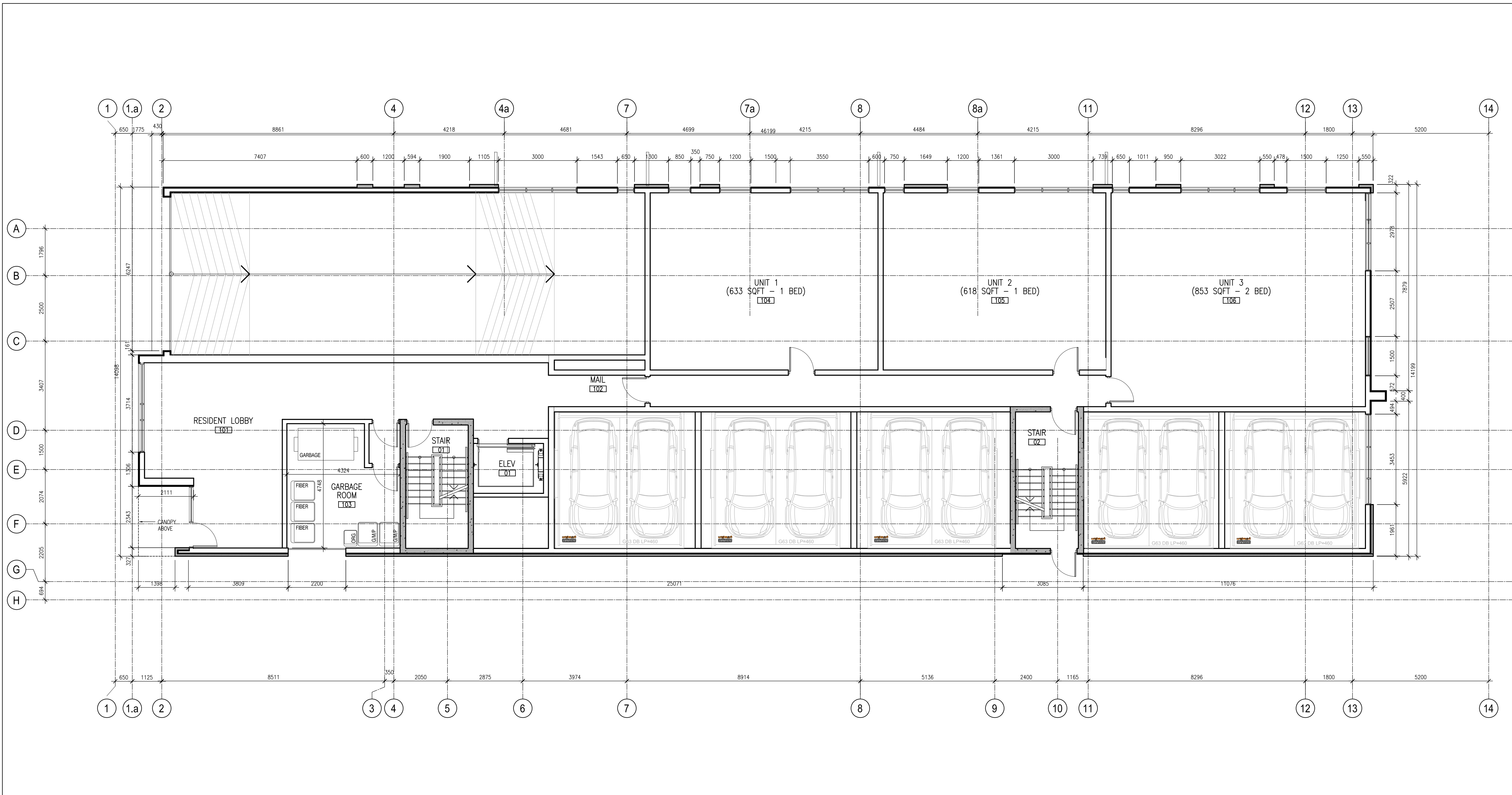

1  
A101 GROUND FLOOR PLAN  
SCALE: 1:75

- GENERAL ARCHITECTURAL NOTES:
- This drawing is the property of the Architect and may not be reproduced or used without the expressed consent of the Architect.
  - Drawings are not to be scaled. The Contractor is responsible for checking and verifying all levels and dimensions and shall report all discrepancies to the Architect and obtain clarification prior to commencing work.
  - Upon notice in writing, the Architect will provide written/graphic clarification or supplementary information regarding the intent of the Contract Documents.
  - The Architectural drawings are to be read in conjunction with all other Contract Documents including Project Manuals and the Structural, Mechanical and Electrical Drawings.
  - Positions of exposed or finished Mechanical or Electrical devices, fittings and fixtures are indicated on the Architectural Drawings. Locations shown on the Architectural Drawings shall govern over Mechanical and Electrical Drawings. Mechanical and Electrical items not clearly located will be located as directed by the Architect.
  - These documents are not to be used for construction unless specifically noted for such purpose.

REVISION RECORD

RE-ISSUED FOR SITE PLAN CONTROL	2020-01-08
RE-ISSUED FOR SITE PLAN CONTROL	2019-12-20
RE-ISSUED FOR SITE PLAN CONTROL	2019-10-28
ISSUED FOR COORDINATION	2019-09-06
ISSUED FOR COORDINATION	2019-08-21
ISSUED FOR COORDINATION	2019-07-18
ISSUED FOR SITE PLAN CONTROL	2019-01-28

ISSUE RECORD

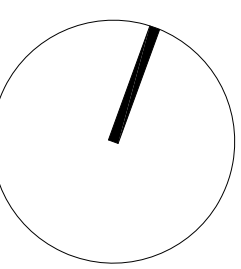

project1  
studio

Project1 Studio Incorporated  
[613.233.3636] | info@project1studio.ca

841 GRENON AVE

841 - 845 GRENON AVE  
Ottawa, ON

PROJ	SCALE	DRAWN	REVIEWED
1849	NOTED	SE	RMK

LEVEL 01 FLOOR PLAN

A101

2007-12-19-018

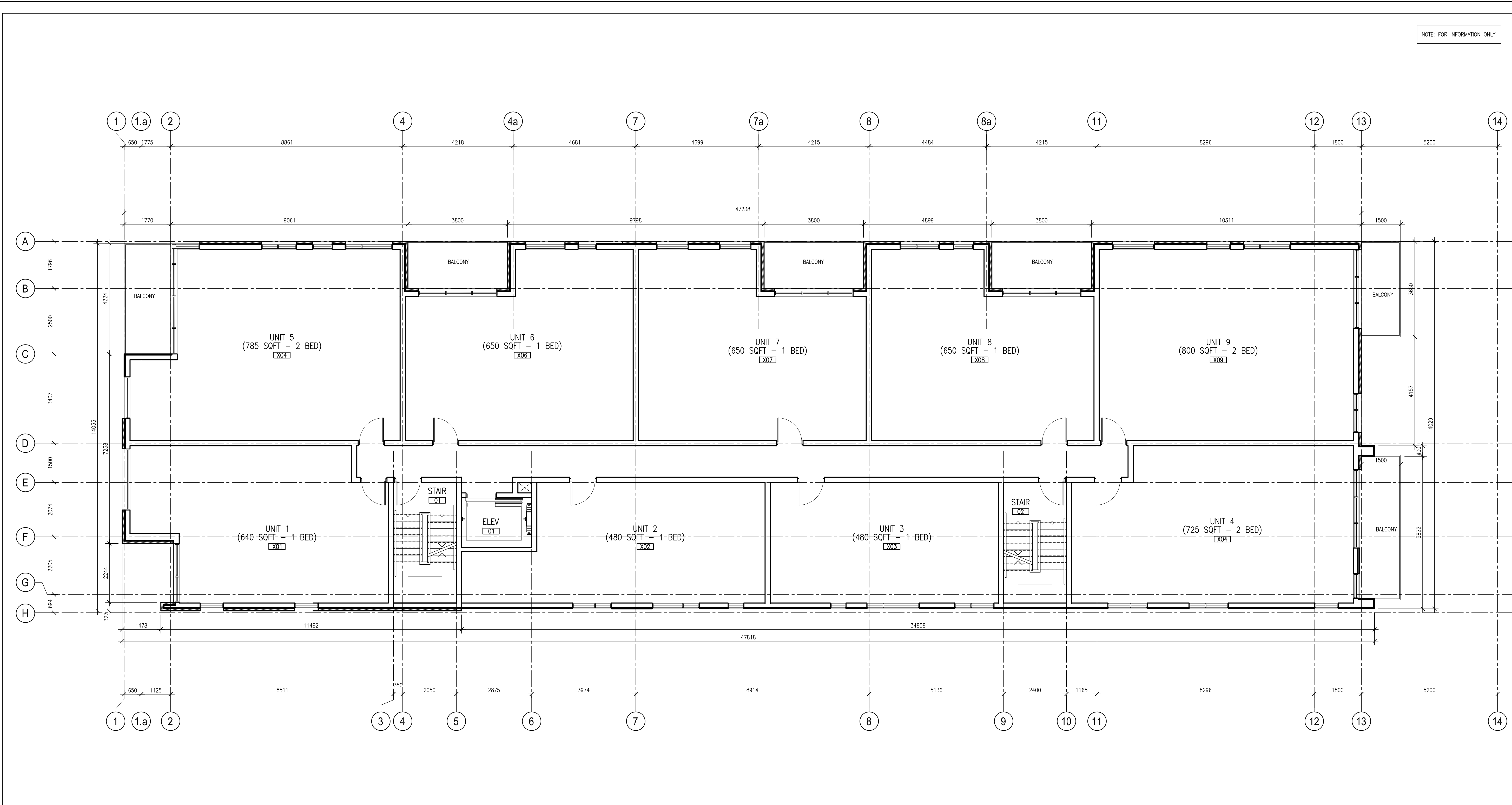

NOTE: FOR INFORMATION ONLY

1 UPPER LEVEL FLOOR PLANS (TYPICAL)  
A102 SCALE: 1:75

- GENERAL ARCHITECTURAL NOTES:
- This drawing is the property of the Architect and may not be reproduced or used without the expressed consent of the Architect.
  - Drawings are not to be scaled. The Contractor is responsible for checking and verifying all levels and dimensions and shall report all discrepancies to the Architect and obtain clarification prior to commencing work.
  - Upon notice in writing, the Architect will provide written/graphic clarification or supplementary information regarding the intent of the Contract Documents.
  - The Architectural drawings are to be read in conjunction with all other Contract Documents including Project Manuals and the Structural, Mechanical and Electrical Drawings.
  - Positions of exposed or finished Mechanical or Electrical devices, fittings and fixtures are indicated on the Architectural Drawings. Locations shown on the Architectural Drawings shall govern over Mechanical and Electrical Drawings. Mechanical and Electrical items not clearly located will be located as directed by the Architect.
  - These documents are not to be used for construction unless specifically noted for such purpose.

REVISION RECORD

RE-ISSUED FOR SITE PLAN CONTROL	2020-01-08
RE-ISSUED FOR SITE PLAN CONTROL	2019-12-20
RE-ISSUED FOR SITE PLAN CONTROL	2019-10-28
ISSUED FOR COORDINATION	2019-09-06
ISSUED FOR COORDINATION	2019-08-21
ISSUED FOR SITE PLAN CONTROL	2019-01-28

ISSUE RECORD

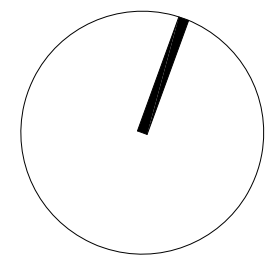

project1  
studio

Project1 Studio Incorporated  
[613.235.3636] | info@project1studio.ca

841 GRENON AVE

841 - 845 GRENON AVE  
Ottawa, ON

PROJ	SCALE	DRAWN	REVIEWED
1849	NOTED	SE	RMK

LEVEL 02 - LEVEL 04  
FLOOR PLAN

A102



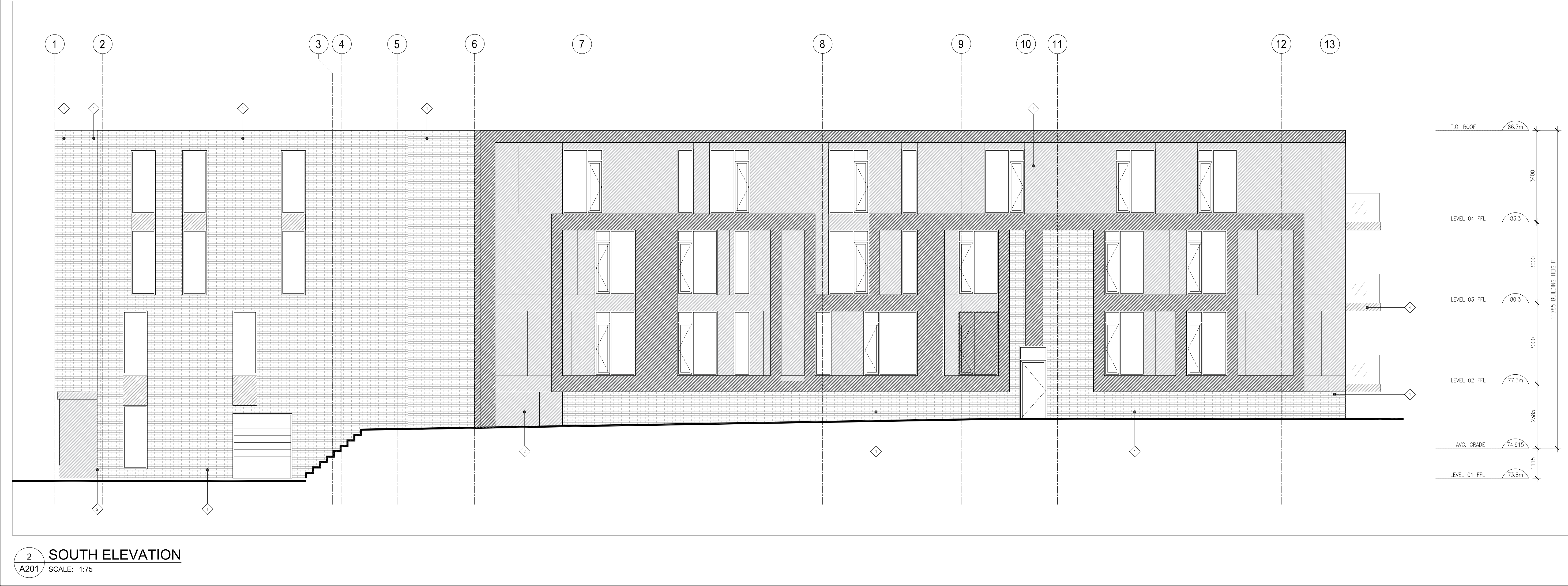

GENERAL ARCHITECTURAL NOTES:

- This drawing is the property of the Architect and may not be reproduced or used without the expressed consent of the Architect.
- Drawings are not to be scaled. The Contractor is responsible for checking and verifying all levels and dimensions and shall report all discrepancies to the Architect and obtain clarification prior to commencing work.
- Upon notice in writing, the Architect will provide written/graphic clarification or supplementary information regarding the intent of the Contract Documents.
- The Architectural drawings are to be read in conjunction with all other Contract Documents including Project Manuals and the Structural, Mechanical and Electrical Drawings.
- Positions of exposed or finished Mechanical or Electrical devices, fittings and returns are indicated on the Architectural Drawings. Locations shown on the Architectural Drawings shall govern over Mechanical and Electrical Drawings. Mechanical and Electrical items not clearly located will be located as directed by the Architect.
- These documents are not to be used for construction unless specifically noted for such purpose.

REVISION RECORD

REVISION	DESCRIPTION	DATE
1	RE-ISSUED FOR SITE PLAN CONTROL	2020-01-08
2	RE-ISSUED FOR SITE PLAN CONTROL	2019-12-20
3	RE-ISSUED FOR SITE PLAN CONTROL	2019-10-28
4	ISSUED FOR COORDINATION	2019-09-06
5	ISSUED FOR COORDINATION	2019-08-21
6	ISSUED FOR SITE PLAN CONTROL	2019-01-28

ISSUE RECORD

ONTARIO ASSOCIATION  
of  
ARCHITECTS  
IAN M. KOCOLINE  
K1C 8S6  
7370

project1  
studio  
Project1 Studio Incorporated  
(613) 235-3636 | info@project1studio.ca

841 GRENON AVE  
841 GRENON AVE  
Ottawa, ON

PROJ	SCALE	DRAWN	REVIEWED
1849	NOTED	SE	RMK

SOUTH & WEST ELEVATIONS

A201

007-12-19-018



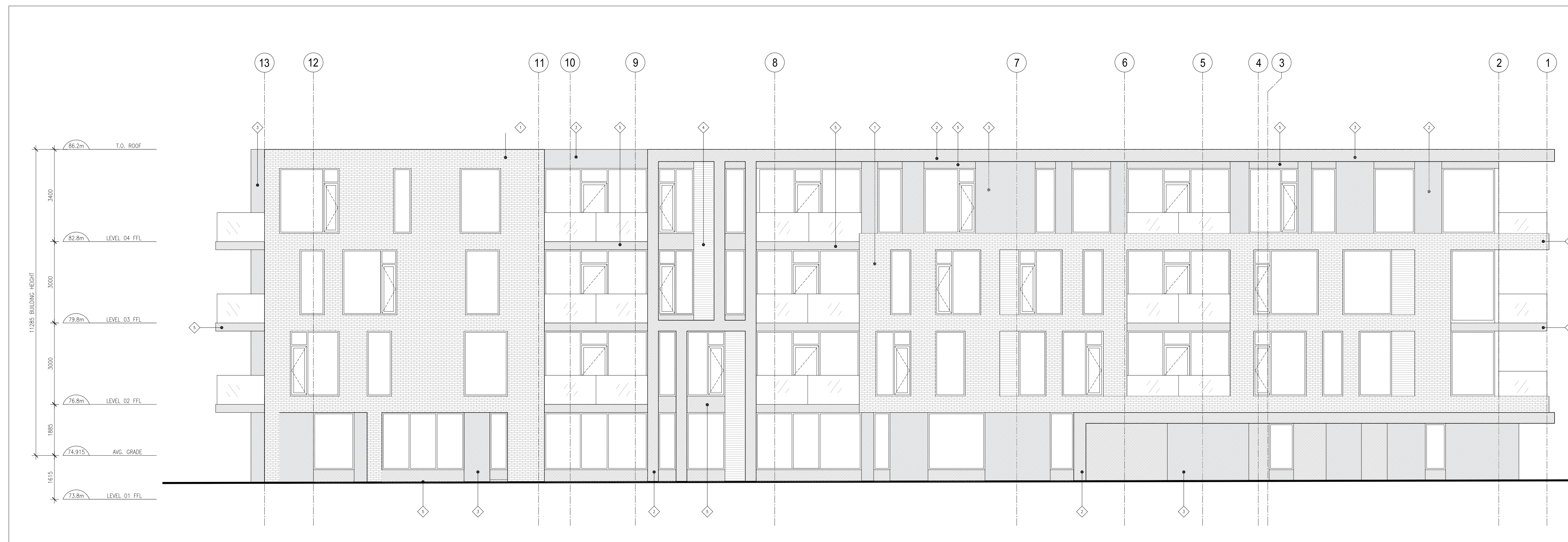
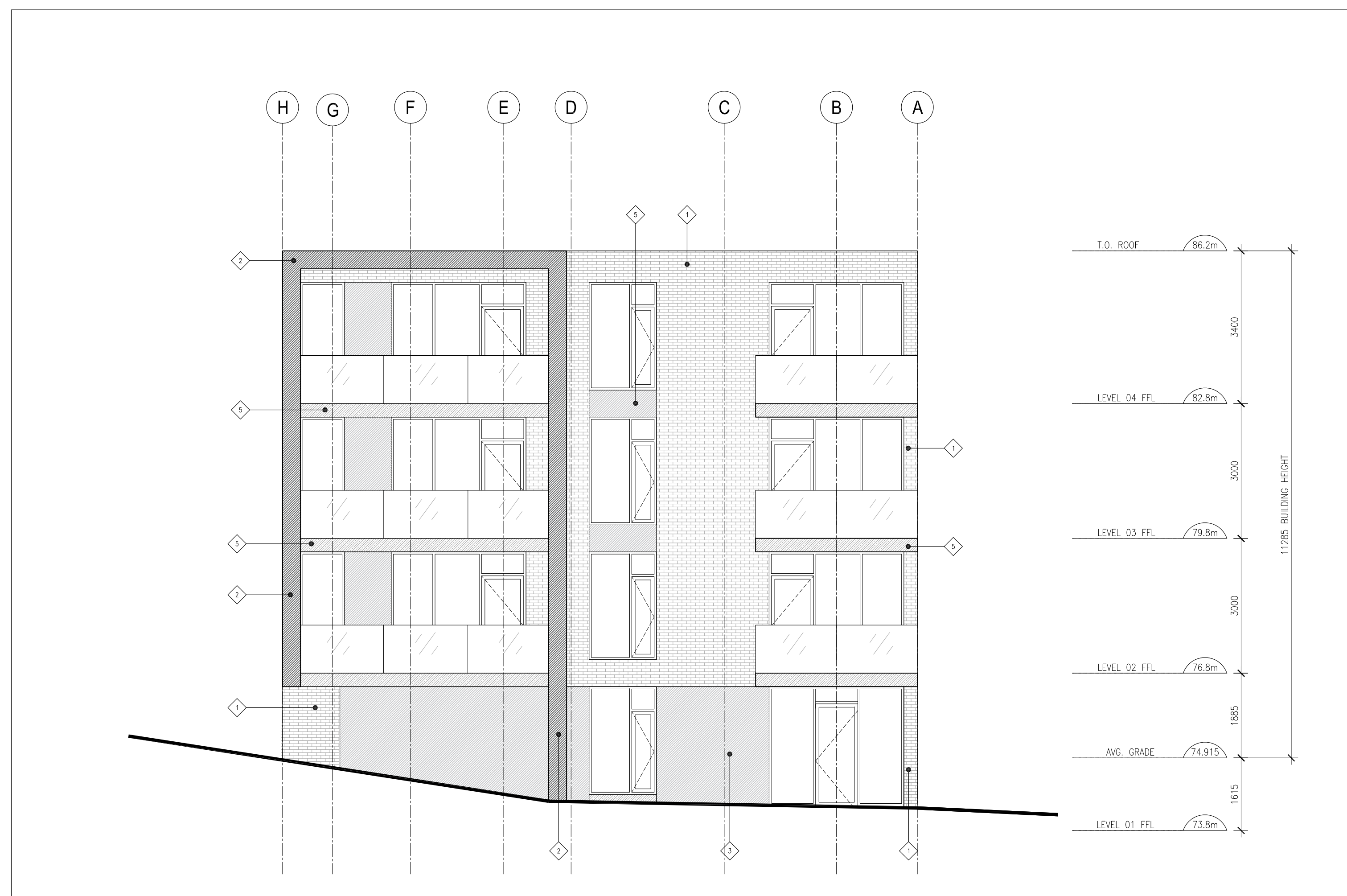

- ## CLADDING LEGEND
- |   |  |   |
|---|--|---|
| 1 | BRICK<br>MANUFACTURER:<br>PRODUCT:<br>COLOUR:  |   |
| 2 | FIBRE CEMENT PANEL<br>MANUFACTURER:<br>COLOUR:   | CEMFORT<br>CHARCOAL GREY                        |
| 3 | FIBRE CEMENT PANEL<br>MANUFACTURER:<br>COLOUR:   | CEMFORT<br>LIGHT GREY                           |
| 4 | PRE-FINISHED WOOD SIDING<br>MANUFACTURER:<br>COLOUR: SUNKISSED<br>PROFILE:<br>SIZE:<br>FINISH: | MAIREC<br>BEIGE<br>MODERN<br>6"<br>BRUSHED FACE |
| 5 | PRE-FINISHED METAL SIDING<br>COLOUR:   | DARK GREY (TO<br>MATCH WINDOW FRAMES)           |

**GENERAL ARCHITECTURAL NOTES:**

1. This drawing is the property of the Architect and may not be reproduced or used without the expressed consent of the Architect.
2. Drawings are not to be scaled. The Contractor is responsible for checking and verifying all level and dimensions and report all discrepancies to the Architect and obtain clarification prior to commencing work.
3. Upon notice in writing, the Architect will provide written graphical clarification or supplementary information regarding the intent of the Contract Documents.
4. The Architect's drawings are to be read in conjunction with all other Contract Documents including Project Manuals and the Structural, Mechanical and Electrical Drawings.
5. Positions of exposed or finished Mechanical or Electrical devices, fittings and connections are indicated on the Architectural Drawings. Locations shown on the Architectural Drawings shall govern over Mechanical and Electrical Drawings. Mechanical and Electrical items not clearly located will be located as directed by the Architect.
6. Existing conditions are not to be used for construction unless specifically noted for such purpose.

REVISION	RECORD
----------	--------

RE-ISSUED FOR SITE PLAN CONTROL	2020-01-08
RE-ISSUED FOR SITE PLAN CONTROL	2019-12-20
RE-ISSUED FOR SITE PLAN CONTROL	2019-10-28
ISSUED FOR COORDINATION	2019-09-06
ISSUED FOR COORDINATION	2019-08-21
ISSUED FOR SITE PLAN CONTROL	2019-01-28

## ISSUE RECORD



project  
studio

Project1 Studio Incorporated  
1613.235.3636 | mail@project1studio.ca

841 GRENON AVE

841 GRENON AVE  
Ottawa, ON

PROJ	SCALE	DRAWN	REVIEWED
1849	NOTED	SE	BMK

### NORTH & EAST ELEVATIONS

# A202

2007 17 19 0019