

W:\active\Planning\landscapa\1604\16040203_31 Mary's Coptic Church\design\drawing\160410203_18.dwg
2019/11/29 12:22 PM By: Load, Corina

1 TREE PRESERVATION PLAN

1:300

ORIGINAL SHEET - ARCH D

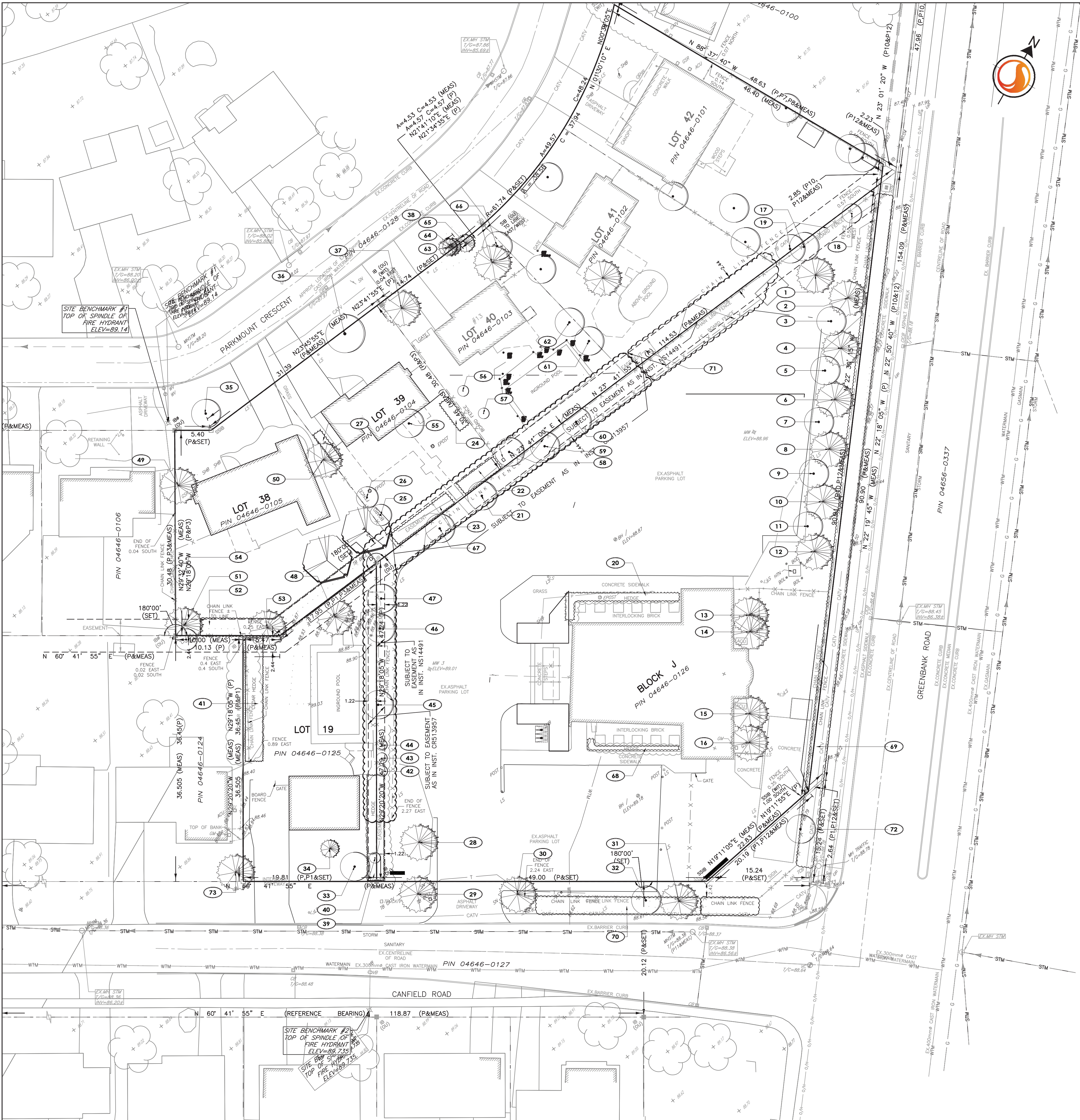

EXISTING VEGETATION SCHEDULE

TREE ASSESSMENT CONDUCTED: July 15, 2019

PLANT ID	BOTANICAL NAME	COMMON NAME	DBH (cm)	HEALTH/ CONDITION	REMARKS
1	Picea abies	Norway Spruce	42	Good / Fair	Dead branches on the side facing the adjacent Norway Maples. Tree is not receiving enough sunlight.
2	Picea abies	Norway Spruce	30	Good / Fair	Dead branches on the side facing the adjacent Norway Maples. Tree is not receiving enough sunlight.
3	Acer platanoides 'Crimson King'	Crimson King Norway Maple	24	Good	
4	Picea abies	Norway Spruce	33	Good / Fair	Dead branches on the side facing the adjacent Norway Maples. Tree is not receiving enough sunlight.
5	Acer platanoides 'Crimson King'	Crimson King Norway Maple	30	Good	
6	Picea abies	Norway Spruce	27	Good / Fair	Dead branches on the side facing the adjacent Norway Maples. Tree is not receiving enough sunlight.
7	Acer platanoides 'Crimson King'	Crimson King Norway Maple	30	Good	
8	Picea abies	Norway Spruce	30	Good / Fair	Dead branches on the side facing the adjacent Norway Maples. Tree is not receiving enough sunlight.
9	Acer platanoides 'Crimson King'	Crimson King Norway Maple	31	Good	
10	Picea abies	Norway Spruce	26	Good / Fair	Dead branches on the side facing the adjacent Norway Maples. Tree is not receiving enough sunlight.
11	Acer platanoides 'Crimson King'	Crimson King Norway Maple	30	Good	
12	Picea abies	Norway Spruce	37	Good	
13	Picea pungens 'Glaucous'	Colorado Blue Spruce	25	Good	Lower branches have been trimmed. Poor form.
14	Picea pungens 'Glaucous'	Colorado Blue Spruce	29	Good	Lower branches have been trimmed. Poor form.
15	Picea pungens 'Glaucous'	Colorado Spruce	30	Good	
16	Picea pungens 'Glaucous'	Colorado Blue Spruce	36	Good	
17	Acer saccharum	Sugar Maple	33	Good	
18	Acer negundo	Manitoba Maple	5 @ 12, 16, 22, 13, 15	Good	Multi-stem tree
19	Malus spp.	Apple Tree	N/A	Good	Located on adjacent property
20	Thuja occidentalis	Eastern White Cedar	N/A	Good	Hedge
21	Acer negundo	Manitoba Maple		Poor	1 dead trunk, large cavity, dead branches.
22	Thuja occidentalis	Eastern White Cedar	N/A	Good	Hedge, 6 m height.
23	Thuja occidentalis	Eastern White Cedar	N/A	Good	Hedge, 6 m height.
24	Thuja occidentalis	Eastern White Cedar	N/A	Good	Hedge, 8 m height.
25	Acer negundo	Manitoba Maple	6	Good	
26	Acer negundo	Manitoba Maple	7	Good	
27	Thuja occidentalis	Eastern White Cedar	N/A	Good	Hedge, 6 m height.
28	Picea glauca	White Spruce	22	Fair	
29	Pinus banksiana	Jack Pine	32	Good	
30	Pinus banksiana	Jack Pine		Good	
31	Pinus sylvestris	Scots Pine	40	Good	
32	Acer negundo	Manitoba Maple	15	Good	
33	Betula papyrifera	White Birch	1 @ 25, 1 @ 27	Good	Multi-stem.
34	Picea pungens 'Hopsi'	Hopsi Blue Spruce	15	Good	
35	Acer platanoides 'Crimson King'	Crimson King Norway Maple	40	Good	
36	Acer negundo	Manitoba Maple	1 @ 66, 1 @ 70	Good	Multiple trunks.
37	Picea pungens 'Glaucous'	Colorado Blue Spruce	58	Good / Fair	
38	Picea pungens 'Glaucous'	Colorado Blue Spruce	30	Good	
39	Thuja occidentalis	Eastern White Cedar	N/A	Good	Hedge, 5 m height.
40	Acer negundo	Manitoba Maple	11	Good	
41	Thuja occidentalis	Eastern White Cedar	N/A	Good	Hedge, 4 m height.
42	Acer ginnala	Amur Maple	5-15	Good	Multi-stem shrub / tree. Invasive. Non-native.
43	Acer ginnala	Amur Maple	5-15	Good	Multi-stem shrub / tree. Invasive. Non-native.
44	Acer ginnala	Amur Maple	5-15	Good	Multi-stem shrub / tree. Invasive. Non-native.
45	Acer saccharum	Sugar Maple	30	Good	
46	Acer negundo	Manitoba Maple	42	Good	
47	Acer negundo	Manitoba Maple	35	Poor	Many dead branches.
48	Picea pungens 'Glaucous'	Blue Colorado Spruce	35	Poor	
49	Picea glauca	White Spruce	30	Fair	Many dead branches.
50	Picea glauca	White Spruce	43	Fair	Many dead branches.
51	Pinus sylvestris	Scots Pine	33	Poor	Many dead branches.
52	Acer ginnala	Amur Maple	N/A	Good / Fair	Hedge. Some dead trunks. Invasive. Non-native.
53	Picea glauca	White Spruce	19	Poor	Many dead branches.
54	Syringa reticulata	Japanese Tree Lilac	5	Good	
55	Betula alleghensis	River Birch	7	Good	
56	Acer palmatum 'Bloodgood'	Bloodgood Japanese Maple	2.5 cm	Fair	25 cm. abrasion on the trunk. Otherwise healthy.
57	Acer palmatum 'Bloodgood'	Bloodgood Japanese Maple	2.5 cm	Fair	30 cm. abrasion on the trunk. Otherwise healthy.
58	Acer saccharum	Sugar Maple	1 @ 26, 1 @ 16	Good	Tree has 2 trunks.
59	Acer negundo	Manitoba Maple	N/A	Good	Tree is located between 2 fences. Inaccessible.
60	Acer negundo	Manitoba Maple	N/A	Good	Tree is located between 2 fences. Inaccessible.
61	Ulmus americana	American Elm	13	Good	
62	Malus spp.	Crabapple	17	Good	
63	Pinus sylvestris	Scots Pine	12	Good	
64	Pinus sylvestris	Scots Pine	7	Good	
65	Pinus sylvestris	Scots Pine	5	Good	
66	Acer ginnala	Amur Maple	4-15	Good	Multi-stem shrub / tree. Invasive. Non-native.
67	Acer saccharum	Sugar Maple	N/A	Good	Tree is located between 2 fences. Inaccessible.
68	Thuja occidentalis	Eastern White Cedar	N/A	Good	Hedge, 1.2 m height.
69	Lonicera spp.	Honeysuckle	N/A	Good	Hedge, 1.8 m height.
70	Lonicera spp.	Honeysuckle	N/A	Good	Hedge, 1.8 m height.
71	Acer negundo, Acer platanoides, Acer spp.	Manitoba Maple, Norway Maple, Maple	10-35	Good to Poor	Vegetation grouping.
72	Acer spp.	Maple	20	Good	
73	Picea pungens	Colorado Spruce		Good	



Stantec Consulting Ltd.
400 - 1331 Clyde Avenue
Ottawa ON
Tel. 613.722.4420
www.stantec.com

Copyright Reserved

The Contractor shall verify and be responsible for all dimensions. DO NOT scale the drawing - any errors or omissions shall be reported to Stantec without delay.
The Copyrights to all designs and drawings are the property of Stantec. Reproduction or use for any purpose other than that authorized by Stantec is forbidden.

Legend

- 000 TREE IDENTIFICATION NUMBER
- EXISTING DECIDUOUS TREE
- EXISTING CONIFEROUS TREE
- EXISTING GROUPING OF VEGETATION
- PROPERTY LINE

Notes

- TOPOGRAPHIC SURVEY AND BENCHMARK COMPLETED BY STANTEC GEOMATICS LTD. DATED JUNE, 2019.
- SITE PLAN PREPARED BY N45 ARCHITECTURE INC. DATED NOVEMBER, 2019.

1	ISSUED FOR REVIEW	CTL	ILL	19.11.29	
Revision		By	Appd.	YY.MM.DD	
File Name:	160410203-LB	CTL	ILL	19.10.16	
		Dwn.	Chkd.	Dsgn.	YY.MM.DD

Permit-Seal

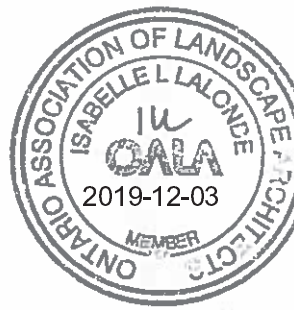

Client/Project

ST. MARY'S COPTIC ORTHODOX CHURCH
1 CANFIELD ROAD

PROPOSED ST. MARY'S COPTIC
ORTHODOX CHURCH
OTTAWA, ON

Title

CURRENT VEGETATION PLAN

Project No.	Scale
160410203	1:300
Drawing No.	Sheet
	Revision

TC-1

1 of 3

1

W:\active\1\Planning\landscapa\1604\Project\1604\10203_31 Mary's Coptic Church\design\drawing\1604\10203_16.dwg
2019/11/29 12:21 PM By: Load, Corina

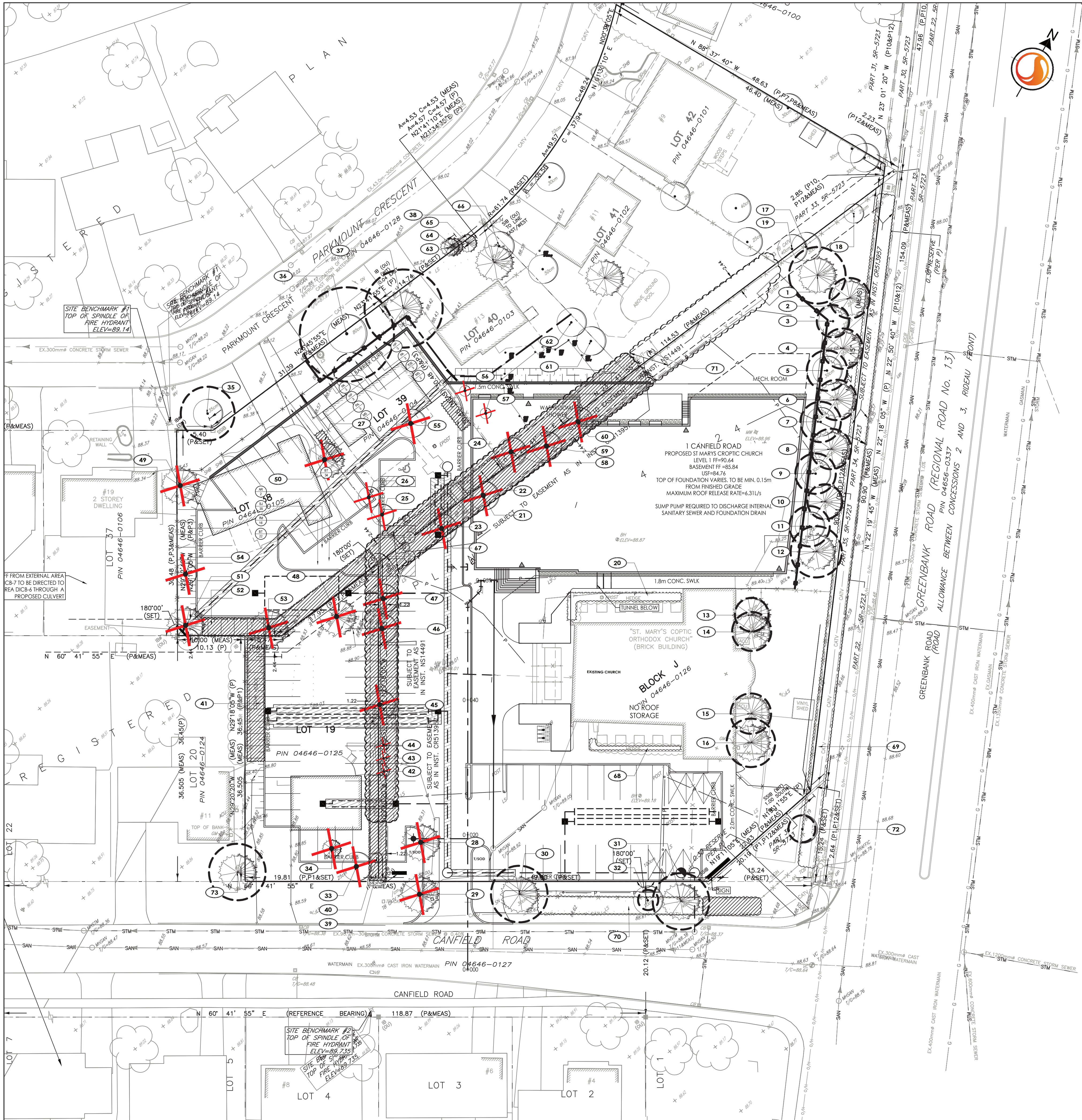

EXISTING VEGETATION SCHEDULE					
TREE ASSESSMENT CONDUCTED: July 15, 2019					
PLANT ID	BOTANICAL NAME	COMMON NAME	DBH (cm)	HEALTH/ CONDITION	REMARKS
1	Picea abies	Norway Spruce	42	Good / Fair	Dead branches on the side facing the adjacent Norway Maples. Tree is not receiving enough sunlight. TO BE PROTECTED.
2	Picea abies	Norway Spruce	30	Good / Fair	Dead branches on the side facing the adjacent Norway Maples. Tree is not receiving enough sunlight. TO BE PROTECTED.
3	Acer platanoides 'Crimson King'	Crimson King Norway Maple	24	Good	TO BE PROTECTED.
4	Picea abies	Norway Spruce	33	Good / Fair	Dead branches on the side facing the adjacent Norway Maples. Tree is not receiving enough sunlight. TO BE PROTECTED.
5	Acer platanoides 'Crimson King'	Crimson King Norway Maple	30	Good	TO BE PROTECTED.
6	Picea abies	Norway Spruce	27	Good / Fair	Dead branches on the side facing the adjacent Norway Maples. Tree is not receiving enough sunlight. TO BE PROTECTED.
7	Acer platanoides 'Crimson King'	Crimson King Norway Maple	30	Good	TO BE PROTECTED.
8	Picea abies	Norway Spruce	30	Good / Fair	Dead branches on the side facing the adjacent Norway Maples. Tree is not receiving enough sunlight. TO BE PROTECTED.
9	Acer platanoides 'Crimson King'	Crimson King Norway Maple	31	Good	TO BE PROTECTED.
10	Picea abies	Norway Spruce	26	Good / Fair	Dead branches on the side facing the adjacent Norway Maples. Tree is not receiving enough sunlight. TO BE PROTECTED.
11	Acer platanoides 'Crimson King'	Crimson King Norway Maple	30	Good	TO BE PROTECTED.
12	Picea abies	Norway Spruce	37	Good	TO BE PROTECTED.
13	Picea pungens 'Glauca'	Colorado Blue Spruce	25	Good	Lower branches have been trimmed. Poor form. TO BE RETAINED.
14	Picea pungens 'Glauca'	Colorado Blue Spruce	29	Good	Lower branches have been trimmed. Poor form. TO BE RETAINED.
15	Picea pungens	Colorado Spruce	30	Good	TO BE PROTECTED.
16	Picea pungens 'Glauca'	Colorado Blue Spruce	36	Good	TO BE PROTECTED.
17	Acer saccharum	Sugar Maple	33	Good	TO BE PROTECTED.
18	Acer negundo	Manitoba Maple	5 @ 12, 16, 22, 13, 15	Good	Multi-stem tree. TO BE PROTECTED..
19	Malus spp.	Apple Tree	N/A	Good	Located on adjacent property
20	Thuja occidentalis	Eastern White Cedar	N/A	Good	Hedge. TO BE PROTECTED.
21	Acer negundo	Manitoba Maple	N/A	Poor	1 dead trunk, large cavity, dead branches. TO BE REMOVED.
22	Thuja occidentalis	Eastern White Cedar	N/A	Good	Hedge. 6 m height. TO BE REMOVED.
23	Thuja occidentalis	Eastern White Cedar	N/A	Good	Hedge. 6 m height. TO BE REMOVED.
24	Thuja occidentalis	Eastern White Cedar	N/A	Good	Hedge. 8 m height. TO BE REMOVED.
25	Acer negundo	Manitoba Maple	6	Good	TO REMAIN.
26	Acer negundo	Manitoba Maple	7	Good	TO BE REMOVED.
27	Thuja occidentalis	Eastern White Cedar	N/A	Good	Hedge. 6 m height. TO BE REMOVED.
28	Picea glauca	White Spruce	22	Fair	TO BE REMOVED.
29	Pinus banksiana	Jack Pine	32	Good	TO BE REMOVED.
30	Pinus banksiana	Jack Pine	N/A	Good	TO BE PROTECTED.
31	Pinus sylvestris	Scots Pine	40	Good	TO BE PROTECTED.
32	Acer negundo	Manitoba Maple	15	Good	TO BE PROTECTED.
33	Betula papyrifera	White Birch	18 @ 25, 18 @ 27	Good	Multi-stem. TO BE REMOVED.
34	Picea pungens 'Hopsii'	Hopsi Blue Spruce	15	Good	TO BE REMOVED.
35	Acer platanoides 'Crimson King'	Crimson King Norway Maple	40	Good	TO BE PROTECTED.
36	Acer negundo	Manitoba Maple	1 @ 66, 1 @ 70	Good	Multiple trunks. TO BE PROTECTED.
37	Picea pungens 'Glauca'	Colorado Blue Spruce	58	Good / Fair	TO BE PROTECTED.
38	Picea pungens 'Glauca'	Colorado Blue Spruce	30	Good	TO REMAIN.
39	Thuja occidentalis	Eastern White Cedar	N/A	Good	Hedge. 5 m height. TO BE REMOVED.
40	Acer negundo	Manitoba Maple	11	Good	TO BE REMOVED.
41	Thuja occidentalis	Eastern White Cedar	N/A	Good	Hedge. 4 m height. TO BE REMOVED.
42	Acer ginnala	Amur Maple	5-15	Good	Multi-stem shrub / tree. Invasive. Non-native. TO BE REMOVED.
43	Acer ginnala	Amur Maple	5-15	Good	Multi-stem shrub / tree. Invasive. Non-native. TO BE REMOVED.
44	Acer ginnala	Amur Maple	5-15	Good	Multi-stem shrub / tree. Invasive. Non-native. TO BE REMOVED.
45	Acer saccharum	Sugar Maple	30	Good	TO BE REMOVED.
46	Acer negundo	Manitoba Maple	42	Good	TO BE REMOVED.
47	Acer negundo	Manitoba Maple	35	Poor	Many dead branches. TO BE REMOVED.
48	Picea pungens 'Glauca'	Blue Colorado Spruce	35	Poor	TO BE REMOVED.
49	Picea glauca	White Spruce	30	Fair	Many dead branches. TO BE REMOVED.
50	Picea glauca	White Spruce	43	Fair	Many dead branches. TO BE REMOVED.
51	Pinus sylvestris	Scots Pine	33	Poor	Many dead branches. TO BE REMOVED.
52	Acer ginnala	Amur Maple	N/A	Good / Fair	Hedge. Some dead trunks. Invasive. Non-native. TO BE REMOVED.
53	Picea glauca	White Spruce	19	Poor	Many dead branches. TO BE REMOVED.
54	Syringa reticulata	Japanese Tree Lilac	5	Good	TO BE REMOVED.
55	Betula alleghensis	River Birch	7	Good	TO BE REMOVED.
56	Acer palmatum 'Bloodgood'	Bloodgood Japanese Maple	2.5 cm ht.	Fair	25 cm. abrasion on the trunk. Otherwise healthy. TO BE REMOVED.
57	Acer palmatum 'Bloodgood'	Bloodgood Japanese Maple	2.5 cm ht.	Fair	30 cm. abrasion on the trunk. Otherwise healthy. TO BE REMOVED.
58	Acer saccharum	Sugar Maple	1 @ 26, 1 @ 16	Good	Tree has 2 trunks. TO BE REMOVED.
59	Acer negundo	Manitoba Maple	N/A	Good	Tree is located between 2 fences. Inaccessible. TO BE REMOVED.
60	Acer negundo	Manitoba Maple	N/A	Good	Tree is located between 2 fences. Inaccessible. TO BE REMOVED.
61	Ulmus americana	American Elm	13	Good	TO REMAIN.
62	Malus spp.	Crabapple	17	Good	TO REMAIN.
63	Pinus sylvestris	Scots Pine	12	Good	TO BE RETAINED.
64	Pinus sylvestris	Scots Pine	7	Good	TO BE RETAINED.
65	Pinus sylvestris	Scots Pine	5	Good	TO BE RETAINED.
66	Acer ginnala	Amur Maple	4-15	Good	Multi-stem shrub / tree. Invasive. Non-native. TO REMAIN.
67	Acer saccharum	Sugar Maple	N/A	Good	Tree is located between 2 fences. Inaccessible. TO BE REMOVED.
68	Thuja occidentalis	Eastern White Cedar	N/A	Good	Hedge. 1.2 m height. TO BE RETAINED.
69	Lonicera spp.	Honeysuckle	N/A	Good	Hedge. 1.8 m height. TO BE PROTECTED.
70	Lonicera spp.	Honeysuckle	N/A	Good	Hedge. 1.8 m height. TO BE PROTECTED.
71	Acer negundo, Acer platanoides, Acer spp.	Manitoba Maple, Norway Maple, Maple	10-35	Good to Poor	Vegetation grouping. TO BE REMOVED EXCEPT BEHIND LOT 41.
72	Acer spp.	Maple	20	Good	TO BE PROTECTED.
73	Picea pungens	Colorado Spruce	N/A	Good	TO BE PROTECTED.

Stantec Consulting Ltd.
400 - 1331 Clyde Avenue
Ottawa ON
Tel. 613.722.4420
www.stantec.com

Copyright Reserved

The Contractor shall verify and be responsible for all dimensions. DO NOT scale the drawing - any errors or omissions shall be reported to Stantec without delay.

The Copyrights to all designs and drawings are the property of Stantec. Reproduction or use for any purpose other than that authorized by Stantec is forbidden.

Legend

000

TREE IDENTIFICATION NUMBER

EXISTING DECIDUOUS TREE

EXISTING CONIFEROUS TREE

EXISTING GROUPING OF VEGETATION TO REMAIN

EXISTING GROUPING OF VEGETATION TO BE REMOVED

EXISTING TREE TO BE REMOVED

EXISTING TREE TO BE RELOCATED

TREE PROTECTION FENCE. REFER TO DETAIL 1/TC3.

CRITICAL ROOT ZONE

PROPERTY LINE

- Notes
1.

TOPOGRAPHIC SURVEY AND BENCHMARK COMPLETED BY STANTEC GEOMATICS LTD. DATED JUNE, 2019.
2.

SITE PLAN PREPARED BY N45 ARCHITECTURE INC. DATED NOVEMBER, 2019.

1	ISSUED FOR REVIEW	CTL	ILL	19.11.29	
Revision		By	Appd.	YY.MM.DD	
File Name:	160410203-LB	CTL	ILL	19.10.16	
		Dwn.	Chkd.	Dsgn.	YY.MM.DD

Permit-Seal

Client/Project

ST. MARY'S COPTIC ORTHODOX CHURCH
1 CANFIELD ROAD

PROPOSED ST. MARY'S COPTIC
ORTHODOX CHURCH
OTTAWA, ON

Title

PROPOSED DEVELOPMENT AND
TREE PRESERVATION PLAN

Project No.	Scale	0 3 9 15m
160410203	1:300	
Drawing No.	Sheet	Revision

W:\active\Planning_Landscapes\1604\Projects\1604\10203_31 Marys Coptic Church\design\drawing\160410203_Landsc.dwg
2019/11/29 3:45 PM By: Load_Corino

Tree Preservation Notes

1. NO VEGETATION SHALL BE REMOVED WITHOUT MUNICIPAL WRITTEN APPROVAL.
2. LOCATION OF EXISTING TREES IS FOR REFERENCE ONLY AND SHALL BE CONFIRMED BY AN ARBORIST AND SURVEYOR.
3. NO VEGETATION REMOVAL SHALL OCCUR BETWEEN APRIL 15 AND AUGUST 15 OF ANY YEAR TO PROTECT BREEDING MIGRATORY BIRDS, AS WELL AS AT RISK BAT SPECIES. SHALL TREE REMOVAL DURING THIS PERIOD BY UNAVOIDABLE. THE CONTRACTOR IS REQUIRED TO CONDUCT A NESTING SURVEY BY A REGISTERED PROFESSIONAL AVIAN BIOLOGIST TO IDENTIFY AND ENSURE NO NESTING ACTIVITIES ARE PRESENT. TREE REMOVAL WILL BE ALLOWED WITHIN FIVE (5) DAYS OF CONDUCTING THE SURVEY.
4. CONTRACTOR SHALL ENSURE THE PROTECTION OF MATURE TREES IDENTIFIED TO BE RETAINED. TREE PROTECTION FENCING SHALL BE INSTALLED AT THE CRITICAL ROOT ZONE (CRZ) OF TREES WHERE THE CRZ IS ESTABLISHED AS BEING 10 CENTIMETRES FROM THE TRUNK OF A TREE FOR EVERY CENTIMETRE OF TRUNK DIAMETER AT BREAST HEIGHT (DBH). THE CRZ IS CALCULATED AS DBH X 10 CM. TREE PROTECTION FENCING SHALL BE INSTALLED AS SPECIFIED.
5. DURING EXCAVATION EQUIPMENT MUST BE MAINTAINED WITHIN THE CONFINES OF THE WORK AREA SO AS NOT TO DISRUPT ANY TURF OR TREE ROOTS UNNECESSARILY. DO NOT PLACE ANY MATERIAL OR EQUIPMENT WITHIN THE CRITICAL ROOT ZONE (CRZ) OF ANY TREE TO BE RETAINED.
6. DO NOT RAISE OR LOWER THE EXISTING GRADE WITHIN THE CRZ WITHOUT APPROVAL
7. ALL EXCAVATED MATERIAL, INCLUDING IMPORTED MATERIAL, MUST BE REMOVED IMMEDIATELY AND NOT PLACED ON GRASS OR NEAR TREES IN ORDER TO PREVENT ROOT DAMAGE, ACCIDENTAL HITTING OF ADJACENT TREES, AND TURF DAMAGE OUTSIDE OF WORK AREA.
8. CONTRACTOR SHALL MINIMIZE SOIL COMPACTION BY KEEPING OPERATION OF MACHINERY AND EQUIPMENT CONFINED TO DESIGNATED WORK AREA.
9. DO NOT ATTACH ANY SIGNS, NOTICES, OR POSTERS TO ANY TREES
10. CONTRACTOR SHALL KEEP A SPILL KIT ON SITE.
11. CONTRACTOR SHALL DEVELOP AN EMERGENCY RESPONSE PLAN.
12. CONTRACTOR SHALL AVOID SOIL CONTAMINATION AND FUTURE LIABILITY BY CONFINING THE OILING AND REFUELING OF MACHINERY AND EQUIPMENT TO DESIGNATED STAGING AREA.
13. NO FUEL IS TO BE STORED WITHIN THE CRITICAL ROOT ZONE (CRZ) OF ANY TREE AND EXHAUST FUMES FROM ALL EQUIPMENT MUST NOT BE DIRECTED TOWARDS ANY TREE'S CANOPY.
14. CONTRACTOR SHALL PREVENT ANY DAMAGE TO THE ROOT SYSTEM, TRUNK OR BRANCHES OF ANY TREES TO BE RETAINED ON SITE AND ON ADJACENT PROPERTIES.
15. STORAGE OF EQUIPMENT AND VEHICLES WITHIN THE CRITICAL ROOT ZONE (CRZ) OF EXISTING TREES IS STRICTLY PROHIBITED.
16. WHERE LIMBS OR PORTIONS OF TREES ARE REMOVED TO ACCOMMODATE CONSTRUCTION WORK, THEY WILL BE REMOVED CAREFULLY IN ACCORDANCE WITH ACCEPTED ARBORICULTURAL PRACTICES.
17. WHERE NECESSARY, THE TREES WILL BE GIVEN AN OVERALL PRUNING TO RESTORE THEIR APPEARANCE. NOT MORE THAN ONE THIRD OF THE TOTAL BRANCHING SHALL BE REMOVED DURING A SINGLE OPERATION. THE SERVICES OF A CERTIFIED ARBORIST SHALL BE RETAINED FOR THIS TASK.

Work Within Protected Areas

1. EXCAVATION WORK:
 - TO ENSURE THE ROOTS ARE NOT DISTURBED MORE THAN NECESSARY AND WHERE EXCAVATION WORKS ARE UNAVOIDABLE WITHIN THE CRZ OF TREES, THE FOLLOWING MITIGATION MEASURES SHALL BE USED:
 - ALL EXCAVATION WITHIN THE CRZ OF TREES SHALL BE BY HAND OR HYDRO EXCAVATION USING THE SMALLEST TOOLS. ROOT CUTTING SHALL BE MADE USING A SHARP SPADE OR KNIFE AT THE LIMIT OF DISTURBANCE PRIOR TO ANY CONSTRUCTION ACTIVITIES.
 - THE CONTRACTOR SHALL ONLY TUNNEL OR BORE WITHIN THE CRZ, INSTEAD OF CREATING A TRENCH.
 - ANY ROOTS THAT ARE EXPOSED BY CONSTRUCTION ACTIVITIES MUST BE COVERED WITH NATIVE TOPSOIL IMMEDIATELY, TO ENSURE THAT THE ROOTS DO NOT DRY OUT OR HAVE ANY FURTHER DAMAGE OCCUR TO THEM.
 - IN ALL THOSE INSTANCES WHERE ROOT PRUNING IS REQUIRED, THE SERVICE OF A CERTIFIED ARBORIST OR QUALIFIED TREE WORKER UNDER THE SUPERVISION OF A CERTIFIED ARBORIST SHALL BE RETAINED. IN ADDITION, ALL REMEDIAL WORKS MUST BE CONDUCTED BY A CERTIFIED CARE PROFESSIONAL TO ENSURE PROPER CARE IS ADMINISTERED IN ORDER TO ENABLE THE CONTINUED HEALTH OF THE TREES.
2. GRADING WORK
 - WHERE RE-GRADING IS REQUIRED WITHIN THE CRZ, IT SHOULD BE PERFORMED BY HAND UNDER THE SUPERVISION OF A CERTIFIED ARBORIST.

Notes:

1. GROUPS OF TREES TO BE PROTECTED SHALL BE TREATED IN A LIKE MANNER WITH FENCING AROUND THE ENTIRE STAND(S).
2. PRUNE BRANCHES TO REMOVE DAMAGED OR OBJECTIONABLE BRANCHES. DO NOT PRUNE LEADERS.
3. TREE PROTECTION SHALL REMAIN UNTIL SUBSTANTIAL PERFORMANCE OF THE PROJECT.
4. IF TREES ARE BEING AFFECTED BY CONSTRUCTION, A WATER AND FERTILIZING PROGRAM WILL BE REQUIRED TO THE SATISFACTION OF THE CITY.

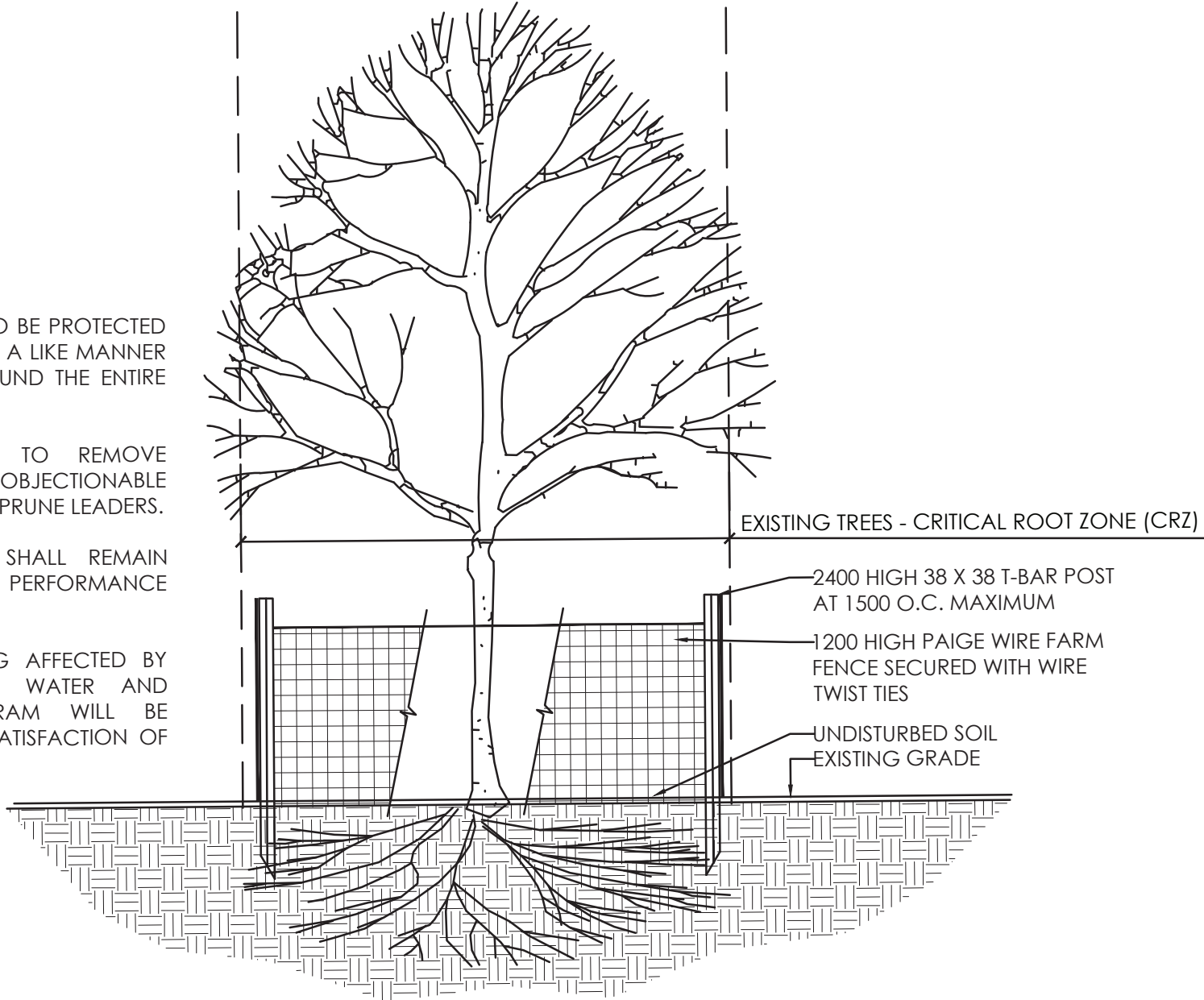

1. TEMPORARY TREE PROTECTION FENCE
N.T.S.



Stantec Consulting Ltd.
400 - 1331 Clyde Avenue
Ottawa ON
Tel. 613.722.4420
www.stantec.com

Copyright Reserved

The Contractor shall verify and be responsible for all dimensions. DO NOT scale the drawing - any errors or omissions shall be reported to Stantec without delay.
The Copyrights to all designs and drawings are the property of Stantec. Reproduction or use for any purpose other than that authorized by Stantec is forbidden.

Legend

Notes

1. TOPOGRAPHIC SURVEY AND BENCHMARK COMPLETED BY STANTEC GEOMATICS LTD. DATED JUNE, 2019.
2. SITE PLAN PREPARED BY N45 ARCHITECTURE INC. DATED NOVEMBER, 2019.

1	ISSUED FOR REVIEW	CTL	ILL 19.11.29
Revision		By	Appd. YY.MM.DD
File Name:	160410203-LB	CTL	ILL 19.10.16
	Dwn.	Chkd.	Dsgn. YY.MM.DD

Permit-Seal

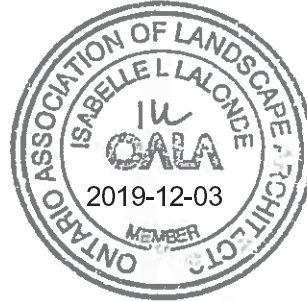

Client/Project

ST. MARY'S COPTIC ORTHODOX CHURCH
1 CANFIELD ROAD

PROPOSED ST. MARY'S COPTIC
ORTHODOX CHURCH
OTTAWA, ON

Title

TREE PRESERVATION DETAILS
AND NOTES

Project No.	Scale
160410203	VARIES
Drawing No.	Sheet
	Revision

TC3

3 of 3

1