



593 LAURIER

ADDRESS: 593 LAURIER AVENUE | OTTAWA, ON
PROJECT NO: 1908
DATE: 2019-12-09

ISSUED FOR SITE PLAN CONTROL

ARCHITECTURAL DRAWINGS

- SP-01 SITE PLAN
- A100 LEVEL 00 (1ST STOREY) - FLOOR PLAN
- A101 LEVEL 01 (2ND STOREY) - FLOOR PLAN
- A102 LEVEL 02 (3RD STOREY) - FLOOR PLAN
- A103 LEVEL 03 (4TH STOREY) - FLOOR PLAN
- A104 LEVEL 04 (5TH STOREY) - FLOOR PLAN
- A105 LEVELS 05 to 11 (6TH TO 12TH STOREY) - TYP. FLOOR PLAN
- A106 LEVELS 12 & 13 (13TH & 14TH STOREY) - TYP. FLOOR PLAN
- A107 LEVELS 14 to 16 (15TH TO 17TH STOREY) - TYP. FLOOR PLANS
- A108 ROOF & UPPER ROOF PLANS
- A201 NORTH & SOUTH ELEVATIONS
- A202 EAST ELEVATION
- A203 WEST ELEVATION

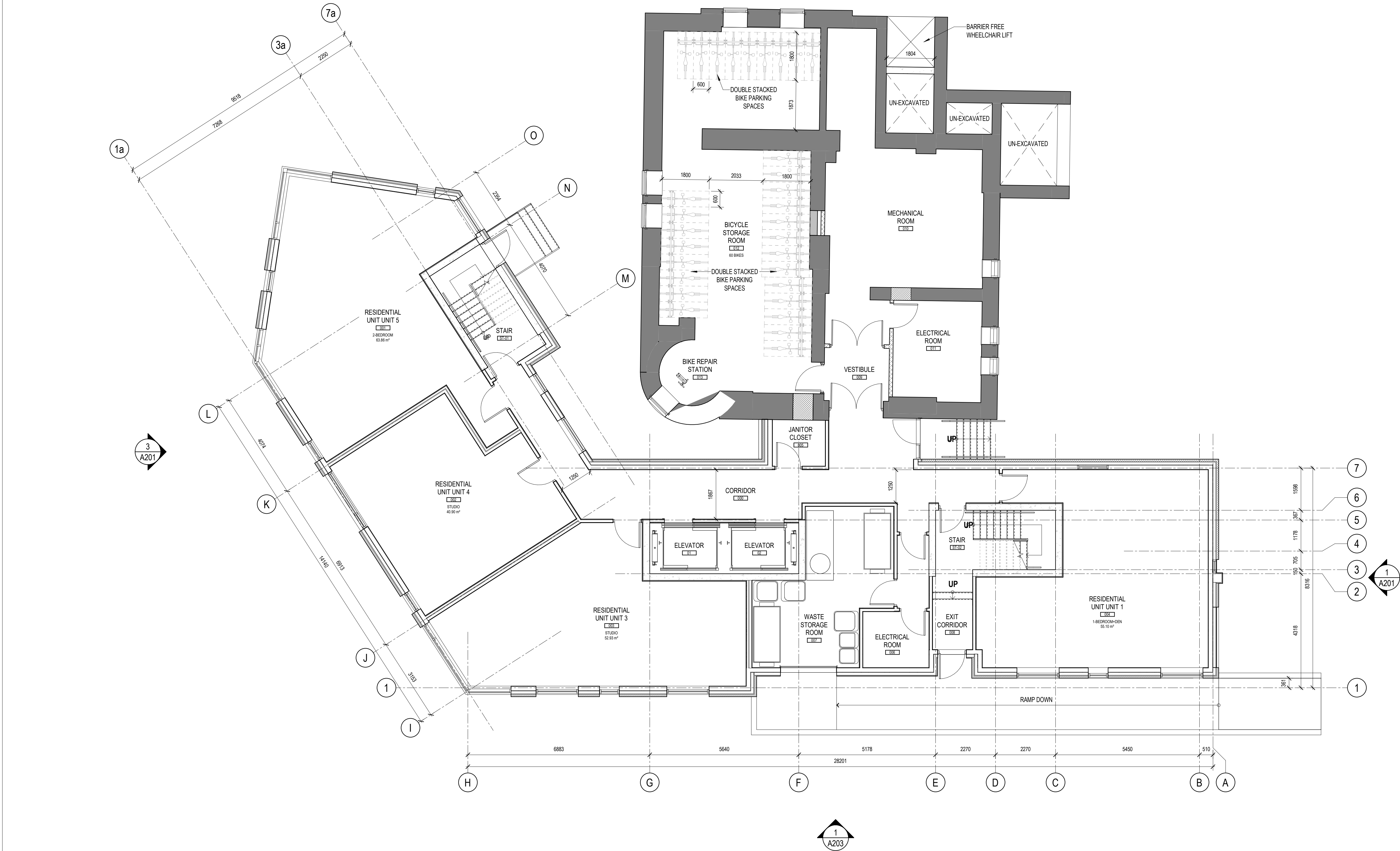

1
A100

LEVEL 00 (1ST STOREY) - FLOOR PLAN
SCALE: 1 : 75

FOR INFORMATION ONLY

- GENERAL ARCHITECTURAL NOTES:
1. This drawing is the property of the Architect and may not be reproduced or used without the expressed consent of the Architect.
 2. Drawings are not to be scaled. The Contractor is responsible for checking and verifying all levels and dimensions and shall report all discrepancies to the Architect and obtain clarification prior to commencing work.
 3. Upon notice in writing, the Architect will provide written clarification or supplementary information regarding the intent of the Contract Documents.
 4. The Architectural drawings are to be read in conjunction with all other Contract Documents including Project Manuals and the Structural, Mechanical and Electrical Drawings.
 5. Positions of exposed or finished Mechanical or Electrical devices, fittings and fixtures are indicated on the Architectural Drawings. Locations shown on the Architectural Drawings shall govern over Mechanical and Electrical Drawings. Mechanical and Electrical items not clearly located will be located as directed by the Architect.
 6. These documents are not to be used for construction unless specifically noted for such purpose.

ISSUED FOR SITE PLAN CONTROL 2019-12-09

ISSUE RECORD

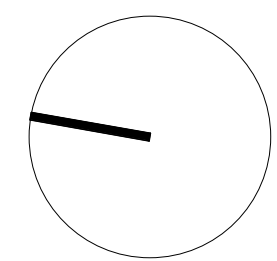

project1
studio

Project1 Studio Incorporated
(613) 884-3939 | mail@project1studio.ca

593 LAURIER

593 LAURIER AVE.
OTTAWA, ON

PROJ	SCALE	DRAWN	REVIEWED
1908	1 : 75	JDL	RMK

LEVEL 00 (1ST STOREY) -
FLOOR PLAN

A100

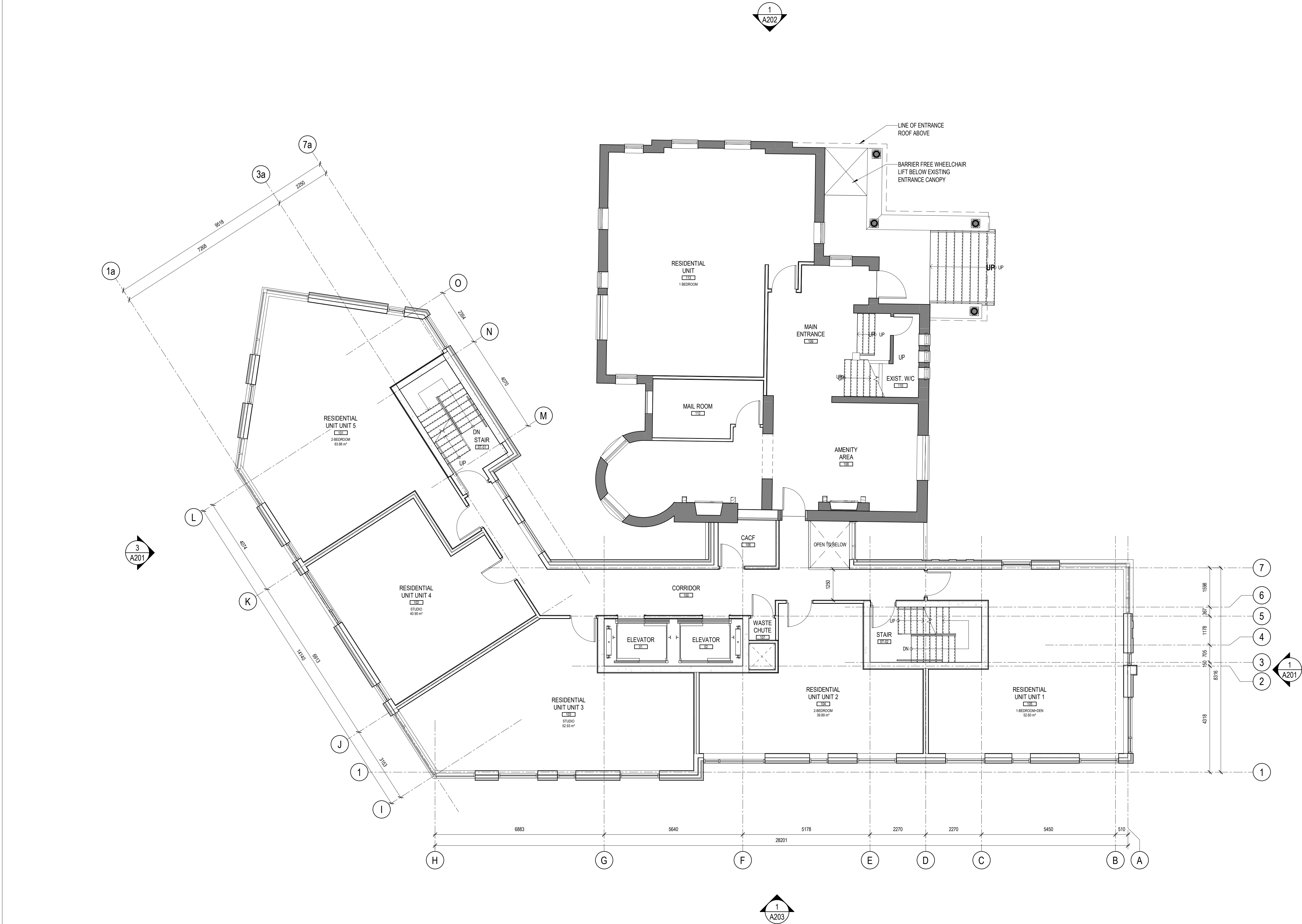

1
A101

LEVEL 01 (2ND STOREY) - FLOOR PLAN
SCALE: 1 : 75

FOR INFORMATION ONLY

- GENERAL ARCHITECTURAL NOTES:
1. This drawing is the property of the Architect and may not be reproduced or used without the expressed consent of the Architect.
 2. Drawings are not to be scaled. The Contractor is responsible for checking and verifying all levels and dimensions and shall report all discrepancies to the Architect and obtain clarification prior to commencing work.
 3. Upon notice in writing, the Architect will provide written graphic clarification or supplementary information regarding the intent of the Contract Documents.
 4. The Architectural drawings are to be read in conjunction with all other Contract Documents including Project Manuals and the Structural, Mechanical and Electrical Drawings.
 5. Positions of exposed or finished Mechanical or Electrical devices, fittings and fixtures are indicated on the Architectural Drawings. Locations shown on the Architectural Drawings shall govern over Mechanical and Electrical Drawings. Mechanical and Electrical items not clearly located will be located as directed by the Architect.
 6. These documents are not to be used for construction unless specifically noted for such purpose.

ISSUED FOR SITE PLAN CONTROL 2019-12-09

ISSUE RECORD

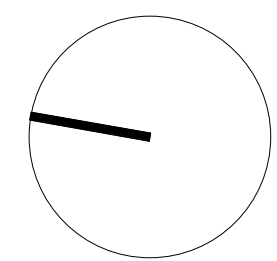

project1
studio

Project1 Studio Incorporated
(613.884.3939 | email@project1studio.ca)

593 LAURIER

593 LAURIER AVE.
OTTAWA, ON

PROJ	SCALE	DRAWN	REVIEWED
1908	1 : 75	JDL	RMK

LEVEL 01 (2ND STOREY) -
FLOOR PLAN

A101

FOR INFORMATION ONLY

- GENERAL ARCHITECTURAL NOTES:
1. This drawing is the property of the Architect and may not be reproduced or used without the expressed consent of the Architect.
 2. Drawings are not to be scaled. The Contractor is responsible for checking and verifying all levels and dimensions and shall report all discrepancies to the Architect and obtain clarification prior to commencing work.
 3. Upon notice in writing, the Architect will provide written clarification or supplementary information regarding the intent of the Contract Documents.
 4. The Architectural drawings are to be read in conjunction with all other Contract Documents including Project Manuals and the Structural, Mechanical and Electrical Drawings.
 5. Positions of exposed or finished Mechanical or Electrical devices, fittings and fixtures are indicated on the Architectural Drawings. Locations shown on the Architectural Drawings shall govern over Mechanical and Electrical Drawings. Mechanical and Electrical items not clearly located will be located as directed by the Architect.
 6. These documents are not to be used for construction unless specifically noted for such purpose.

2019-12-01 15:09 PM

ISSUED FOR SITE PLAN CONTROL 2019-12-09

ISSUE RECORD

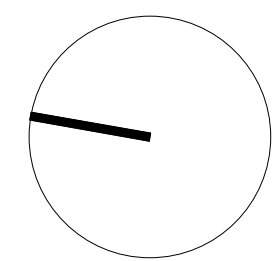

project1
studio

Project1 Studio Incorporated
(613) 884-3939 | mail@project1studio.ca

593 LAURIER

593 LAURIER AVE.
OTTAWA, ON

PROJ	SCALE	DRAWN	REVIEWED
1908	1 : 75	JDL	RMK

LEVEL 02 (3RD STOREY) -
FLOOR PLAN

A102

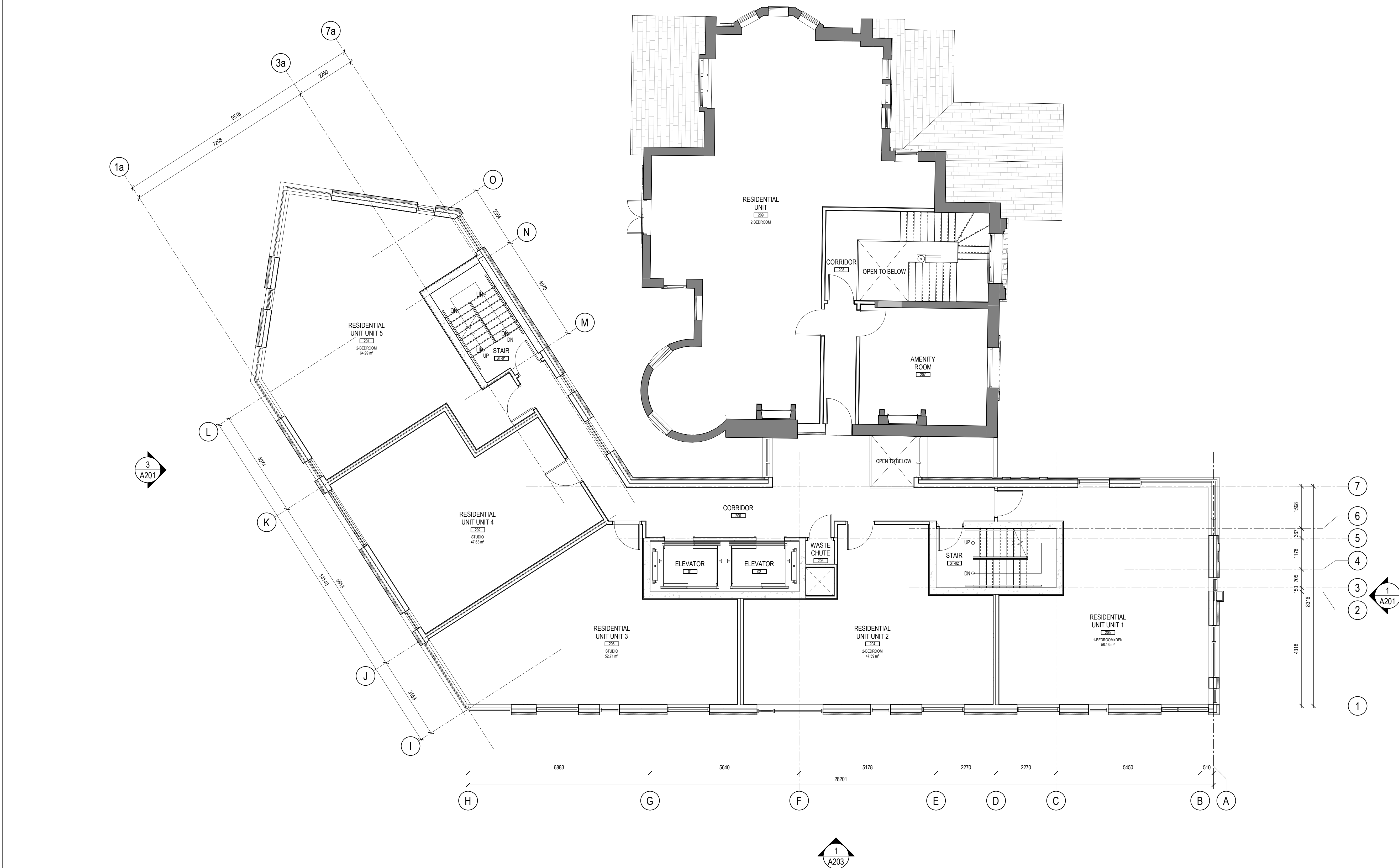

1 A102 LEVEL 02 (3RD STOREY) - FLOOR PLAN
SCALE: 1 : 75

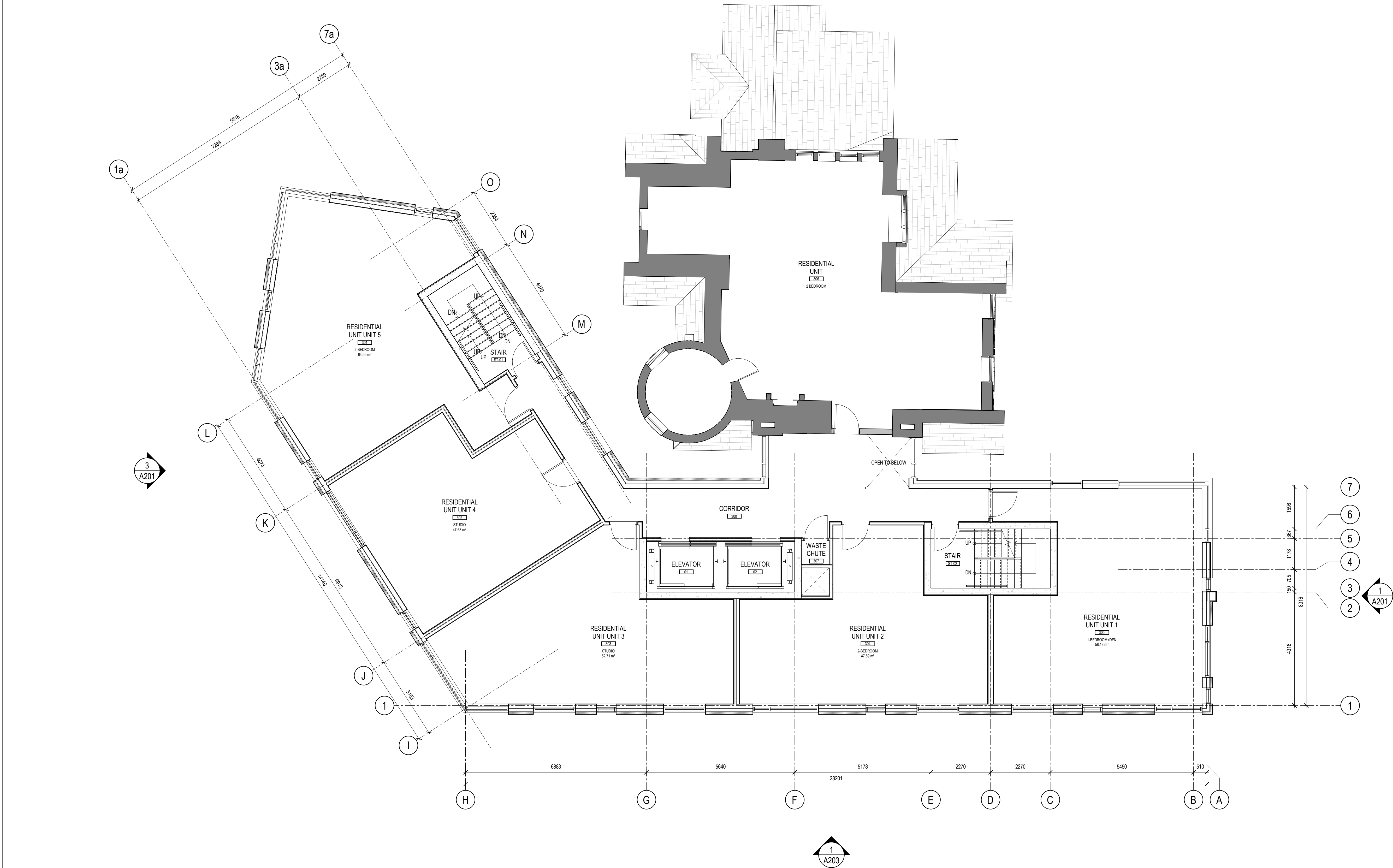

FOR INFORMATION ONLY

- GENERAL ARCHITECTURAL NOTES:
1. This drawing is the property of the Architect and may not be reproduced or used without the expressed consent of the Architect.
 2. Drawings are not to be scaled. The Contractor is responsible for checking and verifying all levels and dimensions and shall report all discrepancies to the Architect and obtain clarification prior to commencing work.
 3. Upon notice in writing, the Architect will provide written graphic clarification or supplementary information regarding the intent of the Contract Documents.
 4. The Architectural drawings are to be read in conjunction with all other Contract Documents including Project Manuals and the Structural, Mechanical and Electrical Drawings.
 5. Positions of exposed or finished Mechanical or Electrical devices, fittings and fixtures are indicated on the Architectural Drawings. Locations shown on the Architectural Drawings shall govern over Mechanical and Electrical Drawings. Mechanical and Electrical items not clearly located will be located as directed by the Architect.
 6. These documents are not to be used for construction unless specifically noted for such purpose.

ISSUED FOR SITE PLAN CONTROL 2019-12-09

ISSUE RECORD

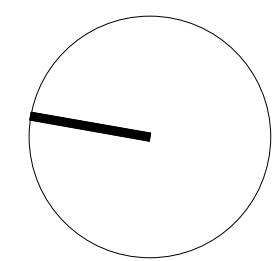

project1
studio

Project1 Studio Incorporated
(613) 884-3939 | mail@project1studio.ca

593 LAURIER

593 LAURIER AVE.
OTTAWA, ON

PROJ	SCALE	DRAWN	REVIEWED
1908	1 : 75	JDL	RMK

LEVEL 03 (4TH STOREY) -
FLOOR PLAN

A103

1
A103 LEVEL 03 (4TH STOREY) - FLOOR PLAN
SCALE: 1 : 75

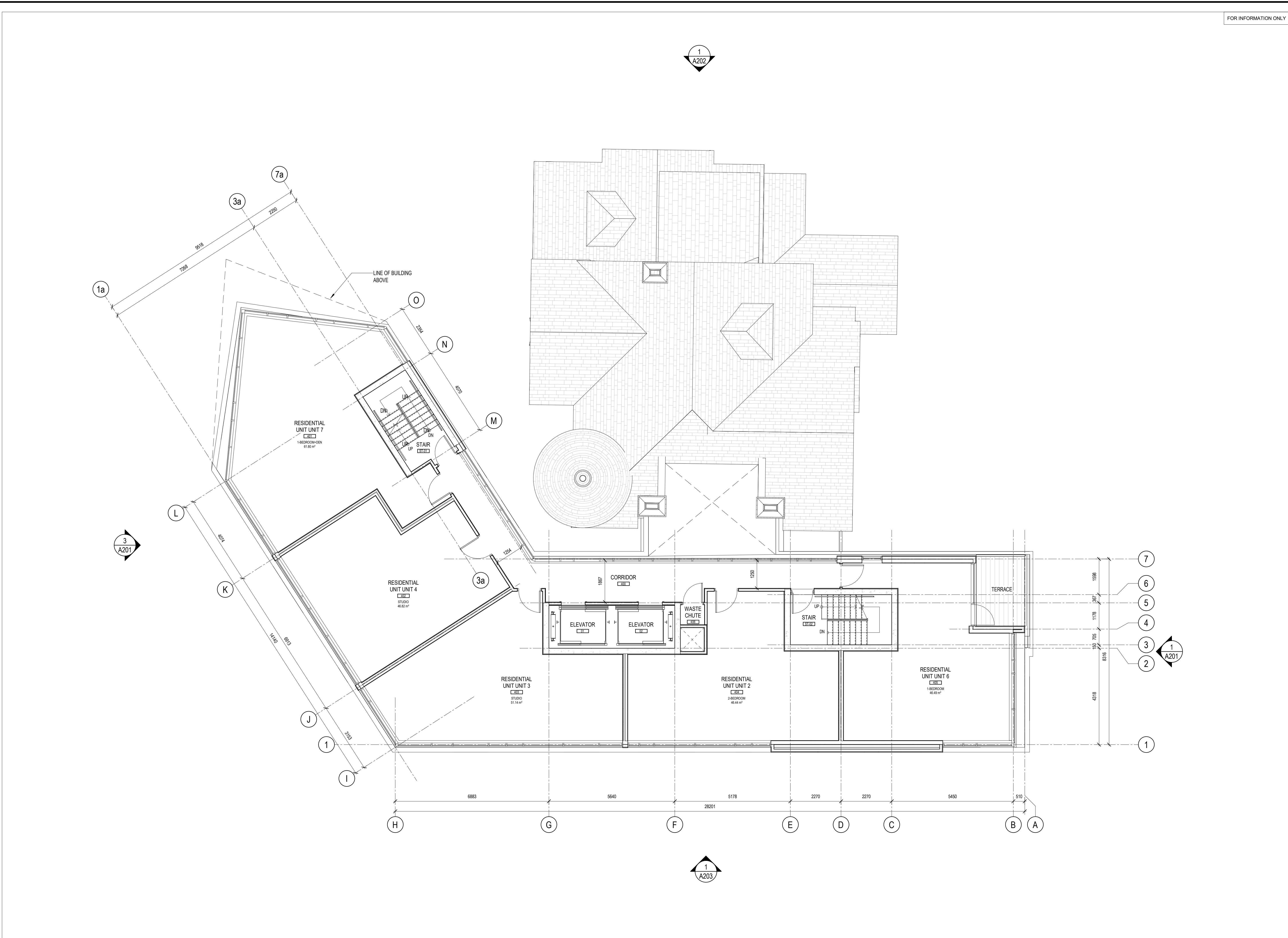

1
A104

LEVEL 04 (5TH STOREY) - FLOOR PLAN
SCALE: 1 : 75

FOR INFORMATION ONLY

- GENERAL ARCHITECTURAL NOTES:
1. This drawing is the property of the Architect and may not be reproduced or used without the expressed consent of the Architect.
 2. Drawings are not to be scaled. The Contractor is responsible for checking and verifying all levels and dimensions and shall report all discrepancies to the Architect and obtain clarification prior to commencing work.
 3. Upon notice in writing, the Architect will provide written graphic clarification or supplementary information regarding the intent of the Contract Documents.
 4. The Architectural drawings are to be read in conjunction with all other Contract Documents including Project Manuals and the Structural, Mechanical and Electrical Drawings.
 5. Positions of exposed or finished Mechanical or Electrical devices, fittings and fixtures are indicated on the Architectural Drawings. Locations shown on the Architectural Drawings shall govern over Mechanical and Electrical Drawings. Mechanical and Electrical items not clearly located will be located as directed by the Architect.
 6. These documents are not to be used for construction unless specifically noted for such purpose.

ISSUED FOR SITE PLAN CONTROL 2019-12-09

ISSUE RECORD

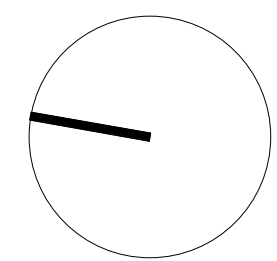

project1
studio

Project1 Studio Incorporated
(613.884.3939 | mail@project1studio.ca)

593 LAURIER

593 LAURIER AVE.
OTTAWA, ON

PROJ	SCALE	DRAWN	REVIEWED
1908	1 : 75	JDL	RMK

LEVEL 04 (5TH STOREY) -
FLOOR PLAN

A104

FOR INFORMATION ONLY

- GENERAL ARCHITECTURAL NOTES:
1. This drawing is the property of the Architect and may not be reproduced or used without the expressed consent of the Architect.
 2. Drawings are not to be scaled. The Contractor is responsible for checking and verifying all levels and dimensions and shall report all discrepancies to the Architect and obtain clarification prior to commencing work.
 3. Upon notice in writing, the Architect will provide written/graphic clarification or supplementary information regarding the intent of the Contract Documents.
 4. The Architectural drawings are to be read in conjunction with all other Contract Documents including Project Manuals and the Structural, Mechanical and Electrical Drawings.
 5. Positions of exposed or finished Mechanical or Electrical devices, fittings and fixtures are indicated on the Architectural Drawings. Locations shown on the Architectural Drawings shall govern over Mechanical and Electrical Drawings. Mechanical and Electrical items not clearly located will be located as directed by the Architect.
 6. These documents are not to be used for construction unless specifically noted for such purpose.

ISSUED FOR SITE PLAN CONTROL 2019-12-09

ISSUE RECORD

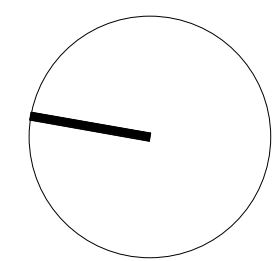

project1
studio

Project1 Studio Incorporated
(613.884.3939 | mail@project1studio.ca)

593 LAURIER

593 LAURIER AVE.
OTTAWA, ON

PROJ	SCALE	DRAWN	REVIEWED
1908	1 : 75	JDL	RMK

LEVELS 05 to 11(6TH TO 12TH
STOREY) - TYP. FLOOR PLAN

A105

1
A202

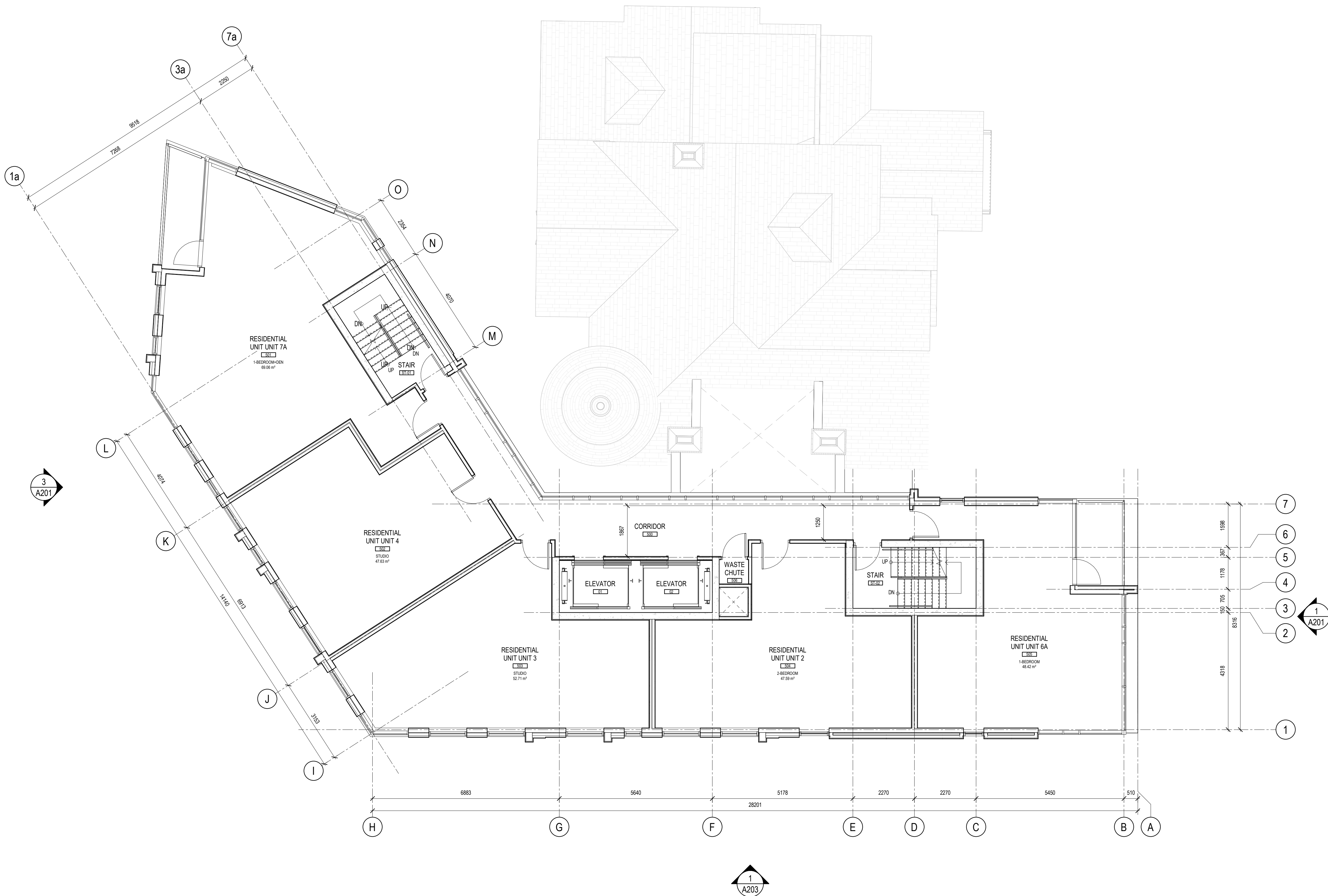

1
A203

1
A105 LEVELS 05 to 11(6TH TO 12TH STOREY) - TYP. FLOOR PLAN
SCALE: 1 : 75

FOR INFORMATION ONLY

- GENERAL ARCHITECTURAL NOTES:
1. This drawing is the property of the Architect and may not be reproduced or used without the expressed consent of the Architect.
 2. Drawings are not to be scaled. The Contractor is responsible for checking and verifying all levels and dimensions and shall report all discrepancies to the Architect and obtain clarification prior to commencing work.
 3. Upon notice in writing, the Architect will provide written/graphic clarification or supplementary information regarding the intent of the Contract Documents.
 4. The Architectural drawings are to be read in conjunction with all other Contract Documents including Project Manuals and the Structural, Mechanical and Electrical Drawings.
 5. Positions of exposed or finished Mechanical or Electrical devices, fittings and fixtures are indicated on the Architectural Drawings. Locations shown on the Architectural Drawings shall govern over Mechanical and Electrical Drawings. Mechanical and Electrical items not clearly located will be located as directed by the Architect.
 6. These documents are not to be used for construction unless specifically noted for such purpose.

ISSUED FOR SITE PLAN CONTROL 2019-12-09

ISSUE RECORD

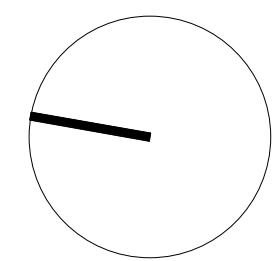

**project1
studio**

Project1 Studio Incorporated
1613.884.3939 / mail@project1studio.ca

593 LAURIER

593 LAURIER AVE.
OTTAWA, ON

PROJ	SCALE	DRAWN	REVIEWED
1908	1 : 75	JDL	RMK

**LEVELS 12 & 13 (13TH & 14TH
STOREY) - TYP. FLOOR PLAN**

A106

1
A202

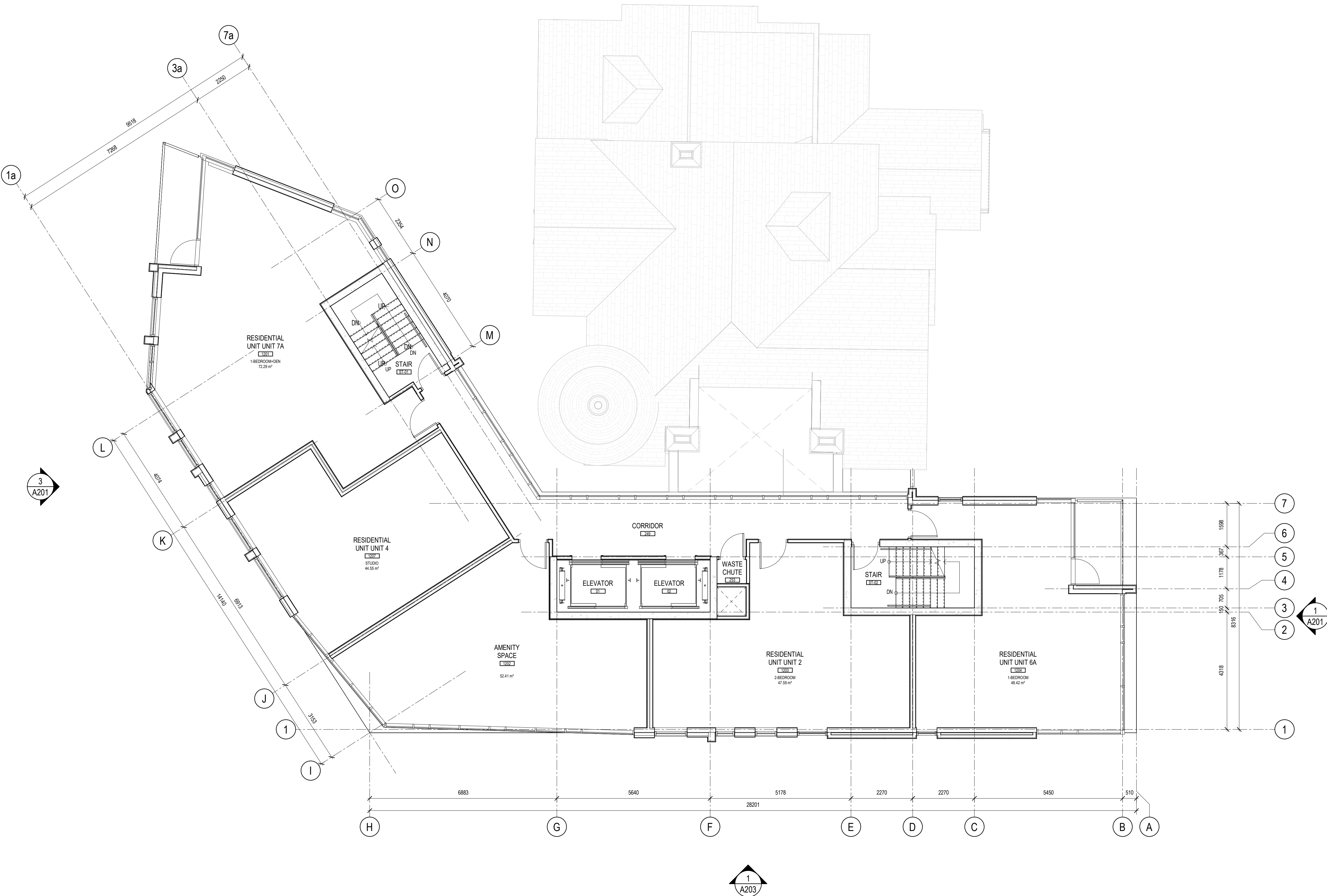

1
A203

1
A106

LEVELS 12 & 13 (13TH & 14TH STOREY) - TYP. FLOOR PLAN
SCALE: 1 : 75

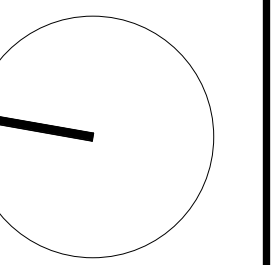

project1
studio

Project1 Studio Incorporated
416.884.3939 | mail@project1studio.ca

593 LAURIER AVE.
OTTAWA, ON

PROJ	SCALE	DRAWN	REVIEWED
1908	1 : 75	JDL	RMK

LEVELS 14 to 16 (15TH TO 17TH STOREY) - TYP. FLOOR PLANS

A107

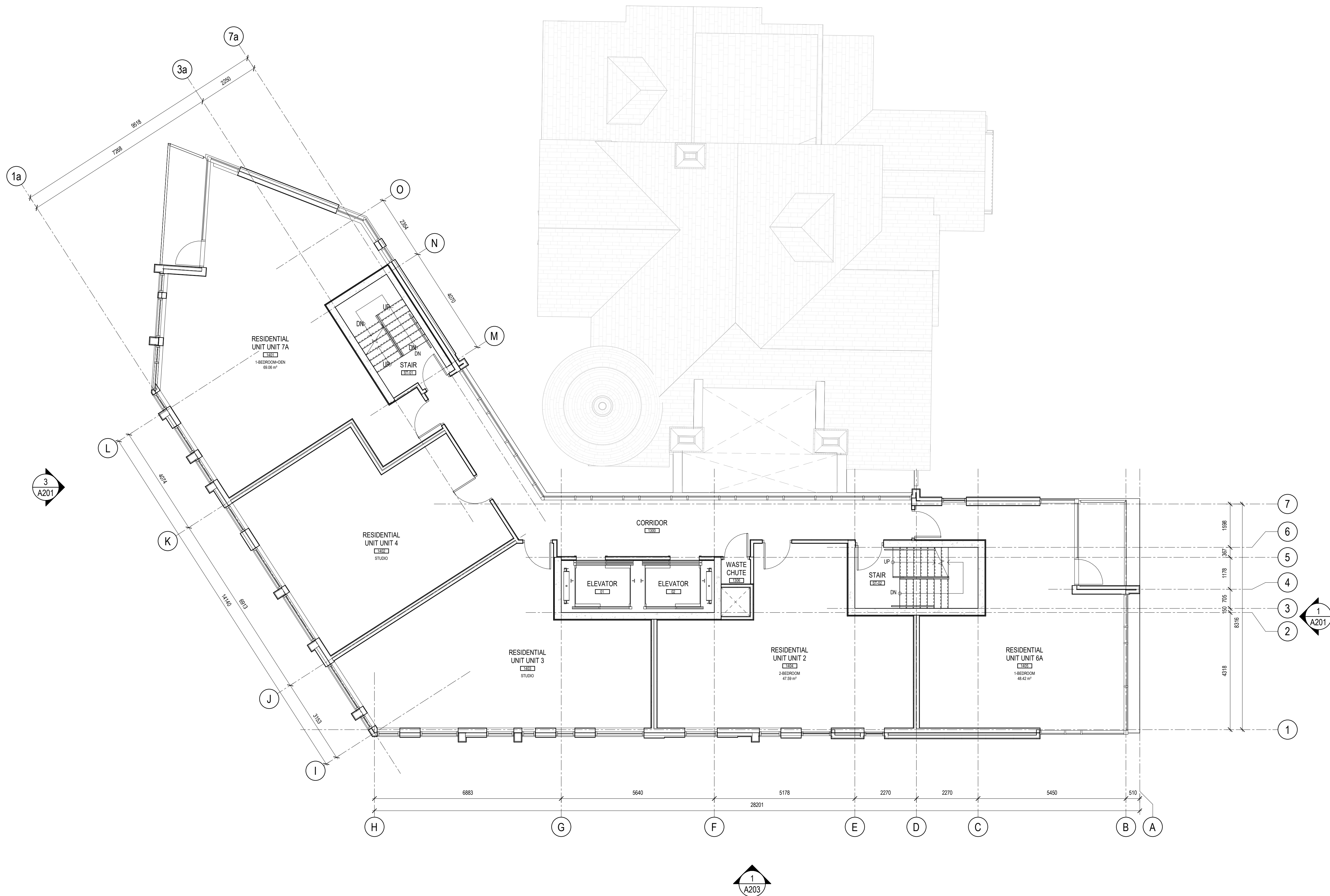

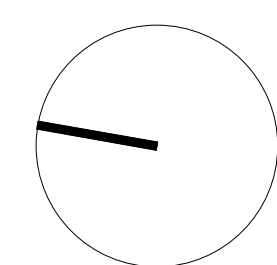

ISSUE RECORD

Project1 Studio Incorporated
| 613.884.3939 | mail@project1studio.ca

593 LAURIER AVE.
OTTAWA, ON

ROOF & UPPER ROOF PLANS

A108

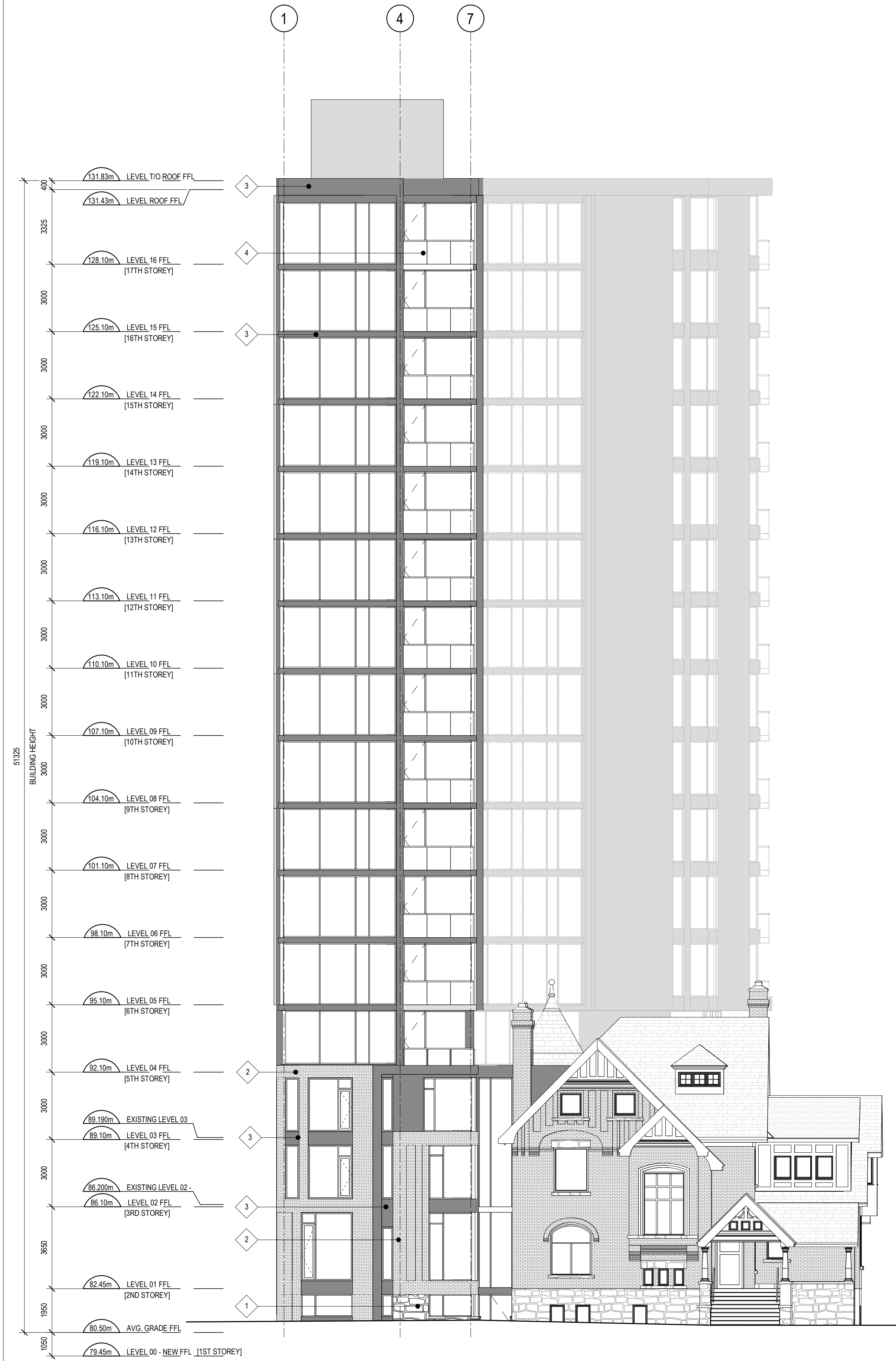

1 SOUTH ELEVATION
A201 SCALE: 1 : 125

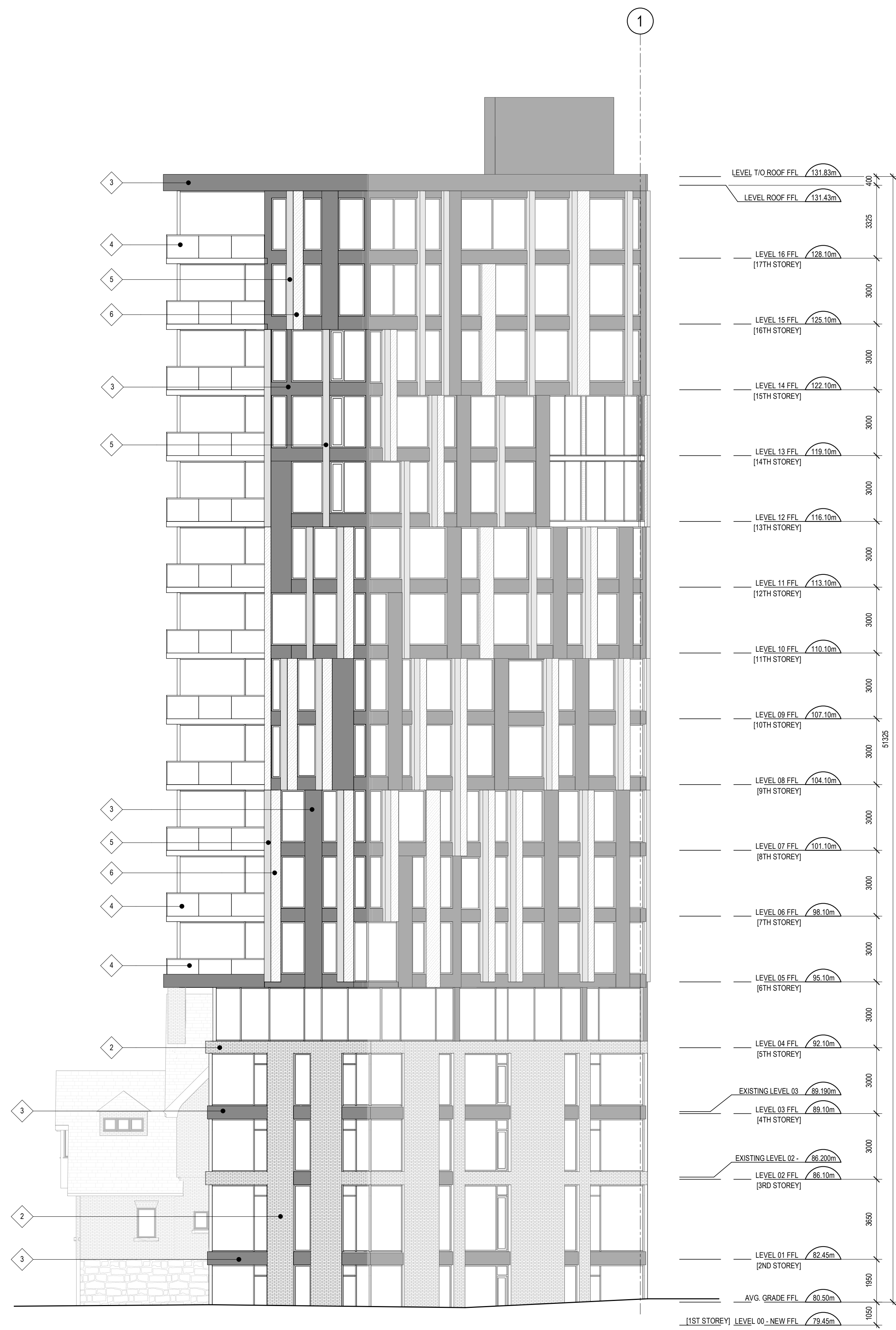

3 NORTH ELEVATION
A201 SCALE: 1 : 125

CLADDING LEGEND:

- 1 NAME: STONE FOUNDATION VENEER
DESCRIPTION: TO MATCH FLECK HOUSE
- 2 NAME: RED BRICK
DESCRIPTION: TO MATCH FLECK HOUSE
- 3 NAME: FIBRE CEMENT PANEL
DESCRIPTION: DARK GREY
- 4 NAME: STEEL AND CLEAR GLASS GUARD
- 5 NAME: FIBRE CEMENT PANEL
DESCRIPTION: MEDIUM GREY
- 6 NAME: FIBRE CEMENT PANEL
DESCRIPTION: LIGHT GREY

- GENERAL ARCHITECTURAL NOTES:
- This drawing is the property of the Architect and may not be reproduced or used without the expressed consent of the Architect.
 - Drawings are not to be scaled. The Contractor is responsible for checking and verifying all levels and dimensions and shall report all discrepancies to the Architect and obtain clarification prior to commencing work.
 - Upon notice in writing, the Architect will provide written/graphic clarification or supplementary information regarding the intent of the Contract Documents.
 - The Architectural drawings are to be read in conjunction with all other Contract Documents including Project Manuals and the Structural, Mechanical and Electrical Drawings.
 - Positions of exposed or finished Mechanical or Electrical devices, fittings and fixtures are indicated on the Architectural Drawings. Locations shown on the Architectural Drawings shall govern over Mechanical and Electrical Drawings. Mechanical and Electrical items not clearly located will be located as directed by the Architect.
 - These documents are not to be used for construction unless specifically noted for such purpose.

ISSUED FOR SITE PLAN CONTROL 2019-12-09

ISSUE RECORD



project1
studio

Project1 Studio Incorporated
(613) 884-3939 | mail@project1studio.ca

593 LAURIER

593 LAURIER AVE.
OTTAWA, ON

PROJ	SCALE	DRAWN	REVIEWED
1908	NOTED	JDL	RMK

NORTH & SOUTH ELEVATIONS

A201

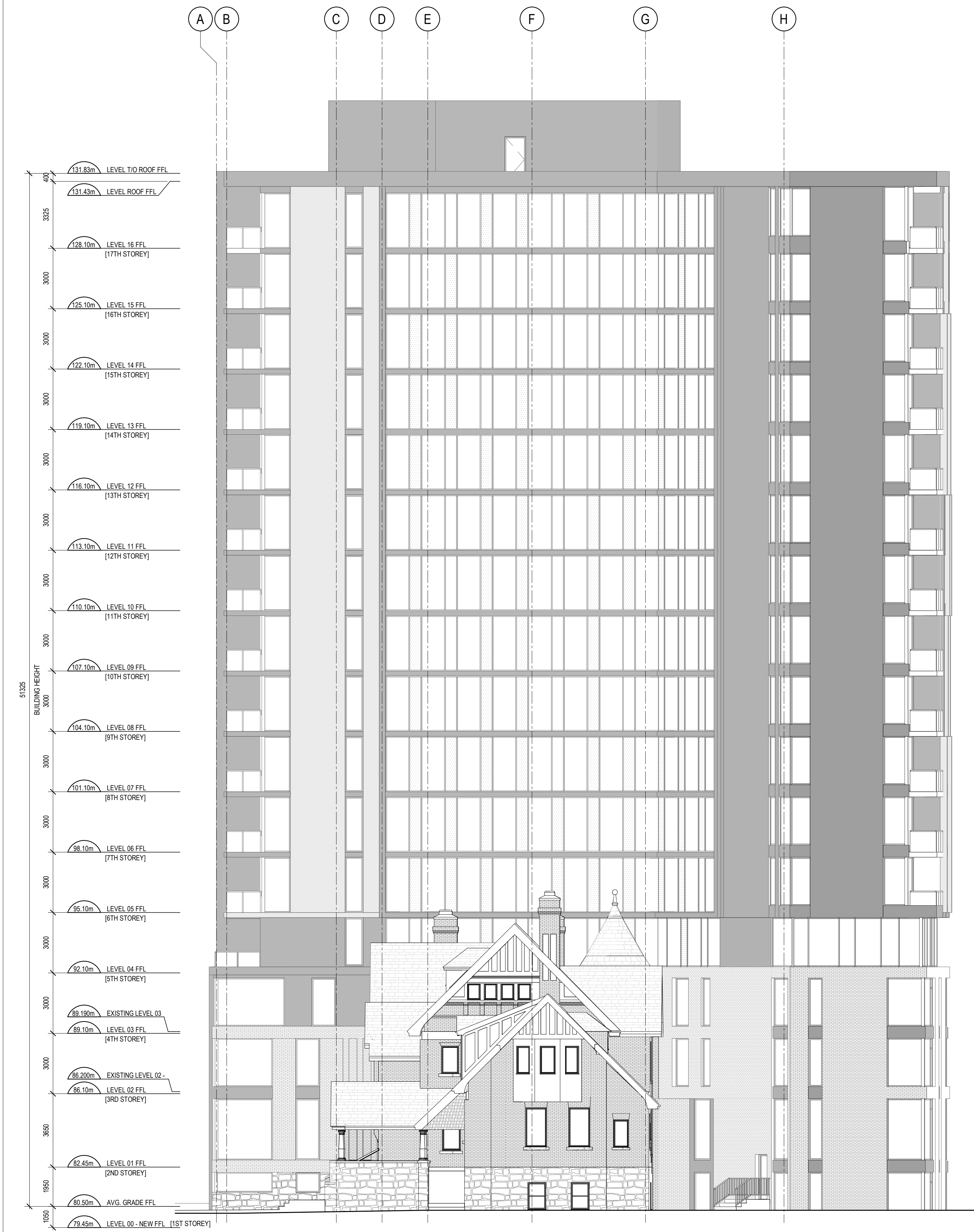

1 EAST ELEVATION
A202 SCALE: 1 : 125

CLADDING LEGEND:	
1	NAME: STONE FOUNDATION VENEER DESCRIPTION: TO MATCH FLECK HOUSE
2	NAME: RED BRICK DESCRIPTION: TO MATCH FLECK HOUSE
3	NAME: FIBRE CEMENT PANEL DESCRIPTION: DARK GREY
4	NAME: STEEL AND CLEAR GLASS GUARD
5	NAME: FIBRE CEMENT PANEL DESCRIPTION: MEDIUM GREY
6	NAME: FIBRE CEMENT PANEL DESCRIPTION: LIGHT GREY

GENERAL ARCHITECTURAL NOTES:

- This drawing is the property of the Architect and may not be reproduced or used without the expressed consent of the Architect.
- Drawings are not to be scaled. The Contractor is responsible for checking and verifying all levels and dimensions and shall report all discrepancies to the Architect and obtain clarification prior to commencing work.
- Upon notice in writing, the Architect will provide written/graphic clarification or supplementary information regarding the intent of the Contract Documents. The Architectural drawings are to be read in conjunction with all other Contract Documents including Project Manuals and the Structural, Mechanical and Electrical Drawings.
- Positions of exposed or finished Mechanical or Electrical devices, fittings and fixtures are indicated on the Architectural Drawings. Locations shown on the Architectural Drawings shall govern over Mechanical and Electrical Drawings. Mechanical and Electrical items not clearly located will be located as directed by the Architect.
- These documents are not to be used for construction unless specifically noted for such purpose.

ISSUED FOR SITE PLAN CONTROL 2019-12-09

ISSUE RECORD



project1
studio

Project1 Studio Incorporated
1613.884.3939 | email@project1studio.ca

593 LAURIER

593 LAURIER AVE.
OTTAWA, ON

PROJ	SCALE	DRAWN	REVIEWED
1908	NOTED	JDL	RMK

EAST ELEVATION

A202

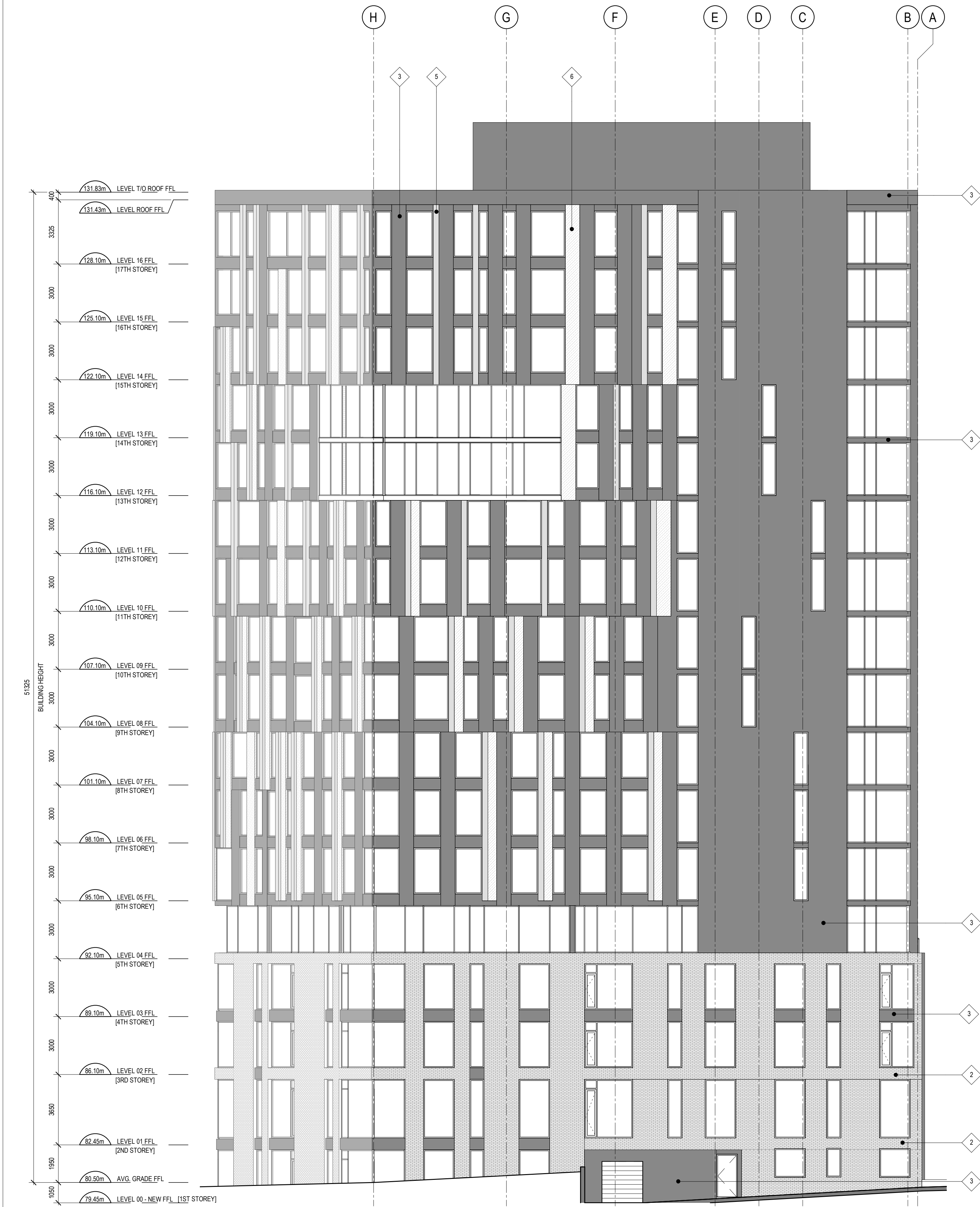

1 WEST ELEVATION
A203 SCALE: 1 : 125

CLADDING LEGEND:

- 1 NAME: STONE FOUNDATION VENEER
DESCRIPTION: TO MATCH FLECK HOUSE
- 2 NAME: RED BRICK
DESCRIPTION: TO MATCH FLECK HOUSE
- 3 NAME: FIBRE CEMENT PANEL
DESCRIPTION: DARK GREY
- 4 NAME: STEEL AND CLEAR GLASS GUARD
- 5 NAME: FIBRE CEMENT PANEL
DESCRIPTION: MEDIUM GREY
- 6 NAME: FIBRE CEMENT PANEL
DESCRIPTION: LIGHT GREY

- GENERAL ARCHITECTURAL NOTES:
- This drawing is the property of the Architect and may not be reproduced or used without the expressed consent of the Architect.
 - Drawings are not to be scaled. The Contractor is responsible for checking and verifying all levels and dimensions and shall report all discrepancies to the Architect and obtain clarification prior to commencing work.
 - Upon notice in writing, the Architect will provide written clarification or supplementary information regarding the intent of the Contract Documents. The Architectural drawings are to be read in conjunction with all other Contract Documents including Project Manuals and the Structural, Mechanical and Electrical Drawings.
 - Positions of exposed or finished Mechanical or Electrical devices, fittings and fixtures are indicated on the Architectural Drawings. Locations shown on the Architectural Drawings shall govern over Mechanical and Electrical Drawings. Mechanical and Electrical items not clearly located will be located as directed by the Architect.
 - These documents are not to be used for construction unless specifically noted for such purpose.

ISSUED FOR SITE PLAN CONTROL 2019-12-09

ISSUE RECORD



project1
studio

Project1 Studio Incorporated
613.884.3939 | mail@project1studio.ca

593 LAURIER

593 LAURIER AVE.
OTTAWA, ON

PROJ	SCALE	DRAWN	REVIEWED
1908	NOTED	JDL	RMK

WEST ELEVATION

A203