

GENERAL NOTES

LEGEND

---	PROPERTY LINE	○	EXISTING TREE TO REMAIN
■	BUILDING	✱	NEW CONIFEROUS TREE
---	PROPOSED RETAINING WALL	○	NEW DECIDUOUS TREE
■	CONCRETE PAVING	○	PERENNIAL PLANTINGS
■	HEAVY DUTY PAVEMENT	○	SHRUB PLANTINGS
---	TREE PROTECTION FENCE	○	SOD
○	FIRE HYDRANT	---	DEMARCATION FOR PEDESTRIAN CROSSING
○	SIAMESE CONNECTION	---	PEA STONE GRAVEL

REVISIONS

NO.	D/M/Y	REVISION	PDF
7	13/02/2019	REISSUED FOR SPA	PDF
6	13/12/2018	REISSUED FOR SPA	PDF
5	30/10/2018	REISSUED FOR SPA	PDF
4	11/05/2018	REISSUED FOR SPA	PDF
3	12/04/2018	REISSUED FOR SPA	PDF
2	13/11/2017	ISSUED FOR SPA	PDF
1	03/10/2017	ISSUED FOR CLIENT REVIEW	PDF
NO.	D/M/Y	MILESTONE / FAT SAILLANT	FORMAT

PROJECT / LOCATION :

1375 CLYDE AVENUE
OTTAWA, ONTARIO

CLIENT

DYMON MANAGEMENT

FOTENN
Planning + Design

223 McLeod Street, Ottawa ON K2P 0Z8 613.730.5709 www.fotenn.com

SHEET TITLE

LANDSCAPE PLAN

REVIEWED	KA	DRAWING NO.
DRAWN	KZ	SHEET NO.
DATE	04 OCT 2017	L1-1
SCALE	1 : 250	

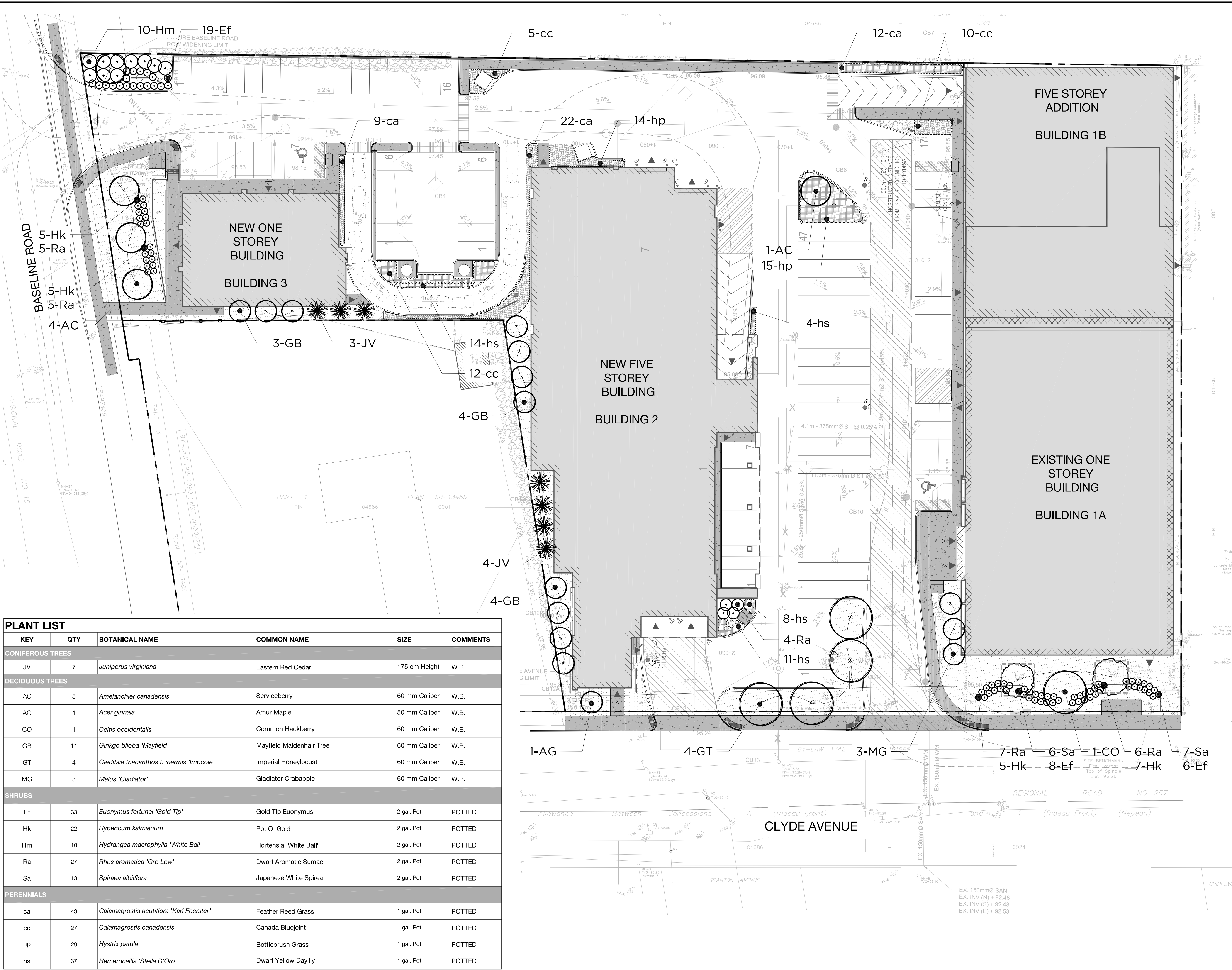

GENERAL NOTES

REVISIONS

NO.	D/M/Y	MILESTONE / FAIT SAILLANT	FORMAT
7	13/02/2019	REISSUED FOR SPA	PDF
6	13/12/2018	REISSUED FOR SPA	PDF
5	30/10/2018	REISSUED FOR SPA	PDF
4	11/05/2018	REISSUED FOR SPA	PDF
3	12/04/2018	REISSUED FOR SPA	PDF
2	13/11/2017	ISSUED FOR SPA	PDF
1	03/10/2017	ISSUED FOR CLIENT REVIEW	PDF

PROJECT / LOCATION :

1375 CLYDE AVENUE
OTTAWA, ONTARIO

CLIENT

DYMON MANAGEMENT

FOTENN
Planning + Design

223 McLeod Street, Ottawa ON K2P 0Z8 613.730.5709 www.fotenn.com

PLANTING PLAN

REVIEWED KA **DRAWING NO.**

DRAWN KZ

DATE 04 OCT 2017 **SHEET NO.**

SCALE 1 : 250 **L1-2**

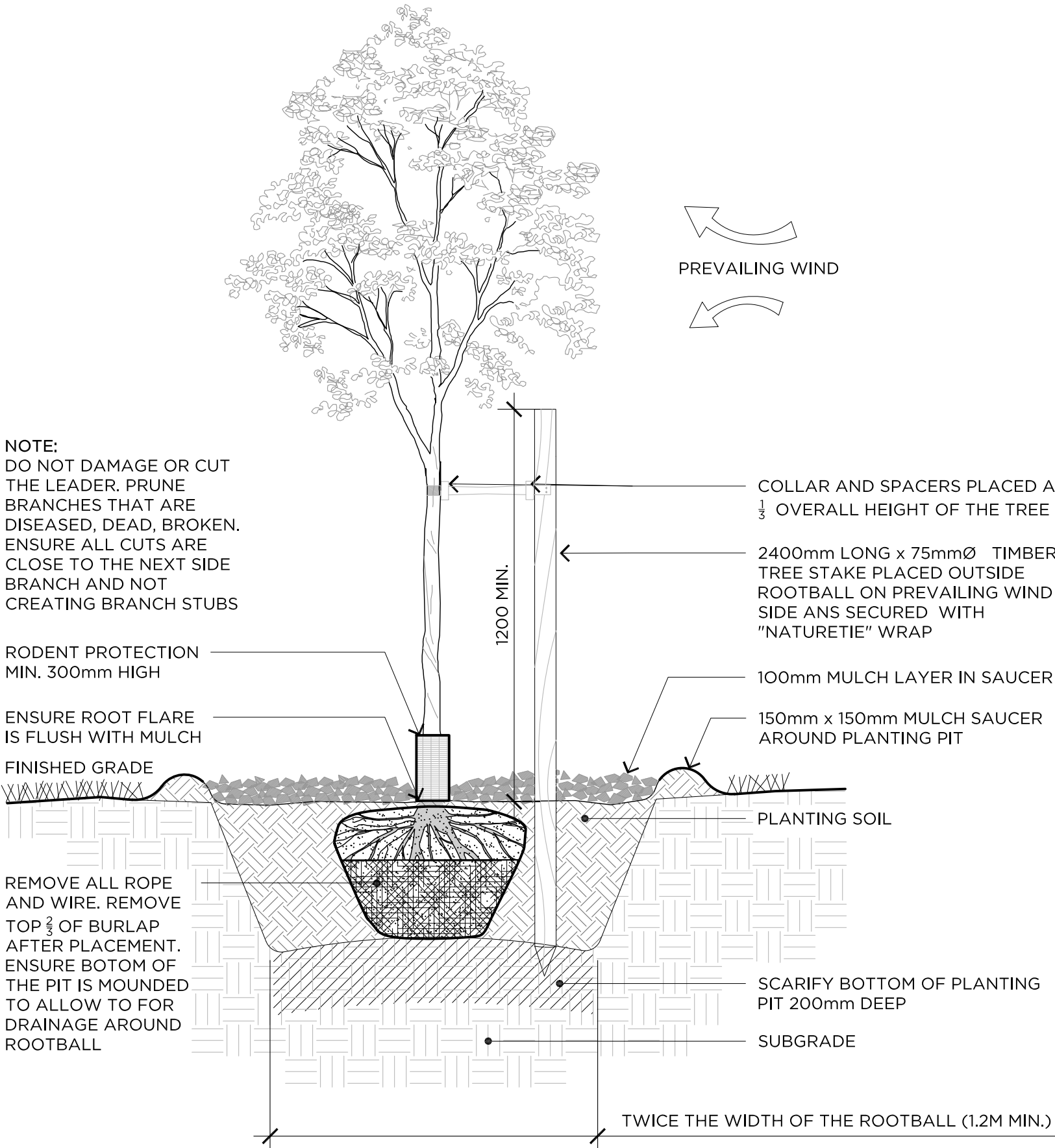

1 DECIDUOUS TREE PLANTING

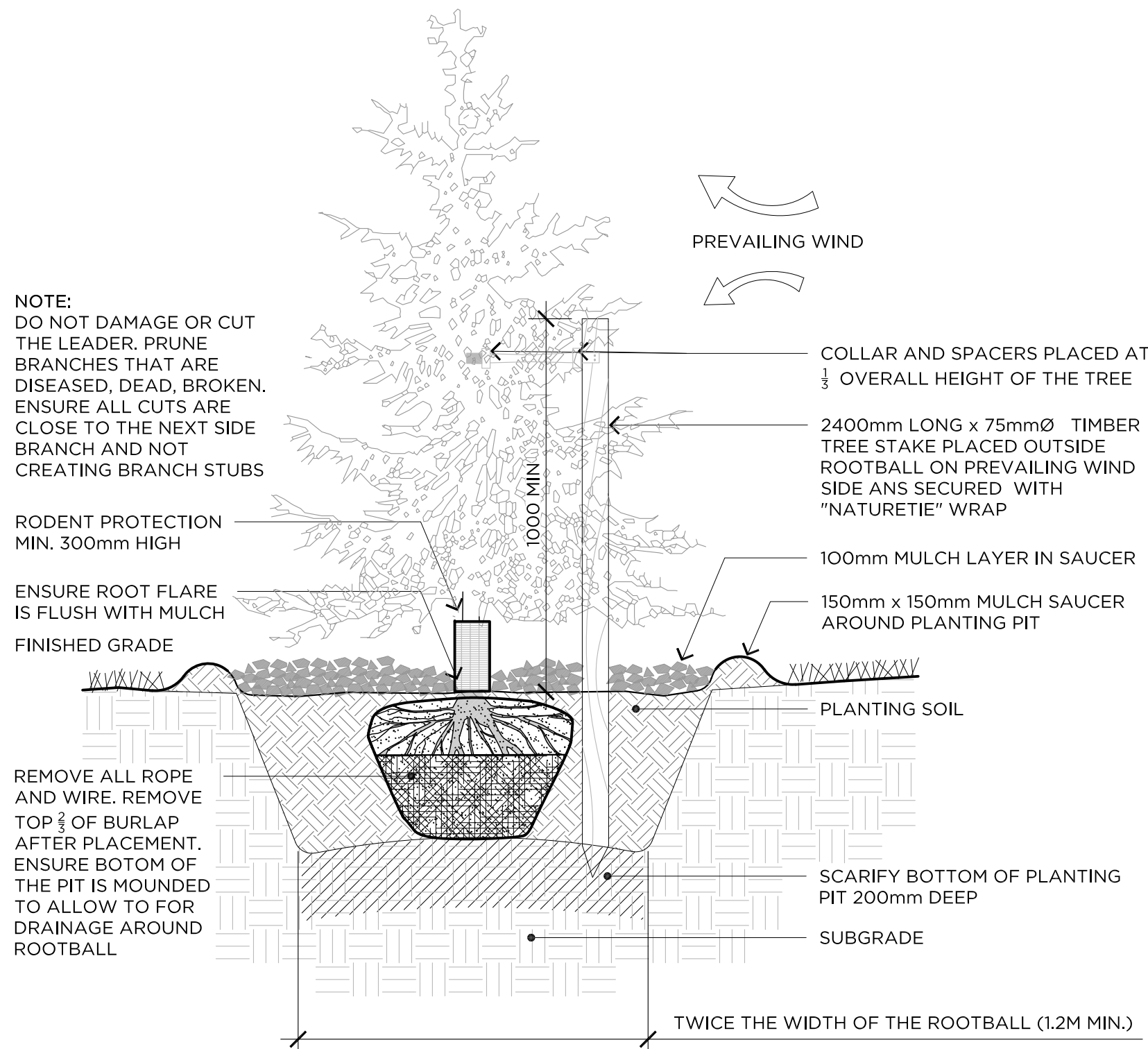

2 CONIFEROUS TREE PLANTING

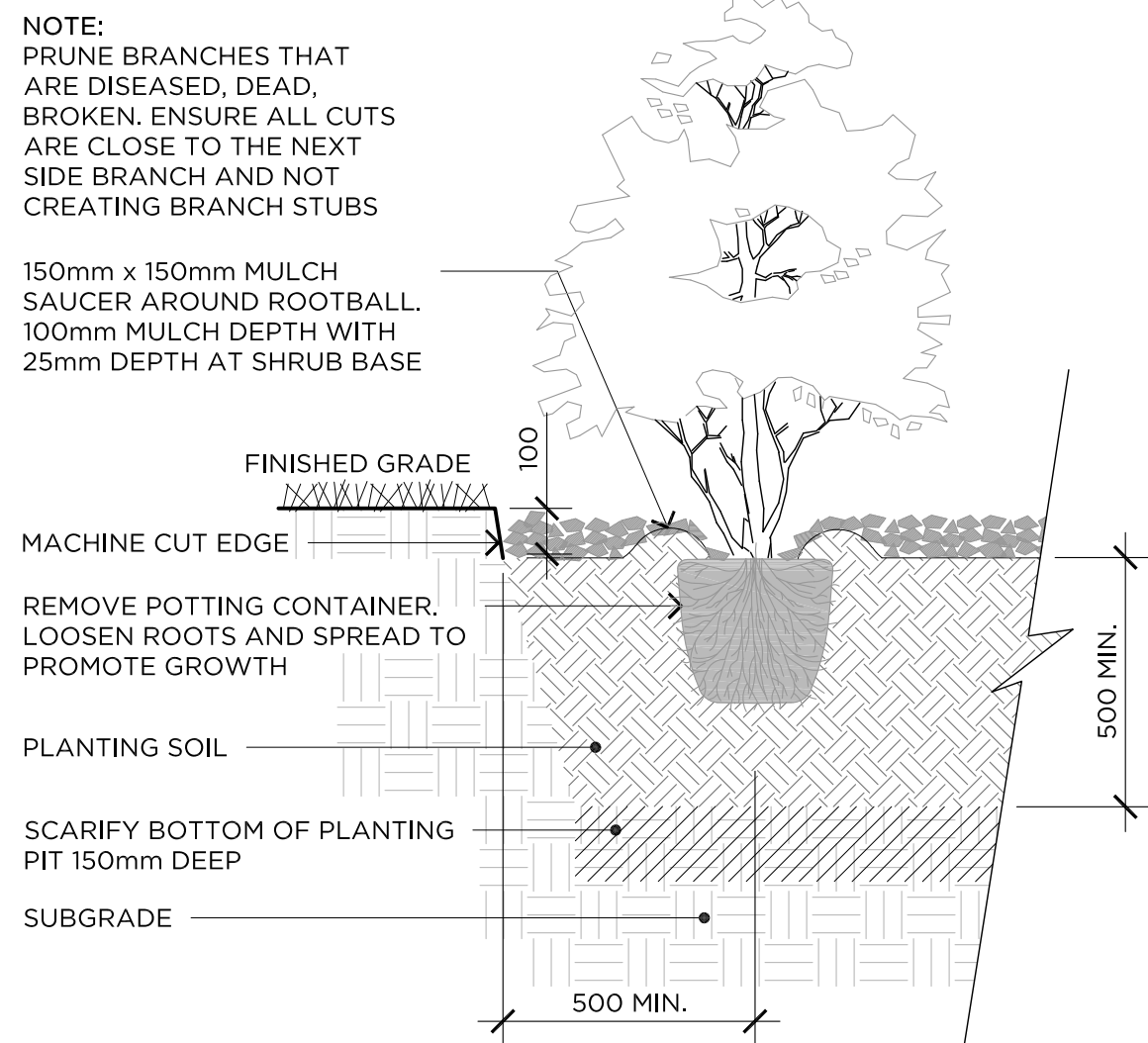

3 SHRUB PLANTING

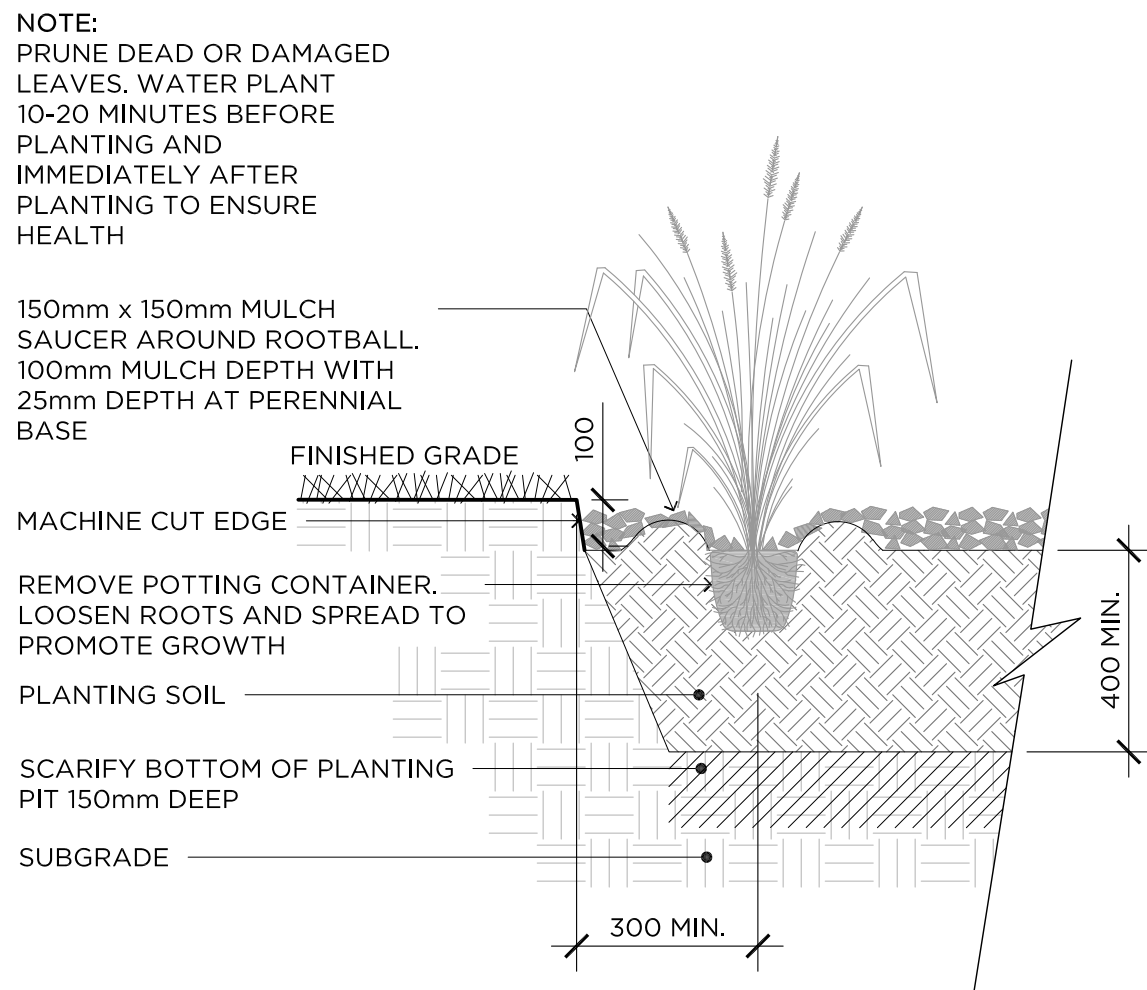

4 PERENNIAL GRASS PLANTING

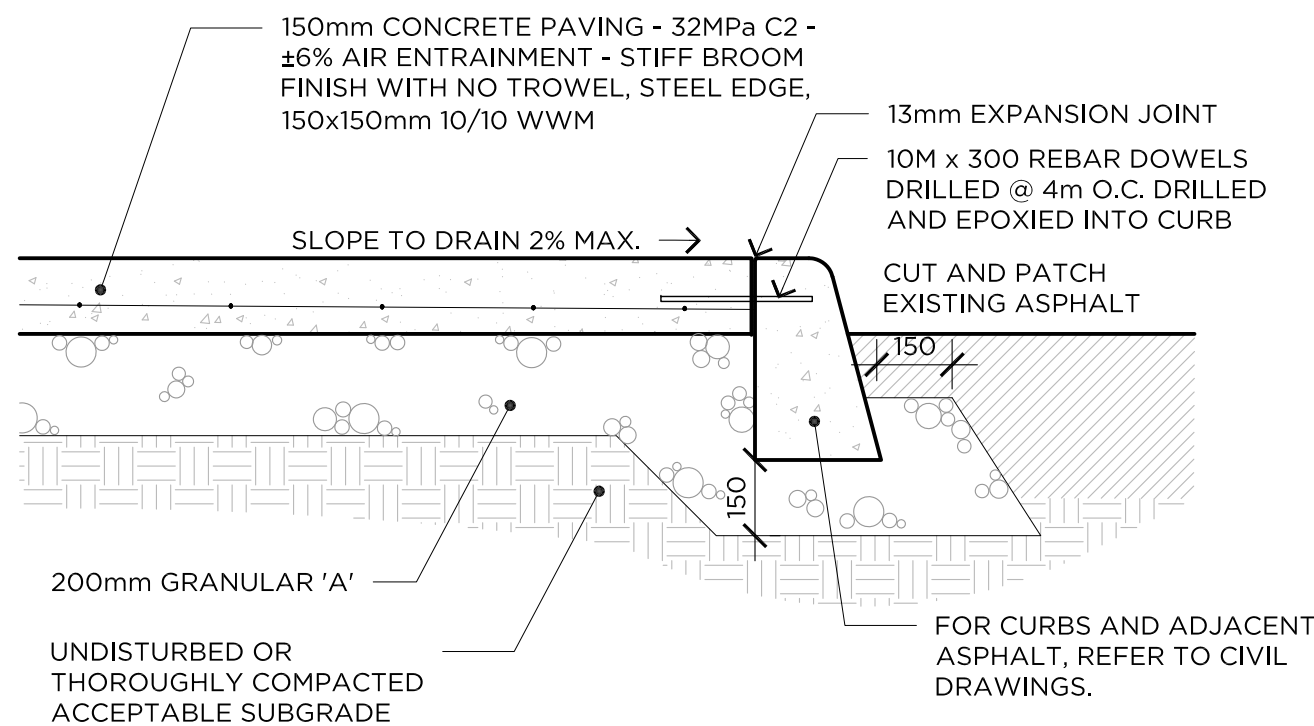

5 LIGHT DUTY CONCRETE PAVING

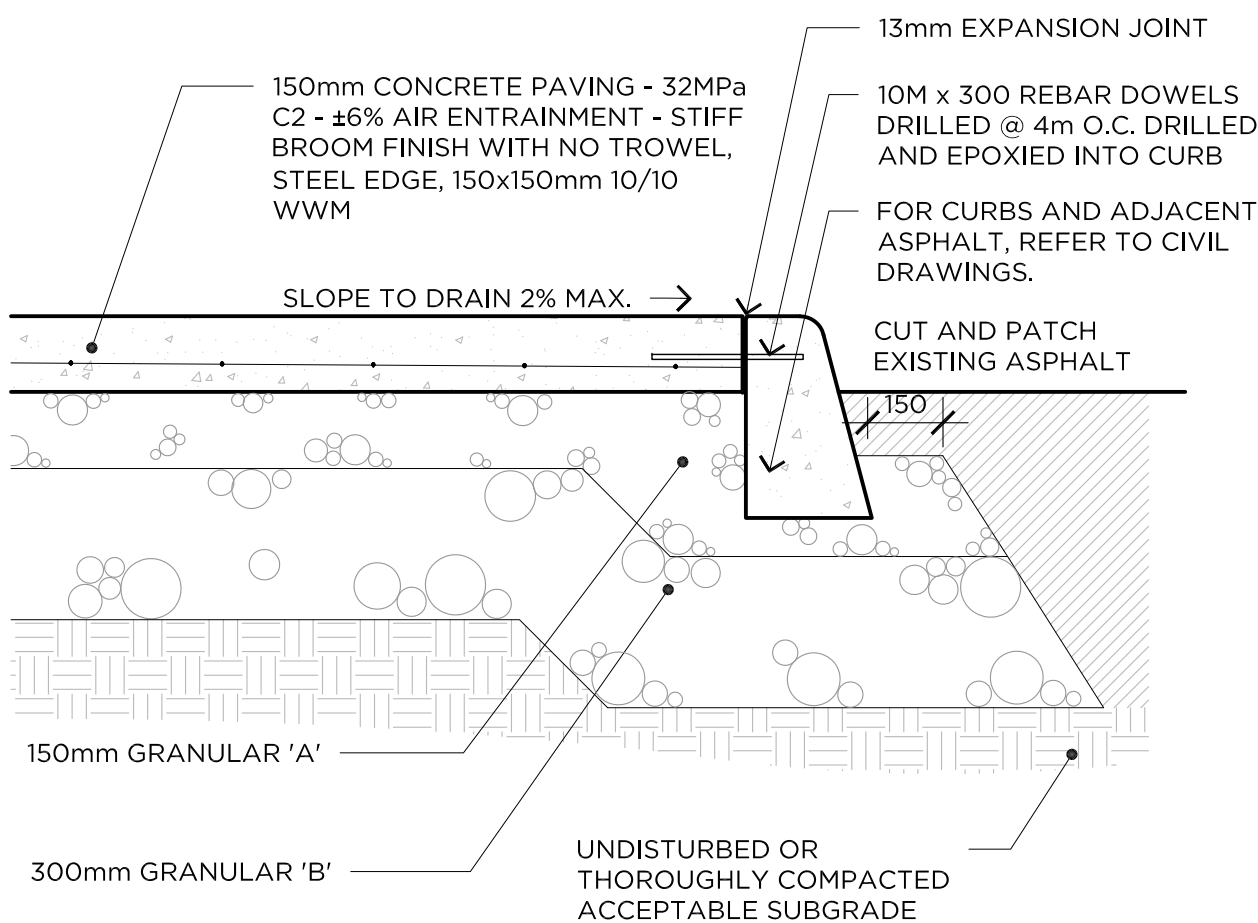

6 HEAVY DUTY CONCRETE PAVING

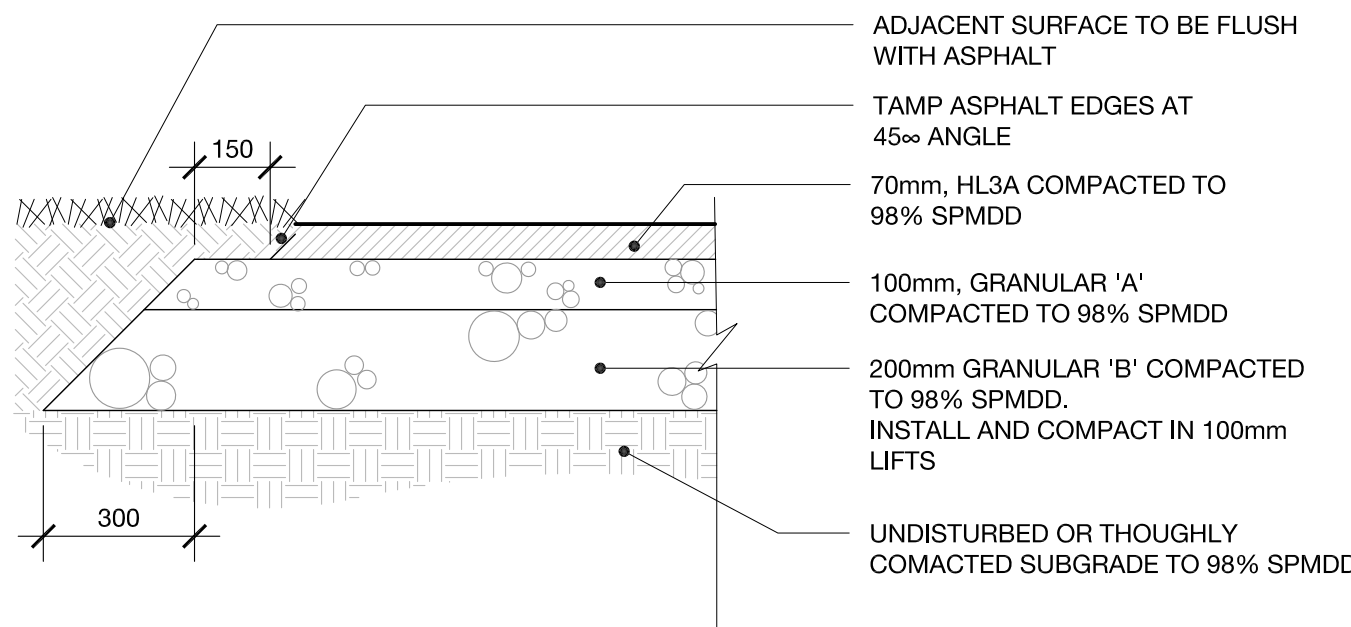

7 LIGHT DUTY ASPHALT PAVING

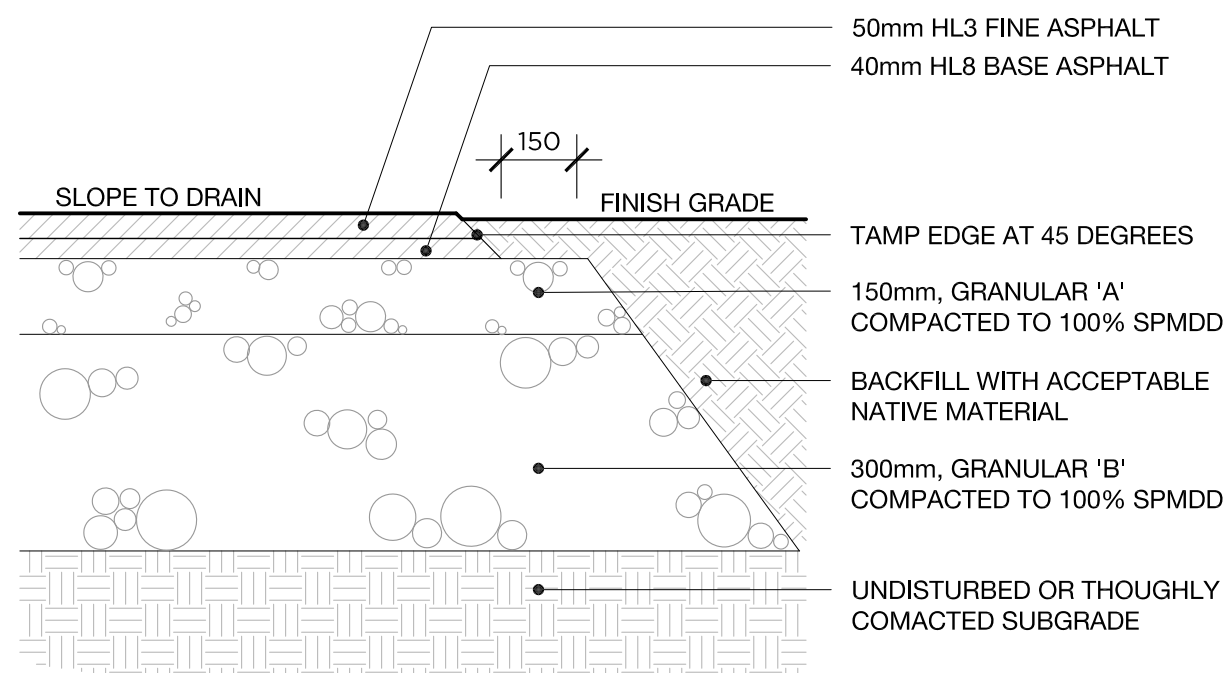

8 HEAVY DUTY ASPHALT PAVING

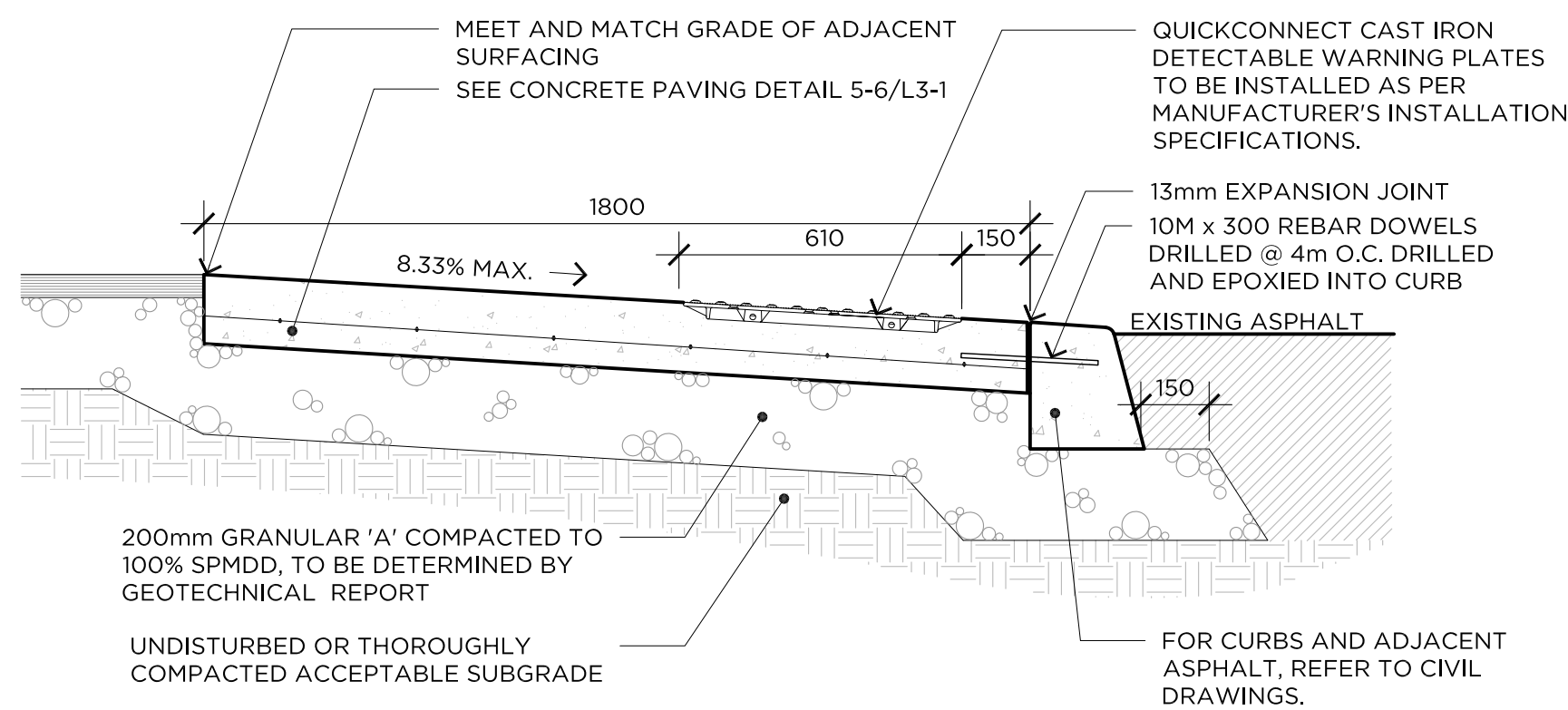

9 DETECTABLE WARNING STRIP

GENERAL NOTES

- CONTRACTOR SHALL CHECK AND VERIFY ALL DIMENSIONS ON SITE AND REPORT ANY DISCREPANCIES, ERRORS AND/OR OMISSIONS TO THE LANDSCAPE ARCHITECT PRIOR TO COMMENCING WORK.
- ALL UNDERGROUND UTILITIES TO BE LOCATED BY THE CONTRACTOR PRIOR TO THE COMMENCEMENT OF ANY WORK. THE LANDSCAPE ARCHITECT BARES NO RESPONSIBILITY FOR ANY UNKNOWN SUBSURFACE CONDITIONS.
- CONTRACTOR TO COMPLETE LAYOUT TO APPROVAL OF LANDSCAPE ARCHITECT PRIOR TO ANY EXCAVATION.
- ALL DISTURBED AREAS TO BE RESTORED TO ORIGINAL CONDITION OR BETTER UNLESS OTHERWISE SPECIFIED.
- ALL WORK SHALL BE IN ACCORDANCE WITH THE ONTARIO BUILDING CODE AND ALL SUPPLEMENTS AND APPLICABLE MUNICIPAL REGULATIONS.
- ALL WORK SHALL BE IN ACCORDANCE WITH THE GEOTECHNICAL INVESTIGATION REPORT.
- THIS DRAWING IS TO BE READ IN CONJUNCTION WITH ALL OTHER PROJECT DRAWINGS AND SPECIFICATIONS.
- ALL GENERAL SITE INFORMATION AND CONDITIONS HAVE BEEN COMPILED FROM EXISTING PLANS, SURVEYS, AERIAL PHOTOS, AND LANDSCAPE ARCHITECT'S FIELD NOTES. SURVEY AND TOPOGRAPHICAL INFORMATION HAS BEEN PROVIDED IN DIGITAL FORMAT FROM ANNIS O'SULLIVAN VOLLEBERG LTD, DECEMBER 19, 2013.
- THIS DRAWING IS AN INSTRUMENT OF SERVICE AND REQUIRES THE PERMISSION OF THE LANDSCAPE ARCHITECT FOR USE. COPYRIGHT IS RESERVED BY THE LANDSCAPE ARCHITECT THAT HAS STAMPED AND SIGNED THE DRAWINGS.
- DRAWING MAY NOT BE USED FOR CONSTRUCTION UNTIL SIGNED BY THE LANDSCAPE ARCHITECT, AS ISSUED FOR CONSTRUCTION.
- ALL DIMENSIONS IN MILLIMETERS UNLESS OTHERWISE NOTED.
- DO NOT SCALE DRAWING.

REVISIONS

NO.	D/M/Y	MILESTONE / FAIT SAILLANT	FORMAT
7	13/02/2019	REISSUED FOR SPA	PDF
6	13/12/2018	REISSUED FOR SPA	PDF
5	30/10/2018	REISSUED FOR SPA	PDF
4	11/05/2018	REISSUED FOR SPA	PDF
3	12/04/2018	REISSUED FOR SPA	PDF
2	13/11/2017	ISSUED FOR SPA	PDF
1	03/10/2017	ISSUED FOR CLIENT REVIEW	PDF

PROJECT / LOCATION :

1375 CLYDE AVENUE
OTTAWA, ONTARIO

CLIENT

DYMON MANAGEMENT

FOTENN
Planning + Design

223 McLeod Street, Ottawa ON K2P 0Z8 613.730.5709 www.fotenn.com

SHEET TITLE

DETAILS

REVIEWED	KA	DRAWING NO.
DRAWN	KZ	
DATE	04 OCT 2017	SHEET NO.
SCALE	AS NOTED	L3-1



MATERIALS: The bike rack is constructed using H.S. steel tube and steel mounting plate.

FINISH: All steel components are protected with E-Coat rust proofing.
The Maglin Powdercoat System provides a durable finish on all metal surfaces.

INSTALLATION: The bike rack is delivered pre-assembled.

TO SPECIFY: Select MBR150-S
Choose:
- Powdercoat Color
- Galvanized Finish
- Surface Mount (MBR150-S-G)

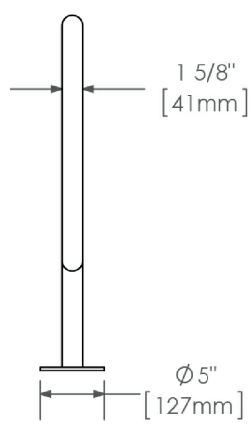
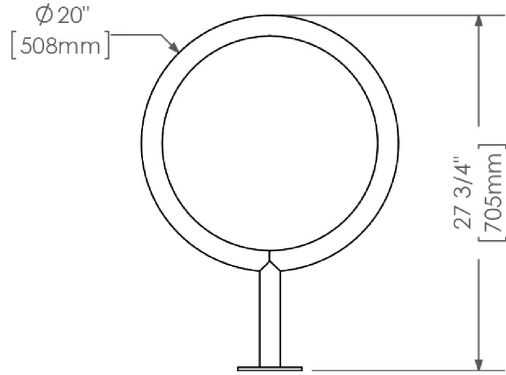

DIMENSIONS:
Height: 27.75" (70.5cm)
Diameter: 20" (50.8cm)
Weight: 12.04lbs (5.5kg)

1 BIKE RACK

L3-2 1:15

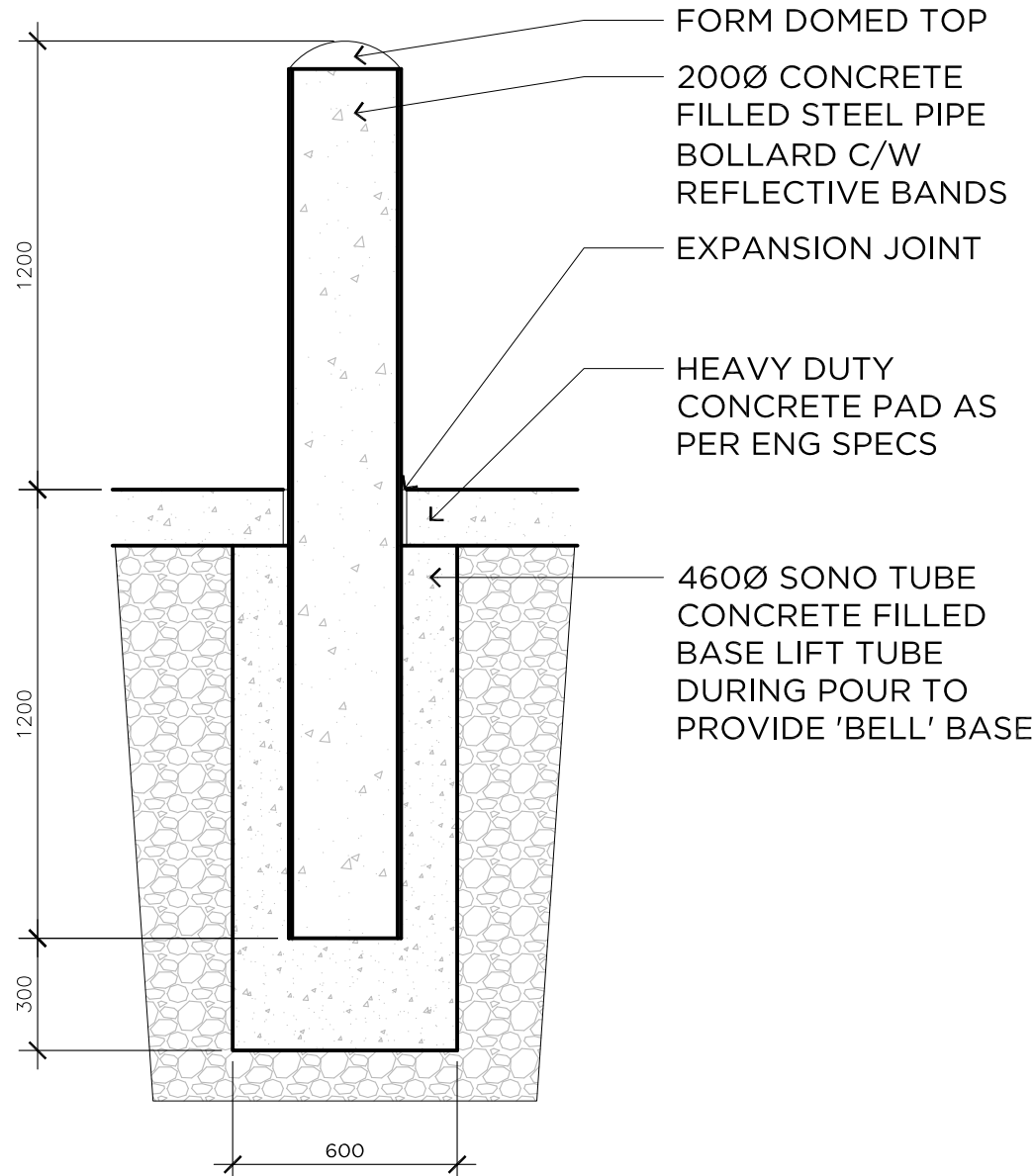

2 BOLLARD

L3-2 NTS

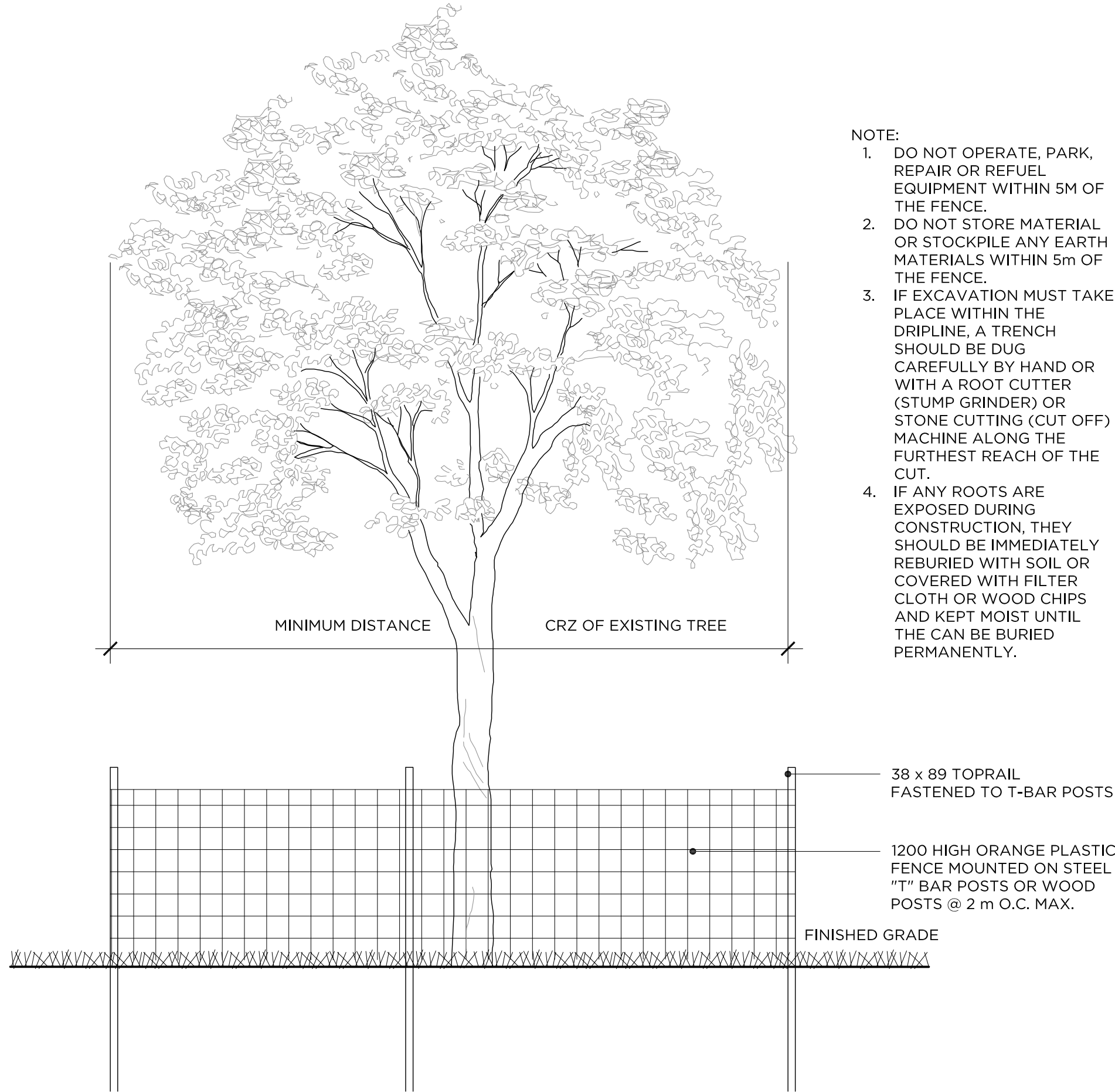

3 TREE PROTECTION FENCE

L3-2 1:15

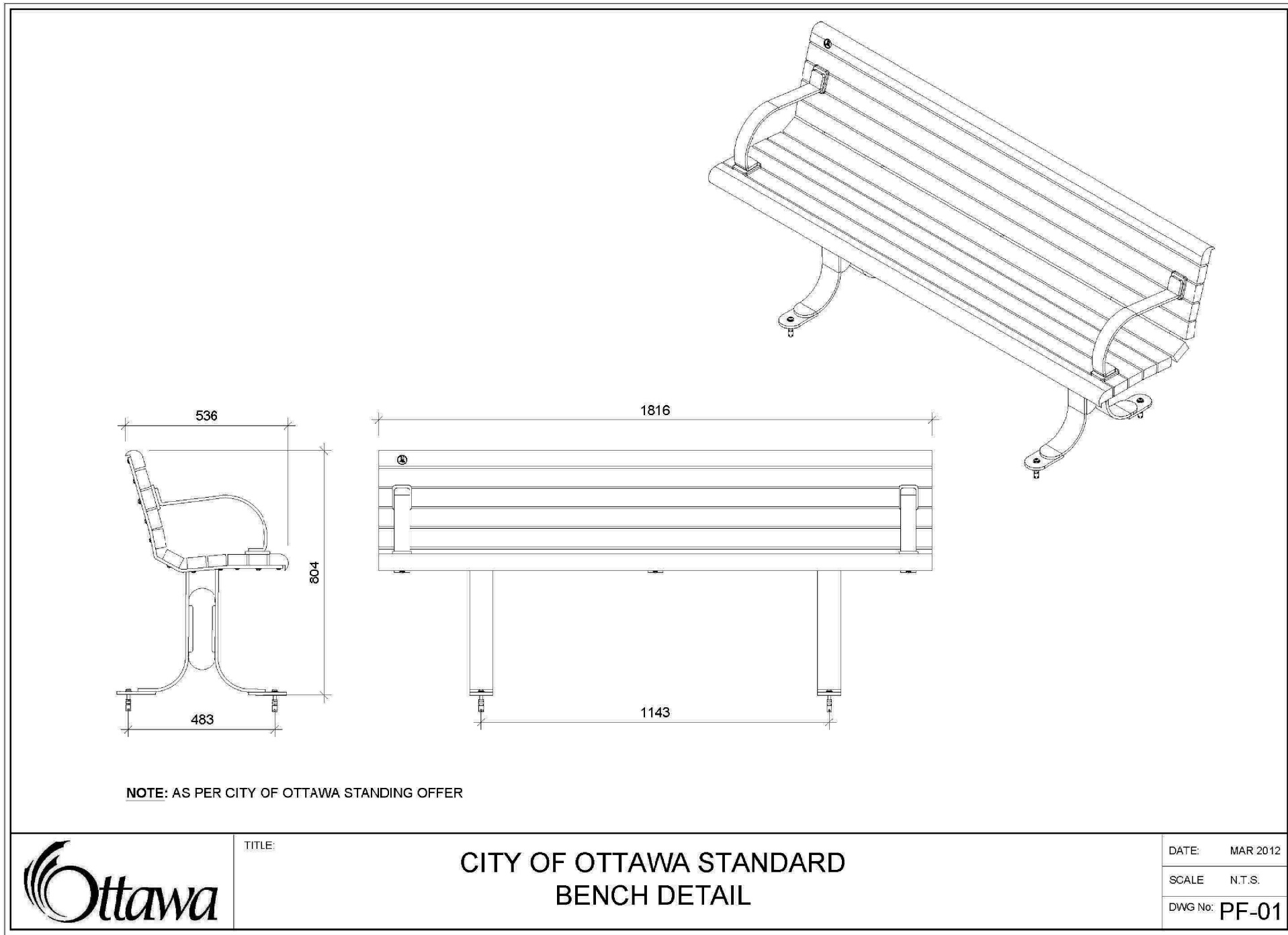

4 BENCH ON CONCRETE PAD

L3-2 NTS

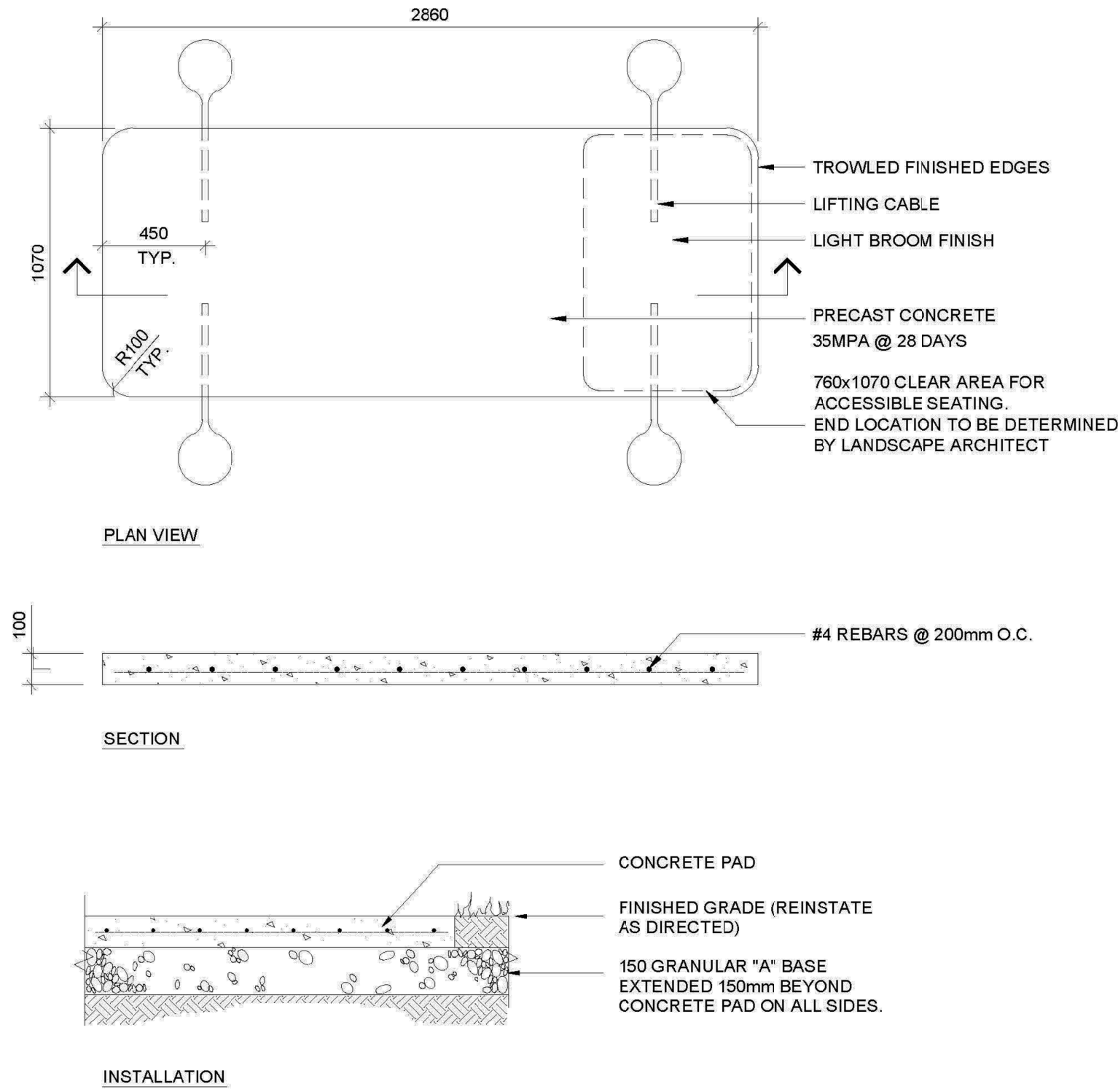

GENERAL NOTES

- CONTRACTOR SHALL CHECK AND VERIFY ALL DIMENSIONS ON SITE AND REPORT ANY DISCREPANCIES, ERRORS AND/OR OMISSIONS TO THE LANDSCAPE ARCHITECT PRIOR TO COMMENCING WORK.
- ALL UNDERGROUND UTILITIES TO BE LOCATED BY THE CONTRACTOR PRIOR TO THE COMMENCEMENT OF ANY WORK. THE LANDSCAPE ARCHITECT BARES NO RESPONSIBILITY FOR ANY UNKNOWN SUBSURFACE CONDITIONS.
- CONTRACTOR TO COMPLETE LAYOUT TO APPROVAL OF LANDSCAPE ARCHITECT PRIOR TO ANY EXCAVATION.
- ALL DISTURBED AREAS TO BE RESTORED TO ORIGINAL CONDITION OR BETTER UNLESS OTHERWISE SPECIFIED.
- ALL WORK SHALL BE IN ACCORDANCE WITH THE ONTARIO BUILDING CODE AND ALL SUPPLEMENTS AND APPLICABLE MUNICIPAL REGULATIONS.
- ALL WORK SHALL BE IN ACCORDANCE WITH THE GEOTECHNICAL INVESTIGATION REPORT.
- THIS DRAWING IS TO BE READ IN CONJUNCTION WITH ALL OTHER PROJECT DRAWINGS AND SPECIFICATIONS.
- ALL GENERAL SITE INFORMATION AND CONDITIONS HAVE BEEN COMPILED FROM EXISTING PLANS, SURVEYS, AERIAL PHOTOS, AND LANDSCAPE ARCHITECT'S FIELD NOTES. SURVEY AND TOPOGRAPHICAL INFORMATION HAS BEEN PROVIDED IN DIGITAL FORMAT FROM ANNIS O'SULLIVAN VOLLEBERG LTD, DECEMBER 19, 2013.
- THIS DRAWING IS AN INSTRUMENT OF SERVICE AND REQUIRES THE PERMISSION OF THE LANDSCAPE ARCHITECT FOR USE. COPYRIGHT IS RESERVED BY THE LANDSCAPE ARCHITECT THAT HAS STAMPED AND SIGNED THE DRAWINGS.
- DRAWING MAY NOT BE USED FOR CONSTRUCTION UNTIL SIGNED BY THE LANDSCAPE ARCHITECT, AS ISSUED FOR CONSTRUCTION.
- ALL DIMENSIONS IN MILLIMETERS UNLESS OTHERWISE NOTED.
- DO NOT SCALE DRAWING.

REVISIONS

7	13/02/2019	REISSUED FOR SPA	PDF
6	13/12/2018	REISSUED FOR SPA	PDF
5	30/10/2018	REISSUED FOR SPA	PDF
4	11/05/2018	REISSUED FOR SPA	PDF
3	10/04/2018	REISSUED FOR SPA	PDF
2	13/11/2017	ISSUED FOR SPA	PDF
1	03/10/2017	ISSUED FOR CLIENT REVIEW	PDF
NO.	D/M/Y	MILESTONE / FAIT SALLANT	FORMAT

PROJECT / LOCATION :

1375 CLYDE AVENUE
OTTAWA, ONTARIO

CLIENT

DYMON MANAGEMENT

FOTENN
Planning + Design

223 McLeod Street, Ottawa ON K2P 0Z8 613.730.5709 www.fotenn.com

SHEET TITLE

DETAILS

REVIEWED	KA	DRAWING NO.
DRAWN	KZ	
DATE	04 OCT 2017	SHEET NO.
SCALE	AS NOTED	L3-2

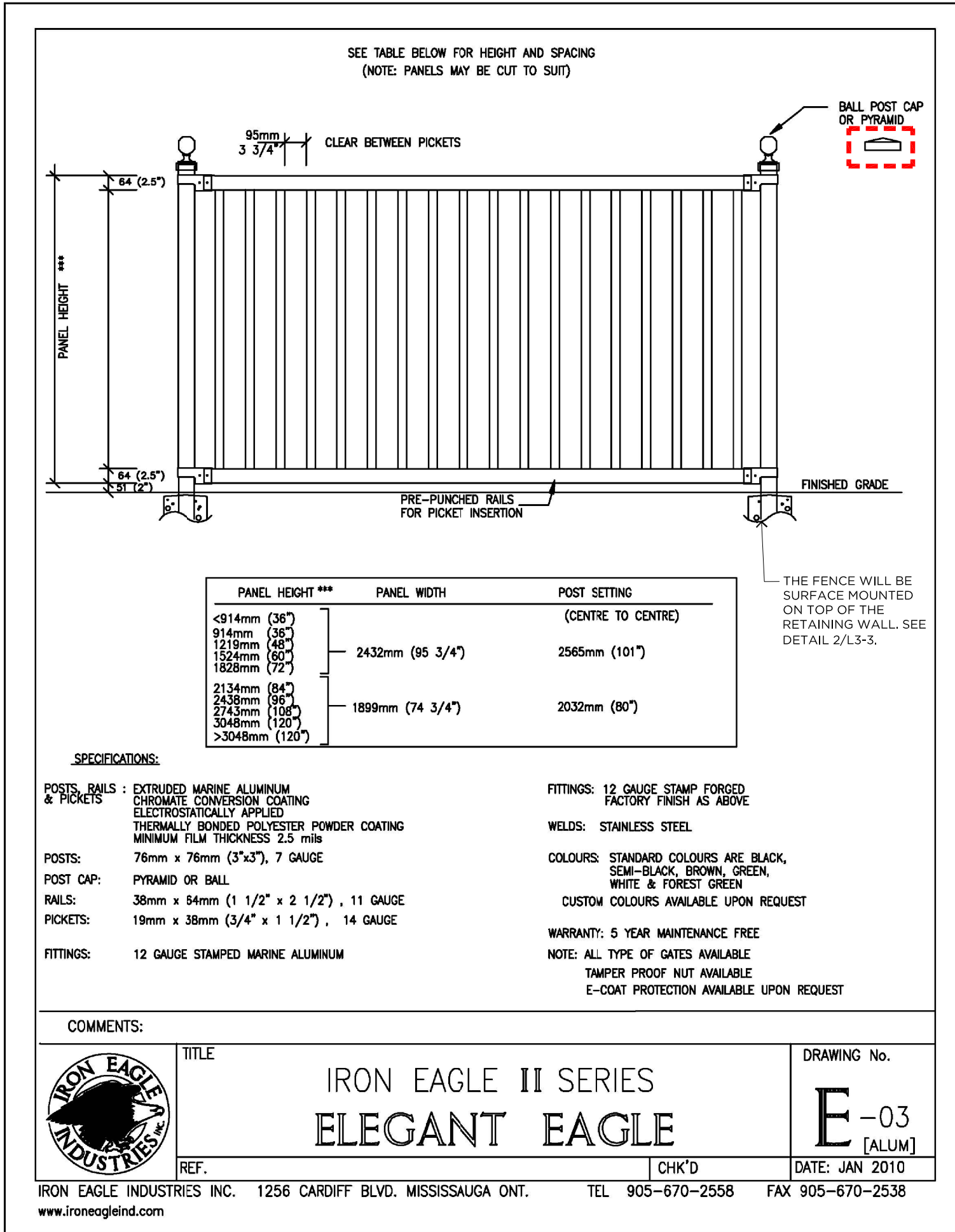

1
L3-3 | 1.5m HIGH ALUMINUM FENCE - SURFACE MOUNTED NTS

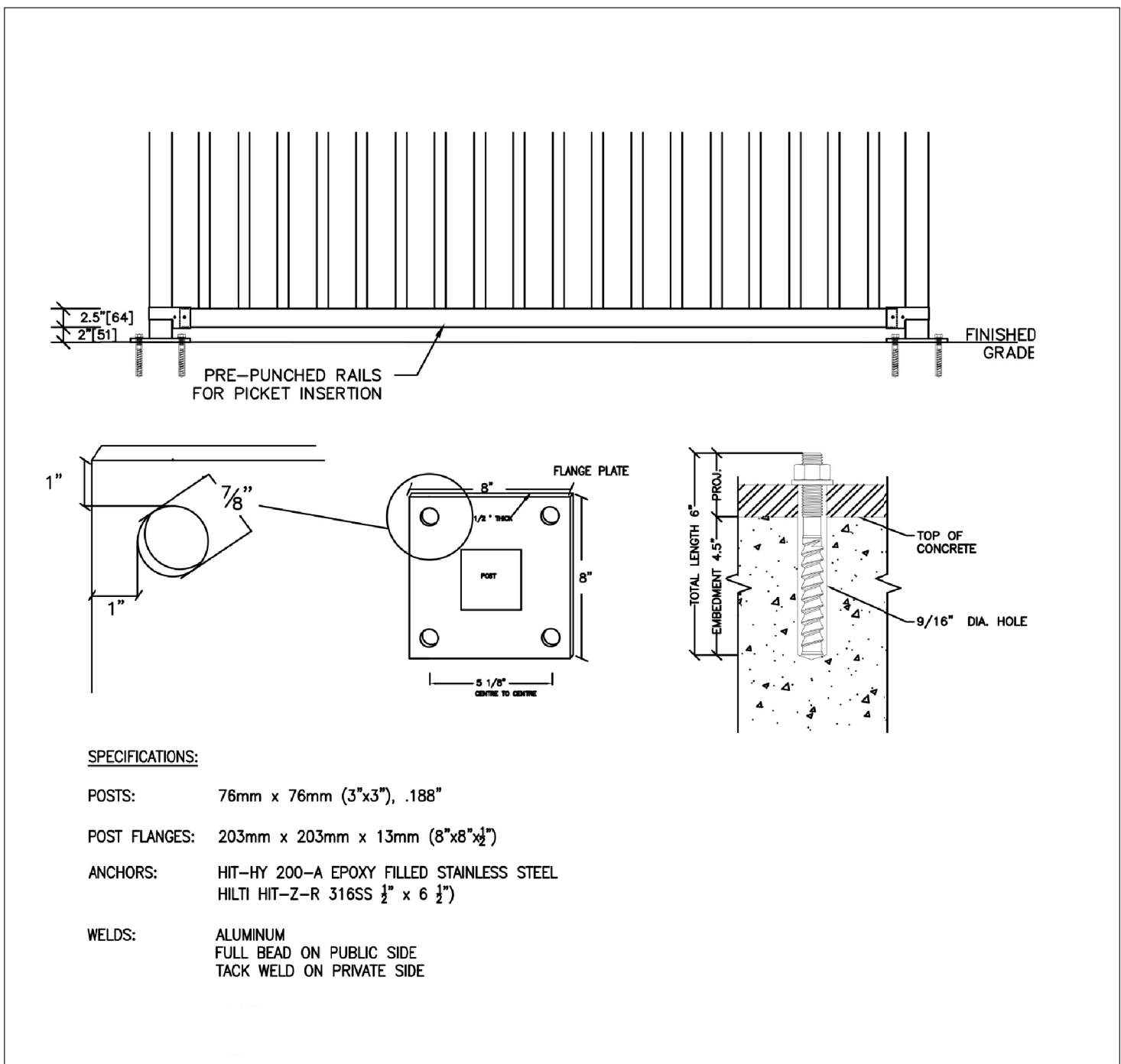

2
L3-3 | ALUMINUM FENCE - FLANGE PLATE NTS

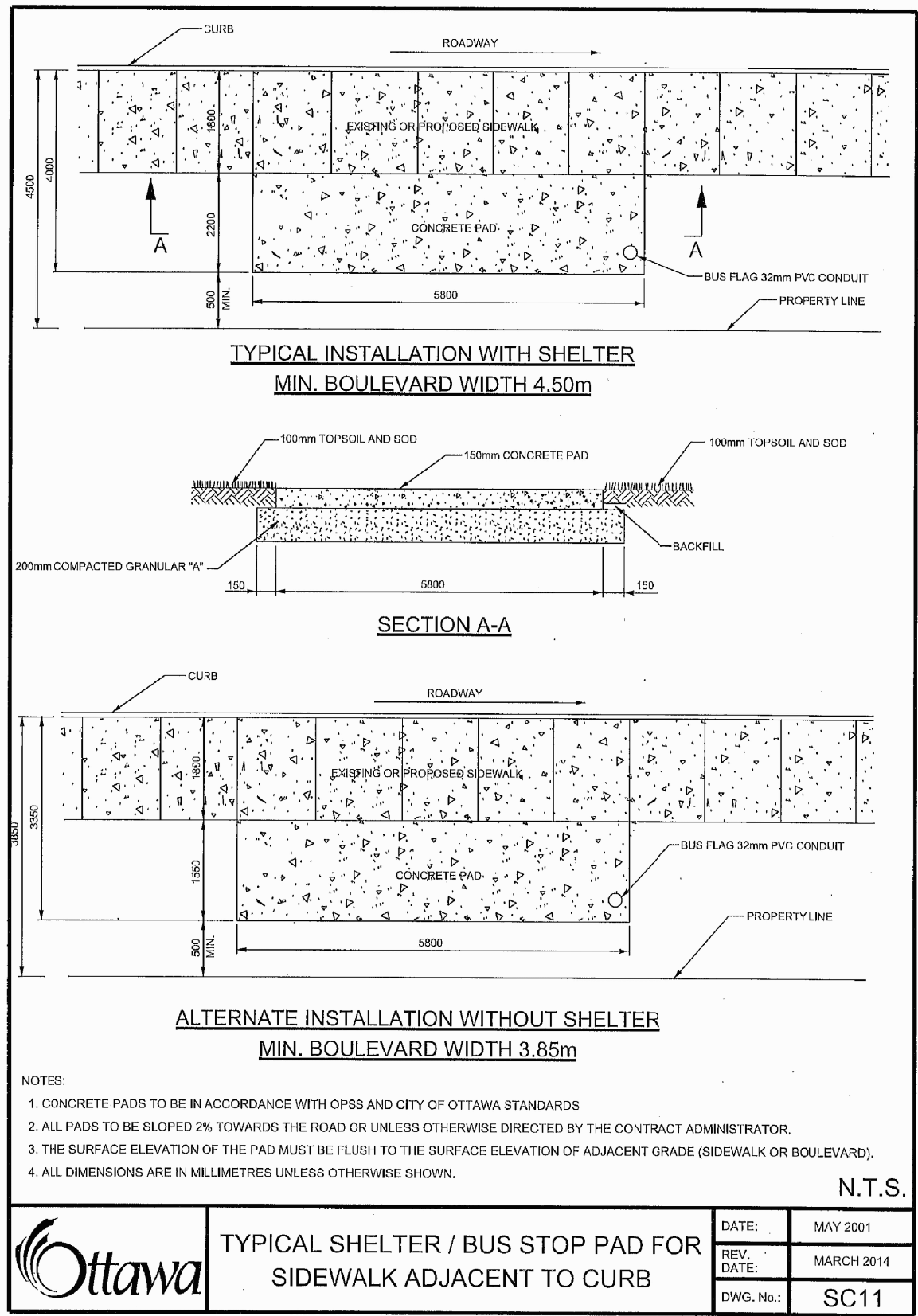

3
L3-3 | BUS STOP PAD FOR SIDEWALK NTS

- GENERAL NOTES**
- CONTRACTOR SHALL CHECK AND VERIFY ALL DIMENSIONS ON SITE AND REPORT ANY DISCREPANCIES, ERRORS AND/OR OMISSIONS TO THE LANDSCAPE ARCHITECT PRIOR TO COMMENCING WORK.
 - ALL UNDERGROUND UTILITIES TO BE LOCATED BY THE CONTRACTOR PRIOR TO THE COMMENCEMENT OF ANY WORK. THE LANDSCAPE ARCHITECT BARES NO RESPONSIBILITY FOR ANY UNKNOWN SUBSURFACE CONDITIONS.
 - CONTRACTOR TO COMPLETE LAYOUT TO APPROVAL OF LANDSCAPE ARCHITECT PRIOR TO ANY EXCAVATION.
 - ALL DISTURBED AREAS TO BE RESTORED TO ORIGINAL CONDITION OR BETTER UNLESS OTHERWISE SPECIFIED.
 - ALL WORK SHALL BE IN ACCORDANCE WITH THE ONTARIO BUILDING CODE AND ALL SUPPLEMENTS AND APPLICABLE MUNICIPAL REGULATIONS.
 - ALL WORK SHALL BE IN ACCORDANCE WITH THE GEOTECHNICAL INVESTIGATION REPORT.
 - THIS DRAWING IS TO BE READ IN CONJUNCTION WITH ALL OTHER PROJECT DRAWINGS AND SPECIFICATIONS.
 - ALL GENERAL SITE INFORMATION AND CONDITIONS HAVE BEEN COMPILED FROM EXISTING PLANS, SURVEYS, AERIAL PHOTOS, AND LANDSCAPE ARCHITECT'S FIELD NOTES. SURVEY AND TOPOGRAPHICAL INFORMATION HAS BEEN PROVIDED IN DIGITAL FORMAT FROM ANNIS O'SULLIVAN VOLLEBERG LTD, DECEMBER 19, 2013.
 - THIS DRAWING IS AN INSTRUMENT OF SERVICE AND REQUIRES THE PERMISSION OF THE LANDSCAPE ARCHITECT FOR USE. COPYRIGHT IS RESERVED BY THE LANDSCAPE ARCHITECT THAT HAS STAMPED AND SIGNED THE DRAWINGS.
 - DRAWING MAY NOT BE USED FOR CONSTRUCTION UNTIL SIGNED BY THE LANDSCAPE ARCHITECT, AS ISSUED FOR CONSTRUCTION.
 - ALL DIMENSIONS IN MILLIMETERS UNLESS OTHERWISE NOTED.
 - DO NOT SCALE DRAWING.

REVISIONS			
7	13/02/2019	REISSUED FOR SPA	PDF
6	13/12/2018	REISSUED FOR SPA	PDF
5	30/10/2018	REISSUED FOR SPA	PDF
4	11/05/2018	REISSUED FOR SPA	PDF
3	12/04/2018	REISSUED FOR SPA	PDF
2	13/11/2017	ISSUED FOR SPA	PDF
1	03/10/2017	ISSUED FOR CLIENT REVIEW	PDF
NO.	D/M/Y	MILESTONE / FAIT SALLANT	FORMAT

PROJECT / LOCATION :

1375 CLYDE AVENUE
OTTAWA, ONTARIO

CLIENT

DYMON MANAGEMENT

FOTENN
Planning + Design

223 McLeod Street, Ottawa ON K2P 0Z8 613.730.5709 www.fotenn.com

SHEET TITLE		
DETAILS		
REVIEWED	KA	DRAWING NO.
DRAWN	KZ	SHEET NO. L3-3
DATE	04 OCT 2017	
SCALE	AS NOTED	