

1 SITE PLAN
SP01 SCALE: 1:100

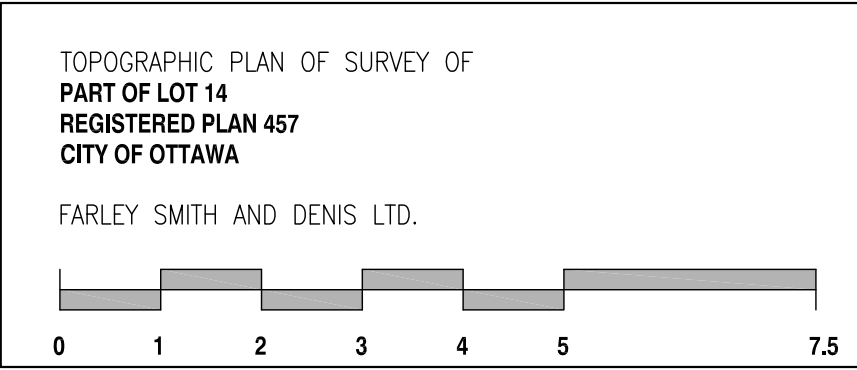

LOCATION PLAN
SCALE: NTS



SURVEY INFO
SCALE: NTS

ZONING & STATISTICS	
ZONING DESIGNATION:	R4M
BICYCLE PARKING CALCULATION As per Table 111A	
Dwelling Units:	30
Required Parking:	15 spaces
0.5 spaces/unit (111A)(iii)	
Total Parking Provided:	15 spaces
PARKING CALCULATION As per Section 101 & Section 102	
Parking Space Rate Area:	Area X
Residential Units:	30 units
Required Parking:	36 spaces
1.2 spaces/unit	
Parking Provided:	30 spaces
Visitor Parking:	6 spaces
Required Parking:	6 spaces
0.2 spaces/unit	
Parking Provided:	3 spaces
Total Required Parking:	42 spaces
Total Parking Provided:	33 spaces
AMENITY AREA CALCULATION As per Table 137	
Total Amenity Area Required:	196 m²
6m²/unit	
Communal Area Provided:	187 m²
Private Amenity Provided:	122 m²
Total Amenity Area Provided:	309 m²

PROJECT STATISTICS
SCALE: NTS

GENERAL ARCHITECTURAL NOTES:

- This drawing is the property of the Architect and may not be reproduced or used without the expressed consent of the Architect.
- Drawings are not to be scaled. The Contractor is responsible for checking and verifying all levels and dimensions and shall report all discrepancies to the Architect and obtain clarification prior to commencing work.
- Upon notice in writing, the Architect will provide written/graphic clarification or supplementary information regarding the intent of the Contract Documents.
- The Architectural drawings are to be read in conjunction with all other Contract Documents including Project Manuals and the Structural, Mechanical and Electrical Drawings.
- Positions of exposed or finished Mechanical or Electrical devices, fittings and fixtures are indicated on the Architectural Drawings. Locations shown on the Architectural Drawings shall govern over Mechanical and Electrical Drawings. Mechanical and Electrical items not clearly located will be located as directed by the Architect.
- These documents are not to be used for construction unless specifically noted for such purpose.

REVISION RECORD

RE-ISSUED FOR SITE PLAN CONTROL	2019-10-28
ISSUED FOR COORDINATION	2019-10-02
ISSUED FOR COORDINATION	2019-08-21
ISSUED FOR COORDINATION	2019-07-18
ISSUED FOR SITE PLAN CONTROL	2019-01-28
ISSUED FOR COORDINATION	2018-12-20

ISSUE RECORD

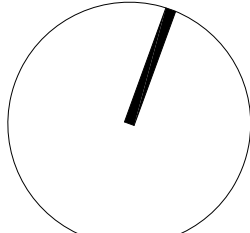

project1
studio

Project1 Studio Incorporated
[613.233.3636] | info@project1studio.ca

841 GRENON AVE

841 - 845 GRENON AVE
Ottawa, ON

PROJ	SCALE	DRAWN	REVIEWED
1849	NOTED	SE	RMK

SITE PLAN & STATISTICS

SP-01

2019-12-19-018

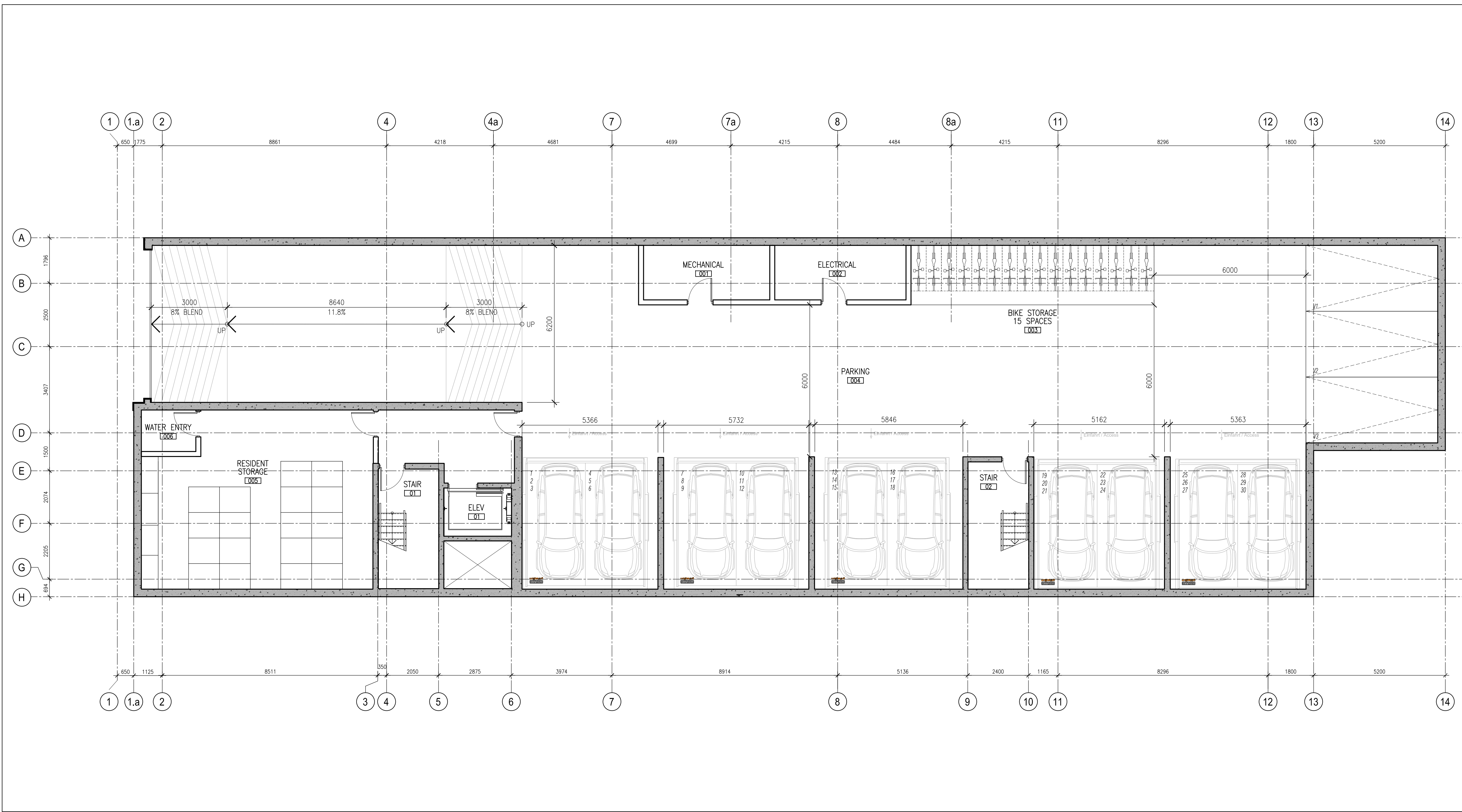

1 P1 LEVEL PLAN
A100 SCALE: 1:75

- GENERAL ARCHITECTURAL NOTES:
- This drawing is the property of the Architect and may not be reproduced or used without the expressed consent of the Architect.
 - Drawings are not to be scaled. The Contractor is responsible for checking and verifying all levels and dimensions and shall report all discrepancies to the Architect and obtain clarification prior to commencing work.
 - Upon notice in writing, the Architect will provide written/graphic clarification or supplementary information regarding the intent of the Contract Documents.
 - The Architectural drawings are to be read in conjunction with all other Contract Documents including Project Manuals and the Structural, Mechanical and Electrical Drawings.
 - Positions of exposed or finished Mechanical or Electrical devices, fittings and fixtures are indicated on the Architectural Drawings. Locations shown on the Architectural Drawings shall govern over Mechanical and Electrical Drawings. Mechanical and Electrical items not clearly located will be located as directed by the Architect.
 - These documents are not to be used for construction unless specifically noted for such purpose.

REVISION RECORD

RE-ISSUED FOR SITE PLAN CONTROL	2019-10-28
ISSUED FOR COORDINATION	2019-09-06
ISSUED FOR COORDINATION	2019-08-21
ISSUED FOR COORDINATION	2019-07-18
ISSUED FOR SITE PLAN CONTROL	2019-01-28

ISSUE RECORD

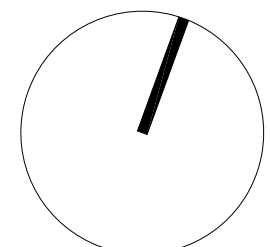

project1
studio

Project1 Studio Incorporated
[613.235.3636] | info@project1studio.ca

841 GRENON AVE

841 - 845 GRENON AVE
Ottawa, ON

PROJ	SCALE	DRAWN	REVIEWED
1849	NOTED	SE	RMK

P1 LEVEL PLAN

A100

2007-12-19-0018

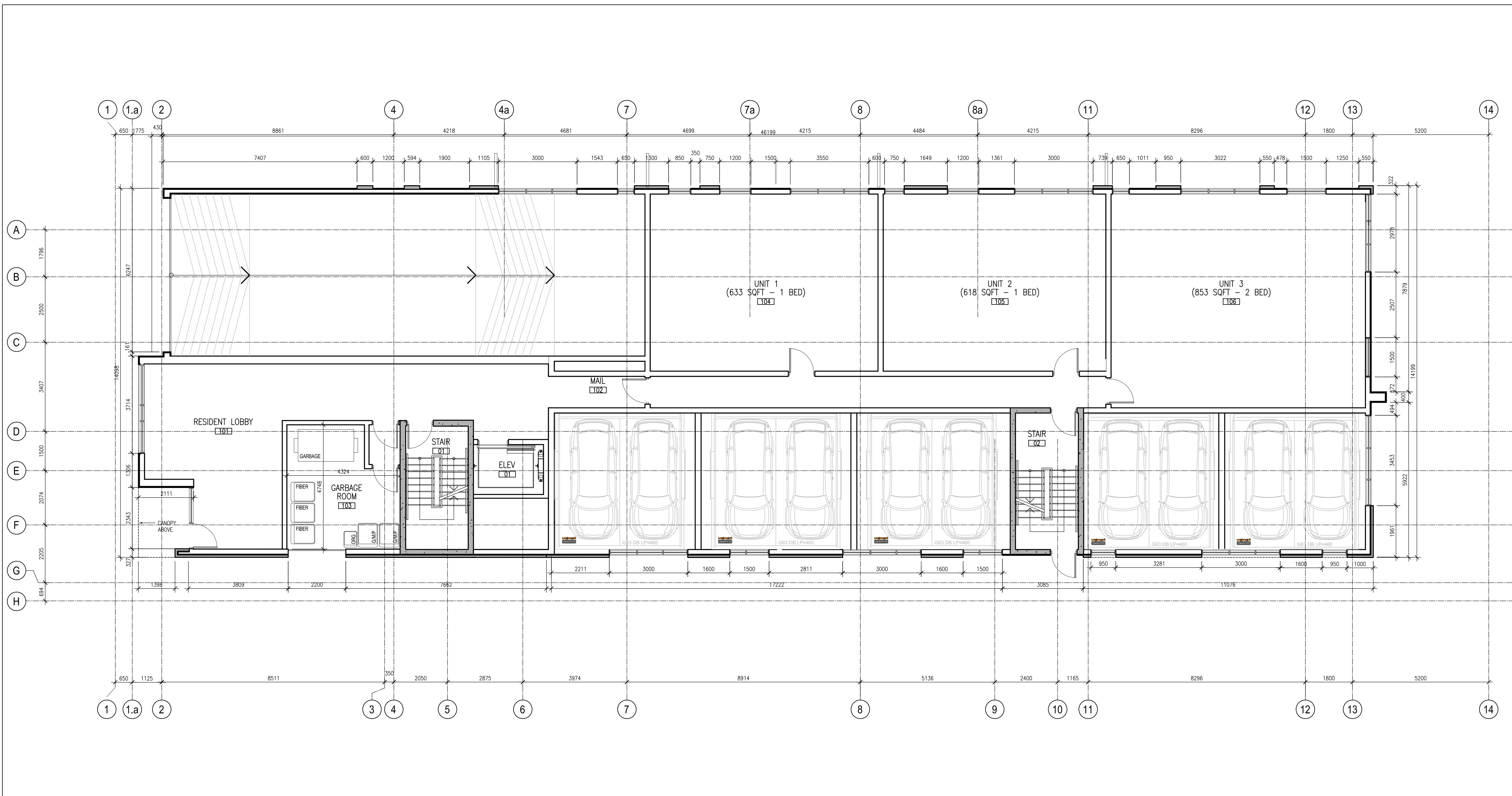

1 GROUND FLOOR PLAN
A101 SCALE: 1:75

- GENERAL ARCHITECTURAL NOTES:
- This drawing is the property of the Architect and may not be reproduced or used without the expressed consent of the Architect.
 - Drawings are not to be scaled. The Contractor is responsible for checking and verifying all levels and dimensions and shall report all discrepancies to the Architect and obtain clarification prior to commencing work.
 - Upon notice in writing, the Architect will provide written/graphic clarification or supplementary information regarding the intent of the Contract Documents.
 - The Architectural drawings are to be read in conjunction with all other Contract Documents including Project Manuals and the Structural, Mechanical and Electrical Drawings.
 - Positions of exposed or finished Mechanical or Electrical devices, fittings and fixtures are indicated on the Architectural Drawings. Locations shown on the Architectural Drawings shall govern over Mechanical and Electrical Drawings. Mechanical and Electrical items not clearly located will be located as directed by the Architect.
 - These documents are not to be used for construction unless specifically noted for such purpose.

REVISION RECORD

RE-ISSUED FOR SITE PLAN CONTROL	2019-10-28
ISSUED FOR COORDINATION	2019-09-06
ISSUED FOR COORDINATION	2019-08-21
ISSUED FOR COORDINATION	2019-07-18
ISSUED FOR SITE PLAN CONTROL	2019-01-28

ISSUE RECORD

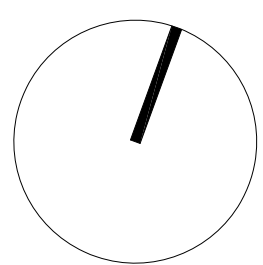

project1
studio

Project1 Studio Incorporated
[613.233.3636] | info@project1studio.ca

841 GRENON AVE

841 - 845 GRENON AVE
Ottawa, ON

PROJ	SCALE	DRAWN	REVIEWED
1849	NOTED	SE	RMK

LEVEL 01 FLOOR PLAN

A101

2019-12-19-018

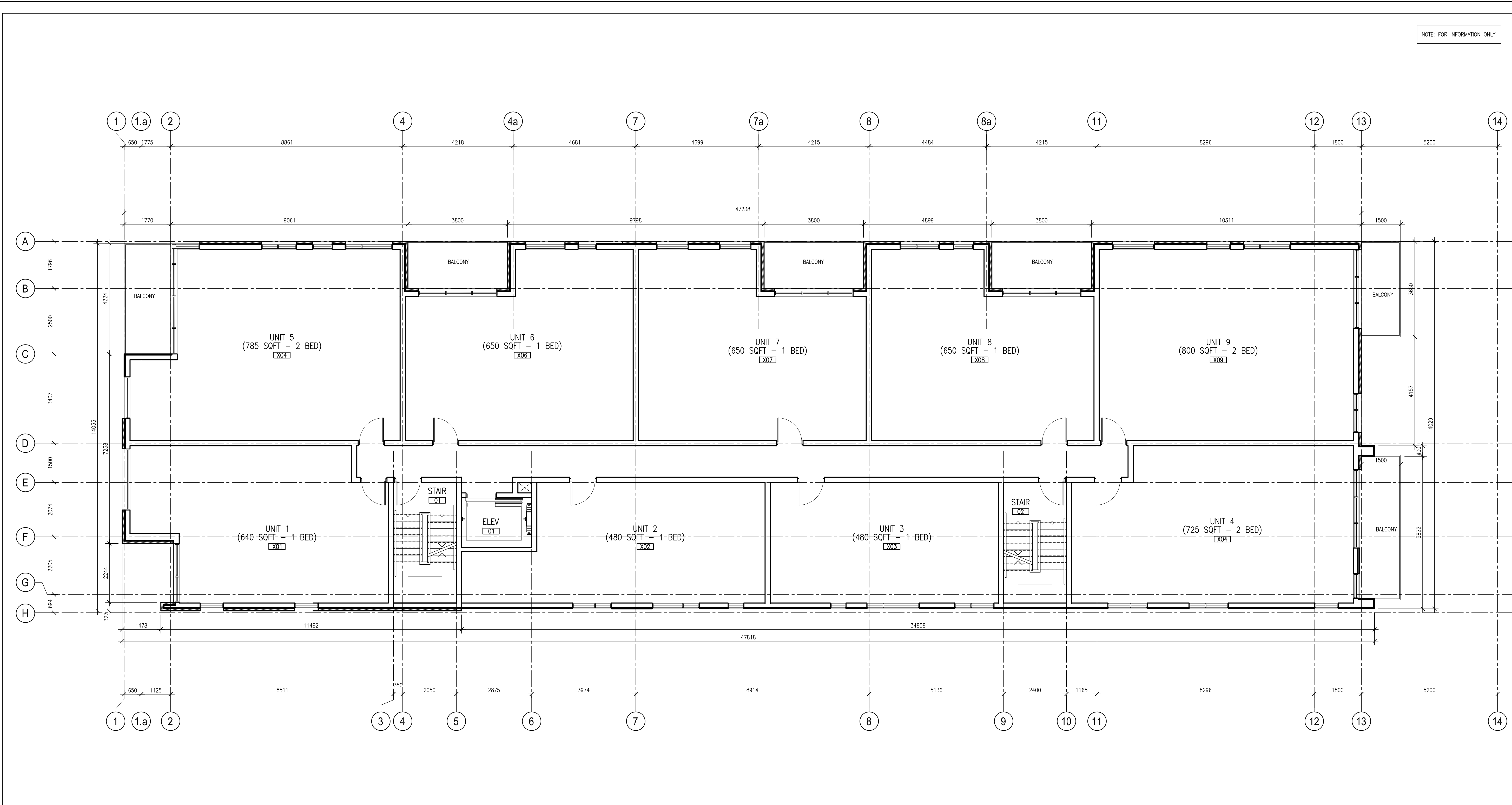

NOTE: FOR INFORMATION ONLY

1 UPPER LEVEL FLOOR PLANS (TYPICAL)
A102 SCALE: 1:75

- GENERAL ARCHITECTURAL NOTES:
- This drawing is the property of the Architect and may not be reproduced or used without the expressed consent of the Architect.
 - Drawings are not to be scaled. The Contractor is responsible for checking and verifying all levels and dimensions and shall report all discrepancies to the Architect and obtain clarification prior to commencing work.
 - Upon notice in writing, the Architect will provide written/graphic clarification or supplementary information regarding the intent of the Contract Documents.
 - The Architectural drawings are to be read in conjunction with all other Contract Documents including Project Manuals and the Structural, Mechanical and Electrical Drawings.
 - Positions of exposed or finished Mechanical or Electrical devices, fittings and fixtures are indicated on the Architectural Drawings. Locations shown on the Architectural Drawings shall govern over Mechanical and Electrical Drawings. Mechanical and Electrical items not clearly located will be located as directed by the Architect.
 - These documents are not to be used for construction unless specifically noted for such purpose.

REVISION RECORD

RE-ISSUED FOR SITE PLAN CONTROL	2019-10-28
ISSUED FOR COORDINATION	2019-09-06
ISSUED FOR COORDINATION	2019-08-21
ISSUED FOR SITE PLAN CONTROL	2019-01-28

ISSUE RECORD

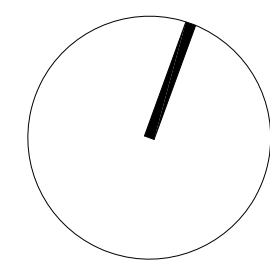

project1
studio

Project1 Studio Incorporated
[613.235.3636] | info@project1studio.ca

841 GRENON AVE

841 - 845 GRENON AVE
Ottawa, ON

PROJ	SCALE	DRAWN	REVIEWED
1849	NOTED	SE	RMK

LEVEL 02 - LEVEL 04
FLOOR PLAN

A102

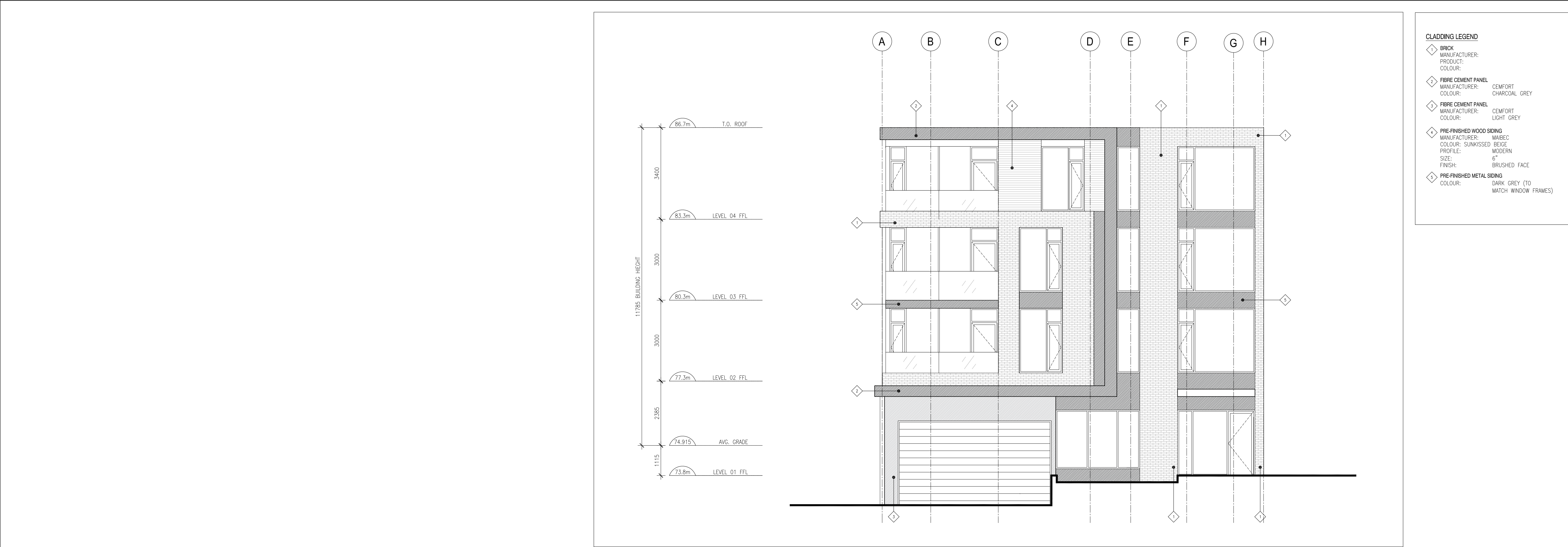

1 WEST ELEVATION
A201 SCALE: 1:75

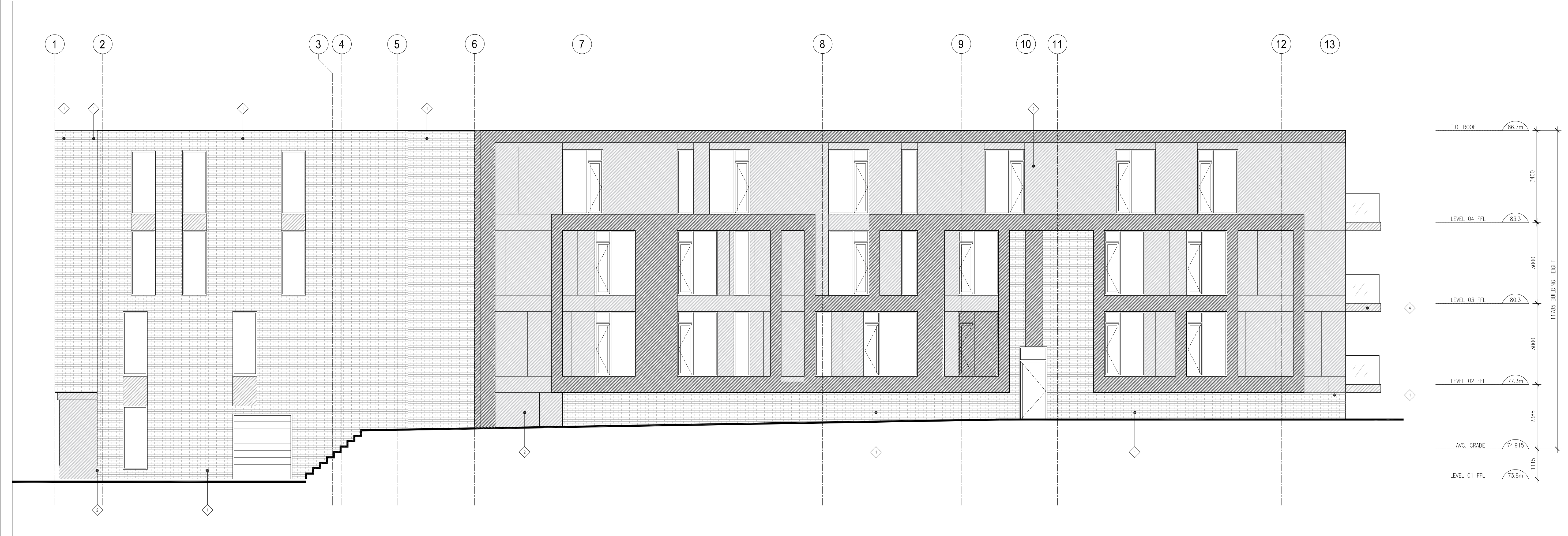

2 SOUTH ELEVATION
A201 SCALE: 1:75

GENERAL ARCHITECTURAL NOTES:

- This drawing is the property of the Architect and may not be reproduced or used without the expressed consent of the Architect.
- Drawings are not to be scaled. The Contractor is responsible for checking and verifying all levels and dimensions and shall report all discrepancies to the Architect and obtain clarification prior to commencing work.
- Upon notice in writing, the Architect will provide written/graphic clarification or supplementary information regarding the intent of the Contract Documents.
- The Architectural drawings are to be read in conjunction with all other Contract Documents including Project Manuals and the Structural, Mechanical and Electrical Drawings.
- Positions of exposed or finished Mechanical or Electrical devices, fittings and returns are indicated on the Architectural Drawings. Locations shown on the Architectural Drawings shall govern over Mechanical and Electrical Drawings. Mechanical and Electrical items not clearly located will be located as directed by the Architect.
- These documents are not to be used for construction unless specifically noted for such purpose.

REVISION RECORD

ISSUED FOR COORDINATION	2019-09-06
ISSUED FOR COORDINATION	2019-08-21
ISSUED FOR SITE PLAN CONTROL	2019-01-28

ISSUE RECORD



project1
studio
Project1 Studio Incorporated
[613] 233-3636 | info@project1studio.ca

841 GRENON AVE

841 GRENON AVE
Ottawa, ON

PROJ	SCALE	DRAWN	REVIEWED
1849	NOTED	SE	RMK

EAST & WEST ELEVATIONS

A201

007-12-19-018

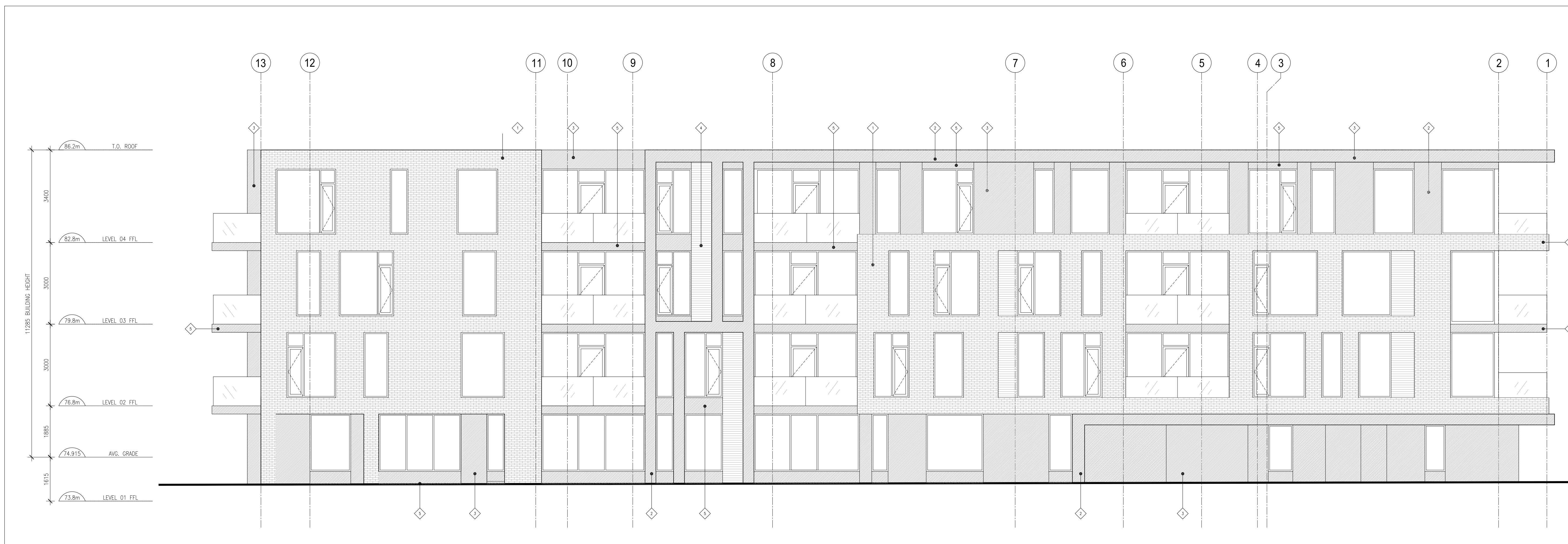
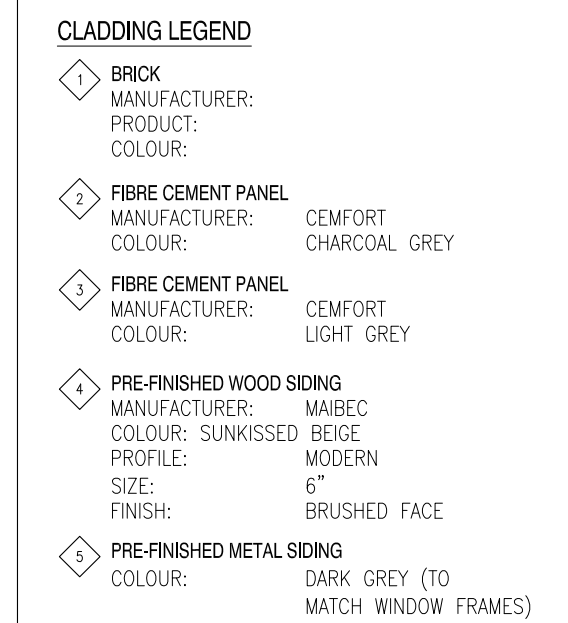
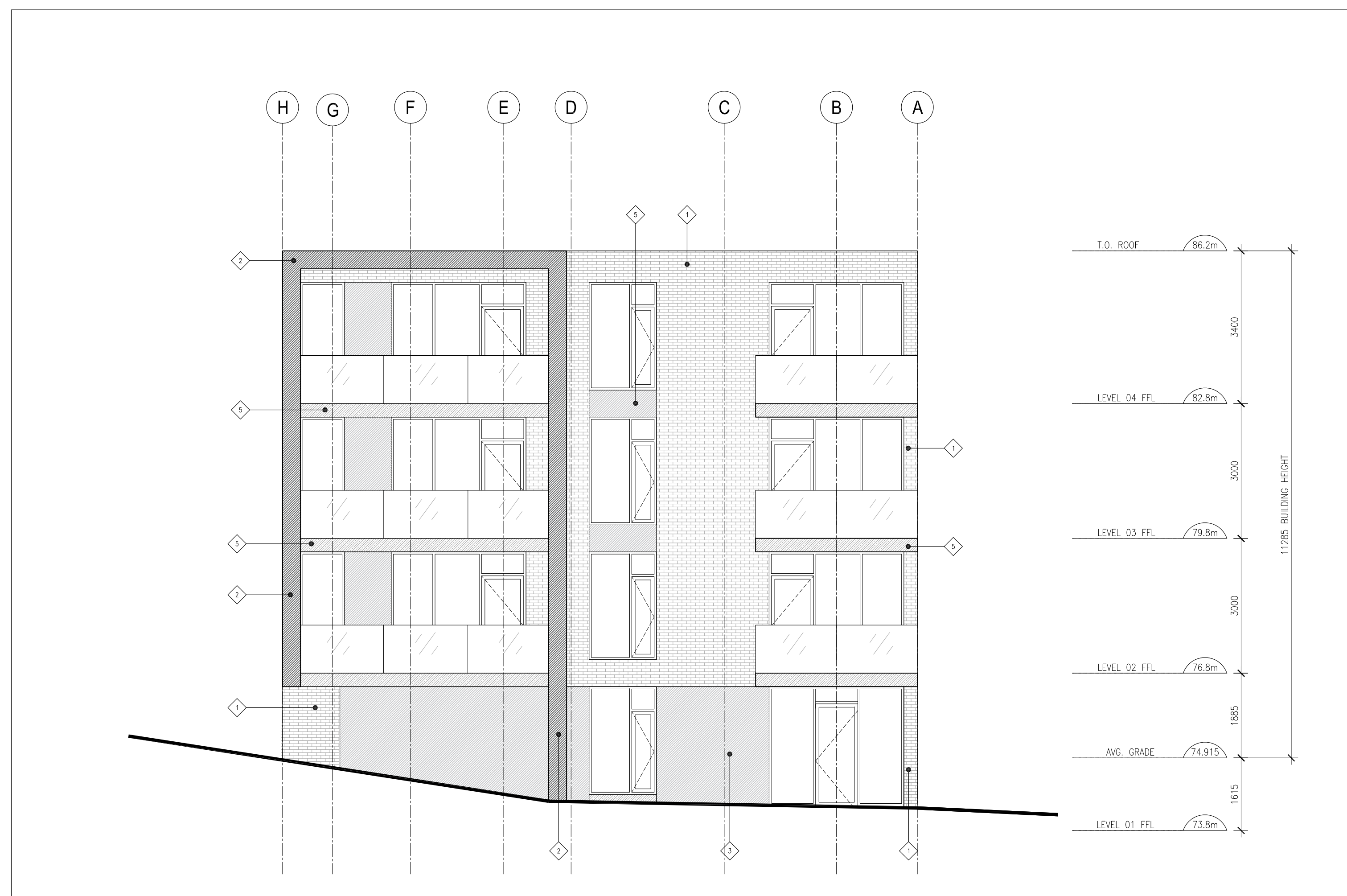

GENERAL ARCHITECTURAL NOTES:

1. This drawing is the property of the Architect and may not be reproduced or used without the expressed consent of the Architect.
2. Drawings are not to be scaled.
3. The Architect is not responsible for checking and verifying field conditions and dimensions. It is the responsibility of the Architect to obtain clarification prior to commencing work.
4. Upon notice in writing, the Architect will provide written/graphic clarification or supplementary information regarding the intent of the Contract Documents.
5. The Architect's drawings are to be read in conjunction with all other Contract Documents including Project Manuals and the Structural, Mechanical and Electrical Drawings.
6. Positions of openings or finished Mechanical or Electrical devices, fittings and fixtures are indicated on the Architectural Drawings. Locations shown on the Architectural Drawings shall govern over Mechanical and Electrical Drawings. Mechanical and Electrical Items not clearly located will be located as directed by the Architect.
7. These documents are not to be used for construction unless specifically noted for such purpose.

REVISION RECORD

RE-ISSUED FOR SITE PLAN CONTROL	2019-10-28
ISSUED FOR COORDINATION	2019-09-06
ISSUED FOR COORDINATION	2019-08-21
ISSUED FOR SITE PLAN CONTROL	2019-01-28

ISSUE RECORD



project1
studio

Project1 Studio Incorporated
1613.235.3636 | mail@project1studio.ca

841 GRENON AVE

841 GRENON AVE
Ottawa, ON

PROJ 1849	SCALE NOTED	DRAWN SE	REVIEWED RMK
---------------------	-----------------------	--------------------	------------------------

NORTH & SOUTH ELEVATIONS

A202

D07-12-19-0018