

NOT FOR CONSTRUCTION

NOT FOR CONSTRUCTION

NOT FOR CONSTRUCTION

NOT FOR CONSTRUCTION

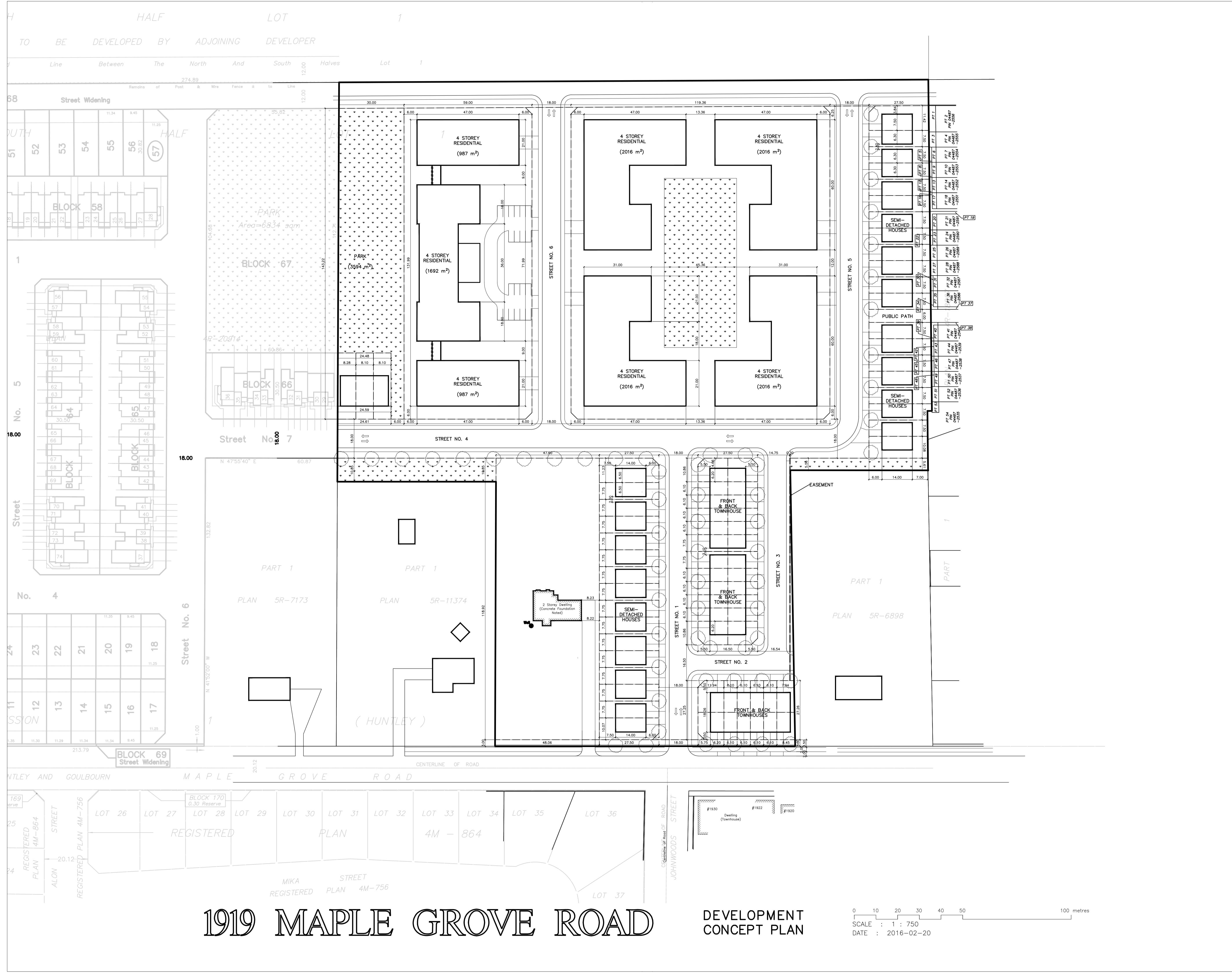

1919 MAPLE GROVE ROAD

DEVELOPMENT CONCEPT PLAN

0 10 20 30 40 50 100 metres
 SCALE : 1 : 750
 DATE : 2016-02-20

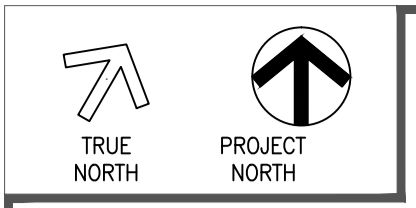

Any reproduction or distribution for any purpose other than authorized by GGAUD Inc. is forbidden. Written dimensions shall have precedence over scaled dimensions. Contractors shall verify and be responsible for all dimensions and conditions on the job. GGAUD Inc. shall be informed of any variations from the dimensions and conditions shown on the drawing. Shop drawings shall be submitted to GGAUD Inc. for approval before proceeding with fabrication.

KEY PLAN:

110 ARCHITECTS INC.
 ARCHITECTURE + URBAN DESIGN

110 ARTHUR STREET, OTTAWA, ONTARIO, CANADA, K1R 7C2
 TEL: 613-789-9117 Email: info@110architects.com

SEAL AND SIGNATURE:

CLIENT:
 FORMALIAN DEVELOPMENT CORP.

1919 MAPLE GROVE ROAD
 STITTVILLE, ONTARIO K2S 1B9

TEL: (613) 836-5663
 E-MAIL: vincel@formalian.com

PROJECT:
**1919 MAPLE GROVE
 MASTER PLAN**

2019-05-13	16	PLAN OF SUBDIVISION DRAFT
2019-03-14	15	CURB RADIUS CHANGES DRAFT
2018-10-22	14	DRAFT PLAN APPLICATION
DATE ISSUED	REV.	FOR SUBMISSION BY

Site Plan

SCALE: AS NOTED
 PROJECT No.: 010
 DATE: SEPT 18, 2016
 APPROVED BY: JG
 DRAWN BY: TW / EL / JG

A-001