



Phase One Environmental Site Assessment

116 and 118 York Street
Ottawa, Ontario

Prepared for:

Bayview Hospitality Inc.

108 Chestnut Street
Toronto, ON M5G 1R3

Attn: Mr. Alnoor Gulamani

November 22, 2017

Pinchin File: 213881



Phase One Environmental Site Assessment

116 and 118 York Street, Ottawa, Ontario
Bayview Hospitality Inc.

November 22, 2017

Pinchin File: 213881

Issued To: Bayview Hospitality Inc.
Contact: Mr. Alnoor Gulamani
Issued On: November 22, 2017
Pinchin File: 213881
Issuing Office: 1 Hines Road, Suite 200,
Kanata, ON K2K 3C7
Primary Pinchin
Contact: Christine Wilson, B.A.
Senior Project Manager
1-613-592-3387 Ext. 1827
cwilson@pinchin.com

Author: Kurt Frommann, B.A., EMAPG
Project Manager
1-613-592-3387 Ext. 1820
kfrommann@pinchin.com

Reviewer: Scott Mather, P.Eng., QP_{ESA}
Director, Eastern Ontario
1-613-592-3387 Ext. 1802
smather@pinchin.com

Reviewer: Larry Backman, B.Sc.S.
Executive Vice President, National Accounts
1-613-592-3387 Ext. 1801
lbackman@pinchin.com



TABLE OF CONTENTS

| | | |
|----------|---|----|
| 1.0 | EXECUTIVE SUMMARY | 1 |
| 2.0 | INTRODUCTION..... | 5 |
| 2.1 | Phase One Property Information | 5 |
| 3.0 | SCOPE OF INVESTIGATION..... | 7 |
| 4.0 | RECORDS REVIEW | 7 |
| 4.1 | General | 7 |
| 4.1.1 | Phase One Study Area Determination | 8 |
| 4.1.2 | First Developed Use Determination | 8 |
| 4.1.3 | Fire Insurance Plans | 8 |
| 4.1.4 | Environmental Reports | 10 |
| 4.1.4.1 | Previous Environmental Report Summary | 11 |
| 4.2 | Environmental Source Information | 11 |
| 4.2.1 | Environmental Database Search – EcoLog ERIS | 11 |
| 4.2.1.1 | National Pollutant Release Inventory | 11 |
| 4.2.1.2 | Ontario Inventory of PCB Storage Sites | 11 |
| 4.2.1.3 | National PCB Inventory | 12 |
| 4.2.1.4 | Certificates of Approval..... | 12 |
| 4.2.1.5 | Environmental Compliance Approvals, Permits To Take Water and Certificates of Property Use | 13 |
| 4.2.1.6 | Inventory of Coal Gasification Plants..... | 13 |
| 4.2.1.7 | Environmental Incidents, Orders, Offences and Spills | 14 |
| 4.2.1.8 | Waste Management Records | 15 |
| 4.2.1.9 | Fuel Storage Tanks | 16 |
| 4.2.1.10 | Notices and Instruments | 17 |
| 4.2.1.11 | Areas of Natural Significance | 18 |
| 4.2.1.12 | Landfill Information | 18 |
| 4.2.1.13 | Other EcoLog ERIS Databases | 19 |
| 4.2.2 | Ministry of the Environment and Climate Change Freedom of Information Search | 19 |
| 4.2.3 | Technical Standards and Safety Authority Search | 19 |
| 4.2.4 | Property Underwriters’ Reports and Plans | 20 |
| 4.2.5 | City Directories | 20 |
| 4.3 | Physical Setting Sources | 21 |
| 4.3.1 | Aerial Photographs | 21 |
| 4.3.2 | Topography, Hydrology and Geology | 23 |
| 4.3.3 | Fill Materials | 24 |
| 4.3.4 | Water Bodies and Areas of Natural Significance | 24 |
| 4.3.5 | Well Records | 25 |
| 4.4 | Site Operating Records | 26 |
| 5.0 | INTERVIEWS..... | 27 |
| 6.0 | SITE RECONNAISSANCE | 27 |
| 6.1 | General Requirements | 27 |
| 6.2 | Specific Observations at Phase One Property | 28 |
| 6.2.1 | Description of Buildings and Structures | 28 |
| 6.2.2 | Description of Below-Ground Structures | 28 |
| 6.2.3 | Description of Tanks | 28 |



| | | |
|--------|--|----|
| 6.2.4 | Potable and Non-Potable Water Sources | 28 |
| 6.2.5 | Description and Location of Underground Utilities..... | 29 |
| 6.2.6 | Entry and Exit Points..... | 29 |
| 6.2.7 | Details of Heating System..... | 29 |
| 6.2.8 | Details of Cooling System..... | 29 |
| 6.2.9 | Details of Drains, Pits and Sumps | 29 |
| 6.2.10 | Unidentified Substances within Buildings and Structures..... | 29 |
| 6.2.11 | Details of Staining and Corrosion | 29 |
| 6.2.12 | Details of On-Site Wells | 29 |
| 6.2.13 | Details of Sewage Works..... | 30 |
| 6.2.14 | Details of Ground Cover | 30 |
| 6.2.15 | Details of Current or Former Railways..... | 30 |
| 6.2.16 | Areas of Stained Soil, Vegetation and Pavement..... | 30 |
| 6.2.17 | Areas of Stressed Vegetation | 30 |
| 6.2.18 | Areas of Fill and Debris Materials | 30 |
| 6.2.19 | Potentially Contaminating Activities | 30 |
| 6.2.20 | Unidentified Substances Outside Buildings and Structures | 31 |
| 6.3 | Enhanced Investigation Property..... | 31 |
| 6.4 | Written Description of Investigation | 31 |
| 6.4.1 | Phase One Property | 31 |
| 6.4.2 | Phase One Study Area Outside of Phase One Property..... | 32 |
| 7.0 | REVIEW AND EVALUATION OF INFORMATION | 33 |
| 7.1 | Current and Past Uses | 33 |
| 7.2 | Potentially Contaminating Activities..... | 35 |
| 7.3 | Areas of Potential Environmental Concern | 35 |
| 7.4 | Phase One Conceptual Site Model | 35 |
| 8.0 | CONCLUSIONS | 38 |
| 8.1 | Signatures..... | 38 |
| 8.2 | Terms and Limitations | 39 |
| 9.0 | REFERENCES..... | 40 |
| 10.0 | APPENDICES | 1 |



APPENDICES

| | |
|------------|--------------------------|
| APPENDIX A | Figures |
| APPENDIX B | Photographs |
| APPENDIX C | Survey Plan |
| APPENDIX D | Opta Records |
| APPENDIX E | EcoLog ERIS Report |
| APPENDIX F | MOECC FOI Search Request |
| APPENDIX G | TSSA Search Request |
| APPENDIX H | Maps |

FIGURES

| | |
|----------|--------------------------------------|
| Figure 1 | Key Map |
| Figure 2 | Phase One Study Area |
| Figure 3 | Potentially Contaminating Activities |



1.0 EXECUTIVE SUMMARY

Pinchin Ltd. (Pinchin) was retained by Bayview Hospitality Inc. (Client) to complete a Phase One Environmental Site Assessment (Phase One ESA) of the property located at 116 and 118 York Street, Ottawa, Ontario (hereafter referred to as the Site or Phase One Property). The Phase One Property is presently an asphalt-paved parking lot and is free of any permanent structures and/or buildings.

Pinchin conducted this Phase One ESA in accordance with Part VII and Schedule D of the Province of Ontario's *Environmental Protection Act R.S.O. 1990, c. E.19* and *Ontario Regulation 153/04: Records of Site Condition – Part XV.1 of the Act*, and last amended by Ontario Regulation 312/17 on July 28, 2017 (O. Reg. 153/04). The purpose of the Phase One ESA was to assess the potential presence of environmental impacts at the Phase One Property due to activities at and near the Phase One Property.

This Phase One ESA was conducted at the request of the Client for the purpose of filing a Site Plan Approval with the City of Ottawa in preparation for the future development of a hotel building on the Phase One Property.

The scope of work for this Phase One ESA was consistent with O. Reg. 153/04 in support of filing a Site Plan Approval with the City of Ottawa and was comprised of the following:

- A Records Review: Reviewed available current and historical information sources pertaining to the Phase One Property and Phase One Study Area including the use of, but not limited to, aerial photographs, city directories, Fire Insurance Plans (FIPs), and historical environmental assessments relevant to the Phase One Property. Regulatory agencies were also contacted to identify if any records of environmental non-compliance or other information associated with the environmental condition of the Phase One Property exists, including searches of the Ontario Ministry of the Environment and Climate Change's (MOECC's) Freedom of Information and water well records, and the Technical Standards and Safety Authority (TSSA) records;
- Interviews: Conducted interviews with a Site Representatives (see Section 5.0) to determine if any current or historical operations have caused a concern with respect to the environmental condition of the Phase One Property and the surrounding properties within the Phase One Study Area;
- Site Reconnaissance: Completed a visual assessment of the Phase One Property and the surrounding properties within the Phase One Study Area (from publicly-accessible areas) including any associated buildings and/or facilities for the purpose of identifying the presence of potentially contaminating activities (PCAs);



Phase One Environmental Site Assessment

116 and 118 York Street, Ottawa, Ontario
Bayview Hospitality Inc.

November 22, 2017

Pinchin File: 213881

- Evaluation: Evaluated the information gathered from the records review, interviews and Site reconnaissance;
- Reporting: Prepared a Phase One ESA report; and
- Submission: Submitted the Phase One ESA report to the Client.

The Phase One Property consists of part of the east half of Lot 20, Registered Plan 42482, south side of York Street, and situated at the municipal addresses of 116 and 118 York Street, Ottawa, Ontario, which is currently owned by Mr. Gregory Milanovich. The Phase One Property is located on the south side of York Street, approximately 40 metres (m) northeast of the intersection between York Street and Dalhousie Street.

The following table provides a summary of the current and past land uses of the Phase One Property:

| Year | Name of Owner | Description of Property Use | Property Use | Other Observations from Aerial Photographs, FIPs, etc. |
|---------------|---------------|-----------------------------|--|--|
| Prior to 1890 | Unknown. | Unknown. | Unknown; likely vacant undeveloped land. | None. |



| Year | Name of Owner | Description of Property Use | Property Use | Other Observations from Aerial Photographs, FIPs, etc. |
|-------------------------------------|--|-------------------------------|-------------------------|---|
| 1890 – late 1970s, early 1980s. | Private residents | Private residential dwellings | Residential | A chain of title search completed as part of the 1996 Oliver, Mangione, McCalla & Associates Limited Phase I ESA Report indicated that in 1890, the lot comprising the Phase One Property was purchased by private individuals and split into east and west halves. At that time, the Phase One Property was first occupied and consisted of two residential dwellings. In addition, the 1895 FIP indicated that two residential dwellings were present on the Phase One Property. These residential dwellings were evident on the 1976 aerial photograph, but not on the 1984 aerial photograph reviewed by Pinchin. |
| Late 1970s/ early 1980s until 2014. | Various development corporations and private owners (including Mr. Gregory Milanovich since 1989). | Parking, restaurant | Parking lot, restaurant | The aerial photographs between 1984 and 2011 showed the Phase One Property as a parking lot, with an encroached building on the south portion of the Phase One Property. The Site Representatives indicated that the encroached building formerly operated as a restaurant. |



| Year | Name of Owner | Description of Property Use | Property Use | Other Observations from Aerial Photographs, FIPs, etc. |
|-------|-------------------------|-----------------------------|--------------|---|
| 2015. | Mr. Gregory Milanovich. | Parking | Parking lot | Similar to above; however, the 2015 aerial photograph reviewed by Pinchin indicated that the encroached building was demolished and replaced with additional parking areas. |

To the best of Pinchin's knowledge, the Phase One Property was undeveloped until the construction of the former two residential dwellings in approximately 1890. In summary, the Phase One Property was owned by various individuals from as early as 1890. The usage of the Phase One Property at this time was assumed to be for residential purposes until approximately the late 1970s or early 1980s when the property was likely a parking lot (with an encroached building on the south portion until 2014). Since 2014, the Phase One Property has operated solely as an asphalt-paved parking lot.

It is Pinchin's opinion that the date of the first developed use of the Phase One Property is approximately 1890, with the construction of two residential dwellings on the Phase One Property. The date of the first developed use of the Phase One Property was determined through a review of a previous report (which included a chain of title search), city directory searches, aerial photographs and FIPs. No other historical records were available to Pinchin that provided information for determining the date of first developed use of the Phase One Property.

The review of information obtained from historical records, interviews and a Site reconnaissance completed by Pinchin for the Phase One ESA did not identify any PCAs at the Phase One Property or within the Phase One Study Area outside of the Phase One Property (i.e., off-Site) that are considered to result in areas of potential environmental concern (APECs) to the Phase One Property. Nine off-Site PCAs were identified, but these PCAs are not considered to result in APECs at the Phase One Property given their distance from the Phase One Property, their hydraulically transgradient location with respect to the calculated groundwater flow direction within the Phase One Study Area, the observations made during Pinchin's Site reconnaissance, and/or the results of previous subsurface environmental work completed at or near these properties with PCAs. Based on these findings, nothing was identified that is likely to have resulted in impacts to the soil and groundwater at the Phase One Property and would require the completion of a Phase Two ESA. As such, it is Pinchin's opinion that the Phase One Property



is suitable for filing a Site Plan Approval application with the City of Ottawa, and can be filed based only on the completion of this Phase One ESA report.

This Executive Summary is subject to the same standard limitations as contained in the report and must be read in conjunction with the entire report.

This report has been issued without having received responses from the MOECC or the TSSA. Once responses from these regulatory bodies are received, the information will be reviewed by Pinchin and, if there is any information that represents a potential issue of environmental concern, a copy of the response will be forwarded to the Client under separate cover. Our conclusions and recommendations may be amended based on this information.

2.0 INTRODUCTION

A Phase One ESA is defined as a systematic qualitative process to determine whether a particular property is, or may be subject to, actual or potential contamination. Under the Province of Ontario's *Environmental Protection Act R.S.O. 1990, c. E.19* (EPA) and *Ontario Regulation 153/04: Records of Site Condition – Part XV.1 of the Act*, and last amended by Ontario Regulation 312/17 on July 28, 2017 (O. Reg. 153/04), the purpose of a Phase One ESA is two-fold:

- To obtain and review records that relate to the Phase One Property, and to the current and past uses of and activities at or affecting the Phase One Property, in order to determine if an area of potential environmental concern (APEC) exists and to interpret any APEC; and
- To obtain and review records that relate to properties in the Phase One Study Area, other than the Phase One Property, in order to determine if a potentially contaminating activity (PCA) exists and interpret whether any such PCA represents an APEC for the Phase One Property.

This Phase One ESA was conducted at the request of the Client for the purpose of filing a Site Plan Approval with the City of Ottawa in preparation for the future development of a hotel building on the Phase One Property.

2.1 Phase One Property Information

The Phase One Property consists of the east half of Lot 20, south side of York Street, and situated at the municipal addresses of 116 and 118 York Street, Ottawa, Ontario, which is currently owned by Mr. Gregory Milanovich. The Phase One Property is located on the south side of York Street, approximately 40 metres (m) northeast of the intersection between York Street and Dalhousie Street, as shown on Figure 1 (all Figures are provided in Appendix A and all appendices are provided in Section 10.0). A plan showing the Phase One Study Area for which this Phase One ESA applies to is outlined on Figure 2, and the Potentially Contaminating Activities identified within the Phase One Study Area are labelled on Figure 3.



Photographs of the Phase One Property and surrounding properties are presented in Appendix B. A current legal survey of the Phase One Property is included in Appendix C.

Pertinent details of the Phase One Property are provided in the following table:

| Detail | Source / Reference | Information |
|------------------------------------|---|--|
| Legal Description | Legal Survey Drawing provided by the Client | Part of the east half of Lot 20, Registered Plan 42482, south side of York Street, Ottawa, Ontario |
| Municipal Address | http://maps.ottawa.ca/geottawa/ City of Ottawa | 116 and 118 York Street, Ottawa, Ontario K1N 5T5 |
| Parcel Identification Number (PIN) | http://maps.ottawa.ca/geottawa/ City of Ottawa | 042140120 |
| Current Owner | Client | Mr. Gregory Milanovich |
| Current Occupant(s) | Client, Site reconnaissance | Capital Parking Inc. Asphalt-paved parking lot with associated ticketing building |
| Client | Authorization to Proceed Form | Bayview Hospitality Inc. |
| Client Contact Information | Authorization to Proceed Form | Mr. Alnoor Gulamani 108 Chestnut Street Toronto, ON M5G 1R3 Phone: 416-597-6302 alnoor.gulamani@bayviewhospitality.com |
| Site Area | http://maps.ottawa.ca/geottawa/ City of Ottawa | 0.10 hectares (0.25 acres) |
| Current Zoning | http://maps.ottawa.ca/geottawa/ City of Ottawa | MDII – Mixed-Use Downtown II |

3.0 SCOPE OF INVESTIGATION

Pinchin conducted this Phase One ESA in accordance with O. Reg. 153/04, in particular Part VII and Schedule D of O. Reg. 153/04. The Phase One ESA scope of work was comprised of the following:

- A Records Review: Pinchin reviewed available current and historical information sources pertaining to the Phase One Property and surrounding properties within the Phase One Study Area including the use of, but not limited to, aerial photographs, city directories, Fire Insurance Plans (FIPs), historical environmental assessments relevant to the Phase One Property, available Site operating records, a regulatory data base search and Ontario Ministry of the Environment and Climate Change (MOECC) water well records. Regulatory agencies were also contacted to identify if any records of environmental non-compliance or other information associated with the environmental condition of the Phase One Property exist, including the MOECC's Freedom of Information (FOI) and Protection of Privacy Office and the Technical Standards and Safety Authority (TSSA);
- Interviews: Pinchin conducted interviews with a Site Representatives (refer to Section 5.0) to determine if any current or historical operations have caused a concern with respect to the environmental condition of the Phase One Property and the surrounding properties within the Phase One Study Area;
- Site Reconnaissance: Pinchin completed a visual assessment of the Phase One Property and the surrounding properties within the Phase One Study Area (from publicly-accessible areas) including any associated buildings and/or facilities for the purpose of identifying the presence of significant environmental contaminants of concern;
- Evaluation: Pinchin evaluated the information gathered from the records review, interviews and Site reconnaissance;
- Reporting: Pinchin prepared a Phase One ESA report summarizing the findings of the Phase One ESA; and
- Submission: Pinchin submitted the Phase One ESA report to the Client.

4.0 RECORDS REVIEW

4.1 General

A Phase One ESA does not include sampling or testing of environmental media or building materials. The study period for this assessment was throughout November 2017, which included the records review, Site reconnaissance, interviews and reporting. A Site reconnaissance was completed on November 8, 2017 by a Pinchin representative under the direct supervision of a Qualified Person (QP). During the Site



reconnaissance, Pinchin accessed all areas of the Phase One Property. Pinchin did not access any areas within the surrounding Phase One Study Area with the exception of publicly-accessible roads and sidewalks. Select photographs taken during the Site reconnaissance of the Phase One Property and the surrounding properties within the Phase One Study Area are presented in Appendix B.

4.1.1 Phase One Study Area Determination

Based on a review of the available historical information and observations made during the Site reconnaissance for the properties greater than 250 m, but less than 1 kilometre (km), from the Phase One Property boundary, Pinchin did not note or observe any significant potentially contaminating properties that should be included as part of this assessment (e.g., landfills, large industrial manufacturers, etc.). As such, the Phase One Study Area consisted of the Phase One Property, as well as all properties situated wholly, or partly, within 250 m from the nearest point of a boundary of the Phase One Property, in order to meet the minimum requirements set forth in O. Reg. 153/04. A map of the Phase One Study Area and the surrounding land use is presented in Figure 2.

4.1.2 First Developed Use Determination

The first developed land use of the Phase One Property is defined by O. Reg. 153/04 to be:

- a. the first use of a Phase One Property in or after 1875 that resulted in the development of a building or structure on the property; and
- b. the first potentially contaminating use or activity on the Phase One Property.

A review of a previous report prepared for the Phase One Property, as well as the FIPs provided by Opta, determined that the Phase One Property was first occupied in 1890, when the Phase One Property was occupied by two residential dwellings. The title search completed as part of the previous report indicated that the Site was purchased by private individuals and split into east and west halves. Based on the above-noted information, it is Pinchin's opinion that the first developed use of the Phase One Property was 1890.

The date of the first developed use of the Phase One Property was determined through a review of the previous report, city directories, FIPs and aerial photographs. No other information was reviewed by Pinchin during the records review, or obtained during the Site reconnaissance or interviews that would have resulted in a different interpretation of the date of first developed use of the Phase One Property.

4.1.3 Fire Insurance Plans

Pinchin contacted Opta Information Intelligence (Opta) to obtain copies of FIPs related to the Phase One Property and the Phase One Study Area. Opta provided Pinchin with copies of the following:

- FIPs dated 1895 and 1956 for the area including the Phase One Property.



The Opta response and copies of the FIPs are provided in Appendix D.

Based on Pinchin's review of the FIPs, the following was noted:

1895

- The FIP covered the Phase One Property and the surrounding properties within 100 m of the Phase One Property;
- The Phase One Property possessed the municipal addresses 116 and 120 York Street;
- The Phase One Property was occupied by two single family dwellings with detached residential garages; one on the east portion and one on the west portion;
- The adjacent and surrounding properties consisted of vacant, residential, community, commercial and light industrial land uses; and
- Various light industrial operations (i.e., machine shops, a 'soap factory', a 'brush factory', etc.) were located in the vicinity of the Phase One Property; however, these operations were located at least 75 m from the Site and these properties are situated hydraulically down/transgradient in relation to the calculated groundwater flow direction from the Phase One Property. Based on the distance between these properties and the Site, the calculated groundwater flow direction, and/or the nature of operations, it is Pinchin's opinion that these off-Site operations are unlikely to result in potential subsurface impact at the Site.

1956

- Similar to 1895, with the exception of the following:
 - Institutional land uses were evident;
 - A retail fuel outlet (RFO), equipped with two underground storage tanks (USTs), was located approximately 20 m southwest of the Phase One Property. This property is situated hydraulically transgradient in relation to the calculated groundwater flow direction from the Phase One Property;
 - A printing facility was located approximately 40 m south of the Phase One Property;
 - An RFO, equipped with three USTs, was located approximately 45 m south of the Phase One Property; and
 - A gasoline UST was located approximately 45 m northeast of the Phase One Property. This property is situated hydraulically down/transgradient in relation to the calculated groundwater flow direction from the Phase One Property.

Based on Pinchin's review of the information provided in the FIPs, the following PCAs were identified:

- Historical RFO located approximately 20 m southwest of the Phase One Property at 337 Dalhousie Street;
- Historical printing facility located approximately 40 m south of the Phase One Property at 125 and 127 George Street;
- Historical RFO located approximately 45 m south of the Phase One Property at 351 Dalhousie Street; and
- Gasoline UST located approximately 45 m northeast of the Phase One Property at 134 York Street.

However, these PCAs are not considered to result in APECs at the Phase One Property given their distance from the Phase One Property, their hydraulically transgradient location with respect to the calculated groundwater flow direction within the Phase One Study Area, and/or the results of previous subsurface environmental work completed at or near these properties with PCAs.

4.1.4 Environmental Reports

The following previous environmental report for the Phase One Property, provided by the Client, was reviewed by Pinchin:

- Report entitled "*Environmental Site Assessment, 116-118 York Street, Ottawa, Ontario*" prepared by Oliver, Mangione, McCalla & Associates Limited (OMMA), and dated September 1996 (the 1996 OMMA Phase I ESA Report).

A summary of the salient information identified in the report is provided below.

1996 OMMA Phase I ESA Report

The 1996 OMMA Phase I ESA Report was completed in general accordance with the CSA document entitled "*Phase I Environmental Site Assessment*" (CSA Document Z768-01), including a review of readily available historical records and reasonably ascertainable regulatory information, a Site reconnaissance, interviews, an evaluation of information and reporting. Based on Pinchin's review of the 1996 OMMA Phase I ESA Report, the following salient information was noted:

- At the time of the Site reconnaissance, the Phase One Property was vacant and was utilized as a parking lot. In addition, an attendant's hut was present at the Phase One Property;

- The title search indicated that in 1890, the lot was purchased by private individuals and split into east and west halves. OMMA indicated that at that time, the Phase One Property was first occupied and consisted of two residential dwellings;
- The adjacent and surrounding properties consisted of vacant, residential, community, commercial and light industrial land uses; and
- No evidence of potential subsurface contamination was identified for the Phase One Property and as such, no further environmental assessment work was recommended.

4.1.4.1 Previous Environmental Report Summary

Based on Pinchin's review of the above-referenced previous environmental report, nothing was identified that is likely to result in potential subsurface impacts at the Phase One Property.

4.2 Environmental Source Information

Pinchin reviewed the historical use of the Phase One Study Area through the use of publicly available archives and databases, as well as through requesting information from regulatory agencies. The following provides a summary of the information obtained from these sources.

4.2.1 Environmental Database Search – EcoLog ERIS

Pinchin retained EcoLog Environmental Risk Information Service Ltd. (ERIS) to search all available federal, provincial and private source databases for information pertaining to the Phase One Study Area. A copy of the EcoLog ERIS report is provided in Appendix F and the results of the database search are described in the following subsections.

4.2.1.1 National Pollutant Release Inventory

EcoLog ERIS completed a search of the federal databases for information regarding the National Pollutant Release Inventory (NPRI). This database contains comprehensive national data regarding releases to air, water, or land, and waste transfers for recycling for more than 300 listed substances and identifies information such as the approximate location, type and quantity of contaminant, date of release, and media impacted.

Pinchin reviewed the EcoLog ERIS report for NPRI information and found no records regarding the Phase One Study Area.

4.2.1.2 Ontario Inventory of PCB Storage Sites

The MOECC's Waste Management Branch maintains an inventory of PCB storage sites within Ontario. Ontario Regulation 11/82 and Ontario Regulation 347 (O. Reg. 347), made under the EPA, require the registration of inactive PCB storage equipment and/or disposal sites of PCB waste with the MOECC. This



database contains information on waste quantities, major and minor sites storing liquid or solid waste, and a waste storage inventory.

EcoLog ERIS completed a search of the Ontario Inventory of PCB Storage Sites for information regarding PCB storage and found no information regarding the Phase One Study Area.

4.2.1.3 National PCB Inventory

Environment Canada maintains an inventory of in-use PCB-containing equipment at federal, provincial and private facilities in Canada, and of out-of-service PCB-containing equipment and PCB waste owned by the federal government or federally regulated industries.

The EcoLog ERIS search of the National PCB Inventory found no information regarding the Phase One Property.

One property within the Phase One Study Area, 126 York Street, was identified within the National PCB Inventory database search results. This property was identified as having stored PCBs or PCB-containing equipment (including transformers, capacitors, ballasts, soil and free liquids) from 1987 until 1991.

PCBs are highly immobile in soils and immiscible in water. This property is located adjacent to the northeast elevation of the Phase One Property; however, the building on this property is located approximately 15 m northeast of the Phase One Property and this property is situated hydraulically transgradient in relation to the calculated groundwater flow direction from the Phase One Property.

Based on this information, Pinchin concludes that the likelihood of potential impacts to the Phase One Property due to the historical PCB storage at the property listed above is low and not an environmental concern to the Phase One Property.

4.2.1.4 Certificates of Approval

EcoLog ERIS completed a search of the MOECC database for information regarding Certificates of Approval (Cs-of-A). The MOECC maintains a database of approved Cs-of-A for Air & Noise, Industrial Sewage, Municipal & Private Sewage, Waste Management Systems and Renewable Energy Approvals. Prior to November 1, 2011, the MOECC mandated that any facility that released emissions to the atmosphere, discharged contaminants to ground or surface water, provided potable water supplies, or stored, transported or disposed of waste, must have a C-of-A before it could operate lawfully. The MOECC no longer issues Cs-of-A, which were replaced by Environmental Compliance Approvals (ECAs) as of November 1, 2011.

The EcoLog ERIS search of the C-of-A database identified no Cs-of-A for the Phase One Property and 22 Cs-of-A for other properties within the Phase One Study Area. All of these Cs-of-A were for air emissions, sewage works and municipal water works and no Cs-of-A were identified for discharge to groundwater,



which is considered the primary pathway of concern for contaminant impacts on the Phase One Property. As such, Pinchin does not consider the activities related to Cs-of-A at the properties within the Phase One Study Area to represent an environmental concern to the Phase One Property.

4.2.1.5 Environmental Compliance Approvals, Permits To Take Water and Certificates of Property Use

EcoLog ERIS completed a search of the MOECC database for information regarding ECAs, permits including Permits To Take Water (PTTWs) and Certificates of Property Use (CPUs). Details regarding these databases are provided in the EcoLog ERIS report in Appendix F.

The EcoLog ERIS search of the ECA database identified no ECAs, PTTWs or CPUs for the Phase One Property, and seven ECAs and one PTTW for other properties within the Phase One Study Area. All of these ECAs were for air emissions, sewage works and municipal water works and no ECAs were identified for discharge to groundwater, which is considered the primary pathway of concern for contaminant impacts on the Phase One Property. The purpose of the PTTW was not indicated within the EcoLog ERIS report; however, the PTTW was for 180 York Street, a property located approximately 140 m northeast of the Phase One Property and situated hydraulically transgradient in relation to the calculated groundwater flow direction from the Site. Based on the distance between this property and the Phase One Property, as well as the calculated groundwater flow direction, it is Pinchin's opinion that this property is unlikely to result in potential subsurface impacts at the Phase One Property. As such, Pinchin does not consider the activities related to ECAs and PTTW at other properties within the Phase One Study Area to represent an environmental concern to the Phase One Property.

The EcoLog ERIS search of the CPU database identified no information regarding CPUs for the Phase One Study Area.

4.2.1.6 Inventory of Coal Gasification Plants

EcoLog ERIS searched the following publications prepared for the MOECC by Intera Technologies Inc. (Intera) for information on industrial sites that formerly operated as coal gasification plants, and industrial sites that produced or used coal tar and other related tars:

- “*Inventory of Coal Gasification Plant Waste Sites in Ontario*”, dated April 1987; and
- “*Inventory of Industrial Sites Producing or Using Coal Tar and Related Tars in Ontario*”, dated November 1988.

Based on Pinchin's review of the Intera reports, the following was noted:

- Mr. Charles Welch, a felt and gravel roofing manufacturer, was located at 124 George Street in the 1890s; however, the Intera report indicated that this was a small operation. In addition, this property is located approximately 30 m south of the Phase One Property and is situated hydraulically transgradient in relation to the calculated groundwater flow direction from the Phase One Property. Based on the distance between this former operation and the Phase One Property, the calculated groundwater flow direction, the minor nature of the operation and the time that has elapsed since this company was in operation, it is Pinchin's opinion that this former off-Site operation is unlikely to result in potential subsurface impacts at the Phase One Property.

4.2.1.7 Environmental Incidents, Orders, Offences and Spills

EcoLog ERIS completed a search of the various provincial and federal databases for information regarding environmental incidents, orders, offences and spills. Details regarding the searched databases are provided in the EcoLog ERIS report in Appendix F.

The EcoLog ERIS database search of records of environmental incidents, orders, offences or spills revealed the following for the Phase One Study Area:

- No records were found of environmental incidents, orders, offences or spills for the Phase One Property; and
- No records were found of environmental incidents, orders, offences or spills for other properties within the Phase One Study Area, except for the following:
 - A total of 37 spill records, five TSSA incidents, six TSSA historical incidents, and two TSSA pipeline incidents were identified for other properties located within the Phase One Study Area. These records were for properties located at least 50 m from the Phase One Property and most were situated hydraulically down/transgradient in relation to the calculated groundwater flow direction from the Phase One Property. In addition, the majority of the TSSA incidents were regarding natural gas pipeline strikes, which are not indicative of potential subsurface impacts. As such, the potential for these records to be causes for environmental concern to the Phase One Property is considered low.

4.2.1.8 Waste Management Records

Waste Generators

EcoLog ERIS completed a search of the O. Reg. 347 Waste Generators database for information regarding waste generation. O. Reg. 347 defines a waste generation site as any site, equipment and/or operation involved in the production, collection, handling and/or storage of regulated wastes. A generator of regulated waste is required to register the waste generation site and each waste produced, collected, handled or stored at the site. This database contains the registration number, company name and address of registered generators including the types of hazardous wastes generated. It includes data on waste generating facilities such as drycleaners, waste treatment and disposal facilities, machine shops, electric power distribution, etc. The database search results provide a summary of available waste generation information for the registered sites for all years from 1986 to the present.

The EcoLog ERIS search of the O. Reg. 347 Waste Generators database found no information regarding the Phase One Property.

A total of 183 listings located within the Phase One Study Area were identified within the database search results as waste generators. Of these waste generators, the following were identified as potential sources of impacts to the Phase One Property based on their location and distance relative to the Phase One Property (i.e., within 75 m and inferred to be hydraulically upgradient or transgradient of the Phase One Property), and the types and quantities of hazardous wastes generated:

- 325 Dalhousie Street (1986-2013) – PCBs, pathological wastes and other unspecified hazardous wastes. This property is located approximately 20 m southwest of the Phase One Property and is situated hydraulically transgradient in relation to the Phase One Property. Based on a review of Pinchin's in-house MOECC Waste Generator database, approximately 290 kilograms (kg) of PCB and pathological wastes were generated at this property from 2011 until 2013. Based on the above-noted information, as well as the information provided within the Record of Site Condition (RSC) filed for this property in 2015 (refer to Section 4.2.1.10), it is Pinchin's opinion that this property is unlikely to result in potential subsurface impacts at the Phase One Property;
- 171 George Street (since 1990) – Oil skimmings and sludges, PCBs, and light fuels. This property is located approximately 45 m east of the Phase One Property and is situated hydraulically transgradient in relation to the Phase One Property. In addition, the generator numbers associated with these listings were not listed within Pinchin's in-house MOECC Waste Generator database. Based on the above-noted information, it is Pinchin's opinion that this property is unlikely to result in potential subsurface impacts at the Phase One Property; and

- 350 Dalhousie Street (2012-2015) – Aliphatic solvents. This property is located approximately 60 m southwest of the Phase One Property and is situated hydraulically transgradient in relation to the Phase One Property. In addition, based on a review of Pinchin's in-house MOECC Waste Generator database, approximately 615 kg of aliphatic solvent wastes were generated at this property in 2012. Based on the above-noted information, it is Pinchin's opinion that this property is unlikely to result in potential subsurface impacts at the Phase One Property.

Waste Receivers

EcoLog ERIS completed a search of the O. Reg. 347 Waste Receivers database for information regarding waste receivers. O. Reg. 347 defines a waste receiving site as any site or facility to which waste is transferred by a waste carrier. A receiver of regulated waste is required to register the waste receiving facility. This database contains registered receivers of regulated wastes, identified by registration number, company name and address, and includes receivers of waste such as landfills, incinerators, transfer stations, PCB storage sites, sludge farms and water pollution control plants.

The EcoLog ERIS search of the O. Reg. 347 Waste Receivers database found no information regarding the Phase One Study Area.

4.2.1.9 Fuel Storage Tanks

EcoLog ERIS completed a search of various private, provincial and federal databases for information regarding chemical storage tanks, as well as private and retail fuel storage tanks. Details regarding the searched databases are provided in the EcoLog ERIS report in Appendix F.

The EcoLog ERIS search of the chemical or fuel storage tank databases found no information regarding the Phase One Property. The EcoLog ERIS search of the chemical or fuel storage tank databases identified the following other properties within the Phase One Study Area with records of chemical and/or fuel storage tanks:

- 87 George Street (commercial fuel oil tank located at Bell Media, approximately 140 m southwest of the Phase One Property);
- 350 King Edward Avenue (single-walled 13,650-L diesel UST that was installed in 1984 and utilized for a private fuel outlet until December 2008, located approximately 160 m northeast of the Phase One Property); and
- 305 Cumberland (an RFO located approximately 205 m north-northeast of the Phase One Property).

It should be noted that the above-noted properties are situated hydraulically down/transgradient in relation to the calculated groundwater flow direction from the Phase One Property. Based on the distances between these properties and the Phase One Property, as well as the calculated groundwater flow direction, it is Pinchin's opinion that these properties are unlikely to result in potential subsurface impacts at the Phase One Property.

4.2.1.10 *Notices and Instruments*

EcoLog ERIS completed a search of the provincial Environmental Registry for records pertaining to proposals, decisions, and exceptions regarding policies, Acts, instruments, or regulations that could significantly affect the environment. EcoLog ERIS also searched the Record of Site Condition database for filed RSCs.

The EcoLog ERIS database search of the Environmental Registry and Record of Site Condition database indicated the following for the Phase One Study Area:

- No records were found in the Environmental Registry and Record of Site Condition database for the Phase One Property; and
- Four database search results, comprising three RSCs and one approval for air emissions, were identified for the Phase One Study Area. For two of the three RSCs, no potential impacts to groundwater quality were identified, which is considered the primary pathway of concern for contaminant migration to the Phase One Property. As such, there is a low potential for the Environmental Registry and these RSC database search results to be indicative of discharges to the environment that represent an environmental concern to the Phase One Property and the likelihood of potential impacts to the Phase One Property is considered low. However, the following should be noted regarding the RSC filed for 321 Dalhousie Street, 110 York Street and 137-141 George Street:
 - An RSC was filed for these properties by Paterson Group Inc. (Paterson) in October 2015, which included the adjacent properties located southeast and southwest of the Site (as well as the majority of properties with PCAs identified within this Phase One ESA Report). Prior to filing the RSC, 13 boreholes were drilled throughout these properties in 2011 and 2012, seven of which were completed as groundwater monitoring wells. The boreholes were drilled to a maximum depth of approximately 4.5 m below ground surface (mbgs), and bedrock was encountered at depths ranging from 4.0-4.5 mbgs. Paterson identified the PCAs noted within this Phase One ESA report and boreholes/groundwater monitoring wells were installed in order to address these concerns. In addition, the groundwater flow direction was reportedly calculated to

be to the northwest, and boreholes/groundwater monitoring wells were drilled downgradient of the PCAs in order to intercept any resultant groundwater contamination. Prior to filing the RSC, all concentrations of benzene, toluene, ethylbenzene and xylenes, petroleum hydrocarbons in the carbon fractions F1 to F4, metals and volatile organic compounds in groundwater (which is considered the primary pathway of concern for contaminant migration to the Phase One Property) satisfied the Ontario Ministry of the Environment (MOE) guidelines, as outlined in their document entitled *"Soil, Groundwater and Sediment Standards for Use Under Part XV.1 of the Environmental Protection Act"*, and dated April 15, 2011 (the 2011 Table 3 Standards). In addition, no remedial measures to soil or groundwater were needed within 3 m of the property boundaries for the filing of the RSC. Based on the above-noted information, it is Pinchin's opinion that the PCAs identified at these properties and additional properties located south of the Site are unlikely to result in potential subsurface impacts at the Phase One Property.

4.2.1.11 *Areas of Natural Significance*

EcoLog ERIS reviewed available databases and records to assess whether any parks, wetlands, conservation areas, or other areas of natural significance, are located within the Phase One Study Area. The Area of Natural & Scientific Interest map included in the EcoLog ERIS report in Appendix F did not identify any areas of natural significance within the Phase One Study Area.

4.2.1.12 *Landfill Information*

EcoLog ERIS reviewed available private and provincial databases for records of any current or inactive landfills and waste disposal sites within the Phase One Study Area. Details regarding the searched databases are provided in the EcoLog ERIS report in Appendix F.

The EcoLog ERIS search of the landfill and wasted disposal sites databases found no information regarding the Phase One Study Area.

4.2.1.13 Other EcoLog ERIS Databases

The EcoLog ERIS database search of the Scott's Manufacturing Directory (SCT) database identified the following additional information for the Phase One Study Area:

- Various commercial/light industrial operations (i.e., book publishers, software publishers, a tea manufacturer, etc.) were listed within the SCT database; however, these properties are located at least 50 m from the Phase One Property and/or situated hydraulically trans/downgradient in relation to the calculated groundwater flow direction from the Phase One Property. Based on the distances between these properties and the Phase One Property, the calculated groundwater flow direction, and/or the nature of operations, it is Pinchin's opinion that these off-Site operations are unlikely to result in potential subsurface impacts at the Phase One Property.

4.2.2 Ministry of the Environment and Climate Change Freedom of Information Search

The MOECC FOI and Protection of Privacy Office in Toronto, Ontario was contacted to determine if records exist for environmental matters such as orders, spills, previous investigations, prosecutions, registered PCB waste storage sites, waste generators, waste receivers, Cs-of-A and ECAs associated with the Phase One Property.

The search was requested on November 1, 2017. At on the time of writing this report, no response had been received from the MOECC. When a formal response is received, it will be reviewed by Pinchin. If there is any information that represents a potential issue of environmental concern, a copy of the response will be forwarded to the Client under separate cover. Pinchin's conclusions and recommendations may be amended based on this information. A copy of Pinchin's request submitted to the MOECC is provided in Appendix F of this report.

4.2.3 Technical Standards and Safety Authority Search

The TSSA is the regulatory body that governs the safe handling and storage of fuel in Ontario. All storage of gasoline, diesel and fuel oil is subject to the Technical Standards and Safety Act. The Technical Standards and Safety Act and its relevant documents and regulations (e.g., *Liquid Fuels Handling Code*; *Ontario Regulation 213/01 – Fuel Oil*; *Ontario Regulation 217/01 – Liquid Fuels*) require that all fuel storage devices such as aboveground storage tanks (ASTs) and USTs be registered with the TSSA.

Pinchin contacted the TSSA to conduct an archival search and determine whether any ASTs or USTs are, or were, registered for the Phase One Property, and to determine whether any records of regulatory non-compliance exist. At on the time of writing this report, no response had been received from the TSSA. When a formal response is received, it will be reviewed by Pinchin. If there is any information that represents a potential issue of environmental concern, a copy of the response will be forwarded to the



Client under separate cover. Pinchin's conclusions and recommendations may be amended based on this information. A copy of Pinchin's request submitted to the TSSA is provided in Appendix G of this report.

4.2.4 Property Underwriters' Reports and Plans

Property Underwriters' Reports (PURs) provide detailed information on a site-specific basis, including descriptions of building construction, heating sources, production processes, and the presence of any hazardous chemicals or materials which may have been historically stored on the Phase One Property. They also indicate the presence of environmental hazards such as electrical rooms, transformers, boilers and storage tanks. Information provided on Property Underwriters' Plans (PUPs) includes the location, capacity, and contents of ASTs, USTs, chemical storage and other forms of environmental hazards.

Pinchin contacted Opta to obtain copies of PURs and PUPs related to the Phase One Property. Opta provided a written response, dated November 7, 2017, indicating that no PURs or PUPs were available for the Phase One Property (see Appendix D).

4.2.5 City Directories

City directories for the years 1879 to 2011 were reviewed by Pinchin at the Library and Archives of Canada in Ottawa, Ontario. It should be noted that no city directories were available for the City of Ottawa prior to 1879 or subsequent to 2011. A summary of information obtained with respect to the Phase One Property is provided in the following table:

| Year(s) | Occupant Listings for Site Address |
|----------------|--|
| 1879-1965. | Phase One Property not listed. |
| 1966. | 116 York Street: Ottawa Imperial Cap Co., Rita Kenna, Charlotte Mitton, and vacant (rear). 118 York Street: Not listed. |
| 1974. | 116 York Street: Ottawa Imperial Cap Co., and Duperron Virgery. 118 York Street: Not listed. |
| 1979. | 116 York Street: Vacant. 118 York Street: Not listed. |
| 1984-2011. | Phase One Property not listed. |

Based on Pinchin's review of the above-noted city directories, no PCAs were identified at the Phase One Property.

In general, the city directories indicated that the properties in the Phase One Study Area outside of the Phase One Property have been historically occupied by residential, community, institutional and commercial land uses since at least 1879. Based on Pinchin's review of the above-noted city directories, the following PCAs were identified within the Phase One Study Area outside of the Phase One Property:

- An RFO (listed under various business names) was listed in the city directories at 351 Dalhousie Street from 1941 until 1955. This property is located approximately 45 m south of the Phase One Property; however, based on the results of previous subsurface environmental work completed between this property and the Phase One Property (refer to Section 4.2.1.10), it is Pinchin's opinion that this historical operation is unlikely to result in potential subsurface impacts at the Phase One Property;
- Champlain Garage was listed at 337 Dalhousie Street from 1944 until 1949. This property is located approximately 20 m southwest of the Phase One Property; however, based on the results of previous subsurface environmental work completed at this property (refer to Section 4.2.1.10), it is Pinchin's opinion that this historical operation is unlikely to result in potential subsurface impacts at the Phase One Property; and
- Historical RFOs, automotive repair/servicing operations, printing facilities and dry cleaners were listed within the city directories reviewed for the Phase One Study Area. However, based on the distance of these facilities to the Phase One Property, the calculated groundwater flow direction, and/or the fact that these properties have been redeveloped, it is Pinchin's opinion that these historical facilities do not represent APECs in relation to the Phase One Property.

4.3 Physical Setting Sources

4.3.1 Aerial Photographs

Pinchin reviewed aerial photographs of the Phase One Property and surrounding properties within the Phase One Study Area to assess the potential for historical PCAs. Copies of aerial photographs dated 1944, 1953 and 1984 were obtained from the National Air Photo Library in Ottawa, Ontario, and reviewed by Pinchin. In addition, digital aerial photographs dated 1928, 1965, 1976, 1991, 2002, 2005, 2007, 2011, 2014 and 2015 were reviewed on the City of Ottawa e-map website (<http://maps.ottawa.ca/geoOttawa/>) by Pinchin. The 1928 aerial photograph was the earliest available aerial photograph of the Phase One Study Area.

Efforts were made by Pinchin to obtain aerial photographs that:

- Illustrated the period between initial development of the Phase One Property to the present;

- Identified buildings and structures present on the Phase One Property since initial development;
- Identified PCAs within the Phase One Study Area; and
- Identified APECs on the Phase One Property.

It should be noted that accurate details could not be determined from the some of the aerial photographs due to the large reference scale and the low resolution of the photographs.

A summary of information obtained with respect to the Phase One Property from a review of the available aerial photography is provided in the following table:

| Year of Photograph | Phase One Property |
|--|---|
| 1928, 1944, 1953, 1965 and 1976. | Two buildings were visible on the Phase One Property, both of which were similar in size, shape, and orientation to the structures depicted on the 1895 and 1956 FIPs. |
| 1984, 1991, 2002, 2005, 2007, 2011 and 2014. | The previously-observed buildings on the Phase One Property appeared to have been demolished and the Phase One Property appeared to consist of a parking lot and/or vacant undeveloped land. In addition, the building adjacent to the south elevation of the Phase One Property consisted of an addition that encroached on the south portion of the Phase One Property. |
| 2015. | Similar to 1984, 1991, 2002, 2005, 2007, 2011 and 2014; however, the addition located on the south portion of the Site appeared to have been demolished and this area consisted of parking areas. |

A summary of information obtained with respect to the surrounding properties within the Phase One Study Area is provided in the following table:

| Year of Photograph | Northeast | Southeast | Southwest | Northwest |
|---------------------------|--|---|---|--|
| 1928, 1944 and 1953. | A commercial building followed by vacant undeveloped land and residential land uses, present-day Cumberland Street and additional residential land uses. | Residential land uses followed by present-day George Street and additional residential land uses. | Residential land uses followed by a commercial building, present-day Dalhousie Street and residential dwellings and commercial buildings. | Present-day York Street followed by residential land uses, present-day Clarence Street and additional residential land uses. |

| Year of Photograph | Northeast | Southeast | Southwest | Northwest |
|--|---|---|--|--|
| 1965. | Similar to 1928, 1944 and 1953; however, additional commercial land uses were evident. | Similar to 1928, 1944 and 1953; however, several residential dwellings were demolished and replaced by parking lots, and additional residential land uses were evident further southeast of the Phase One Property, similar to the current configuration. | Two commercial buildings followed by present-day Dalhousie Street and an additional commercial building to beyond 150 m from the Site, similar to the current configuration. | Similar to 1928, 1944 and 1953; however, several residential dwellings appeared to have been replaced with commercial buildings and parking lots. |
| 1976, 1984, 1991, 2002, 2005, 2007, 2011 and 2015. | Similar to 1965; however, additional commercial buildings were evident, similar to the current configuration. | Similar to 1965. | | Similar to 1965; however, several commercial buildings and a multi-tenant residential building were evident, similar to the current configuration. |

Based on the aerial photographs reviewed for the Phase One Property and the surrounding area, it appeared that the Phase One Property was developed prior to 1928.

The aerial photograph review identified the following PCA within the Phase One Study Area:

- An RFO was evident approximately 20 m southwest of the Phase One Property in 1965; however, based on the results of previous subsurface environmental work completed at this property (refer to Section 4.2.1.10), it is Pinchin's opinion that this historical operation is unlikely to result in potential subsurface impacts at the Phase One Property.

4.3.2 Topography, Hydrology and Geology

The elevation of the Phase One Property, based on information obtained from the Ontario Base Map series, is approximately 61 m above mean sea level (mams). The general topography in the local and surrounding area is generally flat with a slight grade downwards in elevation to the north and west. No bedrock outcrops were observed on-Site or in the surrounding area.



A review of the available physiographical data indicates that the Phase One Property and the surrounding properties located within the Phase One Study Area are located within alluvial deposits with the primary native material consisting of sand and the material generally consisting of medium-grained stratified sand with some silt; in the form of fluvial terraces and channels cut in marine clay, and bars with spits within abandoned channels. Bedrock is expected to consist of sandstone, shale, dolostone, and siltstone of the Georgian Bay Formation. The topography is considered to be mainly flat to rolling low local relief with dry surface water drainage conditions.

Based on general hydrogeological principles and Pinchin's familiarity with subsurface conditions at and near the Phase One Property and the surrounding properties within the Phase One Study Area, the unconfined groundwater beneath the Phase One Property is expected to flow in a northwesterly direction. No water bodies are located within the Phase One Study Area, and the nearest surface water body is the Ottawa River located approximately 750 m northwest of the Phase One Property at an elevation of approximately 45 mamsl.

Copies of pertinent maps, illustrating local topographical, hydrogeological and drainage features are provided in Appendix J.

4.3.3 Fill Materials

No evidence of fill material, disturbed soil or buried debris was observed at the Phase One Property during the Site reconnaissance.

4.3.4 Water Bodies and Areas of Natural Significance

No water bodies were identified on the Phase One Property or on surrounding properties within the Phase One Study Area.

4.3.5 Well Records

A search of the Water Well Information System database by EcoLog ERIS identified no water well records for the Phase One Property and eight water well records within the Phase One Study Area. A summary of pertinent information obtained with respect to the wells is provided in the following table:

| MOECC Well ID (EcoLog ERIS ID) | Location | Stratigraphy | Approximate Depth to Bedrock | Approximate Depth to Water Table |
|---|---|---|-------------------------------------|---|
| 7186511 (WWIS-1) | Approximately 20 m southwest of the Phase One Property | Brown sand with gravel (0-2.74 mbgs) Brown clay with sand (2.74-4.57 mbgs) | Not encountered (> 4.57 mbgs) | Not indicated |
| 7186509 (WWIS-2) | Approximately 35 m south of the Phase One Property | Brown sand with gravel (0-3.0 mbgs) Brown clay with sand (3.0-4.57 mbgs) | Not encountered (> 4.57 mbgs) | Not indicated |
| 7186510 (WWIS-3) | Approximately 45 m south of the Phase One Property | Brown sand with gravel (0-2.44 mbgs) Brown sand with silt (2.44-4.27 mbgs) | Not encountered (> 4.27 mbgs) | Not indicated |
| 7186512 (WWIS-4) | Approximately 60 m southwest of the Phase One Property | Brown sand with gravel (0-3.35 mbgs) Brown sand (3.35-5.18 mbgs) | Not encountered (> 5.18 mbgs) | Not indicated |
| 7217513 (WWIS-5) | Approximately 200 m south-southwest of the Phase One Property | Grey gravel with fill (0-0.61 mbgs) Grey shale (0.61-15.20 mbgs) | 0.61 mbgs. | Not indicated |
| 7243416 (WWIS-6) | Approximately 200 m northwest of the Phase One Property | Fill (0-0.91 mbgs) Limestone (0.91-4.27 mbgs) | 0.91 mbgs | 3.30 mbgs |

| MOECC Well ID (EcoLog ERIS ID) | Location | Stratigraphy | Approximate Depth to Bedrock | Approximate Depth to Water Table |
|-----------------------------------|---|---|------------------------------|----------------------------------|
| 7217514 (WWIS-7) | Approximately 205 m south-southwest of the Phase One Property | Grey gravel with fractured shale (0.31-0.61 mbgs). Grey shale (0.61-15.20 mbgs). | 0.61 mbgs | Not indicated |
| 7135252 (WWIS-8) | Approximately 245 m east-northeast of the Phase One Property | Sand fill with clay (0-2.00 mbgs) Grey clay with sand and silt (2.00-7.00 mbgs). Grey till with sand and silt (7.00-9.00 mbgs) Limestone (9.00-12.95 mbgs) | 9.00 mbgs | Not indicated |

The EcoLog ERIS report search results indicated that most of the wells identified within the Phase One Study Area were installed for shallow overburden monitoring and that the margin of error associated with the UTM coordinates is reported to be 10 to 100 m.

The Water Well Information System database search results are provided in the EcoLog ERIS report in Appendix K.

4.4 Site Operating Records

There are no current land uses or records of historical land use that would classify the Phase One Property as an enhanced investigation property (see Section 6.3). As such, Site operating records were not reviewed as part of the Phase One ESA.

5.0 INTERVIEWS

Pinchin interviewed individuals knowledgeable of the Phase One Property and its history to obtain or confirm information regarding the environmental condition of the Phase One Property. The following individuals provided information regarding the history of the Phase One Property and the surrounding properties within the Phase One Study Area to the best of their knowledge:

| Person Interviewed | Relationship to Phase One Property | Date of Interview | Interview Method |
|------------------------|--|-------------------|-----------------------------|
| Mr. Gregory Milanovich | Owner of Phase One Property since 1989. | November 8, 2017 | Email interview. |
| Mr. Alnoor Gulamani | Potential purchaser of the Phase One Property. | November 8, 2017 | Email/telephone interviews. |

The current owner of the Phase One Property, Mr. Milanovich, as well as the potential purchaser of the Phase One Property, Mr. Gulamani, were unavailable during the Site reconnaissance and provided information to the best of their knowledge with respect to the Phase One Property through the completion of telephone and email interviews on November 8, 2017 with Mr. Kurt Frommann of Pinchin. These individuals are referred to herein as the “Site Representatives”, and were chosen to be interviewed given that Mr. Milanovich has owned the Phase One Property since 1989 and the Site Representatives are familiar with the recent operational history of the Phase One Property.

Pinchin compared the information obtained from the interviews with information obtained from the historical records. The information provided by the interviewees was corroborated by the available historical records. As such, Pinchin has no concerns regarding the validity of the information provided by the individuals interviewed for the Phase One ESA.

With respect to PCAs and APECs, no additional information was obtained from the interviews other than that documented elsewhere in this report.

6.0 SITE RECONNAISSANCE

6.1 General Requirements

A visual assessment of the Phase One Property and the surrounding properties within the Phase One Study Area was conducted for the purpose of identifying the presence of possible PCAs and associated APECs.

The Site reconnaissance was completed on November 8, 2017, by a Pinchin representative (i.e., Mr. Kurt Frommann), under the direct supervision of Pinchin's QP overseeing this project. Mr. Frommann is an Environmental Project Manager with more than six years of environmental consulting experience. Pinchin visited the Phase One Property and surrounding properties within the Phase One Study Area to document environmental conditions. During the Site reconnaissance, Pinchin viewed all accessible areas within the Phase One Property and viewed publicly-accessible portions of the adjacent lands for the presence of actual or potential issues of environmental concern.

The Site reconnaissance was conducted between the hours of 11:00 AM and 1:00 PM. During the Site reconnaissance, the weather was clear and sunny, and the ambient temperature was approximately 7° Celsius with a breeze of approximately 14 km/h from the south-southwest. The Phase One Property reconnaissance was conducted on foot and consisted of a full walk-through of the Phase One Property. There were no access restrictions for Pinchin for the Phase One Property. At the time of the Site reconnaissance, the Phase One Property was operating as a parking lot.

Photographs taken during the Site reconnaissance that illustrate the exterior of the Phase One Property and Phase One Study Area are provided in Appendix B.

6.2 Specific Observations at Phase One Property

6.2.1 Description of Buildings and Structures

There were no buildings or structures present on the Phase One Property at the time of the Site reconnaissance.

6.2.2 Description of Below-Ground Structures

There were no below-ground structures present on the Phase One Property at the time of the Site reconnaissance.

6.2.3 Description of Tanks

During the Site reconnaissance, Pinchin did not observe any tanks on the Phase One Property for the purpose of either fuel dispensing or storage, or other unidentified substance storage.

6.2.4 Potable and Non-Potable Water Sources

During the Site reconnaissance, Pinchin did not observe potable or non-potable water sources on the Phase One Property. The Phase One Property is serviced by a municipal water supply via underground piping.



6.2.5 Description and Location of Underground Utilities

There are currently various active underground utilities beneath the Phase One Property. According to the Site Representatives, all underground utilities enter the Phase One Property from York Street and formerly serviced the building that encroached the south portion of the Site from approximately the 1950s until 2014. The utilities that formerly serviced the Site have likely been capped at York Street at the time of the demolition of the former on-Site buildings.

6.2.6 Entry and Exit Points

The entrance/exit points for customers of the parking lot are located on the north portion of the Site, along York Street.

6.2.7 Details of Heating System

During the Site reconnaissance, Pinchin did not observe any heating systems on the Phase One Property, as no buildings and/or permanent structures were present at the Phase One Property.

6.2.8 Details of Cooling System

During the Site reconnaissance, Pinchin did not observe any cooling systems on the Phase One Property, as no buildings and/or permanent structures were present at the Phase One Property.

6.2.9 Details of Drains, Pits and Sumps

No pits or sumps were observed at the Phase One Property. Catch basins are located throughout the parking lot.

6.2.10 Unidentified Substances within Buildings and Structures

During the Site reconnaissance, Pinchin did not observe any unidentified substances or storage containers holding unidentified substances at the Phase One Property.

6.2.11 Details of Staining and Corrosion

During the Site reconnaissance, Pinchin did not observe any areas of staining or corrosion.

6.2.12 Details of On-Site Wells

No water supply or groundwater monitoring wells were observed to be on or within the Phase One Property. No water supply or groundwater monitoring wells were reported by the Site owner to have been on-Site, prior to, or during their occupancy.

6.2.13 Details of Sewage Works

During the Site reconnaissance, Pinchin did not observe any sewage works or evidence of sewage disposal on the Phase One Property. Sanitary services reportedly pass beneath the Phase One Property and connect to the municipal sewer under York Street.

6.2.14 Details of Ground Cover

During the Site reconnaissance, Pinchin visually inspected the Phase One Property ground cover. The entirety of the Phase One Property is covered by asphalt-pavement. No topsoil or vegetated areas were observed on-Site.

6.2.15 Details of Current or Former Railways

No current or former railway infrastructure was observed on the Phase One Property.

6.2.16 Areas of Stained Soil, Vegetation and Pavement

During the Site reconnaissance, Pinchin did not observe any areas of stained pavement on the Phase One Property, with the exception of some inferred minor fuel spillage in various locations, inferred to be from parked vehicles at the Phase One Property.

6.2.17 Areas of Stressed Vegetation

During the Site reconnaissance, Pinchin did not observe any areas of stressed vegetation on the Phase One Property, as vegetation was not observed on-Site.

6.2.18 Areas of Fill and Debris Materials

No obvious areas where fill material or debris have been placed or graded were observed by Pinchin at the Phase One Property; however, regrading and minor fill placement at the Phase One Property may have previously occurred during initial development activities to prepare the locations of the previous on-Site buildings, parking areas and access to the Phase One Property, and to establish drainage patterns. The quality of the fill material used on-Site is unknown, but may contain elevated concentrations of contaminants of environmental concern, in particular metals and polycyclic aromatic hydrocarbons.

6.2.19 Potentially Contaminating Activities

A PCA is defined by O. Reg. 153/04 as a "use or activity set out in Column A of Table 2 of Schedule D that is occurring or has occurred in a Phase One Study Area" including the Phase One Property. Pinchin did not identify any current PCAs at the Phase One Property during the Site reconnaissance.

6.2.20 Unidentified Substances Outside Buildings and Structures

During the Site reconnaissance, Pinchin did not observe any unidentified substances or storage containers holding unidentified substances on the exterior of the Phase One Property.

6.3 Enhanced Investigation Property

O. Reg. 153/04 defines an “enhanced investigation property” as a property that is being used or has been used, in whole or in part, in the following manner:

- For an industrial use or;
- For any of the following commercial uses:
 - As a garage;
 - As a bulk liquid dispensing facility, including a gasoline outlet; or
 - For the operation of dry-cleaning equipment.

The findings of this Phase One ESA have not documented any of the above land uses as occurring at the Phase One Property, and the Phase One Property is therefore not an enhanced investigation property.

6.4 Written Description of Investigation

The Phase One ESA completed by Pinchin included investigations of the Phase One Property and the Phase One Study Area outside of the Phase One Property pursuant to Sections 13 and 14 of Schedule D of O. Reg. 153/04. The main objective of these investigations was to identify PCAs at the Phase One Property or within the Phase One Study Area outside of the Phase One Property that could have resulted in APECs at the Phase One Property.

6.4.1 Phase One Property

The investigation of the Phase One Property consisted of the following components:

- Review of available historical records, including FIPs, previous environmental reports, EcoLog ERIS regulatory search, city directories, aerial photographs, and well records;
- A Site reconnaissance completed on November 8, 2017, by Mr. Kurt Frommann of Pinchin that included an assessment of the Phase One Property;
- Interviews with individuals knowledgeable of the history and operations at the Phase One Property; and
- Review of mapping provided by EcoLog ERIS for the presence of areas of natural significance.



Pinchin's investigation of the Phase One Property did not identify any PCAs.

No areas of natural significance were identified at the Phase One Property.

6.4.2 Phase One Study Area Outside of Phase One Property

The investigation of the Phase One Study Area outside of the Phase One Property consisted of the following components:

- Review of available historical records, including FIPs, previous environmental reports, EcoLog ERIS regulatory search, city directories and aerial photographs;
- Visual inspection of properties from publicly-accessible areas for evidence of PCAs and water bodies; and
- Review of mapping provided by EcoLog ERIS for the presence of areas of natural significance.

The following PCAs were identified within the Phase One Study Area outside of the Phase One Property:

- Item 28 – Gasoline and Associated Products Storage in Fixed Tanks (cut off vent/fill pipes for an inferred oil AST located on the southwest elevation of the building located at 151 George Street, approximately 15 m northeast of the Phase One Property); and
- Item 37 – Operation of Dry Cleaning Equipment (Mendel Inc., a dry cleaner located approximately 30 m south-southwest of the Phase One Property).

No staining was observed in the vicinity of the transformers within 50 m of the Phase One Property and as such, it is Pinchin's opinion that these transformers are unlikely to result in potential subsurface impacts at the Phase One Property. As the vent/fill pipes located adjacent to the Phase One Property (i.e., at 151 George Street) are inferred to be for an AST, as well as the fact that no spills or issues were identified within the EcoLog ERIS report, it is Pinchin's opinion that this inferred AST is unlikely to result in potential subsurface impacts at the Phase One Property. In addition, the dry cleaner located south of the Phase One Property is not considered to represent an APEC at the Phase One Property given the distance from the PCA to the Phase One Property and the hydraulically transgradient location of the PCA relative to the Phase One Property.

No areas of natural significance were identified within the Phase One Study Area outside of the Phase One Property.

Based on a cursory review of the properties greater than 250 m (i.e., outside of the Phase One Study Area), but less than 1 km, from the Phase One Study Area, Pinchin did not note or observe any significant contaminating properties that should be included as part of this assessment (i.e., landfills, large industrial manufacturers, etc.).

A plan identifying the locations of the PCAs for which this Phase One ESA applies to is provided as Figure 3.

7.0 REVIEW AND EVALUATION OF INFORMATION

7.1 Current and Past Uses

The following table is a summary of the current and past land uses of the Phase One Property:

| Year | Name of Owner | Description of Property Use | Property Use | Other Observations from Aerial Photographs, FIPs, etc. |
|--------------------------------|-------------------|-------------------------------|--|---|
| Prior to 1890 | Unknown. | Unknown. | Unknown; likely vacant undeveloped land. | None. |
| 1890 – late 1970s/early 1980s. | Private residents | Private residential dwellings | Residential | A chain of title search completed as part of the 1996 OMMA Phase I ESA Report indicated that in 1890, the lot comprising the Phase One Property was purchased by private individuals and split into east and west halves. At that time, the Phase One Property was first occupied and consisted of two residential dwellings. In addition, the 1895 FIP indicated that two residential dwellings were present on the Phase One Property. These residential dwellings were evident on the 1976 aerial photograph, but not on the 1984 aerial photograph reviewed by Pinchin. |

| Year | Name of Owner | Description of Property Use | Property Use | Other Observations from Aerial Photographs, FIPs, etc. |
|-------------------------------------|--|-----------------------------|-------------------------|---|
| Late 1970s/ early 1980s until 2014. | Various development corporations and private owners (including Mr. Gregory Milanovich since 1989). | Parking, restaurant | Parking lot, restaurant | The aerial photographs between 1984 and 2011 showed the Phase One Property as a parking lot, with an encroached building on the south portion of the Phase One Property. The Site Representatives indicated that the encroached building formerly operated as a restaurant. |
| 2015. | Mr. Gregory Milanovich. | Parking | Parking lot | Similar to above; however, the 2015 aerial photograph reviewed by Pinchin indicated that the encroached building was demolished and replaced with additional parking areas. |

To the best of Pinchin's knowledge, the Phase One Property was undeveloped until the construction of the former two residential dwellings in approximately 1890. In summary, the Phase One Property was owned by various individuals from as early as 1890. The usage of the Phase One Property at this time was assumed to be for residential purposes until approximately the late 1970s or early 1980s when the property was likely a parking lot (with an encroached building on the south portion until 2014). Since 2014, the Phase One Property has operated solely as an asphalt-paved parking lot.

It is Pinchin's opinion that the date of the first developed use of the Phase One Property is approximately 1890, with the construction of two residential dwellings on the Phase One Property. The date of the first developed use of the Phase One Property was determined through a review of a previous report (which included a chain of title search), city directory searches, aerial photographs and FIPs. No other historical records were available to Pinchin that provided information for determining the date of first developed use of the Phase One Property.

7.2 Potentially Contaminating Activities

No PCAs were identified at the Phase One Property.

Nine off-Site PCAs were identified, but these PCAs are not considered to result in APECs at the Phase One Property given their distance from the Phase One Property, their hydraulically transgradient location with respect to the calculated groundwater flow direction within the Phase One Study Area, the observations made during Pinchin's Site reconnaissance, and/or the results of previous subsurface environmental work completed at or near these properties with PCAs.

7.3 Areas of Potential Environmental Concern

No APECs were identified at the Phase One Property and within the Phase One Study Area.

7.4 Phase One Conceptual Site Model

A conceptual site model (CSM) has been created to provide a summary of the findings of the Phase One ESA. The Phase One CSM is summarized in Figures 1 through Figure 3, which illustrate the following features within the Phase One Study Area, where present:

- Existing buildings and structures;
- Water bodies located in whole or in part within the Phase One Study Area;
- Areas of natural significance located in whole or in part within the Phase One Study Area;
- Drinking water wells located at the Phase One Property;
- Land use of adjacent properties;
- Roads within the Phase One Study Area;
- PCAs within the Phase One Study Area, including the locations of tanks; and
- APECs at the Phase One Property.

The following provides a narrative summary of the Phase One CSM:

- The Phase One Property is a rectangular-shaped parcel of land approximately 0.25 acres (0.10 hectares) in size located on the south side of York Street, approximately 40 m northeast of the intersection between York Street and Dalhousie Street, in the City of Ottawa. The Phase One Property currently consists of an asphalt-paved parking lot. The Phase One Property was utilized for residential purposes from its initial development in 1890 until approximately the late 1970s or early 1980s. At that time, the two on-Site residential dwellings were demolished and the Phase One Property consisted of a parking lot with an encroaching building on the south portion (which was reportedly occupied as a restaurant). Then, in 2015, the encroaching building was demolished and

this area was converted to additional parking spaces. There is no record of industrial use or of a commercial use (e.g., garage, bulk liquid dispensing facility or dry cleaner) that would require classifying the Phase One Property as an enhanced investigation property;

- No water bodies were identified within the Phase One Study Area. The nearest water body is the Ottawa River, which is located approximately 750 m northwest of the Phase One Property;
- No areas of natural significance were identified within the Phase One Study Area;
- No drinking water wells were located on the Phase One Property;
- No PCAs were identified at the Phase One Property, and the following nine PCAs were identified within the Phase One study, outside of the Phase One Property (as shown on Figure 3):
 - Item 28 – Gasoline and Associated Products Storage in Fixed Tanks (an RFO formerly located approximately 20 m southwest of the Phase One Property);
 - Item 31 – Ink Manufacturing, Processing and Bulk Storage (a former printing facility that was located approximately 40 m south of the Phase One Property);
 - Item 28 – Gasoline and Associated Products Storage in Fixed Tanks (an RFO formerly located approximately 45 m south of the Phase One Property);
 - Item 28 – Gasoline and Associated Products Storage in Fixed Tanks (a gasoline UST that was located approximately 45 m northeast of the Phase One Property);
 - Item 28 – Gasoline and Associated Products Storage in Fixed Tanks (cut off vent/fill pipes for an inferred oil AST located on the southwest elevation of the building located at 151 George Street, approximately 15 m northeast of the Phase One Property);
 - Item 37 – Operation of Dry Cleaning Equipment (a former and current dry cleaner located approximately 30 m south-southwest of the Phase One Property);
 - Item 28 – Gasoline and Associated Products Storage in Fixed Tanks (a commercial fuel oil tank located at 87 George Street, approximately 140 m southwest of the Phase One Property);
 - Item 28 – Gasoline and Associated Products Storage in Fixed Tanks (a single-walled 13,650-L diesel UST at 350 King Edward Avenue, located approximately 160 m northeast of the Phase One Property); and

- Item 28 – Gasoline and Associated Products Storage in Fixed Tanks (an RFO formerly located at 305 Cumberland Street, approximately 205 m north-northeast of the Phase One Property).
- However, these PCAs are not considered to result in APECs at the Phase One Property given their distance from the Phase One Property, their hydraulically transgradient location with respect to the calculated groundwater flow direction within the Phase One Study Area, the observations made during Pinchin's Site reconnaissance, and/or the results of previous subsurface environmental work completed at or near these properties with PCAs;
- Groundwater flow within the Phase One Study Area is interpreted to be to the northwest (as calculated as part of a Phase II ESA completed on the adjacent properties southeast and southwest of the Phase One Property) and the majority of off-Site PCAs are inferred to be hydraulically transgradient of the Phase One Property;
- Underground utilities at the Phase One Property provide potable water, natural gas, electrical, telephone, cable and sewer services to the Site; however, these services are not currently in use, as the Site is undeveloped and consists of a parking lot. Storm sewer catch basins are located throughout the Phase One Property and connect to the municipal storm sewer line in York Street. Pinchin infers that the depths of these utilities range between 2 and 3 mbgs. The depth to groundwater at the Phase One Property, as determined through subsurface investigations completed near the Phase One Property, is estimated to be approximately 0.85-2.93 mbgs, which coincides with the approximate depth to the water table. As such, it is possible that the utility corridors may act as preferential pathways for contaminant distribution and transport in the event that shallow subsurface contaminants exist at the Phase One Property;
- The Phase One Property and the surrounding properties located within the Phase One Study Area are located within alluvial deposits with the primary native material consisting of sand and the material generally consisting of medium-grained stratified sand with some silt; in the form of fluvial terraces and channels cut in marine clay, and bars with spits within abandoned channels. Bedrock is expected to consist of sandstone, shale, dolostone, and siltstone of the Georgian Bay Formation; and

- The Phase One Property is relatively flat with a slight grade downwards in elevation to the north and west. The area surrounding the Phase One Property slopes gradually to the north and west towards the Ottawa River. Local groundwater flow is inferred to be to the northwest, based on the topography of the area surrounding the Phase One Property, the location of the Ottawa River, and the results of previous subsurface investigations completed in the vicinity of the Phase One Property. Regional groundwater flow is inferred to be to the northwest towards the Ottawa River.

There were no deviations from the Phase One ESA requirements specified in O. Reg. 153/04 or absence of information that have resulted in uncertainty that would affect the validity of the Phase One CSM.

8.0 CONCLUSIONS

Pinchin conducted this Phase One ESA in accordance with Part VII and Schedule D of O. Reg. 153/04. The purpose of the Phase One ESA was to assess the potential presence of environmental impacts at the Phase One Property due to activities at and near the Phase One Property in support of filing a Site Plan Approval application with the City of Ottawa.

The review of information obtained from historical records, interviews and a Site reconnaissance completed by Pinchin for the Phase One ESA did not identify any PCAs at the Phase One Property. Nine off-Site PCAs were identified, but these PCAs are not considered to result in APECs at the Phase One Property given their distance from the Phase One Property, their hydraulically transgradient location with respect to the calculated groundwater flow direction within the Phase One Study Area, the observations made during Pinchin's Site reconnaissance, and/or the results of previous subsurface environmental work completed at or near these properties with PCAs. Based on these findings, nothing was identified that is likely to have resulted in impacts to the soil and groundwater at the Phase One Property and would require the completion of a Phase Two ESA. As such, it is Pinchin's opinion that the Phase One Property is suitable for the filing of a Site Plan Approval application with the City of Ottawa based only on the completion of this Phase One ESA report.

It should be noted that the references and sources for the information used in evaluating the Phase One Property are provided in the relevant sections of this report. Furthermore, specific references are also summarized in Section 9.0.

8.1 Signatures

This Phase One ESA was undertaken under the supervision of Scott Mather, P.Eng, QP_{ESA} in accordance with the requirements of O. Reg. 153/04 to support the filing of an RSC for the Phase One Property. The conclusions and recommendations provided in this report represent the best judgement of the assessor



based on the Site conditions observed on November 8, 2017, and a review of available historical information and information obtained from interviews.

This report has been issued without having received responses to requests for information from the MOECC and the TSSA. Pinchin reserves the right to amend our conclusions and recommendations based on information obtained from these regulatory agencies.

We trust that the information provided in this report meets your current requirements.

8.2 Terms and Limitations

This Phase One ESA was performed in order to identify potential issues of environmental concern associated with the property located at 116 and 118 York Street, Ottawa, Ontario (Phase One Property/Site), at the time of the Site reconnaissance. This Phase One ESA was performed in general compliance with currently acceptable practices for environmental site investigations, and specific Client requests, as applicable to this Site. This report was prepared for the exclusive use of Bayview Hospitality Inc. (Client), subject to the terms, conditions and limitations contained within the duly authorized work plan for this project. Any use which a third party makes of this report, or any reliance on or decisions to be made based on it, is the sole responsibility of such third parties. Pinchin accepts no responsibility for damages suffered by any third party as a result of decisions made or actions conducted.

If additional parties require reliance on this report, written authorization from Pinchin will be required. Such reliance will only be provided by Pinchin following written authorization from the Client. Pinchin disclaims responsibility of consequential financial effects on transactions or property values, or requirements for follow-up actions and costs. No other warranties are implied or expressed. Pinchin will not provide results or information to any party unless disclosure by Pinchin is required by law.

The information provided in this report is based upon analysis of available documents, records and drawings, and personal interviews. In evaluating the Site, Pinchin has relied in good faith on information provided by other individuals noted in this report. Pinchin has assumed that the information provided is factual and accurate. In addition, the findings in this report are based, to a large degree, upon information provided by the current owner/occupant. Pinchin accepts no responsibility for any deficiency, misstatement or inaccuracy contained in this report as a result of omissions, misinterpretations or fraudulent acts of persons interviewed or contacted, or contained in reports that were reviewed. The scope of work for this Phase One ESA did not include a visual or intrusive investigation for designated substances (e.g., asbestos, mould, PCB-containing electrical equipment, etc.) and, therefore, these materials may be present at the Site.



Pinchin makes no other representations whatsoever, including those concerning the legal significance of its findings, or as to other legal matters touched on in this report, including, but not limited to, ownership of any property, or the application of any law to the facts set forth herein. With respect to regulatory compliance issues, regulatory statutes are subject to interpretation and these interpretations may change over time.

Ontario Regulation 153/04 does not apply to environmental auditing or environmental management systems. Therefore, with respect to Site operations and conditions, compliance with applicable federal, provincial or municipal acts, regulations, laws and/or statutes was not evaluated as part of the Phase One ESA.

9.0 REFERENCES

The following documents, persons or organizations provided information used in this report:

- Mr. Gregory Milanovich, Owner of the Phase One Property since 1989, and Mr. Alnoor Gulamani, potential purchaser of the Phase One Property (Site Representatives).
- EcoLog ERIS report entitled "116 and 118 York Street, Ottawa, Ontario" dated November 6, 2017 (ERIS Project # 20171101015).
- Opta Information Intelligence "116 and 118 York Street, Ottawa, Ontario, Canada", dated November 7, 2017 (Opta Order ID: 42344).
- The Atlas of Canada – Surficial Materials:
<http://atlas.nrcan.gc.ca/site/english/maps/environment/land/surficialmaterials/1>
- The Atlas of Canada – Bedrock Geology:
<http://atlas.gc.ca/site/english/maps/archives/3rdedition/environment/land/016?w=4&h=4&l=6&r=4&c=12>.
- Toporama – Topographic Maps:
<http://atlas.gc.ca/site/english/maps/topo/map>.
- Canadian Standards Association (CSA) Standard. CSA Z768-01, Phase I Environmental Site Assessment, Canadian Standards Association International, November 2001, reaffirmed in 2012.
- National Air Photo Library, Ottawa, Ontario.
- Library and Archives of Canada, Ottawa, Ontario.
- Technical Standards & Safety Authority.
- The City of Ottawa.



Phase One Environmental Site Assessment

116 and 118 York Street, Ottawa, Ontario
Bayview Hospitality Inc.

November 22, 2017

Pinchin File: 213881

- Ontario Ministry of the Environment and Climate Change.
- MOECC Brownfields Environmental Site Registry.
- Google Earth™ Satellite Imagery.
- Intera Technologies Inc. *Inventory of Coal Gasification Plant Waste Sites in Ontario*. April 1987.
- Intera Technologies Inc. *Inventory of Industrial Sites Producing or Using Coal Tar and Related Tars in Ontario*. November 1988.
- Province of Ontario. Environmental Protection Act R.S.O. 1990, c. E.19 and Ontario Regulation 153/04: Records of Site Condition – Part XV.1 of the Act. Last amended by Ontario Regulation 333/13 on December 13, 2013.
- “*Environmental Site Assessment, 116-118 York Street, Ottawa, Ontario*” prepared by Oliver, Mangione, McCalla & Associates Limited, and dated September 1996.

213881 Phase One ESA 116 and 118 York St Ottawa ON Bayview

Template: Master Report for RSC Phase One ESA Report, EDR, September 6, 2017

10.0 APPENDICES

APPENDIX A
Figures



| | | | |
|--|-------------|-----------|------------|
| PROJECT NAME | | | |
| PHASE ONE ENVIRONMENTAL SITE ASSESSMENT | | | |
| CLIENT NAME | | | |
| BAYVIEW HOSPITALITY INC. | | | |
| PROJECT LOCATION | | | |
| 116 AND 118 YORK STREET, OTTAWA, ONTARIO | | | |
| FIGURE NAME | | | FIGURE NO. |
| KEY MAP | | | 1 |
| APPROXIMATE SCALE | PROJECT NO. | DATE | 1 |
| AS SHOWN | 213881 | NOV. 2017 | |

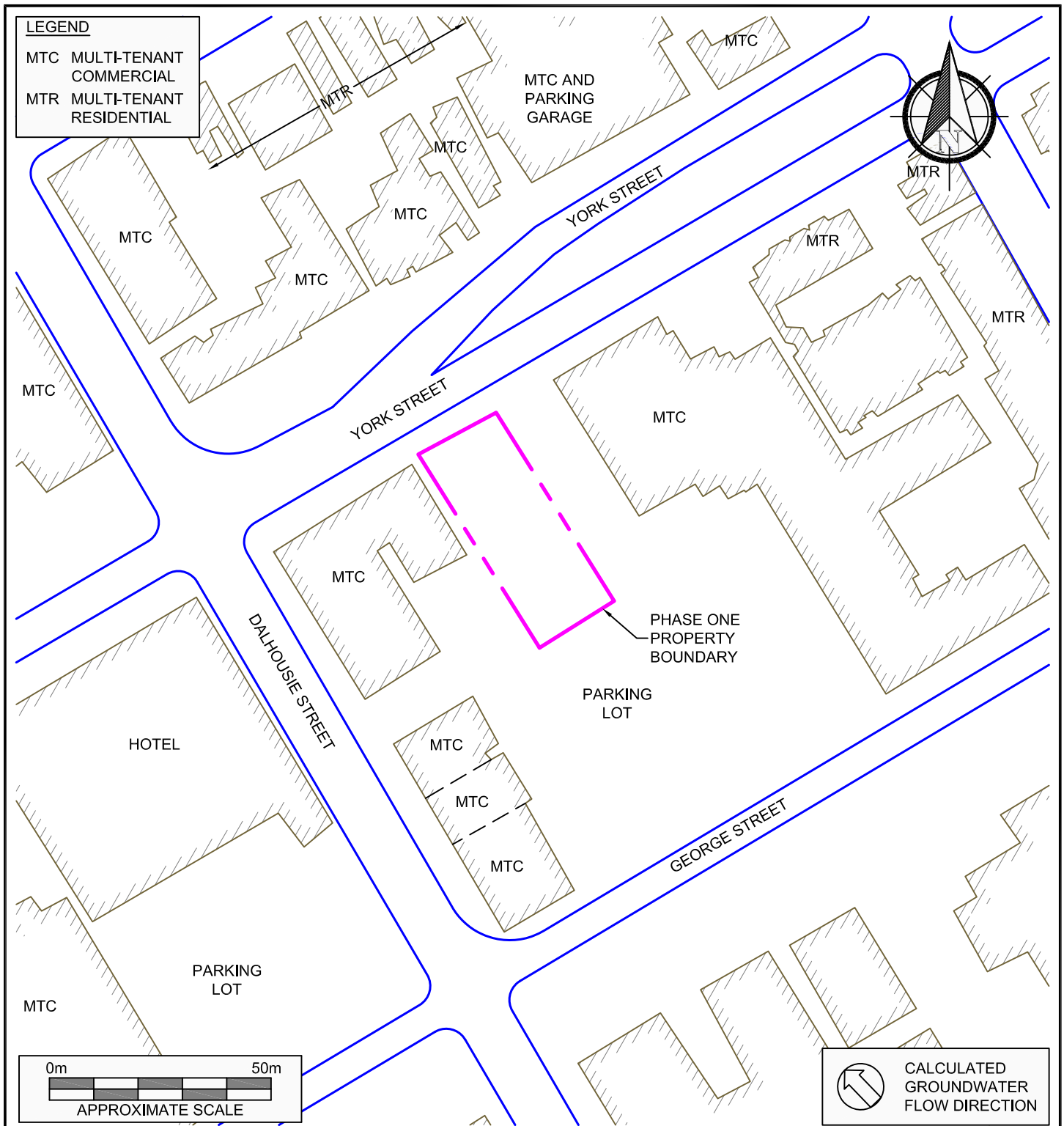

| | | | |
|--|--|-------------|------------|
| | PROJECT NAME | | |
| | PHASE ONE ENVIRONMENTAL SITE ASSESSMENT | | |
| | CLIENT NAME | | |
| | BAYVIEW HOSPITALITY INC. | | |
| | PROJECT LOCATION | | |
| | 116 AND 118 YORK STREET, OTTAWA, ONTARIO | | |
| | FIGURE NAME | | FIGURE NO. |
| | PHASE ONE STUDY AREA | | 2 |
| | APPROXIMATE SCALE | PROJECT NO. | |
| | AS SHOWN | 213881 | |
| | | DATE | |
| | | NOV. 2017 | |

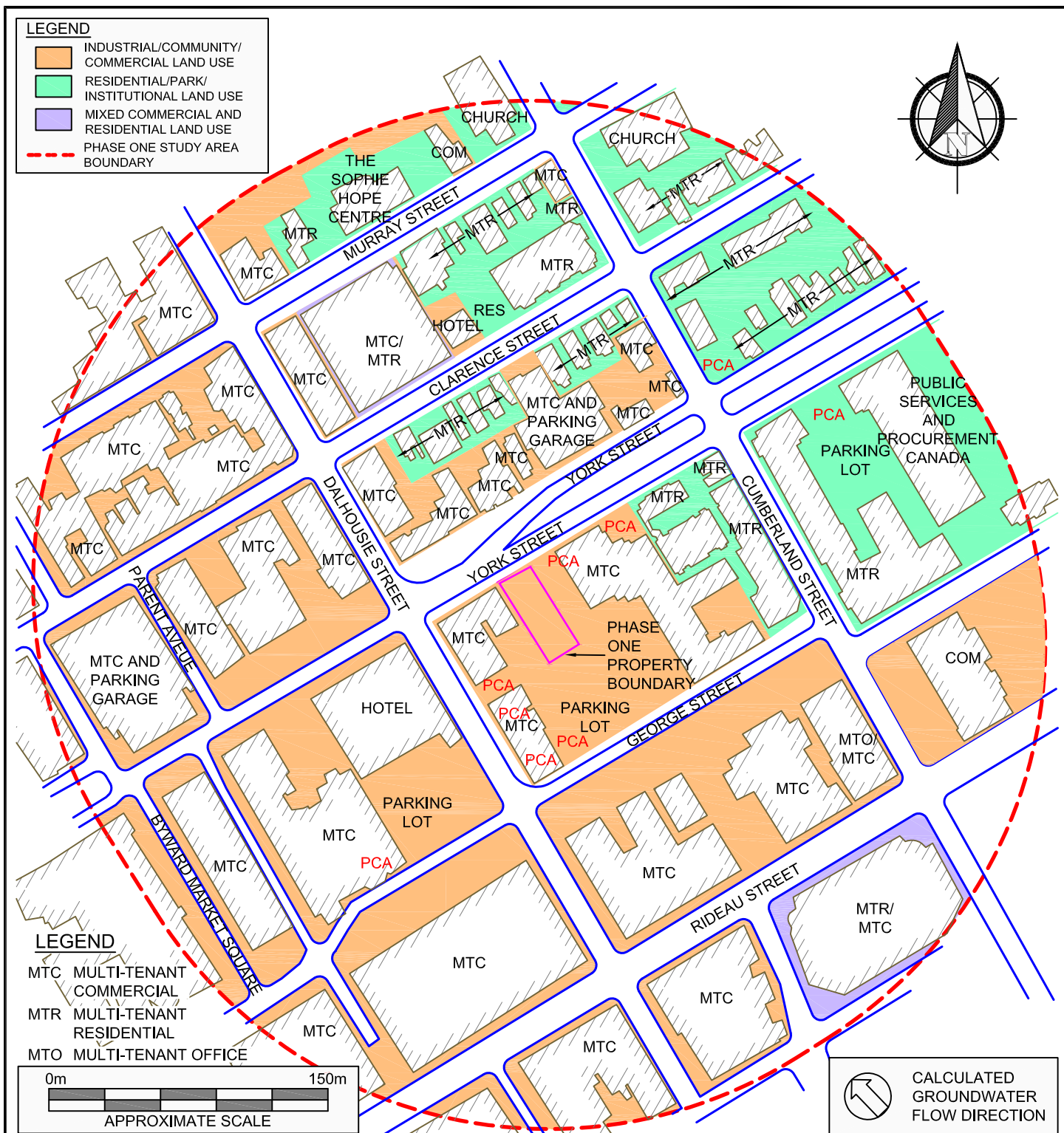

PROJECT NAME

PHASE ONE ENVIRONMENTAL SITE ASSESSMENT

CLIENT NAME

BAYVIEW HOSPITALITY INC.

PROJECT LOCATION

116 AND 118 YORK STREET, OTTAWA, ONTARIO

FIGURE NAME

POTENTIALLY CONTAMINATING ACTIVITIES

FIGURE NO.

APPROXIMATE SCALE
AS SHOWN

PROJECT NO.
213881

DATE
NOV. 2017

3

APPENDIX B
Photographs



Photo 1 – General view of the Phase One Property from York Street (looking southeast).



Photo 2 – General view of the Phase One Property from the southeast boundary (looking northwest).



Photo 3 – General view of the Phase One Property from the central portion (looking northwest).



Photo 4 – Adjacent property located northeast of the Phase One Property.



Photo 5 – Surrounding properties located northeast of the Phase One Property.



Photo 6 – Inferred vent/fill pipes for an AST located at 171 George Street (approximately 15 m northeast of the Phase One Property).



Photo 7 – Properties located southeast of the Phase One Property.



Photo 8 – Property located south of the Phase One Property.



Photo 9 – Properties located southwest of the Phase One Property.

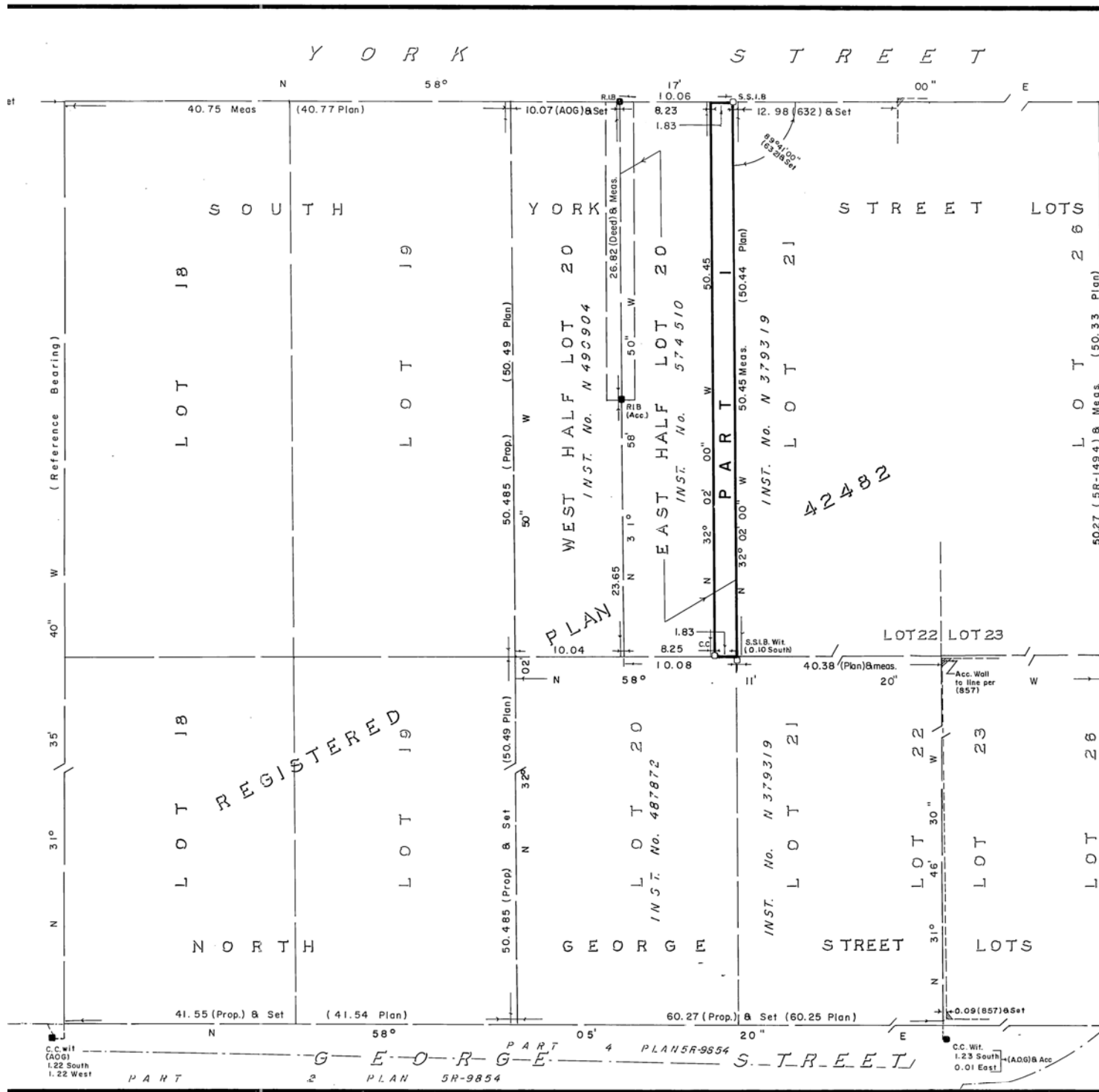

Photo 10 – Properties located northwest of the Phase One Property.



Photo 11 – Dry cleaner located approximately 30 m south-southwest of the Phase One Property.

APPENDIX C
Survey Plan



I REQUIRE THIS PLAN TO BE DEPOSITED UNDER THE REGISTRY ACT.

DATE Oct. 17 1989

E. H. Herweyer
E. H. Herweyer
Ontario Land Surveyor

PLA
RECEI
DATE
ASST. DEP.
LAND
REGIS
OTTA

| SCHEDULE | | | |
|----------|---------------------------------------|-------|----|
| PART | LOT | PLAN | IN |
| 1 | East Half Lot 20 South York Street | 42482 | 5 |

PLAN OF SURVEY OF
PART OF EAST HALF
SOUTH YORK STREET
REGISTERED PLAN
CITY OF OTTAWA
REGIONAL MUNICIPALITY
OTTAWA - CARLETON

Surveyed by Annis, O'Sullivan

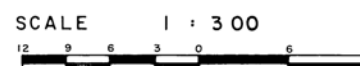

METRIC :
DISTANCES SHOWN ON THIS PLAN ARE
CAN BE CONVERTED TO FEET BY DIVI

CAUTION : This plan is not a plan
the meaning of The Pl

NOTES & LEGEND

| | | | |
|-----------------|---------|-------------------------|-----|
| Survey Monument | Planted | shown | the |
| Survey Monument | Found | shown | the |
| S.I.B. | denotes | Standard Iron Bar | |
| S.S.I.B. | " | Short Standard Iron Bar | |
| I.B. Ø | " | Iron Bar Round. | |
| I.B. | " | Iron Bar. | |
| R.I.B. | " | Round Iron Bar | |
| C.C. | " | Cut Cross | |
| (Deed) | " | INST. No. 574510 | |
| Wit. | " | Witness. | |
| (A.O.G.) | " | Annis, O'Sullivan, | |
| (B57) | " | Fairhall, Moffatt & W | |
| (632) | " | G.C. McRostie, O.L.S. | |
| (Plan) | " | Registered Plan 42482 | |

Bearings hereon are astronomic, derived from the Street shown to be N 31° 35' 40" W on Plan 5R

SURVEYOR'S CERTIFICATE
I HEREBY CERTIFY THAT :
1. This survey and plan are correct
The Surveys Act and The Registr
regulations made thereunder .
2. The survey was completed on the 3rd

Oct. 17 1989
Date
E. H.
E.
Ontario

FROM THE OFFICE OF
ANNIS, O'SULLIVAN, YC
ONTARIO LAND SURVEYOR
NEPEAN (Ottawa) & EMB

APPENDIX D
Opta Records



enviroscan



An SCM Company

175 Commerce Valley Drive W
Markham, Ontario L3T 7Z3

T: 905-882-6300
W: www.optaintel.ca

Report Completed By:

Anthony

Site Address:

116 118 York Street Ottawa Ontario

Project No:

20171101015

Opta Order ID:

42344

Requested by:
Eleanor Goolab
Ecolog ERIS

Date Completed:
11/7/2017 8:40:48 AM

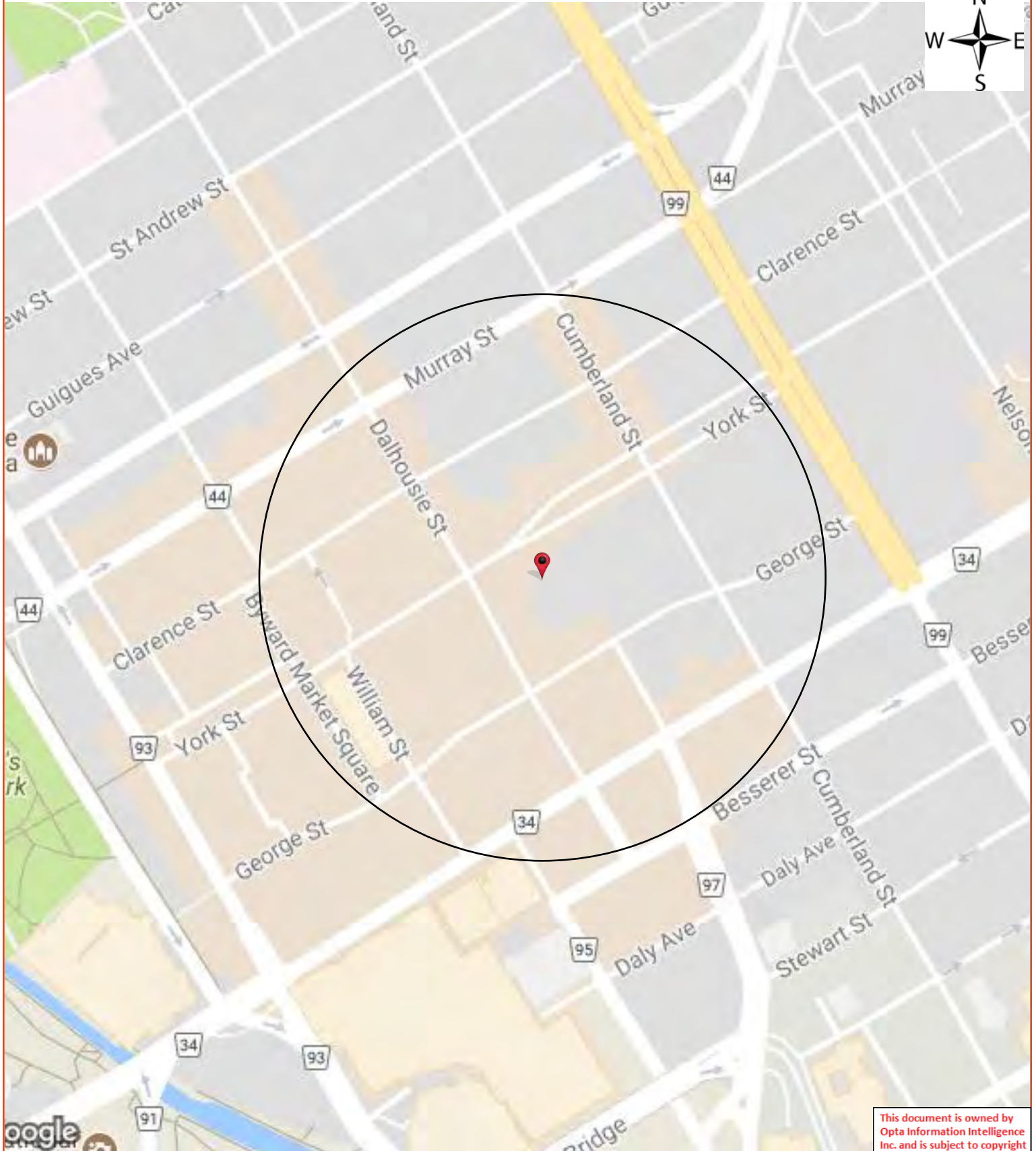

Opta Historical Environmental Services EnviroscanTM Terms and Conditions

Report

The documents (hereinafter referred to as the "Documents") to be released as part of the report (hereinafter referred to as the "Report") to be delivered to the purchaser as set out above are documents in Opta's records relating to the described property (hereinafter referred to as the "Property"). Opta makes no representations or warranties respecting the Documents whatsoever, including, without limitation, with respect to the completeness, accuracy or usefulness of the Documents, and does not represent or warrant that these are the only plans and reports prepared in association with the Property or in Opta's possession at the time of Report delivery to the purchaser. The Documents are current as of the date(s) indicated on them. Interpretation of the Documents, if any, is by inference based upon the information which is apparent and obvious on the face of the Documents only. Opta does not represent, warrant or guarantee that interpretations other than those referred to do not exist from other sources. The Report will be prepared for use by the purchaser of the services as shown above hereof only.

Disclaimer

Opta disclaims responsibility for any losses or damages of any kind whatsoever, whether consequential or other, however caused, incurred or suffered, arising directly or indirectly as a result of the services (which services include, but are not limited to, the preparation of the Report provided hereunder), including but not limited to, any losses or damages arising directly or indirectly from any breach of contract, fundamental or otherwise, from reliance on Opta Reports or from any tortious acts or omissions of Opta's agents, employees or representatives.

Entire Agreement

The parties hereto acknowledge and agree to be bound by the terms and conditions hereof. The request form constitutes the entire agreement between the parties pertaining to the subject matter hereof and supersedes all prior and contemporaneous agreements, negotiations and discussions, whether oral or written, and there are no representations or warranties, or other agreements between the parties in connection with the subject matter hereof except as specifically set forth herein. No supplement, modification, waiver, or termination of the request shall be binding, unless confirmed in writing by the parties hereto.

Governing Document

In the event of any conflicts or inconsistencies between the provisions hereof and the Reports, the rights and obligations of the parties shall be deemed to be governed by the request form, which shall be the paramount document.

Law

This agreement shall be governed by and construed in accordance with the laws of the Province of Ontario and the laws of Canada applicable therein.

Property of the UNDERWRITERS' SURVEY (unauthorized reproduction prohibited) following conditions: that the plan is to be used only in connection with the Members of the Canadian Underwriters' to be returned on request to the UNDER- BUREAU, LIMITED, Toronto and Montreal.

REGISTERED AT OTTAWA BY THE HEIRS' SURVEY BUREAU, LIMITED TORONTO AND MONTREAL

(WAR SAVINGS DIV.)
BANK OF CANADA

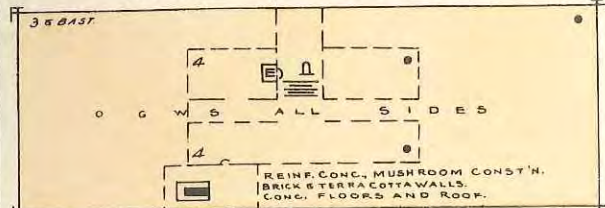

52^A

CITY OF OTTAWA
HEALTH CENTRE

FIRE STATION
NO. 1
&
TRAINING
SCHOOL

CUMBERLAND

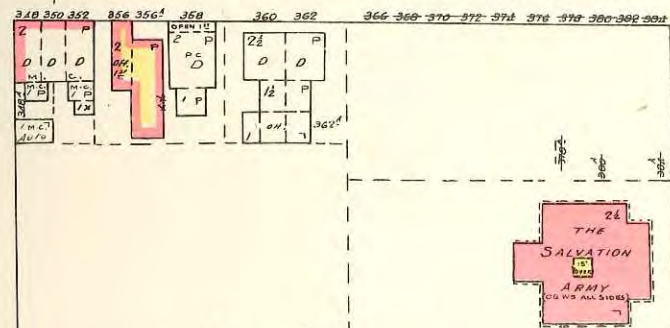

THE
SALVATION
ARMY

Warehouse
Receiving & Shipping
A. J. JOE Warehouse

67

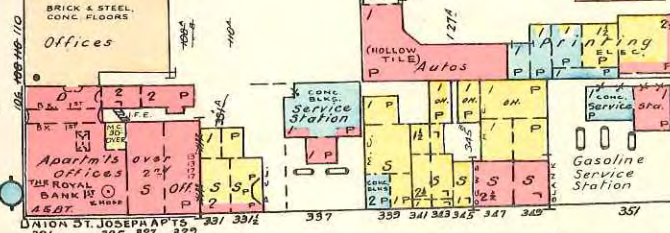
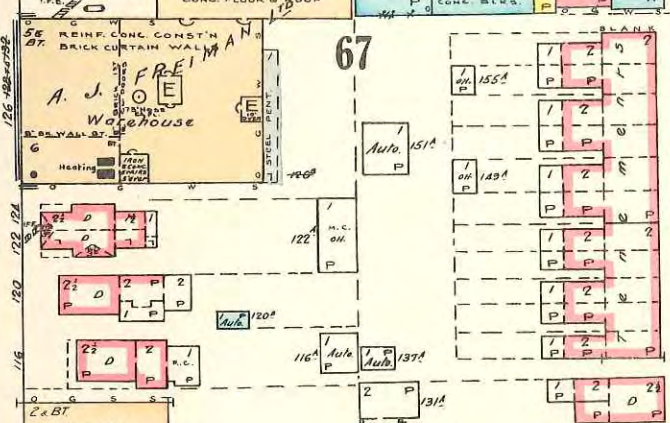

DALHOUSIE

SCALE 100 FEET TO 1 INCH

SEE SHEET 208

1956

This document is owned by Risk Management Services Inc. and is subject to copyright protection. Please see the purchase order relating to the release of this document for complete terms and conditions.

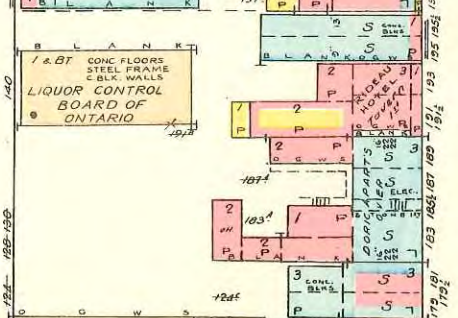
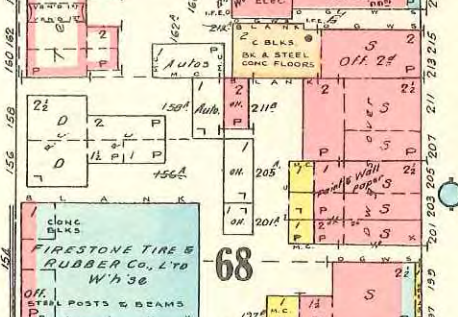
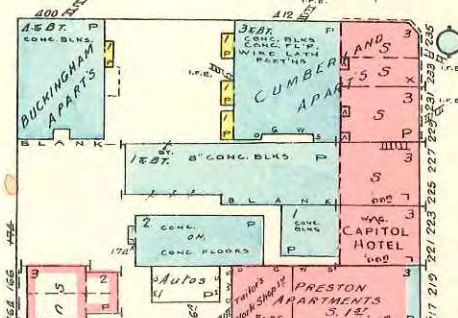
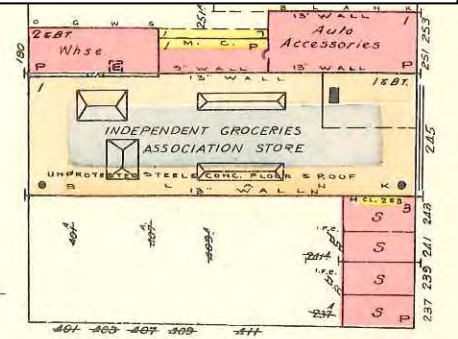

RMS HEIRS
All rights reserved
PO #: 74766.001

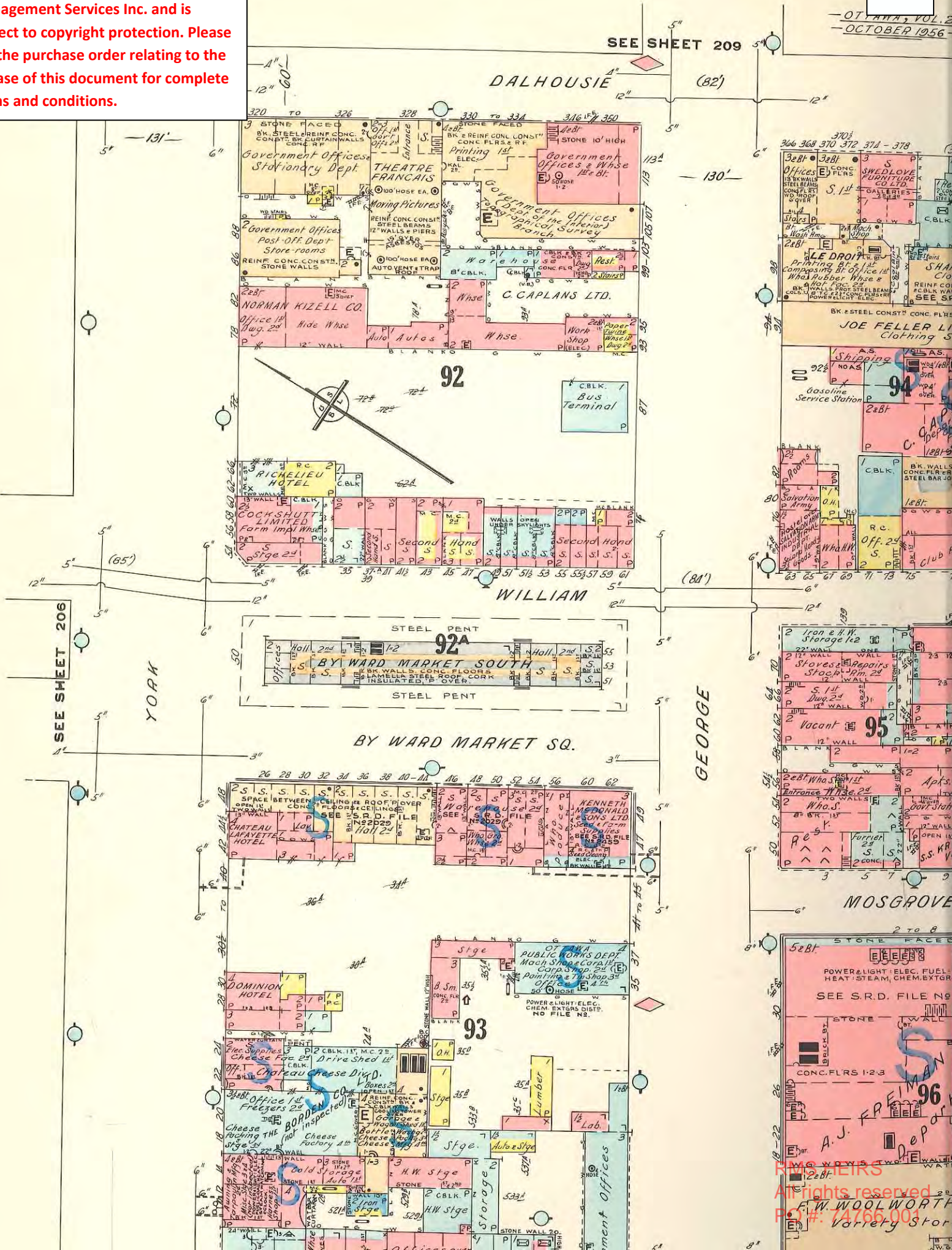

1956

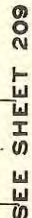

RMS HEIRS
All rights reserved
PO #: 74766.001

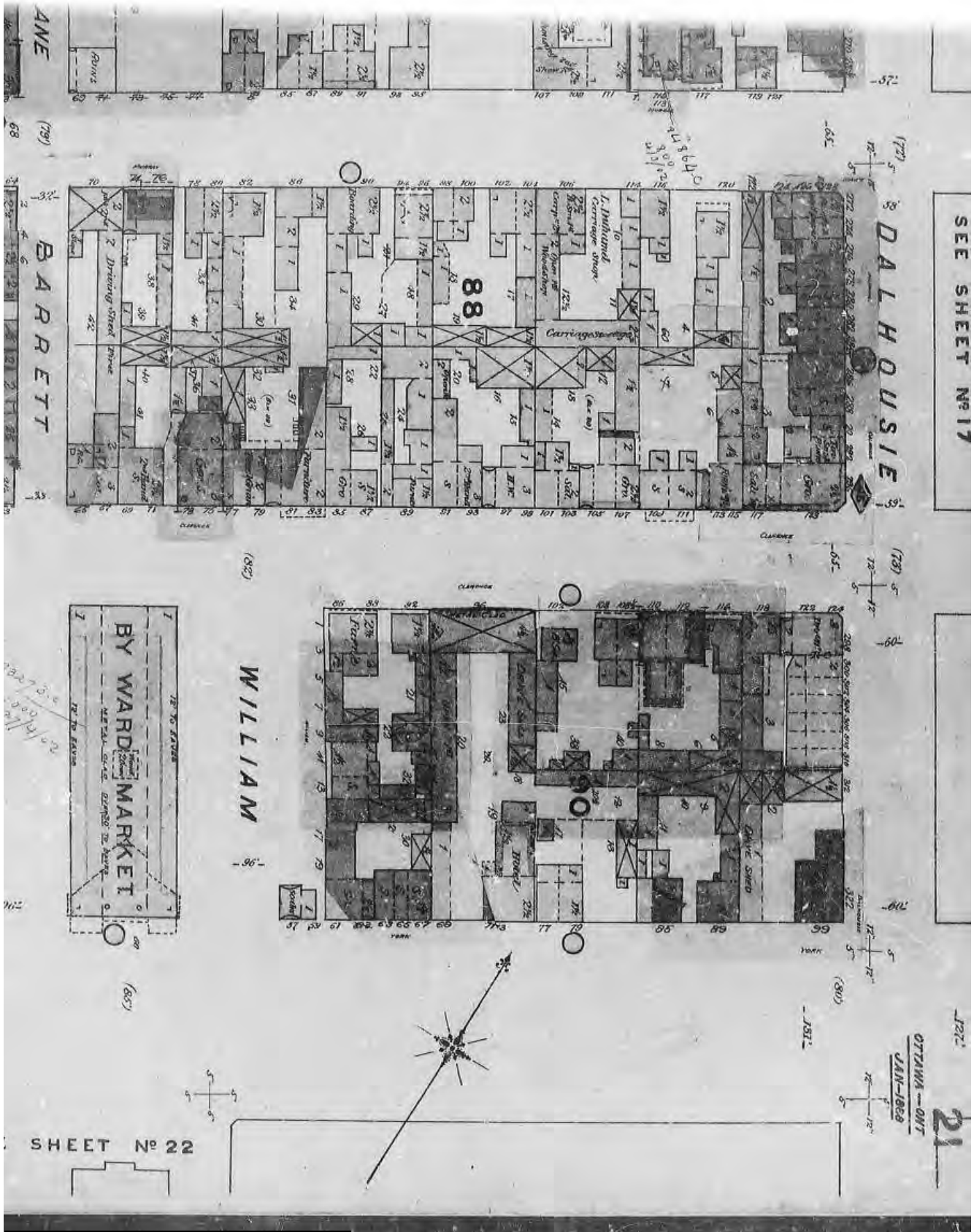

This document is owned by Risk Management Services Inc. and is subject to copyright protection. Please see the purchase order relating to the release of this document for complete terms and conditions.

RMS HEIRS
All rights reserved
PO #: 74766.001

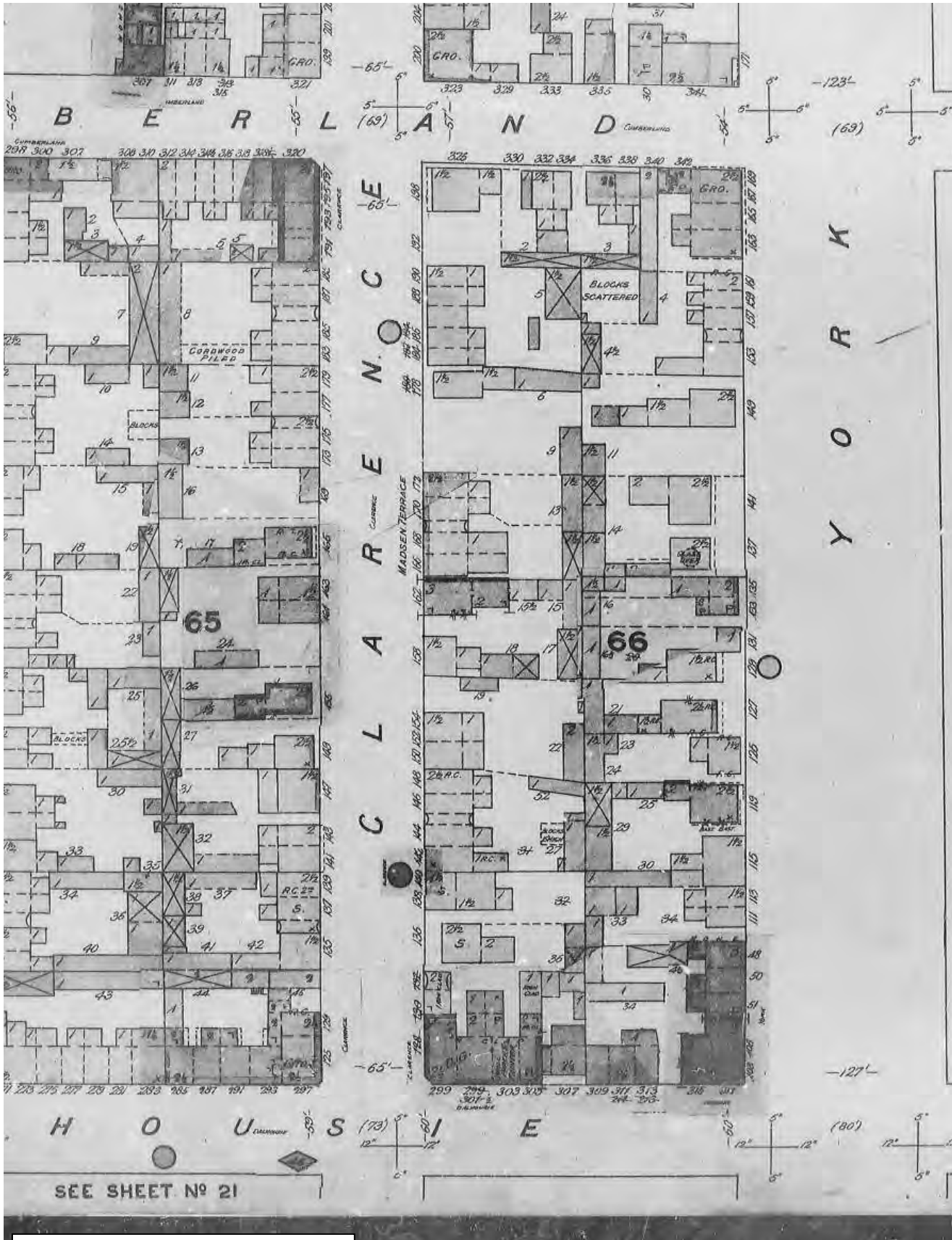

This document is owned by Risk Management Services Inc. and is subject to copyright protection. Please see the purchase order relating to the release of this document for complete terms and conditions.

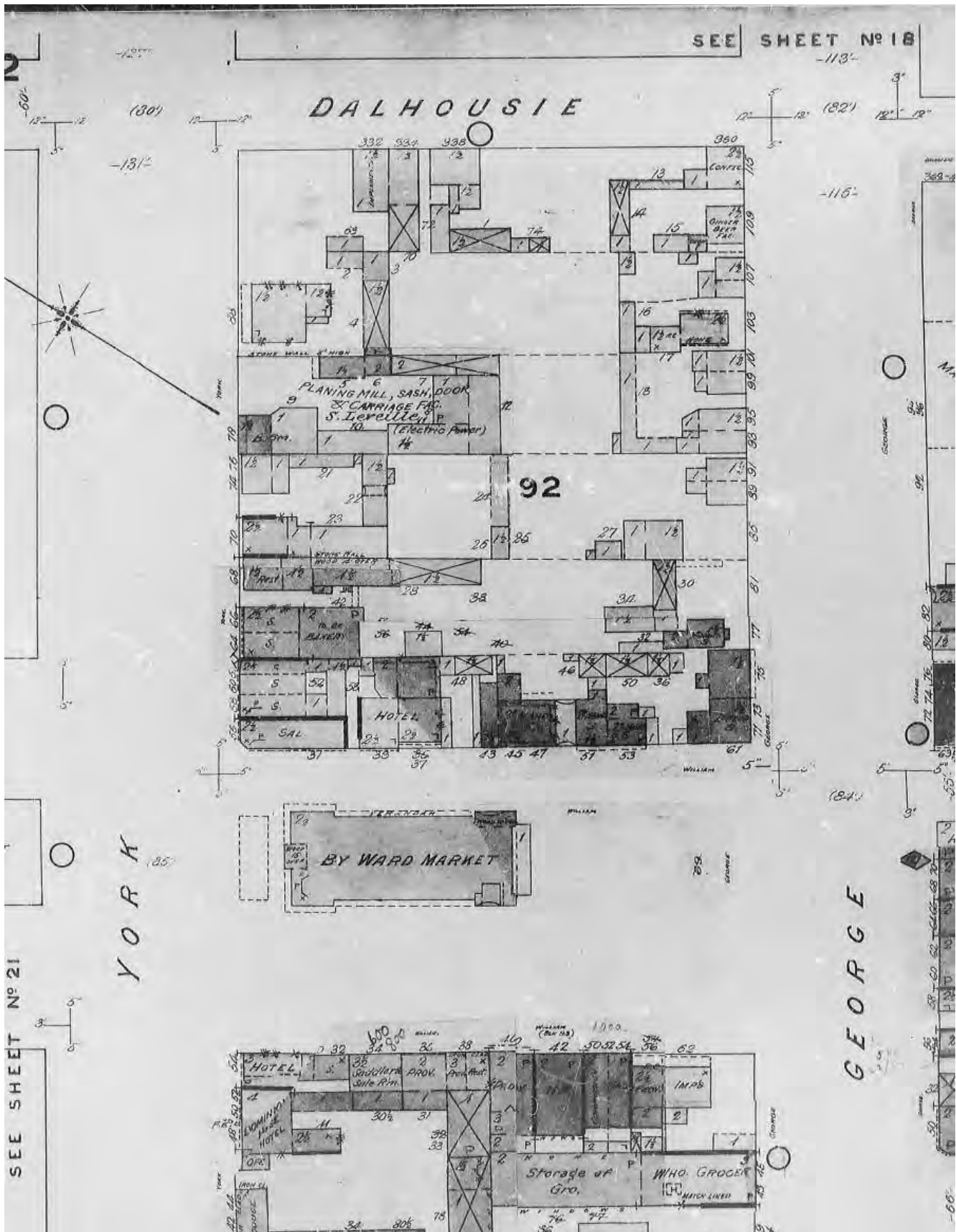

This document is owned by Risk Management Services Inc. and is subject to copyright protection. Please see the purchase order relating to the release of this document for complete terms and conditions.

RMS HEIRS
All rights reserved
PO #: 74766.001

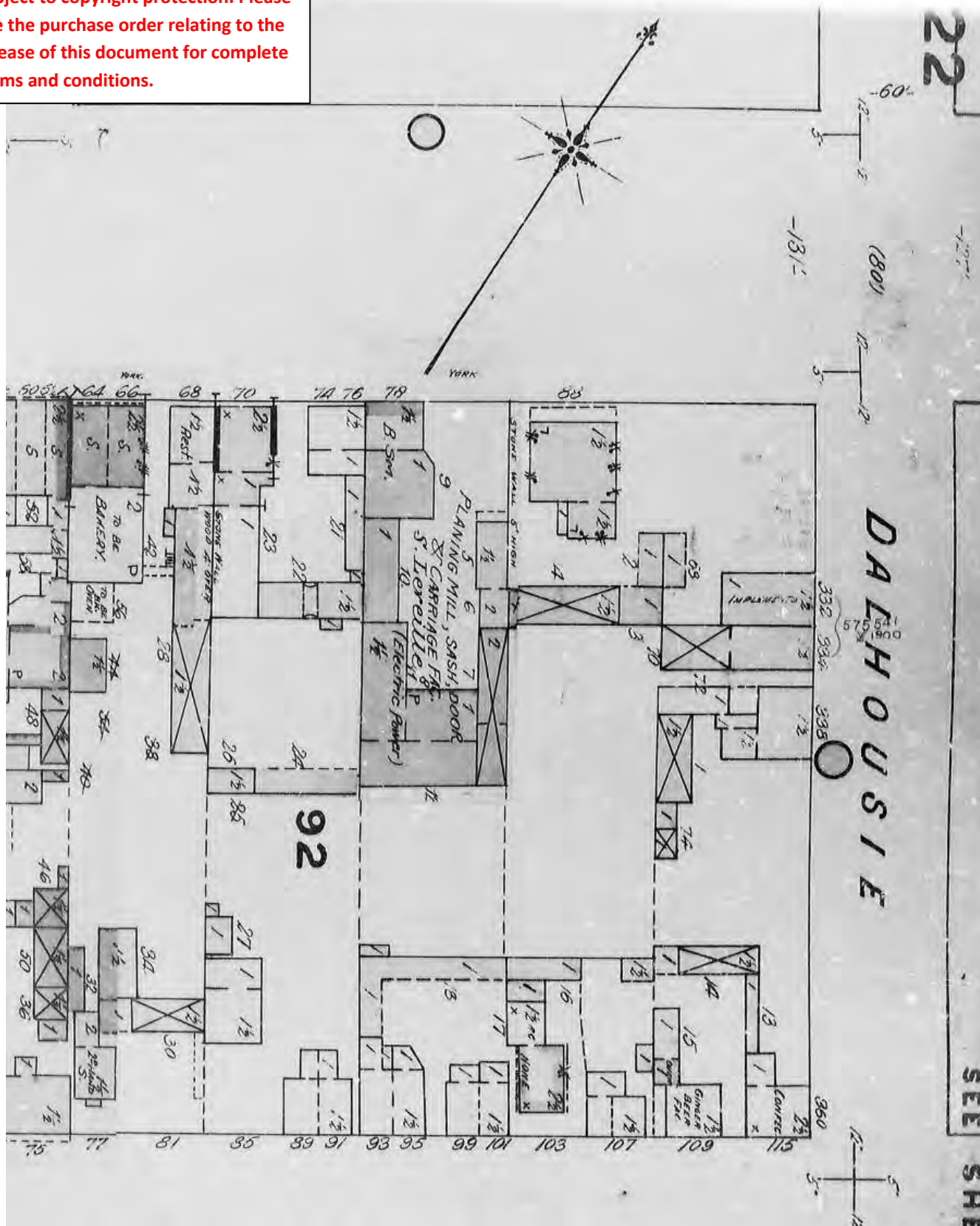

RMS HEIRS
All rights reserved
PO #: 74766.001

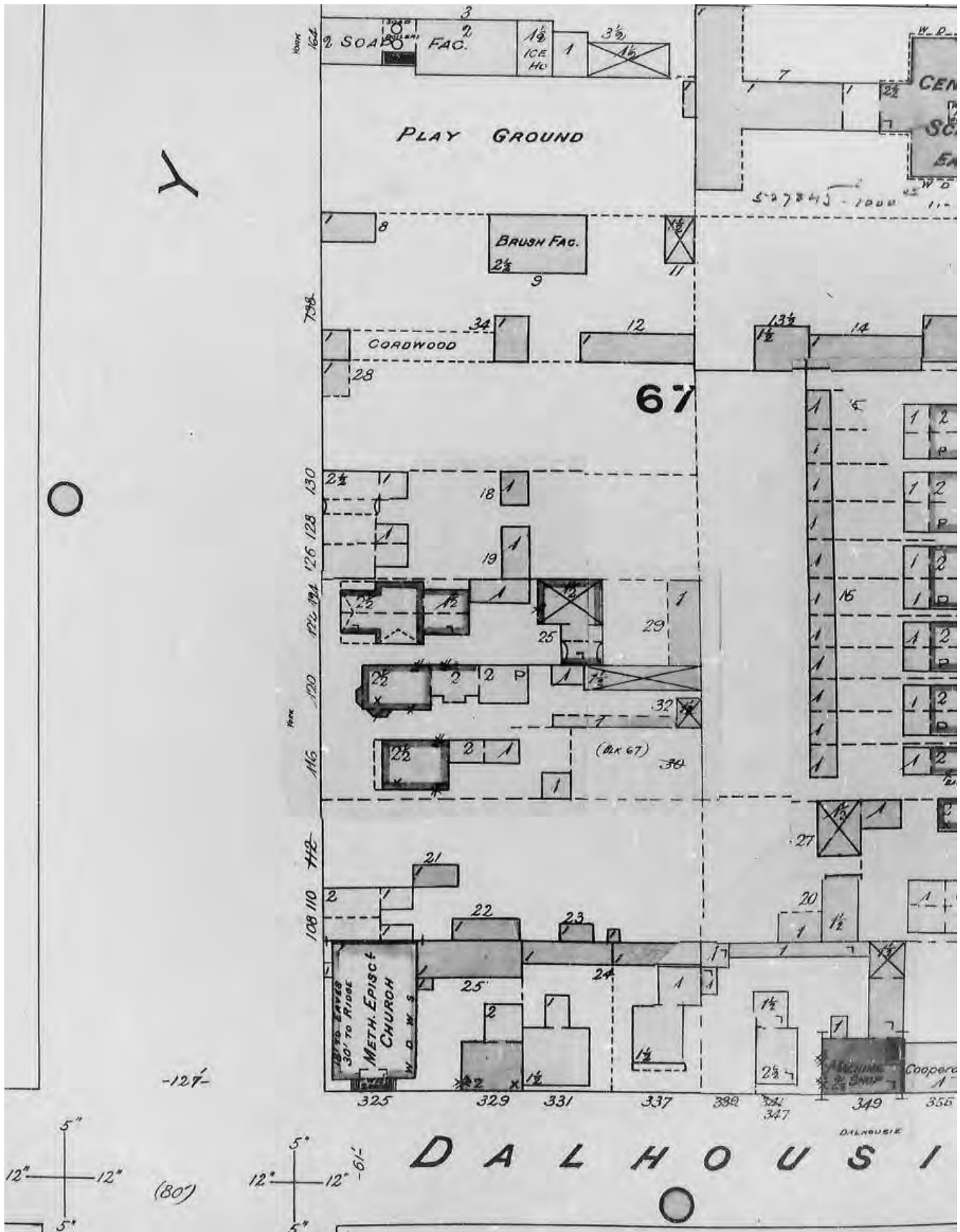

This document is owned by Risk Management Services Inc. and is subject to copyright protection. Please see the purchase order relating to the release of this document for complete terms and conditions.

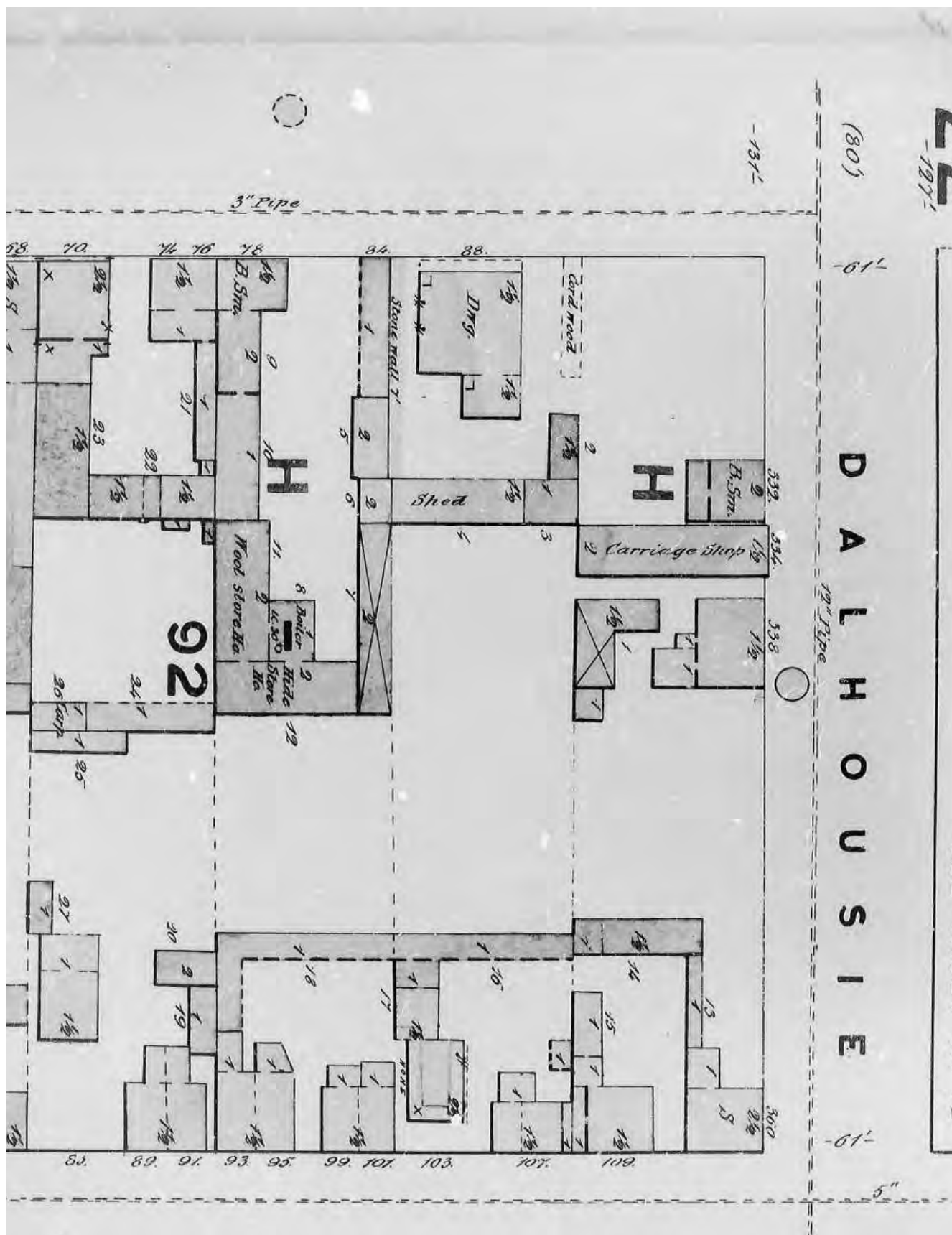

This document is owned by Risk Management Services Inc. and is subject to copyright protection. Please see the purchase order relating to the release of this document for complete terms and conditions.

RMS HEIRS
All rights reserved
PO #: 74766.001

This document is owned by Risk Management Services Inc. and is subject to copyright protection. Please see the purchase order relating to the release of this document for complete terms and conditions.



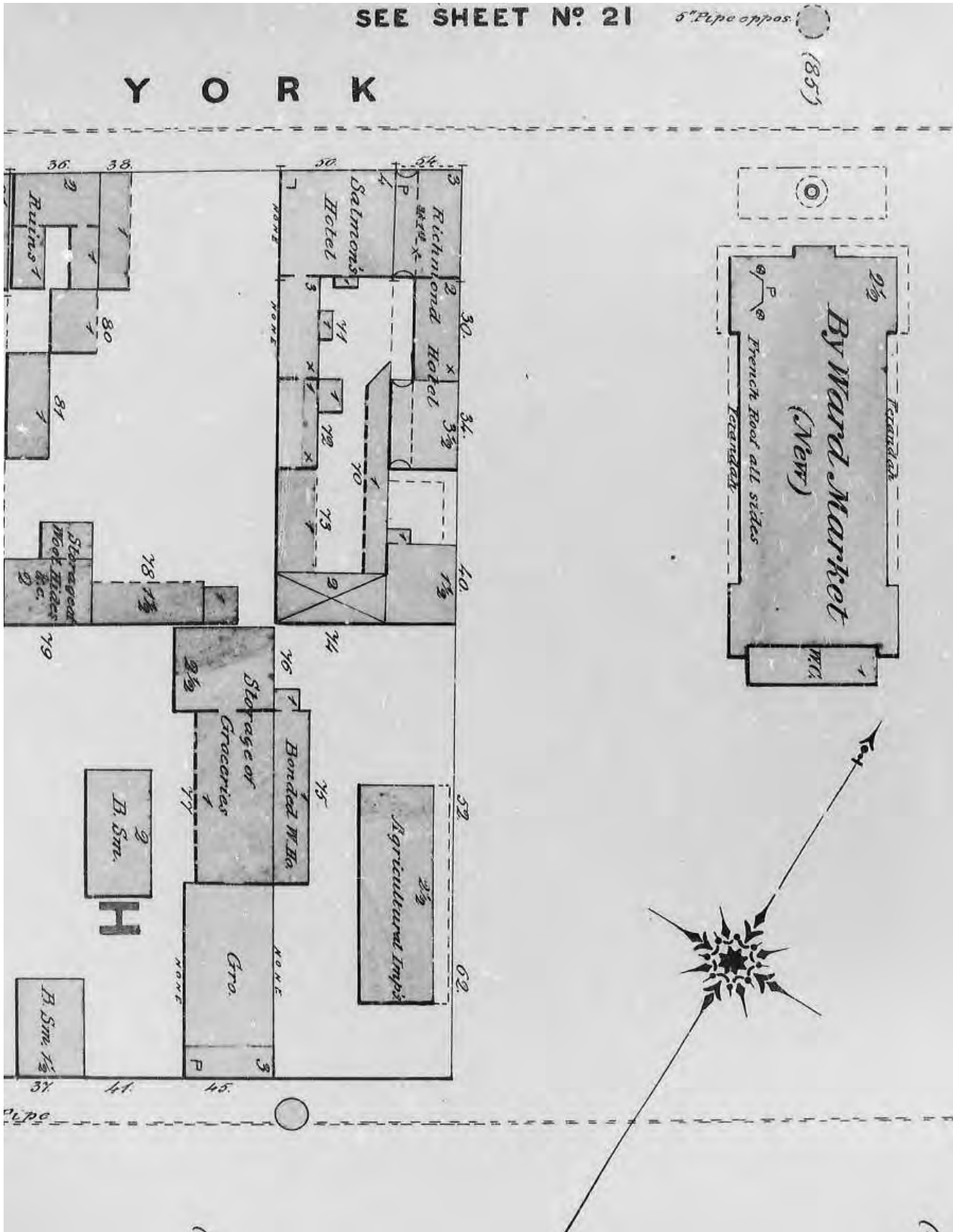

This document is owned by Risk Management Services Inc. and is subject to copyright protection. Please see the purchase order relating to the release of this document for complete terms and conditions.

RMS HEIRS
All rights reserved
PO #: 74766.001



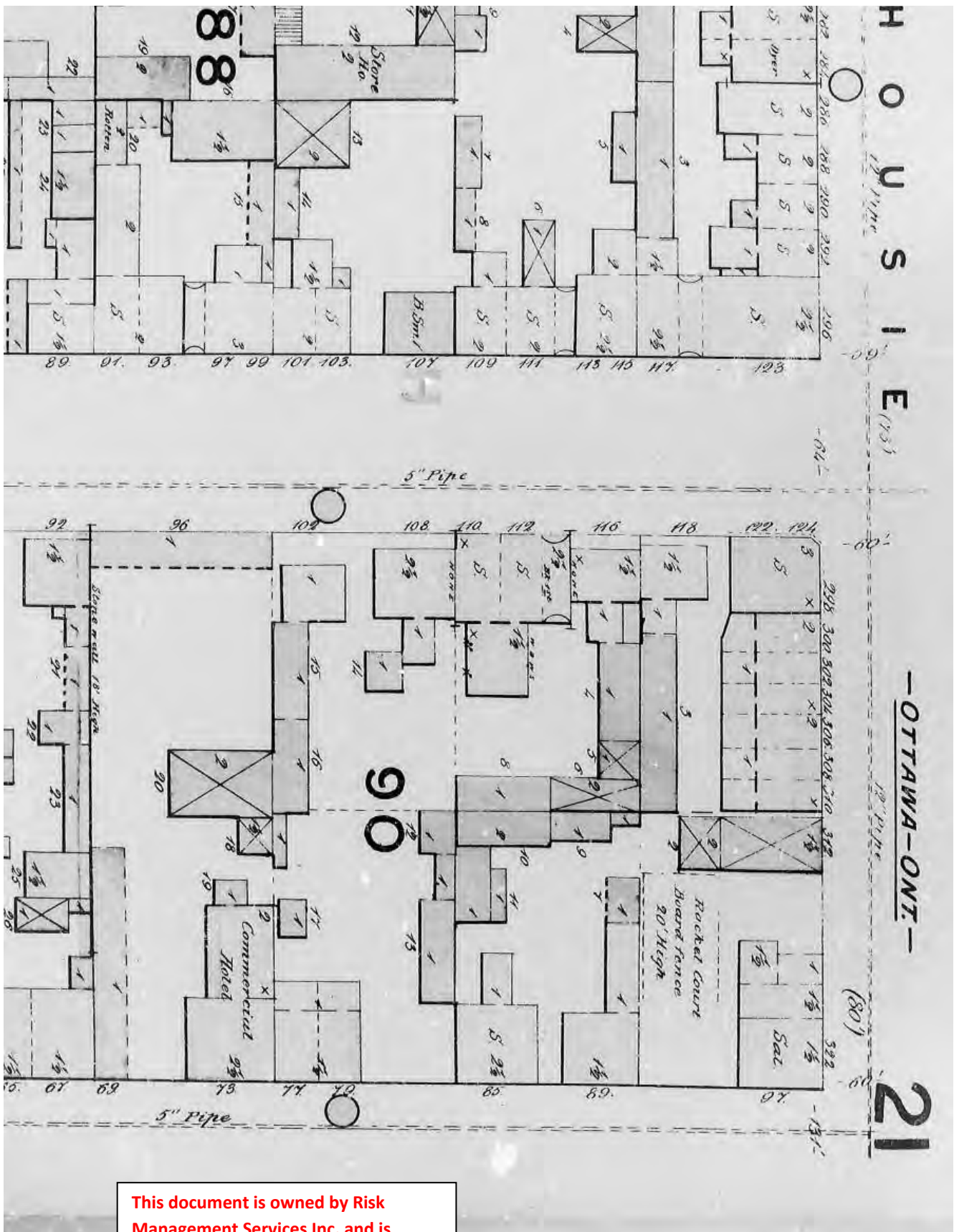

RMS HEIRS
All rights reserved
PO #: 74766.001

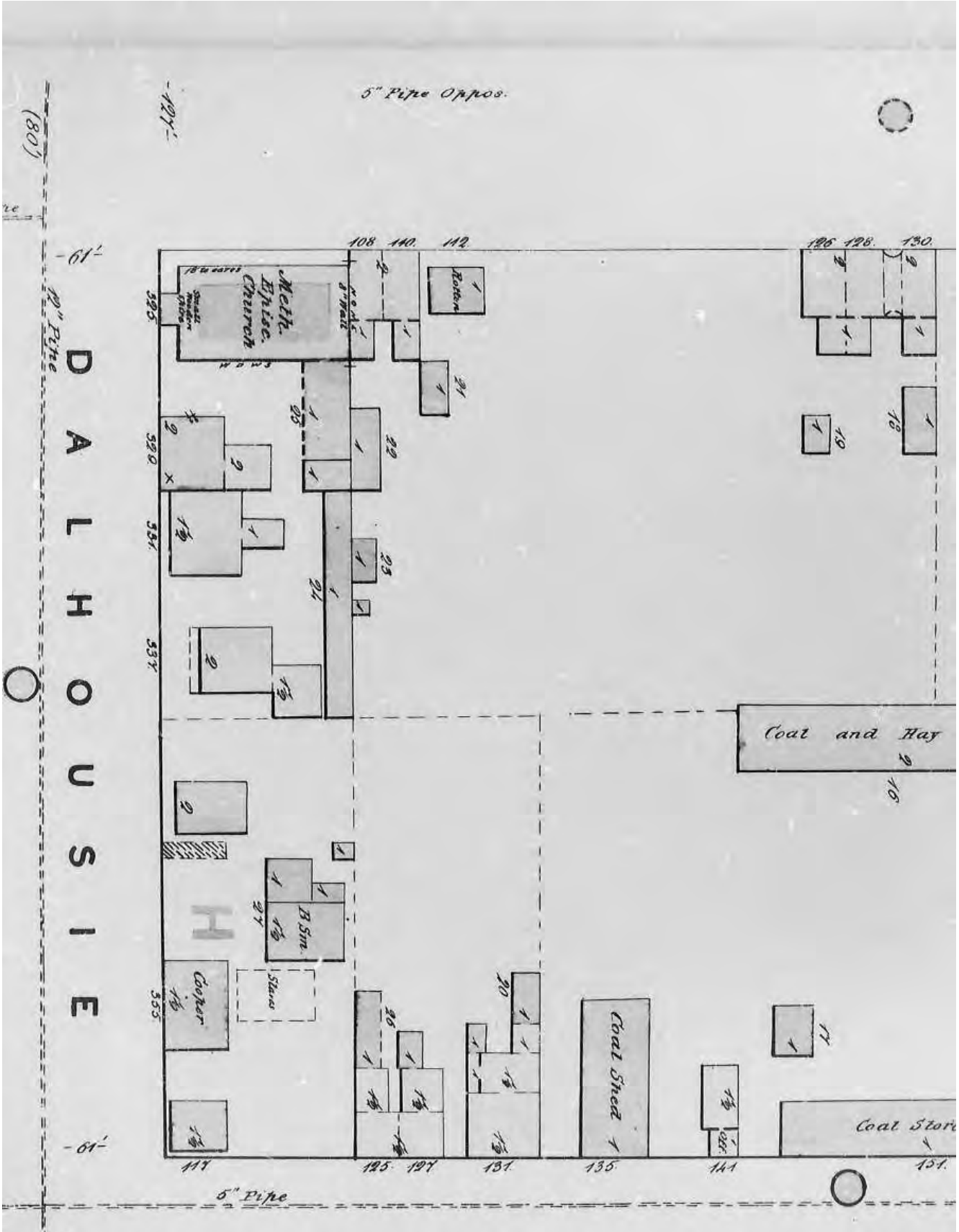

This document is owned by Risk Management Services Inc. and is subject to copyright protection. Please see the purchase order relating to the release of this document for complete terms and conditions.

RMS HEIRS
All rights reserved
PO #: 74766.001

1956

SEE SHEET 209

This document is owned by CGI Information Systems and Management Consultants Inc. and is subject to copyright protection. Please see the purchase order relating to the release of this document for complete terms and conditions.

This document is owned by CGI Information Systems and Management Consultants Inc. and is subject to copyright protection. Please see the purchase order relating to the release of this document for complete terms and conditions.



SCALE 100 FEET TO 1 INCH

SEE SHEET 206

COPYRIGHT REGISTERED AT OTTAWA BY THE UNDERWRITERS' SURVEY BUREAU, LIMITED TORONTO AND MONTREAL

DALHOUSIE

(121)

PATRICIA

ST

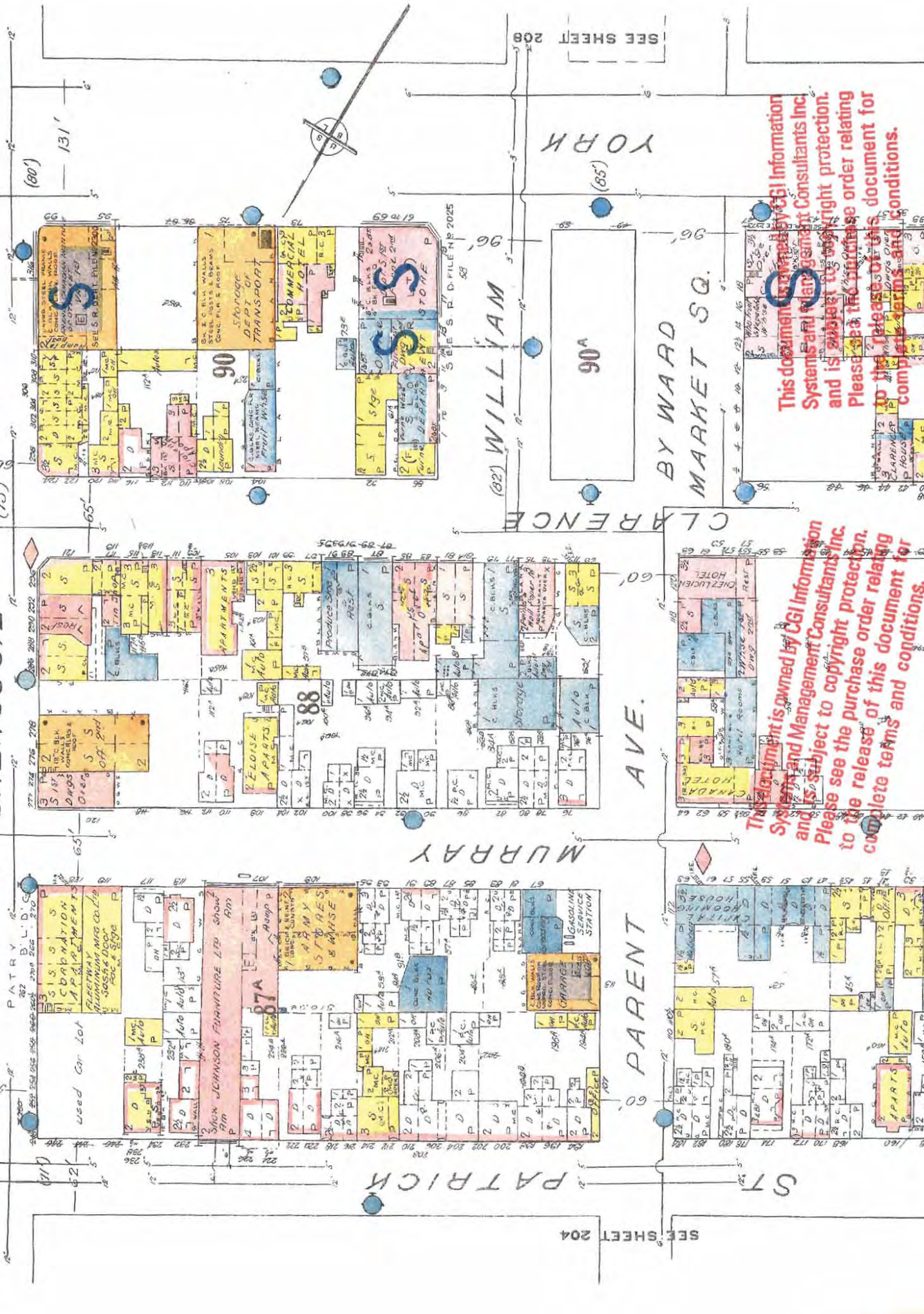

This document is owned by CGI Information Systems and Management Consultants Inc. and is subject to copyright protection. Please see the purchase order relating to the release of this document for complete terms and conditions.

This document is owned by CGI Information Systems and Management Consultants Inc. and is subject to copyright protection. Please see the purchase order relating to the release of this document for complete terms and conditions.

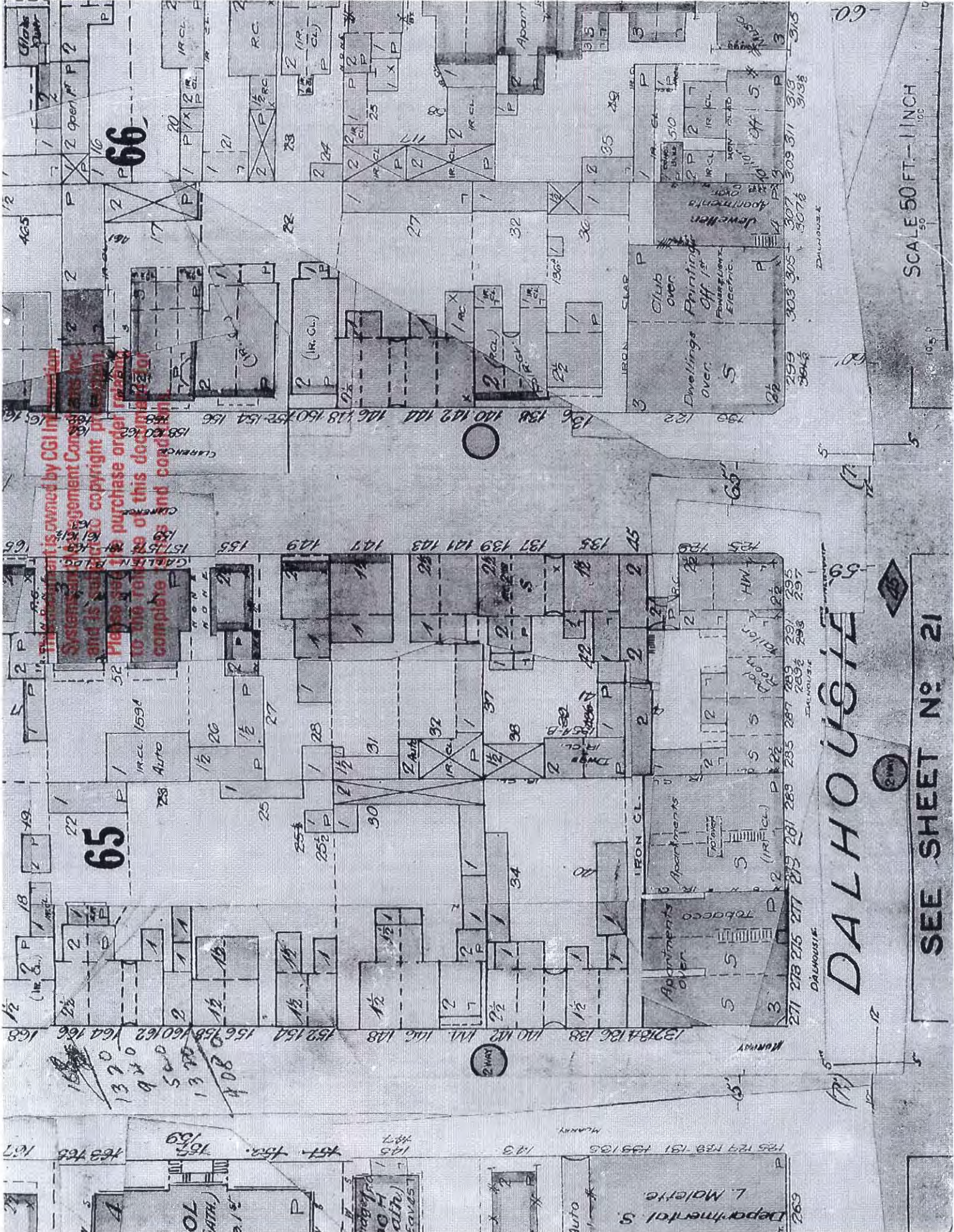

65

66

DALHOUSIE

SEE SHEET No 21

SCALE 50 FT. = 1 INCH

This document is owned by CGI Inc. Systems and Management Corporation and is subject to copyright protection. Please see to purchase order relating to the raising of this document for complete details and conditions.

— BY UNDERWRITERS 30

ALL STREET NO. 11

(72)

DALHOUSIE

(73)

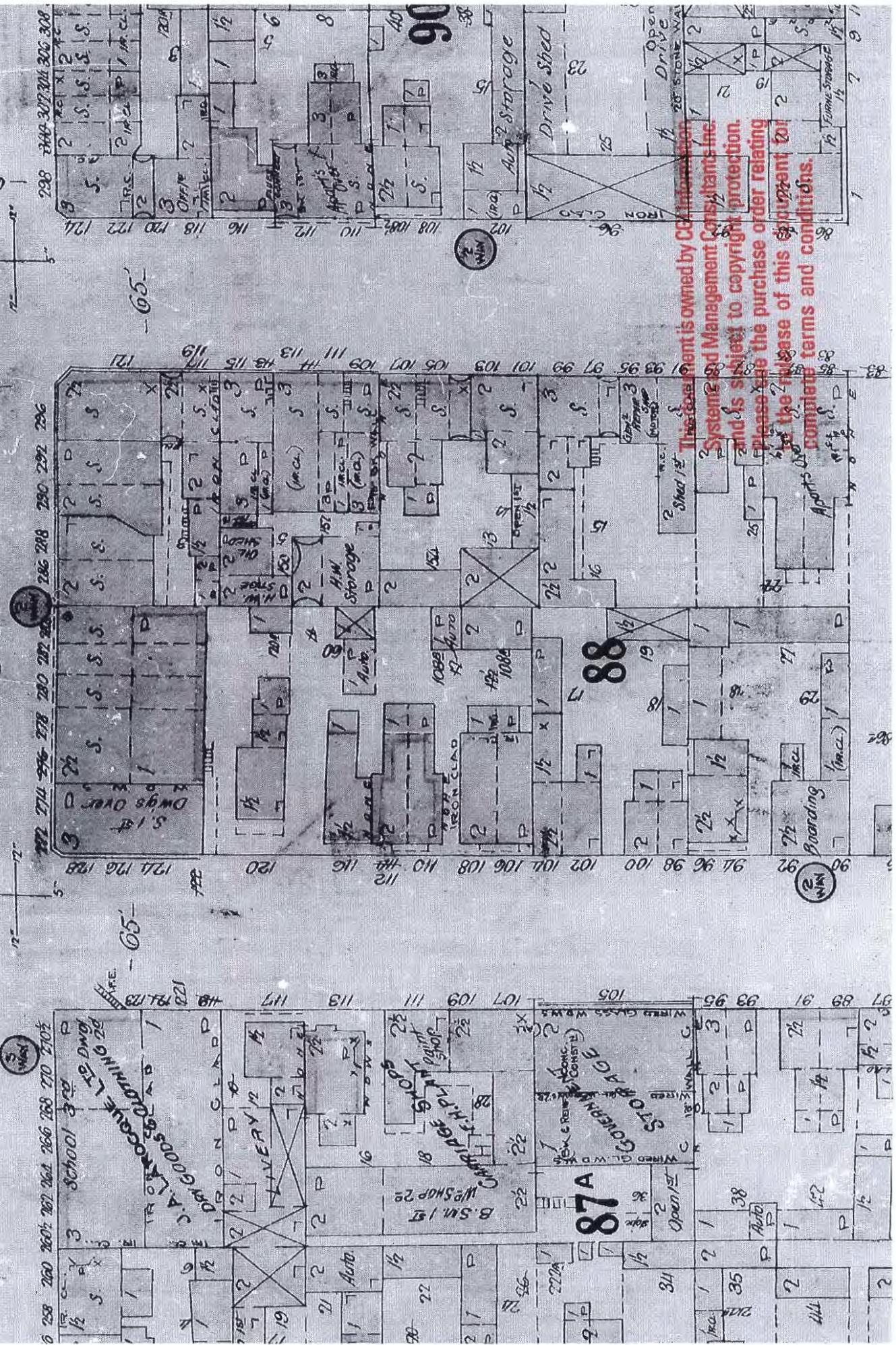

This document is owned by CG Information Systems and Management Consultants Inc. and is subject to copyright protection. Please see the purchase order relating to the release of this document for complete terms and conditions.

55



SEE SHEET No 21

SCALE 50 F

This document is owned by GGI Information Systems and Management Consultants Inc. and is subject to copyright protection. Please see the purchase order relating to the release of this document for complete terms and conditions.

CO CO

46

DALHOUSIE

SEE SHEET No 21

SCALE 50 FT. = 1 INCH.

0.5, 0

(73)

~~12" - 12"~~

CLARK

This document is owned by CGI Information Systems and Management Consultants Inc. and is subject to copyright protection. Please see the purchase order reference to the release of this document. Complete terms and conditions apply.

SEE SHEET No 21



DALHOUSIE

(73) 5
12 5
-65-

(72) 5
12 5
-65-

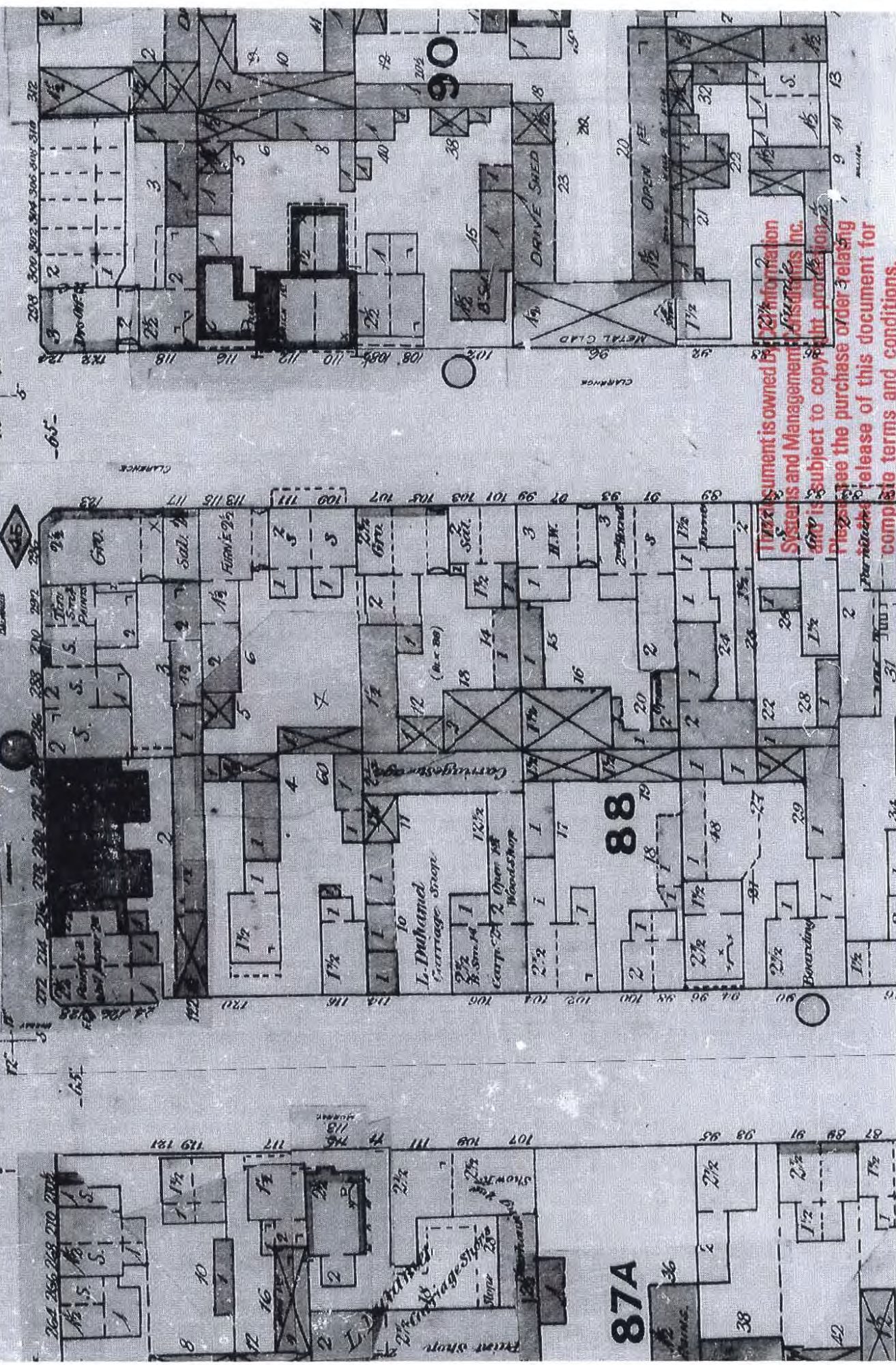

This document is owned by 20 Information Systems and Management Systems, Inc. and is subject to copyright protection. Please see the purchase order relating to this document for complete terms and conditions.

88

87A

APPENDIX E
EcoLog ERIS Report



DATABASE REPORT

Project Property: 116 and 118 York Street Ottawa ON
116 York St
Ottawa ON K1N5T5
Project No: 213881
Report Type: RSC Report (Urban)
Order No: 20171101015
Requested by: Pinchin Ltd.
Date Completed: November 6, 2017

**Environmental Risk
Information Services**
A division of Glacier Media Inc.
P: 1.866.517.5204
E: info@erisinfo.com
www.erisinfo.com

Table of Contents

| | |
|--|-----|
| Table of Contents..... | 2 |
| Executive Summary..... | 3 |
| Executive Summary: Report Summary..... | 4 |
| Executive Summary: Site Report Summary - Project Property..... | 6 |
| Executive Summary: Site Report Summary - Surrounding Properties..... | 7 |
| Executive Summary: Summary By Data Source..... | 26 |
| Map..... | 50 |
| Aerial..... | 51 |
| Topographic Map..... | 52 |
| Detail Report..... | 53 |
| Unplottable Summary..... | 254 |
| Unplottable Report..... | 257 |
| Appendix: Database Descriptions..... | 282 |
| Definitions..... | 290 |

Notice: IMPORTANT LIMITATIONS and YOUR LIABILITY

Reliance on information in Report: This report DOES NOT replace a full Phase I Environmental Site Assessment but is solely intended to be used as a database review of environmental records.

License for use of information in Report: No page of this report can be used without this cover page, this notice and the project property identifier. The information in Report(s) may not be modified or re-sold.

Your Liability for misuse: Using this Service and/or its reports in a manner contrary to this Notice or your agreement will be in breach of copyright and contract and ERIS may obtain damages for such mis-use, including damages caused to third parties, and gives ERIS the right to terminate your account, rescind your license to any previous reports and to bar you from future use of the Service.

No warranty of Accuracy or Liability for ERIS: The information contained in this report has been produced by ERIS Information Limited Partnership ("ERIS") using various sources of information, including information provided by Federal and Provincial government departments. The report applies only to the address and up to the date specified on the cover of this report, and any alterations or deviation from this description will require a new report. This report and the data contained herein does not purport to be and does not constitute a guarantee of the accuracy of the information contained herein and does not constitute a legal opinion nor medical advice. Although ERIS has endeavored to present you with information that is accurate, ERIS disclaims, any and all liability for any errors, omissions, or inaccuracies in such information and data, whether attributable to inadvertence, negligence or otherwise, and for any consequences arising therefrom. Liability on the part of ERIS is limited to the monetary value paid for this report.

Trademark and Copyright: You may not use the ERIS trademarks or attribute any work to ERIS other than as outlined above. This Service and Report(s) are protected by copyright owned by ERIS Information Limited Partnership. Copyright in data used in the Service or Report(s) (the "Data") is owned by ERIS or its licensors. The Service, Report(s) and Data may not be copied or reproduced in whole or in any substantial part without prior written consent of ERIS.

Executive Summary

Property Information:

Project Property: 116 and 118 York Street Ottawa ON
116 York St Ottawa ON K1N5T5

Project No: 213881

Order Information:

Order No: 20171101015
Date Requested: November 1, 2017
Requested by: Pinchin Ltd.
Report Type: RSC Report (Urban)

Historical/Products:

Insurance Products Fire Insurance Maps/Inspection Reports/Site Specific Plans
Topographic Map Ontario Base Map (OBM)

Executive Summary: Report Summary

| Database | Name | Searched | Project Property | Boundary to 0.30km | Total |
|-----------------|---|-----------------|-----------------------------|-------------------------------|--------------|
| AAGR | Abandoned Aggregate Inventory | Y | 0 | 0 | 0 |
| AGR | Aggregate Inventory | Y | 0 | 0 | 0 |
| AMIS | Abandoned Mine Information System | Y | 0 | 0 | 0 |
| ANDR | Anderson's Waste Disposal Sites | Y | 0 | 0 | 0 |
| AUWR | Automobile Wrecking & Supplies | Y | 0 | 0 | 0 |
| BORE | Borehole | Y | 0 | 39 | 39 |
| CA | Certificates of Approval | Y | 0 | 22 | 22 |
| CFOT | Commercial Fuel Oil Tanks | Y | 0 | 1 | 1 |
| CHEM | Chemical Register | Y | 0 | 0 | 0 |
| CNG | Compressed Natural Gas Stations | Y | 0 | 0 | 0 |
| COAL | Inventory of Coal Gasification Plants and Coal Tar Sites | Y | 0 | 1 | 1 |
| CONV | Compliance and Convictions | Y | 0 | 0 | 0 |
| CPU | Certificates of Property Use | Y | 0 | 0 | 0 |
| DRL | Drill Hole Database | Y | 0 | 0 | 0 |
| EASR | Environmental Activity and Sector Registry | Y | 0 | 6 | 6 |
| EBR | Environmental Registry | Y | 0 | 1 | 1 |
| ECA | Environmental Compliance Approval | Y | 0 | 7 | 7 |
| EEM | Environmental Effects Monitoring | Y | 0 | 0 | 0 |
| EHS | ERIS Historical Searches | Y | 0 | 54 | 54 |
| EIIS | Environmental Issues Inventory System | Y | 0 | 0 | 0 |
| EMHE | Emergency Management Historical Event | Y | 0 | 0 | 0 |
| EXP | List of TSSA Expired Facilities | Y | 0 | 9 | 9 |
| FCON | Federal Convictions | Y | 0 | 0 | 0 |
| FCS | Contaminated Sites on Federal Land | Y | 0 | 1 | 1 |
| FOFT | Fisheries & Oceans Fuel Tanks | Y | 0 | 0 | 0 |
| FST | Fuel Storage Tank | Y | 0 | 1 | 1 |
| FSTH | Fuel Storage Tank - Historic | Y | 0 | 2 | 2 |
| GEN | Ontario Regulation 347 Waste Generators Summary | Y | 0 | 183 | 183 |
| GHG | Greenhouse Gas Emissions from Large Facilities | Y | 0 | 0 | 0 |
| HINC | TSSA Historic Incidents | Y | 0 | 6 | 6 |
| IAFT | Indian & Northern Affairs Fuel Tanks | Y | 0 | 0 | 0 |
| INC | TSSA Incidents | Y | 0 | 5 | 5 |
| LIMO | Landfill Inventory Management Ontario | Y | 0 | 0 | 0 |
| MINE | Canadian Mine Locations | Y | 0 | 0 | 0 |
| MNR | Mineral Occurrences | Y | 0 | 0 | 0 |
| NATE | National Analysis of Trends in Emergencies System (NATES) | Y | 0 | 0 | 0 |

| Database | Name | Searched | Project Property | Boundary to 0.30km | Total |
|-----------------|---|-----------------|-----------------------------|-------------------------------|--------------|
| NCPL | Non-Compliance Reports | Y | 0 | 0 | 0 |
| NDFT | National Defense & Canadian Forces Fuel Tanks | Y | 0 | 0 | 0 |
| NDSP | National Defense & Canadian Forces Spills | Y | 0 | 0 | 0 |
| NDWD | National Defence & Canadian Forces Waste Disposal Sites | Y | 0 | 0 | 0 |
| NEBI | National Energy Board Pipeline Incidents | Y | 0 | 0 | 0 |
| NEBW | National Energy Board Wells | Y | 0 | 0 | 0 |
| NEES | National Environmental Emergencies System (NEES) | Y | 0 | 0 | 0 |
| NPCB | National PCB Inventory | Y | 0 | 2 | 2 |
| NPRI | National Pollutant Release Inventory | Y | 0 | 0 | 0 |
| OGW | Oil and Gas Wells | Y | 0 | 0 | 0 |
| OOGW | Ontario Oil and Gas Wells | Y | 0 | 0 | 0 |
| OPCB | Inventory of PCB Storage Sites | Y | 0 | 0 | 0 |
| ORD | Orders | Y | 0 | 0 | 0 |
| PAP | Canadian Pulp and Paper | Y | 0 | 0 | 0 |
| PCFT | Parks Canada Fuel Storage Tanks | Y | 0 | 0 | 0 |
| PES | Pesticide Register | Y | 0 | 8 | 8 |
| PINC | TSSA Pipeline Incidents | Y | 0 | 2 | 2 |
| PRT | Private and Retail Fuel Storage Tanks | Y | 0 | 3 | 3 |
| PTTW | Permit to Take Water | Y | 0 | 1 | 1 |
| REC | Ontario Regulation 347 Waste Receivers Summary | Y | 0 | 0 | 0 |
| RSC | Record of Site Condition | Y | 0 | 3 | 3 |
| RST | Retail Fuel Storage Tanks | Y | 0 | 0 | 0 |
| SCT | Scott's Manufacturing Directory | Y | 0 | 39 | 39 |
| SPL | Ontario Spills | Y | 0 | 37 | 37 |
| SRDS | Wastewater Discharger Registration Database | Y | 0 | 0 | 0 |
| TANK | Anderson's Storage Tanks | Y | 0 | 0 | 0 |
| TCFT | Transport Canada Fuel Storage Tanks | Y | 0 | 0 | 0 |
| VAR | TSSA Variances for Abandonment of Underground Storage Tanks | Y | 0 | 0 | 0 |
| WDS | Waste Disposal Sites - MOE CA Inventory | Y | 0 | 0 | 0 |
| WDSH | Waste Disposal Sites - MOE 1991 Historical Approval Inventory | Y | 0 | 0 | 0 |
| WWIS | Water Well Information System | Y | 0 | 19 | 19 |
| Total: | | | 0 | 452 | 452 |

Executive Summary: Site Report Summary - Project Property

| <i>Map Key</i> | <i>DB</i> | <i>Company/Site Name</i> | <i>Address</i> | <i>Dir/Dist (m)</i> | <i>Elev diff (m)</i> | <i>Page Number</i> |
|--------------------|-----------|--------------------------|----------------|---------------------|--------------------------|------------------------|
|--------------------|-----------|--------------------------|----------------|---------------------|--------------------------|------------------------|

No records found in the selected databases for the project property.

Executive Summary: Site Report Summary - Surrounding Properties

| Map Key | DB | Company/Site Name | Address | Dir/Dist (m) | Elev Diff (m) | Page Number |
|--------------------|------|---|--|--------------|---------------|--------------------|
| 1 | EHS | | n/a Ottawa ON | S/14.1 | 0.23 | 53 |
| 2 | WWIS | | OTTAWA ON | SW/28.4 | 0.97 | 53 |
| 3 | NPCB | CHEZ FM | 126 YORK STREET OTTAWA ON K1N 5T5 | NE/35.5 | -1.02 | 55 |
| 3 | NPCB | CHEZ FM | 126 YORK STREET YORK STREET OTTAWA ON K1N 5T5 | NE/35.5 | -1.02 | 56 |
| 3 | SCT | Aviation Publishers Co. Ltd. | 126 York St Unit B11 Ottawa ON K1N 5T5 | NE/35.5 | -1.02 | 56 |
| 3 | SCT | Magmic Games Inc. | 126 York St Floor 4 Ottawa ON K1N 5T5 | NE/35.5 | -1.02 | 56 |
| 3 | SCT | VMI Medical Inc. | 126 York St Floor 4 Ottawa ON K1N 5T5 | NE/35.5 | -1.02 | 56 |
| 4 | BORE | | ON | W/37.4 | 0.98 | 57 |
| 5 | GEN | PRIESTLY DEMOLITION INC. | 325 DALHOUSIE STREET OTTAWA ON | SW/39.0 | 0.97 | 57 |
| 5 | GEN | AVELON MEWS LTD. | 325 DALHOUSIE ST. OTTAWA ON K1N 7G2 | SW/39.0 | 0.97 | 57 |
| 5 | GEN | Regency hair centre | 325 Dalhousie Ottawa ON K1N 7G2 | SW/39.0 | 0.97 | 58 |
| 5 | GEN | Regency hair centre | 325 Dalhousie Ottawa ON K1N 7G2 | SW/39.0 | 0.97 | 58 |
| 5 | RSC | | 325 DALHOUSIE STREET, OTTAWA, ON K1N 7G1 Ottawa ON | SW/39.0 | 0.97 | 58 |
| 6 | BORE | | ON | W/42.2 | 0.41 | 58 |
| 7 | WWIS | | OTTAWA ON | S/45.8 | 1.02 | 59 |
| 8 | EHS | | 135-145 York Street Ottawa ON K1N 8Y3 | N/46.5 | -1.02 | 61 |
| 9 | SCT | Tea Party | 119 York St Unit 1 Ottawa ON K1N 5T4 | NNW/55.3 | 0.06 | 62 |
| 10 | SPL | PDCL<UNOFFICIAL> | 101 York St. Ottawa ON | WNW/56.3 | 0.29 | 62 |
| 11 | EHS | | 353 and 355 Dalhousie Street Ottawa ON | S/59.4 | 0.98 | 62 |
| 12 | EHS | | 135 York St Ottawa ON K1N5T4 | N/61.9 | -1.02 | 62 |
| 13 | GEN | Salvation Army of Canada | 171 George street Ottawa ON K1Z 8K9 | E/63.0 | -1.02 | 63 |
| 13 | GEN | Salvation Army of Canada Ottawa Booth centre | 171 George street Ottawa ON K1Z 8K9 | E/63.0 | -1.02 | 63 |
| 13 | GEN | Salvation Army of Canada | 171 George street Ottawa ON K1Z 8K9 | E/63.0 | -1.02 | 63 |

| Map Key | DB | Company/Site Name | Address | Dir/Dist (m) | Elev Diff (m) | Page Number |
|--------------------|------|---|--|--------------|---------------|--------------------|
| 13 | GEN | SALVATION ARMY, THE | 171 GEORGE ST. OTTAWA ON K1N 5W5 | E/63.0 | -1.02 | 64 |
| 13 | GEN | SALVATION ARMY, THE 35-445 | 171 GEORGE ST. OTTAWA ON K1N 5W5 | E/63.0 | -1.02 | 64 |
| 13 | GEN | The Salvation Army Booth Centre | 171 George Street Ottawa ON K1N 5W5 | E/63.0 | -1.02 | 64 |
| 14 | WWIS | | OTTAWA ON | S/64.8 | 1.02 | 64 |
| 15 | WWIS | | OTTAWA ON | WSW/67.2 | 0.95 | 67 |
| 16 | EHS | | 311-313 Dalhousie St Ottawa ON K1N 7E8 | WNW/67.8 | 0.29 | 69 |
| 17 | GEN | SPIC & SPAN-VALETOR-CASH CLEANERS 35-136 | 309 DALHOUSE STREET C/O 1764 WOODWARD DRIVE OTTAWA ON K2C 0P8 | NW/79.8 | 0.29 | 70 |
| 17 | GEN | SPIC & SPAN-VALETOR-CASH CLEANERS | 309 DALHOUSE STREET C/O 1764 WOODWARD DRIVE OTTAWA ON K2C 0P8 | NW/79.8 | 0.29 | 70 |
| 18 | SPL | PRIVATE OWNER | 130 GEORGE STREET MOTOR VEHICLE (OPERATING FLUID) OTTAWA CITY ON K1N 5W4 | SSE/80.1 | 0.67 | 70 |
| 19 | PES | TRUDEL HARDWARE CO. LTD | 140 GEORGE ST OTTAWA ON K1N 5W4 | SE/81.9 | -0.17 | 71 |
| 19 | PES | TRUDEL HARDWARE CO. LTD | 140 GEORGE ST OTTAWA ON K1N5W4 | SE/81.9 | -0.17 | 71 |
| 19 | PES | TRUDEL HARDWARE CO. LTD | 140 GEORGE ST OTTAWA ON K1N 5W4 | SE/81.9 | -0.17 | 71 |
| 19 | SCT | Trudel Home Hardware | 140 George St Ottawa ON K1N 5W4 | SE/81.9 | -0.17 | 71 |
| 20 | EHS | | 350 Dalhousie St Ottawa ON K1N7E9 | SW/83.6 | 1.67 | 72 |
| 21 | GEN | Market Square Inn Limited Partnership | 350 Dalhousie Ottawa ON K1N 7E9 | WSW/85.0 | 0.95 | 72 |
| 21 | GEN | Market Square Inn Limited Partnership | 350 Dalhousie Ottawa ON | WSW/85.0 | 0.95 | 72 |
| 21 | GEN | Market Square Inn Limited Partnership | 350 Dalhousie Ottawa ON K1N 7E9 | WSW/85.0 | 0.95 | 73 |
| 21 | GEN | Market Square Inn Limited Partnership | 350 Dalhousie Ottawa ON | WSW/85.0 | 0.95 | 73 |
| 21 | SPL | Clean Water Works Inc. | 350 Dalhousie St. Ottawa ON | WSW/85.0 | 0.95 | 73 |
| 22 | SCT | Dubé Marcel | 164 Clarence St Ottawa ON K1N 5P8 | N/87.2 | -1.02 | 73 |
| 23 | SPL | 360Lofts Inc.<UNOFFICIAL> | 358 Cumerland St Ottawa ON | ENE/94.4 | -2.05 | 74 |
| 24 | CA | 360Lofts Inc. | 356 to 358Q Cumberland St Ottawa ON | ENE/94.7 | -2.02 | 74 |
| 24 | ECA | 360Lofts Inc. | 356 to 358Q Cumberland St Ottawa ON K1S 1A3 | ENE/94.7 | -2.02 | 74 |
| 25 | ECA | City of Ottawa | 1571 St George St Former Cumberland Township Ottawa ON K1J 1A6 | ESE/106.3 | -0.71 | 74 |
| 26 | PES | GIANT TIGER STORE # 1 - TORA OTTAWA LTD | 98 GEORGE ST OTTAWA ON K1N 5W2 | S/107.3 | 2.06 | 75 |

| Map Key | DB | Company/Site Name | Address | Dir/Dist (m) | Elev Diff (m) | Page Number |
|--------------------|------|--|--|--------------|---------------|--------------------|
| 26 | PES | GIANT TIGER STORE # 1 - TORA OTTAWA LTD | 98 GEORGE ST OTTAWA ON K1N 5W2 | S/107.3 | 2.06 | 75 |
| 26 | PES | GIANT TIGER STORE # 1 - TORA OTTAWA LTD | 98 GEORGE ST OTTAWA ON K1N 5W2 | S/107.3 | 2.06 | 75 |
| 27 | EHS | | 298-308 Dalhousie And 120-122 Clarence Street Ottawa ON | WNW/108.1 | 0.29 | 76 |
| 28 | GEN | J. L. Mulley Pharmacy Inc. | 298 DALHOUSIE STREET OTTAWA ON K1N 7E7 | WNW/111.0 | 0.29 | 76 |
| 28 | GEN | DESJARDINS PHARMACY LIMITED | 298 DALHOUSIE STREET OTTAWA ON K1N 7E7 | WNW/111.0 | 0.29 | 76 |
| 28 | GEN | J. L. Mulley Pharmacy Inc. | 298 DALHOUSIE STREET OTTAWA ON K1N 7E7 | WNW/111.0 | 0.29 | 77 |
| 28 | GEN | Pharmacie Desjardins Ltd. | 298 Dalhousie Street Ottawa ON K1N 7E7 | WNW/111.0 | 0.29 | 77 |
| 28 | GEN | J. L. Mulley Pharmacy Inc. | 298 DALHOUSIE STREET OTTAWA ON K1N 7E7 | WNW/111.0 | 0.29 | 77 |
| 29 | CA | City of Ottawa | Cumber land Street, George Street and York Street Ottawa ON | ENE/111.4 | -1.90 | 78 |
| 30 | HINC | | INTERSECTION OF CUMBERLAND STREET & YORK STREET OTTAWA ON | NE/115.7 | -2.16 | 78 |
| 31 | GEN | CITY OF OTTAWA | 141 Clarence Stree Ottawa ON K1N 1B7 | NNW/116.2 | -0.33 | 78 |
| 31 | GEN | City of Ottawa | 141 Clarence Street Ottawa ON K1N 7E5 | NNW/116.2 | -0.33 | 79 |
| 31 | GEN | CITY OF OTTAWA | 141 Clarence Street Ottawa ON | NNW/116.2 | -0.33 | 79 |
| 31 | GEN | City of Ottawa | 141 Clarence Street Ottawa ON K1N 7E5 | NNW/116.2 | -0.33 | 79 |
| 31 | GEN | CITY OF OTTAWA | 141 Clarence Street Ottawa ON | NNW/116.2 | -0.33 | 79 |
| 31 | GEN | CITY OF OTTAWA | 141 Clarence Street Ottawa ON | NNW/116.2 | -0.33 | 80 |
| 31 | GEN | City of Ottawa | 141 Clarence Street Ottawa ON | NNW/116.2 | -0.33 | 80 |
| 31 | GEN | City of Ottawa Parks, Bldg & Grounds Services Branch | 141 Clarence Street Ottawa ON K1N 7E5 | NNW/116.2 | -0.33 | 80 |
| 31 | GEN | City of Ottawa | 141 Clarence Street Ottawa ON K1N 7E5 | NNW/116.2 | -0.33 | 80 |
| 32 | SPL | Enbridge Gas Distribution Inc. | York & Cumberland Ottawa ON | NE/117.2 | -2.16 | 81 |
| 33 | CA | CARLETON CONDOMINIUM CORP. #375 | 160 GEORGE STREET OTTAWA CITY ON K1N 9M2 | SE/121.6 | -0.07 | 81 |
| 33 | CA | CARLETON CONDOMINIUM CORP. #375 | 160 GEORGE STREET OTTAWA CITY ON K1N 9M2 | SE/121.6 | -0.07 | 81 |
| 33 | GEN | VAL ROCA MANAGEMENT INC. | 103-160 GEORGE STREET OTTAWA ON | SE/121.6 | -0.07 | 82 |
| 33 | SCT | C.I.G.C Services conseils inc. | 160 George St Suite 2404 Ottawa ON K1N 9M2 | SE/121.6 | -0.07 | 82 |
| 34 | BORE | | ON | NNW/124.8 | -1.05 | 82 |

| Map Key | DB | Company/Site Name | Address | Dir/Dist (m) | Elev Diff (m) | Page Number |
|--------------------|------|--------------------------------------|--|--------------|---------------|--------------------|
| 35 | EHS | | 389 Cumberland Street Ottawa ON K1N 1H8 | ENE/126.9 | -2.48 | 83 |
| 36 | BORE | | ON | NE/127.1 | -3.10 | 83 |
| 37 | CA | OTTAWA CITY - CATHCART ST. | CUMBERLAND ST./GEORGE ST. OTTAWA CITY ON | E/131.2 | -0.94 | 84 |
| 37 | CA | R.M. OF OTTAWA-CARLETON-CATHCART ST. | CUMBERLAND ST./GEORGE ST. OTTAWA CITY ON | E/131.2 | -0.94 | 84 |
| 38 | EHS | | 291-297 DALHOUSIE STREET OTTAWA ON K1N 7E5 | NW/131.3 | 0.04 | 84 |
| 39 | CA | Urban Capital (York) Inc. | 180 York Street Ottawa ON | ENE/134.4 | -3.10 | 85 |
| 39 | EBR | Urban Capital (York) Inc. | 180 York Street Ottawa ON K1N 1J6 | ENE/134.4 | -3.10 | 85 |
| 39 | PTTW | Urban Capital (York) Inc. | 180 York Street Ottawa ON K1N 1J6 | ENE/134.4 | -3.10 | 85 |
| 40 | ECA | Urban Capital (York) Inc. | 180 York St Ottawa ON M5C 1C3 | ENE/136.2 | -3.10 | 85 |
| 41 | GEN | LivingEasy Homes Inc. | 333-335 Cumberland ave Ottawa ON K1N 7J3 | NNE/137.5 | -2.97 | 86 |
| 41 | GEN | Domeron Inc. | 333-335 Cumberland Avenue Ottawa ON K1N 7J3 | NNE/137.5 | -2.97 | 86 |
| 41 | SCT | Les Éditions David Inc. | 335B Cumberland St Ottawa ON K1N 7J3 | NNE/137.5 | -2.97 | 86 |
| 42 | EHS | | 179 Rideau St Ottawa ON K1N5X8 | SSE/137.6 | 0.95 | 86 |
| 43 | SCT | Stubbe Chocolates | 375 Dalhousie St Ottawa ON K1N 9L3 | S/139.4 | 1.78 | 87 |
| 44 | EHS | | 339 Cumberland St Ottawa ON K1N1J6 | NE/140.1 | -2.97 | 87 |
| 45 | INC | | 374 DALHOUSIE STREET, OTTAWA ON | S/141.2 | 2.02 | 87 |
| 45 | SPL | W. O. Stinson & Son Limited | 374 Dalhousie St Ottawa ON K1N 7G3 | S/141.2 | 2.02 | 88 |
| 45 | SPL | PRIVATE BUSINESS | THE BOOKMARKET 374 DALHOUSIE ST., OTTAWA STORAGE TANK OTTAWA CITY ON K1N 7G3 | S/141.2 | 2.02 | 88 |
| 45 | SPL | PRIVATE BUSINESS | THE BOOKMARKET (613-241-1753/824-4296), 374 DALHOUSIE STORAGE TANK OTTAWA CITY ON K1N 7G3 | S/141.2 | 2.02 | 89 |
| 46 | BORE | | ON | E/142.3 | -1.99 | 89 |
| 47 | CFOT | BELL MEDIA | 87 GEORGE ST OTTAWA ON K1N 9H7 | WSW/144.4 | 1.98 | 90 |
| 47 | GEN | Bell Canada | 87 George St Ottawa ON K1N 9H7 | WSW/144.4 | 1.98 | 90 |
| 47 | GEN | Bell Canada | 87 George St Ottawa ON K1N 9H7 | WSW/144.4 | 1.98 | 90 |
| 47 | GEN | Bell Canada | 87 George St Ottawa ON K1N 9H7 | WSW/144.4 | 1.98 | 91 |
| 47 | GEN | Bell Canada | 87 George St Ottawa ON | WSW/144.4 | 1.98 | 91 |

| Map Key | DB | Company/Site Name | Address | Dir/Dist (m) | Elev Diff (m) | Page Number |
|--------------------|-----------|--|---|---------------------|----------------------|--------------------|
| 47 | GEN | Bell Canada | 87 George St Ottawa ON K1N 9H7 | WSW/144.4 | 1.98 | 91 |
| 47 | GEN | Bell Canada | 87 George St Ottawa ON | WSW/144.4 | 1.98 | 91 |
| 48 | BORE | | ON | NE/146.1 | -3.00 | 92 |
| 49 | CA | City of Ottawa | 63 York Street Ottawa ON | WSW/146.3 | 2.06 | 92 |
| 49 | CA | City of Ottawa | 63 York Street Ottawa ON | WSW/146.3 | 2.06 | 92 |
| 49 | CA | City of Ottawa | 63 York Street Ottawa ON | WSW/146.3 | 2.06 | 93 |
| 49 | ECA | City of Ottawa | 63 York Street Ottawa ON K2G 6J8 | WSW/146.3 | 2.06 | 93 |
| 49 | ECA | City of Ottawa | 63 York Street Ottawa ON K1P 1J1 | WSW/146.3 | 2.06 | 93 |
| 49 | ECA | City of Ottawa | 63 York Street Ottawa ON K2G 6J8 | WSW/146.3 | 2.06 | 94 |
| 49 | SPL | OTTAWA, THE CITY OF | RICHMOND PUMP STATION, 63 YORK ST, RICHMOND, CARP RIVER SANITARY SEWER SYSTEM OTTAWA CITY ON K1N 5T2 | WSW/146.3 | 2.06 | 94 |
| 49 | SPL | City of Ottawa | 63 York Street, Richmond Ottawa ON K1N 5T2 | WSW/146.3 | 2.06 | 94 |
| 50 | GEN | MARKET CLEANERS LTD. | 286 DALHOUSIE STREET OTTAWA ON | WNW/149.0 | -0.33 | 94 |
| 50 | GEN | MARKET CLEANERS LTD. | 286 DALHOUSIE STREET OTTAWA ON K1N 7E6 | WNW/149.0 | -0.33 | 95 |
| 50 | GEN | MARKET (SEE & USE ON1349900) 26-412 | 286 DALHOUSE STREET OTTAWA ON K1N 7E6 | WNW/149.0 | -0.33 | 95 |
| 50 | GEN | MARKET CLEANERS LTD. | 286 DALHOUSIE STREET OTTAWA ON K1N 7E6 | WNW/149.0 | -0.33 | 95 |
| 50 | GEN | MARKET CLEANERS LTD. 26-412 | 286 DALHOUSIE STREET OTTAWA ON K1N 7E6 | WNW/149.0 | -0.33 | 96 |
| 50 | GEN | MARKET (SEE & USE ON1349900) | 286 DALHOUSE STREET OTTAWA ON K1N 7E6 | WNW/149.0 | -0.33 | 96 |
| 50 | GEN | MARKET CLEANERS LTD. | 286 DALHOUSIE STREET OTTAWA ON K1N 7E6 | WNW/149.0 | -0.33 | 96 |
| 50 | GEN | SPIC & SPAN-VALETOR-CASH CLEANERS | 286 DALHOUSE STREET C/O 1764 WOODWARD DRIVE OTTAWA ON K2C 0P8 | WNW/149.0 | -0.33 | 97 |
| 50 | GEN | MARKET CLEANERS LTD. | 286 DALHOUSIE STREET OTTAWA ON K1N 7E6 | WNW/149.0 | -0.33 | 97 |
| 50 | GEN | MARKET CLEANERS LTD. | 286 DALHOUSIE STREET OTTAWA ON K1N 7E6 | WNW/149.0 | -0.33 | 97 |
| 50 | GEN | MARKET CLEANERS LTD. | 286 DALHOUSIE STREET OTTAWA ON K1N 7E6 | WNW/149.0 | -0.33 | 97 |
| 50 | GEN | MARKET CLEANERS LTD. | 286 DALHOUSIE STREET OTTAWA ON K1N 7E6 | WNW/149.0 | -0.33 | 98 |
| 50 | GEN | MARKET CLEANERS LTD. | 286 DALHOUSIE STREET OTTAWA ON K1N 7E6 | WNW/149.0 | -0.33 | 98 |
| 50 | GEN | MARKET CLEANERS LTD. | 286 DALHOUSIE STREET OTTAWA ON K1N 7E6 | WNW/149.0 | -0.33 | 98 |

| Map Key | DB | Company/Site Name | Address | Dir/Dist (m) | Elev Diff (m) | Page Number |
|--------------------|-----------|--|---|---------------------|----------------------|---------------------|
| 50 | GEN | MARKET CLEANERS LTD | 286 DALHOUSIE STREET OTTAWA ON K1N 7E6 | WNW/149.0 | -0.33 | 99 |
| 51 | GEN | DAVID & CHRISTOPHER A. EDWARDS | 215 RIDEAU STREET OTTAWA ON K1N 5X8 | SE/149.6 | 0.67 | 99 |
| 51 | SPL | Societe de Transport de L'Outaouais | 215 Rideau St Ottawa ON | SE/149.6 | 0.67 | 99 |
| 52 | EHS | | 61 York Street and 92 Clarence Street Ottawa ON | W/150.9 | 0.98 | 99 |
| 53 | EHS | | 62-66 York Street Ottawa ON K1N 8Y3 | WSW/151.2 | 1.98 | 100 |
| 54 | BORE | | ON | ENE/152.2 | -3.02 | 100 |
| 55 | GEN | Department of National Defence RP Ops | Cumberland House 400 Cumberland Street Ottawa ON K1A 0R2 | ESE/153.4 | 0.04 | 101 |
| 55 | GEN | Department of National Defence | Cumberland House 400 Cumberland Street Ottawa ON K1A 0R2 | ESE/153.4 | 0.04 | 101 |
| 55 | GEN | Department of National Defence | Cumberland House 400 Cumberland Street Ottawa ON | ESE/153.4 | 0.04 | 101 |
| 55 | GEN | Department of National Defence | Cumberland House 400 Cumberland Street Ottawa ON K1A 0R2 | ESE/153.4 | 0.04 | 102 |
| 55 | GEN | Department of National Defence | Cumberland House 400 Cumberland Street Ottawa ON K1A 0R2 | ESE/153.4 | 0.04 | 102 |
| 56 | SCT | Axentra Corporation | 377 Dalhousie St Unit 210 Ottawa ON K1N 9N8 | SSE/153.5 | 1.67 | 102 |
| 57 | EHS | | 217 Rideau St Ottawa ON K1N5X8 | SE/153.5 | -0.05 | 103 |
| 58 | BORE | | ON | E/153.8 | -2.71 | 103 |
| 59 | GEN | City of Ottawa, Public Health | 179 Clarence Street Ottawa ON K1N 5P7 | N/155.8 | -2.10 | 103 |
| 59 | GEN | City of Ottawa, Public Health Clinical Programs (Sexual Health Center) | 179 Clarence Street Ottawa ON K1N 5P7 | N/155.8 | -2.10 | 104 |
| 59 | GEN | City of Ottawa, Public Health | 179 Clarence Street Ottawa ON K1N 5P7 | N/155.8 | -2.10 | 104 |
| 59 | GEN | City of Ottawa, Public Health | 179 Clarence Street Ottawa ON K1N 5P7 | N/155.8 | -2.10 | 104 |
| 60 | EHS | | 90 George St Ottawa ON K1N0A8 | SSW/156.1 | 1.99 | 105 |
| 61 | SCT | DNA13 Inc. | 283 Dalhousie St Suite 300 Ottawa ON K1N 7E5 | NW/158.6 | 0.04 | 105 |
| 62 | SPL | Rothsay, A Member of Maple Leaf Foods Inc. | 61 York Street Ottawa ON | W/159.0 | 0.98 | 105 |
| 63 | BORE | | ON | N/161.8 | -2.01 | 106 |
| 64 | EHS | | 400 Cumberland Street Ottawa ON K1N 8X3 | ESE/162.1 | -0.33 | 106 |
| 64 | GEN | Department of National Defence | Cumberland House 400 Cumberland Street Ottawa ON K1N 8X3 | ESE/162.1 | -0.33 | 107 |
| 64 | GEN | Department of National Defence | Cumberland House 400 Cumberland Street Ottawa ON K1N 8X3 | ESE/162.1 | -0.33 | 107 |
| 64 | GEN | DEPARTMENT OF NATIONAL DEFENSE | 400 CUMBERLAND STREET OTTAWA ON K1N 8X3 | ESE/162.1 | -0.33 | 107 |

| Map Key | DB | Company/Site Name | Address | Dir/Dist (m) | Elev Diff (m) | Page Number |
|--------------------|-----------|-----------------------------------|--|---------------------|----------------------|---------------------|
| 64 | GEN | Department of National Defence | Cumberland House 400 Cumberland Street Ottawa ON K1N 8X3 | ESE/162.1 | -0.33 | 108 |
| 64 | GEN | Department of National Defence | Cumberland House 400 Cumberland Street Ottawa ON K1N 8X3 | ESE/162.1 | -0.33 | 108 |
| 64 | GEN | Department of National Defence | Cumberland House 400 Cumberland Street Ottawa ON K1N 8X3 | ESE/162.1 | -0.33 | 109 |
| 64 | SCT | CAPITAL PUBLISHERS | 400 CUMBERLAND ST OTTAWA ON K1N 8X3 | ESE/162.1 | -0.33 | 10 |
| 64 | SCT | WHERE - OTTAWA HULL | 400 CUMBERLAND ST OTTAWA ON K1N 8X3 | ESE/162.1 | -0.33 | 10 |
| 65 | HINC | | 45 WILLIAMS STREET OTTAWA ON | SW/165.0 | 1.98 | 110 |
| 66 | SPL | SILT ROAD CAFE. | SILT ROAD CAFE, 47 WILLIAM ST. 47 WILLIAM ST., OTTAWA OTTAWA CITY ON K1N 6Z9 | SW/165.3 | 2.84 | 11 |
| 67 | EHS | | 147A Rideau Street Ottawa ON K1N 5X4 | S/165.5 | 1.98 | 110 |
| 67 | EHS | | 147 Rideau Street Ottawa ON K1N 5X4 | S/165.5 | 1.98 | 111 |
| 68 | GEN | The Beer Store | 209 RIDEAU STREET OTTAWA ON K1N 5X8 | SE/166.2 | 0.97 | 111 |
| 69 | BORE | | ON | NW/167.8 | -0.69 | 111 |
| 70 | BORE | | ON | NE/167.8 | -2.96 | 112 |
| 71 | BORE | | ON | ENE/168.5 | -3.02 | 113 |
| 72 | EHS | | 312 Cumberland Street Ottawa ON | N/169.7 | -1.97 | 113 |
| 73 | BORE | | ON | ENE/171.3 | -2.96 | 113 |
| 74 | BORE | | ON | SSE/171.4 | 1.67 | 114 |
| 75 | BORE | | ON | WSW/171.5 | 1.89 | 114 |
| 76 | BORE | | ON | SSE/172.7 | 1.98 | 115 |
| 77 | EHS | | 185 York Street Ottawa ON | NE/173.9 | -4.10 | 115 |
| 78 | HINC | | 151 RIDEAU ST OTTAWA ON K1N 5X4 | S/173.9 | 1.98 | 116 |
| 79 | SPL | Enbridge Gas Distribution Inc. | 31 Williams Street Ottawa ON | WSW/174.7 | 3.06 | 116 |
| 80 | BORE | | ON | SSE/175.4 | 1.98 | 116 |
| 81 | SPL | HOME HEATING FUEL DELIVERY COM | 59 WILLIAM STREET TANK TRUCK (CARGO) OTTAWA CITY ON K1N 6Z9 | SW/176.7 | 3.00 | 11 |
| 82 | SPL | | 51 & 53 William Street Ottawa ON K1N 6Z9 | SW/176.7 | 3.06 | 117 |
| 83 | EHS | | 180 Murray Street Ottawa ON | N/177.0 | -1.26 | 117 |

| Map Key | DB | Company/Site Name | Address | Dir/Dist (m) | Elev Diff (m) | Page Number |
|--------------------|-----------|---|---|---------------------|----------------------|---------------------|
| 83 | GEN | Cityview Rental Services | 180 Murray Street Ottawa ON K1N 5M8 | N/177.0 | -1.26 | 118 |
| 84 | EHS | | 271 Dalhousie St Ottawa ON K1N7E5 | NW/177.8 | -1.05 | 118 |
| 85 | SCT | Industry Images Inc. | 78 George St Suite 301 Ottawa ON K1N 5W1 | SSW/177.8 | 1.90 | 118 |
| 86 | GEN | OLRT CONSTRUCTORS | RIDEAU STREET & DALHOUSIE STREET OTTAWA ON K1N 5X4 | SSE/179.9 | 1.98 | 119 |
| 87 | EHS | | 162 Murray Street Ottawa ON K1N 5M8 | NNW/181.5 | -1.33 | 119 |
| 88 | SPL | Mark Mikehale<UNOFFICIAL> | 310 Cumberland Street Ottawa ON K1N 7H9 | N/182.3 | -2.01 | 119 |
| 89 | GEN | ZIPPY PRINT | 227 RIDEAU STREET OTTAWA ON K1N 5X8 | ESE/183.4 | -0.02 | 119 |
| 89 | GEN | ZIPPY PRINT 573 | 43- 227 RIDEAU ST. OTTAWA ON K1N 5X8 | ESE/183.4 | -0.02 | 120 |
| 90 | EHS | | 157 Clarence Street & 162-166 Murray Street Ottawa ON | NNW/183.7 | -1.33 | 120 |
| 91 | WWIS | | Ottawa ON | SSW/184.9 | 2.98 | 120 |
| 92 | SPL | Mark Mikhael | 308 Cumberland St Ottawa ON K1N 7H9 | N/187.2 | -2.01 | 123 |
| 93 | SCT | Aubrey's Meats | 59 York St Ottawa ON K1N 9B7 | WSW/187.5 | 1.90 | 123 |
| 94 | GEN | OCSCC NO.815 | 90 GEORGE STREET OTTAWA ON K1N 0A8 | SSW/188.7 | 1.90 | 123 |
| 94 | GEN | CANRIL CORPORATION | 90 GEORGE STREET OTTAWA ON | SSW/188.7 | 1.90 | 124 |
| 94 | GEN | OCSCC NO.815 | 90 GEORGE STREET OTTAWA ON K1N 0A8 | SSW/188.7 | 1.90 | 124 |
| 95 | BORE | | ON | S/190.9 | 1.98 | 124 |
| 96 | INC | | 85 Clarence Street, Ottawa, Sygon ON | W/190.9 | 0.29 | 125 |
| 97 | BORE | | ON | NE/191.1 | -3.71 | 126 |
| 98 | FST | PUBLIC WORKS CANADA NATIONAL CAPITAL DISTRICT THREE | 350 KING EDWARD AV OTTAWA ON K1A 0X1 | ENE/192.1 | -3.02 | 126 |
| 98 | FSTH | PUBLIC WORKS CANADA NATIONAL CAPITAL DISTRICT THREE | 350 KING EDWARD AV OTTAWA ON K1A 0X1 | ENE/192.1 | -3.02 | 126 |
| 98 | FSTH | PUBLIC WORKS CANADA NATIONAL CAPITAL DISTRICT THREE | 350 KING EDWARD AV OTTAWA ON K1A 0X1 | ENE/192.1 | -3.02 | 127 |
| 98 | GEN | SNC Lavalin O&M | 350 KING EDWARD AVENUE OTTAWA ON K1N 5W6 | ENE/192.1 | -3.02 | 127 |
| 98 | GEN | Public Works and Government Services Canada | 350 King Edward Ave. Ottawa ON K0A 0S5 | ENE/192.1 | -3.02 | 128 |
| 98 | GEN | BLJC | 350 King Edward Ave. Ottawa ON K1A 0X1 | ENE/192.1 | -3.02 | 128 |
| 98 | GEN | AAll Star Plumbing and Heating | 350 King Edward ottawa ON K1A 0X1 | ENE/192.1 | -3.02 | 129 |

| Map Key | DB | Company/Site Name | Address | Dir/Dist (m) | Elev Diff (m) | Page Number |
|--------------------|-----------|--|---|---------------------|----------------------|---------------------|
| 98 | GEN | Public Works and Government Services Canada | 350 King Edward Ave. Ottawa ON K0A 0S5 | ENE/192.1 | -3.02 | 129 |
| 98 | GEN | PUBLIC WORKS & GOVERNMENT SERVICES CAN. | BANK OF CANADA BLDG. 350 KING EDWARD AVENUE OTTAWA ON K1A 0X1 | ENE/192.1 | -3.02 | 130 |
| 98 | GEN | BROOKFIELD GLOBAL INTEGRATED SERVICES | 350 KING EDWARD AVENUE OTTAWA ON K1N 5W6 | ENE/192.1 | -3.02 | 130 |
| 98 | GEN | PUBLIC WORKS CANADA | BANK OF CANADA BUILDING 350 KING EDWARD AVENUE OTTAWA ON K1A 0M3 | ENE/192.1 | -3.02 | 131 |
| 98 | GEN | Public Works and Government Services Canada | 350 King Edward Ave. Ottawa ON K1A 0X1 | ENE/192.1 | -3.02 | 132 |
| 98 | GEN | Public Works and Government Services Canada | 350 King Edward Avenue Ottawa ON K1A 0X1 | ENE/192.1 | -3.02 | 132 |
| 98 | GEN | GVT. OF CAN. - PUBLIC WORKS CANADA | ARCH & ENG DIV. PLACE DU PORTAGE IV 350 KING EDWARD AVE. OTTAWA ON K1A 0X1 | ENE/192.1 | -3.02 | 132 |
| 98 | GEN | PUBLIC WORKS & GOVERNMENT SERVICES CAN. | 350 KING EDWARD AVENUE BANK OF CANADA BUILDING OTTAWA ON K1A 0X1 | ENE/192.1 | -3.02 | 133 |
| 98 | GEN | Public Works and Government Services Canada | 350 King Edward Ave. Ottawa ON K1A 0X1 | ENE/192.1 | -3.02 | 134 |
| 98 | GEN | SUPPLY&SERVICES CANADA | PUBLIC WORKS CANADA, BLDG SERVICES 350 KING EDWARD BOULEVARD OTTAWA ON K1A 0X1 | ENE/192.1 | -3.02 | 134 |
| 98 | GEN | Public Works and Government Services Canada | 350 King Edward Ave. Ottawa ON | ENE/192.1 | -3.02 | 134 |
| 98 | GEN | Public Works and Government Services Canada ESDS | 350 King Edward Ave. Ottawa ON K0A 0S5 | ENE/192.1 | -3.02 | 135 |
| 98 | GEN | GVT. OF CAN. - PUBLIC WORKS CANADA18-223 | ARCH & ENG DIV. PLACE DU PORTAGE IV 350 KING EDWARD AVE. OTTAWA ON K1A 0X1 | ENE/192.1 | -3.02 | 136 |
| 98 | GEN | BROOKFIELD GLOBAL INTEGRATED SERVICES | 350 KING EDWARD AVENUE OTTAWA ON K1N 5W6 | ENE/192.1 | -3.02 | 136 |
| 98 | GEN | Public Works and Government Services Canada | 350 King Edward Ave. Ottawa ON K1A 0X1 | ENE/192.1 | -3.02 | 137 |
| 98 | GEN | SNC Lavalin O&M | 350 KING EDWARD AVENUE OTTAWA ON | ENE/192.1 | -3.02 | 137 |
| 98 | GEN | SUPPLY&SERVICES CANADA 18-166 | PUBLIC WORKS CANADA, BLDG SERVICES 350 KING EDWARD BOULEVARD OTTAWA ON K1A 0X1 | ENE/192.1 | -3.02 | 138 |
| 98 | GEN | Public Works and Government Services Canada | 350 King Edward Ave. Ottawa ON K1A 0X1 | ENE/192.1 | -3.02 | 138 |
| 98 | GEN | AAll Star Plumbing and Heating | 350 King Edward ottawa ON K1A 0X1 | ENE/192.1 | -3.02 | 138 |
| 98 | GEN | SUPPLY & SERVICES CANADA | PRODUCTION SUPPORT 350 KING EDWARD BOULEVARD OTTAWA ON K1A 0X1 | ENE/192.1 | -3.02 | 139 |
| 98 | GEN | Public Works and Government Services Canada | 350 King Edward Ave. Ottawa ON K1A 0X1 | ENE/192.1 | -3.02 | 139 |
| 98 | PRT | PUBLIC WORKS CANADA NATIONAL CAPITAL DISTRICT THRE | 350 KING EDWARD AV OTTAWA ON K1A 0X1 | ENE/192.1 | -3.02 | 14 |
| 98 | SPL | PUBLIC WORKS CANADA | 350 KING EDWARD STREET STORAGE TANK OTTAWA CITY ON K1A 0X1 | ENE/192.1 | -3.02 | 14 |

| Map Key | DB | Company/Site Name | Address | Dir/Dist (m) | Elev Diff (m) | Page Number |
|---------------------|------|--|---|--------------|---------------|---------------------|
| 99 | BORE | | ON | W/195.1 | 0.98 | 140 |
| 100 | FCS | 350 King Edward (Former Bank of Canada Bldg) | Ottawa ON | ENE/198.1 | -3.33 | 141 |
| 101 | WWIS | | OTTAWA ON | NW/198.1 | -1.05 | 146 |
| 102 | EHS | | Dalhousie St Murray St Ottawa ON | NW/198.5 | -1.05 | 148 |
| 103 | SCT | Enviro Copies | 404 Dalhousie St Ottawa ON K1N 9J9 | S/199.6 | 1.98 | 149 |
| 103 | SCT | Rytec Printing | 404 Dalhousie St Ottawa ON K1N 9J9 | S/199.6 | 1.98 | 149 |
| 103 | SCT | Rytec Printing | 404 Dalhousie St Ottawa ON K1N 9J9 | S/199.6 | 1.98 | 149 |
| 104 | INC | | 302 CUMBERLAND STREET, OTTAWA ON | N/200.5 | -1.90 | 150 |
| 105 | CA | | Byward and William Ottawa ON | WSW/201.3 | 1.90 | 151 |
| 105 | CA | | Byward and William Ottawa ON | WSW/201.3 | 1.90 | 151 |
| 106 | CA | R.M. OF OTTAWA-CARLETON - YORK ST. | YORK ST/SUSSEX DR/DALHOUSIE ST OTTAWA CITY ON | WSW/201.3 | 1.90 | 15 |
| 106 | CA | OTTAWA CITY - YORK ST. | YORK ST/SUSSEX DR/DALHOUSIE ST OTTAWA CITY ON | WSW/201.3 | 1.90 | 15 |
| 107 | EHS | | 222 Clarence Street Ottawa ON | NNE/202.8 | -3.33 | 152 |
| 108 | BORE | | ON | ESE/203.0 | -0.83 | 152 |
| 109 | WWIS | | Ottawa ON | SSW/203.8 | 1.92 | 153 |
| 110 | EHS | | 110 Murray Street ottawa ON K1N 5M6 | WNW/203.8 | -0.33 | 155 |
| 111 | GEN | 670662 Ontario Ltd | 55 Byward Market Square Ottawa ON | SW/205.1 | 2.97 | 155 |
| 112 | RSC | 90 George Street Limited | 135 Rideau Street, Ottawa, Ontario, ON K1N 5X4 | S/205.3 | 1.98 | 156 |
| 113 | INC | | 55 Byward Market Square, Ottawa ON K1N 9C3 | SW/207.0 | 2.96 | 156 |
| 113 | SCT | Rocky Mountain Chocolate | 55 By Ward Market Sq Ottawa ON K1N 9C3 | SW/207.0 | 2.96 | 157 |
| 113 | SCT | Rocky Mountain Chocolate | 55 Byward Market Sq Ottawa ON K1N 9C3 | SW/207.0 | 2.96 | 157 |
| 114 | GEN | AMBIENCE RECORDERS 02-491 | 200 RIDEAU STREET OTTAWA ON K1N 5Y1 | SE/210.1 | 1.67 | 158 |
| 114 | HINC | | 200 RIDEAU STREET OTTAWA ON | SE/210.1 | 1.67 | 158 |
| 115 | EHS | | 245 Rideau St Ottawa ON K1N 5Y2 | ESE/210.6 | -0.83 | 158 |
| 115 | PES | METRO ONTARIO INC O/A METRO/FOOD BASICS # 250 | 245 RIDEAU STREET OTTAWA ON K1N 5Y2 | ESE/210.6 | -0.83 | 159 |
| 115 | PES | METRO ONTARIO INC O/A METRO/FOOD BASICS # 250 | 245 Rideau Street Ottawa ON K1N 5Y2 | ESE/210.6 | -0.83 | 159 |

| Map Key | DB | Company/Site Name | Address | Dir/Dist (m) | Elev Diff (m) | Page Number |
|---------------------|-----------|------------------------------|--|---------------------|----------------------|---------------------|
| 116 | BORE | | ON | S/210.6 | 1.98 | 159 |
| 117 | SCT | Spade Media Inc. | 267 Dalhousie St Suite 2 Ottawa ON K1N 7E3 | NW/211.3 | -1.02 | 160 |
| 118 | EXP | G N TAXI LTD | 305 CUMBERLAND ST OTTAWA ON K1N 7J1 | N/216.0 | -3.05 | 160 |
| 118 | EXP | G N TAXI LTD | 305 CUMBERLAND ST OTTAWA ON | N/216.0 | -3.05 | 160 |
| 118 | EXP | G N TAXI LTD | 305 CUMBERLAND ST OTTAWA ON K1N 7J1 | N/216.0 | -3.05 | 160 |
| 118 | EXP | G N TAXI LTD | 305 CUMBERLAND ST OTTAWA ON K1N 7J1 | N/216.0 | -3.05 | 161 |
| 118 | EXP | G N TAXI LTD | 305 CUMBERLAND ST OTTAWA ON K1N 7J1 | N/216.0 | -3.05 | 161 |
| 118 | EXP | G N TAXI LTD | 305 CUMBERLAND ST OTTAWA ON | N/216.0 | -3.05 | 161 |
| 118 | EXP | G N TAXI LTD | 305 CUMBERLAND ST OTTAWA ON K1N 7J1 | N/216.0 | -3.05 | 161 |
| 118 | EXP | G N TAXI LTD | 305 CUMBERLAND ST OTTAWA ON | N/216.0 | -3.05 | 162 |
| 118 | EXP | G N TAXI LTD | 305 CUMBERLAND ST OTTAWA ON K1N 7J1 | N/216.0 | -3.05 | 162 |
| 118 | GEN | G - N TAXI LIMITED | 305 CUMBERLAND STREET, OTTAWA, ON K1N 7J1 | N/216.0 | -3.05 | 162 |
| 118 | GEN | G - N (OUT OF BUS) 16-202 | 305 CUMBERLAND STREET OTTAWA ON K1N 7J1 | N/216.0 | -3.05 | 162 |
| 118 | GEN | G - N TAXI LIMITED 16-202 | 305 CUMBERLAND STREET OTTAWA ON K1N 7J1 | N/216.0 | -3.05 | 163 |
| 118 | GEN | G - N TAXI LIMITED | 305 CUMBERLAND STREET OTTAWA ON K1N 7J1 | N/216.0 | -3.05 | 163 |
| 118 | PRT | G N TAXI LTD | 305 CUMBERLAND ST OTTAWA ON K1N7J1 | N/216.0 | -3.05 | 16 |
| 118 | PRT | | 305 CUMBERLAND ST. OTTAWA ON | N/216.0 | -3.05 | 16 |
| 119 | SPL | City of Ottawa | Rideau St/Nicholas St.<UNOFFICIAL> Ottawa ON | S/216.2 | 1.98 | 164 |
| 119 | SPL | TRANSPORT TRUCK | RIDEAU ST/NICHOLAS ST MOTOR VEHICLE (OPERATING FLUID) OTTAWA CITY ON | S/216.2 | 1.98 | 16 |
| 119 | SPL | City of Ottawa | Intersection of Nicholas St. and Rideau St. Ottawa ON | S/216.2 | 1.98 | 164 |
| 119 | SPL | O.C. TRANSP | ON RIDEAU WESTBOUND JUST EAST OF NICHOLAS. 164 COLLANADE OTTAWA ON | S/216.2 | 1.98 | 165 |
| 120 | EHS | | 100 Murray Street Ottawa ON | WNW/218.3 | -0.02 | 165 |
| 121 | ECA | City of Ottawa | 70 Clarence St Ottawa ON K1P 1J1 | W/218.4 | 0.98 | 165 |
| 121 | GEN | City of Ottawa | 70 clarence street ottawa ON K1N 5P5 | W/218.4 | 0.98 | 165 |
| 121 | GEN | City of Ottawa | 70 clarence street ottawa ON K1N 5P5 | W/218.4 | 0.98 | 166 |

| Map Key | DB | Company/Site Name | Address | Dir/Dist (m) | Elev Diff (m) | Page Number |
|---------------------|-----------|---|---|---------------------|----------------------|---------------------|
| 121 | GEN | City of Ottawa | 70 clarence street ottawa ON K1N 5P5 | W/218.4 | 0.98 | 166 |
| 121 | GEN | City of Ottawa | 70 clarence street ottawa ON K1N 5P5 | W/218.4 | 0.98 | 166 |
| 121 | SPL | PUC | 70 CLARENCE STREET OTTAWA CITY ON | W/218.4 | 0.98 | 16 |
| 122 | EHS | | 117 Rideau St Ottawa ON K1N5X4 | SSW/219.0 | 2.67 | 167 |
| 122 | GEN | OLRT Constructors/Dragados/EllisDon Corp | 117 Rideau Street - Rideau Station (East Entrance) Ottawa ON K1N 5X4 | SSW/219.0 | 2.67 | 167 |
| 122 | GEN | OLRT Constructors/Dragados/EllisDon Corp | 117 Rideau Street - Rideau Station (East Entrance) Ottawa ON K1N 5X4 | SSW/219.0 | 2.67 | 167 |
| 122 | GEN | DUFRESNE PILING COMPANY (1967) LTD. | 117 RIDEAU STREET OTTAWA ON K1N 5X4 | SSW/219.0 | 2.67 | 168 |
| 123 | GEN | RIDEAU COLOR | 168 RIDEAU STREET OTTAWA ON K1W 5X6 | SSE/219.9 | 2.05 | 168 |
| 124 | GEN | PHARMACIE BRISSON LTEE | 270 DALHOUSIE STREET OTTAWA ON K1N 7E4 | NW/220.2 | -1.02 | 168 |
| 125 | GEN | Rexall Pharmacy Group Ltd. | 200 Rideau St. Ottawa ON K1N 5Y1 | SE/222.7 | 1.67 | 169 |
| 125 | GEN | Pharma Plus Drugmarts Ltd. | 200 Rideau St. Ottawa ON K1N 5Y1 | SE/222.7 | 1.67 | 169 |
| 125 | GEN | Rexall Pharmacy Group Ltd. | 200 Rideau St. Ottawa ON K1N 5Y1 | SE/222.7 | 1.67 | 169 |
| 125 | GEN | Pharma Plus Drugmarts Ltd. | 200 Rideau St. Ottawa ON K1N 5Y1 | SE/222.7 | 1.67 | 170 |
| 126 | EHS | | 62 William Street Ottawa ON K1N 7A3 | SSW/224.3 | 3.03 | 170 |
| 127 | BORE | | ON | WSW/225.6 | 2.98 | 170 |
| 128 | EHS | | 113 Murray St Ottawa ON K1N 5M5 | NW/227.7 | -1.05 | 171 |
| 129 | EHS | | 111 Murray St. Ottawa ON K1N 5M5 | WNW/228.4 | -1.05 | 171 |
| 130 | BORE | | ON | S/228.5 | 1.98 | 171 |
| 131 | HINC | | 195 GEORGE STREET OTTAWA ON K1N 5W6 | E/229.0 | -3.02 | 172 |
| 132 | GEN | Dr Roland Leger & Dr Michele Lariviere | 260 Dalhousie, suite 208 Ottawa ON K1N7G2 | NW/229.4 | -1.02 | 172 |
| 132 | GEN | Dr Roland Leger & Dr Michele Lariviere | 260 Dalhousie, suite 208 Ottawa ON K1N7G2 | NW/229.4 | -1.02 | 172 |
| 132 | GEN | Dr Roland Leger & Dr Michele Lariviere | 260 Dalhousie, suite 208 Ottawa ON K1N7G2 | NW/229.4 | -1.02 | 173 |
| 132 | GEN | Dr Roland Leger & Dr Michele Lariviere | 260 Dalhousie, suite 208 Ottawa ON K1N7G2 | NW/229.4 | -1.02 | 173 |
| 132 | GEN | CANADIAN MEDICAL LABORATORIES LIMITED | 260 DALHOUSIE STREET OTTAWA ON K1N 7E4 | NW/229.4 | -1.02 | 173 |
| 132 | GEN | ORLEANS RADIOLOGY SERVICES LIMITED29-203 | PATRICK RDLGY. 260 DALHOUSIE ST.SUIT205 OTTAWA, C/O 2555 ST. JOSEPH BLVD. ORLEANS ON K1N 7E4 | NW/229.4 | -1.02 | 173 |

| Map Key | DB | Company/Site Name | Address | Dir/Dist (m) | Elev Diff (m) | Page Number |
|---------------------|-----------|--|---|---------------------|----------------------|---------------------|
| 132 | GEN | LABCARE INC. | 260 DALHOUSIE STREET OTTAWA ON K1N 2E4 | NW/229.4 | -1.02 | 174 |
| 132 | GEN | LABCARE INC. | 260 DALHOUSE STREET OTTAWA ON K1N 2E4 | NW/229.4 | -1.02 | 174 |
| 132 | GEN | ORLEANS RADIOLOGY SERVICES LIMITED | PATRICK RDLGY. 260 DALHOUSIE ST.SUIT205 OTTAWA, C/O 2555 ST. JOSEPH BLVD. ORLEANS ON K1N 7E4 | NW/229.4 | -1.02 | 174 |
| 132 | SCT | MARIGOLD JEWELLERS | 266 DALHOUSIE ST OTTAWA ON K1N 7E4 | NW/229.4 | -1.02 | 17 |
| 132 | SCT | Marigold Design Studio Ltd. | 266 Dalhousie St Ottawa ON K1N 7E4 | NW/229.4 | -1.02 | 175 |
| 133 | EHS | | 70 George Street Ottawa ON K1N 5V9 | SSW/231.0 | 2.98 | 175 |
| 134 | BORE | | ON | S/231.8 | 1.98 | 175 |
| 135 | EASR | UNIVERSITY OF OTTAWA / UNIVERSIT???? D'OTTAWA | 1 NICHOLAS STREET, SUITE 840 OTTAWA ON K1N 7B7 | S/233.3 | 1.98 | 176 |
| 135 | EASR | UNIVERSITY OF OTTAWA / UNIVERSIT???? D'OTTAWA | 1 NICHOLAS STREET, SUITE 840 OTTAWA ON K1N 7B7 | S/233.3 | 1.98 | 176 |
| 135 | EASR | UNIVERSITY OF OTTAWA / UNIVERSIT???? D'OTTAWA | 1 NICHOLAS STREET OTTAWA ON K1N 7B7 | S/233.3 | 1.98 | 176 |
| 135 | EASR | UNIVERSITY OF OTTAWA / UNIVERSIT???? D'OTTAWA | 1 NICHOLAS STREET OTTAWA ON K1N 7B7 | S/233.3 | 1.98 | 176 |
| 135 | GEN | DISTRICT REALTY | 1 NICHOLAS STREET OTTAWA ON K1N 5X6 | S/233.3 | 1.98 | 176 |
| 136 | CA | OTTAWA CITY - MURRAY STREET | PARENT STREET/CLARENCE STREET OTTAWA CITY ON | W/234.2 | 0.90 | 17 |
| 137 | EHS | | 47 York St Ottawa ON K1N 5S7 | WSW/236.1 | 2.98 | 177 |
| 138 | GEN | youth service bureau | 147 besserer st ottawa ON K1N 6A7 | SSE/236.2 | 3.06 | 177 |
| 138 | SPL | FRANCIS FUELS | 149 BESSEVER TANK TRUCK (CARGO) OTTAWA CITY ON K1N 6A7 | SSE/236.2 | 3.06 | 17 |
| 139 | RSC | | 114-126 RIDEAU STREET, OTTAWA, ON K1N 9J1 Ottawa ON | S/236.3 | 1.98 | 178 |
| 140 | SPL | | 62 George St, Downtown Ottawa ON | SSW/236.9 | 2.98 | 178 |
| 141 | EHS | | 1 Nicholas Street Ottawa ON K1N 7B7 | S/241.9 | 1.98 | 179 |
| 141 | EHS | | 1 Nicholas St Ottawa ON K1N 7B7 | S/241.9 | 1.98 | 179 |
| 141 | SCT | CANADIAN ARCTIC RESOURCES | 1 NICHOLAS ST SUITE 1100 OTTAWA ON K1N 7B7 | S/241.9 | 1.98 | 17 |
| 141 | SCT | Jurisfemme | 1 Nicholas St Suite 604 Ottawa ON K1N 7B7 | S/241.9 | 1.98 | 179 |
| 141 | SCT | Canadian Council for | 1 Nicholas St Suite 300 Ottawa ON K1N 7B7 | S/241.9 | 1.98 | 180 |
| 141 | SCT | Human Rights Internet | 1 Nicholas St Suite 1105 Ottawa ON K1N 7B7 | S/241.9 | 1.98 | 180 |
| 142 | PINC | | 242 RIDEAU STREET, OTTAWA ON | ESE/243.3 | -0.02 | 180 |

| Map Key | DB | Company/Site Name | Address | Dir/Dist (m) | Elev Diff (m) | Page Number |
|---------------------|-----------|--|---|---------------------|----------------------|---------------------|
| 142 | SPL | | Claridge Plaza, 242 Rideau Street Ottawa ON | ESE/243.3 | -0.02 | 181 |
| 143 | SCT | Animal Nutrition Assn Cda | 109 Murray St Unit 2 Ottawa ON K1N 5M5 | WNW/243.4 | -1.05 | 181 |
| 144 | GEN | INTERCON REALTY | 60 GEORGE STREET OTTAWA ON K1N 1J4 | SW/244.0 | 2.98 | 181 |
| 145 | WWIS | | Ottawa ON | ENE/246.4 | -3.02 | 181 |
| 146 | SCT | COMPUTER PAPER (THE) | 303-260 ST PATRICK ST OTTAWA ON K1N 5K5 | NNW/249.0 | -2.02 | 18 |
| 146 | SCT | Maison Antoine & Taillefer | 201-260 St. Patrick St Ottawa ON K1N 5K5 | NNW/249.0 | -2.02 | 184 |
| 146 | SCT | THE COMPUTER PAPER | 260 St Patrick St Suite 303 Ottawa ON K1N 5K5 | NNW/249.0 | -2.02 | 185 |
| 146 | SCT | IDEAL STAMPS | 260 ST PATRICK ST OTTAWA ON K1N 5K5 | NNW/249.0 | -2.02 | 185 |
| 146 | SCT | The Computer Paper Inc. | 260 St Patrick St Suite 303 Ottawa ON K1N 5K5 | NNW/249.0 | -2.02 | 185 |
| 147 | PINC | | 115 Rideau Street, Ottawa ON | SSW/249.5 | 2.55 | 186 |
| 148 | BORE | | ON | SE/250.4 | 1.69 | 186 |
| 149 | EHS | | 89-91 Murray Sreet Ottawa ON | WNW/250.7 | -0.35 | 186 |
| 150 | SPL | ZACK'S DINER | SW CORNER OF CLARENCE AND BYWARD STREETS OTTAWA CITY ON | W/252.9 | 1.98 | 18 |
| 151 | EHS | | 43-47 York Street Ottawa ON K1N 5S7 | WSW/254.1 | 2.44 | 187 |
| 152 | GEN | LIQUOR CONTROL BOARD OF ONTARIO | 275 RIDEAU STREET OTTAWA ON K1N 5Y2 | E/255.2 | -3.02 | 187 |
| 152 | GEN | LCBO STORE 38 | 275 RIDEAU ST OTTAWA ON K1N 5Y2 | E/255.2 | -3.02 | 188 |
| 153 | EHS | | 275 Rideau St Ottawa ON K1N5Y2 | E/256.7 | -3.02 | 188 |
| 154 | SPL | PETRO-CANADA | 292 KING EDWARD SERVICE STATION OTTAWA CITY ON | NE/258.1 | -4.02 | 18 |
| 155 | INC | | 76 Murray Street, Ottawa ON K1N 5M6 | WNW/258.9 | -0.02 | 188 |
| 155 | SPL | Enbridge Gas Distribution Inc. | 76 Murraray Street Ottawa ON K1N 5M6 | WNW/258.9 | -0.02 | 189 |
| 156 | EHS | | 256 Rideau Street Ottawa ON K1N 5Y3 | ESE/260.5 | -0.02 | 190 |
| 156 | GEN | DCR/PHOENIX GROUP OF COMPANIES | 256 RIDEAU STREET OTTAWA ON | ESE/260.5 | -0.02 | 190 |
| 156 | GEN | DCR /PHOENIX DEVELOPMENT CORP LTD | 256 RIDEAU ST. OTTAWA ON | ESE/260.5 | -0.02 | 190 |
| 156 | SPL | City of Ottawa | 256 Rideau Street Ottawa ON K1N 5Y3 | ESE/260.5 | -0.02 | 190 |
| 157 | CA | MCDONALD'S RESTAURANTS OF CANADA LTD. | 99 RIDEAU ST. OTTAWA CITY ON K1N 9L8 | SSW/261.0 | 3.06 | 19 |
| 157 | CA | MCDONALD'S RESTAURANTS OF CANADA | 99 RIDEAU STREET OTTAWA CITY ON K1N 9L8 | SSW/261.0 | 3.06 | 19 |

| Map Key | DB | Company/Site Name | Address | Dir/Dist (m) | Elev Diff (m) | Page Number |
|---------------------|------|---------------------------------------|--|--------------|---------------|---------------------|
| | | LTD. | | | | |
| 157 | EHS | | 99 Rideau Street Ottawa ON K1N 9L8 | SSW/261.0 | 3.06 | 191 |
| 157 | GEN | POPULAR PHOTO | 5-99 RIDEAU STREET OTTAWA ON K1N 9L8 | SSW/261.0 | 3.06 | 192 |
| 157 | GEN | PHOTO MINUTES ONT. INC. 31-346 | 99 RIDEAU ST. OTTAWA ON K1N 9L8 | SSW/261.0 | 3.06 | 192 |
| 157 | GEN | POPULAR PHOTO | 99 RIDEAU STREET UNIT 5 OTTAWA ON K1N 9L8 | SSW/261.0 | 3.06 | 192 |
| 157 | GEN | Les Entreprises Dauray Enterprises | 99 Rideau Street Ottawa ON K1N 9L8 | SSW/261.0 | 3.06 | 192 |
| 157 | GEN | PHOTO MINUTES ONT. INC. | 99 RIDEAU ST. OTTAWA ON K1N 9L8 | SSW/261.0 | 3.06 | 193 |
| 157 | GEN | POPULAR PHOTO | 99 RIDEAU STREET, UNIT 5 OTTAWA ON K1N 9L8 | SSW/261.0 | 3.06 | 193 |
| 158 | EHS | | 256 Rideau St Ottawa ON K1N5Y3 | ESE/261.8 | -1.44 | 193 |
| 159 | SCT | DALHOUSIE CANDIES & GIFTS | 258 DALHOUSIE ST OTTAWA ON K1N 7E4 | NW/262.5 | -2.10 | 19 |
| 160 | SPL | OTTAWA TRANSIT | YORK RD/KING EDWARD ST. BUS OTTAWA CITY ON | NE/263.9 | -4.10 | 19 |
| 160 | SPL | PUC | YORK ST. & KING EDWARD AVE. OTTAWA CITY ON | NE/263.9 | -4.10 | 19 |
| 161 | BORE | | ON | S/265.4 | 1.98 | 194 |
| 162 | HINC | | 42 YORK STREET OTTAWA ON K1N 5S6 | SW/267.2 | 3.66 | 195 |
| 163 | BORE | | ON | WSW/269.3 | 3.18 | 195 |
| 164 | EHS | | 130 Besserer Street Ottawa ON K1N 9M9 | SSE/269.8 | 2.98 | 196 |
| 165 | GEN | RIDEAU CHIROPRACTIC CENTRE | 445 CUMBERLAND STREET OTTAWA ON K1N 7J6 | ESE/270.3 | 1.34 | 196 |
| 165 | GEN | RIDEAU CHIROPRACTIC CENTRE | 445 CUMBERLAND STREET OTTAWA ON K1N 7J6 | ESE/270.3 | 1.34 | 196 |
| 165 | GEN | RIDEAU CHIROPRACTIC CENTRE | 445 CUMBERLAND STREET OTTAWA ON K1N 7J6 | ESE/270.3 | 1.34 | 196 |
| 165 | GEN | RIDEAU CHIROPRACTIC CENTRE | 445 CUMBERLAND OTTAWA ON K1N 7J6 | ESE/270.3 | 1.34 | 197 |
| 165 | GEN | RIDEAU CHIROPRACTIC CENTRE | 445 CUMBERLAND STREET OTTAWA ON K1N 7J6 | ESE/270.3 | 1.34 | 197 |
| 165 | GEN | RIDEAU CHIROPRACTIC CENTRE 33-710 | 445 CUMBERLAND OTTAWA ON K1N 7J6 | ESE/270.3 | 1.34 | 197 |
| 166 | EHS | | 20-24 York St, 28 York St & 33 George St Ottawa ON | SW/271.3 | 3.66 | 198 |
| 167 | CA | GWL Realty Advisors Inc. | 20 and 24 York St Ottawa ON | WSW/273.4 | 3.18 | 198 |
| 167 | EHS | | 20 And 24 York St Ottawa ON | WSW/273.4 | 3.18 | 198 |
| 168 | SPL | PRIVATE OWNER | LOW RATE PUBLIC PARKING LOT AT 85 MURRAY ST. MOTOR VEHICLE (OPERATING FLUID) | WNW/275.2 | 0.01 | 19 |

| Map Key | DB | Company/Site Name | Address | Dir/Dist (m) | Elev Diff (m) | Page Number |
|---------------------|------|--------------------------------|---|--------------|---------------|---------------------|
| | | | OTTAWA CITY ON K1N 5M5 | | | |
| 169 | EHS | | 10 Rideau St Ottawa ON K1N 9J1 | S/275.3 | 1.98 | 199 |
| 170 | WWIS | | Ottawa ON | ESE/276.3 | -0.02 | 199 |
| 171 | GEN | We Care Home Health Services | 256 King Edward Avenue Ottawa ON K1N 7M1 | NNE/276.3 | -4.02 | 202 |
| 171 | GEN | We Care Home Health Services | 256 King Edward Avenue Ottawa ON K1N 7M1 | NNE/276.3 | -4.02 | 202 |
| 171 | GEN | We Care Home Health Services | 256 King Edward Avenue Ottawa ON K1N 7M1 | NNE/276.3 | -4.02 | 203 |
| 171 | GEN | Shepherds of good hope | 256 King Edward ottawa ON K1N 7M1 | NNE/276.3 | -4.02 | 203 |
| 172 | CA | OTTAWA CITY | DALHOUSIE ST./ST. PATRICK ST. OTTAWA CITY ON | NW/277.0 | -1.94 | 20 |
| 172 | CA | R.M. OF OTTAWA-CARLETON | DALHOUSIE ST./ST. PATRICK ST. OTTAWA CITY ON | NW/277.0 | -1.94 | 20 |
| 173 | BORE | | ON | WSW/277.1 | 3.91 | 204 |
| 174 | BORE | | ON | WSW/277.2 | 3.91 | 204 |
| 175 | BORE | | ON | SSW/278.1 | 1.98 | 205 |
| 176 | BORE | | ON | WSW/278.6 | 3.18 | 205 |
| 177 | BORE | | ON | NW/279.1 | -1.02 | 206 |
| 178 | EHS | | 314 St. Patrick Street Ottawa ON | N/279.2 | -3.10 | 206 |
| 179 | SPL | Enbridge Gas Distribution Inc. | George Street at King Edward Ave Ottawa ON | E/280.0 | -2.33 | 206 |
| 180 | WWIS | | Ottawa ON | SE/280.1 | 2.98 | 207 |
| 181 | WWIS | | OTTAWA ON | ESE/280.6 | -0.02 | 209 |
| 182 | COAL | Ottawa, King Edward Gas Works | SW corner York and King Edward Ottawa ON | NE/282.8 | -3.02 | 212 |
| 183 | WWIS | | Ottawa ON | ESE/282.9 | 1.31 | 213 |
| 184 | CA | OTTAWA CITY - SUSSEX DRIVE | CLARENCE ST./KING EDWARD AVE. OTTAWA CITY ON | NE/283.8 | -4.02 | 21 |
| 184 | CA | OTTAWA CITY - DALHOUSIE ST. | CLARENCE ST./KING EDWARD AVE. OTTAWA CITY ON | NE/283.8 | -4.02 | 21 |
| 184 | SPL | TRANSPORT TRUCK | KINGEDWARD STREET & CLARENCE ST. MOTOR VEHICLE (OPERATING FLUID) OTTAWA CITY ON | NE/283.8 | -4.02 | 217 |
| 185 | BORE | | ON | WSW/284.3 | 3.18 | 217 |
| 186 | EHS | | 180 Besserer Street Ottawa ON | SE/284.4 | 2.98 | 218 |

| Map Key | DB | Company/Site Name | Address | Dir/Dist (m) | Elev Diff (m) | Page Number |
|---------------------|-----------|---|---|---------------------|----------------------|---------------------|
| 187 | SCT | Regroupement des Éditeurs | 265 St. Patrick St Unit B Ottawa ON K1N 5K4 | NNW/284.6 | -2.02 | 218 |
| 188 | GEN | OTTAWA SCHOOL OF ART 29-531 | 35 GEORGE STREET OTTAWA ON K1N 8W5 | SW/284.9 | 3.98 | 218 |
| 188 | GEN | OTTAWA SCHOOL OF ART | 35 GEORGE STREET OTTAWA ON K1N 8W5 | SW/284.9 | 3.98 | 219 |
| 188 | GEN | OTTAWA SCHOOL OF ART | 35 George Street Ottawa ON K1N 8W5 | SW/284.9 | 3.98 | 219 |
| 188 | GEN | OTTAWA SCHOOL OF ART | 35 George Street Ottawa ON K1N 8W5 | SW/284.9 | 3.98 | 220 |
| 188 | GEN | OTTAWA SCHOOL OF ART | 35 George Street Ottawa ON K1N 8W5 | SW/284.9 | 3.98 | 220 |
| 188 | GEN | OTTAWA SCHOOL OF ART | 35 George Street Ottawa ON K1N 8W5 | SW/284.9 | 3.98 | 221 |
| 188 | GEN | OTTAWA SCHOOL OF ART | 35 George Street Ottawa ON K1N 8W5 | SW/284.9 | 3.98 | 221 |
| 188 | GEN | OTTAWA SCHOOL OF ART | 35 George Street Ottawa ON K1N 8W5 | SW/284.9 | 3.98 | 221 |
| 188 | GEN | OTTAWA SCHOOL OF ART | 35 George Street Ottawa ON K1N 8W5 | SW/284.9 | 3.98 | 222 |
| 188 | GEN | OTTAWA SCHOOL OF ART | 35 George Street Ottawa ON | SW/284.9 | 3.98 | 222 |
| 188 | GEN | OTTAWA SCHOOL OF ART | 35 George Street Ottawa ON K1N 8W5 | SW/284.9 | 3.98 | 222 |
| 189 | WWIS | | OTTAWA ON | ESE/285.0 | -0.02 | 223 |
| 190 | BORE | | ON | NNE/285.3 | -4.02 | 226 |
| 191 | WWIS | | OTTAWA ON | ESE/285.6 | 1.31 | 226 |
| 192 | WWIS | | ON | ENE/287.2 | -3.02 | 229 |
| 193 | EHS | | 180 Besserer St Ottawa ON K1N7J7 | SE/287.4 | 3.20 | 231 |
| 194 | SPL | OTTAWA-CARLETON, R.M. OF | C/B AT NICHOLAS ST & BESSERER ST MOTOR VEHICLE (OPERATING FLUID) OTTAWA CITY ON | S/287.5 | 2.00 | 23 |
| 195 | WWIS | | OTTAWA ON | SE/287.7 | 3.31 | 232 |
| 196 | BORE | | ON | NNW/288.6 | -3.10 | 235 |
| 197 | EHS | | 333 King Edward Avenue Ottawa ON K1N 7M5 | ENE/288.7 | -3.05 | 235 |
| 198 | GEN | GVT OF CAN- HEALTH&WELFARE CAN.MED.16-296 | SER.BR.HEALTH UNIT#8,ALBION EXE.CTR 14 FL., 25NICHOLAS ST,C/O 301 ELGIN ST OTTAWA ON K1A 0L3 | S/289.1 | 3.06 | 236 |
| 198 | GEN | HEALTH AND WELFARE CANADA | 25 NICHOLAS STREET, 14TH FLOOR HEALTH UNIT#8, ALBION EXECUTIVE CENTRE_ OTTAWA ON K1N 9M7 | S/289.1 | 3.06 | 236 |
| 198 | GEN | HEALTH AND WELFARE CANADA | HEALTH UNIT#8, ALBION EXEC. CENTRE 25 NICHOLAS ST. (GST), 14TH FLOOR OTTAWA ON K1N 9M7 | S/289.1 | 3.06 | 236 |

| Map Key | DB | Company/Site Name | Address | Dir/Dist (m) | Elev Diff (m) | Page Number |
|---------------------|------|---|--|--------------|---------------|---------------------|
| 199 | BORE | | ON | NW/289.7 | -1.94 | 236 |
| 200 | EHS | | 111 Parent Ave Ottawa ON K1N7B3 | WNW/289.8 | -0.05 | 237 |
| 201 | BORE | | ON | SSW/290.3 | 1.98 | 237 |
| 202 | EHS | | 212 St. Patrick Street Ottawa ON K1N 5K3 | WNW/291.6 | -1.02 | 238 |
| 203 | WWIS | | Ottawa ON | ESE/291.8 | 1.31 | 238 |
| 204 | WWIS | | ON | SE/292.3 | 2.98 | 241 |
| 204 | WWIS | | OTTAWA ON | SE/292.3 | 2.98 | 244 |
| 205 | BORE | | ON | S/292.9 | 1.67 | 246 |
| 206 | EASR | MORGUARD REAL ESTATE INVESTMENT TRUST | 47 CLARENCE STREET OTTAWA ON K1N 9K1 | W/293.6 | 1.94 | 247 |
| 206 | EASR | MORGUARD REAL ESTATE INVESTMENT TRUST | 47 CLARENCE STREET OTTAWA ON K1N 9K1 | W/293.6 | 1.94 | 247 |
| 206 | GEN | MORGUARD INVESTMENTS LTD. | 47 CLARENCE STREET OTTAWA ON | W/293.6 | 1.94 | 247 |
| 206 | GEN | Public Works and Government Services Canada | 47 CLARENCE STREET OTTAWA ON K1N 9K1 | W/293.6 | 1.94 | 248 |
| 206 | GEN | Public Works and Government Services Canada | 47 CLARENCE STREET OTTAWA ON K1N 9K1 | W/293.6 | 1.94 | 248 |
| 206 | GEN | MORGUARD INVESTMENTS | 47 CLARENCE STREET OTTAWA ON K1N 5P4 | W/293.6 | 1.94 | 249 |
| 206 | GEN | Morguard Investment Ltd. | Time Square, 47 Clarence Street Ottawa ON K1N 9K1 | W/293.6 | 1.94 | 249 |
| 206 | GEN | Public Works and Government Services Canada | 47 CLARENCE STREET OTTAWA ON K1N 9K1 | W/293.6 | 1.94 | 249 |
| 206 | SCT | LE DROIT | 47 Clarence St Suite 222 Ottawa ON K1N 9K1 | W/293.6 | 1.94 | 250 |
| 206 | SCT | Journaux Régionaux GESCA Inc. | 47 Clarence St Suite 222 Ottawa ON K1N 9K1 | W/293.6 | 1.94 | 250 |
| 206 | SCT | LE DROIT DIV. GROUPE UNIMEDIA | 47 CLARENCE ST ROOM 222 OTTAWA ON K1N 9K1 | W/293.6 | 1.94 | 25 |
| 206 | SCT | TrialStat Corporation | 47 Clarence St Suite 410 Ottawa ON K1N 9K1 | W/293.6 | 1.94 | 250 |
| 207 | EHS | | 20 York Street Ottawa ON | SW/297.8 | 3.91 | 251 |
| 208 | GEN | Mallika International Limited | 261, St. Patrick Street Ottawa ON K1N5K4 | NNW/299.7 | -3.10 | 251 |
| 208 | GEN | Mallika International Limited | 261, St. Patrick Street Ottawa ON K1N5K4 | NNW/299.7 | -3.10 | 251 |
| 208 | GEN | BROWNS CLEANERS AND TAILORS LTD. | 261 ST. PATRICK ST. OTTAWA ON K1N 5K4 | NNW/299.7 | -3.10 | 251 |
| 208 | GEN | Mallika International Limited | 261, St. Patrick Street Ottawa ON K1N 5K4 | NNW/299.7 | -3.10 | 252 |
| 208 | GEN | Mallika International Limited | 261, St. Patrick Street Ottawa ON K1N 5K4 | NNW/299.7 | -3.10 | 252 |

| <i>Map Key</i> | <i>DB</i> | <i>Company/Site Name</i> | <i>Address</i> | <i>Dir/Dist (m)</i> | <i>Elev Diff (m)</i> | <i>Page Number</i> |
|---------------------|-----------|-------------------------------------|--|---------------------|----------------------|---------------------|
| 208 | GEN | LA BOUTIQUE DU NETTOYEUR | 261 ST-PATRICK OTTAWA ON K1N 5K4 | NNW/299.7 | -3.10 | 252 |
| 208 | GEN | BROWNS CLEANERS AND TAILORS LTD. | 261 ST. PATRICK ST. OTTAWA ON K1N 5K4 | NNW/299.7 | -3.10 | 252 |
| 208 | GEN | Mallika International Limited | 261, St. Patrick Street Ottawa ON | NNW/299.7 | -3.10 | 253 |
| 208 | GEN | BROWNS CLEANERS AND TAILORS LTD. | 261 ST. PATRICK ST. OTTAWA ON K1N 5K4 | NNW/299.7 | -3.10 | 253 |

Executive Summary: Summary By Data Source

BORE - Borehole

A search of the BORE database, dated 1875-Jul 2014 has found that there are 39 BORE site(s) within approximately 0.30 kilometers of the project property.

| <u>Site</u> | <u>Address</u> | <u>Distance (m)</u> | <u>Map Key</u> |
|--------------------|-----------------------|----------------------------|---------------------------|
| ON | | 37.4 | <u>4</u> |
| ON | | 42.2 | <u>6</u> |
| ON | | 124.8 | <u>34</u> |
| ON | | 127.1 | <u>36</u> |
| ON | | 142.3 | <u>46</u> |
| ON | | 146.1 | <u>48</u> |
| ON | | 152.2 | <u>54</u> |
| ON | | 153.8 | <u>58</u> |
| ON | | 161.8 | <u>63</u> |
| ON | | 167.8 | <u>69</u> |
| ON | | 167.8 | <u>70</u> |
| ON | | 168.5 | <u>71</u> |
| ON | | 171.3 | <u>73</u> |
| ON | | 171.4 | <u>74</u> |
| ON | | 171.5 | <u>75</u> |
| ON | | 172.7 | <u>76</u> |
| ON | | 175.4 | <u>80</u> |
| ON | | 190.9 | <u>95</u> |

| <u>Site</u> | <u>Address</u> | <u>Distance (m)</u> | <u>Map Key</u> |
|-------------|----------------|---------------------|----------------------------|
| | ON | 191.1 | <u>97</u> |
| | ON | 195.1 | <u>99</u> |
| | ON | 203.0 | <u>108</u> |
| | ON | 210.6 | <u>116</u> |
| | ON | 225.6 | <u>127</u> |
| | ON | 228.5 | <u>130</u> |
| | ON | 231.8 | <u>134</u> |
| | ON | 250.4 | <u>148</u> |
| | ON | 265.4 | <u>161</u> |
| | ON | 269.3 | <u>163</u> |
| | ON | 277.1 | <u>173</u> |
| | ON | 277.2 | <u>174</u> |
| | ON | 278.1 | <u>175</u> |
| | ON | 278.6 | <u>176</u> |
| | ON | 279.1 | <u>177</u> |
| | ON | 284.3 | <u>185</u> |
| | ON | 285.3 | <u>190</u> |
| | ON | 288.6 | <u>196</u> |
| | ON | 289.7 | <u>199</u> |
| | ON | 290.3 | <u>201</u> |
| | ON | 292.9 | <u>205</u> |

CA - Certificates of Approval

A search of the CA database, dated 1985-Oct 30, 2011* has found that there are 22 CA site(s) within approximately 0.30 kilometers of the project property.

| <u>Site</u> | <u>Address</u> | <u>Distance (m)</u> | <u>Map Key</u> |
|--|---|----------------------------|----------------------------|
| 360Lofts Inc. | 356 to 358Q Cumberland St Ottawa ON | 94.7 | <u>24</u> |
| City of Ottawa | Cumber land Street, George Street and York Street Ottawa ON | 111.4 | <u>29</u> |
| CARLETON CONDOMINIUM CORP. #375 | 160 GEORGE STREET OTTAWA CITY ON K1N 9M2 | 121.6 | <u>33</u> |
| CARLETON CONDOMINIUM CORP. #375 | 160 GEORGE STREET OTTAWA CITY ON K1N 9M2 | 121.6 | <u>33</u> |
| OTTAWA CITY - CATHCART ST. | CUMBERLAND ST./GEORGE ST. OTTAWA CITY ON | 131.2 | <u>37</u> |
| R.M. OF OTTAWA-CARLETON- CATHCART ST. | CUMBERLAND ST./GEORGE ST. OTTAWA CITY ON | 131.2 | <u>37</u> |
| Urban Capital (York) Inc. | 180 York Street Ottawa ON | 134.4 | <u>39</u> |
| City of Ottawa | 63 York Street Ottawa ON | 146.3 | <u>49</u> |
| City of Ottawa | 63 York Street Ottawa ON | 146.3 | <u>49</u> |
| City of Ottawa | 63 York Street Ottawa ON | 146.3 | <u>49</u> |
| | Byward and William Ottawa ON | 201.3 | <u>105</u> |
| | Byward and William Ottawa ON | 201.3 | <u>105</u> |
| OTTAWA CITY - YORK ST. | YORK ST/SUSSEX DR/DALHOUSIE ST OTTAWA CITY ON | 201.3 | <u>106</u> |
| R.M. OF OTTAWA-CARLETON - YORK ST. | YORK ST/SUSSEX DR/DALHOUSIE ST OTTAWA CITY ON | 201.3 | <u>106</u> |
| OTTAWA CITY - MURRAY STREET | PARENT STREET/CLARENCE STREET OTTAWA CITY ON | 234.2 | <u>136</u> |
| MCDONALD'S RESTAURANTS OF CANADA LTD. | 99 RIDEAU ST. OTTAWA CITY ON K1N 9L8 | 261.0 | <u>157</u> |
| MCDONALD'S RESTAURANTS OF CANADA LTD. | 99 RIDEAU STREET OTTAWA CITY ON K1N 9L8 | 261.0 | <u>157</u> |
| GWL Realty Advisors Inc. | 20 and 24 York St Ottawa ON | 273.4 | <u>167</u> |
| OTTAWA CITY | DALHOUSIE ST./ST. PATRICK ST. OTTAWA CITY ON | 277.0 | <u>172</u> |
| R.M. OF OTTAWA-CARLETON | DALHOUSIE ST./ST. PATRICK ST. OTTAWA CITY ON | 277.0 | <u>172</u> |
| OTTAWA CITY - SUSSEX DRIVE | CLARENCE ST./KING EDWARD AVE. OTTAWA CITY ON | 283.8 | <u>184</u> |
| OTTAWA CITY - DALHOUSIE ST. | CLARENCE ST./KING EDWARD AVE. OTTAWA CITY ON | 283.8 | <u>184</u> |

CFOT - Commercial Fuel Oil Tanks

A search of the CFOT database, dated Feb 28, 2017 has found that there are 1 CFOT site(s) within approximately 0.30 kilometers of the project property.

| <u>Site</u> | <u>Address</u> | <u>Distance (m)</u> | <u>Map Key</u> |
|--------------------|-----------------------------------|----------------------------|---------------------------|
| BELL MEDIA | 87 GEORGE ST OTTAWA ON K1N 9H7 | 144.4 | <u>47</u> |

COAL - Inventory of Coal Gasification Plants and Coal Tar Sites

A search of the COAL database, dated Apr 1987 and Nov 1988* has found that there are 1 COAL site(s) within approximately 0.30 kilometers of the project property.

| <u>Site</u> | <u>Address</u> | <u>Distance (m)</u> | <u>Map Key</u> |
|-------------------------------|---|----------------------------|----------------------------|
| Ottawa, King Edward Gas Works | SW corner York and King Edward Ottawa ON | 282.8 | <u>182</u> |

EASR - Environmental Activity and Sector Registry

A search of the EASR database, dated Oct 2011-Aug 2017 has found that there are 6 EASR site(s) within approximately 0.30 kilometers of the project property.

| <u>Site</u> | <u>Address</u> | <u>Distance (m)</u> | <u>Map Key</u> |
|--|---|----------------------------|----------------------------|
| UNIVERSITY OF OTTAWA / UNIVERSIT???? D'OTTAWA | 1 NICHOLAS STREET OTTAWA ON K1N 7B7 | 233.3 | <u>135</u> |
| UNIVERSITY OF OTTAWA / UNIVERSIT???? D'OTTAWA | 1 NICHOLAS STREET, SUITE 840 OTTAWA ON K1N 7B7 | 233.3 | <u>135</u> |
| UNIVERSITY OF OTTAWA / UNIVERSIT???? D'OTTAWA | 1 NICHOLAS STREET, SUITE 840 OTTAWA ON K1N 7B7 | 233.3 | <u>135</u> |
| UNIVERSITY OF OTTAWA / UNIVERSIT???? D'OTTAWA | 1 NICHOLAS STREET OTTAWA ON K1N 7B7 | 233.3 | <u>135</u> |
| MORGUARD REAL ESTATE INVESTMENT TRUST | 47 CLARENCE STREET OTTAWA ON K1N 9K1 | 293.6 | <u>206</u> |
| MORGUARD REAL ESTATE INVESTMENT TRUST | 47 CLARENCE STREET OTTAWA ON K1N 9K1 | 293.6 | <u>206</u> |

EBR - Environmental Registry

A search of the EBR database, dated 1994-Sep 2017 has found that there are 1 EBR site(s) within approximately 0.30 kilometers of the project property.

| <u>Site</u> | <u>Address</u> | <u>Distance (m)</u> | <u>Map Key</u> |
|---------------------------|--------------------------------------|----------------------------|---------------------------|
| Urban Capital (York) Inc. | 180 York Street Ottawa ON K1N 1J6 | 134.4 | <u>39</u> |

ECA - Environmental Compliance Approval

A search of the ECA database, dated Oct 2011-Aug 2017 has found that there are 7 ECA site(s) within approximately 0.30 kilometers of the project property.

| <u>Site</u> | <u>Address</u> | <u>Distance (m)</u> | <u>Map Key</u> |
|---------------------------|--|----------------------------|----------------------------|
| 360Lofts Inc. | 356 to 358Q Cumberland St Ottawa ON K1S 1A3 | 94.7 | <u>24</u> |
| City of Ottawa | 1571 St George St Former Cumberland Township Ottawa ON K1J 1A6 | 106.3 | <u>25</u> |
| Urban Capital (York) Inc. | 180 York St Ottawa ON M5C 1C3 | 136.2 | <u>40</u> |
| City of Ottawa | 63 York Street Ottawa ON K2G 6J8 | 146.3 | <u>49</u> |
| City of Ottawa | 63 York Street Ottawa ON K1P 1J1 | 146.3 | <u>49</u> |
| City of Ottawa | 63 York Street Ottawa ON K2G 6J8 | 146.3 | <u>49</u> |
| City of Ottawa | 70 Clarence St Ottawa ON K1P 1J1 | 218.4 | <u>121</u> |

EHS - ERIS Historical Searches

A search of the EHS database, dated 1999-Aug 2016 has found that there are 54 EHS site(s) within approximately 0.30 kilometers of the project property.

| <u>Site</u> | <u>Address</u> | <u>Distance (m)</u> | <u>Map Key</u> |
|--------------------|---|----------------------------|---------------------------|
| | n/a Ottawa ON | 14.1 | <u>1</u> |
| | 135-145 York Street Ottawa ON K1N 8Y3 | 46.5 | <u>8</u> |
| | 353 and 355 Dalhousie Street Ottawa ON | 59.4 | <u>11</u> |
| | 135 York St Ottawa ON K1N5T4 | 61.9 | <u>12</u> |
| | 311-313 Dalhousie St Ottawa ON K1N 7E8 | 67.8 | <u>16</u> |
| | 350 Dalhousie St Ottawa ON K1N7E9 | 83.6 | <u>20</u> |
| | 298-308 Dalhousie And 120-122 Clarence Street Ottawa ON | 108.1 | <u>27</u> |
| | 389 Cumberland Street Ottawa ON K1N 1H8 | 126.9 | <u>35</u> |
| | 291-297 DALHOUSIE STREET OTTAWA ON K1N 7E5 | 131.3 | <u>38</u> |
| | 179 Rideau St Ottawa ON K1N5X8 | 137.6 | <u>42</u> |
| | 339 Cumberland St Ottawa ON K1N1J6 | 140.1 | <u>44</u> |

| <u>Site</u> | <u>Address</u> | <u>Distance (m)</u> | <u>Map Key</u> |
|--------------------|--|----------------------------|----------------------------|
| | 61 York Street and 92 Clarence Street Ottawa ON | 150.9 | <u>52</u> |
| | 62-66 York Street Ottawa ON K1N 8Y3 | 151.2 | <u>53</u> |
| | 217 Rideau St Ottawa ON K1N5X8 | 153.5 | <u>57</u> |
| | 90 George St Ottawa ON K1N0A8 | 156.1 | <u>60</u> |
| | 400 Cumberland Street Ottawa ON K1N 8X3 | 162.1 | <u>64</u> |
| | 147A Rideau Street Ottawa ON K1N 5X4 | 165.5 | <u>67</u> |
| | 147 Rideau Street Ottawa ON K1N 5X4 | 165.5 | <u>67</u> |
| | 312 Cumberland Street Ottawa ON | 169.7 | <u>72</u> |
| | 185 York Street Ottawa ON | 173.9 | <u>77</u> |
| | 180 Murray Street Ottawa ON | 177.0 | <u>83</u> |
| | 271 Dalhousie St Ottawa ON K1N7E5 | 177.8 | <u>84</u> |
| | 162 Murray Street Ottawa ON K1N 5M8 | 181.5 | <u>87</u> |
| | 157 Clarence Street & 162-166 Murray Street Ottawa ON | 183.7 | <u>90</u> |
| | Dalhousie St Murray St Ottawa ON | 198.5 | <u>102</u> |
| | 222 Clarence Street Ottawa ON | 202.8 | <u>107</u> |
| | 110 Murray Street ottawa ON K1N 5M6 | 203.8 | <u>110</u> |
| | 245 Rideau St Ottawa ON K1N 5Y2 | 210.6 | <u>115</u> |
| | 100 Murray Street Ottawa ON | 218.3 | <u>120</u> |
| | 117 Rideau St Ottawa ON K1N5X4 | 219.0 | <u>122</u> |
| | 62 William Street Ottawa ON K1N 7A3 | 224.3 | <u>126</u> |
| | 113 Murray St Ottawa ON K1N 5M5 | 227.7 | <u>128</u> |
| | 111 Murray St. Ottawa ON K1N 5M5 | 228.4 | <u>129</u> |
| | 70 George Street Ottawa ON K1N 5V9 | 231.0 | <u>133</u> |

| <u>Site</u> | <u>Address</u> | <u>Distance (m)</u> | <u>Map Key</u> |
|--------------------|---|----------------------------|----------------------------|
| | 47 York St Ottawa ON K1N 5S7 | 236.1 | <u>137</u> |
| | 1 Nicholas Street Ottawa ON K1N 7B7 | 241.9 | <u>141</u> |
| | 1 Nicholas St Ottawa ON K1N 7B7 | 241.9 | <u>141</u> |
| | 89-91 Murray Sreet Ottawa ON | 250.7 | <u>149</u> |
| | 43-47 York Street Ottawa ON K1N 5S7 | 254.1 | <u>151</u> |
| | 275 Rideau St Ottawa ON K1N5Y2 | 256.7 | <u>153</u> |
| | 256 Rideau Street Ottawa ON K1N 5Y3 | 260.5 | <u>156</u> |
| | 99 Rideau Street Ottawa ON K1N 9L8 | 261.0 | <u>157</u> |
| | 256 Rideau St Ottawa ON K1N5Y3 | 261.8 | <u>158</u> |
| | 130 Besserer Street Ottawa ON K1N 9M9 | 269.8 | <u>164</u> |
| | 20-24 York St, 28 York St & 33 George St Ottawa ON | 271.3 | <u>166</u> |
| | 20 And 24 York St Ottawa ON | 273.4 | <u>167</u> |
| | 10 Rideau St Ottawa ON K1N 9J1 | 275.3 | <u>169</u> |
| | 314 St. Patrick Street Ottawa ON | 279.2 | <u>178</u> |
| | 180 Besserer Street Ottawa ON | 284.4 | <u>186</u> |
| | 180 Besserer St Ottawa ON K1N7J7 | 287.4 | <u>193</u> |
| | 333 King Edward Avenue Ottawa ON K1N 7M5 | 288.7 | <u>197</u> |
| | 111 Parent Ave Ottawa ON K1N7B3 | 289.8 | <u>200</u> |
| | 212 St. Patrick Street Ottawa ON K1N 5K3 | 291.6 | <u>202</u> |
| | 20 York Street Ottawa ON | 297.8 | <u>207</u> |

EXP - List of TSSA Expired Facilities

A search of the EXP database, dated Feb 28, 2017 has found that there are 9 EXP site(s) within approximately 0.30 kilometers of the project property.

| <u>Site</u> | <u>Address</u> | <u>Distance (m)</u> | <u>Map Key</u> |
|--------------|--|---------------------|---------------------|
| G N TAXI LTD | 305 CUMBERLAND ST OTTAWA ON K1N 7J1 | 216.0 | 118 |
| G N TAXI LTD | 305 CUMBERLAND ST OTTAWA ON K1N 7J1 | 216.0 | 118 |
| G N TAXI LTD | 305 CUMBERLAND ST OTTAWA ON K1N 7J1 | 216.0 | 118 |
| G N TAXI LTD | 305 CUMBERLAND ST OTTAWA ON | 216.0 | 118 |
| G N TAXI LTD | 305 CUMBERLAND ST OTTAWA ON | 216.0 | 118 |
| G N TAXI LTD | 305 CUMBERLAND ST OTTAWA ON | 216.0 | 118 |
| G N TAXI LTD | 305 CUMBERLAND ST OTTAWA ON K1N 7J1 | 216.0 | 118 |
| G N TAXI LTD | 305 CUMBERLAND ST OTTAWA ON K1N 7J1 | 216.0 | 118 |
| G N TAXI LTD | 305 CUMBERLAND ST OTTAWA ON K1N 7J1 | 216.0 | 118 |

FCS - Contaminated Sites on Federal Land

A search of the FCS database, dated Jun 2000-Mar 2017 has found that there are 1 FCS site(s) within approximately 0.30 kilometers of the project property.

| <u>Site</u> | <u>Address</u> | <u>Distance (m)</u> | <u>Map Key</u> |
|--|----------------|---------------------|---------------------|
| 350 King Edward (Former Bank of Canada Bldg) | Ottawa ON | 198.1 | 100 |

FST - Fuel Storage Tank

A search of the FST database, dated Feb 28, 2017 has found that there are 1 FST site(s) within approximately 0.30 kilometers of the project property.

| <u>Site</u> | <u>Address</u> | <u>Distance (m)</u> | <u>Map Key</u> |
|---|---|---------------------|--------------------|
| PUBLIC WORKS CANADA NATIONAL CAPITAL DISTRICT THREE | 350 KING EDWARD AV OTTAWA ON K1A 0X1 | 192.1 | 98 |

FSTH - Fuel Storage Tank - Historic

A search of the FSTH database, dated Pre-Jan 2010* has found that there are 2 FSTH site(s) within approximately 0.30 kilometers of the project property.

| <u>Site</u> | <u>Address</u> | <u>Distance (m)</u> | <u>Map Key</u> |
|---|---|---------------------|--------------------|
| PUBLIC WORKS CANADA NATIONAL CAPITAL DISTRICT THREE | 350 KING EDWARD AV OTTAWA ON K1A 0X1 | 192.1 | 98 |

| <u>Site</u> | <u>Address</u> | <u>Distance (m)</u> | <u>Map Key</u> |
|---|---|---------------------|---------------------------|
| PUBLIC WORKS CANADA NATIONAL CAPITAL DISTRICT THREE | 350 KING EDWARD AV OTTAWA ON K1A 0X1 | 192.1 | <u>98</u> |

GEN - Ontario Regulation 347 Waste Generators Summary

A search of the GEN database, dated 1986-Jun 2017 has found that there are 183 GEN site(s) within approximately 0.30 kilometers of the project property.

| <u>Site</u> | <u>Address</u> | <u>Distance (m)</u> | <u>Map Key</u> |
|--|---|---------------------|---------------------------|
| PRIESTLY DEMOLITION INC. | 325 DALHOUSIE STREET OTTAWA ON | 39.0 | <u>5</u> |
| AVELON MEWS LTD. | 325 DALHOUSIE ST. OTTAWA ON K1N 7G2 | 39.0 | <u>5</u> |
| Regency hair centre | 325 Dalhousie Ottawa ON K1N 7G2 | 39.0 | <u>5</u> |
| Regency hair centre | 325 Dalhousie Ottawa ON K1N 7G2 | 39.0 | <u>5</u> |
| Salvation Army of Canada | 171 George street Ottawa ON K1Z 8K9 | 63.0 | <u>13</u> |
| Salvation Army of Canada Ottawa Booth centre | 171 George street Ottawa ON K1Z 8K9 | 63.0 | <u>13</u> |
| Salvation Army of Canada | 171 George street Ottawa ON K1Z 8K9 | 63.0 | <u>13</u> |
| SALVATION ARMY, THE | 171 GEORGE ST. OTTAWA ON K1N 5W5 | 63.0 | <u>13</u> |
| SALVATION ARMY, THE 35-445 | 171 GEORGE ST. OTTAWA ON K1N 5W5 | 63.0 | <u>13</u> |
| The Salvation Army Booth Centre | 171 George Street Ottawa ON K1N 5W5 | 63.0 | <u>13</u> |
| SPIC & SPAN-VALETOR-CASH CLEANERS 35-136 | 309 DALHOUSE STREET C/O 1764 WOODWARD DRIVE OTTAWA ON K2C 0P8 | 79.8 | <u>17</u> |
| SPIC & SPAN-VALETOR-CASH CLEANERS | 309 DALHOUSE STREET C/O 1764 WOODWARD DRIVE OTTAWA ON K2C 0P8 | 79.8 | <u>17</u> |
| Market Square Inn Limited Partnership | 350 Dalhousie Ottawa ON K1N 7E9 | 85.0 | <u>21</u> |
| Market Square Inn Limited Partnership | 350 Dalhousie Ottawa ON | 85.0 | <u>21</u> |
| Market Square Inn Limited Partnership | 350 Dalhousie Ottawa ON K1N 7E9 | 85.0 | <u>21</u> |
| Market Square Inn Limited Partnership | 350 Dalhousie Ottawa ON | 85.0 | <u>21</u> |
| J. L. Mulley Pharmacy Inc. | 298 DALHOUSIE STREET OTTAWA ON K1N 7E7 | 111.0 | <u>28</u> |
| DESJARDINS PHARMACY LIMITED | 298 DALHOUSIE STREET OTTAWA ON K1N 7E7 | 111.0 | <u>28</u> |

| <u>Site</u> | <u>Address</u> | <u>Distance (m)</u> | <u>Map Key</u> |
|---|--|----------------------------|---------------------------|
| J. L. Mulley Pharmacy Inc. | 298 DALHOUSIE STREET OTTAWA ON K1N 7E7 | 111.0 | <u>28</u> |
| Pharmacie Desjardins Ltd. | 298 Dalhousie Street Ottawa ON K1N 7E7 | 111.0 | <u>28</u> |
| J. L. Mulley Pharmacy Inc. | 298 DALHOUSIE STREET OTTAWA ON K1N 7E7 | 111.0 | <u>28</u> |
| CITY OF OTTAWA | 141 Clarence Stree Ottawa ON K1N 1B7 | 116.2 | <u>31</u> |
| City of Ottawa | 141 Clarence Street Ottawa ON K1N 7E5 | 116.2 | <u>31</u> |
| CITY OF OTTAWA | 141 Clarence Street Ottawa ON | 116.2 | <u>31</u> |
| City of Ottawa | 141 Clarence Street Ottawa ON K1N 7E5 | 116.2 | <u>31</u> |
| CITY OF OTTAWA | 141 Clarence Street Ottawa ON | 116.2 | <u>31</u> |
| CITY OF OTTAWA | 141 Clarence Street Ottawa ON | 116.2 | <u>31</u> |
| City of Ottawa | 141 Clarence Street Ottawa ON | 116.2 | <u>31</u> |
| City of Ottawa Parks, Bldg & Grounds Services Branch | 141 Clarence Street Ottawa ON K1N 7E5 | 116.2 | <u>31</u> |
| City of Ottawa | 141 Clarence Street Ottawa ON K1N 7E5 | 116.2 | <u>31</u> |
| VAL ROCA MANAGEMENT INC. | 103-160 GEORGE STREET OTTAWA ON | 121.6 | <u>33</u> |
| LivingEasy Homes Inc. | 333-335 Cumberland ave Ottawa ON K1N 7J3 | 137.5 | <u>41</u> |
| Domeron Inc. | 333-335 Cumberland Avenue Ottawa ON K1N 7J3 | 137.5 | <u>41</u> |
| Bell Canada | 87 George St Ottawa ON K1N 9H7 | 144.4 | <u>47</u> |
| Bell Canada | 87 George St Ottawa ON K1N 9H7 | 144.4 | <u>47</u> |
| Bell Canada | 87 George St Ottawa ON K1N 9H7 | 144.4 | <u>47</u> |
| Bell Canada | 87 George St Ottawa ON | 144.4 | <u>47</u> |
| Bell Canada | 87 George St Ottawa ON K1N 9H7 | 144.4 | <u>47</u> |
| Bell Canada | 87 George St Ottawa ON | 144.4 | <u>47</u> |
| MARKET CLEANERS LTD. | 286 DALHOUSIE STREET OTTAWA ON K1N 7E6 | 149.0 | <u>50</u> |
| MARKET CLEANERS LTD. | 286 DALHOUSIE STREET OTTAWA ON K1N 7E6 | 149.0 | <u>50</u> |

| <u>Site</u> | <u>Address</u> | <u>Distance (m)</u> | <u>Map Key</u> |
|---|---|----------------------------|---------------------------|
| MARKET CLEANERS LTD. | 286 DALHOUSIE STREET OTTAWA ON K1N 7E6 | 149.0 | <u>50</u> |
| MARKET CLEANERS LTD | 286 DALHOUSIE STREET OTTAWA ON K1N 7E6 | 149.0 | <u>50</u> |
| MARKET CLEANERS LTD. | 286 DALHOUSIE STREET OTTAWA ON | 149.0 | <u>50</u> |
| MARKET CLEANERS LTD. | 286 DALHOUSIE STREET OTTAWA ON K1N 7E6 | 149.0 | <u>50</u> |
| MARKET (SEE & USE ON1349900) 26-412 | 286 DALHOUSE STREET OTTAWA ON K1N 7E6 | 149.0 | <u>50</u> |
| MARKET CLEANERS LTD. | 286 DALHOUSIE STREET OTTAWA ON K1N 7E6 | 149.0 | <u>50</u> |
| MARKET CLEANERS LTD. 26- 412 | 286 DALHOUSIE STREET OTTAWA ON K1N 7E6 | 149.0 | <u>50</u> |
| MARKET (SEE & USE ON1349900) | 286 DALHOUSE STREET OTTAWA ON K1N 7E6 | 149.0 | <u>50</u> |
| MARKET CLEANERS LTD. | 286 DALHOUSIE STREET OTTAWA ON K1N 7E6 | 149.0 | <u>50</u> |
| SPIC & SPAN-VALETOR-CASH CLEANERS | 286 DALHOUSE STREET C/O 1764 WOODWARD DRIVE OTTAWA ON K2C 0P8 | 149.0 | <u>50</u> |
| MARKET CLEANERS LTD. | 286 DALHOUSIE STREET OTTAWA ON K1N 7E6 | 149.0 | <u>50</u> |
| MARKET CLEANERS LTD. | 286 DALHOUSIE STREET OTTAWA ON K1N 7E6 | 149.0 | <u>50</u> |
| MARKET CLEANERS LTD. | 286 DALHOUSIE STREET OTTAWA ON K1N 7E6 | 149.0 | <u>50</u> |
| DAVID & CHRISTOPHER A. EDWARDS | 215 RIDEAU STREET OTTAWA ON K1N 5X8 | 149.6 | <u>51</u> |
| Department of National Defence RP Ops | Cumberland House 400 Cumberland Street Ottawa ON K1A 0R2 | 153.4 | <u>55</u> |
| Department of National Defence | Cumberland House 400 Cumberland Street Ottawa ON K1A 0R2 | 153.4 | <u>55</u> |
| Department of National Defence | Cumberland House 400 Cumberland Street Ottawa ON | 153.4 | <u>55</u> |
| Department of National Defence | Cumberland House 400 Cumberland Street Ottawa ON K1A 0R2 | 153.4 | <u>55</u> |
| Department of National Defence | Cumberland House 400 Cumberland Street Ottawa ON K1A 0R2 | 153.4 | <u>55</u> |
| City of Ottawa, Public Health | 179 Clarence Street Ottawa ON K1N 5P7 | 155.8 | <u>59</u> |
| City of Ottawa, Public Health Clinical Programs (Sexual Health Center) | 179 Clarence Street Ottawa ON K1N 5P7 | 155.8 | <u>59</u> |
| City of Ottawa, Public Health | 179 Clarence Street Ottawa ON K1N 5P7 | 155.8 | <u>59</u> |
| City of Ottawa, Public Health | 179 Clarence Street Ottawa ON K1N 5P7 | 155.8 | <u>59</u> |

| <u>Site</u> | <u>Address</u> | <u>Distance (m)</u> | <u>Map Key</u> |
|--|--|----------------------------|---------------------------|
| Department of National Defence | Cumberland House 400 Cumberland Street Ottawa ON K1N 8X3 | 162.1 | <u>64</u> |
| Department of National Defence | Cumberland House 400 Cumberland Street Ottawa ON K1N 8X3 | 162.1 | <u>64</u> |
| DEPARTMENT OF NATIONAL DEFENSE | 400 CUMBERLAND STREET OTTAWA ON K1N 8X3 | 162.1 | <u>64</u> |
| Department of National Defence | Cumberland House 400 Cumberland Street Ottawa ON K1N 8X3 | 162.1 | <u>64</u> |
| Department of National Defence | Cumberland House 400 Cumberland Street Ottawa ON K1N 8X3 | 162.1 | <u>64</u> |
| Department of National Defence | Cumberland House 400 Cumberland Street Ottawa ON K1N 8X3 | 162.1 | <u>64</u> |
| The Beer Store | 209 RIDEAU STREET OTTAWA ON K1N 5X8 | 166.2 | <u>68</u> |
| Cityview Rental Services | 180 Murray Street Ottawa ON K1N 5M8 | 177.0 | <u>83</u> |
| OLRT CONSTRUCTORS | RIDEAU STREET & DALHOUSIE STREET OTTAWA ON K1N 5X4 | 179.9 | <u>86</u> |
| ZIPPY PRINT | 227 RIDEAU STREET OTTAWA ON K1N 5X8 | 183.4 | <u>89</u> |
| ZIPPY PRINT | 43-573 227 RIDEAU ST. OTTAWA ON K1N 5X8 | 183.4 | <u>89</u> |
| OCSCC NO.815 | 90 GEORGE STREET OTTAWA ON K1N 0A8 | 188.7 | <u>94</u> |
| CANRIL CORPORATION | 90 GEORGE STREET OTTAWA ON | 188.7 | <u>94</u> |
| OCSCC NO.815 | 90 GEORGE STREET OTTAWA ON K1N 0A8 | 188.7 | <u>94</u> |
| SNC Lavalin O&M | 350 KING EDWARD AVENUE OTTAWA ON K1N 5W6 | 192.1 | <u>98</u> |
| Public Works and Government Services Canada | 350 King Edward Ave. Ottawa ON K0A 0S5 | 192.1 | <u>98</u> |
| BLJC | 350 King Edward Ave. Ottawa ON K1A 0X1 | 192.1 | <u>98</u> |
| AAll Star Plumbing and Heating | 350 King Edward ottawa ON K1A 0X1 | 192.1 | <u>98</u> |
| Public Works and Government Services Canada | 350 King Edward Ave. Ottawa ON K0A 0S5 | 192.1 | <u>98</u> |
| PUBLIC WORKS & GOVERNMENT SERVICES CAN. | BANK OF CANADA BLDG. 350 KING EDWARD AVENUE OTTAWA ON K1A 0X1 | 192.1 | <u>98</u> |
| BROOKFIELD GLOBAL INTEGRATED SERVICES | 350 KING EDWARD AVENUE OTTAWA ON K1N 5W6 | 192.1 | <u>98</u> |
| PUBLIC WORKS CANADA | BANK OF CANADA BUILDING 350 KING EDWARD AVENUE OTTAWA ON K1A 0M3 | 192.1 | <u>98</u> |
| Public Works and Government Services Canada | 350 King Edward Ave. Ottawa ON K1A 0X1 | 192.1 | <u>98</u> |

| Site | Address | Distance (m) | Map Key |
|--|---|---------------------|----------------------------|
| Public Works and Government Services Canada | 350 King Edward Avenue Ottawa ON K1A 0X1 | 192.1 | <u>98</u> |
| GVT. OF CAN. - PUBLIC WORKS CANADA | ARCH & ENG DIV. PLACE DU PORTAGE IV 350 KING EDWARD AVE. OTTAWA ON K1A 0X1 | 192.1 | <u>98</u> |
| PUBLIC WORKS & GOVERNMENT SERVICES CAN. | 350 KING EDWARD AVENUE BANK OF CANADA BUILDING OTTAWA ON K1A 0X1 | 192.1 | <u>98</u> |
| Public Works and Government Services Canada | 350 King Edward Ave. Ottawa ON K1A 0X1 | 192.1 | <u>98</u> |
| SUPPLY&SERVICES CANADA | PUBLIC WORKS CANADA, BLDG SERVICES 350 KING EDWARD BOULEVARD OTTAWA ON K1A 0X1 | 192.1 | <u>98</u> |
| Public Works and Government Services Canada | 350 King Edward Ave. Ottawa ON | 192.1 | <u>98</u> |
| Public Works and Government Services Canada ESDS | 350 King Edward Ave. Ottawa ON K0A 0S5 | 192.1 | <u>98</u> |
| GVT. OF CAN. - PUBLIC WORKS CANADA18-223 | ARCH & ENG DIV. PLACE DU PORTAGE IV 350 KING EDWARD AVE. OTTAWA ON K1A 0X1 | 192.1 | <u>98</u> |
| BROOKFIELD GLOBAL INTEGRATED SERVICES | 350 KING EDWARD AVENUE OTTAWA ON K1N 5W6 | 192.1 | <u>98</u> |
| Public Works and Government Services Canada | 350 King Edward Ave. Ottawa ON K1A 0X1 | 192.1 | <u>98</u> |
| SNC Lavalin O&M | 350 KING EDWARD AVENUE OTTAWA ON | 192.1 | <u>98</u> |
| SUPPLY&SERVICES CANADA 18-166 | PUBLIC WORKS CANADA, BLDG SERVICES 350 KING EDWARD BOULEVARD OTTAWA ON K1A 0X1 | 192.1 | <u>98</u> |
| Public Works and Government Services Canada | 350 King Edward Ave. Ottawa ON K1A 0X1 | 192.1 | <u>98</u> |
| AAll Star Plumbing and Heating | 350 King Edward ottawa ON K1A 0X1 | 192.1 | <u>98</u> |
| SUPPLY & SERVICES CANADA | PRODUCTION SUPPORT 350 KING EDWARD BOULEVARD OTTAWA ON K1A 0X1 | 192.1 | <u>98</u> |
| Public Works and Government Services Canada | 350 King Edward Ave. Ottawa ON K1A 0X1 | 192.1 | <u>98</u> |
| 670662 Ontario Ltd | 55 Byward Market Square Ottawa ON | 205.1 | <u>111</u> |
| AMBIENCE RECORDERS 02-491 | 200 RIDEAU STREET OTTAWA ON K1N 5Y1 | 210.1 | <u>114</u> |
| G - N TAXI LIMITED | 305 CUMBERLAND STREET, OTTAWA, ON K1N 7J1 | 216.0 | <u>118</u> |
| G - N (OUT OF BUS) 16-202 | 305 CUMBERLAND STREET OTTAWA ON K1N 7J1 | 216.0 | <u>118</u> |
| G - N TAXI LIMITED 16-202 | 305 CUMBERLAND STREET OTTAWA ON K1N 7J1 | 216.0 | <u>118</u> |
| G - N TAXI LIMITED | 305 CUMBERLAND STREET OTTAWA ON K1N 7J1 | 216.0 | <u>118</u> |

| <u>Site</u> | <u>Address</u> | <u>Distance (m)</u> | <u>Map Key</u> |
|--|---|----------------------------|----------------------------|
| City of Ottawa | 70 clarence street ottawa ON K1N 5P5 | 218.4 | <u>121</u> |
| City of Ottawa | 70 clarence street ottawa ON K1N 5P5 | 218.4 | <u>121</u> |
| City of Ottawa | 70 clarence street ottawa ON K1N 5P5 | 218.4 | <u>121</u> |
| City of Ottawa | 70 clarence street ottawa ON K1N 5P5 | 218.4 | <u>121</u> |
| OLRT Constructors/Dragados/EllisDon Corp | 117 Rideau Street - Rideau Station (East Entrance) Ottawa ON K1N 5X4 | 219.0 | <u>122</u> |
| OLRT Constructors/Dragados/EllisDon Corp | 117 Rideau Street - Rideau Station (East Entrance) Ottawa ON K1N 5X4 | 219.0 | <u>122</u> |
| DUFRESNE PILING COMPANY (1967) LTD. | 117 RIDEAU STREET OTTAWA ON K1N 5X4 | 219.0 | <u>122</u> |
| RIDEAU COLOR | 168 RIDEAU STREET OTTAWA ON K1W 5X6 | 219.9 | <u>123</u> |
| PHARMACIE BRISSON LTEE | 270 DALHOUSIE STREET OTTAWA ON K1N 7E4 | 220.2 | <u>124</u> |
| Rexall Pharmacy Group Ltd. | 200 Rideau St. Ottawa ON K1N 5Y1 | 222.7 | <u>125</u> |
| Pharma Plus Drugmarts Ltd. | 200 Rideau St. Ottawa ON K1N 5Y1 | 222.7 | <u>125</u> |
| Rexall Pharmacy Group Ltd. | 200 Rideau St. Ottawa ON K1N 5Y1 | 222.7 | <u>125</u> |
| Pharma Plus Drugmarts Ltd. | 200 Rideau St. Ottawa ON K1N 5Y1 | 222.7 | <u>125</u> |
| Dr Roland Leger & Dr Michele Lariviere | 260 Dalhousie, suite 208 Ottawa ON K1N7G2 | 229.4 | <u>132</u> |
| Dr Roland Leger & Dr Michele Lariviere | 260 Dalhousie, suite 208 Ottawa ON K1N7G2 | 229.4 | <u>132</u> |
| Dr Roland Leger & Dr Michele Lariviere | 260 Dalhousie, suite 208 Ottawa ON K1N7G2 | 229.4 | <u>132</u> |
| Dr Roland Leger & Dr Michele Lariviere | 260 Dalhousie, suite 208 Ottawa ON K1N7G2 | 229.4 | <u>132</u> |
| CANADIAN MEDICAL LABORATORIES LIMITED | 260 DALHOUSIE STREET OTTAWA ON K1N 7E4 | 229.4 | <u>132</u> |
| ORLEANS RADIOLOGY SERVICES LIMITED29-203 | PATRICK RDLGY. 260 DALHOUSIE ST.SUIT205 OTTAWA, C/O 2555 ST. JOSEPH BLVD. ORLEANS ON K1N 7E4 | 229.4 | <u>132</u> |
| LABCARE INC. | 260 DALHOUSIE STREET OTTAWA ON K1N 2E4 | 229.4 | <u>132</u> |
| LABCARE INC. | 260 DALHOUSE STREET OTTAWA ON K1N 2E4 | 229.4 | <u>132</u> |
| ORLEANS RADIOLOGY SERVICES LIMITED | PATRICK RDLGY. 260 DALHOUSIE ST.SUIT205 OTTAWA, C/O 2555 ST. JOSEPH BLVD. ORLEANS ON K1N 7E4 | 229.4 | <u>132</u> |

| <u>Site</u> | | <u>Address</u> | <u>Distance (m)</u> | <u>Map Key</u> |
|--------------------------------------|-----|---|----------------------------|----------------------------|
| DISTRICT REALTY | | 1 NICHOLAS STREET OTTAWA ON K1N 5X6 | 233.3 | <u>135</u> |
| youth service bureau | | 147 besserer st ottawa ON K1N 6A7 | 236.2 | <u>138</u> |
| INTERCON REALTY | | 60 GEORGE STREET OTTAWA ON K1N 1J4 | 244.0 | <u>144</u> |
| LIQUOR CONTROL BOARD OF ONTARIO | | 275 RIDEAU STREET OTTAWA ON K1N 5Y2 | 255.2 | <u>152</u> |
| LCBO STORE 38 | | 275 RIDEAU ST OTTAWA ON K1N 5Y2 | 255.2 | <u>152</u> |
| DCR/PHOENIX GROUP OF COMPANIES | | 256 RIDEAU STREET OTTAWA ON | 260.5 | <u>156</u> |
| DCR /PHOENIX DEVELOPMENT CORP LTD | | 256 RIDEAU ST. OTTAWA ON | 260.5 | <u>156</u> |
| PHOTO MINUTES ONT. INC. 346 | 31- | 99 RIDEAU ST. OTTAWA ON K1N 9L8 | 261.0 | <u>157</u> |
| POPULAR PHOTO | | 99 RIDEAU STREET UNIT 5 OTTAWA ON K1N 9L8 | 261.0 | <u>157</u> |
| Les Entreprises Dauray Enterprises | | 99 Rideau Street Ottawa ON K1N 9L8 | 261.0 | <u>157</u> |
| PHOTO MINUTES ONT. INC. | | 99 RIDEAU ST. OTTAWA ON K1N 9L8 | 261.0 | <u>157</u> |
| POPULAR PHOTO | | 99 RIDEAU STREET, UNIT 5 OTTAWA ON K1N 9L8 | 261.0 | <u>157</u> |
| POPULAR PHOTO | | 5-99 RIDEAU STREET OTTAWA ON K1N 9L8 | 261.0 | <u>157</u> |
| RIDEAU CHIROPRACTIC CENTRE | | 445 CUMBERLAND STREET OTTAWA ON K1N 7J6 | 270.3 | <u>165</u> |
| RIDEAU CHIROPRACTIC CENTRE | | 445 CUMBERLAND STREET OTTAWA ON K1N 7J6 | 270.3 | <u>165</u> |
| RIDEAU CHIROPRACTIC CENTRE | | 445 CUMBERLAND STREET OTTAWA ON K1N 7J6 | 270.3 | <u>165</u> |
| RIDEAU CHIROPRACTIC CENTRE | | 445 CUMBERLAND OTTAWA ON K1N 7J6 | 270.3 | <u>165</u> |
| RIDEAU CHIROPRACTIC CENTRE | | 445 CUMBERLAND STREET OTTAWA ON K1N 7J6 | 270.3 | <u>165</u> |
| RIDEAU CHIROPRACTIC CENTRE 33-710 | | 445 CUMBERLAND OTTAWA ON K1N 7J6 | 270.3 | <u>165</u> |
| We Care Home Health Services | | 256 King Edward Avenue Ottawa ON K1N 7M1 | 276.3 | <u>171</u> |
| We Care Home Health Services | | 256 King Edward Avenue Ottawa ON K1N 7M1 | 276.3 | <u>171</u> |
| We Care Home Health Services | | 256 King Edward Avenue Ottawa ON K1N 7M1 | 276.3 | <u>171</u> |
| Shepherds of good hope | | 256 King Edward ottawa ON K1N 7M1 | 276.3 | <u>171</u> |

| <u>Site</u> | <u>Address</u> | <u>Distance (m)</u> | <u>Map Key</u> |
|--|--|----------------------------|----------------------------|
| OTTAWA SCHOOL OF ART | 35 George Street Ottawa ON K1N 8W5 | 284.9 | <u>188</u> |
| OTTAWA SCHOOL OF ART | 35 George Street Ottawa ON K1N 8W5 | 284.9 | <u>188</u> |
| OTTAWA SCHOOL OF ART | 35 George Street Ottawa ON | 284.9 | <u>188</u> |
| OTTAWA SCHOOL OF ART | 35 George Street Ottawa ON K1N 8W5 | 284.9 | <u>188</u> |
| OTTAWA SCHOOL OF ART 29-531 | 35 GEORGE STREET OTTAWA ON K1N 8W5 | 284.9 | <u>188</u> |
| OTTAWA SCHOOL OF ART | 35 GEORGE STREET OTTAWA ON K1N 8W5 | 284.9 | <u>188</u> |
| OTTAWA SCHOOL OF ART | 35 George Street Ottawa ON K1N 8W5 | 284.9 | <u>188</u> |
| OTTAWA SCHOOL OF ART | 35 George Street Ottawa ON K1N 8W5 | 284.9 | <u>188</u> |
| OTTAWA SCHOOL OF ART | 35 George Street Ottawa ON K1N 8W5 | 284.9 | <u>188</u> |
| OTTAWA SCHOOL OF ART | 35 George Street Ottawa ON K1N 8W5 | 284.9 | <u>188</u> |
| OTTAWA SCHOOL OF ART | 35 George Street Ottawa ON K1N 8W5 | 284.9 | <u>188</u> |
| GVT OF CAN-HEALTH&WELFARE CAN.MED.16-296 | SER.BR,HEALTH UNIT#8,ALBION EXE.CTR 14 FL., 25NICHOLAS ST,C/O 301 ELGIN ST OTTAWA ON K1A 0L3 | 289.1 | <u>198</u> |
| HEALTH AND WELFARE CANADA | 25 NICHOLAS STREET, 14TH FLOOR HEALTH UNIT#8, ALBION EXECUTIVE CENTRE_ OTTAWA ON K1N 9M7 | 289.1 | <u>198</u> |
| HEALTH AND WELFARE CANADA | HEALTH UNIT#8, ALBION EXEC. CENTRE 25 NICHOLAS ST. (GST), 14TH FLOOR OTTAWA ON K1N 9M7 | 289.1 | <u>198</u> |
| MORGUARD INVESTMENTS LTD. | 47 CLARENCE STREET OTTAWA ON | 293.6 | <u>206</u> |
| Public Works and Government Services Canada | 47 CLARENCE STREET OTTAWA ON K1N 9K1 | 293.6 | <u>206</u> |
| Public Works and Government Services Canada | 47 CLARENCE STREET OTTAWA ON K1N 9K1 | 293.6 | <u>206</u> |
| MORGUARD INVESTMENTS | 47 CLARENCE STREET OTTAWA ON K1N 5P4 | 293.6 | <u>206</u> |
| Morguard Investment Ltd. | Time Square, 47 Clarence Street Ottawa ON K1N 9K1 | 293.6 | <u>206</u> |
| Public Works and Government Services Canada | 47 CLARENCE STREET OTTAWA ON K1N 9K1 | 293.6 | <u>206</u> |
| Mallika International Limited | 261,St. Patrick Street Ottawa ON K1N5K4 | 299.7 | <u>208</u> |
| Mallika International Limited | 261,St. Patrick Street Ottawa ON K1N5K4 | 299.7 | <u>208</u> |
| BROWNS CLEANERS AND TAILORS LTD. | 261 ST. PATRICK ST. OTTAWA ON K1N 5K4 | 299.7 | <u>208</u> |

| <u>Site</u> | <u>Address</u> | <u>Distance (m)</u> | <u>Map Key</u> |
|----------------------------------|--|---------------------|---------------------|
| Mallika International Limited | 261, St. Patrick Street Ottawa ON K1N 5K4 | 299.7 | 208 |
| Mallika International Limited | 261, St. Patrick Street Ottawa ON K1N 5K4 | 299.7 | 208 |
| LA BOUTIQUE DU NETTOYEUR | 261 ST-PATRICK OTTAWA ON K1N 5K4 | 299.7 | 208 |
| BROWNS CLEANERS AND TAILORS LTD. | 261 ST. PATRICK ST. OTTAWA ON K1N 5K4 | 299.7 | 208 |
| Mallika International Limited | 261, St. Patrick Street Ottawa ON | 299.7 | 208 |
| BROWNS CLEANERS AND TAILORS LTD. | 261 ST. PATRICK ST. OTTAWA ON K1N 5K4 | 299.7 | 208 |

HINC - TSSA Historic Incidents

A search of the HINC database, dated 2006-June 2009* has found that there are 6 HINC site(s) within approximately 0.30 kilometers of the project property.

| <u>Site</u> | <u>Address</u> | <u>Distance (m)</u> | <u>Map Key</u> |
|-------------|--|---------------------|---------------------|
| | INTERSECTION OF CUMBERLAND STREET & YORK STREET OTTAWA ON | 115.7 | 30 |
| | 45 WILLIAMS STREET OTTAWA ON | 165.0 | 65 |
| | 151 RIDEAU ST OTTAWA ON K1N 5X4 | 173.9 | 78 |
| | 200 RIDEAU STREET OTTAWA ON | 210.1 | 114 |
| | 195 GEORGE STREET OTTAWA ON K1N 5W6 | 229.0 | 131 |
| | 42 YORK STREET OTTAWA ON K1N 5S6 | 267.2 | 162 |

INC - TSSA Incidents

A search of the INC database, dated Feb 28, 2017 has found that there are 5 INC site(s) within approximately 0.30 kilometers of the project property.

| <u>Site</u> | <u>Address</u> | <u>Distance (m)</u> | <u>Map Key</u> |
|-------------|---|---------------------|---------------------|
| | 374 DALHOUSIE STREET, OTTAWA ON | 141.2 | 45 |
| | 85 Clarence Street, Ottawa, Sygon ON | 190.9 | 96 |
| | 302 CUMBERLAND STREET, OTTAWA ON | 200.5 | 104 |
| | 55 Byward Market Square, Ottawa ON K1N 9C3 | 207.0 | 113 |

| <u>Site</u> | <u>Address</u> | <u>Distance (m)</u> | <u>Map Key</u> |
|-------------|--|---------------------|----------------------------|
| | 76 Murray Street, Ottawa ON K1N 5M6 | 258.9 | <u>155</u> |

NPCB - National PCB Inventory

A search of the NPCB database, dated 1988-2008* has found that there are 2 NPCB site(s) within approximately 0.30 kilometers of the project property.

| <u>Site</u> | <u>Address</u> | <u>Distance (m)</u> | <u>Map Key</u> |
|-------------|--|---------------------|--------------------------|
| CHEZ FM | 126 YORK STREET YORK STREET OTTAWA ON K1N 5T5 | 35.5 | <u>3</u> |
| CHEZ FM | 126 YORK STREET OTTAWA ON K1N 5T5 | 35.5 | <u>3</u> |

PES - Pesticide Register

A search of the PES database, dated 1988-Aug 2017 has found that there are 8 PES site(s) within approximately 0.30 kilometers of the project property.

| <u>Site</u> | <u>Address</u> | <u>Distance (m)</u> | <u>Map Key</u> |
|--|--|---------------------|----------------------------|
| TRUDEL HARDWARE CO. LTD | 140 GEORGE ST OTTAWA ON K1N5W4 | 81.9 | <u>19</u> |
| TRUDEL HARDWARE CO. LTD | 140 GEORGE ST OTTAWA ON K1N 5W4 | 81.9 | <u>19</u> |
| TRUDEL HARDWARE CO. LTD | 140 GEORGE ST OTTAWA ON K1N 5W4 | 81.9 | <u>19</u> |
| GIANT TIGER STORE # 1 - TORA OTTAWA LTD | 98 GEORGE ST OTTAWA ON K1N 5W2 | 107.3 | <u>26</u> |
| GIANT TIGER STORE # 1 - TORA OTTAWA LTD | 98 GEORGE ST OTTAWA ON K1N 5W2 | 107.3 | <u>26</u> |
| GIANT TIGER STORE # 1 - TORA OTTAWA LTD | 98 GEORGE ST OTTAWA ON K1N 5W2 | 107.3 | <u>26</u> |
| METRO ONTARIO INC O/A METRO/FOOD BASICS # 250 | 245 RIDEAU STREET OTTAWA ON K1N 5Y2 | 210.6 | <u>115</u> |
| METRO ONTARIO INC O/A METRO/FOOD BASICS # 250 | 245 Rideau Street Ottawa ON K1N 5Y2 | 210.6 | <u>115</u> |

PINC - TSSA Pipeline Incidents

A search of the PINC database, dated Feb 28, 2017 has found that there are 2 PINC site(s) within approximately 0.30 kilometers of the project property.

| <u>Site</u> | <u>Address</u> | <u>Distance (m)</u> | <u>Map Key</u> |
|-------------|---------------------------------|---------------------|----------------------------|
| | 242 RIDEAU STREET, OTTAWA ON | 243.3 | <u>142</u> |

| <u>Site</u> | <u>Address</u> | <u>Distance (m)</u> | <u>Map Key</u> |
|-------------|---------------------------------|---------------------|----------------------------|
| | 115 Rideau Street, Ottawa ON | 249.5 | <u>147</u> |

PRT - Private and Retail Fuel Storage Tanks

A search of the PRT database, dated 1989-1996* has found that there are 3 PRT site(s) within approximately 0.30 kilometers of the project property.

| <u>Site</u> | <u>Address</u> | <u>Distance (m)</u> | <u>Map Key</u> |
|--|---|---------------------|----------------------------|
| PUBLIC WORKS CANADA NATIONAL CAPITAL DISTRICT THREE | 350 KING EDWARD AV OTTAWA ON K1A 0X1 | 192.1 | <u>98</u> |
| G N TAXI LTD | 305 CUMBERLAND ST OTTAWA ON K1N7J1 | 216.0 | <u>118</u> |
| | 305 CUMBERLAND ST. OTTAWA ON | 216.0 | <u>118</u> |

PTTW - Permit to Take Water

A search of the PTTW database, dated 1994-Sep 2017 has found that there are 1 PTTW site(s) within approximately 0.30 kilometers of the project property.

| <u>Site</u> | <u>Address</u> | <u>Distance (m)</u> | <u>Map Key</u> |
|---------------------------|--------------------------------------|---------------------|---------------------------|
| Urban Capital (York) Inc. | 180 York Street Ottawa ON K1N 1J6 | 134.4 | <u>39</u> |

RSC - Record of Site Condition

A search of the RSC database, dated 1997-Sept 2001, Oct 2004-Aug 2017 has found that there are 3 RSC site(s) within approximately 0.30 kilometers of the project property.

| <u>Site</u> | <u>Address</u> | <u>Distance (m)</u> | <u>Map Key</u> |
|--------------------------|---|---------------------|----------------------------|
| | 325 DALHOUSIE STREET, OTTAWA, ON K1N 7G1 Ottawa ON | 39.0 | <u>5</u> |
| 90 George Street Limited | 135 Rideau Street, Ottawa, Ontario, ON K1N 5X4 | 205.3 | <u>112</u> |
| | 114-126 RIDEAU STREET, OTTAWA, ON K1N 9J1 Ottawa ON | 236.3 | <u>139</u> |

SCT - Scott's Manufacturing Directory

A search of the SCT database, dated 1992-Mar 2011* has found that there are 39 SCT site(s) within approximately 0.30 kilometers of the project property.

| <u>Site</u> | <u>Address</u> | <u>Distance (m)</u> | <u>Map Key</u> |
|------------------------------|---|---------------------|--------------------------|
| Aviation Publishers Co. Ltd. | 126 York St Unit B11 Ottawa ON K1N 5T5 | 35.5 | <u>3</u> |

| <u>Site</u> | <u>Address</u> | <u>Distance (m)</u> | <u>Map Key</u> |
|--------------------------------|---|----------------------------|----------------------------|
| Magmic Games Inc. | 126 York St Floor 4 Ottawa ON K1N 5T5 | 35.5 | <u>3</u> |
| VMI Medical Inc. | 126 York St Floor 4 Ottawa ON K1N 5T5 | 35.5 | <u>3</u> |
| Tea Party | 119 York St Unit 1 Ottawa ON K1N 5T4 | 55.3 | <u>9</u> |
| Trudel Home Hardware | 140 George St Ottawa ON K1N 5W4 | 81.9 | <u>19</u> |
| Dubé Marcel | 164 Clarence St Ottawa ON K1N 5P8 | 87.2 | <u>22</u> |
| C.I.G.C Services conseils inc. | 160 George St Suite 2404 Ottawa ON K1N 9M2 | 121.6 | <u>33</u> |
| Les Éditions David Inc. | 335B Cumberland St Ottawa ON K1N 7J3 | 137.5 | <u>41</u> |
| Stubbe Chocolates | 375 Dalhousie St Ottawa ON K1N 9L3 | 139.4 | <u>43</u> |
| Axentra Corporation | 377 Dalhousie St Unit 210 Ottawa ON K1N 9N8 | 153.5 | <u>56</u> |
| DNA13 Inc. | 283 Dalhousie St Suite 300 Ottawa ON K1N 7E5 | 158.6 | <u>61</u> |
| CAPITAL PUBLISHERS | 400 CUMBERLAND ST OTTAWA ON K1N 8X3 | 162.1 | <u>64</u> |
| WHERE - OTTAWA HULL | 400 CUMBERLAND ST OTTAWA ON K1N 8X3 | 162.1 | <u>64</u> |
| Industry Images Inc. | 78 George St Suite 301 Ottawa ON K1N 5W1 | 177.8 | <u>85</u> |
| Aubrey's Meats | 59 York St Ottawa ON K1N 9B7 | 187.5 | <u>93</u> |
| Enviro Copies | 404 Dalhousie St Ottawa ON K1N 9J9 | 199.6 | <u>103</u> |
| Rytec Printing | 404 Dalhousie St Ottawa ON K1N 9J9 | 199.6 | <u>103</u> |
| Rytec Printing | 404 Dalhousie St Ottawa ON K1N 9J9 | 199.6 | <u>103</u> |
| Rocky Mountain Chocolate | 55 By Ward Market Sq Ottawa ON K1N 9C3 | 207.0 | <u>113</u> |
| Rocky Mountain Chocolate | 55 Byward Market Sq Ottawa ON K1N 9C3 | 207.0 | <u>113</u> |
| Spade Media Inc. | 267 Dalhousie St Suite 2 Ottawa ON K1N 7E3 | 211.3 | <u>117</u> |
| MARIGOLD JEWELLERS | 266 DALHOUSIE ST OTTAWA ON K1N 7E4 | 229.4 | <u>132</u> |
| Marigold Design Studio Ltd. | 266 Dalhousie St Ottawa ON K1N 7E4 | 229.4 | <u>132</u> |
| Jurisfemme | 1 Nicholas St Suite 604 Ottawa ON K1N 7B7 | 241.9 | <u>141</u> |

| <u>Site</u> | <u>Address</u> | <u>Distance (m)</u> | <u>Map Key</u> |
|-------------------------------|--|----------------------------|----------------------------|
| Canadian Council for | 1 Nicholas St Suite 300 Ottawa ON K1N 7B7 | 241.9 | <u>141</u> |
| Human Rights Internet | 1 Nicholas St Suite 1105 Ottawa ON K1N 7B7 | 241.9 | <u>141</u> |
| CANADIAN ARCTIC RESOURCES | 1 NICHOLAS ST SUITE 1100 OTTAWA ON K1N 7B7 | 241.9 | <u>141</u> |
| Animal Nutrition Assn Cda | 109 Murray St Unit 2 Ottawa ON K1N 5M5 | 243.4 | <u>143</u> |
| COMPUTER PAPER (THE) | 303-260 ST PATRICK ST OTTAWA ON K1N 5K5 | 249.0 | <u>146</u> |
| Maison Antoine & Taillefer | 201-260 St. Patrick St Ottawa ON K1N 5K5 | 249.0 | <u>146</u> |
| THE COMPUTER PAPER | 260 St Patrick St Suite 303 Ottawa ON K1N 5K5 | 249.0 | <u>146</u> |
| IDEAL STAMPS | 260 ST PATRICK ST OTTAWA ON K1N 5K5 | 249.0 | <u>146</u> |
| The Computer Paper Inc. | 260 St Patrick St Suite 303 Ottawa ON K1N 5K5 | 249.0 | <u>146</u> |
| DALHOUSIE CANDIES & GIFTS | 258 DALHOUSIE ST OTTAWA ON K1N 7E4 | 262.5 | <u>159</u> |
| Regroupement des Éditeurs | 265 St. Patrick St Unit B Ottawa ON K1N 5K4 | 284.6 | <u>187</u> |
| LE DROIT | 47 Clarence St Suite 222 Ottawa ON K1N 9K1 | 293.6 | <u>206</u> |
| Journaux Régionaux GESCA Inc. | 47 Clarence St Suite 222 Ottawa ON K1N 9K1 | 293.6 | <u>206</u> |
| LE DROIT DIV. GROUPE UNIMEDIA | 47 CLARENCE ST ROOM 222 OTTAWA ON K1N 9K1 | 293.6 | <u>206</u> |
| TrialStat Corporation | 47 Clarence St Suite 410 Ottawa ON K1N 9K1 | 293.6 | <u>206</u> |

SPL - Ontario Spills

A search of the SPL database, dated 1988-Jun 2017 has found that there are 37 SPL site(s) within approximately 0.30 kilometers of the project property.

| <u>Site</u> | <u>Address</u> | <u>Distance (m)</u> | <u>Map Key</u> |
|---------------------------|--|----------------------------|---------------------------|
| PDCL<UNOFFICIAL> | 101 York St. Ottawa ON | 56.3 | <u>10</u> |
| PRIVATE OWNER | 130 GEORGE STREET MOTOR VEHICLE (OPERATING FLUID) OTTAWA CITY ON K1N 5W4 | 80.1 | <u>18</u> |
| Clean Water Works Inc. | 350 Dalhousie St. Ottawa ON | 85.0 | <u>21</u> |
| 360Lofts Inc.<UNOFFICIAL> | 358 Cumerland St Ottawa ON | 94.4 | <u>23</u> |

| <u>Site</u> | <u>Address</u> | <u>Distance (m)</u> | <u>Map Key</u> |
|---|---|----------------------------|----------------------------|
| Enbridge Gas Distribution Inc. | York & Cumberland Ottawa ON | 117.2 | <u>32</u> |
| W. O. Stinson & Son Limited | 374 Dalhousie St Ottawa ON K1N 7G3 | 141.2 | <u>45</u> |
| PRIVATE BUSINESS | THE BOOKMARKET 374 DALHOUSIE ST., OTTAWA STORAGE TANK OTTAWA CITY ON K1N 7G3 | 141.2 | <u>45</u> |
| PRIVATE BUSINESS | THE BOOKMARKET (613-241-1753/824- 4296), 374 DALHOUSIE STORAGE TANK OTTAWA CITY ON K1N 7G3 | 141.2 | <u>45</u> |
| OTTAWA, THE CITY OF | RICHMOND PUMP STATION, 63 YORK ST, RICHMOND, CARP RIVER SANITARY SEWER SYSTEM OTTAWA CITY ON K1N 5T2 | 146.3 | <u>49</u> |
| City of Ottawa | 63 York Street, Richmond Ottawa ON K1N 5T2 | 146.3 | <u>49</u> |
| Societe de Transport de L'Outaouais | 215 Rideau St Ottawa ON | 149.6 | <u>51</u> |
| Rothsay, A Member of Maple Leaf Foods Inc. | 61 York Street Ottawa ON | 159.0 | <u>62</u> |
| SILT ROAD CAFE. | SILT ROAD CAFE, 47 WILLIAM ST. 47 WILLIAM ST., OTTAWA OTTAWA CITY ON K1N 6Z9 | 165.3 | <u>66</u> |
| Enbridge Gas Distribution Inc. | 31 Williams Street Ottawa ON | 174.7 | <u>79</u> |
| HOME HEATING FUEL DELIVERY COM | 59 WILLIAM STREET TANK TRUCK (CARGO) OTTAWA CITY ON K1N 6Z9 | 176.7 | <u>81</u> |
| | 51 & 53 William Street Ottawa ON K1N 6Z9 | 176.7 | <u>82</u> |
| Mark Mikehale<UNOFFICIAL> | 310 Cumberland Street Ottawa ON K1N 7H9 | 182.3 | <u>88</u> |
| Mark Mikhael | 308 Cumberland St Ottawa ON K1N 7H9 | 187.2 | <u>92</u> |
| PUBLIC WORKS CANADA | 350 KING EDWARD STREET STORAGE TANK OTTAWA CITY ON K1A 0X1 | 192.1 | <u>98</u> |
| City of Ottawa | Rideau St/Nicholas St.<UNOFFICIAL> Ottawa ON | 216.2 | <u>119</u> |
| TRANSPORT TRUCK | RIDEAU ST/NICHOLAS ST MOTOR VEHICLE (OPERATING FLUID) OTTAWA CITY ON | 216.2 | <u>119</u> |
| City of Ottawa | Intersection of Nicholas St. and Rideau St. Ottawa ON | 216.2 | <u>119</u> |
| O.C. TRANSPOR | ON RIDEAU WESTBOUND JUST EAST OF NICHOLAS. 164 COLLANADE OTTAWA ON | 216.2 | <u>119</u> |
| PUC | 70 CLARENCE STREET OTTAWA CITY ON | 218.4 | <u>121</u> |
| FRANCIS FUELS | 149 BESSEVER TANK TRUCK (CARGO) OTTAWA CITY ON K1N 6A7 | 236.2 | <u>138</u> |
| | 62 George St, Downtown Ottawa ON | 236.9 | <u>140</u> |
| | Claridge Plaza, 242 Rideau Street Ottawa ON | 243.3 | <u>142</u> |

| <u>Site</u> | <u>Address</u> | <u>Distance (m)</u> | <u>Map Key</u> |
|--------------------------------|--|----------------------------|----------------------------|
| ZACK'S DINER | SW CORNER OF CLARENCE AND BYWARD STREETS OTTAWA CITY ON | 252.9 | <u>150</u> |
| PETRO-CANADA | 292 KING EDWARD SERVICE STATION OTTAWA CITY ON | 258.1 | <u>154</u> |
| Enbridge Gas Distribution Inc. | 76 Murraby Street Ottawa ON K1N 5M6 | 258.9 | <u>155</u> |
| City of Ottawa | 256 Rideau Street Ottawa ON K1N 5Y3 | 260.5 | <u>156</u> |
| OTTAWA TRANSIT | YORK RD/KING EDWARD ST. BUS OTTAWA CITY ON | 263.9 | <u>160</u> |
| PUC | YORK ST. & KING EDWARD AVE. OTTAWA CITY ON | 263.9 | <u>160</u> |
| PRIVATE OWNER | LOW RATE PUBLIC PARKING LOT AT 85 MURRAY ST. MOTOR VEHICLE (OPERATING FLUID) OTTAWA CITY ON K1N 5M5 | 275.2 | <u>168</u> |
| Enbridge Gas Distribution Inc. | George Street at King Edward Ave Ottawa ON | 280.0 | <u>179</u> |
| TRANSPORT TRUCK | KINGEDWARD STREET & CLARENCE ST. MOTOR VEHICLE (OPERATING FLUID) OTTAWA CITY ON | 283.8 | <u>184</u> |
| OTTAWA-CARLETON, R.M. OF | C/B AT NICHOLAS ST & BESSERER ST MOTOR VEHICLE (OPERATING FLUID) OTTAWA CITY ON | 287.5 | <u>194</u> |

WWIS - Water Well Information System

A search of the WWIS database, dated Mar 31, 2017 has found that there are 19 WWIS site(s) within approximately 0.30 kilometers of the project property.

| <u>Site</u> | <u>Address</u> | <u>Distance (m)</u> | <u>Map Key</u> |
|--------------------|-----------------------|----------------------------|----------------------------|
| | OTTAWA ON | 28.4 | <u>2</u> |
| | OTTAWA ON | 45.8 | <u>7</u> |
| | OTTAWA ON | 64.8 | <u>14</u> |
| | OTTAWA ON | 67.2 | <u>15</u> |
| | Ottawa ON | 184.9 | <u>91</u> |
| | OTTAWA ON | 198.1 | <u>101</u> |
| | Ottawa ON | 203.8 | <u>109</u> |
| | Ottawa ON | 246.4 | <u>145</u> |
| | Ottawa ON | 276.3 | <u>170</u> |

| <u>Site</u> | <u>Address</u> | <u>Distance (m)</u> | <u>Map Key</u> |
|--------------------|-----------------------|----------------------------|----------------------------|
| | | 280.1 | <u>180</u> |
| | Ottawa ON | | |
| | | 280.6 | <u>181</u> |
| | OTTAWA ON | | |
| | | 282.9 | <u>183</u> |
| | Ottawa ON | | |
| | | 285.0 | <u>189</u> |
| | OTTAWA ON | | |
| | | 285.6 | <u>191</u> |
| | OTTAWA ON | | |
| | | 287.2 | <u>192</u> |
| | ON | | |
| | | 287.7 | <u>195</u> |
| | OTTAWA ON | | |
| | | 291.8 | <u>203</u> |
| | Ottawa ON | | |
| | | 292.3 | <u>204</u> |
| | ON | | |
| | | 292.3 | <u>204</u> |
| | OTTAWA ON | | |

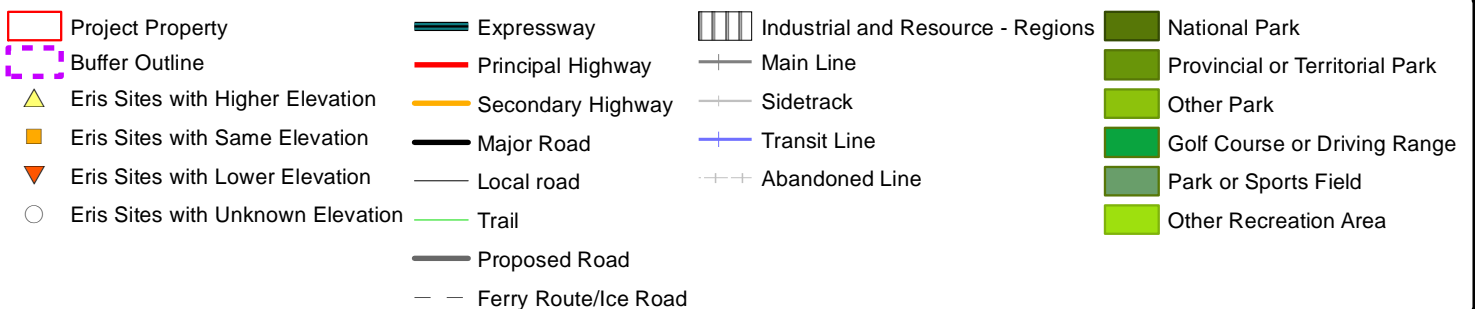
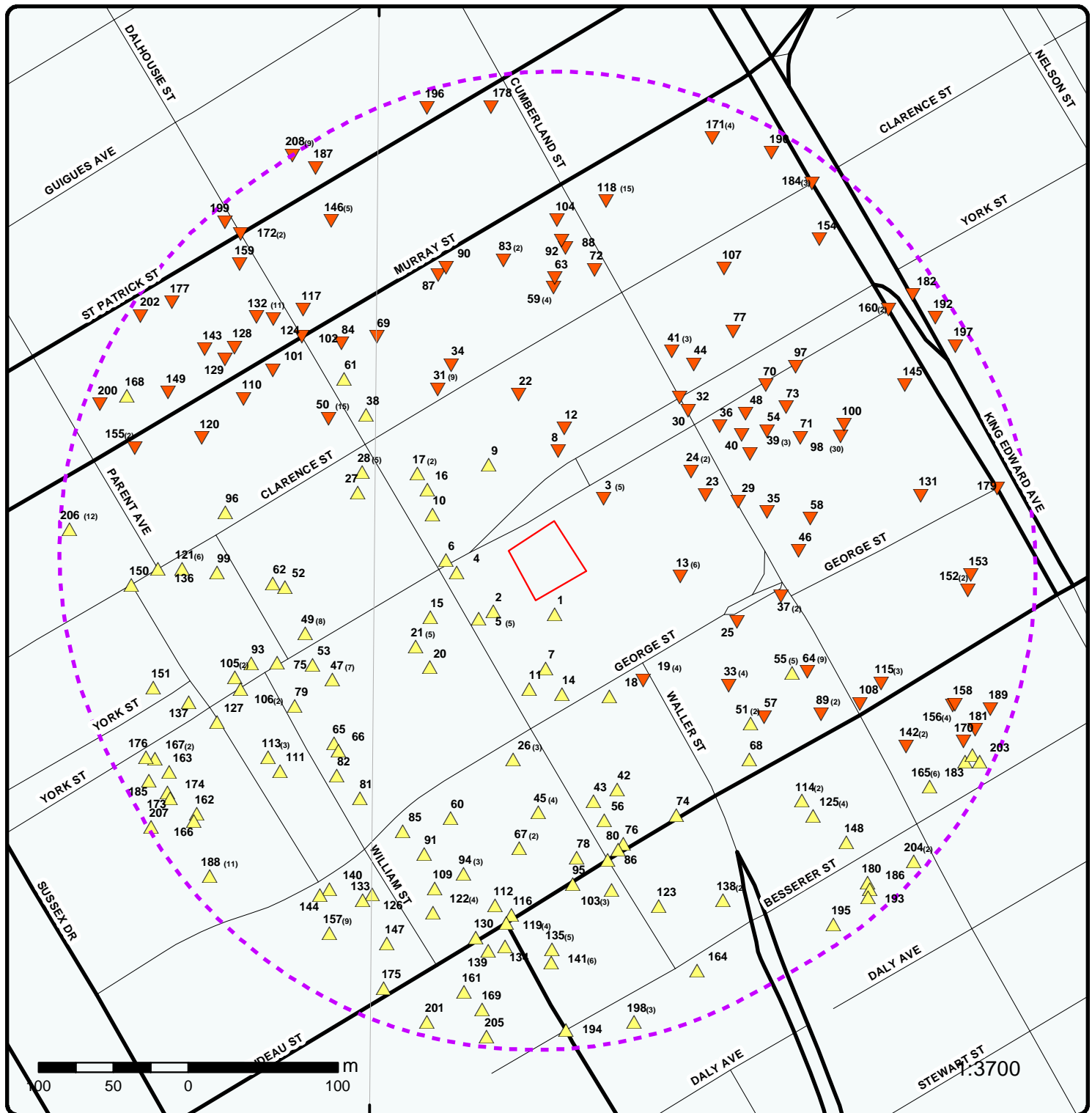

75°42'W

45°25'30"N

45°25'30"N



Aerial (2002)

Address: 116 York St, Ottawa, ON, K1N5T5

Source: ESRI World Imagery

Order No: 20171101015



© ERIS Information Limited Partnership

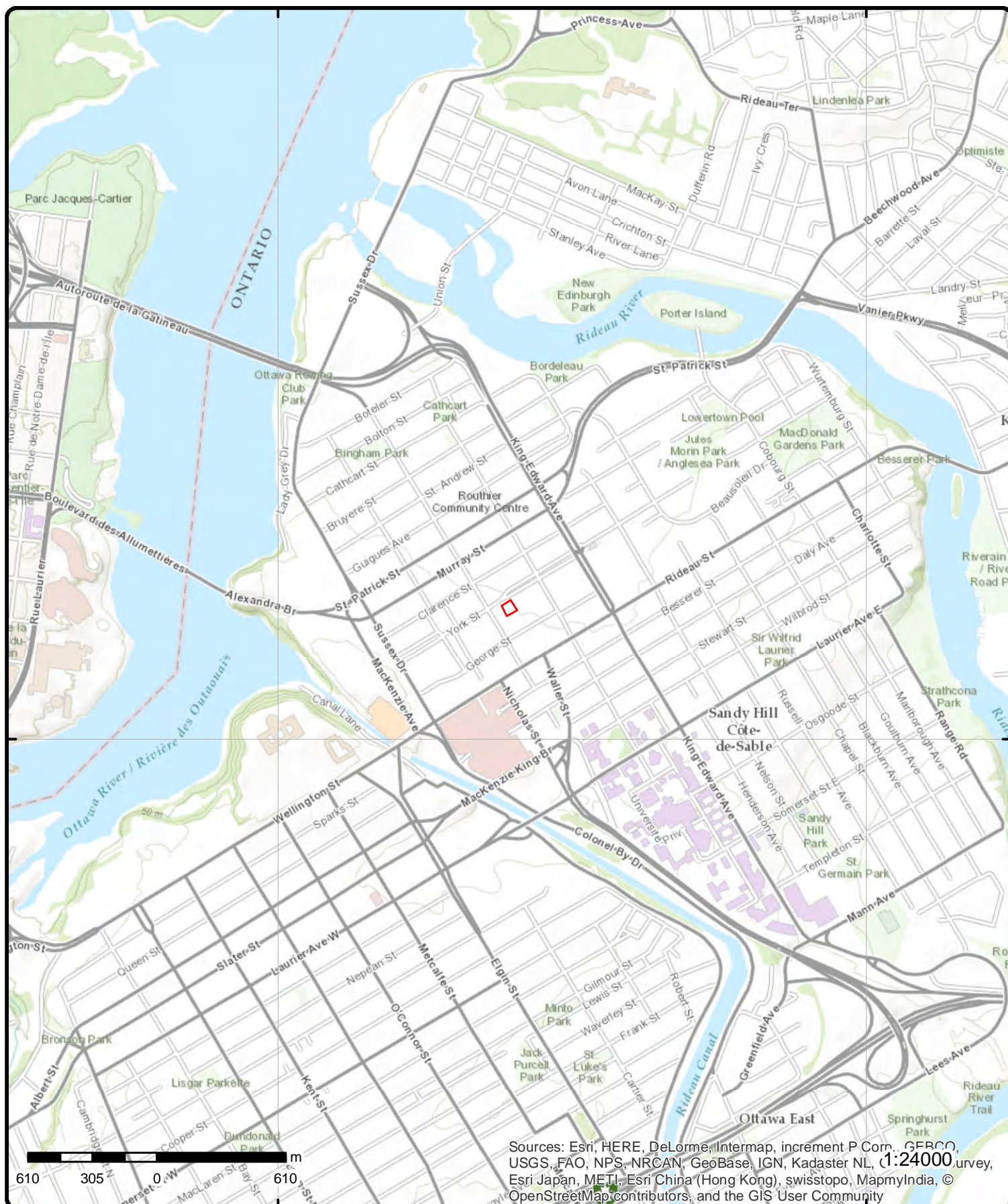

Topographic Map

Address: 116 York St, Ottawa, ON, K1N5T5

Source: ESRI World Topographic Map

Order No: 20171101015



© ERIS Information Limited Partnership

Detail Report

| Map Key | Number of Records | Direction/ Distance (m) | Elevation (m) | Site | DB |
|-------------------|-------------------|----------------------------|------------------|------------------|-----|
| 1 | 1 of 1 | S/14.1 | 64.1 | n/a Ottawa ON | EHS |

Postal Code:

City:

Address2:

Address1:

Provstate:

Order No.:

20120507020

Addit. Info Ordered::

Report Date:

5/14/2012 2:27:05 PM

Report Type:

Custom Report

Search Radius (km):

0.25

| | | | | | |
|-------------------|--------|---------|------|-----------|------|
| 2 | 1 of 1 | SW/28.4 | 64.9 | OTTAWA ON | WWIS |
|-------------------|--------|---------|------|-----------|------|

Well ID:

7186511

Construction Date:

Primary Water Use:

Monitoring and Test Hole

Sec. Water Use:

0

Final Well Status:

Observation Wells

Water Type:

Casing Material:

Audit No:

Z152890

Tag:

A135182

Construction Method:

Elevation (m):

Elevation Reliability:

Depth to Bedrock:

Well Depth:

Overburden/Bedrock:

Pump Rate:

Static Water Level:

Flowing (Y/N):

Flow Rate:

Clear/Cloudy:

Data Entry Status:

Data Src:

Date Received:

9/4/2012

Selected Flag:

1

Abandonment Rec:

Contractor:

7241

Form Version:

7

Owner:

Street Name:

325 DALHOUSIE ST

County:

OTTAWA-CARLETON

Municipality:

OTTAWA CITY

Site Info:

Lot:

Concession:

Concession Name:

Easting NAD83:

Northing NAD83:

Zone:

UTM Reliability:

Bore Hole Information

Bore Hole ID:

1004147956

DP2BR:

Code OB:

Code OB Desc:

Open Hole:

Elevation:

61.328849

Elevrc:

Remarks:

Elevrc Desc:

Location Source Date:

Improvement Location Source:

Improvement Location Method:

Source Revision Comment:

Spatial Status:

Cluster Kind:

UTMRC:

3

UTMRC Desc:

margin of error : 10 - 30 m

Location Method:

digit

Org CS:

UTM83

Date Completed:

7/20/2012

| Map Key | Number of Records | Direction/ Distance (m) | Elevation (m) | Site | DB |
|---|----------------------|----------------------------|------------------|------|----|
| Supplier Comment: | | | | | |
| <u>Overburden and Bedrock Materials Interval</u> | | | | | |
| Formation ID: | | 1004419600 | | | |
| Layer: | | 1 | | | |
| Color: | | 6 | | | |
| General Color: | | BROWN | | | |
| Mat1: | | 28 | | | |
| Most Common Material: | | SAND | | | |
| Mat2: | | 11 | | | |
| Other Materials: | | GRAVEL | | | |
| Mat3: | | 85 | | | |
| Other Materials: | | SOFT | | | |
| Formation Top Depth: | | 0.00 | | | |
| Formation End Depth: | | 3.10 | | | |
| Formation End Depth UOM: | | m | | | |
| Formation ID: | | 1004419601 | | | |
| Layer: | | 2 | | | |
| Color: | | 6 | | | |
| General Color: | | BROWN | | | |
| Mat1: | | 05 | | | |
| Most Common Material: | | CLAY | | | |
| Mat2: | | 28 | | | |
| Other Materials: | | SAND | | | |
| Mat3: | | 73 | | | |
| Other Materials: | | HARD | | | |
| Formation Top Depth: | | 3.10 | | | |
| Formation End Depth: | | 4.57 | | | |
| Formation End Depth UOM: | | m | | | |
| <u>Annular Space/Abandonment Sealing Record</u> | | | | | |
| Plug ID: | | 1004419609 | | | |
| Layer: | | 1 | | | |
| Plug From: | | 0.00 | | | |
| Plug To: | | 0.31 | | | |
| Plug Depth UOM: | | m | | | |
| Plug ID: | | 1004419610 | | | |
| Layer: | | 2 | | | |
| Plug From: | | 0.31 | | | |
| Plug To: | | 1.22 | | | |
| Plug Depth UOM: | | m | | | |
| Plug ID: | | 1004419611 | | | |
| Layer: | | 3 | | | |
| Plug From: | | 1.22 | | | |
| Plug To: | | 4.57 | | | |
| Plug Depth UOM: | | m | | | |
| <u>Method of Construction & Well Use</u> | | | | | |
| Method Construction ID: | | 1004419608 | | | |
| Method Construction Code: | | B | | | |
| Method Construction: | | Other Method | | | |
| Other Method Construction: | | DIRECT PUSH | | | |

| Map Key | Number of Records | Direction/ Distance (m) | Elevation (m) | Site | DB |
|--|----------------------|------------------------------------|------------------|--|-------------|
| <u>Pipe Information</u> | | | | | |
| Pipe ID: | | 1004419599 | | | |
| Casing No: | | 0 | | | |
| Comment: | | | | | |
| Alt Name: | | | | | |
| <u>Construction Record - Casing</u> | | | | | |
| Casing ID: | | 1004419604 | | | |
| Layer: | | 1 | | | |
| Material: | | 5 | | | |
| Open Hole or Material: | | PLASTIC | | | |
| Depth From: | | 0.00 | | | |
| Depth To: | | 1.50 | | | |
| Casing Diameter: | | 4.03 | | | |
| Casing Diameter UOM: | | cm | | | |
| Casing Depth UOM: | | m | | | |
| <u>Construction Record - Screen</u> | | | | | |
| Screen ID: | | 1004419605 | | | |
| Layer: | | 1 | | | |
| Slot: | | 10 | | | |
| Screen Top Depth: | | 1.50 | | | |
| Screen End Depth: | | 4.57 | | | |
| Screen Material: | | 5 | | | |
| Screen Depth UOM: | | m | | | |
| Screen Diameter UOM: | | cm | | | |
| Screen Diameter: | | 4.82 | | | |
| <u>Water Details</u> | | | | | |
| Water ID: | | 1004419603 | | | |
| Layer: | | | | | |
| Kind Code: | | | | | |
| Kind: | | | | | |
| Water Found Depth: | | | | | |
| Water Found Depth UOM: | | m | | | |
| <u>Hole Diameter</u> | | | | | |
| Hole ID: | | 1004419602 | | | |
| Diameter: | | 8.25 | | | |
| Depth From: | | 0.00 | | | |
| Depth To: | | 4.57 | | | |
| Hole Depth UOM: | | m | | | |
| Hole Diameter UOM: | | cm | | | |
| <u>3</u> | 1 of 5 | NE/35.5 | 62.9 | CHEZ FM 126 YORK STREET OTTAWA ON K1N 5T5 | NPCB |
| Company Code: | | O0694 | | | |
| Industry: | | Other Federally Regulated Business | | | |
| Site Status: | | | | | |
| Transaction Date: | | 11/19/1991 | | | |
| Inspection Date: | | 11/24/1987 | | | |

| Map Key | Number of Records | Direction/ Distance (m) | Elevation (m) | Site | DB |
|---|-------------------|--|------------------|---|------|
| 3 | 2 of 5 | NE/35.5 | 62.9 | CHEZ FM 126 YORK STREET YORK STREET OTTAWA ON K1N 5T5 | NPCB |
| Company Code: Industry: Site Status: Transaction Date: Inspection Date: | | O3234 | | | |
| --Details-- | | | | | |
| Label: | | | | | |
| Serial No.: | | | | | |
| PCB Type/Code: | | | | | |
| Location: | | | | | |
| Item/State: | | | | | |
| No. of Items: | | | | | |
| Manufacturer: | | | | | |
| Status: | | In-Use | | | |
| Contents: | | | | | |
| 3 | 3 of 5 | NE/35.5 | 62.9 | Aviation Publishers Co. Ltd. 126 York St Unit B11 Ottawa ON K1N 5T5 | SCT |
| Established: Plant Size (ft²): Employment: | | 01-AUG-67 | | | |
| --Details-- | | | | | |
| Description: | | Book Publishers | | | |
| SIC/NAICS Code: | | 511130 | | | |
| 3 | 4 of 5 | NE/35.5 | 62.9 | Magmic Games Inc. 126 York St Floor 4 Ottawa ON K1N 5T5 | SCT |
| Established: Plant Size (ft²): Employment: | | 01-FEB-02 | | | |
| --Details-- | | | | | |
| Description: | | Computer Systems Design and Related Services | | | |
| SIC/NAICS Code: | | 541510 | | | |
| Description: | | Software Publishers | | | |
| SIC/NAICS Code: | | 511210 | | | |
| Description: | | Software Publishers | | | |
| SIC/NAICS Code: | | 511210 | | | |
| 3 | 5 of 5 | NE/35.5 | 62.9 | VMI Medical Inc. 126 York St Floor 4 Ottawa ON K1N 5T5 | SCT |
| Established: Plant Size (ft²): Employment: | | 1996 50 | | | |

| Map Key | Number of Records | Direction/ Distance (m) | Elevation (m) | Site | DB |
|--------------------------|-------------------|------------------------------|------------------|---|--|
| <hr/> | | | | | |
| --Details-- | | | | | |
| Description: | | Software Publishers | | | |
| SIC/NAICS Code: | | 511210 | | | |
| <hr/> | | | | | |
| <u>4</u> | 1 of 1 | W/37.4 | 64.9 | ON | BORE |
| Borehole ID: | 613560 | | | Type: | Borehole |
| Use: | | | | Status:: | |
| Drill Method:: | | | | UTM Zone:: | 18 |
| Easting:: | 445951 | | | Northing:: | 5030822 |
| Location Accuracy:: | | | | Orig. Ground Elev m:: | 61.4 |
| Elev. Reliability Note:: | | | | DEM Ground Elev m:: | 61.1 |
| Total Depth m:: | -999 | | | Primary Name:: | |
| Township:: | | | | Concession:: | |
| Lot:: | | | | Municipality: | |
| Completion Date:: | FEB-1965 | | | Static Water Level:: | -999.9 |
| Primary Water Use:: | | | | Sec. Water Use:: | |
| --Details-- | | | | | |
| Stratum ID: | 218395612 | | | Top Depth(m): | 0.0 |
| Bottom Depth(m): | 0.4 | | | Stratum Desc: | SAND,STONES. GREY. |
| Stratum ID: | 218395613 | | | Top Depth(m): | 0.4 |
| Bottom Depth(m): | 3.8 | | | Stratum Desc: | SAND. BROWN,LOOSE. |
| Stratum ID: | 218395614 | | | Top Depth(m): | 3.8 |
| Bottom Depth(m): | 4.4 | | | Stratum Desc: | TILL. GREY,COMPACT. |
| Stratum ID: | 218395615 | | | Top Depth(m): | 4.4 |
| Bottom Depth(m): | | | | Stratum Desc: | BEDROCK. GREY,FOSSILIFEROUS,FRACTURED. 00075 099 00100 040 00000033000500060007500200 |
| <hr/> | | | | | |
| <u>5</u> | 1 of 5 | SW/39.0 | 64.9 | PRIESTLY DEMOLITION INC. 325 DALHOUSIE STREET OTTAWA ON | GEN |
| Generator No.: | ON7260803 | | | PO Box No.: | |
| Status: | | | | Country: | |
| Approval Years: | 2013 | | | Choice of Contact: | |
| Contam. Facility: | | | | Co Admin: | |
| MHSW Facility: | | | | Phone No. Admin: | |
| SIC Code: | 238910 | | | | |
| SIC Description: | | SITE PREPARATION CONTRACTORS | | | |
| --Details-- | | | | | |
| Waste Code: | 243 | | | | |
| Waste Description: | PCBS | | | | |
| <hr/> | | | | | |
| <u>5</u> | 2 of 5 | SW/39.0 | 64.9 | AVELON MEWS LTD. 325 DALHOUSIE ST. OTTAWA ON K1N 7G2 | GEN |
| Generator No.: | ON0236000 | | | PO Box No.: | |
| Status: | | | | Country: | |

58 erisinfo.com | Environmental Risk Information Services Order No: 20171101015

| Map Key | Number of Records | Direction/ Distance (m) | Elevation (m) | Site | DB |
|---------------------------------|---------------------------------------|----------------------------|------------------|------------------------------|--|
| <hr/> | | | | | |
| Borehole ID: | 808790 | | | Type: | Borehole |
| Use: | Geotechnical/Geological Investigation | | | Status:: | |
| Drill Method:: | Boring | | | UTM Zone:: | 18 |
| Easting:: | 445943.46 | | | Northing:: | 5030830.59 |
| Location Accuracy:: | | | | Orig. Ground Elev m:: | 61.4 |
| Elev. Reliability Note:: | | | | DEM Ground Elev m:: | 61.1 |
| Total Depth m:: | 7.2 | | | Primary Name:: | BH 224 |
| Township:: | | | | Concession:: | |
| Lot:: | | | | Municipality: | |
| Completion Date:: | 12-FEB-1965 | | | Static Water Level:: | 4.4 |
| Primary Water Use:: | | | | Sec. Water Use:: | |
| --Details-- | | | | | |
| Stratum ID: | 218597706 | | | Top Depth(m): | 0.0 |
| Bottom Depth(m): | 0.8 | | | Stratum Desc: | Grey Crushed Stone With: F Sa |
| Stratum ID: | 218597707 | | | Top Depth(m): | 0.8 |
| Bottom Depth(m): | 3.8 | | | Stratum Desc: | Brown Very Loose to Loose Silt - Sand With: Gr |
| Stratum ID: | 218597708 | | | Top Depth(m): | 3.8 |
| Bottom Depth(m): | 4.4 | | | Stratum Desc: | Brown Compact to Dense Till sand silt |
| Stratum ID: | 218597709 | | | Top Depth(m): | 4.4 |
| Bottom Depth(m): | 7.2 | | | Stratum Desc: | Dark Grey Limestone |

| | | | | | |
|---|--------------------------|--------|------|---------------------------|--------------------------------|
| 7 | 1 of 1 | S/45.8 | 64.9 | OTTAWA ON | WWIS |
| <hr/> | | | | | |
| Well ID: | 7186509 | | | Data Entry Status: | |
| Construction Date: | | | | Data Src: | |
| Primary Water Use: | Monitoring and Test Hole | | | Date Received: | 9/4/2012 |
| Sec. Water Use: | 0 | | | Selected Flag: | 1 |
| Final Well Status: | Observation Wells | | | Abandonment Rec: | |
| Water Type: | | | | Contractor: | 7241 |
| Casing Material: | | | | Form Version: | 7 |
| Audit No: | Z152891 | | | Owner: | |
| Tag: | A135181 | | | Street Name: | 137 GEORGE ST |
| Construction Method: | | | | County: | OTTAWA-CARLETON |
| Elevation (m): | | | | Municipality: | NEPEAN TOWNSHIP |
| Elevation Reliability: | | | | Site Info: | |
| Depth to Bedrock: | | | | Lot: | |
| Well Depth: | | | | Concession: | |
| Overburden/Bedrock: | | | | Concession Name: | |
| Pump Rate: | | | | Easting NAD83: | |
| Static Water Level: | | | | Northing NAD83: | |
| Flowing (Y/N): | | | | Zone: | |
| Flow Rate: | | | | UTM Reliability: | |
| Clear/Cloudy: | | | | | |
| <u>Bore Hole Information</u> | | | | | |
| Bore Hole ID: | 1004147950 | | | Spatial Status: | |
| DP2BR: | | | | Cluster Kind: | |
| Code OB: | | | | UTMRC: | 4 |
| Code OB Desc: | | | | UTMRC Desc: | margin of error : 30 m - 100 m |
| Open Hole: | | | | Location Method: | wwr |
| Elevation: | 61.226768 | | | Org CS: | UTM83 |
| Elevrc: | | | | Date Completed: | 7/20/2012 |
| Remarks: | | | | | |
| Elevrc Desc: | | | | | |
| Location Source Date: | | | | | |

| Map Key | Number of Records | Direction/ Distance (m) | Elevation (m) | Site | DB |
|---|-------------------|----------------------------|------------------|------|----|
| Improvement Location Source: Improvement Location Method: Source Revision Comment: Supplier Comment: | | | | | |
| <u>Overburden and Bedrock</u> | | | | | |
| <u>Materials Interval</u> | | | | | |
| Formation ID: | | 1004419574 | | | |
| Layer: | | 1 | | | |
| Color: | | 6 | | | |
| General Color: | | BROWN | | | |
| Mat1: | | 28 | | | |
| Most Common Material: | | SAND | | | |
| Mat2: | | 11 | | | |
| Other Materials: | | GRAVEL | | | |
| Mat3: | | 85 | | | |
| Other Materials: | | SOFT | | | |
| Formation Top Depth: | | 0.00 | | | |
| Formation End Depth: | | 2.74 | | | |
| Formation End Depth UOM: | | m | | | |
| Formation ID: | | 1004419575 | | | |
| Layer: | | 2 | | | |
| Color: | | 6 | | | |
| General Color: | | BROWN | | | |
| Mat1: | | 28 | | | |
| Most Common Material: | | SAND | | | |
| Mat2: | | 27 | | | |
| Other Materials: | | OTHER | | | |
| Mat3: | | 73 | | | |
| Other Materials: | | HARD | | | |
| Formation Top Depth: | | 2.74 | | | |
| Formation End Depth: | | 4.57 | | | |
| Formation End Depth UOM: | | m | | | |
| <u>Annular Space/Abandonment</u> | | | | | |
| <u>Sealing Record</u> | | | | | |
| Plug ID: | | 1004419583 | | | |
| Layer: | | 1 | | | |
| Plug From: | | 0.00 | | | |
| Plug To: | | 0.31 | | | |
| Plug Depth UOM: | | m | | | |
| Plug ID: | | 1004419584 | | | |
| Layer: | | 2 | | | |
| Plug From: | | 0.31 | | | |
| Plug To: | | 1.22 | | | |
| Plug Depth UOM: | | m | | | |
| Plug ID: | | 1004419585 | | | |
| Layer: | | 3 | | | |
| Plug From: | | 1.22 | | | |
| Plug To: | | 4.57 | | | |
| Plug Depth UOM: | | m | | | |
| <u>Method of Construction & Well</u> | | | | | |
| <u>Use</u> | | | | | |
| Method Construction ID: | | 1004419582 | | | |
| Method Construction Code: | | B | | | |
| Method Construction: | | Other Method | | | |

| Map Key | Number of Records | Direction/ Distance (m) | Elevation (m) | Site | DB |
|-------------------------------------|----------------------|----------------------------|------------------|--|-----|
| Other Method Construction: | | DIRECT PUSH | | | |
| <u>Pipe Information</u> | | | | | |
| Pipe ID: | | 1004419573 | | | |
| Casing No: | | 0 | | | |
| Comment: | | | | | |
| Alt Name: | | | | | |
| <u>Construction Record - Casing</u> | | | | | |
| Casing ID: | | 1004419578 | | | |
| Layer: | | 1 | | | |
| Material: | | 5 | | | |
| Open Hole or Material: | | PLASTIC | | | |
| Depth From: | | 0.00 | | | |
| Depth To: | | 1.50 | | | |
| Casing Diameter: | | 4.03 | | | |
| Casing Diameter UOM: | | cm | | | |
| Casing Depth UOM: | | m | | | |
| <u>Construction Record - Screen</u> | | | | | |
| Screen ID: | | 1004419579 | | | |
| Layer: | | 1 | | | |
| Slot: | | 10 | | | |
| Screen Top Depth: | | 1.50 | | | |
| Screen End Depth: | | 4.57 | | | |
| Screen Material: | | 5 | | | |
| Screen Depth UOM: | | m | | | |
| Screen Diameter UOM: | | cm | | | |
| Screen Diameter: | | 4.82 | | | |
| <u>Water Details</u> | | | | | |
| Water ID: | | 1004419577 | | | |
| Layer: | | | | | |
| Kind Code: | | | | | |
| Kind: | | | | | |
| Water Found Depth: | | | | | |
| Water Found Depth UOM: | | m | | | |
| <u>Hole Diameter</u> | | | | | |
| Hole ID: | | 1004419576 | | | |
| Diameter: | | 8.25 | | | |
| Depth From: | | 0.00 | | | |
| Depth To: | | 4.57 | | | |
| Hole Depth UOM: | | m | | | |
| Hole Diameter UOM: | | cm | | | |
| | | | | | |
| 8 | 1 of 1 | N/46.5 | 62.9 | 135-145 York Street Ottawa ON K1N 8Y3 | EHS |

Postal Code:
City:
Address2:
Address1:
Provstate:
Order No.: 20070322014
Addit. Info Ordered:: Fire Insur. Maps And /or Site Plans

| Map Key | Number of Records | Direction/ Distance (m) | Elevation (m) | Site | DB |
|-----------------------|----------------------|--|------------------|--|---------------------|
| Report Date: | | 3/30/2007 | | | |
| Report Type: | | CAN - Custom Report | | | |
| Search Radius (km): | | 0.25 | | | |
| 9 | 1 of 1 | NNW/55.3 | 64.0 | Tea Party 119 York St Unit 1 Ottawa ON K1N 5T4 | SCT |
| Established: | | 01-SEP-05 | | | |
| Plant Size (ft²): | | | | | |
| Employment: | | | | | |
| --Details-- | | | | | |
| Description: | | Coffee and Tea Manufacturing | | | |
| SIC/NAICS Code: | | 311920 | | | |
| Description: | | Coffee and Tea Manufacturing | | | |
| SIC/NAICS Code: | | 311920 | | | |
| 10 | 1 of 1 | WNW/56.3 | 64.2 | PDCL<UNOFFICIAL> 101 York St. Ottawa ON | SPL |
| Ref No: | | 2144-97CPDY | | Site Address: | 101 York St. |
| Contaminant Name: | | GREASE (N.O.S.) | | Site Conc: | |
| Contaminant Code: | | 14 | | Site Lot: | |
| Contaminant Limit 1: | | | | Site County/District: | |
| Contam. Limit Freq 1: | | | | Site Municipality: | Ottawa |
| Contaminant UN No 1: | | | | Site Postal Code: | |
| Contaminant Qty: | | 180 L | | Sector Type: | Container/Drum/Tote |
| MOE Reported Dt: | | 03-MAY-13 | | Source Type: | |
| Health/Env Conseq: | | | | Receiving Medium: | |
| Incident Dt: | | 03-MAY-13 | | Receiving Env: | |
| Incident Cause: | | Operator/Human error | | Environment Impact: | Confirmed |
| Incident Event: | | | | Nature of Impact: | Other Impact(s) |
| Incident Reason: | | Operator/Human Error | | SAC Action Class: | Land Spills |
| Incident Summary: | | PDCL: Approx. 180 L of grease to sidewalk, rd, 2 cb | | | |
| 11 | 1 of 1 | S/59.4 | 64.9 | 353 and 355 Dalhousie Street Ottawa ON | EHS |
| Postal Code: | | | | | |
| City: | | | | | |
| Address2: | | | | | |
| Address1: | | | | | |
| Provstate: | | | | | |
| Order No.: | | 20090508035 | | | |
| Addit. Info Ordered.: | | | | | |
| Report Date: | | 5/20/2009 | | | |
| Report Type: | | Custom Report | | | |
| Search Radius (km): | | 0.25 | | | |
| 12 | 1 of 1 | N/61.9 | 62.9 | 135 York St Ottawa ON K1N5T4 | EHS |
| Postal Code: | | K1N5T4 | | | |
| City: | | Ottawa | | | |

| Map Key | Number of Records | Direction/ Distance (m) | Elevation (m) | Site | DB |
|---|-------------------|----------------------------|------------------|--|-----|
| Address2: Address1: 135 York St Provstate: ON Order No.: 20150130068 Addit. Info Ordered:: Report Date: 05-FEB-15 Report Type: Custom Report Search Radius (km): .25 | | | | | |
| 13 | 1 of 6 | E/63.0 | 62.9 | Salvation Army of Canada 171 George street Ottawa ON K1Z 8K9 | GEN |
| Generator No.: ON5107996 Status: Approval Years: 2015 Contam. Facility: No MHSW Facility: No SIC Code: 624220 SIC Description: 624220 --Details-- Waste Code: 251 Waste Description: OIL SKIMMINGS & SLUDGES | | | | | |
| 13 | 2 of 6 | E/63.0 | 62.9 | Salvation Army of Canada Ottawa Booth centre 171 George street Ottawa ON K1Z 8K9 | GEN |
| Generator No.: ON5107996 Status: Registered Approval Years: As of Jun 2017 Contam. Facility: MHSW Facility: SIC Code: SIC Description: --Details-- Waste Code: 251 L Waste Description: Waste oils/sludges (petroleum based) | | | | | |
| 13 | 3 of 6 | E/63.0 | 62.9 | Salvation Army of Canada 171 George street Ottawa ON K1Z 8K9 | GEN |
| Generator No.: ON5107996 Status: Approval Years: 2016 Contam. Facility: No MHSW Facility: No SIC Code: 624220 SIC Description: 624220 --Details-- Waste Code: 251 Waste Description: OIL SKIMMINGS & SLUDGES | | | | | |

| Map Key | Number of Records | Direction/ Distance (m) | Elevation (m) | Site | DB |
|--------------------|-------------------------------------|----------------------------|------------------|---|---------------|
| 13 | 4 of 6 | E/63.0 | 62.9 | SALVATION ARMY, THE 171 GEORGE ST. OTTAWA ON K1N 5W5 | GEN |
| Generator No.: | ON0967402 | | | PO Box No.: | |
| Status: | | | | Country: | |
| Approval Years: | 90 | | | Choice of Contact: | |
| Contam. Facility: | | | | Co Admin: | |
| MHSW Facility: | | | | Phone No. Admin: | |
| SIC Code: | 8329 | | | | |
| SIC Description: | OTHER PROTECT. SERV. | | | | |
| --Details-- | | | | | |
| Waste Code: | 221 | | | | |
| Waste Description: | LIGHT FUELS | | | | |
| 13 | 5 of 6 | E/63.0 | 62.9 | SALVATION ARMY, THE 171 GEORGE ST. OTTAWA ON K1N 5W5 | 35-445 GEN |
| Generator No.: | ON0967402 | | | PO Box No.: | |
| Status: | | | | Country: | |
| Approval Years: | 92,93,94,95,96,97,98 | | | Choice of Contact: | |
| Contam. Facility: | | | | Co Admin: | |
| MHSW Facility: | | | | Phone No. Admin: | |
| SIC Code: | 8329 | | | | |
| SIC Description: | OTHER PROTECT. SERV. | | | | |
| --Details-- | | | | | |
| Waste Code: | 221 | | | | |
| Waste Description: | LIGHT FUELS | | | | |
| 13 | 6 of 6 | E/63.0 | 62.9 | The Salvation Army Booth Centre 171 George Street Ottawa ON K1N 5W5 | GEN |
| Generator No.: | ON9715693 | | | PO Box No.: | |
| Status: | | | | Country: | |
| Approval Years: | 05 | | | Choice of Contact: | |
| Contam. Facility: | | | | Co Admin: | |
| MHSW Facility: | | | | Phone No. Admin: | |
| SIC Code: | 624230 | | | | |
| SIC Description: | Emergency and Other Relief Services | | | | |
| --Details-- | | | | | |
| Waste Code: | 243 | | | | |
| Waste Description: | PCB'S | | | | |
| 14 | 1 of 1 | S/64.8 | 64.9 | OTTAWA ON | WWIS |
| Well ID: | 7186510 | | | Data Entry Status: | |
| Construction Date: | | | | Data Src: | |
| Primary Water Use: | Monitoring and Test Hole | | | Date Received: | 9/4/2012 |
| Sec. Water Use: | 0 | | | Selected Flag: | 1 |
| Final Well Status: | Test Hole | | | Abandonment Rec: | |
| Water Type: | | | | Contractor: | 7241 |

| Map Key | Number of Records | Direction/ Distance (m) | Elevation (m) | Site | DB |
|--|----------------------|----------------------------|------------------|--|----|
| Casing Material: Audit No: Z152893 Tag: A135180 Construction Method: Elevation (m): Elevation Reliability: Depth to Bedrock: Well Depth: Overburden/Bedrock: Pump Rate: Static Water Level: Flowing (Y/N): Flow Rate: Clear/Cloudy: | | | | Form Version: 7 Owner: Street Name: 137 GEORGE ST. County: OTTAWA-CARLETON Municipality: NEPEAN TOWNSHIP Site Info: Lot: Concession: Concession Name: Easting NAD83: Northing NAD83: Zone: UTM Reliability: | |
| <u>Bore Hole Information</u> | | | | | |
| Bore Hole ID: 1004147953 DP2BR: Code OB: Code OB Desc: Open Hole: Elevation: 61.089233 Elevrc: Remarks: Elevrc Desc: Location Source Date: Improvement Location Source: Improvement Location Method: Source Revision Comment: Supplier Comment: | | | | Spatial Status: Cluster Kind: UTMRC: 4 UTMRC Desc: margin of error : 30 m - 100 m Location Method: wwr Org CS: UTM83 Date Completed: 7/20/2012 | |
| <u>Overburden and Bedrock</u> | | | | | |
| <u>Materials Interval</u> | | | | | |
| Formation ID: 1004419587 Layer: 1 Color: 6 General Color: BROWN Mat1: 28 Most Common Material: SAND Mat2: 11 Other Materials: GRAVEL Mat3: 85 Other Materials: SOFT Formation Top Depth: 0.00 Formation End Depth: 2.44 Formation End Depth UOM: m | | | | | |
| Formation ID: 1004419588 Layer: 2 Color: 6 General Color: BROWN Mat1: 28 Most Common Material: SAND Mat2: 06 Other Materials: SILT Mat3: 73 Other Materials: HARD Formation Top Depth: 2.44 Formation End Depth: 4.27 Formation End Depth UOM: m | | | | | |

| Map Key | Number of Records | Direction/ Distance (m) | Elevation (m) | Site | DB |
|--|------------------------------|------------------------------------|--------------------------|-------------|-----------|
| <u>Annular Space/Abandonment Sealing Record</u> | | | | | |
| Plug ID: | | 1004419596 | | | |
| Layer: | | 1 | | | |
| Plug From: | | 0.00 | | | |
| Plug To: | | 0.31 | | | |
| Plug Depth UOM: | | m | | | |
| Plug ID: | | 1004419597 | | | |
| Layer: | | 2 | | | |
| Plug From: | | 0.31 | | | |
| Plug To: | | 1.22 | | | |
| Plug Depth UOM: | | m | | | |
| Plug ID: | | 1004419598 | | | |
| Layer: | | 3 | | | |
| Plug From: | | 1.22 | | | |
| Plug To: | | 4.27 | | | |
| Plug Depth UOM: | | m | | | |
| <u>Method of Construction & Well Use</u> | | | | | |
| Method Construction ID: | | 1004419595 | | | |
| Method Construction Code: | | B | | | |
| Method Construction: | | Other Method | | | |
| Other Method Construction: | | DIRECT PUSH | | | |
| <u>Pipe Information</u> | | | | | |
| Pipe ID: | | 1004419586 | | | |
| Casing No: | | 0 | | | |
| Comment: | | | | | |
| Alt Name: | | | | | |
| <u>Construction Record - Casing</u> | | | | | |
| Casing ID: | | 1004419591 | | | |
| Layer: | | 1 | | | |
| Material: | | 5 | | | |
| Open Hole or Material: | | PLASTIC | | | |
| Depth From: | | 0.00 | | | |
| Depth To: | | 1.22 | | | |
| Casing Diameter: | | 4.03 | | | |
| Casing Diameter UOM: | | cm | | | |
| Casing Depth UOM: | | m | | | |
| <u>Construction Record - Screen</u> | | | | | |
| Screen ID: | | 1004419592 | | | |
| Layer: | | 1 | | | |
| Slot: | | 10 | | | |
| Screen Top Depth: | | 1.22 | | | |
| Screen End Depth: | | 4.27 | | | |
| Screen Material: | | 5 | | | |
| Screen Depth UOM: | | m | | | |
| Screen Diameter UOM: | | cm | | | |
| Screen Diameter: | | 4.82 | | | |
| <u>Water Details</u> | | | | | |

| Map Key | Number of Records | Direction/ Distance (m) | Elevation (m) | Site | DB |
|--------------------------------------|--------------------------|----------------------------|------------------|--------------------|--------------------------------|
| Water ID: | | 1004419590 | | | |
| Layer: | | | | | |
| Kind Code: | | | | | |
| Kind: | | | | | |
| Water Found Depth: | | | | | |
| Water Found Depth UOM: | m | | | | |
| <u>Hole Diameter</u> | | | | | |
| Hole ID: | | 1004419589 | | | |
| Diameter: | | 8.25 | | | |
| Depth From: | | 0.00 | | | |
| Depth To: | | 4.27 | | | |
| Hole Depth UOM: | m | | | | |
| Hole Diameter UOM: | cm | | | | |
| 15 | 1 of 1 | WSW/67.2 | 64.8 | OTTAWA ON | WWIS |
| Well ID: | 7186512 | | | Data Entry Status: | |
| Construction Date: | | | | Data Src: | |
| Primary Water Use: | Monitoring and Test Hole | | | Date Received: | 9/4/2012 |
| Sec. Water Use: | 0 | | | Selected Flag: | 1 |
| Final Well Status: | Observation Wells | | | Abandonment Rec: | |
| Water Type: | | | | Contractor: | 7241 |
| Casing Material: | | | | Form Version: | 7 |
| Audit No: | Z152892 | | | Owner: | |
| Tag: | A135183 | | | Street Name: | 325 DALHOUSIE ST |
| Construction Method: | | | | County: | OTTAWA-CARLETON |
| Elevation (m): | | | | Municipality: | NEPEAN TOWNSHIP |
| Elevation Reliability: | | | | Site Info: | |
| Depth to Bedrock: | | | | Lot: | |
| Well Depth: | | | | Concession: | |
| Overburden/Bedrock: | | | | Concession Name: | |
| Pump Rate: | | | | Easting NAD83: | |
| Static Water Level: | | | | Northing NAD83: | |
| Flowing (Y/N): | | | | Zone: | |
| Flow Rate: | | | | UTM Reliability: | |
| Clear/Cloudy: | | | | | |
| <u>Bore Hole Information</u> | | | | | |
| Bore Hole ID: | 1004147959 | | | Spatial Status: | |
| DP2BR: | | | | Cluster Kind: | |
| Code OB: | | | | UTMRC: | 4 |
| Code OB Desc: | | | | UTMRC Desc: | margin of error : 30 m - 100 m |
| Open Hole: | | | | Location Method: | wwr |
| Elevation: | 61.649177 | | | Org CS: | UTM83 |
| Elevrc: | | | | Date Completed: | 7/20/2012 |
| Remarks: | | | | | |
| Elevrc Desc: | | | | | |
| Location Source Date: | | | | | |
| Improvement Location Source: | | | | | |
| Improvement Location Method: | | | | | |
| Source Revision Comment: | | | | | |
| Supplier Comment: | | | | | |
| <u>Overburden and Bedrock</u> | | | | | |
| <u>Materials Interval</u> | | | | | |
| Formation ID: | 1004419613 | | | | |
| Layer: | 1 | | | | |

| Map Key | Number of Records | Direction/ Distance (m) | Elevation (m) | Site | DB |
|--|------------------------------|------------------------------------|--------------------------|-------------|-----------|
| Color: | | 6 | | | |
| General Color: | | BROWN | | | |
| Mat1: | | 28 | | | |
| Most Common Material: | | SAND | | | |
| Mat2: | | 11 | | | |
| Other Materials: | | GRAVEL | | | |
| Mat3: | | 73 | | | |
| Other Materials: | | HARD | | | |
| Formation Top Depth: | | 0.00 | | | |
| Formation End Depth: | | 3.35 | | | |
| Formation End Depth UOM: | | m | | | |
| Formation ID: | | 1004419614 | | | |
| Layer: | | 2 | | | |
| Color: | | 6 | | | |
| General Color: | | BROWN | | | |
| Mat1: | | 28 | | | |
| Most Common Material: | | SAND | | | |
| Mat2: | | 27 | | | |
| Other Materials: | | OTHER | | | |
| Mat3: | | 73 | | | |
| Other Materials: | | HARD | | | |
| Formation Top Depth: | | 3.35 | | | |
| Formation End Depth: | | 5.18 | | | |
| Formation End Depth UOM: | | m | | | |
| <u>Annular Space/Abandonment Sealing Record</u> | | | | | |
| Plug ID: | | 1004419623 | | | |
| Layer: | | 1 | | | |
| Plug From: | | 0.00 | | | |
| Plug To: | | 0.31 | | | |
| Plug Depth UOM: | | m | | | |
| Plug ID: | | 1004419624 | | | |
| Layer: | | 2 | | | |
| Plug From: | | 0.31 | | | |
| Plug To: | | 1.83 | | | |
| Plug Depth UOM: | | m | | | |
| Plug ID: | | 1004419625 | | | |
| Layer: | | 3 | | | |
| Plug From: | | 1.83 | | | |
| Plug To: | | 5.18 | | | |
| Plug Depth UOM: | | m | | | |
| <u>Method of Construction & Well Use</u> | | | | | |
| Method Construction ID: | | 1004419622 | | | |
| Method Construction Code: | | B | | | |
| Method Construction: | | Other Method | | | |
| Other Method Construction: | | DIRECT PUSH | | | |
| <u>Pipe Information</u> | | | | | |
| Pipe ID: | | 1004419612 | | | |
| Casing No: | | 0 | | | |
| Comment: | | | | | |
| Alt Name: | | | | | |

| Map Key | Number of Records | Direction/ Distance (m) | Elevation (m) | Site | DB |
|--|----------------------|----------------------------|------------------|---|-----|
| <u>Construction Record - Casing</u> | | | | | |
| Casing ID: | | 1004419617 | | | |
| Layer: | | 1 | | | |
| Material: | | 5 | | | |
| Open Hole or Material: | | PLASTIC | | | |
| Depth From: | | 0.00 | | | |
| Depth To: | | 2.13 | | | |
| Casing Diameter: | | 4.03 | | | |
| Casing Diameter UOM: | | cm | | | |
| Casing Depth UOM: | | m | | | |
| Casing ID: | | 1004419618 | | | |
| Layer: | | 2 | | | |
| Material: | | | | | |
| Open Hole or Material: | | | | | |
| Depth From: | | | | | |
| Depth To: | | | | | |
| Casing Diameter: | | | | | |
| Casing Diameter UOM: | | cm | | | |
| Casing Depth UOM: | | m | | | |
| <u>Construction Record - Screen</u> | | | | | |
| Screen ID: | | 1004419619 | | | |
| Layer: | | 1 | | | |
| Slot: | | 10 | | | |
| Screen Top Depth: | | 2.13 | | | |
| Screen End Depth: | | 5.18 | | | |
| Screen Material: | | 5 | | | |
| Screen Depth UOM: | | m | | | |
| Screen Diameter UOM: | | cm | | | |
| Screen Diameter: | | 4.82 | | | |
| <u>Water Details</u> | | | | | |
| Water ID: | | 1004419616 | | | |
| Layer: | | | | | |
| Kind Code: | | | | | |
| Kind: | | | | | |
| Water Found Depth: | | | | | |
| Water Found Depth UOM: | | m | | | |
| <u>Hole Diameter</u> | | | | | |
| Hole ID: | | 1004419615 | | | |
| Diameter: | | 8.25 | | | |
| Depth From: | | 0.00 | | | |
| Depth To: | | 5.18 | | | |
| Hole Depth UOM: | | m | | | |
| Hole Diameter UOM: | | cm | | | |
| 16 | 1 of 1 | WNW/67.8 | 64.2 | 311-313 Dalhousie St Ottawa ON K1N 7E8 | EHS |
| Postal Code: | | | | | |
| City: | | | | | |
| Address2: | | | | | |
| Address1: | | | | | |
| Provstate: | | | | | |
| Order No.: | | 20040720010 | | | |
| Addit. Info Ordered:: | | | | | |

| Map Key | Number of Records | Direction/ Distance (m) | Elevation (m) | Site | DB |
|-----------------------|----------------------|--|------------------|--|-----|
| Report Date: | | 7/29/04 | | | |
| Report Type: | | Custom Report | | | |
| Search Radius (km): | | 0.25 | | | |
| 17 | 1 of 2 | NW/79.8 | 64.2 | SPIC & SPAN-VALETOR-CASH CLEANERS 35-136 309 DALHOUSE STREET C/O 1764 WOODWARD DRIVE OTTAWA ON K2C 0P8 | GEN |
| Generator No.: | | ON0573410 | | PO Box No.: | |
| Status: | | | | Country: | |
| Approval Years: | | 92,93,94,95,96,97,98 | | Choice of Contact: | |
| Contam. Facility: | | | | Co Admin: | |
| MHSW Facility: | | | | Phone No. Admin: | |
| SIC Code: | | 9721 | | | |
| SIC Description: | | POWER LAUND./CLEANER | | | |
| --Details-- | | | | | |
| Waste Code: | | 241 | | | |
| Waste Description: | | HALOGENATED SOLVENTS | | | |
| 17 | 2 of 2 | NW/79.8 | 64.2 | SPIC & SPAN-VALETOR-CASH CLEANERS 309 DALHOUSE STREET C/O 1764 WOODWARD DRIVE OTTAWA ON K2C 0P8 | GEN |
| Generator No.: | | ON0573410 | | PO Box No.: | |
| Status: | | | | Country: | |
| Approval Years: | | 86,87,88,89,90 | | Choice of Contact: | |
| Contam. Facility: | | | | Co Admin: | |
| MHSW Facility: | | | | Phone No. Admin: | |
| SIC Code: | | 9721 | | | |
| SIC Description: | | POWER LAUND./CLEANERS | | | |
| --Details-- | | | | | |
| Waste Code: | | 241 | | | |
| Waste Description: | | HALOGENATED SOLVENTS | | | |
| 18 | 1 of 1 | SSE/80.1 | 64.6 | PRIVATE OWNER 130 GEORGE STREET MOTOR VEHICLE (OPERATING FLUID) OTTAWA CITY ON K1N 5W4 | SPL |
| Ref No: | | 130041 | | Site Address: | |
| Contaminant Name: | | | | Site Conc: | |
| Contaminant Code: | | | | Site Lot: | |
| Contaminant Limit 1: | | | | Site County/District: | |
| Contam. Limit Freq 1: | | | | Site Municipality: | |
| Contaminant UN No 1: | | | | Site Postal Code: | |
| Contaminant Qty: | | | | Sector Type: | |
| MOE Reported Dt: | | 8/3/1996 | | Source Type: | |
| Health/Env Conseq: | | | | Receiving Medium: | |
| Incident Dt: | | 8/2/1996 | | Receiving Env: | |
| Incident Cause: | | OTHER CONTAINER LEAK | | Environment Impact: | |
| Incident Event: | | | | Nature of Impact: | |
| Incident Reason: | | CORROSION | | SAC Action Class: | |
| Incident Summary: | | PRIVATE VEHICLE: FD & PD HAVE MOVED A MOTOR VEHICLE LEAKING GASOLINE | | | |

| Map Key | Number of Records | Direction/ Distance (m) | Elevation (m) | Site | DB |
|---|----------------------|--|---|---|-----|
| 19 | 1 of 4 | SE/81.9 | 63.7 | TRUDEL HARDWARE CO. LTD 140 GEORGE ST OTTAWA ON K1N 5W4 | PES |
| Licence No.: Detail Licence No.: Licence Type Code: Licence Type: Licence Class: Licence Control: Trade Name: Post Office Box: Lot: Concession: Region: District: County: | | Vendor | Operator Box: Operator Class: Operator No.: Operator Type: Operator Lot: Oper Concession: Operator Region: Operator District: Operator County: Oper Phone Area Cd: Ext: Oper Phone Number: Proponent Ext: | | |
| 19 | 2 of 4 | SE/81.9 | 63.7 | TRUDEL HARDWARE CO. LTD 140 GEORGE ST OTTAWA ON K1N5W4 | PES |
| Licence No.: Detail Licence No.: Licence Type Code: Licence Type: Licence Class: Licence Control: Trade Name: Post Office Box: Lot: Concession: Region: District: County: | | 16894 23 Active Limited Vendor Licence 01 | Operator Box: Operator Class: Operator No.: Operator Type: Operator Lot: Oper Concession: Operator Region: Operator District: Operator County: Oper Phone Area Cd: 613 Ext: Oper Phone Number: 2335601 Proponent Ext: | | |
| 19 | 3 of 4 | SE/81.9 | 63.7 | TRUDEL HARDWARE CO. LTD 140 GEORGE ST OTTAWA ON K1N 5W4 | PES |
| Licence No.: Detail Licence No.: Licence Type Code: Licence Type: Licence Class: Licence Control: Trade Name: Post Office Box: Lot: Concession: Region: District: County: | | 23 Limited Vendor | Operator Box: Operator Class: Operator No.: Operator Type: Operator Lot: Oper Concession: Operator Region: Operator District: Operator County: Oper Phone Area Cd: Ext: Oper Phone Number: Proponent Ext: | | |
| 19 | 4 of 4 | SE/81.9 | 63.7 | Trudel Home Hardware 140 George St Ottawa ON K1N 5W4 | SCT |

| Map Key | Number of Records | Direction/ Distance (m) | Elevation (m) | Site | DB |
|-----------------------|----------------------|---|------------------|---|-----|
| Established: | | 01-SEP-36 | | | |
| Plant Size (ft²): | | | | | |
| Employment: | | | | | |
| --Details-- | | | | | |
| Description: | | Hardware Wholesaler-Distributors | | | |
| SIC/NAICS Code: | | 416330 | | | |
| Description: | | General-Line Building Supplies Wholesaler-Distributors | | | |
| SIC/NAICS Code: | | 416310 | | | |
| Description: | | Hardware Stores | | | |
| SIC/NAICS Code: | | 444130 | | | |
| Description: | | Other Building Material Dealers | | | |
| SIC/NAICS Code: | | 444190 | | | |
| | | | | | |
| 20 | 1 of 1 | SW/83.6 | 65.6 | 350 Dalhousie St Ottawa ON K1N7E9 | EHS |
| Postal Code: | | | | | |
| City: | | | | | |
| Address2: | | | | | |
| Address1: | | | | | |
| Provstate: | | | | | |
| Order No.: | | 20130521022 | | | |
| Addit. Info Ordered.: | | Fire Insur. Maps and/or Site Plans; Topographic Maps; City Directory; Aerial Photos | | | |
| Report Date: | | 30-MAY-13 | | | |
| Report Type: | | Standard Report | | | |
| Search Radius (km): | | .25 | | | |
| | | | | | |
| 21 | 1 of 5 | WSW/85.0 | 64.8 | Market Square Inn Limited Partnership 350 Dalhousie Ottawa ON K1N 7E9 | GEN |
| Generator No.: | | ON8584964 | | PO Box No.: | |
| Status: | | | | Country: | |
| Approval Years: | | 2014 | | Choice of Contact: | |
| Contam. Facility: | | No | | Co Admin: | |
| MHSW Facility: | | No | | Phone No. Admin: | |
| SIC Code: | | 721111 | | Canada CO_OFFICIAL Isabelle Rosa 613-241-1000 Ext.507 | |
| SIC Description: | | HOTELS | | | |
| --Details-- | | | | | |
| Waste Code: | | 212 | | | |
| Waste Description: | | ALIPHATIC SOLVENTS | | | |
| | | | | | |
| 21 | 2 of 5 | WSW/85.0 | 64.8 | Market Square Inn Limited Partnership 350 Dalhousie Ottawa ON | GEN |
| Generator No.: | | ON8584964 | | PO Box No.: | |
| Status: | | | | Country: | |
| Approval Years: | | 2012 | | Choice of Contact: | |
| Contam. Facility: | | | | Co Admin: | |
| MHSW Facility: | | | | Phone No. Admin: | |
| SIC Code: | | 721111 | | | |
| SIC Description: | | Hotels | | | |

| Map Key | Number of Records | Direction/ Distance (m) | Elevation (m) | Site | DB |
|---|-------------------|----------------------------|------------------|---|-----|
| 21 | 3 of 5 | WSW/85.0 | 64.8 | Market Square Inn Limited Partnership 350 Dalhousie Ottawa ON K1N 7E9 | GEN |
| <div> <div> Generator No.: ON8584964 Status: Approval Years: 2015 Contam. Facility: No MHSW Facility: No SIC Code: 721111 SIC Description: HOTELS </div> <div> PO Box No.: Country: Canada Choice of Contact: CO_OFFICIAL Co Admin: Isabelle Rosa Phone No. Admin: 613-241-1000 Ext.507 </div> </div> | | | | | |
| --Details-- Waste Code: 212 Waste Description: ALIPHATIC SOLVENTS | | | | | |
| 21 | 4 of 5 | WSW/85.0 | 64.8 | Market Square Inn Limited Partnership 350 Dalhousie Ottawa ON | GEN |
| <div> <div> Generator No.: ON8584964 Status: Approval Years: 2013 Contam. Facility: MHSW Facility: SIC Code: 721111 SIC Description: HOTELS </div> <div> PO Box No.: Country: Choice of Contact: Co Admin: Phone No. Admin: </div> </div> | | | | | |
| --Details-- Waste Code: 212 Waste Description: ALIPHATIC SOLVENTS | | | | | |
| 21 | 5 of 5 | WSW/85.0 | 64.8 | Clean Water Works Inc. 350 Dalhousie St. Ottawa ON | SPL |
| <div> <div> Ref No: 4014-ALXQ8V Contaminant Name: GASEOUS FUMES (N.O.S) Contaminant Code: 36 Contaminant Limit 1: Contam. Limit Freq 1: Contaminant UN No 1: n/a Contaminant Qty: 0 other - see incident description MOE Reported Dt: 5/1/2017 Health/Env Conseq: 2 - Minor Environment Incident Dt: 5/1/2017 Incident Cause: Incident Event: Operator/Human error Incident Reason: Operator/Human Error Incident Summary: Clean Waterworks: Chlorine Gas Release - Completed/Cleaning </div> <div> Site Address: 350 Dalhousie St. Site Conc: Site Lot: Site County/District: Site Municipality: Ottawa Site Postal Code: Sector Type: Miscellaneous Industrial Source Type: Other Receiving Medium: Receiving Env: Air Environment Impact: Nature of Impact: SAC Action Class: </div> </div> | | | | | |
| 22 | 1 of 1 | N/87.2 | 62.9 | Dubé Marcel 164 Clarence St Ottawa ON K1N 5P8 | SCT |
| Established: | | | | | |

| Map Key | Number of Records | Direction/ Distance (m) | Elevation (m) | Site | DB |
|---|-------------------|----------------------------|------------------|--|-----|
| Plant Size (ft²): Employment: | | | | | |
| 23 | 1 of 1 | ENE/94.4 | 61.8 | 360Lofts Inc.<UNOFFICIAL> 358 Cumerland St Ottawa ON | SPL |
| Ref No: 4856-7YMQXQ Contaminant Name: FURNACE OIL Contaminant Code: 13 Contaminant Limit 1: Contam. Limit Freq 1: Contaminant UN No 1: Contaminant Qty: 0 other - see incident description MOE Reported Dt: 12/11/2009 Health/Env Conseq: Incident Dt: Incident Cause: Other Discharges Incident Event: Incident Reason: Spill Incident Summary: TSSA: pump seal broke causing oil leak to bsmt, cont Site Address: Site Conc: Site Lot: Site County/District: Site Municipality: Site Postal Code: Sector Type: Source Type: Receiving Medium: Receiving Env: Environment Impact: Not Anticipated Nature of Impact: SAC Action Class: TSSA - Fuel Safety Branch | | | | | |
| 24 | 1 of 2 | ENE/94.7 | 61.9 | 360Lofts Inc. 356 to 358Q Cumberland St Ottawa ON | CA |
| Certificate #: 8802-832LQM Application Year: 2010 Issue Date: 3/3/2010 Approval Type: Municipal and Private Sewage Works Status: Approved Application Type: Client Name:: Client Address:: Client City:: Client Postal Code:: Project Description:: Contaminants:: Emission Control:: | | | | | |
| 24 | 2 of 2 | ENE/94.7 | 61.9 | 360Lofts Inc. 356 to 358Q Cumberland St Ottawa ON K1S 1A3 | ECA |
| Approval No: 8802-832LQM Project Type: Municipal and Private Sewage Works Date: 2010-03-03 Status: Approved Longitude: -75.68883999999999 Latitude: 45.42930599999997 Record Type: ECA PDF URL: https://www.accessenvironment.ene.gov.on.ca/instruments/7389-7ZGSMR-14.pdf Full Address: | | | | | |
| 25 | 1 of 1 | ESE/106.3 | 63.2 | City of Ottawa 1571 St George St Former Cumberland Township Ottawa ON K1J 1A6 | ECA |

| Map Key | Number of Records | Direction/ Distance (m) | Elevation (m) | Site | DB |
|--|-------------------|----------------------------|------------------|--|-----|
| Approval No: 4825-7JRPZ2 Project Type: Air Date: 2008-09-26 Status: Approved Longitude: 0.0000000000000000 Latitude: 0.0000000000000000 Record Type: ECA PDF URL: https://www.accessenvironment.ene.gov.on.ca/instruments/5006-7HVLAQ-14.pdf Full Address: | | | | | |
| 26 | 1 of 3 | S/107.3 | 66.0 | GIANT TIGER STORE # 1 - TORA OTTAWA LTD 98 GEORGE ST OTTAWA ON K1N 5W2 | PES |
| Licence No.: Detail Licence No.: 23-01-13500-0 Licence Type Code: Licence Type: LIMITED Licence Class: Licence Control: Trade Name: Post Office Box: Lot: Concession: Region: District: County: | | | | | |
| Operator Box: Operator Class: Operator No.: Operator Type: Operator Lot: Oper Concession: Operator Region: Operator District: Operator County: Oper Phone Area Cd: Ext: Oper Phone Number: Proponent Ext: | | | | | |
| 26 | 2 of 3 | S/107.3 | 66.0 | GIANT TIGER STORE # 1 - TORA OTTAWA LTD 98 GEORGE ST OTTAWA ON K1N 5W2 | PES |
| Licence No.: Detail Licence No.: Licence Type Code: Licence Type: Vendor Licence Class: Licence Control: Trade Name: Post Office Box: Lot: Concession: Region: District: County: | | | | | |
| Operator Box: Operator Class: Operator No.: Operator Type: Operator Lot: Oper Concession: Operator Region: Operator District: Operator County: Oper Phone Area Cd: Ext: Oper Phone Number: Proponent Ext: | | | | | |
| 26 | 3 of 3 | S/107.3 | 66.0 | GIANT TIGER STORE # 1 - TORA OTTAWA LTD 98 GEORGE ST OTTAWA ON K1N 5W2 | PES |
| Licence No.: Detail Licence No.: Licence Type Code: 23 Licence Type: Limited Vendor Licence Class: Licence Control: Trade Name: Post Office Box: Lot: Concession: | | | | | |
| Operator Box: Operator Class: Operator No.: Operator Type: Operator Lot: Oper Concession: Operator Region: Operator District: Operator County: Oper Phone Area Cd: | | | | | |

| Map Key | Number of Records | Direction/ Distance (m) | Elevation (m) | Site | DB |
|--|-------------------|--|------------------|--|-----|
| Region: District: County: | | Ext: Oper Phone Number: Proponent Ext: | | | |
| 27 | 1 of 1 | WNW/108.1 | 64.2 | 298-308 Dalhousie And 120-122 Clarence Street Ottawa ON | EHS |
| Postal Code: City: Address2: Address1: Provstate: Order No.: 20140407048 Addit. Info Ordered:: Fire Insur. Maps and/or Site Plans; Title Searches; City Directory Report Date: 16-APR-14 Report Type: Standard Select Report Search Radius (km): .25 | | | | | |
| 28 | 1 of 5 | WNW/111.0 | 64.2 | J. L. Mulley Pharmacy Inc. 298 DALHOUSIE STREET OTTAWA ON K1N 7E7 | GEN |
| Generator No.: ON4379197 Status: Approval Years: 2015 Contam. Facility: No MHSW Facility: No SIC Code: 446110 SIC Description: 446110 --Details-- Waste Code: 261 Waste Description: PHARMACEUTICALS Waste Code: 312 Waste Description: PATHOLOGICAL WASTES | | | | | |
| PO Box No.: Country: Canada Choice of Contact: CO_ADMIN Co Admin: NASTRAN NAJAFI-FARD Phone No. Admin: 4164931120 Ext.3218 | | | | | |
| 28 | 2 of 5 | WNW/111.0 | 64.2 | DESJARDINS PHARMACY LIMITED 298 DALHOUSIE STREET OTTAWA ON K1N 7E7 | GEN |
| Generator No.: ON2554600 Status: Approval Years: 00,01 Contam. Facility: MHSW Facility: SIC Code: 6031 SIC Description: PHARMACIES --Details-- Waste Code: 261 Waste Description: PHARMACEUTICALS Waste Code: 312 Waste Description: PATHOLOGICAL WASTES | | | | | |
| PO Box No.: Country: Choice of Contact: Co Admin: Phone No. Admin: | | | | | |

| Map Key | Number of Records | Direction/ Distance (m) | Elevation (m) | Site | DB |
|---------------------------|-------------------|--|---|---|-----|
| 28 | 3 of 5 | WNW/111.0 | 64.2 | J. L. Mulley Pharmacy Inc. 298 DALHOUSIE STREET OTTAWA ON K1N 7E7 | GEN |
| Generator No.: | | ON4379197 | PO Box No.: | | |
| Status: | | Registered | Country: Canada | | |
| Approval Years: | | As of Jun 2017 | Choice of Contact: | | |
| Contam. Facility: | | | Co Admin: | | |
| MHSW Facility: | | | Phone No. Admin: | | |
| SIC Code: | | | | | |
| SIC Description: | | | | | |
| --Details-- | | | | | |
| Waste Code: | | 312 P | | | |
| Waste Description: | | Pathological wastes | | | |
| Waste Code: | | 261 A | | | |
| Waste Description: | | Pharmaceuticals | | | |
| 28 | 4 of 5 | WNW/111.0 | 64.2 | Pharmacie Desjardins Ltd. 298 Dalhousie Street Ottawa ON K1N 7E7 | GEN |
| Generator No.: | | ON8343089 | PO Box No.: | | |
| Status: | | | Country: | | |
| Approval Years: | | 06 | Choice of Contact: | | |
| Contam. Facility: | | | Co Admin: | | |
| MHSW Facility: | | | Phone No. Admin: | | |
| SIC Code: | | 414510 | | | |
| SIC Description: | | Pharmaceuticals and Pharmacy Supplies Wholesaler-D | | | |
| --Details-- | | | | | |
| Waste Code: | | 261 | | | |
| Waste Description: | | PHARMACEUTICALS | | | |
| Waste Code: | | 312 | | | |
| Waste Description: | | PATHOLOGICAL WASTES | | | |
| 28 | 5 of 5 | WNW/111.0 | 64.2 | J. L. Mulley Pharmacy Inc. 298 DALHOUSIE STREET OTTAWA ON K1N 7E7 | GEN |
| Generator No.: | | ON4379197 | PO Box No.: | | |
| Status: | | | Country: Canada | | |
| Approval Years: | | 2016 | Choice of Contact: CO_ADMIN | | |
| Contam. Facility: | | No | Co Admin: NASTRAN NAJAFI-FARD | | |
| MHSW Facility: | | No | Phone No. Admin: 4164931120 Ext.3218 | | |
| SIC Code: | | 446110 | | | |
| SIC Description: | | 446110 | | | |
| --Details-- | | | | | |
| Waste Code: | | 261 | | | |
| Waste Description: | | PHARMACEUTICALS | | | |
| Waste Code: | | 312 | | | |
| Waste Description: | | PATHOLOGICAL WASTES | | | |

| Map Key | Number of Records | Direction/ Distance (m) | Elevation (m) | Site | DB |
|--|-------------------|----------------------------|------------------|---|------|
| 29 | 1 of 1 | ENE/111.4 | 62.0 | City of Ottawa Cumberland Street, George Street and York Street Ottawa ON | CA |
| Certificate #: 8267-6MWM8M Application Year: 2006 Issue Date: 3/17/2006 Approval Type: Municipal and Private Sewage Works Status: Approved Application Type: Client Name:: Client Address:: Client City:: Client Postal Code:: Project Description:: Contaminants:: Emission Control:: | | | | | |
| 30 | 1 of 1 | NE/115.7 | 61.7 | INTERSECTION OF CUMBERLAND STREET & YORK STREET OTTAWA ON | HINC |
| External File Num: FS INC 0901-00191 Date of Occurrence: 1/12/2009 Fuel Occurrence Type: Pipeline Strike Fuel Type Involved: Natural Gas Status Desc:: Completed - Causal Analysis(End) Job Type Desc:: Incident/Near-Miss Occurrence (FS) Oper. Type Involved:: Construction Site (pipeline strike) Service Interruptions:: Yes Property Damage:: Yes Fuel Life Cycle Stage:: Transmission, Distribution and Transportation Root Cause:: Root Cause: Equipment/Material/Component:No Procedures:No Maintenance:No Design:No Training:Yes Management:No Human Factors:Yes Reported Details:: Fuel Category:: Gaseous Fuel Occurrence Type:: Incident Affiliation:: Safety Authorities (MOL, ESA, Insurers, etc.) County Name:: Ottawa Approx. Quant. Rel:: Nearby body of water:: Enter Drainage Syst:: Approx. Quant. Unit:: Environmental Impact:: | | | | | |
| 31 | 1 of 9 | NNW/116.2 | 63.6 | CITY OF OTTAWA 141 Clarence Street Ottawa ON K1N 1B7 | GEN |
| Generator No.: ON7219048 Status: Approval Years: 02,03,04,05,06,07,08 Contam. Facility: MHSW Facility: SIC Code: SIC Description: PO Box No.: Country: Choice of Contact: Co Admin: Phone No. Admin: | | | | | |
| --Details-- Waste Code: 121 Waste Description: ALKALINE WASTES - HEAVY METALS | | | | | |

| Map Key | Number of Records | Direction/ Distance (m) | Elevation (m) | Site | DB |
|--|-------------------|--|------------------|--|-----|
| 31 | 2 of 9 | NNW/116.2 | 63.6 | City of Ottawa 141 Clarence Street Ottawa ON K1N 7E5 | GEN |
| Generator No.: ON5246898 Status: Approval Years: 2015 Contam. Facility: No MHSW Facility: No SIC Code: 913910 SIC Description: 913910 | | PO Box No.: Country: Canada Choice of Contact: CO_OFFICIAL Co Admin: Phone No. Admin: | | | |
| --Details-- | | | | | |
| Waste Code: 251 | | | | | |
| Waste Description: OIL SKIMMINGS & SLUDGES | | | | | |
| 31 | 3 of 9 | NNW/116.2 | 63.6 | CITY OF OTTAWA 141 Clarence Street Ottawa ON | GEN |
| Generator No.: ON7219048 Status: Approval Years: 2009 Contam. Facility: MHSW Facility: SIC Code: 913910 SIC Description: Other Local Municipal and Regional Public Administration | | PO Box No.: Country: Choice of Contact: Co Admin: Phone No. Admin: | | | |
| --Details-- | | | | | |
| Waste Code: 121 | | | | | |
| Waste Description: ALKALINE WASTES - HEAVY METALS | | | | | |
| 31 | 4 of 9 | NNW/116.2 | 63.6 | City of Ottawa 141 Clarence Street Ottawa ON K1N 7E5 | GEN |
| Generator No.: ON5246898 Status: Approval Years: 2014 Contam. Facility: No MHSW Facility: No SIC Code: 913910 SIC Description: 913910 | | PO Box No.: Country: Canada Choice of Contact: CO_OFFICIAL Co Admin: Phone No. Admin: | | | |
| --Details-- | | | | | |
| Waste Code: 251 | | | | | |
| Waste Description: OIL SKIMMINGS & SLUDGES | | | | | |
| 31 | 5 of 9 | NNW/116.2 | 63.6 | CITY OF OTTAWA 141 Clarence Street Ottawa ON | GEN |
| Generator No.: ON7219048 Status: Approval Years: 2011 Contam. Facility: | | PO Box No.: Country: Choice of Contact: Co Admin: | | | |

| Map Key | Number of Records | Direction/ Distance (m) | Elevation (m) | Site | DB |
|--------------------|--|--|------------------|---|-----|
| <hr/> | | | | | |
| MHSW Facility: | 913910 | Phone No. Admin: | | | |
| SIC Code: | | | | | |
| SIC Description: | | Other Local Municipal and Regional Public Administration | | | |
| | | | | | |
| <u>--Details--</u> | | | | | |
| Waste Code: | 121 | | | | |
| Waste Description: | ALKALINE WASTES - HEAVY METALS | | | | |
| <hr/> | | | | | |
| 31 | 6 of 9 | NNW/116.2 | 63.6 | CITY OF OTTAWA 141 Clarence Street Ottawa ON | GEN |
| | | | | | |
| Generator No.: | ON7219048 | PO Box No.: | | | |
| Status: | | Country: | | | |
| Approval Years: | 2010 | Choice of Contact: | | | |
| Contam. Facility: | | Co Admin: | | | |
| MHSW Facility: | | Phone No. Admin: | | | |
| SIC Code: | 913910 | | | | |
| SIC Description: | Other Local Municipal and Regional Public Administration | | | | |
| | | | | | |
| <u>--Details--</u> | | | | | |
| Waste Code: | 121 | | | | |
| Waste Description: | ALKALINE WASTES - HEAVY METALS | | | | |
| <hr/> | | | | | |
| 31 | 7 of 9 | NNW/116.2 | 63.6 | City of Ottawa 141 Clarence Street Ottawa ON | GEN |
| | | | | | |
| Generator No.: | ON6428958 | PO Box No.: | | | |
| Status: | | Country: | | | |
| Approval Years: | 2012 | Choice of Contact: | | | |
| Contam. Facility: | | Co Admin: | | | |
| MHSW Facility: | | Phone No. Admin: | | | |
| SIC Code: | 913910 | | | | |
| SIC Description: | Other Local Municipal and Regional Public Administration | | | | |
| | | | | | |
| 31 | 8 of 9 | NNW/116.2 | 63.6 | City of Ottawa Parks, Bldg & Grounds Services Branch 141 Clarence Street Ottawa ON K1N 7E5 | GEN |
| | | | | | |
| Generator No.: | ON5246898 | PO Box No.: | | | |
| Status: | Registered | Country: Canada | | | |
| Approval Years: | As of Jun 2017 | Choice of Contact: | | | |
| Contam. Facility: | | Co Admin: | | | |
| MHSW Facility: | | Phone No. Admin: | | | |
| SIC Code: | | | | | |
| SIC Description: | | | | | |
| | | | | | |
| <u>--Details--</u> | | | | | |
| Waste Code: | 251 L | | | | |
| Waste Description: | Waste oils/sludges (petroleum based) | | | | |
| <hr/> | | | | | |
| 31 | 9 of 9 | NNW/116.2 | 63.6 | City of Ottawa 141 Clarence Street Ottawa ON K1N 7E5 | GEN |

| Map Key | Number of Records | Direction/ Distance (m) | Elevation (m) | Site | DB |
|---|-------------------|----------------------------|------------------|--|-----|
| Generator No.: ON5246898 Status: Approval Years: 2016 Contam. Facility: No MHSW Facility: No SIC Code: 913910 SIC Description: 913910 --Details-- Waste Code: 251 Waste Description: OIL SKIMMINGS & SLUDGES | | | | | |
| PO Box No.: Country: Canada Choice of Contact: CO_OFFICIAL Co Admin: Phone No. Admin: | | | | | |
| 32 | 1 of 1 | NE/117.2 | 61.7 | Enbridge Gas Distribution Inc. York & Cumberland Ottawa ON | SPL |
| Ref No: 2144-7N8NQP Contaminant Name: NATURAL GAS (METHANE) Contaminant Code: Contaminant Limit 1: Contam. Limit Freq 1: Contaminant UN No 1: Contaminant Qty: MOE Reported Dt: 1/12/2009 Health/Env Conseq: Incident Dt: Incident Cause: Pipe Or Hose Leak Incident Event: Incident Reason: Other - Reason not otherwise defined Incident Summary: Natural Gas: Ottawa, 5 " line strike Site Address: Site Conc: Site Lot: Site County/District: Site Municipality: Ottawa Site Postal Code: Sector Type: Pipeline Source Type: Receiving Medium: Receiving Env: Environment Impact: Not Anticipated Nature of Impact: SAC Action Class: Air Spills - Gases and Vapours | | | | | |
| 33 | 1 of 4 | SE/121.6 | 63.8 | CARLETON CONDOMINIUM CORP. #375 160 GEORGE STREET OTTAWA CITY ON K1N 9M2 | CA |
| Certificate #: 8-4081-90- Application Year: 90 Issue Date: 11/14/1991 Approval Type: Industrial air Status: Cancelled Application Type: Client Name:: Client Address:: Client City:: Client Postal Code:: Project Description:: DIESEL POWERED EMERGENCY GENERATION Contaminants:: Emission Control:: | | | | | |
| 33 | 2 of 4 | SE/121.6 | 63.8 | CARLETON CONDOMINIUM CORP. #375 160 GEORGE STREET OTTAWA CITY ON K1N 9M2 | CA |
| Certificate #: 8-4005-93- Application Year: 93 Issue Date: 2/19/1993 Approval Type: Industrial air Status: Cancelled Application Type: | | | | | |

| Map Key | Number of Records | Direction/ Distance (m) | Elevation (m) | Site | DB |
|---|-------------------|----------------------------|------------------|---|------|
| Client Name:: Client Address:: Client City:: Client Postal Code:: Project Description:: GAS PURIFIER ON SIMPOWER DIESEL GEN-SET Contaminants:: Emission Control:: | | | | | |
| 33 | 3 of 4 | SE/121.6 | 63.8 | VAL ROCA MANAGEMENT INC. 103-160 GEORGE STREET OTTAWA ON | GEN |
| Generator No.: ON3792763 Status: Approval Years: 2009 Contam. Facility: MHSW Facility: SIC Code: 531310 SIC Description: Real Estate Property Managers PO Box No.: Country: Choice of Contact: Co Admin: Phone No. Admin: | | | | | |
| --Details-- Waste Code: 122 Waste Description: ALKALINE WASTES - OTHER METALS | | | | | |
| 33 | 4 of 4 | SE/121.6 | 63.8 | C.I.G.C Services conseils inc. 160 George St Suite 2404 Ottawa ON K1N 9M2 | SCT |
| Established: Plant Size (ft²): Employment: | | | | | |
| --Details-- Description: Support Activities for Printing SIC/NAICS Code: 323120 Description: Document Preparation Services SIC/NAICS Code: 561410 Description: Translation and Interpretation Services SIC/NAICS Code: 541930 Description: Other Publishers SIC/NAICS Code: 511190 | | | | | |
| 34 | 1 of 1 | NNW/124.8 | 62.8 | ON | BORE |
| Borehole ID: 807192 Use: Geotechnical/Geological Investigation Drill Method:: Hollow stem auger Easting:: 445946.82 Location Accuracy:: Elev. Reliability Note:: Total Depth m:: 2.9 Township:: Lot:: Completion Date:: 12-AUG-1988 Primary Water Use:: | | | | | |
| Type: Borehole Status:: UTM Zone:: 18 Northing:: 5030960.51 Orig. Ground Elev m:: 58.8 DEM Ground Elev m:: 58.4 Primary Name:: BH 2 Concession:: Municipality: Static Water Level:: 2.5 Sec. Water Use:: | | | | | |

| Map Key | Number of Records | Direction/ Distance (m) | Elevation (m) | Site | DB |
|--------------------|-------------------|----------------------------|------------------|---------------|--|
| --Details-- | | | | | |
| Stratum ID: | 218591991 | | | Top Depth(m): | 0.0 |
| Bottom Depth(m): | 0.1 | | | Stratum Desc: | Asphalt |
| Stratum ID: | 218591992 | | | Top Depth(m): | 0.1 |
| Bottom Depth(m): | 0.2 | | | Stratum Desc: | Crushed Stone |
| Stratum ID: | 218591993 | | | Top Depth(m): | 0.2 |
| Bottom Depth(m): | 1.6 | | | Stratum Desc: | Brown Fill-Misc sand silt With: Brk Frag W Constr Debris |
| Stratum ID: | 218591994 | | | Top Depth(m): | 1.6 |
| Bottom Depth(m): | 1.8 | | | Stratum Desc: | Concrete |
| Stratum ID: | 218591995 | | | Top Depth(m): | 1.8 |
| Bottom Depth(m): | 2.8 | | | Stratum Desc: | Grey-Brown Compact Till Silt - Sand With: Cl W Gr W Cob W Blds |
| Stratum ID: | 218591996 | | | Top Depth(m): | 2.8 |
| Bottom Depth(m): | 2.9 | | | Stratum Desc: | Bedrock |

| | | | | | |
|-----------------------|--------|-----------|------|--|-----|
| 35 | 1 of 1 | ENE/126.9 | 61.4 | 389 Cumberland Street Ottawa ON K1N 1H8 | EHS |
| Postal Code: | | | | | |
| City: | | | | | |
| Address2: | | | | | |
| Address1: | | | | | |
| Provstate: | | | | | |
| Order No.: | | | | | |
| Addit. Info Ordered:: | | | | | |
| Report Date: | | | | | |
| Report Type: | | | | | |
| Search Radius (km): | | | | | |

| | | | | | |
|--------------------------|--------|----------|------|----|------|
| 36 | 1 of 1 | NE/127.1 | 60.8 | ON | BORE |
| Borehole ID: | | | | | |
| Use: | | | | | |
| Drill Method:: | | | | | |
| Easting:: | | | | | |
| Location Accuracy:: | | | | | |
| Elev. Reliability Note:: | | | | | |
| Total Depth m:: | | | | | |
| Township:: | | | | | |
| Lot:: | | | | | |
| Completion Date:: | | | | | |
| Primary Water Use:: | | | | | |

| | | | | | |
|--------------------|-----------|--|--|---------------|--|
| --Details-- | | | | | |
| Stratum ID: | 218599593 | | | Top Depth(m): | 0.0 |
| Bottom Depth(m): | 1.3 | | | Stratum Desc: | Dark Brown Loose Fill-Misc Silt - Sand With: Cl Trace: Org M |
| Stratum ID: | 218599594 | | | Top Depth(m): | 1.3 |
| Bottom Depth(m): | 1.8 | | | Stratum Desc: | Grey-Brown Stiff Silty Clay |
| Stratum ID: | 218599595 | | | Top Depth(m): | 1.8 |
| Bottom Depth(m): | 3.0 | | | Stratum Desc: | Grey-Brown Compact clay silt Occasional: Sa |

| Map Key | Number of Records | Direction/ Distance (m) | Elevation (m) | Site | DB |
|---|--------------------------|------------------------------------|--------------------------|--|--|
| Stratum ID: Bottom Depth(m): | 218599596 5.5 | | | Top Depth(m): Stratum Desc: | 3.0 Grey Loose to Compact Till Silt - Sand With: Cl W Gr |
| Stratum ID: Bottom Depth(m): | 218599597 6.5 | | | Top Depth(m): Stratum Desc: | 5.5 Grey Very Dense Till Sand - Gravel With: Si |
| Stratum ID: Bottom Depth(m): | 218599598 9.7 | | | Top Depth(m): Stratum Desc: | 6.5 Grey Limestone Ottawa Formation |

| | | | | | |
|--|--------|---|------|---|----|
| <u>37</u> | 1 of 2 | E/131.2 | 63.0 | OTTAWA CITY - CATHCART ST. CUMBERLAND ST./GEORGE ST. OTTAWA CITY ON | CA |
| Certificate #: Application Year: Issue Date: Approval Type: Status: Application Type: Client Name:: Client Address:: Client City:: Client Postal Code:: Project Description:: Contaminants:: Emission Control:: | | 3-0871-91- 91 6/18/1991 Municipal sewage Approved | | | |

| | | | | | |
|--|--------|--|------|---|----|
| <u>37</u> | 2 of 2 | E/131.2 | 63.0 | R.M. OF OTTAWA-CARLETON-CATHCART ST. CUMBERLAND ST./GEORGE ST. OTTAWA CITY ON | CA |
| Certificate #: Application Year: Issue Date: Approval Type: Status: Application Type: Client Name:: Client Address:: Client City:: Client Postal Code:: Project Description:: Contaminants:: Emission Control:: | | 7-0699-91- 91 6/18/1991 Municipal water Approved | | | |

| | | | | | |
|---|--------|---|------|---|-----|
| <u>38</u> | 1 of 1 | NW/131.3 | 63.9 | 291-297 DALHOUSIE STREET OTTAWA ON K1N 7E5 | EHS |
| Postal Code: City: Address2: Address1: Provstate: Order No.: Addit. Info Ordered:: Report Date: Report Type: Search Radius (km): | | 20071107012 Fire Insur. Maps And /or Site Plans 11/15/2007 CAN - Custom Report 0.25 | | | |

| Map Key | Number of Records | Direction/ Distance (m) | Elevation (m) | Site | DB |
|--|-------------------|--|------------------|---|------|
| 39 | 1 of 3 | ENE/134.4 | 60.8 | Urban Capital (York) Inc. 180 York Street Ottawa ON | CA |
| Certificate #: Application Year: Issue Date: Approval Type: Status: Application Type: Client Name:: Client Address:: Client City:: Client Postal Code:: Project Description:: Contaminants:: Emission Control:: | | 2679-5WSSYX 2004 5/7/2004 Air Approved | | | |
| 39 | 2 of 3 | ENE/134.4 | 60.8 | Urban Capital (York) Inc. 180 York Street Ottawa ON K1N 1J6 | EBR |
| Company Name: Year: Notice Type: EBR Registry No.: Instrument Type: Proposal Date: Ministry Ref. No.: Location: Proponent Address: Notice Date: | | 2003 Instrument Decision IA03E1485 Approval for discharge into the natural environment other than water (i.e. Air) - EPA s. 9 3699-5RNREW 180 York Street Ottawa Ontario 10 King Street East 810 Toronto Ontario M5C 1C3 | | | |
| 39 | 3 of 3 | ENE/134.4 | 60.8 | Urban Capital (York) Inc. 180 York Street Ottawa ON K1N 1J6 | PTTW |
| Year: EBR Registry No.: Ministry Reference Number: Notice Type: Instrument Type: Proposal Date: Location: Proponent Address: Notice Date: | | 2003 IA03E0092 ER-17923 Instrument Decision Permit to take water - OWRA s. 34 1/21/03 180 York Street, Ottawa 500-22 St. Clair Avenue East Toronto Ontario M4T 2S3 | | | |
| 40 | 1 of 1 | ENE/136.2 | 60.8 | Urban Capital (York) Inc. 180 York St Ottawa ON M5C 1C3 | ECA |
| Approval No: Project Type: Date: Status: Longitude: Latitude: Record Type: | | 2679-5WSSYX Air 2004-05-07 Approved 0.0000000000000000 0.0000000000000000 ECA | | | |

| Map Key | Number of Records | Direction/ Distance (m) | Elevation (m) | Site | DB |
|-----------------------|----------------------|--|------------------|--|-----|
| PDF URL: | | https://www.accessenvironment.ene.gov.on.ca/instruments/3699-5RNREW-14.pdf | | | |
| Full Address: | | | | | |
| 41 | 1 of 3 | NNE/137.5 | 60.9 | LivingEasy Homes Inc. 333-335 Cumberland ave Ottawa ON K1N 7J3 | GEN |
| Generator No.: | | ON9307089 | | PO Box No.: | |
| Status: | | | | Country: | |
| Approval Years: | | 05 | | Choice of Contact: | |
| Contam. Facility: | | | | Co Admin: | |
| MHSW Facility: | | | | Phone No. Admin: | |
| SIC Code: | | 551113 | | | |
| SIC Description: | | Holding Companies | | | |
| --Details-- | | | | | |
| Waste Code: | | 221 | | | |
| Waste Description: | | LIGHT FUELS | | | |
| 41 | 2 of 3 | NNE/137.5 | 60.9 | Domeron Inc. 333-335 Cumberland Avenue Ottawa ON K1N 7J3 | GEN |
| Generator No.: | | ON1028690 | | PO Box No.: | |
| Status: | | | | Country: | |
| Approval Years: | | 03,04 | | Choice of Contact: | |
| Contam. Facility: | | | | Co Admin: | |
| MHSW Facility: | | | | Phone No. Admin: | |
| SIC Code: | | 531390 | | | |
| SIC Description: | | Other Activities Related to Real Estate | | | |
| 41 | 3 of 3 | NNE/137.5 | 60.9 | Les Éditions David Inc. 335B Cumberland St Ottawa ON K1N 7J3 | SCT |
| Established: | | 01-JAN-93 | | | |
| Plant Size (ft²): | | | | | |
| Employment: | | | | | |
| --Details-- | | | | | |
| Description: | | Book Publishers | | | |
| SIC/NAICS Code: | | 511130 | | | |
| 42 | 1 of 1 | SSE/137.6 | 64.8 | 179 Rideau St Ottawa ON K1N5X8 | EHS |
| Postal Code: | | K1N5X8 | | | |
| City: | | Ottawa | | | |
| Address2: | | | | | |
| Address1: | | 179 Rideau St | | | |
| Provstate: | | ON | | | |
| Order No.: | | 20150116008 | | | |
| Addit. Info Ordered.: | | | | | |
| Report Date: | | 21-JAN-15 | | | |
| Report Type: | | Custom Report | | | |
| Search Radius (km): | | .25 | | | |

| Map Key | Number of Records | Direction/ Distance (m) | Elevation (m) | Site | DB |
|--------------------------|----------------------|--|------------------|--|-----|
| 43 | 1 of 1 | S/139.4 | 65.7 | Stubbe Chocolates 375 Dalhousie St Ottawa ON K1N 9L3 | SCT |
| Established: | | 01-JAN-89 | | | |
| Plant Size (ft²): | | | | | |
| Employment: | | | | | |
| --Details-- | | | | | |
| Description: | | Confectionery and Nut Stores | | | |
| SIC/NAICS Code: | | 445292 | | | |
| Description: | | Confectionery Manufacturing from Purchased Chocolate | | | |
| SIC/NAICS Code: | | 311330 | | | |
| Description: | | Retail Bakeries | | | |
| SIC/NAICS Code: | | 311811 | | | |
| 44 | 1 of 1 | NE/140.1 | 60.9 | 339 Cumberland St Ottawa ON K1N1J6 | EHS |
| Postal Code: | | K1N1J6 | | | |
| City: | | Ottawa | | | |
| Address2: | | | | | |
| Address1: | | 339 Cumberland St | | | |
| Provstate: | | ON | | | |
| Order No.: | | 20141028065 | | | |
| Addit. Info Ordered:: | | City Directory | | | |
| Report Date: | | 10-NOV-14 | | | |
| Report Type: | | Custom Report | | | |
| Search Radius (km): | | .25 | | | |
| 45 | 1 of 4 | S/141.2 | 65.9 | 374 DALHOUSIE STREET, OTTAWA ON | INC |
| Incident No: | | 338728 | | | |
| Incident ID: | | 2490218 | | | |
| Attribute Category: | | FS-Perform L1 Incident Insp | | | |
| Status Code: | | Causal Analysis Complete | | | |
| Incident Location: | | 374 DALHOUSIE STREET, OTTAWA - LEAK | | | |
| Drainage System: | | No | | | |
| Sub Surface Contam.: | | | | | |
| Aff. Prop. Use Water: | | No | | | |
| Contam. Migrated: | | Unknown | | | |
| Contact Natural Env.: | | Yes | | | |
| Near Body of Water: | | No | | | |
| Approx. Quant. Rel.: | | 350 | | | |
| Equipment Model: | | | | | |
| Serial No: | | | | | |
| Residential App. Type: | | | | | |
| Commercial App. Type: | | | | | |
| Industrial App. Type: | | | | | |
| Institutional App. Type: | | | | | |
| Venting Type: | | | | | |
| Vent Connector Mater: | | | | | |
| Vent Chimney Mater: | | | | | |
| Pipeline Type: | | | | | |
| Pipeline Involved: | | | | | |
| Pipe Material: | | | | | |
| Depth Ground Cover: | | | | | |

| Map Key | Number of Records | Direction/ Distance (m) | Elevation (m) | Site | DB |
|--|-------------------|----------------------------|------------------|------|----|
| Regulator Location: Regulator Type: Operation Pressure: Liquid Prop Make: Liquid Prop Model: Liquid Prop Serial No: Equipment Type: Cylinder Capacity: Cylinder Capac. Units: Cylinder Material Type: Tank Capacity: Fuels Occurrence Type: Leak Fuel Type Involved: Fuel Oil Date of Occurrence: 2010/03/05 00:00:00 Time of Occurrence: 20:20:00 Occur Insp Start Date: 2010/03/08 00:00:00 Any Health Impact: No Any Environmental Impact: Yes Was Service Interrupted: No Was Property Damaged: Yes Operation Type Involved: Commercial (e.g. restaurant, business unit, etc) Enforcement Policy: NULL Prc Escalation Required: NULL Task No: 2777504 Notes: Occurrence Narrative: 1999 AST leaked through a hole in the bottom of the shell. Tank Material Type: Tank Storage Type: Tank Location Type: Pump Flow Rate Capac: Liquid Prop Notes: | | | | | |

| | | | | | |
|--|--------|---------|------|--|-----|
| 45 | 2 of 4 | S/141.2 | 65.9 | W. O. Stinson & Son Limited 374 Dalhousie St Ottawa ON K1N 7G3 | SPL |
| Ref No: 2151-83A5EF Contaminant Name: FURNACE OIL Contaminant Code: 13 Contaminant Limit 1: Contam. Limit Freq 1: Contaminant UN No 1: Contaminant Qty: 350 L MOE Reported Dt: 3/5/2010 Health/Env Conseq: Incident Dt: Incident Cause: Incident Event: Incident Reason: Incident Summary: TSSAfsb: 374 Dalhousie St, 350L furnace oil to flr drain Site Address: Site Conc: Site Lot: Site County/District: Site Municipality: Site Postal Code: Sector Type: Other Source Type: Receiving Medium: Receiving Env: Environment Impact: Possible Nature of Impact: Other Impact(s) SAC Action Class: TSSA - Fuel Safety Branch | | | | | |

| | | | | | |
|--|--------|---------|------|--|-----|
| 45 | 3 of 4 | S/141.2 | 65.9 | PRIVATE BUSINESS THE BOOKMARKET 374 DALHOUSIE ST., OTTAWA STORAGE TANK OTTAWA CITY ON K1N 7G3 | SPL |
| Ref No: 109685 Contaminant Name: Contaminant Code: Contaminant Limit 1: Contam. Limit Freq 1: Site Address: Site Conc: Site Lot: Site County/District: Site Municipality: 20101 | | | | | |

| Map Key | Number of Records | Direction/ Distance (m) | Elevation (m) | Site | DB |
|---|-------------------|----------------------------|------------------|--|------|
| Contaminant UN No 1: Contaminant Qty: MOE Reported Dt: 2/1/1995 Health/Env Conseq: Incident Dt: 1/30/1995 Incident Cause: VALVE/FITTING LEAK OR FAILURE Incident Event: Incident Reason: ERROR Incident Summary: PRIVATE BUSINESS-23L FUELOIL TO BASEMENT & DRAIN, TANK OVERFILL,WORKS NOTIF | | | | Site Postal Code: Sector Type: Source Type: Receiving Medium: WATER Receiving Env: Environment Impact: POSSIBLE Nature of Impact: Water course or lake SAC Action Class: | |
| 45 | 4 of 4 | S/141.2 | 65.9 | PRIVATE BUSINESS THE BOOKMARKET (613-241-1753/824-4296), 374 DALHOUSIE STORAGE TANK OTTAWA CITY ON K1N 7G3 | SPL |
| Ref No: 177504 Contaminant Name: Contaminant Code: Contaminant Limit 1: Contam. Limit Freq 1: Contaminant UN No 1: Contaminant Qty: MOE Reported Dt: 2/14/2000 Health/Env Conseq: Incident Dt: 2/14/2000 Incident Cause: OTHER CONTAINER LEAK Incident Event: Incident Reason: EQUIPMENT FAILURE Incident Summary: PRIVATE BUSINESS-91 L FURNACE OIL IN BASEMENT, SOME TO DRAIN. | | | | Site Address: Site Conc: Site Lot: Site County/District: Site Municipality: 20101 Site Postal Code: Sector Type: Source Type: Receiving Medium: WATER Receiving Env: Environment Impact: CONFIRMED Nature of Impact: Water course or lake SAC Action Class: | |
| 46 | 1 of 1 | E/142.3 | 61.9 | ON | BORE |
| Borehole ID: 809239 Use: Geotechnical/Geological Investigation Drill Method:: Hollow stem auger Easting:: 446178.79 Location Accuracy:: Elev. Reliability Note:: Total Depth m:: 8.3 Township:: Lot:: Completion Date:: 29-DEC-1982 Primary Water Use:: | | | | Type: Borehole Status:: UTM Zone:: 18 Northing:: 5030836.7 Orig. Ground Elev m:: 59.3 DEM Ground Elev m:: 57.8 Primary Name:: BH 1 Concession:: Municipality: Static Water Level:: 2.2 Sec. Water Use:: | |
| --Details-- | | | | | |
| Stratum ID: 218599370 Bottom Depth(m): 2.4 | | | | Top Depth(m): 0.2 Stratum Desc: Brown Very Loose to Compact Fill-Misc Sand With: Gr Trace: Constr Debris | |
| Stratum ID: 218599371 Bottom Depth(m): 3.5 | | | | Top Depth(m): 2.4 Stratum Desc: Brown Compact Sand Occasional: Gr | |
| Stratum ID: 218599372 Bottom Depth(m): 5.1 | | | | Top Depth(m): 3.5 Stratum Desc: Grey Dense to Very Dense Till Sand - Gravel With: Si Trace: Cl | |
| Stratum ID: 218599373 Bottom Depth(m): 8.3 | | | | Top Depth(m): 5.1 Stratum Desc: Grey Limestone | |

| Map Key | Number of Records | Direction/ Distance (m) | Elevation (m) | Site | DB |
|--|-------------------|---|------------------|---|------|
| Stratum ID: 218599369 Bottom Depth(m): 0.2 | | | | Top Depth(m): 0.0 Stratum Desc: Grey Fill-Misc Sand - Gravel | |
| 47 | 1 of 7 | WSW/144.4 | 65.9 | BELL MEDIA 87 GEORGE ST OTTAWA ON K1N 9H7 | CFOT |
| Licence No: Registration No: Posse File No: Posse Reg No: Tank Type: Double Wall UST Instance Number: 64512331 Facility Type: FS Fuel Oil Tank Instance Type: FS Fuel Oil Tank Status Name: Active Fuel Type: Fuel Oil Distributor: Tank Material: Fiberglass (FRP) Tank Age (as of 05/1992): Tank Size: 5000 | | Letter Sent: Corrosion Protection: Fiberglass Province: ON Nbr: 4400 Contact Name: Contact Address: Contact Address2: Contact Suite: Contact City: Contact Prov: Contact Postal: Tank Address: 87 GEORGE ST Comments: | | | |
| 47 | 2 of 7 | WSW/144.4 | 65.9 | Bell Canada 87 George St Ottawa ON K1N 9H7 | GEN |
| Generator No.: ON3858277 Status: Approval Years: 2014 Contam. Facility: No MHSW Facility: No SIC Code: 515120 SIC Description: TELEVISION BROADCASTING | | PO Box No.: Country: Canada Choice of Contact: CO_OFFICIAL Co Admin: Julie Labelle Phone No. Admin: 514-870-0688 Ext. | | | |
| --Details-- Waste Code: 121 Waste Description: ALKALINE WASTES - HEAVY METALS | | | | | |
| 47 | 3 of 7 | WSW/144.4 | 65.9 | Bell Canada 87 George St Ottawa ON K1N 9H7 | GEN |
| Generator No.: ON3858277 Status: Registered Approval Years: As of Jun 2017 Contam. Facility: MHSW Facility: SIC Code: SIC Description: | | PO Box No.: Country: Canada Choice of Contact: Co Admin: Phone No. Admin: | | | |
| --Details-- Waste Code: 121 C Waste Description: Alkaline slutions - containing heavy metals | | | | | |

| Map Key | Number of Records | Direction/ Distance (m) | Elevation (m) | Site | DB |
|---|-------------------|----------------------------|------------------|--|-----|
| 47 | 4 of 7 | WSW/144.4 | 65.9 | Bell Canada 87 George St Ottawa ON K1N 9H7 | GEN |
| <div> <div> Generator No.: ON3858277 Status: Approval Years: 2016 Contam. Facility: No MHSW Facility: No SIC Code: 515120 SIC Description: TELEVISION BROADCASTING </div> <div> PO Box No.: Country: Canada Choice of Contact: CO_ADMIN Co Admin: Chloé Lamothe-Luneau Phone No. Admin: 514-391-1021 Ext. </div> </div> | | | | | |
| --Details-- Waste Code: 121 Waste Description: ALKALINE WASTES - HEAVY METALS | | | | | |
| 47 | 5 of 7 | WSW/144.4 | 65.9 | Bell Canada 87 George St Ottawa ON | GEN |
| <div> <div> Generator No.: ON3858277 Status: Approval Years: 2012 Contam. Facility: MHSW Facility: SIC Code: 515120 SIC Description: Television Broadcasting </div> <div> PO Box No.: Country: Choice of Contact: Co Admin: Phone No. Admin: </div> </div> | | | | | |
| 47 | 6 of 7 | WSW/144.4 | 65.9 | Bell Canada 87 George St Ottawa ON K1N 9H7 | GEN |
| <div> <div> Generator No.: ON3858277 Status: Approval Years: 2015 Contam. Facility: No MHSW Facility: No SIC Code: 515120 SIC Description: TELEVISION BROADCASTING </div> <div> PO Box No.: Country: Canada Choice of Contact: CO_ADMIN Co Admin: Julie Labelle Phone No. Admin: 514-870-0688 Ext. </div> </div> | | | | | |
| --Details-- Waste Code: 121 Waste Description: ALKALINE WASTES - HEAVY METALS | | | | | |
| 47 | 7 of 7 | WSW/144.4 | 65.9 | Bell Canada 87 George St Ottawa ON | GEN |
| <div> <div> Generator No.: ON3858277 Status: Approval Years: 2013 Contam. Facility: MHSW Facility: SIC Code: 515120 SIC Description: TELEVISION BROADCASTING </div> <div> PO Box No.: Country: Choice of Contact: Co Admin: Phone No. Admin: </div> </div> | | | | | |
| --Details-- Waste Code: 121 | | | | | |

| Map Key | Number of Records | Direction/ Distance (m) | Elevation (m) | Site | DB |
|--|----------------------|--|------------------|---|------|
| Waste Description: | | ALKALINE WASTES - HEAVY METALS | | | |
| 48 | 1 of 1 | NE/146.1 | 60.9 | ON | BORE |
| Borehole ID: 809289 | | Type: Borehole | | | |
| Use: Geotechnical/Geological Investigation | | Status:: | | | |
| Drill Method:: Hollow stem auger | | UTM Zone:: 18 | | | |
| Easting:: 446143.62 | | Northing:: 5030927.85 | | | |
| Location Accuracy:: | | Orig. Ground Elev m:: 58.3 | | | |
| Elev. Reliability Note:: | | DEM Ground Elev m:: 57.3 | | | |
| Total Depth m:: 8.9 | | Primary Name:: BH 5 | | | |
| Township:: | | Concession:: | | | |
| Lot:: | | Municipality: | | | |
| Completion Date:: 30-DEC-1982 | | Static Water Level:: -999.9 | | | |
| Primary Water Use:: | | Sec. Water Use:: | | | |
| --Details-- | | | | | |
| Stratum ID: 218599587 | | Top Depth(m): 0.0 | | | |
| Bottom Depth(m): 1.1 | | Stratum Desc: Dark Brown Very Loose Fill-Misc clay silt With: Org M | | | |
| Stratum ID: 218599588 | | Top Depth(m): 1.1 | | | |
| Bottom Depth(m): 2.1 | | Stratum Desc: Grey-Brown Stiff Silty Clay | | | |
| Stratum ID: 218599589 | | Top Depth(m): 2.1 | | | |
| Bottom Depth(m): 3.6 | | Stratum Desc: Grey Loose to Compact Silt Trace: Cl Tr Sa | | | |
| Stratum ID: 218599590 | | Top Depth(m): 3.6 | | | |
| Bottom Depth(m): 3.5 | | Stratum Desc: Grey Loose to Compact Till Silt - Sand With: Gr Trace: Cl Tr Blds | | | |
| Stratum ID: 218599591 | | Top Depth(m): 3.5 | | | |
| Bottom Depth(m): 7.0 | | Stratum Desc: Grey Very Dense Till Sand - Gravel With: Si Trace: Cl Occasional: Blds | | | |
| Stratum ID: 218599592 | | Top Depth(m): 7.0 | | | |
| Bottom Depth(m): 8.9 | | Stratum Desc: Grey Limestone Ottawa Formation | | | |
| 49 | 1 of 8 | WSW/146.3 | 66.0 | City of Ottawa 63 York Street Ottawa ON | CA |
| Certificate #: 3193-6AALRF | | | | | |
| Application Year: 2005 | | | | | |
| Issue Date: 3/29/2005 | | | | | |
| Approval Type: Air | | | | | |
| Status: Revoked and/or Replaced | | | | | |
| Application Type: | | | | | |
| Client Name:: | | | | | |
| Client Address:: | | | | | |
| Client City:: | | | | | |
| Client Postal Code:: | | | | | |
| Project Description:: | | | | | |
| Contaminants:: | | | | | |
| Emission Control:: | | | | | |
| 49 | 2 of 8 | WSW/146.3 | 66.0 | City of Ottawa 63 York Street Ottawa ON | CA |

| Map Key | Number of Records | Direction/ Distance (m) | Elevation (m) | Site | DB |
|--|-------------------|----------------------------|------------------|---|-----|
| Certificate #: 8698-5WGSJT Application Year: 2004 Issue Date: 3/8/2004 Approval Type: Municipal and Private Sewage Works Status: Approved Application Type: Client Name:: Client Address:: Client City:: Client Postal Code:: Project Description:: Contaminants:: Emission Control:: | | | | | |
| 49 | 3 of 8 | WSW/146.3 | 66.0 | City of Ottawa 63 York Street Ottawa ON | CA |
| Certificate #: 6211-6MJSTK Application Year: 2006 Issue Date: 6/5/2006 Approval Type: Air Status: Approved Application Type: Client Name:: Client Address:: Client City:: Client Postal Code:: Project Description:: Contaminants:: Emission Control:: | | | | | |
| 49 | 4 of 8 | WSW/146.3 | 66.0 | City of Ottawa 63 York Street Ottawa ON K2G 6J8 | ECA |
| Approval No: 6211-6MJSTK Project Type: Air Date: 2006-06-05 Status: Amended Longitude: 0.0000000000000000 Latitude: 0.0000000000000000 Record Type: ECA PDF URL: https://www.accessenvironment.ene.gov.on.ca/instruments/5099-6GQPYQ-14.pdf Full Address: | | | | | |
| 49 | 5 of 8 | WSW/146.3 | 66.0 | City of Ottawa 63 York Street Ottawa ON K1P 1J1 | ECA |
| Approval No: 8698-5WGSJT Project Type: Municipal and Private Sewage Works Date: 2004-03-08 Status: Revoked and/or Replaced Longitude: 0.0000000000000000 Latitude: 0.0000000000000000 Record Type: ECA PDF URL: https://www.accessenvironment.ene.gov.on.ca/instruments/5863-5TVMW7-14.pdf Full Address: | | | | | |

| Map Key | Number of Records | Direction/ Distance (m) | Elevation (m) | Site | DB |
|-----------------------|-------------------|---|------------------|--|-----|
| 49 | 6 of 8 | WSW/146.3 | 66.0 | City of Ottawa 63 York Street Ottawa ON K2G 6J8 | ECA |
| Approval No: | | 3193-6AALRF | | | |
| Project Type: | | Air | | | |
| Date: | | 2005-03-29 | | | |
| Status: | | Revoked and/or Replaced | | | |
| Longitude: | | 0.0000000000000000 | | | |
| Latitude: | | 0.0000000000000000 | | | |
| Record Type: | | ECA | | | |
| PDF URL: | | https://www.accessenvironment.ene.gov.on.ca/instruments/5660-63CKZN-14.pdf | | | |
| Full Address: | | | | | |
| 49 | 7 of 8 | WSW/146.3 | 66.0 | OTTAWA, THE CITY OF RICHMOND PUMP STATION, 63 YORK ST, RICHMOND, CARP RIVER SANITARY SEWER SYSTEM OTTAWA CITY ON K1N 5T2 | SPL |
| Ref No: | | 218540 | | Site Address: | |
| Contaminant Name: | | | | Site Conc: | |
| Contaminant Code: | | | | Site Lot: | |
| Contaminant Limit 1: | | | | Site County/District: | |
| Contam. Limit Freq 1: | | | | Site Municipality: | |
| Contaminant UN No 1: | | | | 20107 | |
| Contaminant Qty: | | | | Site Postal Code: | |
| MOE Reported Dt: | | 12/19/2001 | | Sector Type: | |
| Health/Env Conseq: | | | | Source Type: | |
| Incident Dt: | | 12/19/2001 | | Receiving Medium: | |
| Incident Cause: | | WASTEWATER DISCHARGE TO WATERCOURSE | | Land, Water | |
| Incident Event: | | | | Receiving Env: | |
| Incident Reason: | | | | Environment Impact: | |
| Incident Summary: | | MATERIAL FAILURE RICHMOND P/S, RAW SEWAGE LEAK TO GROUND AND RIVER CONTAINING | | Possible | |
| | | | | Nature of Impact: | |
| | | | | Human health | |
| | | | | SAC Action Class: | |
| 49 | 8 of 8 | WSW/146.3 | 66.0 | City of Ottawa 63 York Street, Richmond Ottawa ON K1N 5T2 | SPL |
| Ref No: | | 1725-6ERUCS | | Site Address: | |
| Contaminant Name: | | | | Site Conc: | |
| Contaminant Code: | | | | Site Lot: | |
| Contaminant Limit 1: | | | | Site County/District: | |
| Contam. Limit Freq 1: | | | | Site Municipality: | |
| Contaminant UN No 1: | | | | Ottawa | |
| Contaminant Qty: | | | | Site Postal Code: | |
| MOE Reported Dt: | | 7/29/2005 | | Sector Type: | |
| Health/Env Conseq: | | | | Other Plant - Sewage Municipal | |
| Incident Dt: | | 7/29/2005 | | Source Type: | |
| Incident Cause: | | Discharge or Emission to Air | | Receiving Medium: | |
| Incident Event: | | | | Air | |
| Incident Reason: | | Equipment Failure | | Receiving Env: | |
| Incident Summary: | | Richmond Pump.Stn. Biofilter, odour to atm. | | Environment Impact: | |
| | | | | Possible | |
| | | | | Nature of Impact: | |
| | | | | Air Pollution; Human Health/Safety | |
| | | | | Spills to Air - gases and vapours | |
| | | | | SAC Action Class: | |
| 50 | 1 of 15 | WNW/149.0 | 63.6 | MARKET CLEANERS LTD. 286 DALHOUSIE STREET OTTAWA ON | GEN |

| Map Key | Number of Records | Direction/ Distance (m) | Elevation (m) | Site | DB |
|--|---|----------------------------|------------------|--|-----|
| Generator No.: Status: Approval Years: Contam. Facility: MHSW Facility: SIC Code: SIC Description: | ON1349900 2013 812310 | | | PO Box No.: Country: Choice of Contact: Co Admin: Phone No. Admin: COIN-OPERATED LAUNDRIES AND DRY CLEANERS | |
| --Details-- Waste Code: Waste Description: | 241 HALOGENATED SOLVENTS | | | | |
| 50 | 2 of 15 | WNW/149.0 | 63.6 | MARKET CLEANERS LTD. 286 DALHOUSIE STREET OTTAWA ON K1N 7E6 | GEN |
| Generator No.: Status: Approval Years: Contam. Facility: MHSW Facility: SIC Code: SIC Description: | ON1349900 2009 812310 | | | PO Box No.: Country: Choice of Contact: Co Admin: Phone No. Admin: Coin-Operated Laundries and Dry Cleaners | |
| --Details-- Waste Code: Waste Description: | 241 HALOGENATED SOLVENTS | | | | |
| 50 | 3 of 15 | WNW/149.0 | 63.6 | MARKET (SEE & USE ON1349900) 286 DALHOUSE STREET OTTAWA ON K1N 7E6 | GEN |
| Generator No.: Status: Approval Years: Contam. Facility: MHSW Facility: SIC Code: SIC Description: | ON0573415 92,93,94,95,96,97,98 9721 | | | PO Box No.: Country: Choice of Contact: Co Admin: Phone No. Admin: POWER LAUND./CLEANER | |
| --Details-- Waste Code: Waste Description: | 241 HALOGENATED SOLVENTS | | | | |
| 50 | 4 of 15 | WNW/149.0 | 63.6 | MARKET CLEANERS LTD. 286 DALHOUSIE STREET OTTAWA ON K1N 7E6 | GEN |
| Generator No.: Status: Approval Years: Contam. Facility: MHSW Facility: SIC Code: SIC Description: | ON1349900 Registered As of Jun 2017 | | | PO Box No.: Country: Canada Choice of Contact: Co Admin: Phone No. Admin: | |

| Map Key | Number of Records | Direction/ Distance (m) | Elevation (m) | Site | DB |
|---------------------------|-------------------------------|-----------------------------------|------------------|--|----------------------|
| --Details-- | | | | | |
| Waste Code: | | 241 H | | | |
| Waste Description: | | Halogenated solvents and residues | | | |
| 50 | 5 of 15 | WNW/149.0 | 63.6 | MARKET CLEANERS LTD. 286 DALHOUSIE STREET OTTAWA ON K1N 7E6 | 26-412 GEN |
| Generator No.: | ON1349900 | | | PO Box No.: | |
| Status: | | | | Country: | |
| Approval Years: | 92,93,94,95,96 | | | Choice of Contact: | |
| Contam. Facility: | | | | Co Admin: | |
| MHSW Facility: | | | | Phone No. Admin: | |
| SIC Code: | 9721 | | | | |
| SIC Description: | | POWER LAUND./CLEANER | | | |
| --Details-- | | | | | |
| Waste Code: | | 241 | | | |
| Waste Description: | | HALOGENATED SOLVENTS | | | |
| 50 | 6 of 15 | WNW/149.0 | 63.6 | MARKET (SEE & USE ON1349900) 286 DALHOUSE STREET OTTAWA ON K1N 7E6 | GEN |
| Generator No.: | ON0573415 | | | PO Box No.: | |
| Status: | | | | Country: | |
| Approval Years: | 90 | | | Choice of Contact: | |
| Contam. Facility: | | | | Co Admin: | |
| MHSW Facility: | | | | Phone No. Admin: | |
| SIC Code: | 9721 | | | | |
| SIC Description: | | POWER LAUND./CLEANER | | | |
| --Details-- | | | | | |
| Waste Code: | | 241 | | | |
| Waste Description: | | HALOGENATED SOLVENTS | | | |
| 50 | 7 of 15 | WNW/149.0 | 63.6 | MARKET CLEANERS LTD. 286 DALHOUSIE STREET OTTAWA ON K1N 7E6 | GEN |
| Generator No.: | ON1349900 | | | PO Box No.: | |
| Status: | | | | Country: | |
| Approval Years: | 90,99,00,01,02,03,04,05,07,08 | | | Choice of Contact: | |
| Contam. Facility: | | | | Co Admin: | |
| MHSW Facility: | | | | Phone No. Admin: | |
| SIC Code: | 9721 | | | | |
| SIC Description: | | POWER LAUND./CLEANER | | | |
| --Details-- | | | | | |
| Waste Code: | | 252 | | | |
| Waste Description: | | WASTE OILS & LUBRICANTS | | | |
| Waste Code: | | 241 | | | |
| Waste Description: | | HALOGENATED SOLVENTS | | | |

| Map Key | Number of Records | Direction/ Distance (m) | Elevation (m) | Site | DB |
|--|-------------------|----------------------------|------------------|---|-----|
| 50 | 8 of 15 | WNW/149.0 | 63.6 | SPIC & SPAN-VALETOR-CASH CLEANERS 286 DALHOUSE STREET C/O 1764 WOODWARD DRIVE OTTAWA ON K2C 0P8 | GEN |
| <div> <div> Generator No.: ON0573415 Status: Approval Years: 86,87,88,89 Contam. Facility: MHSW Facility: SIC Code: 9721 SIC Description: POWER LAUND./CLEANERS </div> <div> PO Box No.: Country: Choice of Contact: Co Admin: Phone No. Admin: </div> </div> | | | | | |
| --Details-- Waste Code: 241 Waste Description: HALOGENATED SOLVENTS | | | | | |
| 50 | 9 of 15 | WNW/149.0 | 63.6 | MARKET CLEANERS LTD. 286 DALHOUSIE STREET OTTAWA ON K1N 7E6 | GEN |
| <div> <div> Generator No.: ON1349900 Status: Approval Years: 2011 Contam. Facility: MHSW Facility: SIC Code: 812310 SIC Description: Coin-Operated Laundries and Dry Cleaners </div> <div> PO Box No.: Country: Choice of Contact: Co Admin: Phone No. Admin: </div> </div> | | | | | |
| --Details-- Waste Code: 241 Waste Description: HALOGENATED SOLVENTS | | | | | |
| 50 | 10 of 15 | WNW/149.0 | 63.6 | MARKET CLEANERS LTD. 286 DALHOUSIE STREET OTTAWA ON K1N 7E6 | GEN |
| <div> <div> Generator No.: ON1349900 Status: Approval Years: 2014 Contam. Facility: No MHSW Facility: No SIC Code: 812310 SIC Description: COIN-OPERATED LAUNDRIES AND DRY CLEANERS </div> <div> PO Box No.: Country: Canada Choice of Contact: CO_ADMIN Co Admin: Natasha Khan Phone No. Admin: 6132416222 Ext. </div> </div> | | | | | |
| --Details-- Waste Code: 241 Waste Description: HALOGENATED SOLVENTS | | | | | |
| 50 | 11 of 15 | WNW/149.0 | 63.6 | MARKET CLEANERS LTD. 286 DALHOUSIE STREET OTTAWA ON K1N 7E6 | GEN |
| <div> <div> Generator No.: ON1349900 Status: Approval Years: 2010 Contam. Facility: MHSW Facility: </div> <div> PO Box No.: Country: Choice of Contact: Co Admin: Phone No. Admin: </div> </div> | | | | | |

| Map Key | Number of Records | Direction/ Distance (m) | Elevation (m) | Site | DB |
|--------------------|----------------------|--|------------------|---|-----------------|
| <hr/> | | | | | |
| SIC Code: | 812310 | | | | |
| SIC Description: | | Coin-Operated Laundries and Dry Cleaners | | | |
| <hr/> | | | | | |
| <u>--Details--</u> | | | | | |
| Waste Code: | 241 | | | | |
| Waste Description: | | HALOGENATED SOLVENTS | | | |
| <hr/> | | | | | |
| 50 | 12 of 15 | WNW/149.0 | 63.6 | MARKET CLEANERS LTD. 286 DALHOUSIE STREET OTTAWA ON K1N 7E6 | GEN |
| <hr/> | | | | | |
| Generator No.: | ON1349900 | | | PO Box No.: | |
| Status: | | | | Country: | Canada |
| Approval Years: | 2016 | | | Choice of Contact: | CO_ADMIN |
| Contam. Facility: | No | | | Co Admin: | Natasha Khan |
| MHSW Facility: | No | | | Phone No. Admin: | 6132416222 Ext. |
| SIC Code: | 812310 | | | | |
| SIC Description: | | COIN-OPERATED LAUNDRIES AND DRY CLEANERS | | | |
| <hr/> | | | | | |
| <u>--Details--</u> | | | | | |
| Waste Code: | 241 | | | | |
| Waste Description: | | HALOGENATED SOLVENTS | | | |
| <hr/> | | | | | |
| 50 | 13 of 15 | WNW/149.0 | 63.6 | MARKET CLEANERS LTD. 286 DALHOUSIE STREET OTTAWA ON K1N 7E6 | GEN |
| <hr/> | | | | | |
| Generator No.: | ON1349900 | | | PO Box No.: | |
| Status: | | | | Country: | Canada |
| Approval Years: | 2015 | | | Choice of Contact: | CO_ADMIN |
| Contam. Facility: | No | | | Co Admin: | Natasha Khan |
| MHSW Facility: | No | | | Phone No. Admin: | 6132416222 Ext. |
| SIC Code: | 812310 | | | | |
| SIC Description: | | COIN-OPERATED LAUNDRIES AND DRY CLEANERS | | | |
| <hr/> | | | | | |
| <u>--Details--</u> | | | | | |
| Waste Code: | 241 | | | | |
| Waste Description: | | HALOGENATED SOLVENTS | | | |
| <hr/> | | | | | |
| 50 | 14 of 15 | WNW/149.0 | 63.6 | MARKET CLEANERS LTD. 286 DALHOUSIE STREET OTTAWA ON K1N 7E6 | GEN |
| <hr/> | | | | | |
| Generator No.: | ON1349900 | | | PO Box No.: | |
| Status: | | | | Country: | |
| Approval Years: | 2012 | | | Choice of Contact: | |
| Contam. Facility: | | | | Co Admin: | |
| MHSW Facility: | | | | Phone No. Admin: | |
| SIC Code: | 812310 | | | | |
| SIC Description: | | Coin-Operated Laundries and Dry Cleaners | | | |
| <hr/> | | | | | |
| <u>--Details--</u> | | | | | |
| Waste Code: | 241 | | | | |
| Waste Description: | | HALOGENATED SOLVENTS | | | |

| Map Key | Number of Records | Direction/ Distance (m) | Elevation (m) | Site | DB |
|--|-------------------|--|------------------|--|-----|
| 50 | 15 of 15 | WNW/149.0 | 63.6 | MARKET CLEANERS LTD 286 DALHOUSIE STREET OTTAWA ON K1N 7E6 | GEN |
| Generator No.: ON1349900 Status: Approval Years: 97,98 Contam. Facility: MHSW Facility: SIC Code: 9721 SIC Description: POWER LAUND./CLEANERS | | PO Box No.: Country: Choice of Contact: Co Admin: Phone No. Admin: | | | |
| --Details-- Waste Code: 241 Waste Description: HALOGENATED SOLVENTS | | | | | |
| 51 | 1 of 2 | SE/149.6 | 64.6 | DAVID & CHRISTOPHER A. EDWARDS 215 RIDEAU STREET OTTAWA ON K1N 5X8 | GEN |
| Generator No.: ON1831700 Status: Approval Years: 94,95,96,97,98,99,00,01 Contam. Facility: MHSW Facility: SIC Code: 6541 SIC Description: SPORTING GOODS STORE | | PO Box No.: Country: Choice of Contact: Co Admin: Phone No. Admin: | | | |
| --Details-- Waste Code: 213 Waste Description: PETROLEUM DISTILLATES | | | | | |
| 51 | 2 of 2 | SE/149.6 | 64.6 | Societe de Transport de L'Outaouais 215 Rideau St Ottawa ON | SPL |
| Ref No: 3008-9CTSXB Contaminant Name: GLYCOL/WATER SOLUTION Contaminant Code: 24 Contaminant Limit 1: Contam. Limit Freq 1: Contaminant UN No 1: Contaminant Qty: 0 other - see incident description MOE Reported Dt: 2013/10/25 Health/Env Conseq: Incident Dt: 2013/10/25 Incident Cause: Leak/Break Incident Event: Incident Reason: Unknown / N/A Incident Summary: STO Buses: unkwn glycol to cb | | Site Address: 215 Rideau St Site Conc: Site Lot: Site County/District: Site Municipality: Ottawa Site Postal Code: Sector Type: Motor Vehicle Source Type: Receiving Medium: Receiving Env: Environment Impact: Not Anticipated Nature of Impact: Surface Water Pollution SAC Action Class: Primary Assessment of Spills | | | |
| 52 | 1 of 1 | W/150.9 | 64.9 | 61 York Street and 92 Clarence Street Ottawa ON | EHS |
| Postal Code: City: Address2: Address1: Provstate: | | | | | |

| Map Key | Number of Records | Direction/ Distance (m) | Elevation (m) | Site | DB |
|--------------------------|----------------------|--|------------------|--|---|
| Order No.: | | 20100727037 | | | |
| Addit. Info Ordered:: | | | | | |
| Report Date: | | 8/6/2010 | | | |
| Report Type: | | Standard Report | | | |
| Search Radius (km): | | 0.25 | | | |
| | | | | | |
| 53 | 1 of 1 | WSW/151.2 | 65.9 | 62-66 York Street Ottawa ON K1N 8Y3 | EHS |
| Postal Code: | | | | | |
| City: | | | | | |
| Address2: | | | | | |
| Address1: | | | | | |
| Provstate: | | | | | |
| Order No.: | | 20110307035 | | | |
| Addit. Info Ordered:: | | Fire Insur. Maps and/or Site Plans; Title Searches; City Directory | | | |
| Report Date: | | 3/16/2011 | | | |
| Report Type: | | Standard Report | | | |
| Search Radius (km): | | 0.25 | | | |
| | | | | | |
| 54 | 1 of 1 | ENE/152.2 | 60.9 | ON | BORE |
| Borehole ID: | | 809247 | | Type: | Borehole |
| Use: | | Geotechnical/Geological Investigation | | Status:: | |
| Drill Method:: | | Hollow stem auger | | UTM Zone:: | 18 |
| Easting:: | | 446157.88 | | Northing:: | 5030916.58 |
| Location Accuracy:: | | | | Orig. Ground Elev m:: | 59.2 |
| Elev. Reliability Note:: | | | | DEM Ground Elev m:: | 57.3 |
| Total Depth m:: | | 10.8 | | Primary Name:: | BH 3 |
| Township:: | | | | Concession:: | |
| Lot:: | | | | Municipality: | |
| Completion Date:: | | 31-DEC-1982 | | Static Water Level:: | -999.9 |
| Primary Water Use:: | | | | Sec. Water Use:: | |
| | | | | | |
| <u>--Details--</u> | | | | | |
| Stratum ID: | | 218599393 | | Top Depth(m): | 0.0 |
| Bottom Depth(m): | | 0.1 | | Stratum Desc: | Asphalt |
| Stratum ID: | | 218599394 | | Top Depth(m): | 0.1 |
| Bottom Depth(m): | | 0.2 | | Stratum Desc: | Grey Fill-Misc Sand - Gravel |
| Stratum ID: | | 218599395 | | Top Depth(m): | 0.2 |
| Bottom Depth(m): | | 2.9 | | Stratum Desc: | Grey-Brown Very Loose to Compact Fill-Misc clay silt With: Gr W Constr Debris |
| Stratum ID: | | 218599396 | | Top Depth(m): | 2.9 |
| Bottom Depth(m): | | 4.6 | | Stratum Desc: | Grey-Brown to Grey Very Loose clay silt |
| Stratum ID: | | 218599397 | | Top Depth(m): | 4.6 |
| Bottom Depth(m): | | 6.9 | | Stratum Desc: | Grey Loose to Compact Till Silt - Sand With: Cl W Gr |
| Stratum ID: | | 218599398 | | Top Depth(m): | 6.9 |
| Bottom Depth(m): | | 7.8 | | Stratum Desc: | Grey Dense Till Silt - Sand With: Gr Trace: Cl Occasional: Cob |
| Stratum ID: | | 218599399 | | Top Depth(m): | 7.8 |
| Bottom Depth(m): | | 10.8 | | Stratum Desc: | Grey Limestone Ottawa Formation |

| Map Key | Number of Records | Direction/ Distance (m) | Elevation (m) | Site | DB |
|---|-------------------|---|------------------|--|-----|
| 55 | 1 of 5 | ESE/153.4 | 63.9 | Department of National Defence RP Ops Cumberland House 400 Cumberland Street Ottawa ON K1A 0R2 | GEN |
| <div> <div> Generator No.: ON4648086 Status: Registered Approval Years: As of Jun 2017 Contam. Facility: MHSW Facility: SIC Code: SIC Description: </div> <div> PO Box No.: Country: Canada Choice of Contact: Co Admin: Phone No. Admin: </div> </div> | | | | | |
| --Details-- | | | | | |
| Waste Code: | | 146 R | | | |
| Waste Description: | | Other specified inorganic sludges, slurries or solids | | | |
| Waste Code: | | 112 C | | | |
| Waste Description: | | Acid solutions - containing heavy metals | | | |
| Waste Code: | | 121 C | | | |
| Waste Description: | | Alkaline slutions - containing heavy metals | | | |
| 55 | 2 of 5 | ESE/153.4 | 63.9 | Department of National Defence Cumberland House 400 Cumberland Street Ottawa ON K1A 0R2 | GEN |
| <div> <div> Generator No.: ON4648086 Status: Approval Years: 2016 Contam. Facility: No MHSW Facility: No SIC Code: 911110 SIC Description: 911110 </div> <div> PO Box No.: Country: Canada Choice of Contact: CO_ADMIN Co Admin: Paul Haight Phone No. Admin: (819) 775-4506 Ext. </div> </div> | | | | | |
| --Details-- | | | | | |
| Waste Code: | | 112 | | | |
| Waste Description: | | ACID WASTE - HEAVY METALS | | | |
| Waste Code: | | 146 | | | |
| Waste Description: | | OTHER SPECIFIED INORGANICS | | | |
| Waste Code: | | 121 | | | |
| Waste Description: | | ALKALINE WASTES - HEAVY METALS | | | |
| 55 | 3 of 5 | ESE/153.4 | 63.9 | Department of National Defence Cumberland House 400 Cumberland Street Ottawa ON | GEN |
| <div> <div> Generator No.: ON4648086 Status: Approval Years: 2013 Contam. Facility: MHSW Facility: SIC Code: 911110 SIC Description: </div> <div> PO Box No.: Country: Choice of Contact: Co Admin: Phone No. Admin: </div> </div> | | | | | |
| --Details-- | | | | | |
| Waste Code: | | 112 | | | |
| Waste Description: | | ACID WASTE - HEAVY METALS | | | |

| Map Key | Number of Records | Direction/ Distance (m) | Elevation (m) | Site | DB |
|---|-------------------|----------------------------|------------------|---|-----|
| <div> <div>Waste Code: 146</div> <div>Waste Description: OTHER SPECIFIED INORGANICS</div> </div> <div> <div>Waste Code: 121</div> <div>Waste Description: ALKALINE WASTES - HEAVY METALS</div> </div> | | | | | |
| 55 | 4 of 5 | ESE/153.4 | 63.9 | Department of National Defence Cumberland House 400 Cumberland Street Ottawa ON K1A 0R2 | GEN |
| <div> <div>Generator No.: ON4648086</div> <div>Status:</div> <div>Approval Years: 2014</div> <div>Contam. Facility: No</div> <div>MHSW Facility: No</div> <div>SIC Code: 911110</div> <div>SIC Description: 911110</div> </div> <div> <div>PO Box No.:</div> <div>Country: Canada</div> <div>Choice of Contact: CO_ADMIN</div> <div>Co Admin: Karin Frederking</div> <div>Phone No. Admin: (819) 775-7413 Ext.</div> </div> | | | | | |
| <div>--Details--</div> <div> <div>Waste Code: 121</div> <div>Waste Description: ALKALINE WASTES - HEAVY METALS</div> </div> <div> <div>Waste Code: 146</div> <div>Waste Description: OTHER SPECIFIED INORGANICS</div> </div> <div> <div>Waste Code: 112</div> <div>Waste Description: ACID WASTE - HEAVY METALS</div> </div> | | | | | |
| 55 | 5 of 5 | ESE/153.4 | 63.9 | Department of National Defence Cumberland House 400 Cumberland Street Ottawa ON K1A 0R2 | GEN |
| <div> <div>Generator No.: ON4648086</div> <div>Status:</div> <div>Approval Years: 2015</div> <div>Contam. Facility: No</div> <div>MHSW Facility: No</div> <div>SIC Code: 911110</div> <div>SIC Description: 911110</div> </div> <div> <div>PO Box No.:</div> <div>Country: Canada</div> <div>Choice of Contact: CO_ADMIN</div> <div>Co Admin: Karin Frederking</div> <div>Phone No. Admin: (819) 775-7413 Ext.</div> </div> | | | | | |
| <div>--Details--</div> <div> <div>Waste Code: 112</div> <div>Waste Description: ACID WASTE - HEAVY METALS</div> </div> <div> <div>Waste Code: 146</div> <div>Waste Description: OTHER SPECIFIED INORGANICS</div> </div> <div> <div>Waste Code: 121</div> <div>Waste Description: ALKALINE WASTES - HEAVY METALS</div> </div> | | | | | |
| 56 | 1 of 1 | SSE/153.5 | 65.6 | Axentra Corporation 377 Dalhousie St Unit 210 Ottawa ON K1N 9N8 | SCT |
| <div> <div>Established:</div> <div>Plant Size (ft²):</div> <div>Employment:</div> </div> | | | | | |

| Map Key | Number of Records | Direction/ Distance (m) | Elevation (m) | Site | DB |
|--------------------------|----------------------|--|------------------|---|--|
| --Details-- | | | | | |
| Description: | | Software Publishers | | | |
| SIC/NAICS Code: | | 511210 | | | |
| Description: | | Computer Systems Design and Related Services | | | |
| SIC/NAICS Code: | | 541510 | | | |
| | | | | | |
| 57 | 1 of 1 | SE/153.5 | 63.8 | 217 Rideau St Ottawa ON K1N5X8 | EHS |
| Postal Code: | | | | | |
| City: | | | | | |
| Address2: | | | | | |
| Address1: | | | | | |
| Provstate: | | | | | |
| Order No.: | | 20140303031 | | | |
| Addit. Info Ordered:: | | | | | |
| Report Date: | | 05-MAR-14 | | | |
| Report Type: | | Standard Report | | | |
| Search Radius (km): | | .25 | | | |
| | | | | | |
| 58 | 1 of 1 | E/153.8 | 61.2 | ON | BORE |
| Borehole ID: | | 809244 | | Type: | Borehole |
| Use: | | Geotechnical/Geological Investigation | | Status:: | |
| Drill Method:: | | Hollow stem auger | | UTM Zone:: | 18 |
| Easting:: | | 446186.94 | | Northing:: | 5030858.05 |
| Location Accuracy:: | | | | Orig. Ground Elev m:: | 59.3 |
| Elev. Reliability Note:: | | | | DEM Ground Elev m:: | 57.9 |
| Total Depth m:: | | 7.6 | | Primary Name:: | BH 2 |
| Township:: | | | | Concession:: | |
| Lot:: | | | | Municipality: | |
| Completion Date:: | | 28-DEC-1982 | | Static Water Level:: | -999.9 |
| Primary Water Use:: | | | | Sec. Water Use:: | |
| | | | | | |
| --Details-- | | | | | |
| Stratum ID: | | 218599382 | | Top Depth(m): | 0.0 |
| Bottom Depth(m): | | 2.0 | | Stratum Desc: | Brown Compact Fill-Misc Sand With: Gr W Brk Frag W Constr Debris |
| Stratum ID: | | 218599383 | | Top Depth(m): | 2.0 |
| Bottom Depth(m): | | 2.3 | | Stratum Desc: | Brown Compact Sand |
| Stratum ID: | | 218599384 | | Top Depth(m): | 2.3 |
| Bottom Depth(m): | | 3.6 | | Stratum Desc: | Grey-Brown Loose clay silt |
| Stratum ID: | | 218599385 | | Top Depth(m): | 3.6 |
| Bottom Depth(m): | | 5.0 | | Stratum Desc: | Grey Very Loose Till Silt - Sand With: Cl W Gr |
| Stratum ID: | | 218599386 | | Top Depth(m): | 5.0 |
| Bottom Depth(m): | | 6.0 | | Stratum Desc: | Dense to Very Dense Till Silt - Sand With: Gr Trace: Cl |
| Stratum ID: | | 218599387 | | Top Depth(m): | 6.0 |
| Bottom Depth(m): | | 7.6 | | Stratum Desc: | Grey Limestone Ottawa Formation |
| | | | | | |
| 59 | 1 of 4 | N/155.8 | 61.8 | City of Ottawa, Public Health 179 Clarence Street Ottawa ON K1N 5P7 | GEN |

| Map Key | Number of Records | Direction/ Distance (m) | Elevation (m) | Site | DB |
|--|-------------------|----------------------------|------------------|---|-----|
| Generator No.: ON3786043 Status: Approval Years: 2015 Contam. Facility: No MHSW Facility: No SIC Code: 621494, 621499 SIC Description: 621494, ALL OTHER OUT-PATIENT CARE CENTRES PO Box No.: Country: Canada Choice of Contact: CO_OFFICIAL Co Admin: Ashley Levasseur Phone No. Admin: 613-580-2424 Ext.12576 | | | | | |
| --Details-- Waste Code: 263 Waste Description: ORGANIC LABORATORY CHEMICALS Waste Code: 212 Waste Description: ALIPHATIC SOLVENTS | | | | | |
| 59 | 2 of 4 | N/155.8 | 61.8 | City of Ottawa, Public Health Clinical Programs (Sexual Health Center) 179 Clarence Street Ottawa ON K1N 5P7 | GEN |
| Generator No.: ON3786043 Status: Registered Approval Years: As of Jun 2017 Contam. Facility: MHSW Facility: SIC Code: SIC Description: PO Box No.: Country: Canada Choice of Contact: Co Admin: Phone No. Admin: | | | | | |
| --Details-- Waste Code: 263 L Waste Description: Misc. waste organic chemicals Waste Code: 212 B Waste Description: Aliphatic solvents and residues | | | | | |
| 59 | 3 of 4 | N/155.8 | 61.8 | City of Ottawa, Public Health 179 Clarence Street Ottawa ON K1N 5P7 | GEN |
| Generator No.: ON3786043 Status: Approval Years: 2014 Contam. Facility: No MHSW Facility: No SIC Code: 621494, 621499 SIC Description: 621494, ALL OTHER OUT-PATIENT CARE CENTRES PO Box No.: Country: Canada Choice of Contact: CO_OFFICIAL Co Admin: Ashley Levasseur Phone No. Admin: 613-580-2424 Ext.12576 | | | | | |
| --Details-- Waste Code: 263 Waste Description: ORGANIC LABORATORY CHEMICALS | | | | | |
| 59 | 4 of 4 | N/155.8 | 61.8 | City of Ottawa, Public Health 179 Clarence Street Ottawa ON K1N 5P7 | GEN |
| Generator No.: ON3786043 Status: PO Box No.: Country: Canada | | | | | |

| Map Key | Number of Records | Direction/ Distance (m) | Elevation (m) | Site | DB |
|--|--|----------------------------|------------------|---|---|
| Approval Years: Contam. Facility: MHSW Facility: SIC Code: SIC Description: | 2016 No No 621494, 621499 621494, ALL OTHER OUT-PATIENT CARE CENTRES | | | Choice of Contact: Co Admin: Phone No. Admin: | CO_OFFICIAL Ashley Levasseur 613-580-2424 Ext.12576 |
| --Details-- | | | | | |
| Waste Code: Waste Description: | 263 ORGANIC LABORATORY CHEMICALS | | | | |
| Waste Code: Waste Description: | 212 ALIPHATIC SOLVENTS | | | | |
| 60 | 1 of 1 | SSW/156.1 | 65.9 | 90 George St Ottawa ON K1N0A8 | EHS |
| Postal Code: City: Address2: Address1: Provstate: Order No.: Addit. Info Ordered:: Report Date: Report Type: Search Radius (km): | K1N0A8 Ottawa 90 George St ON 20150714103 20-JUL-15 Custom Report .25 | | | | |
| 61 | 1 of 1 | NW/158.6 | 63.9 | DNA13 Inc. 283 Dalhousie St Suite 300 Ottawa ON K1N 7E5 | SCT |
| Established: Plant Size (ft²): Employment: | 01-AUG-01 | | | | |
| --Details-- | | | | | |
| Description: SIC/NAICS Code: | Software Publishers 511210 | | | | |
| Description: SIC/NAICS Code: | Manufacturing and Reproducing Magnetic and Optical Media 334610 | | | | |
| Description: SIC/NAICS Code: | Computer Systems Design and Related Services 541510 | | | | |
| 62 | 1 of 1 | W/159.0 | 64.9 | Rothsay, A Member of Maple Leaf Foods Inc. 61 York Street Ottawa ON | SPL |
| Ref No: Contaminant Name: Contaminant Code: Contaminant Limit 1: Contam. Limit Freq 1: Contaminant UN No 1: Contaminant Qty: MOE Reported Dt: Health/Env Conseq: Incident Dt: | 0356-8ZJGWX HYDRAULIC OIL 15 90.8 L 29-OCT-12 29-OCT-12 | | | Site Address: Site Conc: Site Lot: Site County/District: Site Municipality: Site Postal Code: Sector Type: Source Type: Receiving Medium: Receiving Env: | 61 York Street Ottawa Truck - Transport/Hauling |

| Map Key | Number of Records | Direction/ Distance (m) | Elevation (m) | Site | DB |
|--------------------------|---------------------------|----------------------------|------------------|----------------------------|-----------------|
| Incident Cause: | Leak/Break | | | Environment Impact: | Possible |
| Incident Event: | | | | Nature of Impact: | Other Impact(s) |
| Incident Reason: | Equipment Failure | | | SAC Action Class: | Land Spills |
| Incident Summary: | Rothsay, 20 gal hydraulic | | | | |

| | | | | | |
|---------------------------------|---------------------------------------|---------|------|------------------------------|---|
| 63 | 1 of 1 | N/161.8 | 61.9 | ON | BORE |
| Borehole ID: | 805425 | | | Type: | Borehole |
| Use: | Geotechnical/Geological Investigation | | | Status:: | |
| Drill Method:: | Hollow stem auger | | | UTM Zone:: | 18 |
| Easting:: | 446015.98 | | | Northing:: | 5031018.21 |
| Location Accuracy:: | | | | Orig. Ground Elev m:: | 58.3 |
| Elev. Reliability Note:: | | | | DEM Ground Elev m:: | 57.9 |
| Total Depth m:: | 7.7 | | | Primary Name:: | BOREHOLE 87-2 |
| Township:: | | | | Concession:: | |
| Lot:: | | | | Municipality: | |
| Completion Date:: | 24-SEP-1987 | | | Static Water Level:: | 2.4 |
| Primary Water Use:: | | | | Sec. Water Use:: | |
| --Details-- | | | | | |
| Stratum ID: | 218584665 | | | Top Depth(m): | 6.2 |
| Bottom Depth(m): | 6.3 | | | Stratum Desc: | Bedrock Limestone |
| Stratum ID: | 218584666 | | | Top Depth(m): | 6.3 |
| Bottom Depth(m): | 7.7 | | | Stratum Desc: | Grey Bedrock Limestone |
| Stratum ID: | 218584657 | | | Top Depth(m): | 0.0 |
| Bottom Depth(m): | 0.1 | | | Stratum Desc: | Asphalt |
| Stratum ID: | 218584658 | | | Top Depth(m): | 0.1 |
| Bottom Depth(m): | 0.4 | | | Stratum Desc: | Crushed Stone |
| Stratum ID: | 218584659 | | | Top Depth(m): | 0.4 |
| Bottom Depth(m): | 0.9 | | | Stratum Desc: | Brown Fill-Misc Silt - Sand Trace: Brk Frag Tr Constr Debris |
| Stratum ID: | 218584660 | | | Top Depth(m): | 0.9 |
| Bottom Depth(m): | 1.2 | | | Stratum Desc: | Dark Brown Peat |
| Stratum ID: | 218584661 | | | Top Depth(m): | 1.2 |
| Bottom Depth(m): | 1.4 | | | Stratum Desc: | Grey Loose Silt - Sand |
| Stratum ID: | 218584662 | | | Top Depth(m): | 1.4 |
| Bottom Depth(m): | 3.9 | | | Stratum Desc: | Grey Very Stiff to Stiff Silty Clay |
| Stratum ID: | 218584663 | | | Top Depth(m): | 3.9 |
| Bottom Depth(m): | 5.2 | | | Stratum Desc: | Grey Very Loose Silt Trace: Gr |
| Stratum ID: | 218584664 | | | Top Depth(m): | 5.2 |
| Bottom Depth(m): | 6.2 | | | Stratum Desc: | Grey Loose to Compact Till sand silt With: Gr Trace: Cl Occasional: Cob Occ Blds |

| | | | | | |
|---------------------|--------|-----------|------|--|-----|
| 64 | 1 of 9 | ESE/162.1 | 63.6 | 400 Cumberland Street Ottawa ON K1N 8X3 | EHS |
| Postal Code: | | | | | |
| City: | | | | | |
| Address2: | | | | | |
| Address1: | | | | | |
| Provstate: | | | | | |

| Map Key | Number of Records | Direction/ Distance (m) | Elevation (m) | Site | DB |
|--|-------------------|---|------------------|---|-----|
| Order No.: Addit. Info Ordered:: Report Date: Report Type: Search Radius (km): | | 20101029032 11/5/2010 Custom Report 0.25 | | | |
| 64 | 2 of 9 | ESE/162.1 | 63.6 | Department of National Defence Cumberland House 400 Cumberland Street Ottawa ON K1N 8X3 | GEN |
| Generator No.: Status: Approval Years: Contam. Facility: MHSW Facility: SIC Code: SIC Description: | | ON4648086 2011 911110 Defence Services | | PO Box No.: Country: Choice of Contact: Co Admin: Phone No. Admin: | |
| --Details-- | | Waste Code: Waste Description: | | 112 ACID WASTE - HEAVY METALS | |
| Waste Code: Waste Description: | | 121 ALKALINE WASTES - HEAVY METALS | | | |
| Waste Code: Waste Description: | | 146 OTHER SPECIFIED INORGANICS | | | |
| 64 | 3 of 9 | ESE/162.1 | 63.6 | Department of National Defence Cumberland House 400 Cumberland Street Ottawa ON K1N 8X3 | GEN |
| Generator No.: Status: Approval Years: Contam. Facility: MHSW Facility: SIC Code: SIC Description: | | ON4648086 2010 911110 Defence Services | | PO Box No.: Country: Choice of Contact: Co Admin: Phone No. Admin: | |
| --Details-- | | Waste Code: Waste Description: | | 121 ALKALINE WASTES - HEAVY METALS | |
| Waste Code: Waste Description: | | 112 ACID WASTE - HEAVY METALS | | | |
| Waste Code: Waste Description: | | 146 OTHER SPECIFIED INORGANICS | | | |
| 64 | 4 of 9 | ESE/162.1 | 63.6 | DEPARTMENT OF NATIONAL DEFENSE 400 CUMBERLAND STREET OTTAWA ON K1N 8X3 | GEN |
| Generator No.: Status: Approval Years: Contam. Facility: MHSW Facility: | | ON2487203 99,00,01 | | PO Box No.: Country: Choice of Contact: Co Admin: Phone No. Admin: | |

| Map Key | Number of Records | Direction/ Distance (m) | Elevation (m) | Site | DB |
|---|---|----------------------------|------------------|---|------------|
| SIC Code: SIC Description: | 8111 | | | DEFENCE SERVICES | |
| --Details-- | | | | | |
| Waste Code: Waste Description: | | 145 | | PAINT/PIGMENT/COATING RESIDUES | |
| Waste Code: Waste Description: | | 212 | | ALIPHATIC SOLVENTS | |
| Waste Code: Waste Description: | | 213 | | PETROLEUM DISTILLATES | |
| Waste Code: Waste Description: | | 221 | | LIGHT FUELS | |
| Waste Code: Waste Description: | | 242 | | HALOGENATED PESTICIDES | |
| Waste Code: Waste Description: | | 252 | | WASTE OILS & LUBRICANTS | |
| Waste Code: Waste Description: | | 262 | | DETERGENTS/SOAPS | |
| Waste Code: Waste Description: | | 264 | | PHOTOPROCESSING WASTES | |
| Waste Code: Waste Description: | | 265 | | GRAPHIC ART WASTES | |
| Waste Code: Waste Description: | | 331 | | WASTE COMPRESSED GASES | |
| 64 | 5 of 9 | ESE/162.1 | 63.6 | Department of National Defence Cumberland House 400 Cumberland Street Ottawa ON K1N 8X3 | GEN |
| Generator No.: Status: Approval Years: Contam. Facility: MHSW Facility: SIC Code: SIC Description: | ON4648086 2009 911110 | | | PO Box No.: Country: Choice of Contact: Co Admin: Phone No. Admin: | |
| | | Defence Services | | | |
| --Details-- | | | | | |
| Waste Code: Waste Description: | | 112 | | ACID WASTE - HEAVY METALS | |
| Waste Code: Waste Description: | | 121 | | ALKALINE WASTES - HEAVY METALS | |
| Waste Code: Waste Description: | | 146 | | OTHER SPECIFIED INORGANICS | |
| 64 | 6 of 9 | ESE/162.1 | 63.6 | Department of National Defence Cumberland House 400 Cumberland Street Ottawa ON K1N 8X3 | GEN |
| Generator No.: | ON4648086 | | | PO Box No.: | |

| Map Key | Number of Records | Direction/ Distance (m) | Elevation (m) | Site | DB |
|--|-------------------|----------------------------|------------------|---|-----|
| <div> <div> Status: Approval Years: 2012 Contam. Facility: MHSW Facility: SIC Code: 911110 SIC Description: Defence Services </div> <div> Country: Choice of Contact: Co Admin: Phone No. Admin: </div> </div> | | | | | |
| <div> <div> --Details-- Waste Code: 121 Waste Description: ALKALINE WASTES - HEAVY METALS Waste Code: 112 Waste Description: ACID WASTE - HEAVY METALS Waste Code: 146 Waste Description: OTHER SPECIFIED INORGANICS </div> </div> | | | | | |
| 64 | 7 of 9 | ESE/162.1 | 63.6 | Department of National Defence Cumberland House 400 Cumberland Street Ottawa ON K1N 8X3 | GEN |
| <div> <div> Generator No.: ON4648086 Status: Approval Years: 02,03,04,05,06,07,08 Contam. Facility: MHSW Facility: SIC Code: SIC Description: </div> <div> PO Box No.: Country: Choice of Contact: Co Admin: Phone No. Admin: </div> </div> | | | | | |
| <div> <div> --Details-- Waste Code: 122 Waste Description: ALKALINE WASTES - OTHER METALS Waste Code: 112 Waste Description: ACID WASTE - HEAVY METALS Waste Code: 121 Waste Description: ALKALINE WASTES - HEAVY METALS Waste Code: 146 Waste Description: OTHER SPECIFIED INORGANICS </div> </div> | | | | | |
| 64 | 8 of 9 | ESE/162.1 | 63.6 | CAPITAL PUBLISHERS 400 CUMBERLAND ST OTTAWA ON K1N 8X3 | SCT |
| <div> <div> Established: 1958 Plant Size (ft²): 3000 Employment: 12 </div> <div> --Details-- Description: PERIODICALS: PUBLISHING, OR PUBLISHING AND PRINTING SIC/NAICS Code: 2721 </div> </div> | | | | | |
| 64 | 9 of 9 | ESE/162.1 | 63.6 | WHERE - OTTAWA HULL 400 CUMBERLAND ST OTTAWA ON K1N 8X3 | SCT |

| Map Key | Number of Records | Direction/ Distance (m) | Elevation (m) | Site | DB |
|-------------------------|----------------------|--|------------------|---|------|
| Established: | | 1959 | | | |
| Plant Size (ft²): | | 0 | | | |
| Employment: | | 13 | | | |
| --Details-- | | | | | |
| Description: | | PERIODICALS: PUBLISHING, OR PUBLISHING AND PRINTING | | | |
| SIC/NAICS Code: | | 2721 | | | |
| 65 | 1 of 1 | SW/165.0 | 65.9 | 45 WILLIAMS STREET OTTAWA ON | HINC |
| External File Num: | | FS INC 0612-04646 | | | |
| Date of Occurrence: | | 12/20/2006 | | | |
| Fuel Occurrence Type: | | Leak | | | |
| Fuel Type Involved: | | Fuel Oil | | | |
| Status Desc:: | | Completed - Causal Analysis(End) | | | |
| Job Type Desc:: | | Incident/Near-Miss Occurrence (FS) | | | |
| Oper. Type Involved:: | | Commercial (e.g. restaurant, business unit, etc) | | | |
| Service Interruptions:: | | No | | | |
| Property Damage:: | | Yes | | | |
| Fuel Life Cycle Stage:: | | Utilization | | | |
| Root Cause:: | | Root Cause: Equipment/Material/Component:No Procedures:No Maintenance:No Design:No Training:No Management:Yes Human Factors:No | | | |
| Reported Details:: | | | | | |
| Fuel Category:: | | Liquid Fuel | | | |
| Occurrence Type:: | | Incident | | | |
| Affiliation:: | | Safety Authorities (MOL, ESA, Insurers, etc.) | | | |
| County Name:: | | Ottawa | | | |
| Approx. Quant. Rel:: | | 200 | | | |
| Nearby body of water:: | | No | | | |
| Enter Drainage Syst.:: | | No | | | |
| Approx. Quant. Unit:: | | Liters | | | |
| Environmental Impact:: | | | | | |
| 66 | 1 of 1 | SW/165.3 | 66.7 | SILT ROAD CAFE. SILT ROAD CAFE, 47 WILLIAM ST. 47 WILLIAM ST., OTTAWA OTTAWA CITY ON K1N 6Z9 | SPL |
| Ref No: | | 173423 | | Site Address: | |
| Contaminant Name: | | | | Site Conc: | |
| Contaminant Code: | | | | Site Lot: | |
| Contaminant Limit 1: | | | | Site County/District: | |
| Contam. Limit Freq 1: | | | | Site Municipality: | |
| Contaminant UN No 1: | | | | Site Postal Code: | |
| Contaminant Qty: | | | | Sector Type: | |
| MOE Reported Dt: | | 10/4/1999 | | Source Type: | |
| Health/Env Conseq: | | | | Receiving Medium: | |
| Incident Dt: | | 10/4/1999 | | Receiving Env: | |
| Incident Cause: | | OTHER CONTAINER LEAK | | Environment Impact: | |
| Incident Event: | | | | Nature of Impact: | |
| Incident Reason: | | UNKNOWN | | SAC Action Class: | |
| Incident Summary: | | OTTAWA: 1 LITRE OF GREASE FROM RESTAURANT SPILLED TO STORM SEWER. | | | |
| 67 | 1 of 2 | S/165.5 | 65.9 | 147A Rideau Street Ottawa ON K1N 5X4 | EHS |
| Postal Code: | | | | | |

| Map Key | Number of Records | Direction/ Distance (m) | Elevation (m) | Site | DB |
|--|-------------------|----------------------------|------------------|--|------|
| City: Address2: Address1: Provstate: Order No.: 20061222015 Addit. Info Ordered:: Fire Insur. Maps And /or Site Plans Report Date: 1/5/2007 Report Type: Custom Report Search Radius (km): 0.25 | | | | | |
| 67 | 2 of 2 | S/165.5 | 65.9 | 147 Rideau Street Ottawa ON K1N 5X4 | EHS |
| Postal Code: City: Address2: Address1: Provstate: Order No.: 20051020018 Addit. Info Ordered:: Report Date: 10/25/2005 Report Type: Custom Report Search Radius (km): 0.25 | | | | | |
| 68 | 1 of 1 | SE/166.2 | 64.9 | The Beer Store 209 RIDEAU STREET OTTAWA ON K1N 5X8 | GEN |
| Generator No.: ON8825525 Status: Approval Years: 04 Contam. Facility: MHSW Facility: SIC Code: 453992 SIC Description: Beer and Wine-Making Supplies Stores PO Box No.: Country: Choice of Contact: Co Admin: Phone No. Admin: | | | | | |
| 69 | 1 of 1 | NW/167.8 | 63.2 | ON | BORE |
| Borehole ID: 807191 Use: Geotechnical/Geological Investigation Drill Method:: Hollow stem auger Easting:: 445897.27 Location Accuracy: Elev. Reliability Note:: Total Depth m:: 8.4 Township:: Lot:: Completion Date:: 12-AUG-1988 Primary Water Use:: Type: Borehole Status:: UTM Zone:: 18 Northing:: 5030979.43 Orig. Ground Elev m:: 58.7 DEM Ground Elev m:: 58.4 Primary Name:: BH 1 Concession:: Municipality: Static Water Level:: 2.4 Sec. Water Use:: | | | | | |
| --Details-- Stratum ID: 218591983 Bottom Depth(m): 0.1 Top Depth(m): 0.0 Stratum Desc: Asphalt Stratum ID: 218591984 Bottom Depth(m): 0.1 Top Depth(m): 0.1 Stratum Desc: Crushed Stone Stratum ID: 218591985 Bottom Depth(m): 0.6 Top Depth(m): 0.1 Stratum Desc: Brown Fill-Misc sand silt With: Brk Frag | | | | | |

| Map Key | Number of Records | Direction/ Distance (m) | Elevation (m) | Site | DB |
|---|-------------------|----------------------------|------------------|--|--|
| Stratum ID: Bottom Depth(m): | 218591986 0.7 | | | Top Depth(m): Stratum Desc: | 0.6 Topsoil |
| Stratum ID: Bottom Depth(m): | 218591987 1.2 | | | Top Depth(m): Stratum Desc: | 0.7 Brown Compact Sand Trace: Si |
| Stratum ID: Bottom Depth(m): | 218591988 2.1 | | | Top Depth(m): Stratum Desc: | 1.2 Grey-Brown Compact to Dense Till Silt - Sand With: Cl W Gr W Cob |
| Stratum ID: Bottom Depth(m): | 218591989 3.5 | | | Top Depth(m): Stratum Desc: | 2.1 Grey Bedrock Limestone |
| Stratum ID: Bottom Depth(m): | 218591990 8.4 | | | Top Depth(m): Stratum Desc: | 3.5 Grey Bedrock Limestone |

| | | | | | |
|---|---|-----------------|-------------|---|---|
| 70 | 1 of 1 | NE/167.8 | 60.9 | ON | BORE |
| Borehole ID: Use: Drill Method:: Easting:: Location Accuracy:: Elev. Reliability Note:: Total Depth m:: Township:: Lot:: Completion Date:: Primary Water Use:: | 809295 Geotechnical/Geological Investigation Hollow stem auger 446157.1 11.1 04-JAN-1983 | | | Type: Status:: UTM Zone:: Northing:: Orig. Ground Elev m:: DEM Ground Elev m:: Primary Name:: Concession:: Municipality: Static Water Level:: Sec. Water Use:: | Borehole 18 5030947.09 58.3 57.6 BH 7 2.7 |
| --Details-- Stratum ID: Bottom Depth(m): | 218599602 0.1 | | | Top Depth(m): Stratum Desc: | 0.0 Asphalt |
| Stratum ID: Bottom Depth(m): | 218599603 0.2 | | | Top Depth(m): Stratum Desc: | 0.1 Concrete |
| Stratum ID: Bottom Depth(m): | 218599604 2.2 | | | Top Depth(m): Stratum Desc: | 0.2 Dark Grey Loose to Compact Fill-Misc sand silt With: Gr W Cob |
| Stratum ID: Bottom Depth(m): | 218599605 2.9 | | | Top Depth(m): Stratum Desc: | 2.2 Grey-Brown Very Stiff Silty Clay |
| Stratum ID: Bottom Depth(m): | 218599606 4.0 | | | Top Depth(m): Stratum Desc: | 2.9 Grey Very Stiff Layered Silty Clay & Clayey Silt With: Sa |
| Stratum ID: Bottom Depth(m): | 218599607 4.4 | | | Top Depth(m): Stratum Desc: | 4.0 Grey Loose Silt Trace: Sa |
| Stratum ID: Bottom Depth(m): | 218599608 7.6 | | | Top Depth(m): Stratum Desc: | 4.4 Grey Loose to Compact Till Silt - Sand With: Cl W Gr W Blds |
| Stratum ID: Bottom Depth(m): | 218599609 8.0 | | | Top Depth(m): Stratum Desc: | 7.6 Grey Dense Till Sand - Gravel With: Si |
| Stratum ID: Bottom Depth(m): | 218599610 11.1 | | | Top Depth(m): Stratum Desc: | 8.0 Grey Limestone |

| Map Key | Number of Records | Direction/ Distance (m) | Elevation (m) | Site | DB |
|---|----------------------|---|------------------|------------------------------------|------|
| 71 | 1 of 1 | ENE/168.5 | 60.9 | ON | BORE |
| Borehole ID: 809288 | | Type: Borehole | | | |
| Use: Geotechnical/Geological Investigation | | Status:: | | | |
| Drill Method:: Hollow stem auger | | UTM Zone:: 18 | | | |
| Easting:: 446180.13 | | Northing:: 5030912.17 | | | |
| Location Accuracy:: | | Orig. Ground Elev m:: 59.1 | | | |
| Elev. Reliability Note:: | | DEM Ground Elev m:: 57.3 | | | |
| Total Depth m:: 9.6 | | Primary Name:: BH 4 | | | |
| Township:: | | Concession:: | | | |
| Lot:: | | Municipality: | | | |
| Completion Date:: 05-JAN-1983 | | Static Water Level:: -999.9 | | | |
| Primary Water Use:: | | Sec. Water Use:: | | | |
| --Details-- | | | | | |
| Stratum ID: 218599581 | | Top Depth(m): 0.0 | | | |
| Bottom Depth(m): 0.2 | | Stratum Desc: Asphalt | | | |
| Stratum ID: 218599582 | | Top Depth(m): 0.2 | | | |
| Bottom Depth(m): 0.3 | | Stratum Desc: Concrete | | | |
| Stratum ID: 218599583 | | Top Depth(m): 0.3 | | | |
| Bottom Depth(m): 4.4 | | Stratum Desc: Dark Brown to Brown Very Loose to Loose Fill- Misc sand silt With: Brk Frag W Constr Debris Trace: Org M | | | |
| Stratum ID: 218599584 | | Top Depth(m): 4.4 | | | |
| Bottom Depth(m): 6.1 | | Stratum Desc: Grey Loose Till Silt - Sand With: Gr Trace: Cl | | | |
| Stratum ID: 218599585 | | Top Depth(m): 6.1 | | | |
| Bottom Depth(m): 8.2 | | Stratum Desc: Grey Very Dense Till Sand - Gravel With: Si W Blds | | | |
| Stratum ID: 218599586 | | Top Depth(m): 8.2 | | | |
| Bottom Depth(m): 9.6 | | Stratum Desc: Grey Limestone Ottawa Formation | | | |
| 72 | 1 of 1 | N/169.7 | 61.9 | 312 Cumberland Street Ottawa ON | EHS |
| Postal Code: | | | | | |
| City: | | | | | |
| Address2: | | | | | |
| Address1: | | | | | |
| Provstate: | | | | | |
| Order No.: 20110310009 | | | | | |
| Addit. Info Ordered:: Fire Insur. Maps and/or Site Plans | | | | | |
| Report Date: 3/18/2011 | | | | | |
| Report Type: Standard Report | | | | | |
| Search Radius (km): 0.25 | | | | | |
| 73 | 1 of 1 | ENE/171.3 | 60.9 | ON | BORE |
| Borehole ID: 613575 | | Type: Borehole | | | |
| Use: | | Status:: | | | |
| Drill Method:: | | UTM Zone:: 18 | | | |
| Easting:: 446171 | | Northing:: 5030932 | | | |
| Location Accuracy:: | | Orig. Ground Elev m:: 58.1 | | | |
| Elev. Reliability Note:: | | DEM Ground Elev m:: 57.2 | | | |
| Total Depth m:: -999 | | Primary Name:: | | | |

| Map Key | Number of Records | Direction/ Distance (m) | Elevation (m) | Site | DB |
|--|-------------------|----------------------------|------------------|--|----|
| Township:: Lot:: Completion Date:: JAN-1965 Primary Water Use:: | | | | Concession:: Municipality: Static Water Level:: 4 Sec. Water Use:: | |
| --Details-- | | | | | |
| Stratum ID: | 218395664 | | | Top Depth(m): 0.0 | |
| Bottom Depth(m): | 1.4 | | | Stratum Desc: FILL. VERY HARD. | |
| Stratum ID: | 218395665 | | | Top Depth(m): 1.4 | |
| Bottom Depth(m): | 6.7 | | | Stratum Desc: CLAY. GREY,STIFF. | |
| Stratum ID: | 218395666 | | | Top Depth(m): 6.7 | |
| Bottom Depth(m): | 9.4 | | | Stratum Desc: TILL. COMPACT, WATER STABLE AT 177.7 FEET. | |
| Stratum ID: | 218395667 | | | Top Depth(m): 9.4 | |
| Bottom Depth(m): | | | | Stratum Desc: BEDROCK. GREY,FOSSILIFEROUS,CRYSTALINE.ENSE. 00025 018 00040 012 00090 010 00115 | |

| | | | | | |
|---|-----------|-----------|------|--|------|
| 74 | 1 of 1 | SSE/171.4 | 65.6 | ON | BORE |
| Borehole ID: 809389 Use: Geotechnical/Geological Investigation Drill Method:: Easting:: 446097.41 Location Accuracy:: Elev. Reliability Note:: Total Depth m:: 2.1 Township:: Lot:: Completion Date:: 18-JAN-1993 Primary Water Use:: | | | | Type: Borehole Status:: UTM Zone:: 18 Northing:: 5030659.75 Orig. Ground Elev m:: -999.9 DEM Ground Elev m:: 60.1 Primary Name:: AH.11 Concession:: Municipality: Static Water Level:: -999.9 Sec. Water Use:: | |
| --Details-- | | | | | |
| Stratum ID: | 218599809 | | | Top Depth(m): 0.0 | |
| Bottom Depth(m): | 0.1 | | | Stratum Desc: Asphalt | |
| Stratum ID: | 218599810 | | | Top Depth(m): 0.1 | |
| Bottom Depth(m): | 0.3 | | | Stratum Desc: Crushed Stone | |
| Stratum ID: | 218599811 | | | Top Depth(m): 0.3 | |
| Bottom Depth(m): | 2.1 | | | Stratum Desc: Brown Fill-Misc Sand - Gravel Occasional: Cob | |

| | | | | | |
|---|--------|-----------|------|---|------|
| 75 | 1 of 1 | WSW/171.5 | 65.8 | ON | BORE |
| Borehole ID: 613547 Use: Drill Method:: Easting:: 445831 Location Accuracy:: Elev. Reliability Note:: Total Depth m:: 5.8 Township:: Lot:: Completion Date:: JUN-1972 Primary Water Use:: | | | | Type: Borehole Status:: UTM Zone:: 18 Northing:: 5030762 Orig. Ground Elev m:: 62.9 DEM Ground Elev m:: 62.5 Primary Name:: Concession:: Municipality: Static Water Level:: -999.9 Sec. Water Use:: | |

| Map Key | Number of Records | Direction/ Distance (m) | Elevation (m) | Site | DB |
|-------------------------|-------------------|----------------------------|------------------|----------------------|---|
| --Details-- | | | | | |
| Stratum ID: | 218395569 | | | Top Depth(m): | 2.7 |
| Bottom Depth(m): | 4.2 | | | Stratum Desc: | BEDROCK. |
| Stratum ID: | 218395570 | | | Top Depth(m): | 4.2 |
| Bottom Depth(m): | 5.8 | | | Stratum Desc: | BEDROCK. 00010 020 00025 023 00050 012 000100260002501300050021OUND,STRATIFI ED. 00 |
| Stratum ID: | 218395565 | | | Top Depth(m): | 0.0 |
| Bottom Depth(m): | 0.3 | | | Stratum Desc: | ARTIFICIAL. |
| Stratum ID: | 218395566 | | | Top Depth(m): | 0.3 |
| Bottom Depth(m): | 0.8 | | | Stratum Desc: | ARTIFICIAL. |
| Stratum ID: | 218395567 | | | Top Depth(m): | 0.8 |
| Bottom Depth(m): | 1.5 | | | Stratum Desc: | SAND. DENSE. |
| Stratum ID: | 218395568 | | | Top Depth(m): | 1.5 |
| Bottom Depth(m): | 2.7 | | | Stratum Desc: | UNSPECIFIED. DENSE. |

| | | | | | |
|---------------------------------|---------------------------------------|------------------|-------------|------------------------------|---|
| 76 | 1 of 1 | SSE/172.7 | 65.9 | ON | BORE |
| Borehole ID: | 809368 | | | Type: | Borehole |
| Use: | Geotechnical/Geological Investigation | | | Status:: | |
| Drill Method:: | | | | UTM Zone:: | 18 |
| Easting:: | 446061.96 | | | Northing:: | 5030640.91 |
| Location Accuracy:: | | | | Orig. Ground Elev m:: | -999.9 |
| Elev. Reliability Note:: | | | | DEM Ground Elev m:: | 60.6 |
| Total Depth m:: | 2.1 | | | Primary Name:: | AH.1 |
| Township:: | | | | Concession:: | |
| Lot:: | | | | Municipality: | |
| Completion Date:: | 18-JAN-1993 | | | Static Water Level:: | -999.9 |
| Primary Water Use:: | | | | Sec. Water Use:: | |
| --Details-- | | | | | |
| Stratum ID: | 218599730 | | | Top Depth(m): | 0.0 |
| Bottom Depth(m): | 0.1 | | | Stratum Desc: | Brick |
| Stratum ID: | 218599731 | | | Top Depth(m): | 0.1 |
| Bottom Depth(m): | 0.1 | | | Stratum Desc: | Asphalt |
| Stratum ID: | 218599732 | | | Top Depth(m): | 0.1 |
| Bottom Depth(m): | 0.5 | | | Stratum Desc: | Brown Fill-Misc Sand - Gravel With: Si |
| Stratum ID: | 218599733 | | | Top Depth(m): | 0.5 |
| Bottom Depth(m): | 2.1 | | | Stratum Desc: | Brown Fill-Misc sand silt With: Gr Trace: Cl Tr Brk Frag Tr Org M |

| | | | | | |
|------------------------------|------------------------------------|-----------------|-------------|--------------------------------------|------------|
| 77 | 1 of 1 | NE/173.9 | 59.8 | 185 York Street Ottawa ON | EHS |
| Postal Code: | | | | | |
| City: | | | | | |
| Address2: | | | | | |
| Address1: | | | | | |
| Provstate: | | | | | |
| Order No.: | 20121120028 | | | | |
| Addit. Info Ordered:: | Fire Insur. Maps and/or Site Plans | | | | |

| Map Key | Number of Records | Direction/ Distance (m) | Elevation (m) | Site | DB |
|---|-------------------|---|------------------|---|------|
| Report Date: Report Type: Search Radius (km): | | 29-NOV-12 Standard Report .25 | | | |
| 78 | 1 of 1 | S/173.9 | 65.9 | 151 RIDEAU ST OTTAWA ON K1N 5X4 | HINC |
| External File Num: Date of Occurrence: Fuel Occurrence Type: Fuel Type Involved: Status Desc:: Job Type Desc:: Oper. Type Involved:: Service Interruptions:: Property Damage:: Fuel Life Cycle Stage:: Root Cause:: Reported Details:: Fuel Category:: Occurrence Type:: Affiliation: County Name: Approx. Quant. Rel: Nearby body of water:: Enter Drainage Syst:: Approx. Quant. Unit:: Environmental Impact:: | | FS INC 0703-01313 3/5/2007 Pipeline Strike Natural Gas Completed - Level 2 Root Cause Not Established(End) Incident/Near-Miss Occurrence (FS) Construction Site (pipeline strike) No No Transmission, Distribution and Transportation Gaseous Fuel Incident Industry Stakeholder (Licensee/Registration/Certificate Holder, Facility Owner, etc.) Ottawa | | | |
| 79 | 1 of 1 | WSW/174.7 | 67.0 | Enbridge Gas Distribution Inc. 31 Williams Street Ottawa ON | SPL |
| Ref No: Contaminant Name: Contaminant Code: Contaminant Limit 1: Contam. Limit Freq 1: Contaminant UN No 1: Contaminant Qty: MOE Reported Dt: Health/Env Conseq: Incident Dt: Incident Cause: Incident Event: Incident Reason: Incident Summary: | | 1540-8KRKLY NATURAL GAS, COMPRESSED (METHANE) 35 0 other - see incident description 8/15/2011 8/15/2011 Discharge or Emission to Air Spill TSSA FSB: Service Strike, Nat Gas to Atm | | | |
| | | Site Address: Site Conc: Site Lot: Site County/District: Site Municipality: Site Postal Code: Sector Type: Source Type: Receiving Medium: Receiving Env: Environment Impact: Nature of Impact: SAC Action Class: | | | |
| | | 31 Williams Street Ottawa Pipeline Not Anticipated TSSA - Fuel Safety Branch | | | |
| 80 | 1 of 1 | SSE/175.4 | 65.9 | ON | BORE |
| Borehole ID: Use: Drill Method:: Easting:: Location Accuracy:: Elev. Reliability Note:: Total Depth m:: Township:: Lot:: | | 809386 Geotechnical/Geological Investigation 446058.7 2.1 | | | |
| | | Type: Status:: UTM Zone:: Northing:: Orig. Ground Elev m:: DEM Ground Elev m:: Primary Name:: Concession:: Municipality: | | | |
| | | Borehole 18 5030636.97 -999.9 60.5 AH.10 | | | |

| Map Key | Number of Records | Direction/ Distance (m) | Elevation (m) | Site | DB |
|--|---|----------------------------|------------------|--|---|
| Completion Date:: 18-JAN-1993 Primary Water Use:: | | | | Static Water Level:: -999.9 Sec. Water Use:: | |
| --Details-- | | | | | |
| Stratum ID: | 218599798 | | | Top Depth(m): 0.0 | |
| Bottom Depth(m): | 0.2 | | | Stratum Desc: Asphalt | |
| Stratum ID: | 218599799 | | | Top Depth(m): 0.2 | |
| Bottom Depth(m): | 0.4 | | | Stratum Desc: Crushed Stone | |
| Stratum ID: | 218599800 | | | Top Depth(m): 0.4 | |
| Bottom Depth(m): | 1.0 | | | Stratum Desc: Brown Fill-Misc Sand - Gravel Trace: Si | |
| Stratum ID: | 218599801 | | | Top Depth(m): 1.0 | |
| Bottom Depth(m): | 2.1 | | | Stratum Desc: Brown Fill-Misc sand silt Trace: Cl Tr Gr Tr Constr Debris | |
| 81 | 1 of 1 | SW/176.7 | 66.9 | HOME HEATING FUEL DELIVERY COM 59 WILLIAM STREET TANK TRUCK (CARGO) OTTAWA CITY ON K1N 6Z9 | SPL |
| Ref No: | 81312 | | | Site Address: | |
| Contaminant Name: | | | | Site Conc: | |
| Contaminant Code: | | | | Site Lot: | |
| Contaminant Limit 1: | | | | Site County/District: | |
| Contam. Limit Freq 1: | | | | Site Municipality: | 20101 |
| Contaminant UN No 1: | | | | Site Postal Code: | |
| Contaminant Qty: | | | | Sector Type: | |
| MOE Reported Dt: | 1/28/1993 | | | Source Type: | |
| Health/Env Conseq: | | | | Receiving Medium: | LAND |
| Incident Dt: | 1/28/1993 | | | Receiving Env: | |
| Incident Cause: | PIPE/HOSE LEAK | | | Environment Impact: | NOT ANTICIPATED |
| Incident Event: | | | | Nature of Impact: | |
| Incident Reason: | OTHER | | | SAC Action Class: | |
| Incident Summary: | THERMOSHELL-1L OIL TO LAND FROM BLOCKED FILL PIPE DURING DELIVERY. | | | | |
| 82 | 1 of 1 | SW/176.7 | 67.0 | 51 & 53 William Street Ottawa ON K1N 6Z9 | SPL |
| Ref No: | 0352-8J2G4T | | | Site Address: | 51 & 53 William Street |
| Contaminant Name: | SMOKE | | | Site Conc: | |
| Contaminant Code: | 31 | | | Site Lot: | |
| Contaminant Limit 1: | | | | Site County/District: | |
| Contam. Limit Freq 1: | | | | Site Municipality: | Ottawa |
| Contaminant UN No 1: | | | | Site Postal Code: | |
| Contaminant Qty: | 0 other - see incident description | | | Sector Type: | Unknown |
| MOE Reported Dt: | 6/21/2011 | | | Source Type: | |
| Health/Env Conseq: | | | | Receiving Medium: | Sewage - Municipal/Private and Commercial |
| Incident Dt: | 6/21/2011 | | | Receiving Env: | |
| Incident Cause: | Unknown | | | Environment Impact: | Not Anticipated |
| Incident Event: | | | | Nature of Impact: | |
| Incident Reason: | | | | SAC Action Class: | TSSA - Fuel Safety Branch |
| Incident Summary: | TSSA: Ottawa: Commercial Building Fire | | | | |
| 83 | 1 of 2 | N/177.0 | 62.6 | 180 Murray Street Ottawa ON | EHS |
| Postal Code: | | | | | |
| City: | | | | | |

| Map Key | Number of Records | Direction/ Distance (m) | Elevation (m) | Site | DB |
|--|-------------------|----------------------------|------------------|---|-----|
| Address2: Address1: Provstate: Order No.: 20110428003 Addit. Info Ordered:: Fire Insur. Maps and/or Site Plans Report Date: 5/6/2011 Report Type: Standard Report Search Radius (km): 0.25 | | | | | |
| 83 | 2 of 2 | N/177.0 | 62.6 | Cityview Rental Services 180 Murray Street Ottawa ON K1N 5M8 | GEN |
| Generator No.: ON7688117 Status: Approval Years: 07,08 Contam. Facility: MHSW Facility: SIC Code: 531111 SIC Description: Lessors of Residential Buildings and Dwellings (except Social Housing Projects) --Details-- Waste Code: 145 Waste Description: PAINT/PIGMENT/COATING RESIDUES | | | | | |
| 84 | 1 of 1 | NW/177.8 | 62.8 | 271 Dalhousie St Ottawa ON K1N7E5 | EHS |
| Postal Code: City: Address2: Address1: Provstate: Order No.: 20140924022 Addit. Info Ordered:: Report Date: 29-SEP-14 Report Type: Custom Report Search Radius (km): .25 | | | | | |
| 85 | 1 of 1 | SSW/177.8 | 65.8 | Industry Images Inc. 78 George St Suite 301 Ottawa ON K1N 5W1 | SCT |
| Established: 01-AUG-00 Plant Size (ft²): Employment: --Details-- Description: Quick Printing SIC/NAICS Code: 323114 Description: Graphic Design Services SIC/NAICS Code: 541430 Description: Digital Printing SIC/NAICS Code: 323115 Description: Other Printing SIC/NAICS Code: 323119 | | | | | |

| Map Key | Number of Records | Direction/ Distance (m) | Elevation (m) | Site | DB |
|---|-------------------|----------------------------|------------------|--|-----|
| 86 | 1 of 1 | SSE/179.9 | 65.9 | OLRT CONSTRUCTORS RIDEAU STREET & DALHOUSIE STREET OTTAWA ON K1N 5X4 | GEN |
| <div> <div> Generator No.: ON6895168 Status: Approval Years: 2016 Contam. Facility: No MHSW Facility: No SIC Code: 237990 SIC Description: OTHER HEAVY AND CIVIL ENGINEERING CONSTRUCTION </div> <div> PO Box No.: Country: Canada Choice of Contact: CO_OFFICIAL Co Admin: Phone No. Admin: </div> </div> | | | | | |
| --Details-- Waste Code: 221 Waste Description: LIGHT FUELS | | | | | |
| 87 | 1 of 1 | NNW/181.5 | 62.6 | 162 Murray Street Ottawa ON K1N 5M8 | EHS |
| Postal Code: City: Address2: Address1: Provstate: Order No.: 20080424002 Addit. Info Ordered:: Fire Insur. Maps And /or Site Plans Report Date: 5/2/2008 Report Type: Custom Report Search Radius (km): 0.25 | | | | | |
| 88 | 1 of 1 | N/182.3 | 61.9 | Mark Mikehale<UNOFFICIAL> 310 Cumberland Street Ottawa ON K1N 7H9 | SPL |
| <div> <div> Ref No: 3507-A2TQNA Contaminant Name: FURNACE OIL Contaminant Code: 13 Contaminant Limit 1: Contam. Limit Freq 1: Contaminant UN No 1: Contaminant Qty: 10 L MOE Reported Dt: 9/29/2015 Health/Env Conseq: Incident Dt: 9/29/2015 Incident Cause: Incident Event: Incident Reason: Operator/Human Error Incident Summary: Cumberland - oil to land </div> <div> Site Address: 310 Cumberland Street Site Conc: Site Lot: Site County/District: Site Municipality: Ottawa Site Postal Code: K1N 7H9 Sector Type: Other Source Type: Receiving Medium: Receiving Env: Environment Impact: Nature of Impact: SAC Action Class: Primary Assessment of Spills </div> </div> | | | | | |
| 89 | 1 of 2 | ESE/183.4 | 63.9 | ZIPPY PRINT 227 RIDEAU STREET OTTAWA ON K1N 5X8 | GEN |
| Generator No.: ON1491615 Status: Approval Years: 99,00,01 Contam. Facility: | | | | | |
| PO Box No.: Country: Choice of Contact: Co Admin: | | | | | |

| Map Key | Number of Records | Direction/ Distance (m) | Elevation (m) | Site | DB |
|--|-------------------|----------------------------|------------------|---|--------------------------|
| MHSW Facility: SIC Code: 2821 SIC Description: PLATEMAKING, ETC. --Details-- Waste Code: 264 Waste Description: PHOTOPROCESSING WASTES | | | | | |
| Phone No. Admin: | | | | | |
| 89 | 2 of 2 | ESE/183.4 | 63.9 | ZIPPY PRINT 227 RIDEAU ST. OTTAWA ON K1N 5X8 | 43-573 GEN |
| Generator No.: ON1491615 Status: Approval Years: 93,94,95,96,97,98 Contam. Facility: MHSW Facility: SIC Code: 2821 SIC Description: PLATEMAKING, ETC. --Details-- Waste Code: 264 Waste Description: PHOTOPROCESSING WASTES | | | | | |
| PO Box No.: Country: Choice of Contact: Co Admin: Phone No. Admin: | | | | | |
| 90 | 1 of 1 | NNW/183.7 | 62.6 | 157 Clarence Street & 162-166 Murray Street Ottawa ON | EHS |
| Postal Code: City: Address2: Address1: Provstate: Order No.: 20050304004 Addit. Info Ordered.: Report Date: 3/14/2005 Report Type: Search Radius (km): 0.25 | | | | | |
| 91 | 1 of 1 | SSW/184.9 | 66.9 | Ottawa ON | WWIS |
| Well ID: 7217513 Construction Date: Primary Water Use: Monitoring and Test Hole Sec. Water Use: 0 Final Well Status: Observation Wells Water Type: Casing Material: Audit No: Z162997 Tag: A155782 Construction Method: Elevation (m): Elevation Reliability: Depth to Bedrock: Well Depth: Overburden/Bedrock: Pump Rate: Static Water Level: Flowing (Y/N): | | | | | |
| Data Entry Status: Data Src: Date Received: 3/13/2014 Selected Flag: 1 Abandonment Rec: Contractor: 7241 Form Version: 7 Owner: Street Name: 117 RIDEAU ST County: OTTAWA-CARLETON Municipality: OTTAWA CITY Site Info: Lot: Concession: Concession Name: Easting NAD83: Northing NAD83: Zone: | | | | | |

| Map Key | Number of Records | Direction/ Distance (m) | Elevation (m) | Site | DB |
|--------------------------------------|----------------------|----------------------------|------------------|------------------|--------------------------------|
| Flow Rate: Clear/Cloudy: | | | | UTM Reliability: | |
| <u>Bore Hole Information</u> | | | | | |
| Bore Hole ID: | 1004720081 | | | Spatial Status: | |
| DP2BR: | | | | Cluster Kind: | |
| Code OB: | | | | UTMRC: | 4 |
| Code OB Desc: | | | | UTMRC Desc: | margin of error : 30 m - 100 m |
| Open Hole: | | | | Location Method: | wwr |
| Elevation: | 62.783721 | | | Org CS: | UTM83 |
| Elevrc: | | | | Date Completed: | 2/6/2014 |
| Remarks: | | | | | |
| Elevrc Desc: | | | | | |
| Location Source Date: | | | | | |
| Improvement Location Source: | | | | | |
| Improvement Location Method: | | | | | |
| Source Revision Comment: | | | | | |
| Supplier Comment: | | | | | |
| <u>Overburden and Bedrock</u> | | | | | |
| <u>Materials Interval</u> | | | | | |
| Formation ID: | 1005094943 | | | | |
| Layer: | 1 | | | | |
| Color: | 2 | | | | |
| General Color: | GREY | | | | |
| Mat1: | | | | | |
| Most Common Material: | | | | | |
| Mat2: | | | | | |
| Other Materials: | | | | | |
| Mat3: | 73 | | | | |
| Other Materials: | HARD | | | | |
| Formation Top Depth: | 0.00 | | | | |
| Formation End Depth: | 0.31 | | | | |
| Formation End Depth UOM: | m | | | | |
| Formation ID: | 1005094944 | | | | |
| Layer: | 2 | | | | |
| Color: | 2 | | | | |
| General Color: | GREY | | | | |
| Mat1: | 11 | | | | |
| Most Common Material: | GRAVEL | | | | |
| Mat2: | 01 | | | | |
| Other Materials: | FILL | | | | |
| Mat3: | 73 | | | | |
| Other Materials: | HARD | | | | |
| Formation Top Depth: | 0.31 | | | | |
| Formation End Depth: | 0.61 | | | | |
| Formation End Depth UOM: | m | | | | |
| Formation ID: | 1005094945 | | | | |
| Layer: | 3 | | | | |
| Color: | 2 | | | | |
| General Color: | GREY | | | | |
| Mat1: | 17 | | | | |
| Most Common Material: | SHALE | | | | |
| Mat2: | | | | | |
| Other Materials: | | | | | |
| Mat3: | 73 | | | | |
| Other Materials: | HARD | | | | |
| Formation Top Depth: | 0.61 | | | | |
| Formation End Depth: | 15.20 | | | | |
| Formation End Depth UOM: | m | | | | |

| Map Key | Number of Records | Direction/ Distance (m) | Elevation (m) | Site | DB |
|--|------------------------------|------------------------------------|--------------------------|-------------|-----------|
| <u>Annular Space/Abandonment Sealing Record</u> | | | | | |
| Plug ID: | | 1005094953 | | | |
| Layer: | | 1 | | | |
| Plug From: | | 0.00 | | | |
| Plug To: | | 0.31 | | | |
| Plug Depth UOM: | | m | | | |
| Plug ID: | | 1005094954 | | | |
| Layer: | | 2 | | | |
| Plug From: | | 0.31 | | | |
| Plug To: | | 1.50 | | | |
| Plug Depth UOM: | | m | | | |
| Plug ID: | | 1005094955 | | | |
| Layer: | | 3 | | | |
| Plug From: | | 1.50 | | | |
| Plug To: | | 15.20 | | | |
| Plug Depth UOM: | | m | | | |
| <u>Method of Construction & Well Use</u> | | | | | |
| Method Construction ID: | | 1005094952 | | | |
| Method Construction Code: | | D | | | |
| Method Construction: | | Direct Push | | | |
| Other Method Construction: | | | | | |
| <u>Pipe Information</u> | | | | | |
| Pipe ID: | | 1005094942 | | | |
| Casing No: | | 0 | | | |
| Comment: | | | | | |
| Alt Name: | | | | | |
| <u>Construction Record - Casing</u> | | | | | |
| Casing ID: | | 1005094948 | | | |
| Layer: | | 1 | | | |
| Material: | | 5 | | | |
| Open Hole or Material: | | PLASTIC | | | |
| Depth From: | | 0.00 | | | |
| Depth To: | | 10.67 | | | |
| Casing Diameter: | | 3.45 | | | |
| Casing Diameter UOM: | | cm | | | |
| Casing Depth UOM: | | m | | | |
| <u>Construction Record - Screen</u> | | | | | |
| Screen ID: | | 1005094949 | | | |
| Layer: | | 1 | | | |
| Slot: | | 10 | | | |
| Screen Top Depth: | | 10.67 | | | |
| Screen End Depth: | | 15.20 | | | |
| Screen Material: | | 5 | | | |
| Screen Depth UOM: | | m | | | |
| Screen Diameter UOM: | | cm | | | |
| Screen Diameter: | | 4.21 | | | |

| Map Key | Number of Records | Direction/ Distance (m) | Elevation (m) | Site | DB |
|-----------------------------|--|----------------------------|------------------|---|--|
| <u>Water Details</u> | | | | | |
| Water ID: | | 1005094947 | | | |
| Layer: | | | | | |
| Kind Code: | | | | | |
| Kind: | | | | | |
| Water Found Depth: | | | | | |
| Water Found Depth UOM: | | m | | | |
| <u>Hole Diameter</u> | | | | | |
| Hole ID: | | 1005094946 | | | |
| Diameter: | | 5.71 | | | |
| Depth From: | | 0.00 | | | |
| Depth To: | | 15.20 | | | |
| Hole Depth UOM: | | m | | | |
| Hole Diameter UOM: | | cm | | | |
| <u>92</u> | 1 of 1 | N/187.2 | 61.9 | Mark Mikhael 308 Cumberland St Ottawa ON K1N 7H9 | SPL |
| Ref No: | 8364-A2VK5C | | | Site Address: | 308 Cumberland St |
| Contaminant Name: | FURNACE OIL | | | Site Conc: | |
| Contaminant Code: | 13 | | | Site Lot: | |
| Contaminant Limit 1: | | | | Site County/District: | |
| Contam. Limit Freq 1: | | | | Site Municipality: | Ottawa |
| Contaminant UN No 1: | | | | Site Postal Code: | K1N 7H9 |
| Contaminant Qty: | 75 L | | | Sector Type: | Miscellaneous Industrial |
| MOE Reported Dt: | 10/1/2015 | | | Source Type: | |
| Health/Env Conseq: | | | | Receiving Medium: | |
| Incident Dt: | 9/24/2015 | | | Receiving Env: | |
| Incident Cause: | | | | Environment Impact: | |
| Incident Event: | | | | Nature of Impact: | |
| Incident Reason: | Operator/Human Error | | | SAC Action Class: | TSSA - Fuel Safety Branch - Hydrocarbon Fuel Release/Spill |
| Incident Summary: | TSSA FSB: furnace oil spill during removal of tank | | | | |
| <u>93</u> | 1 of 1 | WSW/187.5 | 65.8 | Aubrey's Meats 59 York St Ottawa ON K1N 9B7 | SCT |
| Established: | 01-SEP-08 | | | | |
| Plant Size (ft²): | | | | | |
| Employment: | | | | | |
| <u>--Details--</u> | | | | | |
| Description: | Animal (except Poultry) Slaughtering | | | | |
| SIC/NAICS Code: | 311611 | | | | |
| Description: | Meat Markets | | | | |
| SIC/NAICS Code: | 445210 | | | | |
| <u>94</u> | 1 of 3 | SSW/188.7 | 65.8 | OCSCC NO.815 90 GEORGE STREET OTTAWA ON K1N 0A8 | GEN |
| Generator No.: | ON9485586 | | | PO Box No.: | |
| Status: | | | | Country: | |

| Map Key | Number of Records | Direction/ Distance (m) | Elevation (m) | Site | DB |
|--|--|---------------------------------------|------------------|--|--|
| Approval Years: Contam. Facility: MHSW Facility: SIC Code: SIC Description: | 2011 531310 | Real Estate Property Managers | | Choice of Contact: Co Admin: Phone No. Admin: | |
| --Details-- Waste Code: Waste Description: | 212 ALIPHATIC SOLVENTS | | | | |
| 94 | 2 of 3 | SSW/188.7 | 65.8 | CANRIL CORPORATION 90 GEORGE STREET OTTAWA ON | GEN |
| Generator No.: Status: Approval Years: Contam. Facility: MHSW Facility: SIC Code: SIC Description: | ON3904028 2012 531190 | Lessors of Other Real Estate Property | | PO Box No.: Country: Choice of Contact: Co Admin: Phone No. Admin: | |
| 94 | 3 of 3 | SSW/188.7 | 65.8 | OCCSC NO.815 90 GEORGE STREET OTTAWA ON K1N 0A8 | GEN |
| Generator No.: Status: Approval Years: Contam. Facility: MHSW Facility: SIC Code: SIC Description: | ON9485586 2010 531310 | Real Estate Property Managers | | PO Box No.: Country: Choice of Contact: Co Admin: Phone No. Admin: | |
| --Details-- Waste Code: Waste Description: | 212 ALIPHATIC SOLVENTS | | | | |
| 95 | 1 of 1 | S/190.9 | 65.9 | ON | BORE |
| Borehole ID: Use: Drill Method:: Easting:: Location Accuracy:: Elev. Reliability Note:: Total Depth m:: Township:: Lot:: Completion Date:: Primary Water Use:: | 809371 Geotechnical/Geological Investigation 446028.06 2.1 18-JAN-1993 | | | Type: Status:: UTM Zone:: Northing:: Orig. Ground Elev m:: DEM Ground Elev m:: Primary Name:: Concession:: Municipality: Static Water Level:: Sec. Water Use:: | Borehole 18 5030614.05 -999.9 61.4 AH.2 -999.9 |
| --Details-- Stratum ID: Bottom Depth(m): Stratum ID: | 218599741 0.1 218599742 | | | Top Depth(m): Stratum Desc: Top Depth(m): | 0.0 Asphalt 0.1 |

| <i>Map Key</i> | <i>Number of Records</i> | <i>Direction/ Distance (m)</i> | <i>Elevation (m)</i> | <i>Site</i> | <i>DB</i> |
|-------------------------|--------------------------|------------------------------------|--------------------------|----------------------|--|
| Bottom Depth(m): | 0.2 | | | Stratum Desc: | Crushed Stone |
| Stratum ID: | 218599743 | | | Top Depth(m): | 0.2 |
| Bottom Depth(m): | 1.2 | | | Stratum Desc: | Brown Fill-Misc Silt - Sand With: Gr |
| Stratum ID: | 218599744 | | | Top Depth(m): | 1.2 |
| Bottom Depth(m): | 2.1 | | | Stratum Desc: | Brown Fill-Misc sand silt Trace: Cl Tr Gr Tr Org M |

| | | | | | |
|--|--------|---------|------|--------------------------------------|-----|
| 96 | 1 of 1 | W/190.9 | 64.2 | 85 Clarence Street, Ottawa, Sygon ON | INC |
| Incident No: 575692 | | | | | |
| Incident ID: 2732222 | | | | | |
| Attribute Category: FS-Perform L1 Incident Insp | | | | | |
| Status Code: Causal Analysis Complete | | | | | |
| Incident Location: 85 Clarence Street, Ottawa, Sygon - Fire | | | | | |
| Drainage System: | | | | | |
| Sub Surface Contam.: | | | | | |
| Aff. Prop. Use Water: | | | | | |
| Contam. Migrated: | | | | | |
| Contact Natural Env.: | | | | | |
| Near Body of Water: | | | | | |
| Approx. Quant. Rel.: | | | | | |
| Equipment Model: Illegible due to fire | | | | | |
| Serial No: Illegible due to fire | | | | | |
| Residential App. Type: Not applicable | | | | | |
| Commercial App. Type: Other Cooking Equipment | | | | | |
| Industrial App. Type: Not applicable | | | | | |
| Institutional App. Type: Not applicable | | | | | |
| Venting Type: Exhaust Hood | | | | | |
| Vent Connector Mater: None | | | | | |
| Vent Chimney Mater: C Vent (e.g., Single Wall Vent) | | | | | |
| Pipeline Type: | | | | | |
| Pipeline Involved: | | | | | |
| Pipe Material: | | | | | |
| Depth Ground Cover: | | | | | |
| Regulator Location: | | | | | |
| Regulator Type: | | | | | |
| Operation Pressure: | | | | | |
| Liquid Prop Make: | | | | | |
| Liquid Prop Model: | | | | | |
| Liquid Prop Serial No: | | | | | |
| Equipment Type: | | | | | |
| Cylinder Capacity: | | | | | |
| Cylinder Capac. Units: | | | | | |
| Cylinder Material Type: | | | | | |
| Tank Capacity: | | | | | |
| Fuels Occurrence Type: Fire | | | | | |
| Fuel Type Involved: Natural Gas | | | | | |
| Date of Occurrence: 2011/04/08 00:00:00 | | | | | |
| Time of Occurrence: 12:00:00 | | | | | |
| Occur Insp Start Date: 2011/04/08 00:00:00 | | | | | |
| Any Health Impact: No | | | | | |
| Any Environmental Impact: No | | | | | |
| Was Service Interrupted: Yes | | | | | |
| Was Property Damaged: Yes | | | | | |
| Operation Type Involved: Commercial (e.g. restaurant, business unit, etc) | | | | | |
| Enforcement Policy: NULL | | | | | |
| Prc Escalation Required: NULL | | | | | |
| Task No: 3303523 | | | | | |
| Notes: | | | | | |
| Occurrence Narrative: Com'l equipment fire due to grease accumulation. | | | | | |
| Tank Material Type: | | | | | |

| Map Key | Number of Records | Direction/ Distance (m) | Elevation (m) | Site | DB |
|--|----------------------|---|------------------|--|------|
| Tank Storage Type: Tank Location Type: Pump Flow Rate Capac: Liquid Prop Notes: | | | | | |
| 97 | 1 of 1 | NE/191.1 | 60.2 | ON | BORE |
| Borehole ID: 808792 | | Type: Borehole | | | |
| Use: Geotechnical/Geological Investigation | | Status:: | | | |
| Drill Method:: Boring | | UTM Zone:: 18 | | | |
| Easting:: 446176.98 | | Northing:: 5030959.22 | | | |
| Location Accuracy:: | | Orig. Ground Elev m:: 58.1 | | | |
| Elev. Reliability Note:: | | DEM Ground Elev m:: 57.2 | | | |
| Total Depth m:: 18.2 | | Primary Name:: BH 225 | | | |
| Township:: | | Concession:: | | | |
| Lot:: | | Municipality: | | | |
| Completion Date:: 28-JAN-1965 | | Static Water Level:: -999.9 | | | |
| Primary Water Use:: | | Sec. Water Use:: | | | |
| --Details-- | | | | | |
| Stratum ID: 218597714 | | Top Depth(m): 0.0 | | | |
| Bottom Depth(m): 1.4 | | Stratum Desc: Asphalt With: Sa | | | |
| Stratum ID: 218597715 | | Top Depth(m): 1.4 | | | |
| Bottom Depth(m): 6.7 | | Stratum Desc: Brown to Grey Stiff to Very Stiff Silty Clay | | | |
| Stratum ID: 218597716 | | Top Depth(m): 6.7 | | | |
| Bottom Depth(m): 9.4 | | Stratum Desc: Compact to Very Dense Till sand silt With: Gr Trace: Cl | | | |
| Stratum ID: 218597717 | | Top Depth(m): 9.4 | | | |
| Bottom Depth(m): 18.2 | | Stratum Desc: Dark Grey Limestone | | | |
| 98 | 1 of 30 | ENE/192.1 | 60.9 | PUBLIC WORKS CANADA NATIONAL CAPITAL DISTRICT THREE 350 KING EDWARD AV OTTAWA ON K1A 0X1 | FST |
| Instance No: 10904050 | | | | | |
| Cont Name: | | | | | |
| Instance Type: FS Liquid Fuel Tank | | | | | |
| Fuel Type: Diesel | | | | | |
| Status: Active | | | | | |
| Capacity: 13650 | | | | | |
| Tank Material: Fiberglass (FRP) | | | | | |
| Corrosion Protection: Fiberglass | | | | | |
| Tank Type: Single Wall UST | | | | | |
| Install Year: 1984 | | | | | |
| Parent Facility Type: Fuels Safety Private Fuel Outlet - Self Serve | | | | | |
| Facility Type: FS Liquid Fuel Tank | | | | | |
| 98 | 2 of 30 | ENE/192.1 | 60.9 | PUBLIC WORKS CANADA NATIONAL CAPITAL DISTRICT THREE 350 KING EDWARD AV OTTAWA ON K1A 0X1 | FSTH |
| License Issue Date: 12/24/1990 | | | | | |
| Tank Status: Licensed | | | | | |
| Tank Status As Of: December 2008 | | | | | |

| Map Key | Number of Records | Direction/ Distance (m) | Elevation (m) | Site | DB |
|------------------------------|----------------------|--------------------------------------|------------------|---|-------------|
| Operation Type: | | Private Fuel Outlet | | | |
| Facility Type: | | Gasoline Station - Self Serve | | | |
| --Details-- | | | | | |
| Status: | | Active | | | |
| Year of Installation: | | 1984 | | | |
| Corrosion Protection: | | | | | |
| Capacity: | | 13650 | | | |
| Tank Fuel Type: | | Liquid Fuel Single Wall UST - Diesel | | | |
| 98 | 3 of 30 | ENE/192.1 | 60.9 | PUBLIC WORKS CANADA NATIONAL CAPITAL DISTRICT THREE 350 KING EDWARD AV OTTAWA ON K1A 0X1 | FSTH |
| License Issue Date: | | 12/24/1990 | | | |
| Tank Status: | | Licensed | | | |
| Tank Status As Of: | | August 2007 | | | |
| Operation Type: | | Private Fuel Outlet | | | |
| Facility Type: | | Gasoline Station - Self Serve | | | |
| --Details-- | | | | | |
| Status: | | Active | | | |
| Year of Installation: | | 1984 | | | |
| Corrosion Protection: | | | | | |
| Capacity: | | 13650 | | | |
| Tank Fuel Type: | | Liquid Fuel Single Wall UST - Diesel | | | |
| 98 | 4 of 30 | ENE/192.1 | 60.9 | SNC Lavalin O&M 350 KING EDWARD AVENUE OTTAWA ON K1N 5W6 | GEN |
| Generator No.: | | ON6407137 | | PO Box No.: | |
| Status: | | | | Country: Canada | |
| Approval Years: | | 2014 | | Choice of Contact: CO_OFFICIAL | |
| Contam. Facility: | | No | | Co Admin: Dale McElveny | |
| MHSW Facility: | | No | | Phone No. Admin: 613-889-0399 Ext. | |
| SIC Code: | | 531310 | | | |
| SIC Description: | | REAL ESTATE PROPERTY MANAGERS | | | |
| --Details-- | | | | | |
| Waste Code: | | 146 | | | |
| Waste Description: | | OTHER SPECIFIED INORGANICS | | | |
| Waste Code: | | 121 | | | |
| Waste Description: | | ALKALINE WASTES - HEAVY METALS | | | |
| Waste Code: | | 212 | | | |
| Waste Description: | | ALIPHATIC SOLVENTS | | | |
| Waste Code: | | 331 | | | |
| Waste Description: | | WASTE COMPRESSED GASES | | | |
| Waste Code: | | 213 | | | |
| Waste Description: | | PETROLEUM DISTILLATES | | | |
| Waste Code: | | 112 | | | |
| Waste Description: | | ACID WASTE - HEAVY METALS | | | |
| Waste Code: | | 122 | | | |

| Map Key | Number of Records | Direction/ Distance (m) | Elevation (m) | Site | DB |
|--------------------|-------------------|--------------------------------|------------------|--|-----|
| Waste Description: | | ALKALINE WASTES - OTHER METALS | | | |
| Waste Code: | | 252 | | | |
| Waste Description: | | WASTE OILS & LUBRICANTS | | | |
| Waste Code: | | 145 | | | |
| Waste Description: | | PAINT/PIGMENT/COATING RESIDUES | | | |
| | | | | | |
| 98 | 5 of 30 | ENE/192.1 | 60.9 | Public Works and Government Services Canada 350 King Edward Ave. Ottawa ON K0A 0S5 | GEN |
| Generator No.: | | ON4461448 | | PO Box No.: | |
| Status: | | | | Country: Canada | |
| Approval Years: | | 2014 | | Choice of Contact: CO_ADMIN | |
| Contam. Facility: | | No | | Co Admin: Brian Stoneman | |
| MHSW Facility: | | No | | Phone No. Admin: 613 993 5639 Ext. | |
| SIC Code: | | 911910 | | | |
| SIC Description: | | 911910 | | | |
| --Details-- | | | | | |
| Waste Code: | | 251 | | | |
| Waste Description: | | OIL SKIMMINGS & SLUDGES | | | |
| Waste Code: | | 146 | | | |
| Waste Description: | | OTHER SPECIFIED INORGANICS | | | |
| Waste Code: | | 145 | | | |
| Waste Description: | | PAINT/PIGMENT/COATING RESIDUES | | | |
| Waste Code: | | 331 | | | |
| Waste Description: | | WASTE COMPRESSED GASES | | | |
| Waste Code: | | 112 | | | |
| Waste Description: | | ACID WASTE - HEAVY METALS | | | |
| Waste Code: | | 221 | | | |
| Waste Description: | | LIGHT FUELS | | | |
| Waste Code: | | 252 | | | |
| Waste Description: | | WASTE OILS & LUBRICANTS | | | |
| Waste Code: | | 121 | | | |
| Waste Description: | | ALKALINE WASTES - HEAVY METALS | | | |
| | | | | | |
| 98 | 6 of 30 | ENE/192.1 | 60.9 | BLJC 350 King Edward Ave. Ottawa ON K1A 0X1 | GEN |
| Generator No.: | | ON8448212 | | PO Box No.: | |
| Status: | | | | Country: | |
| Approval Years: | | 02,03,04 | | Choice of Contact: | |
| Contam. Facility: | | | | Co Admin: | |
| MHSW Facility: | | | | Phone No. Admin: | |
| SIC Code: | | | | | |
| SIC Description: | | | | | |
| --Details-- | | | | | |
| Waste Code: | | 145 | | | |
| Waste Description: | | PAINT/PIGMENT/COATING RESIDUES | | | |

| Map Key | Number of Records | Direction/ Distance (m) | Elevation (m) | Site | DB |
|--------------------|-------------------|---|---------------|--|-------------------|
| Waste Code: | | 148 | | | |
| Waste Description: | | INORGANIC LABORATORY CHEMICALS | | | |
| Waste Code: | | 212 | | | |
| Waste Description: | | ALIPHATIC SOLVENTS | | | |
| Waste Code: | | 221 | | | |
| Waste Description: | | LIGHT FUELS | | | |
| Waste Code: | | 252 | | | |
| Waste Description: | | WASTE OILS & LUBRICANTS | | | |
| Waste Code: | | 263 | | | |
| Waste Description: | | ORGANIC LABORATORY CHEMICALS | | | |
| Waste Code: | | 268 | | | |
| Waste Description: | | AMINES | | | |
| 98 | 7 of 30 | ENE/192.1 | 60.9 | AAll Star Plumbing and Heating 350 King Edward ottawa ON K1A 0X1 | GEN |
| Generator No.: | ON3520073 | | | PO Box No.: | |
| Status: | | | | Country: | |
| Approval Years: | 2010 | | | Choice of Contact: | |
| Contam. Facility: | | | | Co Admin: | |
| MHSW Facility: | | | | Phone No. Admin: | |
| SIC Code: | 238220 | | | | |
| SIC Description: | | Plumbing Heating and Air-Conditioning Contractors | | | |
| --Details-- | | | | | |
| Waste Code: | | 212 | | | |
| Waste Description: | | ALIPHATIC SOLVENTS | | | |
| 98 | 8 of 30 | ENE/192.1 | 60.9 | Public Works and Government Services Canada 350 King Edward Ave. Ottawa ON K0A 0S5 | GEN |
| Generator No.: | ON4461448 | | | PO Box No.: | |
| Status: | | | | Country: | Canada |
| Approval Years: | 2015 | | | Choice of Contact: | CO_OFFICIAL |
| Contam. Facility: | No | | | Co Admin: | Sarah Page |
| MHSW Facility: | No | | | Phone No. Admin: | 613-915-5668 Ext. |
| SIC Code: | 911910 | | | | |
| SIC Description: | | 911910 | | | |
| --Details-- | | | | | |
| Waste Code: | | 121 | | | |
| Waste Description: | | ALKALINE WASTES - HEAVY METALS | | | |
| Waste Code: | | 331 | | | |
| Waste Description: | | WASTE COMPRESSED GASES | | | |
| Waste Code: | | 252 | | | |
| Waste Description: | | WASTE OILS & LUBRICANTS | | | |
| Waste Code: | | 112 | | | |
| Waste Description: | | ACID WASTE - HEAVY METALS | | | |
| Waste Code: | | 145 | | | |
| Waste Description: | | PAINT/PIGMENT/COATING RESIDUES | | | |

| Map Key | Number of Records | Direction/ Distance (m) | Elevation (m) | Site | DB |
|---------------------------|----------------------|--------------------------------|------------------|--|-------------|
| <hr/> | | | | | |
| Waste Code: | | 146 | | | |
| Waste Description: | | OTHER SPECIFIED INORGANICS | | | |
| Waste Code: | | 251 | | | |
| Waste Description: | | OIL SKIMMINGS & SLUDGES | | | |
| Waste Code: | | 221 | | | |
| Waste Description: | | LIGHT FUELS | | | |
| <hr/> | | | | | |
| 98 | 9 of 30 | ENE/192.1 | 60.9 | PUBLIC WORKS & GOVERNMENT SERVICES CAN. BANK OF CANADA BLDG. 350 KING EDWARD AVENUE OTTAWA ON K1A 0X1 | GEN |
| Generator No.: | ON0144718 | | | PO Box No.: | |
| Status: | | | | Country: | |
| Approval Years: | 96 | | | Choice of Contact: | |
| Contam. Facility: | | | | Co Admin: | |
| MHSW Facility: | | | | Phone No. Admin: | |
| SIC Code: | 8172 | | | | |
| SIC Description: | | RES. CONS./IND. DEV. | | | |
| <hr/> | | | | | |
| --Details-- | | | | | |
| Waste Code: | | 112 | | | |
| Waste Description: | | ACID WASTE - HEAVY METALS | | | |
| Waste Code: | | 145 | | | |
| Waste Description: | | PAINT/PIGMENT/COATING RESIDUES | | | |
| Waste Code: | | 146 | | | |
| Waste Description: | | OTHER SPECIFIED INORGANICS | | | |
| Waste Code: | | 212 | | | |
| Waste Description: | | ALIPHATIC SOLVENTS | | | |
| Waste Code: | | 221 | | | |
| Waste Description: | | LIGHT FUELS | | | |
| Waste Code: | | 222 | | | |
| Waste Description: | | HEAVY FUELS | | | |
| Waste Code: | | 241 | | | |
| Waste Description: | | HALOGENATED SOLVENTS | | | |
| Waste Code: | | 252 | | | |
| Waste Description: | | WASTE OILS & LUBRICANTS | | | |
| <hr/> | | | | | |
| 98 | 10 of 30 | ENE/192.1 | 60.9 | BROOKFIELD GLOBAL INTEGRATED SERVICES 350 KING EDWARD AVENUE OTTAWA ON K1N 5W6 | GEN |
| Generator No.: | ON6407137 | | | PO Box No.: | |
| Status: | | | | Country: | Canada |
| Approval Years: | 2015 | | | Choice of Contact: | CO_OFFICIAL |
| Contam. Facility: | No | | | Co Admin: | |
| MHSW Facility: | No | | | Phone No. Admin: | |
| SIC Code: | 531310 | | | | |
| SIC Description: | | REAL ESTATE PROPERTY MANAGERS | | | |

| <i>Map Key</i> | <i>Number of Records</i> | <i>Direction/ Distance (m)</i> | <i>Elevation (m)</i> | <i>Site</i> | <i>DB</i> |
|---------------------------|------------------------------|------------------------------------|--------------------------|-------------|-----------|
| --Details-- | | | | | |
| Waste Code: | | 252 | | | |
| Waste Description: | | WASTE OILS & LUBRICANTS | | | |
| Waste Code: | | 146 | | | |
| Waste Description: | | OTHER SPECIFIED INORGANICS | | | |
| Waste Code: | | 213 | | | |
| Waste Description: | | PETROLEUM DISTILLATES | | | |
| Waste Code: | | 112 | | | |
| Waste Description: | | ACID WASTE - HEAVY METALS | | | |
| Waste Code: | | 122 | | | |
| Waste Description: | | ALKALINE WASTES - OTHER METALS | | | |
| Waste Code: | | 145 | | | |
| Waste Description: | | PAINT/PIGMENT/COATING RESIDUES | | | |
| Waste Code: | | 121 | | | |
| Waste Description: | | ALKALINE WASTES - HEAVY METALS | | | |
| Waste Code: | | 212 | | | |
| Waste Description: | | ALIPHATIC SOLVENTS | | | |
| Waste Code: | | 331 | | | |
| Waste Description: | | WASTE COMPRESSED GASES | | | |

| | | | | | |
|---------------------------|-------------|--------------------------------|------|---|-----|
| 98 | 11 of 30 | ENE/192.1 | 60.9 | PUBLIC WORKS CANADA BANK OF CANADA BUILDING 350 KING EDWARD AVENUE OTTAWA ON K1A 0M3 | GEN |
| Generator No.: | ON0144718 | | | PO Box No.: | |
| Status: | | | | Country: | |
| Approval Years: | 98,99,00,01 | | | Choice of Contact: | |
| Contam. Facility: | | | | Co Admin: | |
| MHSW Facility: | | | | Phone No. Admin: | |
| SIC Code: | 8172 | | | | |
| SIC Description: | | RES. CONS./IND. DEV. | | | |
| --Details-- | | | | | |
| Waste Code: | | 112 | | | |
| Waste Description: | | ACID WASTE - HEAVY METALS | | | |
| Waste Code: | | 145 | | | |
| Waste Description: | | PAINT/PIGMENT/COATING RESIDUES | | | |
| Waste Code: | | 146 | | | |
| Waste Description: | | OTHER SPECIFIED INORGANICS | | | |
| Waste Code: | | 212 | | | |
| Waste Description: | | ALIPHATIC SOLVENTS | | | |
| Waste Code: | | 221 | | | |
| Waste Description: | | LIGHT FUELS | | | |
| Waste Code: | | 222 | | | |
| Waste Description: | | HEAVY FUELS | | | |
| Waste Code: | | 241 | | | |
| Waste Description: | | HALOGENATED SOLVENTS | | | |

| Map Key | Number of Records | Direction/ Distance (m) | Elevation (m) | Site | DB |
|---------------------------|-------------------|--|------------------|--|-----|
| Waste Code: | | 243 | | | |
| Waste Description: | | PCB'S | | | |
| Waste Code: | | 251 | | | |
| Waste Description: | | OIL SKIMMINGS & SLUDGES | | | |
| Waste Code: | | 252 | | | |
| Waste Description: | | WASTE OILS & LUBRICANTS | | | |
| 98 | 12 of 30 | ENE/192.1 | 60.9 | Public Works and Government Services Canada 350 King Edward Ave. Ottawa ON K1A 0X1 | GEN |
| Generator No.: | ON4461448 | | | PO Box No.: | |
| Status: | | | | Country: | |
| Approval Years: | 2009 | | | Choice of Contact: | |
| Contam. Facility: | | | | Co Admin: | |
| MHSW Facility: | | | | Phone No. Admin: | |
| SIC Code: | 911910 | | | | |
| SIC Description: | | Other Federal Government Public Administration | | | |
| --Details-- | | | | | |
| Waste Code: | | 112 | | | |
| Waste Description: | | ACID WASTE - HEAVY METALS | | | |
| Waste Code: | | 121 | | | |
| Waste Description: | | ALKALINE WASTES - HEAVY METALS | | | |
| Waste Code: | | 145 | | | |
| Waste Description: | | PAINT/PIGMENT/COATING RESIDUES | | | |
| Waste Code: | | 146 | | | |
| Waste Description: | | OTHER SPECIFIED INORGANICS | | | |
| Waste Code: | | 251 | | | |
| Waste Description: | | OIL SKIMMINGS & SLUDGES | | | |
| Waste Code: | | 252 | | | |
| Waste Description: | | WASTE OILS & LUBRICANTS | | | |
| Waste Code: | | 331 | | | |
| Waste Description: | | WASTE COMPRESSED GASES | | | |
| 98 | 13 of 30 | ENE/192.1 | 60.9 | Public Works and Government Services Canada 350 King Edward Avenue Ottawa ON K1A 0X1 | GEN |
| Generator No.: | ON9340627 | | | PO Box No.: | |
| Status: | | | | Country: | |
| Approval Years: | 04 | | | Choice of Contact: | |
| Contam. Facility: | | | | Co Admin: | |
| MHSW Facility: | | | | Phone No. Admin: | |
| SIC Code: | 911910 | | | | |
| SIC Description: | | Other Federal Government Public Administration | | | |
| 98 | 14 of 30 | ENE/192.1 | 60.9 | GVT. OF CAN. - PUBLIC WORKS CANADA ARCH & ENG DIV. PLACE DU PORTAGE IV 350 KING EDWARD AVE. OTTAWA ON K1A 0X1 | GEN |

| Map Key | Number of Records | Direction/ Distance (m) | Elevation (m) | Site | DB |
|---|---|--------------------------------|------------------|---|------------|
| Generator No.: Status: Approval Years: Contam. Facility: MHSW Facility: SIC Code: SIC Description: | ON0144718 86,87,88,89,90 8172 | RES. CONS./IND. DEV. | | PO Box No.: Country: Choice of Contact: Co Admin: Phone No. Admin: | |
| --Details-- | | | | | |
| Waste Code: | | 146 | | | |
| Waste Description: | | OTHER SPECIFIED INORGANICS | | | |
| Waste Code: | | 221 | | | |
| Waste Description: | | LIGHT FUELS | | | |
| Waste Code: | | 222 | | | |
| Waste Description: | | HEAVY FUELS | | | |
| Waste Code: | | 241 | | | |
| Waste Description: | | HALOGENATED SOLVENTS | | | |
| 98 | 15 of 30 | ENE/192.1 | 60.9 | PUBLIC WORKS & GOVERNMENT SERVICES CAN. 350 KING EDWARD AVENUE BANK OF CANADA BUILDING OTTAWA ON K1A 0X1 | GEN |
| Generator No.: Status: Approval Years: Contam. Facility: MHSW Facility: SIC Code: SIC Description: | ON0144718 92,93,97 8172 | RES. CONS./IND. DEV. | | PO Box No.: Country: Choice of Contact: Co Admin: Phone No. Admin: | |
| --Details-- | | | | | |
| Waste Code: | | 112 | | | |
| Waste Description: | | ACID WASTE - HEAVY METALS | | | |
| Waste Code: | | 145 | | | |
| Waste Description: | | PAINT/PIGMENT/COATING RESIDUES | | | |
| Waste Code: | | 146 | | | |
| Waste Description: | | OTHER SPECIFIED INORGANICS | | | |
| Waste Code: | | 212 | | | |
| Waste Description: | | ALIPHATIC SOLVENTS | | | |
| Waste Code: | | 221 | | | |
| Waste Description: | | LIGHT FUELS | | | |
| Waste Code: | | 222 | | | |
| Waste Description: | | HEAVY FUELS | | | |
| Waste Code: | | 241 | | | |
| Waste Description: | | HALOGENATED SOLVENTS | | | |
| Waste Code: | | 251 | | | |
| Waste Description: | | OIL SKIMMINGS & SLUDGES | | | |
| Waste Code: | | 252 | | | |
| Waste Description: | | WASTE OILS & LUBRICANTS | | | |

| Map Key | Number of Records | Direction/ Distance (m) | Elevation (m) | Site | DB |
|--------------------|--|----------------------------|------------------|--|-----|
| | | | | | |
| 98 | 16 of 30 | ENE/192.1 | 60.9 | Public Works and Government Services Canada 350 King Edward Ave. Ottawa ON K1A 0X1 | GEN |
| Generator No.: | ON4461448 | | | PO Box No.: | |
| Status: | | | | Country: | |
| Approval Years: | 2010 | | | Choice of Contact: | |
| Contam. Facility: | | | | Co Admin: | |
| MHSW Facility: | | | | Phone No. Admin: | |
| SIC Code: | 911910 | | | | |
| SIC Description: | Other Federal Government Public Administration | | | | |
| --Details-- | | | | | |
| Waste Code: | 331 | | | | |
| Waste Description: | WASTE COMPRESSED GASES | | | | |
| Waste Code: | 145 | | | | |
| Waste Description: | PAINT/PIGMENT/COATING RESIDUES | | | | |
| Waste Code: | 112 | | | | |
| Waste Description: | ACID WASTE - HEAVY METALS | | | | |
| Waste Code: | 252 | | | | |
| Waste Description: | WASTE OILS & LUBRICANTS | | | | |
| Waste Code: | 121 | | | | |
| Waste Description: | ALKALINE WASTES - HEAVY METALS | | | | |
| Waste Code: | 146 | | | | |
| Waste Description: | OTHER SPECIFIED INORGANICS | | | | |
| Waste Code: | 251 | | | | |
| Waste Description: | OIL SKIMMINGS & SLUDGES | | | | |
| | | | | | |
| 98 | 17 of 30 | ENE/192.1 | 60.9 | SUPPLY&SERVICES CANADA PUBLIC WORKS CANADA, BLDG SERVICES 350 KING EDWARD BOULEVARD OTTAWA ON K1A 0X1 | GEN |
| Generator No.: | ON0249605 | | | PO Box No.: | |
| Status: | | | | Country: | |
| Approval Years: | 86,87,88,89,90 | | | Choice of Contact: | |
| Contam. Facility: | | | | Co Admin: | |
| MHSW Facility: | | | | Phone No. Admin: | |
| SIC Code: | 8159 | | | | |
| SIC Description: | OTHER GEN. ADMIN. | | | | |
| --Details-- | | | | | |
| Waste Code: | 264 | | | | |
| Waste Description: | PHOTOPROCESSING WASTES | | | | |
| | | | | | |
| 98 | 18 of 30 | ENE/192.1 | 60.9 | Public Works and Government Services Canada 350 King Edward Ave. Ottawa ON | GEN |
| Generator No.: | ON4461448 | | | PO Box No.: | |
| Status: | | | | Country: | |
| Approval Years: | 2013 | | | Choice of Contact: | |

| Map Key | Number of Records | Direction/ Distance (m) | Elevation (m) | Site | DB |
|---|---|---|------------------|--|------------|
| Contam. Facility: MHSW Facility: SIC Code: SIC Description: | 911910 | | | Co Admin: Phone No. Admin: | |
| --Details-- | | | | | |
| Waste Code: | | 331 | | | |
| Waste Description: | | WASTE COMPRESSED GASES | | | |
| Waste Code: | | 251 | | | |
| Waste Description: | | OIL SKIMMINGS & SLUDGES | | | |
| Waste Code: | | 112 | | | |
| Waste Description: | | ACID WASTE - HEAVY METALS | | | |
| Waste Code: | | 121 | | | |
| Waste Description: | | ALKALINE WASTES - HEAVY METALS | | | |
| Waste Code: | | 145 | | | |
| Waste Description: | | PAINT/PIGMENT/COATING RESIDUES | | | |
| Waste Code: | | 221 | | | |
| Waste Description: | | LIGHT FUELS | | | |
| Waste Code: | | 252 | | | |
| Waste Description: | | WASTE OILS & LUBRICANTS | | | |
| Waste Code: | | 146 | | | |
| Waste Description: | | OTHER SPECIFIED INORGANICS | | | |
| 98 | 19 of 30 | ENE/192.1 | 60.9 | Public Works and Government Services Canada ESDS 350 King Edward Ave. Ottawa ON K0A 0S5 | GEN |
| Generator No.: Status: Approval Years: Contam. Facility: MHSW Facility: SIC Code: SIC Description: | ON4461448 Registered As of Jun 2017 | | | PO Box No.: Country: Choice of Contact: Co Admin: Phone No. Admin: | Canada |
| --Details-- | | | | | |
| Waste Code: | | 331 I | | | |
| Waste Description: | | Waste compressed gases including cylinders | | | |
| Waste Code: | | 146 R | | | |
| Waste Description: | | Other specified inorganic sludges, slurries or solids | | | |
| Waste Code: | | 251 L | | | |
| Waste Description: | | Waste oils/sludges (petroleum based) | | | |
| Waste Code: | | 112 C | | | |
| Waste Description: | | Acid solutions - containing heavy metals | | | |
| Waste Code: | | 221 L | | | |
| Waste Description: | | Light fuels | | | |
| Waste Code: | | 121 C | | | |
| Waste Description: | | Alkaline slutions - containing heavy metals | | | |

| Map Key | Number of Records | Direction/ Distance (m) | Elevation (m) | Site | DB |
|---------------------------|--------------------------------|----------------------------|------------------|---|-------------|
| 98 | 20 of 30 | ENE/192.1 | 60.9 | GVT. OF CAN. - PUBLIC WORKS CANADA 18-223 ARCH & ENG DIV. PLACE DU PORTAGE IV 350 KING EDWARD AVE. OTTAWA ON K1A 0X1 | GEN |
| Generator No.: | ON0144718 | | | PO Box No.: | |
| Status: | | | | Country: | |
| Approval Years: | 94,95 | | | Choice of Contact: | |
| Contam. Facility: | | | | Co Admin: | |
| MHSW Facility: | | | | Phone No. Admin: | |
| SIC Code: | 8172 | | | | |
| SIC Description: | RES. CONS./IND. DEV. | | | | |
| --Details-- | | | | | |
| Waste Code: | 112 | | | | |
| Waste Description: | ACID WASTE - HEAVY METALS | | | | |
| Waste Code: | 145 | | | | |
| Waste Description: | PAINT/PIGMENT/COATING RESIDUES | | | | |
| Waste Code: | 146 | | | | |
| Waste Description: | OTHER SPECIFIED INORGANICS | | | | |
| Waste Code: | 212 | | | | |
| Waste Description: | ALIPHATIC SOLVENTS | | | | |
| Waste Code: | 221 | | | | |
| Waste Description: | LIGHT FUELS | | | | |
| Waste Code: | 222 | | | | |
| Waste Description: | HEAVY FUELS | | | | |
| Waste Code: | 241 | | | | |
| Waste Description: | HALOGENATED SOLVENTS | | | | |
| Waste Code: | 252 | | | | |
| Waste Description: | WASTE OILS & LUBRICANTS | | | | |
| 98 | 21 of 30 | ENE/192.1 | 60.9 | BROOKFIELD GLOBAL INTEGRATED SERVICES 350 KING EDWARD AVENUE OTTAWA ON K1N 5W6 | GEN |
| Generator No.: | ON6407137 | | | PO Box No.: | |
| Status: | | | | Country: | Canada |
| Approval Years: | 2016 | | | Choice of Contact: | CO_OFFICIAL |
| Contam. Facility: | No | | | Co Admin: | |
| MHSW Facility: | No | | | Phone No. Admin: | |
| SIC Code: | 531310 | | | | |
| SIC Description: | REAL ESTATE PROPERTY MANAGERS | | | | |
| --Details-- | | | | | |
| Waste Code: | 213 | | | | |
| Waste Description: | PETROLEUM DISTILLATES | | | | |
| Waste Code: | 145 | | | | |
| Waste Description: | PAINT/PIGMENT/COATING RESIDUES | | | | |
| Waste Code: | 121 | | | | |
| Waste Description: | ALKALINE WASTES - HEAVY METALS | | | | |
| Waste Code: | 212 | | | | |

| Map Key | Number of Records | Direction/ Distance (m) | Elevation (m) | Site | DB |
|--------------------|----------------------|--|------------------|--|-----|
| Waste Description: | | ALIPHATIC SOLVENTS | | | |
| Waste Code: | | 252 | | | |
| Waste Description: | | WASTE OILS & LUBRICANTS | | | |
| Waste Code: | | 263 | | | |
| Waste Description: | | ORGANIC LABORATORY CHEMICALS | | | |
| Waste Code: | | 112 | | | |
| Waste Description: | | ACID WASTE - HEAVY METALS | | | |
| Waste Code: | | 331 | | | |
| Waste Description: | | WASTE COMPRESSED GASES | | | |
| Waste Code: | | 146 | | | |
| Waste Description: | | OTHER SPECIFIED INORGANICS | | | |
| Waste Code: | | 122 | | | |
| Waste Description: | | ALKALINE WASTES - OTHER METALS | | | |
| | | | | | |
| 98 | 22 of 30 | ENE/192.1 | 60.9 | Public Works and Government Services Canada 350 King Edward Ave. Ottawa ON K1A 0X1 | GEN |
| Generator No.: | | ON4461448 | | PO Box No.: | |
| Status: | | | | Country: | |
| Approval Years: | | 06,07,08 | | Choice of Contact: | |
| Contam. Facility: | | | | Co Admin: | |
| MHSW Facility: | | | | Phone No. Admin: | |
| SIC Code: | | 911910 | | | |
| SIC Description: | | Other Federal Government Public Administration | | | |
| | | | | | |
| --Details-- | | | | | |
| Waste Code: | | 252 | | | |
| Waste Description: | | WASTE OILS & LUBRICANTS | | | |
| Waste Code: | | 145 | | | |
| Waste Description: | | PAINT/PIGMENT/COATING RESIDUES | | | |
| Waste Code: | | 331 | | | |
| Waste Description: | | WASTE COMPRESSED GASES | | | |
| Waste Code: | | 331 | | | |
| Waste Description: | | WASTE COMPRESSED GASES | | | |
| Waste Code: | | 121 | | | |
| Waste Description: | | ALKALINE WASTES - HEAVY METALS | | | |
| Waste Code: | | 222 | | | |
| Waste Description: | | HEAVY FUELS | | | |
| Waste Code: | | 251 | | | |
| Waste Description: | | OIL SKIMMINGS & SLUDGES | | | |
| | | | | | |
| 98 | 23 of 30 | ENE/192.1 | 60.9 | SNC Lavalin O&M 350 KING EDWARD AVENUE OTTAWA ON | GEN |
| Generator No.: | | ON6407137 | | PO Box No.: | |
| Status: | | | | Country: | |
| Approval Years: | | 2012 | | Choice of Contact: | |

| Map Key | Number of Records | Direction/ Distance (m) | Elevation (m) | Site | DB |
|---|--|--|------------------|---|-----|
| Contam. Facility: MHSW Facility: SIC Code: SIC Description: | 531310 | Real Estate Property Managers | | Co Admin: Phone No. Admin: | |
| 98 | 24 of 30 | ENE/192.1 | 60.9 | SUPPLY&SERVICES CANADA 18-166 PUBLIC WORKS CANADA, BLDG SERVICES 350 KING EDWARD BOULEVARD OTTAWA ON K1A 0X1 | GEN |
| Generator No.: Status: Approval Years: Contam. Facility: MHSW Facility: SIC Code: SIC Description: | ON0249605 92,93,94,95,96,97 8159 | OTHER GEN. ADMIN. | | PO Box No.: Country: Choice of Contact: Co Admin: Phone No. Admin: | |
| --Details-- Waste Code: Waste Description: | | 264 PHOTOPROCESSING WASTES | | | |
| 98 | 25 of 30 | ENE/192.1 | 60.9 | Public Works and Government Services Canada 350 King Edward Ave. Ottawa ON K1A 0X1 | GEN |
| Generator No.: Status: Approval Years: Contam. Facility: MHSW Facility: SIC Code: SIC Description: | ON4461448 2012 911910 | Other Federal Government Public Administration | | PO Box No.: Country: Choice of Contact: Co Admin: Phone No. Admin: | |
| --Details-- Waste Code: Waste Description: | | 146 OTHER SPECIFIED INORGANICS | | | |
| Waste Code: Waste Description: | | 251 OIL SKIMMINGS & SLUDGES | | | |
| Waste Code: Waste Description: | | 145 PAINT/PIGMENT/COATING RESIDUES | | | |
| Waste Code: Waste Description: | | 121 ALKALINE WASTES - HEAVY METALS | | | |
| Waste Code: Waste Description: | | 252 WASTE OILS & LUBRICANTS | | | |
| Waste Code: Waste Description: | | 331 WASTE COMPRESSED GASES | | | |
| Waste Code: Waste Description: | | 112 ACID WASTE - HEAVY METALS | | | |
| 98 | 26 of 30 | ENE/192.1 | 60.9 | AAII Star Plumbing and Heating 350 King Edward ottawa ON K1A 0X1 | GEN |

| Map Key | Number of Records | Direction/ Distance (m) | Elevation (m) | Site | DB |
|---|-------------------|----------------------------|------------------|--|-----|
| Generator No.: ON3520073 Status: Approval Years: 2009 Contam. Facility: MHSW Facility: SIC Code: 238220 SIC Description: Plumbing Heating and Air-Conditioning Contractors PO Box No.: Country: Choice of Contact: Co Admin: Phone No. Admin: | | | | | |
| --Details-- Waste Code: 212 Waste Description: ALIPHATIC SOLVENTS | | | | | |
| 98 | 27 of 30 | ENE/192.1 | 60.9 | SUPPLY & SERVICES CANADA PRODUCTION SUPPORT 350 KING EDWARD BOULEVARD OTTAWA ON K1A 0X1 | GEN |
| Generator No.: ON0249605 Status: Approval Years: 98 Contam. Facility: MHSW Facility: SIC Code: 8159 SIC Description: OTHER GEN. ADMIN. PO Box No.: Country: Choice of Contact: Co Admin: Phone No. Admin: | | | | | |
| --Details-- Waste Code: 264 Waste Description: PHOTOPROCESSING WASTES | | | | | |
| 98 | 28 of 30 | ENE/192.1 | 60.9 | Public Works and Government Services Canada 350 King Edward Ave. Ottawa ON K1A 0X1 | GEN |
| Generator No.: ON4461448 Status: Approval Years: 2011 Contam. Facility: MHSW Facility: SIC Code: 911910 SIC Description: Other Federal Government Public Administration PO Box No.: Country: Choice of Contact: Co Admin: Phone No. Admin: | | | | | |
| --Details-- Waste Code: 121 Waste Description: ALKALINE WASTES - HEAVY METALS Waste Code: 251 Waste Description: OIL SKIMMINGS & SLUDGES Waste Code: 112 Waste Description: ACID WASTE - HEAVY METALS Waste Code: 252 Waste Description: WASTE OILS & LUBRICANTS Waste Code: 145 Waste Description: PAINT/PIGMENT/COATING RESIDUES Waste Code: 331 Waste Description: WASTE COMPRESSED GASES | | | | | |

| Map Key | Number of Records | Direction/ Distance (m) | Elevation (m) | Site | DB |
|-----------------------------------|-------------------|---|------------------|---|----------------------|
| Waste Code: Waste Description: | | 146 OTHER SPECIFIED INORGANICS | | | |
| 98 | 29 of 30 | ENE/192.1 | 60.9 | PUBLIC WORKS CANADA NATIONAL CAPITAL DISTRICT THRE 350 KING EDWARD AV OTTAWA ON K1A 0X1 | PRT |
| Location ID: | | 10982 | | | |
| Type: | | private | | | |
| Expiry Date: | | | | | |
| Capacity (L): | | 13650.00 | | | |
| Licence #: | | 0001041724 | | | |
| 98 | 30 of 30 | ENE/192.1 | 60.9 | PUBLIC WORKS CANADA 350 KING EDWARD STREET STORAGE TANK OTTAWA CITY ON K1A 0X1 | SPL |
| Ref No: | | 94168 | | Site Address: | |
| Contaminant Name: | | | | Site Conc: | |
| Contaminant Code: | | | | Site Lot: | |
| Contaminant Limit 1: | | | | Site County/District: | |
| Contam. Limit Freq 1: | | | | Site Municipality: | 20101 |
| Contaminant UN No 1: | | | | Site Postal Code: | |
| Contaminant Qty: | | | | Sector Type: | |
| MOE Reported Dt: | | 12/5/1993 | | Source Type: | |
| Health/Env Conseq: | | | | Receiving Medium: | WATER |
| Incident Dt: | | 12/5/1993 | | Receiving Env: | |
| Incident Cause: | | PIPE/HOSE LEAK | | Environment Impact: | NOT ANTICIPATED |
| Incident Event: | | | | Nature of Impact: | Water course or lake |
| Incident Reason: | | MATERIAL FAILURE | | SAC Action Class: | |
| Incident Summary: | | PUBLIC WORKS CANADA- DIESEL TO BASEMENT, POSSIBLY TO STORM SEWER. | | | |
| 99 | 1 of 1 | W/195.1 | 64.9 | ON | BORE |
| Borehole ID: | | 613561 | | Type: | Borehole |
| Use: | | | | Status:: | |
| Drill Method:: | | | | UTM Zone:: | 18 |
| Easting:: | | 445791 | | Northing:: | 5030822 |
| Location Accuracy:: | | | | Orig. Ground Elev m:: | 62.1 |
| Elev. Reliability Note:: | | | | DEM Ground Elev m:: | 62 |
| Total Depth m:: | | 5.2 | | Primary Name:: | |
| Township:: | | | | Concession:: | |
| Lot:: | | | | Municipality: | |
| Completion Date:: | | JUN-1972 | | Static Water Level:: | -999.9 |
| Primary Water Use:: | | | | Sec. Water Use:: | |
| --Details-- | | | | | |
| Stratum ID: | | 218395616 | | Top Depth(m): | 0.0 |
| Bottom Depth(m): | | 0.3 | | Stratum Desc: | ARTIFICIAL. |
| Stratum ID: | | 218395617 | | Top Depth(m): | 0.3 |
| Bottom Depth(m): | | 0.8 | | Stratum Desc: | ARTIFICIAL. |
| Stratum ID: | | 218395618 | | Top Depth(m): | 0.8 |
| Bottom Depth(m): | | 1.5 | | Stratum Desc: | UNSPECIFIED. DENSE. |

| <i>Map Key</i> | <i>Number of Records</i> | <i>Direction/ Distance (m)</i> | <i>Elevation (m)</i> | <i>Site</i> | <i>DB</i> |
|---|------------------------------|------------------------------------|--------------------------|--|--|
| Stratum ID: Bottom Depth(m): | 218395620 3.7 | | | Top Depth(m): Stratum Desc: | 2.2 BEDROCK. |
| Stratum ID: Bottom Depth(m): | 218395621 5.2 | | | Top Depth(m): Stratum Desc: | 3.7 BEDROCK. 00010 010 00025 010 00050 009 00010009000250170005008968001355503004 5075 |
| Stratum ID: Bottom Depth(m): | 218395619 2.2 | | | Top Depth(m): Stratum Desc: | 1.5 UNSPECIFIED. VERY DENSE. |

| | | | | | |
|--|--------|------------------|-------------|---|------------|
| 100 | 1 of 1 | ENE/198.1 | 60.6 | 350 King Edward (Former Bank of Canada Bldg) | FCS |
| Ottawa ON | | | | | |
| SGC: 3506008 Site ID: 24781001 Departmental ID: National Capital 24781001 Depart Code: SVC Class Type: N Class: Not a Priority for Action Site Name: 350 King Edward (Former Bank of Canada Bldg) Site Name F: 350 King Edward (ancien immeuble de la Banque du Canada) Site Status: Closed Site Status Desc (Fr): Assainissement terminé ou mesures de gestion des risques prises. Aucune autre mesure nécessaire. Site Status (Fr): Fermé Site Status Desc: Remediation / risk management completed. No further action required. Involv Code: Census Division: Ottawa Municipality: Ottawa Census Sub Class: 1 Latitude: 45.429740 Longitude: -75.687650 Location: Protected Data: 0 FED: 065 Fed Electoral District: Ottawa--Vanier Fed Electoral District (Fr): Ottawa--Vanier Metro: Nearest Pop. Area: Highest Step Cmpltd: 8 Site Deleted Flag: Created: 2005-07-28T11:43:00 Modified: 2013-07-29T15:14:00 Property No.: 24781 Est m³ Contmnted: 13668.0000 Est Ha Contmnted: Est Tons Contamin: Km1: 17774 Km10: 582805 Km25: 1133087 Km5: 217528 Km50: 1345877 Reporting Org: Public Services and Procurement Canada Reporting Org F: Services publics et Approvisionnement Canada | | | | | |

| Map Key | Number of Records | Direction/ Distance (m) | Elevation (m) | Site | DB |
|--------------------------------|----------------------|--|------------------|------|----|
| Reason for Involv: | | Federal Real Property | | | |
| Reason for Involv F: | | Biens immobiliers fédéraux | | | |
| Liable Third Party: | | | | | |
| Class F: | | Priorité d'intervention nulle | | | |
| Action Plan: | | Record of Site Condition completed. | | | |
| Action Plan (Fr): | | Rapport de l'état du site complété. | | | |
| Site Mgmnt Strategy: | | | | | |
| Minimap URL: | | http://www.tbs-sct.gc.ca/fcsi-rscf/minimap.aspx?fsi=24781001 | | | |
| Additional Info: | | Poly-aromatic Hydrocarbons (PAH) contaminated soil was detected east of the building along King Edward Avenue and at the southwest corner of the property. Poly-aromatic Hydrocarbons (PAH) contaminated groundwater was detected west of the building | | | |
| Additional Info (Fr): | | Sols contaminés aux hydrocarbures poly-aromatiques (HAP) observés à l'est du bâtiment le long de l'av. King Edward et au coin sud-ouest de la propriété. Des eaux souterraines contaminées aux hydrocarbures poly-aromatiques (HAP) également détectées à l'ouest de l'édifice | | | |
| <u>Contamination</u> | | | | | |
| Contaminant: | | Petroleum hydrocarbons and PAH's | | | |
| Contaminant (FR): | | Hydrocarbures pétroliers et HPA | | | |
| Medium Code: | | 5 | | | |
| Medium: | | Soil | | | |
| Medium (FR): | | Sol | | | |
| Contaminant: | | Petroleum hydrocarbons and PAH's | | | |
| Contaminant (FR): | | Hydrocarbures pétroliers et HPA | | | |
| Medium Code: | | 2 | | | |
| Medium: | | Groundwater | | | |
| Medium (FR): | | Eau souterraine | | | |
| Contaminant: | | Metal, metalloid, and organometallic | | | |
| Contaminant (FR): | | Métaux, métalloïdes, et organométalliques | | | |
| Medium Code: | | 5 | | | |
| Medium: | | Soil | | | |
| Medium (FR): | | Sol | | | |
| Contaminant: | | Metal, metalloid, and organometallic | | | |
| Contaminant (FR): | | Métaux, métalloïdes, et organométalliques | | | |
| Medium Code: | | 2 | | | |
| Medium: | | Groundwater | | | |
| Medium (FR): | | Eau souterraine | | | |
| <u>Annual Data</u> | | | | | |
| Fiscal Year: | | 2011-2012 | | | |
| Reporting Organization: | | SVC | | | |
| Highest Step Completed: | | 08 | | | |
| Total Asmt Expenditure: | | 5640.94 | | | |
| Total Remediation Expenditure: | | 0.00 | | | |
| Total Care/Maint Expenditur: | | 0.00 | | | |
| Total Mntring Expenditure: | | 0.00 | | | |
| FCSAP Asmt Expenditure: | | 0.00 | | | |
| FCSAP Remediation Expenditure: | | 0.00 | | | |
| FCSAP Care/Maint Expenditur: | | 0.00 | | | |
| FCSAP Mntring Expenditure: | | 0.00 | | | |
| Cubic Metres: | | 0.0000 | | | |
| Hectares: | | 0.0000 | | | |
| Tons: | | 0.0000 | | | |
| Closed: | | | | | |
| Class Type: | | | | | |
| Class (EN): | | | | | |

| Map Key | Number of Records | Direction/ Distance (m) | Elevation (m) | Site | DB |
|---------------------------------------|----------------------|--|------------------|------|----|
| <hr/> | | | | | |
| Class (FR): | | | | | |
| CCME Flag: | | | | | |
| CCME NCS Year: | | | | | |
| Step Name (EN): | | | | | |
| Step Name (FR): | | | | | |
| Planned Compl Date Step7: | | | | | |
| Planned Compl Date Step8: | | | | | |
| Planned Compl Date Step9: | | | | | |
| Total Expenditure Reducing Liabil: | | | | | |
| Created: | | | | | |
| Modified: | | | | | |
| NCSCS Year: | | | | | |
| Reporting Organization (EN): | | Public Services and Procurement Canada | | | |
| Reporting Organization (FR): | | Services publics et Approvisionnement Canada | | | |
| | | | | | |
| <u>Annual Data</u> | | | | | |
| | | | | | |
| Fiscal Year: | | 2010-2011 | | | |
| Reporting Organization: | | SVC | | | |
| Highest Step Completed: | | 08 | | | |
| Total Asmt Expenditure: | | 71541.84 | | | |
| Total Remediation Expenditure: | | 0.00 | | | |
| Total Care/Maint Expenditur: | | 0.00 | | | |
| Total Mntring Expenditure: | | 0.00 | | | |
| FCSAP Asmt Expenditure: | | 0.00 | | | |
| FCSAP Remediation Expenditure: | | 0.00 | | | |
| FCSAP Care/Maint Expenditur: | | 0.00 | | | |
| FCSAP Mntring Expenditure: | | 0.00 | | | |
| Cubic Metres: | | 0.0000 | | | |
| Hectares: | | 0.0000 | | | |
| Tons: | | 0.0000 | | | |
| Closed: | | | | | |
| Class Type: | | | | | |
| Class (EN): | | | | | |
| Class (FR): | | | | | |
| CCME Flag: | | | | | |
| CCME NCS Year: | | | | | |
| Step Name (EN): | | | | | |
| Step Name (FR): | | | | | |
| Planned Compl Date Step7: | | | | | |
| Planned Compl Date Step8: | | | | | |
| Planned Compl Date Step9: | | | | | |
| Total Expenditure Reducing Liabil: | | | | | |
| Created: | | | | | |
| Modified: | | | | | |
| NCSCS Year: | | | | | |
| Reporting Organization (EN): | | Public Services and Procurement Canada | | | |
| Reporting Organization (FR): | | Services publics et Approvisionnement Canada | | | |

Annual Data

Fiscal Year: 2009-2010
Reporting Organization: SVC
Highest Step Completed: 08
Total Asmt Expenditure: 0.00
Total Remediation Expenditure: 24425.10
Total Care/Maint Expenditur: 0.00
Total Mntring Expenditure: 0.00
FCSAP Asmt Expenditure: 0.00
FCSAP Remediation Expenditure: 0.00

| Map Key | Number of Records | Direction/ Distance (m) | Elevation (m) | Site | DB |
|---|------------------------------|--|--------------------------|-------------|-----------|
| FCSAP Care/Maint Expenditur: | | 0.00 | | | |
| FCSAP Mntring Expenditure: | | 0.00 | | | |
| Cubic Metres: | | 0.0000 | | | |
| Hectares: | | 0.0000 | | | |
| Tons: | | 0.0000 | | | |
| Closed: | | | | | |
| Class Type: | | | | | |
| Class (EN): | | | | | |
| Class (FR): | | | | | |
| CCME Flag: | | | | | |
| CCME NCS Year: | | | | | |
| Step Name (EN): | | | | | |
| Step Name (FR): | | | | | |
| Planned Compl Date Step7: | | | | | |
| Planned Compl Date Step8: | | | | | |
| Planned Compl Date Step9: | | | | | |
| Total Expenditure Reducing Liabil: | | | | | |
| Created: | | | | | |
| Modified: | | | | | |
| NCSCS Year: | | | | | |
| Reporting Organization (EN): | | Public Services and Procurement Canada | | | |
| Reporting Organization (FR): | | Services publics et Approvisionnement Canada | | | |
| <u>Annual Data</u> | | | | | |
| Fiscal Year: | | 2008-2009 | | | |
| Reporting Organization: | | SVC | | | |
| Highest Step Completed: | | 08 | | | |
| Total Asmt Expenditure: | | 0.00 | | | |
| Total Remediation Expenditure: | | 40659.62 | | | |
| Total Care/Maint Expenditur: | | 0.00 | | | |
| Total Mntring Expenditure: | | 0.00 | | | |
| FCSAP Asmt Expenditure: | | 0.00 | | | |
| FCSAP Remediation Expenditure: | | 32527.70 | | | |
| FCSAP Care/Maint Expenditur: | | 0.00 | | | |
| FCSAP Mntring Expenditure: | | 0.00 | | | |
| Cubic Metres: | | 0.0000 | | | |
| Hectares: | | 0.0000 | | | |
| Tons: | | 0.0000 | | | |
| Closed: | | | | | |
| Class Type: | | | | | |
| Class (EN): | | | | | |
| Class (FR): | | | | | |
| CCME Flag: | | | | | |
| CCME NCS Year: | | | | | |
| Step Name (EN): | | | | | |
| Step Name (FR): | | | | | |
| Planned Compl Date Step7: | | | | | |
| Planned Compl Date Step8: | | | | | |
| Planned Compl Date Step9: | | | | | |
| Total Expenditure Reducing Liabil: | | | | | |
| Created: | | | | | |
| Modified: | | | | | |
| NCSCS Year: | | | | | |
| Reporting Organization (EN): | | Public Services and Procurement Canada | | | |
| Reporting Organization (FR): | | Services publics et Approvisionnement Canada | | | |
| <u>Annual Data</u> | | | | | |
| Fiscal Year: | | 2007-2008 | | | |
| Reporting Organization: | | SVC | | | |

| Map Key | Number of Records | Direction/ Distance (m) | Elevation (m) | Site | DB |
|---|------------------------------|--|--------------------------|-------------|-----------|
| Highest Step Completed: | | 08 | | | |
| Total Asmt Expenditure: | | 49506.04 | | | |
| Total Remediation Expenditure: | | 0.00 | | | |
| Total Care/Maint Expenditur: | | 0.00 | | | |
| Total Mntring Expenditure: | | 0.00 | | | |
| FCSAP Asmt Expenditure: | | 39604.83 | | | |
| FCSAP Remediation Expenditure: | | 0.00 | | | |
| FCSAP Care/Maint Expenditur: | | 0.00 | | | |
| FCSAP Mntring Expenditure: | | 0.00 | | | |
| Cubic Metres: | | 0.0000 | | | |
| Hectares: | | 0.0000 | | | |
| Tons: | | 0.0000 | | | |
| Closed: | | | | | |
| Class Type: | | | | | |
| Class (EN): | | | | | |
| Class (FR): | | | | | |
| CCME Flag: | | | | | |
| CCME NCS Year: | | | | | |
| Step Name (EN): | | | | | |
| Step Name (FR): | | | | | |
| Planned Compl Date Step7: | | | | | |
| Planned Compl Date Step8: | | | | | |
| Planned Compl Date Step9: | | | | | |
| Total Expenditure Reducing Liabil: | | | | | |
| Created: | | | | | |
| Modified: | | | | | |
| NCSCS Year: | | | | | |
| Reporting Organization (EN): | | Public Services and Procurement Canada | | | |
| Reporting Organization (FR): | | Services publics et Approvisionnement Canada | | | |

Annual Data

Fiscal Year: 2006-2007
Reporting Organization: SVC
Highest Step Completed: 08
Total Asmt Expenditure: 41213.23
Total Remediation Expenditure: 0.00
Total Care/Maint Expenditur: 0.00
Total Mntring Expenditure: 0.00
FCSAP Asmt Expenditure: 0.00
**FCSAP Remediation
Expenditure:** 0.00
FCSAP Care/Maint Expenditur: 0.00
FCSAP Mntring Expenditure: 0.00
Cubic Metres: 0.0000
Hectares: 0.0000
Tons: 0.0000
Closed:
Class Type:
Class (EN):
Class (FR):
CCME Flag:
CCME NCS Year:
Step Name (EN):
Step Name (FR):
Planned Compl Date Step7:
Planned Compl Date Step8:
Planned Compl Date Step9:
**Total Expenditure Reducing
Liabil:**
Created:
Modified:
NCSCS Year:

| Map Key | Number of Records | Direction/ Distance (m) | Elevation (m) | Site | DB |
|---|----------------------|--|------------------|------|----|
| Reporting Organization (EN): | | Public Services and Procurement Canada | | | |
| Reporting Organization (FR): | | Services publics et Approvisionnement Canada | | | |
| <u>Annual Data</u> | | | | | |
| Fiscal Year: | | 2005-2006 | | | |
| Reporting Organization: | | SVC | | | |
| Highest Step Completed: | | 07 | | | |
| Total Asmt Expenditure: | | 33500.00 | | | |
| Total Remediation Expenditure: | | 0.00 | | | |
| Total Care/Maint Expenditur: | | 0.00 | | | |
| Total Mntring Expenditure: | | 0.00 | | | |
| FCSAP Asmt Expenditure: | | 0.00 | | | |
| FCSAP Remediation Expenditure: | | 0.00 | | | |
| FCSAP Care/Maint Expenditur: | | 0.00 | | | |
| FCSAP Mntring Expenditure: | | 0.00 | | | |
| Cubic Metres: | | 0.0000 | | | |
| Hectares: | | 0.0000 | | | |
| Tons: | | 0.0000 | | | |
| Closed: | | | | | |
| Class Type: | | | | | |
| Class (EN): | | | | | |
| Class (FR): | | | | | |
| CCME Flag: | | | | | |
| CCME NCS Year: | | | | | |
| Step Name (EN): | | | | | |
| Step Name (FR): | | | | | |
| Planned Compl Date Step7: | | | | | |
| Planned Compl Date Step8: | | | | | |
| Planned Compl Date Step9: | | | | | |
| Total Expenditure Reducing Liabil: | | | | | |
| Created: | | | | | |
| Modified: | | | | | |
| NCSCS Year: | | | | | |
| Reporting Organization (EN): | | Public Services and Procurement Canada | | | |
| Reporting Organization (FR): | | Services publics et Approvisionnement Canada | | | |

| | | | | | |
|-------------------------------|--------|-------------------|---------------------------|-----------|------|
| <u>101</u> | 1 of 1 | NW/198.1 | 62.8 | OTTAWA ON | WWIS |
| Well ID: | | 7243416 | Data Entry Status: | | |
| Construction Date: | | | Data Src: | | |
| Primary Water Use: | | Monitoring | Date Received: | | |
| Sec. Water Use: | | | Selected Flag: | | |
| Final Well Status: | | Observation Wells | Abandonment Rec: | | |
| Water Type: | | | Contractor: | | |
| Casing Material: | | | Form Version: | | |
| Audit No: | | Z163985 | Owner: | | |
| Tag: | | A173509 | Street Name: | | |
| Construction Method: | | | County: | | |
| Elevation (m): | | | Municipality: | | |
| Elevation Reliability: | | | Site Info: | | |
| Depth to Bedrock: | | | Lot: | | |
| Well Depth: | | | Concession: | | |
| Overburden/Bedrock: | | | Concession Name: | | |
| Pump Rate: | | | Easting NAD83: | | |
| Static Water Level: | | | Northing NAD83: | | |
| Flowing (Y/N): | | | Zone: | | |
| Flow Rate: | | | UTM Reliability: | | |
| Clear/Cloudy: | | | | | |

| Map Key | Number of Records | Direction/ Distance (m) | Elevation (m) | Site | DB |
|---|----------------------|----------------------------|------------------|-------------------------|--------------------------------|
| <u>Bore Hole Information</u> | | | | | |
| Bore Hole ID: | 1005438735 | | | Spatial Status: | |
| DP2BR: | | | | Cluster Kind: | |
| Code OB: | | | | UTMRC: | 4 |
| Code OB Desc: | | | | UTMRC Desc: | margin of error : 30 m - 100 m |
| Open Hole: | | | | Location Method: | wwr |
| Elevation: | 58.648696 | | | Org CS: | UTM83 |
| Elevrc: | | | | Date Completed: | 3/15/2015 |
| Remarks: | | | | | |
| Elevrc Desc: | | | | | |
| Location Source Date: | | | | | |
| Improvement Location Source: | | | | | |
| Improvement Location Method: | | | | | |
| Source Revision Comment: | | | | | |
| Supplier Comment: | | | | | |
| <u>Overburden and Bedrock Materials Interval</u> | | | | | |
| Formation ID: | 1005658423 | | | | |
| Layer: | 1 | | | | |
| Color: | | | | | |
| General Color: | | | | | |
| Mat1: | 01 | | | | |
| Most Common Material: | FILL | | | | |
| Mat2: | | | | | |
| Other Materials: | | | | | |
| Mat3: | | | | | |
| Other Materials: | | | | | |
| Formation Top Depth: | 0.00 | | | | |
| Formation End Depth: | 0.91 | | | | |
| Formation End Depth UOM: | m | | | | |
| Formation ID: | 1005658424 | | | | |
| Layer: | 2 | | | | |
| Color: | | | | | |
| General Color: | | | | | |
| Mat1: | 15 | | | | |
| Most Common Material: | LIMESTONE | | | | |
| Mat2: | 26 | | | | |
| Other Materials: | ROCK | | | | |
| Mat3: | | | | | |
| Other Materials: | | | | | |
| Formation Top Depth: | 0.91 | | | | |
| Formation End Depth: | 4.27 | | | | |
| Formation End Depth UOM: | m | | | | |
| <u>Annular Space/Abandonment Sealing Record</u> | | | | | |
| Plug ID: | 1005658432 | | | | |
| Layer: | 1 | | | | |
| Plug From: | 0.00 | | | | |
| Plug To: | 0.60 | | | | |
| Plug Depth UOM: | m | | | | |
| <u>Method of Construction & Well Use</u> | | | | | |
| Method Construction ID: | 1005658431 | | | | |
| Method Construction Code: | B | | | | |
| Method Construction: | Other Method | | | | |

| Map Key | Number of Records | Direction/ Distance (m) | Elevation (m) | Site | DB |
|--|----------------------|----------------------------|------------------|-------------------------------------|-----|
| Other Method Construction: | | HSA | | | |
| <u>Pipe Information</u> | | | | | |
| Pipe ID: | | 1005658422 | | | |
| Casing No: | | 0 | | | |
| Comment: | | | | | |
| Alt Name: | | | | | |
| <u>Construction Record - Casing</u> | | | | | |
| Casing ID: | | 1005658428 | | | |
| Layer: | | 1 | | | |
| Material: | | 5 | | | |
| Open Hole or Material: | | PLASTIC | | | |
| Depth From: | | 0.00 | | | |
| Depth To: | | 1.22 | | | |
| Casing Diameter: | | 5.08 | | | |
| Casing Diameter UOM: | | cm | | | |
| Casing Depth UOM: | | m | | | |
| <u>Construction Record - Screen</u> | | | | | |
| Screen ID: | | 1005658429 | | | |
| Layer: | | 1 | | | |
| Slot: | | 10 | | | |
| Screen Top Depth: | | 1.22 | | | |
| Screen End Depth: | | 4.27 | | | |
| Screen Material: | | 5 | | | |
| Screen Depth UOM: | | m | | | |
| Screen Diameter UOM: | | cm | | | |
| Screen Diameter: | | 5.88 | | | |
| <u>Water Details</u> | | | | | |
| Water ID: | | 1005658427 | | | |
| Layer: | | 1 | | | |
| Kind Code: | | 8 | | | |
| Kind: | | Untested | | | |
| Water Found Depth: | | 3.30 | | | |
| Water Found Depth UOM: | | m | | | |
| <u>Hole Diameter</u> | | | | | |
| Hole ID: | | 1005658425 | | | |
| Diameter: | | 20.30 | | | |
| Depth From: | | 0.00 | | | |
| Depth To: | | 0.91 | | | |
| Hole Depth UOM: | | m | | | |
| Hole Diameter UOM: | | cm | | | |
| Hole ID: | | 1005658426 | | | |
| Diameter: | | 10.16 | | | |
| Depth From: | | 0.90 | | | |
| Depth To: | | 4.27 | | | |
| Hole Depth UOM: | | m | | | |
| Hole Diameter UOM: | | cm | | | |
| 102 | 1 of 1 | NW/198.5 | 62.8 | Dalhousie St Murray St Ottawa ON | EHS |

| Map Key | Number of Records | Direction/ Distance (m) | Elevation (m) | Site | DB |
|--|-------------------|----------------------------|------------------|---|-----|
| Postal Code: City: Ottawa Address2: Address1: Dalhousie St Murray St Provstate: ON Order No.: 20150211011 Addit. Info Ordered:: Report Date: 18-FEB-15 Report Type: Standard Report Search Radius (km): .25 | | | | | |
| 103 | 1 of 3 | S/199.6 | 65.9 | Enviro Copies 404 Dalhousie St Ottawa ON K1N 9J9 | SCT |
| Established: 1992 Plant Size (ft²): Employment: 5 | | | | | |
| --Details-- | | | | | |
| Description: Quick Printing SIC/NAICS Code: 323114 | | | | | |
| Description: Digital Printing SIC/NAICS Code: 323115 | | | | | |
| Description: Other Printing SIC/NAICS Code: 323119 | | | | | |
| 103 | 2 of 3 | S/199.6 | 65.9 | Rytec Printing 404 Dalhousie St Ottawa ON K1N 9J9 | SCT |
| Established: 01-AUG-92 Plant Size (ft²): Employment: | | | | | |
| --Details-- | | | | | |
| Description: Sound Recording Studios SIC/NAICS Code: 512240 | | | | | |
| Description: Digital Printing SIC/NAICS Code: 323115 | | | | | |
| Description: Other Printing SIC/NAICS Code: 323119 | | | | | |
| Description: Quick Printing SIC/NAICS Code: 323114 | | | | | |
| 103 | 3 of 3 | S/199.6 | 65.9 | Rytec Printing 404 Dalhousie St Ottawa ON K1N 9J9 | SCT |
| Established: 8/1/1989 Plant Size (ft²): Employment: | | | | | |

| Map Key | Number of Records | Direction/ Distance (m) | Elevation (m) | Site | DB |
|----------------------------------|-------------------|--|------------------|---|------------|
| --Details-- | | | | | |
| Description: | | Sound Recording Studios | | | |
| SIC/NAICS Code: | | 512240 | | | |
| Description: | | Other Printing | | | |
| SIC/NAICS Code: | | 323119 | | | |
| Description: | | Quick Printing | | | |
| SIC/NAICS Code: | | 323114 | | | |
| Description: | | Digital Printing | | | |
| SIC/NAICS Code: | | 323115 | | | |
| 104 | 1 of 1 | N/200.5 | 62.0 | 302 CUMBERLAND STREET, OTTAWA ON | INC |
| Incident No: | | 1566258 | | | |
| Incident ID: | | | | | |
| Attribute Category: | | FS-Perform L1 Incident Insp | | | |
| Status Code: | | | | | |
| Incident Location: | | 302 CUMBERLAND STREET, OTTAWA - CO RELEASE | | | |
| Drainage System: | | | | | |
| Sub Surface Contam.: | | | | | |
| Aff. Prop. Use Water: | | | | | |
| Contam. Migrated: | | | | | |
| Contact Natural Env.: | | | | | |
| Near Body of Water: | | | | | |
| Approx. Quant. Rel.: | | | | | |
| Equipment Model: | | | | | |
| Serial No: | | | | | |
| Residential App. Type: | | | | | |
| Commercial App. Type: | | | | | |
| Industrial App. Type: | | | | | |
| Institutional App. Type: | | | | | |
| Venting Type: | | | | | |
| Vent Connector Mater: | | | | | |
| Vent Chimney Mater: | | | | | |
| Pipeline Type: | | | | | |
| Pipeline Involved: | | | | | |
| Pipe Material: | | | | | |
| Depth Ground Cover: | | | | | |
| Regulator Location: | | | | | |
| Regulator Type: | | | | | |
| Operation Pressure: | | | | | |
| Liquid Prop Make: | | | | | |
| Liquid Prop Model: | | | | | |
| Liquid Prop Serial No: | | | | | |
| Equipment Type: | | | | | |
| Cylinder Capacity: | | | | | |
| Cylinder Capac. Units: | | | | | |
| Cylinder Material Type: | | | | | |
| Tank Capacity: | | | | | |
| Fuels Occurrence Type: | | CO Release | | | |
| Fuel Type Involved: | | Natural Gas | | | |
| Date of Occurrence: | | 2015/01/29 00:00:00 | | | |
| Time of Occurrence: | | NULL | | | |
| Occur Insp Start Date: | | 2015/01/29 00:00:00 | | | |
| Any Health Impact: | | No | | | |
| Any Environmental Impact: | | No | | | |
| Was Service Interrupted: | | Yes | | | |
| Was Property Damaged: | | Yes | | | |
| Operation Type Involved: | | Commercial (e.g. restaurant, business unit, etc) | | | |
| Enforcement Policy: | | NULL | | | |
| Prc Escalation Required: | | NULL | | | |

| Map Key | Number of Records | Direction/ Distance (m) | Elevation (m) | Site | DB |
|--|-------------------|---|------------------|--|----|
| Task No: Notes: Occurrence Narrative: Tank Material Type: Tank Storage Type: Tank Location Type: Pump Flow Rate Capac: Liquid Prop Notes: | | 5346233 | | | |
| 105 | 1 of 2 | WSW/201.3 | 65.8 | Byward and William Ottawa ON | CA |
| Certificate #: Application Year: Issue Date: Approval Type: Status: Application Type: Client Name:: Client Address:: Client City:: Client Postal Code:: Project Description:: Contaminants:: Emission Control:: | | 3727-4Q2KHY 00 10/13/00 Municipal & Private water Approved New Certificate of Approval Corporation of the City of Ottawa 111 Sussex Drive, 7th Floor Ottawa K1N 5A1 Construction of Storm and Sanitary sewers on Byward and William from York to George. | | | |
| 105 | 2 of 2 | WSW/201.3 | 65.8 | Byward and William Ottawa ON | CA |
| Certificate #: Application Year: Issue Date: Approval Type: Status: Application Type: Client Name:: Client Address:: Client City:: Client Postal Code:: Project Description:: Contaminants:: Emission Control:: | | 4861-4Q2KFL 00 10/13/00 Municipal & Private sewage Approved New Certificate of Approval Corporation of the City of Ottawa 111 Sussex Drive, 7th Floor Ottawa K1N 5A1 Construction of Storm and Sanitary sewers on Byward and William from York to George. | | | |
| 106 | 1 of 2 | WSW/201.3 | 65.8 | R.M. OF OTTAWA-CARLETON - YORK ST. YORK ST/SUSSEX DR/DALHOUSIE ST OTTAWA CITY ON | CA |
| Certificate #: Application Year: Issue Date: Approval Type: Status: Application Type: Client Name:: Client Address:: Client City:: Client Postal Code:: Project Description:: Contaminants:: Emission Control:: | | 7-1198-90- 90 8/3/1990 Municipal water Approved | | | |

| Map Key | Number of Records | Direction/ Distance (m) | Elevation (m) | Site | DB |
|--|-------------------|--|------------------|---|------|
| 106 | 2 of 2 | WSW/201.3 | 65.8 | OTTAWA CITY - YORK ST. YORK ST/SUSSEX DR/DALHOUSIE ST OTTAWA CITY ON | CA |
| Certificate #: Application Year: Issue Date: Approval Type: Status: Application Type: Client Name:: Client Address:: Client City:: Client Postal Code:: Project Description:: Contaminants:: Emission Control:: | | 3-1474-90-90 8/3/1990 Municipal sewage Approved | | | |
| 107 | 1 of 1 | NNE/202.8 | 60.6 | 222 Clarence Street Ottawa ON | EHS |
| Postal Code: City: Address2: Address1: Provstate: Order No.: Addit. Info Ordered:: Report Date: Report Type: Search Radius (km): | | 20140716018 22-JUL-14 Standard Report .25 | | | |
| 108 | 1 of 1 | ESE/203.0 | 63.1 | ON | BORE |
| Borehole ID: Use: Drill Method:: Easting:: Location Accuracy:: Elev. Reliability Note:: Total Depth m:: Township:: Lot:: Completion Date:: Primary Water Use:: | | 808856 Geotechnical/Geological Investigation Boring 446219.88 6.8 29-APR-1965 | | Type: Status:: UTM Zone:: Northing:: Orig. Ground Elev m:: DEM Ground Elev m:: Primary Name:: Concession:: Municipality: Static Water Level:: Sec. Water Use:: | |
| --Details-- Stratum ID: Bottom Depth(m): | | 218597960 1.1 | | Top Depth(m): Stratum Desc: | |
| Stratum ID: Bottom Depth(m): | | 218597961 1.6 | | Top Depth(m): Stratum Desc: | |
| Stratum ID: Bottom Depth(m): | | 218597962 5.3 | | Top Depth(m): Stratum Desc: | |
| Stratum ID: | | 218597963 | | Top Depth(m): | |
| | | | | | |

| Map Key | Number of Records | Direction/ Distance (m) | Elevation (m) | Site | DB |
|--------------------------------------|--------------------------|----------------------------|------------------|------------------------------|--------------------------------|
| Bottom Depth(m): | 6.8 | | | Stratum Desc: Grey Limestone | |
| 109 | 1 of 1 | SSW/203.8 | 65.8 | Ottawa ON | WWIS |
| Well ID: | 7217514 | | | Data Entry Status: | |
| Construction Date: | | | | Data Src: | |
| Primary Water Use: | Monitoring and Test Hole | | | Date Received: | 3/13/2014 |
| Sec. Water Use: | 0 | | | Selected Flag: | 1 |
| Final Well Status: | Observation Wells | | | Abandonment Rec: | |
| Water Type: | | | | Contractor: | 7241 |
| Casing Material: | | | | Form Version: | 7 |
| Audit No: | Z178048 | | | Owner: | |
| Tag: | A155781 | | | Street Name: | 117 RIDEAU ST |
| Construction Method: | | | | County: | OTTAWA-CARLETON |
| Elevation (m): | | | | Municipality: | NEPEAN TOWNSHIP |
| Elevation Reliability: | | | | Site Info: | |
| Depth to Bedrock: | | | | Lot: | |
| Well Depth: | | | | Concession: | |
| Overburden/Bedrock: | | | | Concession Name: | |
| Pump Rate: | | | | Easting NAD83: | |
| Static Water Level: | | | | Northing NAD83: | |
| Flowing (Y/N): | | | | Zone: | |
| Flow Rate: | | | | UTM Reliability: | |
| Clear/Cloudy: | | | | | |
| <u>Bore Hole Information</u> | | | | | |
| Bore Hole ID: | 1004720084 | | | Spatial Status: | |
| DP2BR: | | | | Cluster Kind: | |
| Code OB: | | | | UTMRC: | 4 |
| Code OB Desc: | | | | UTMRC Desc: | margin of error : 30 m - 100 m |
| Open Hole: | | | | Location Method: | wwr |
| Elevation: | 62.92152 | | | Org CS: | UTM83 |
| Elevrc: | | | | Date Completed: | 2/5/2014 |
| Remarks: | | | | | |
| Elevrc Desc: | | | | | |
| Location Source Date: | | | | | |
| Improvement Location Source: | | | | | |
| Improvement Location Method: | | | | | |
| Source Revision Comment: | | | | | |
| Supplier Comment: | | | | | |
| <u>Overburden and Bedrock</u> | | | | | |
| <u>Materials Interval</u> | | | | | |
| Formation ID: | 1005095007 | | | | |
| Layer: | 1 | | | | |
| Color: | 2 | | | | |
| General Color: | GREY | | | | |
| Mat1: | | | | | |
| Most Common Material: | | | | | |
| Mat2: | | | | | |
| Other Materials: | | | | | |
| Mat3: | 73 | | | | |
| Other Materials: | HARD | | | | |
| Formation Top Depth: | 0.00 | | | | |
| Formation End Depth: | 0.31 | | | | |
| Formation End Depth UOM: | m | | | | |
| Formation ID: | 1005095008 | | | | |
| Layer: | 2 | | | | |

| Map Key | Number of Records | Direction/ Distance (m) | Elevation (m) | Site | DB |
|---|----------------------|----------------------------|------------------|------|----|
| Color: | | 2 | | | |
| General Color: | | GREY | | | |
| Mat1: | | 11 | | | |
| Most Common Material: | | GRAVEL | | | |
| Mat2: | | 17 | | | |
| Other Materials: | | SHALE | | | |
| Mat3: | | 71 | | | |
| Other Materials: | | FRACTURED | | | |
| Formation Top Depth: | | 0.31 | | | |
| Formation End Depth: | | 0.61 | | | |
| Formation End Depth UOM: | | m | | | |
| Formation ID: | | 1005095009 | | | |
| Layer: | | 3 | | | |
| Color: | | 2 | | | |
| General Color: | | GREY | | | |
| Mat1: | | 17 | | | |
| Most Common Material: | | SHALE | | | |
| Mat2: | | 73 | | | |
| Other Materials: | | HARD | | | |
| Mat3: | | 71 | | | |
| Other Materials: | | FRACTURED | | | |
| Formation Top Depth: | | 0.61 | | | |
| Formation End Depth: | | 15.20 | | | |
| Formation End Depth UOM: | | m | | | |
| <u>Annular Space/Abandonment</u> | | | | | |
| <u>Sealing Record</u> | | | | | |
| Plug ID: | | 1005095017 | | | |
| Layer: | | 1 | | | |
| Plug From: | | 0.00 | | | |
| Plug To: | | 0.31 | | | |
| Plug Depth UOM: | | m | | | |
| Plug ID: | | 1005095018 | | | |
| Layer: | | 2 | | | |
| Plug From: | | 0.31 | | | |
| Plug To: | | 1.22 | | | |
| Plug Depth UOM: | | m | | | |
| Plug ID: | | 1005095019 | | | |
| Layer: | | 3 | | | |
| Plug From: | | 1.22 | | | |
| Plug To: | | 15.20 | | | |
| Plug Depth UOM: | | m | | | |
| <u>Method of Construction & Well</u> | | | | | |
| <u>Use</u> | | | | | |
| Method Construction ID: | | 1005095016 | | | |
| Method Construction Code: | | D | | | |
| Method Construction: | | Direct Push | | | |
| Other Method Construction: | | | | | |
| <u>Pipe Information</u> | | | | | |
| Pipe ID: | | 1005095006 | | | |
| Casing No: | | 0 | | | |
| Comment: | | | | | |
| Alt Name: | | | | | |

| Map Key | Number of Records | Direction/ Distance (m) | Elevation (m) | Site | DB |
|--|----------------------|-------------------------------------|------------------|---|------------|
| <u>Construction Record - Casing</u> | | | | | |
| Casing ID: | | 1005095012 | | | |
| Layer: | | 1 | | | |
| Material: | | 5 | | | |
| Open Hole or Material: | | PLASTIC | | | |
| Depth From: | | 0.00 | | | |
| Depth To: | | 1.50 | | | |
| Casing Diameter: | | 3.45 | | | |
| Casing Diameter UOM: | | cm | | | |
| Casing Depth UOM: | | m | | | |
| <u>Construction Record - Screen</u> | | | | | |
| Screen ID: | | 1005095013 | | | |
| Layer: | | 1 | | | |
| Slot: | | 10 | | | |
| Screen Top Depth: | | 1.50 | | | |
| Screen End Depth: | | 15.20 | | | |
| Screen Material: | | 5 | | | |
| Screen Depth UOM: | | m | | | |
| Screen Diameter UOM: | | cm | | | |
| Screen Diameter: | | 4.21 | | | |
| <u>Water Details</u> | | | | | |
| Water ID: | | 1005095011 | | | |
| Layer: | | | | | |
| Kind Code: | | | | | |
| Kind: | | | | | |
| Water Found Depth: | | | | | |
| Water Found Depth UOM: | | m | | | |
| <u>Hole Diameter</u> | | | | | |
| Hole ID: | | 1005095010 | | | |
| Diameter: | | 5.71 | | | |
| Depth From: | | 0.00 | | | |
| Depth To: | | 15.20 | | | |
| Hole Depth UOM: | | m | | | |
| Hole Diameter UOM: | | cm | | | |
| <u>110</u> | 1 of 1 | WNW/203.8 | 63.6 | 110 Murray Street ottawa ON K1N 5M6 | EHS |
| Postal Code: | | | | | |
| City: | | | | | |
| Address2: | | | | | |
| Address1: | | | | | |
| Provstate: | | | | | |
| Order No.: | | 20080311013 | | | |
| Addit. Info Ordered.: | | Fire Insur. Maps And /or Site Plans | | | |
| Report Date: | | 3/19/2008 | | | |
| Report Type: | | Complete Report | | | |
| Search Radius (km): | | 0.25 | | | |
| <u>111</u> | 1 of 1 | SW/205.1 | 66.9 | 670662 Ontario Ltd 55 Byward Market Square Ottawa ON | GEN |
| Generator No.: | ON8337044 | | | PO Box No.: | |

| Map Key | Number of Records | Direction/ Distance (m) | Elevation (m) | Site | DB |
|---|-------------------|----------------------------|------------------|--|------------|
| Status: Approval Years: 2013 Contam. Facility: MHSW Facility: SIC Code: 531120 SIC Description: LESSORS OF NON-RESIDENTIAL BUILDINGS (EXCEPT MINI-WAREHOUSES) | | | | | |
| Country: Choice of Contact: Co Admin: Phone No. Admin: | | | | | |
| --Details-- Waste Code: 150 Waste Description: INERT INORGANIC WASTES | | | | | |
| 112 | 1 of 1 | S/205.3 | 65.9 | 90 George Street Limited 135 Rideau Street, Ottawa, Ontario, ON K1N 5X4 | RSC |
| Reg No: 4903 RSC Type: Current Property Use: Commercial District Office: OTTAWA Date Submitted: 17-Nov-06 Date Ack: Date Returned: Cert Date: 18-Sep-06 Cert Prop Use No: No CPU Restoration Type: Soil Type: Criteria: CPU Issued Sect 1686: No Entire legal prop. (Y/N): Yes Applicable Standards: Full Depth Site Conditions Standard, with Nonpotable Ground Water, Coarse Textured Soil, for Residential/Parkland/Institutional property use Consultant: Filing Owner: Legal Desc: Firstly: Parts of Block I, L, and Lot K, Plan 42482 being Part 1 in Plan 4R-13386, North Side Rideau Street, City of Ottawa. Secondly: Lot 14 and Part of Lot 15, Plan 42482 Part 1, Plan 4R-13220, North side of George Street, City of Ottawa, Regional Municipality of Ottawa-Carleton. Thirdly: Part of Lot K Plan 42482 des. as Part 2, Plan 4R-13386, North Rideau Measurement Method: Digitized from a map Latitude & Longitude: 45.42694440N 75.69083330W UTM Coordinates: NAD83 18-445958-5030612 (converted from Latitude & Longitude) | | | | | |
| Prop. ID No: 4215-138, 4215-174, 4215-180 Asmt Roll No: Intended Prop Use: Residential Nm of Qual. Person: Mr. Terrence Guilbault Stratified (Y/N): Audit (Y/N): Accuracy Estimate: 6 to 10 meters Mailing Address: Suite 200 - 81 Metcalfe Street, Ottawa, Ontario K1P 6K7 Telephone: 613-2342296 Fax: 613-2344610 Email: | | | | | |
| 113 | 1 of 3 | SW/207.0 | 66.9 | 55 Byward Market Square, Ottawa ON K1N 9C3 | INC |
| Incident No: 468896 Incident ID: 2625168 Attribute Category: FS-Incident Status Code: Causal Analysis Complete Incident Location: 55 Byward Market Square, Ottawa - Explosion Drainage System: Sub Surface Contam.: Aff. Prop. Use Water: Contam. Migrated: Contact Natural Env.: Near Body of Water: Approx. Quant. Rel.: Equipment Model: C24X Serial No: 3-01726 Residential App. Type: Not applicable Commercial App. Type: Other Cooking Equipment Industrial App. Type: Not applicable | | | | | |

| Map Key | Number of Records | Direction/ Distance (m) | Elevation (m) | Site | DB |
|---|-------------------|--|------------------|---|-----|
| Institutional App. Type: Venting Type: Vent Connector Mater: Vent Chimney Mater: Pipeline Type: Pipeline Involved: Pipe Material: Depth Ground Cover: Regulator Location: Regulator Type: Operation Pressure: Liquid Prop Make: Liquid Prop Model: Liquid Prop Serial No: Equipment Type: Cylinder Capacity: Cylinder Capac. Units: Cylinder Material Type: Tank Capacity: Fuels Occurence Type: Fuel Type Involved: Date of Occurence: Time of Occurence: Occur Insp Start Date: Any Health Impact: Any Environmental Impact: Was Service Interrupted: Was Property Damaged: Operation Type Involved: Enforcement Policy: Prc Escalation Required: Task No: Notes: Occurence Narrative: Tank Material Type: Tank Storage Type: Tank Location Type: Pump Flow Rate Capac: Liquid Prop Notes: | | Not applicable Induced Draft (e.g., Power Vent through the chimney) B Vent B Vent | | | |
| 113 | 2 of 3 | SW/207.0 | 66.9 | Rocky Mountain Chocolate 55 By Ward Market Sq Ottawa ON K1N 9C3 | SCT |
| Established: Plant Size (ft²): Employment: | | 01-AUG-88 | | | |
| --Details-- Description: SIC/NAICS Code: | | Chocolate and Confectionery Manufacturing from Cacao Beans 311320 | | | |
| 113 | 3 of 3 | SW/207.0 | 66.9 | Rocky Mountain Chocolate 55 Byward Market Sq Ottawa ON K1N 9C3 | SCT |
| Established: Plant Size (ft²): Employment: | | 8/1/1988 | | | |
| --Details-- | | | | | |

| Map Key | Number of Records | Direction/ Distance (m) | Elevation (m) | Site | DB |
|--------------------------------|----------------------|--|------------------|--|-------------------|
| Description: | | Chocolate and Confectionery Manufacturing from Cacao Beans | | | |
| SIC/NAICS Code: | | 311320 | | | |
| | | | | | |
| 114 | 1 of 2 | SE/210.1 | 65.6 | AMBIENCE RECORDERS 200 RIDEAU STREET OTTAWA ON K1N 5Y1 | 02-491 GEN |
| Generator No.: | | ON1425600 | | PO Box No.: | |
| Status: | | | | Country: | |
| Approval Years: | | 92,93,94,95,96,97,98 | | Choice of Contact: | |
| Contam. Facility: | | | | Co Admin: | |
| MHSW Facility: | | | | Phone No. Admin: | |
| SIC Code: | | 9631 | | | |
| SIC Description: | | ENTER. PROD. CO./ART | | | |
| --Details-- | | | | | |
| Waste Code: | | 264 | | | |
| Waste Description: | | PHOTOPROCESSING WASTES | | | |
| | | | | | |
| 114 | 2 of 2 | SE/210.1 | 65.6 | 200 RIDEAU STREET OTTAWA ON | HINC |
| External File Num: | | FS INC 0811-07370 | | | |
| Date of Occurrence: | | 11/26/2008 | | | |
| Fuel Occurrence Type: | | CO Release | | | |
| Fuel Type Involved: | | Natural Gas | | | |
| Status Desc:: | | Completed - Causal Analysis(End) | | | |
| Job Type Desc:: | | Incident/Near-Miss Occurrence (FS) | | | |
| Oper. Type Involved:: | | Multi-unit Residential | | | |
| Service Interruptions:: | | Yes | | | |
| Property Damage:: | | Yes | | | |
| Fuel Life Cycle Stage:: | | Utilization | | | |
| Root Cause:: | | Root Cause: Equipment/Material/Component:No Procedures:No Maintenance:No Design:Yes Training:No Management:Yes Human Factors:Yes | | | |
| Reported Details:: | | | | | |
| Fuel Category:: | | Gaseous Fuel | | | |
| Occurrence Type:: | | Incident | | | |
| Affiliation:: | | Industry Stakeholder (Licensee/Registration/Certificate Holder, Facility Owner, etc.) | | | |
| County Name:: | | Ottawa | | | |
| Approx. Quant. Rel:: | | | | | |
| Nearby body of water:: | | | | | |
| Enter Drainage Syst.:: | | | | | |
| Approx. Quant. Unit:: | | | | | |
| Environmental Impact:: | | | | | |
| | | | | | |
| 115 | 1 of 3 | ESE/210.6 | 63.1 | 245 Rideau St Ottawa ON K1N 5Y2 | EHS |
| Postal Code: | | | | | |
| City: | | | | | |
| Address2: | | | | | |
| Address1: | | | | | |
| Provstate: | | | | | |
| Order No.: | | 20120828015 | | | |
| Addit. Info Ordered:: | | | | | |
| Report Date: | | 06-SEP-12 | | | |
| Report Type: | | Standard Report | | | |
| Search Radius (km): | | .25 | | | |

| Map Key | Number of Records | Direction/ Distance (m) | Elevation (m) | Site | DB |
|---|-------------------|---|------------------|--|------|
| 115 | 2 of 3 | ESE/210.6 | 63.1 | METRO ONTARIO INC O/A METRO/FOOD BASICS # 250 245 RIDEAU STREET OTTAWA ON K1N 5Y2 | PES |
| Licence No.: Detail Licence No.: Licence Type Code: Licence Type: Vendor Licence Class: Licence Control: Trade Name: Post Office Box: Lot: Concession: Region: District: County: | | Operator Box: Operator Class: Operator No.: Operator Type: Operator Lot: Oper Concession: Operator Region: Operator District: Operator County: Oper Phone Area Cd: Ext: Oper Phone Number: Proponent Ext: | | | |
| 115 | 3 of 3 | ESE/210.6 | 63.1 | METRO ONTARIO INC O/A METRO/FOOD BASICS # 250 245 Rideau Street Ottawa ON K1N 5Y2 | PES |
| Licence No.: Detail Licence No.: 23-01-15343-0 Licence Type Code: Licence Type: LIMITED Licence Class: Licence Control: Trade Name: Post Office Box: Lot: Concession: Region: District: County: | | Operator Box: Operator Class: Operator No.: Operator Type: Operator Lot: Oper Concession: Operator Region: Operator District: Operator County: Oper Phone Area Cd: Ext: Oper Phone Number: Proponent Ext: | | | |
| 116 | 1 of 1 | S/210.6 | 65.9 | ON | BORE |
| Borehole ID: 809372 Use: Geotechnical/Geological Investigation Drill Method:: Easting:: 445986.99 Location Accuracy:: Elev. Reliability Note:: Total Depth m:: 2 Township:: Lot:: Completion Date:: 18-JAN-1993 Primary Water Use:: | | Type: Borehole Status:: UTM Zone:: 18 Northing:: 5030593.31 Orig. Ground Elev m:: -999.9 DEM Ground Elev m:: 61.7 Primary Name:: AH.3 Concession:: Municipality: Static Water Level:: -999.9 Sec. Water Use:: | | | |
| --Details-- Stratum ID: 218599745 Bottom Depth(m): 0.1 Stratum ID: 218599746 Bottom Depth(m): 0.2 | | Top Depth(m): 0.0 Stratum Desc: Brick Top Depth(m): 0.1 Stratum Desc: Crushed Stone | | | |

| Map Key | Number of Records | Direction/ Distance (m) | Elevation (m) | Site | DB |
|-----------------------------|----------------------|----------------------------|------------------|---|---|
| <i>Stratum ID:</i> | 218599747 | | | <i>Top Depth(m):</i> | 0.2 |
| <i>Bottom Depth(m):</i> | 0.8 | | | <i>Stratum Desc:</i> | Brown Fill-Misc Sand - Gravel Trace: Si |
| <i>Stratum ID:</i> | 218599748 | | | <i>Top Depth(m):</i> | 0.8 |
| <i>Bottom Depth(m):</i> | 2.0 | | | <i>Stratum Desc:</i> | Brown Fill-Misc sand silt Trace: Cl Tr Gr |
| 117 | 1 of 1 | NW/211.3 | 62.9 | Spade Media Inc. 267 Dalhousie St Suite 2 Ottawa ON K1N 7E3 | SCT |
| <i>Established:</i> | | 01-JUN-07 | | | |
| <i>Plant Size (ft²):</i> | | | | | |
| <i>Employment:</i> | | | | | |
| --Details-- | | | | | |
| <i>Description:</i> | | Periodical Publishers | | | |
| <i>SIC/NAICS Code:</i> | | 511120 | | | |
| 118 | 1 of 15 | N/216.0 | 60.8 | G N TAXI LTD 305 CUMBERLAND ST OTTAWA ON K1N 7J1 | EXP |
| <i>Instance No:</i> | | 11141054 | | | |
| <i>Instance ID:</i> | | | | | |
| <i>Instance Type:</i> | | FS Liquid Fuel Tank | | | |
| <i>Description:</i> | | | | | |
| <i>Status:</i> | | EXPIRED | | | |
| <i>TSSA Program Area:</i> | | | | | |
| <i>Maximum Hazard Rank:</i> | | | | | |
| <i>Facility Type:</i> | | | | | |
| <i>Expired Date:</i> | | 7/17/1996 | | | |
| 118 | 2 of 15 | N/216.0 | 60.8 | G N TAXI LTD 305 CUMBERLAND ST OTTAWA ON | EXP |
| <i>Instance No:</i> | | 11205698 | | | |
| <i>Instance ID:</i> | | 73421 | | | |
| <i>Instance Type:</i> | | FS Piping | | | |
| <i>Description:</i> | | FS Piping | | | |
| <i>Status:</i> | | EXPIRED | | | |
| <i>TSSA Program Area:</i> | | | | | |
| <i>Maximum Hazard Rank:</i> | | | | | |
| <i>Facility Type:</i> | | | | | |
| <i>Expired Date:</i> | | | | | |
| 118 | 3 of 15 | N/216.0 | 60.8 | G N TAXI LTD 305 CUMBERLAND ST OTTAWA ON K1N 7J1 | EXP |
| <i>Instance No:</i> | | 10038840 | | | |
| <i>Instance ID:</i> | | | | | |
| <i>Instance Type:</i> | | FS Facility | | | |
| <i>Description:</i> | | | | | |
| <i>Status:</i> | | EXPIRED | | | |
| <i>TSSA Program Area:</i> | | | | | |
| <i>Maximum Hazard Rank:</i> | | | | | |
| <i>Facility Type:</i> | | | | | |

| Map Key | Number of Records | Direction/ Distance (m) | Elevation (m) | Site | DB |
|----------------------|-------------------|----------------------------------|------------------|--|-----|
| Expired Date: | | 7/17/1996 | | | |
| 118 | 4 of 15 | N/216.0 | 60.8 | G N TAXI LTD 305 CUMBERLAND ST OTTAWA ON K1N 7J1 | EXP |
| Instance No: | | 11205682 | | | |
| Instance ID: | | | | | |
| Instance Type: | | FS Liquid Fuel Tank | | | |
| Description: | | FS Gasoline Station - Full Serve | | | |
| Status: | | EXPIRED | | | |
| TSSA Program Area: | | | | | |
| Maximum Hazard Rank: | | | | | |
| Facility Type: | | FS Liquid Fuel Tank | | | |
| Expired Date: | | 7/17/1996 | | | |
| 118 | 5 of 15 | N/216.0 | 60.8 | G N TAXI LTD 305 CUMBERLAND ST OTTAWA ON K1N 7J1 | EXP |
| Instance No: | | 11205682 | | | |
| Instance ID: | | | | | |
| Instance Type: | | FS Liquid Fuel Tank | | | |
| Description: | | | | | |
| Status: | | EXPIRED | | | |
| TSSA Program Area: | | | | | |
| Maximum Hazard Rank: | | | | | |
| Facility Type: | | | | | |
| Expired Date: | | 7/17/1996 | | | |
| 118 | 6 of 15 | N/216.0 | 60.8 | G N TAXI LTD 305 CUMBERLAND ST OTTAWA ON | EXP |
| Instance No: | | 11205661 | | | |
| Instance ID: | | 72920 | | | |
| Instance Type: | | FS Piping | | | |
| Description: | | FS Piping | | | |
| Status: | | EXPIRED | | | |
| TSSA Program Area: | | | | | |
| Maximum Hazard Rank: | | | | | |
| Facility Type: | | | | | |
| Expired Date: | | | | | |
| 118 | 7 of 15 | N/216.0 | 60.8 | G N TAXI LTD 305 CUMBERLAND ST OTTAWA ON K1N 7J1 | EXP |
| Instance No: | | 11141054 | | | |
| Instance ID: | | | | | |
| Instance Type: | | FS Liquid Fuel Tank | | | |
| Description: | | FS Gasoline Station - Full Serve | | | |
| Status: | | EXPIRED | | | |
| TSSA Program Area: | | | | | |
| Maximum Hazard Rank: | | | | | |
| Facility Type: | | FS Liquid Fuel Tank | | | |
| Expired Date: | | 7/17/1996 | | | |

| Map Key | Number of Records | Direction/ Distance (m) | Elevation (m) | Site | DB |
|---|-------------------|--|------------------|--|-----|
| 118 | 8 of 15 | N/216.0 | 60.8 | G N TAXI LTD 305 CUMBERLAND ST OTTAWA ON | EXP |
| Instance No: Instance ID: Instance Type: Description: Status: TSSA Program Area: Maximum Hazard Rank: Facility Type: Expired Date: | | 11205636 73768 FS Liquid Fuel Tank FS Liquid Fuel Tank EXPIRED | | | |
| 118 | 9 of 15 | N/216.0 | 60.8 | G N TAXI LTD 305 CUMBERLAND ST OTTAWA ON K1N 7J1 | EXP |
| Instance No: Instance ID: Instance Type: Description: Status: TSSA Program Area: Maximum Hazard Rank: Facility Type: Expired Date: | | 11205636 FS Liquid Fuel Tank FS Gasoline Station - Full Serve EXPIRED FS Liquid Fuel Tank 7/17/1996 | | | |
| 118 | 10 of 15 | N/216.0 | 60.8 | G - N TAXI LIMITED 305 CUMBERLAND STREET, OTTAWA, ON K1N 7J1 | GEN |
| Generator No.: Status: Approval Years: Contam. Facility: MHSW Facility: SIC Code: SIC Description: | | ON0976900 86,87 0000 *** NOT DEFINED *** | | | |
| | | PO Box No.: Country: Choice of Contact: Co Admin: Phone No. Admin: | | | |
| 118 | 11 of 15 | N/216.0 | 60.8 | G - N (OUT OF BUS) 305 CUMBERLAND STREET OTTAWA ON K1N 7J1 | GEN |
| Generator No.: Status: Approval Years: Contam. Facility: MHSW Facility: SIC Code: SIC Description: | | ON0976900 92,93,96,97,98 4581 TAXICAB INDUSTRY | | | |
| | | PO Box No.: Country: Choice of Contact: Co Admin: Phone No. Admin: | | | |
| --Details-- | | | | | |
| Waste Code: | | 213 | | | |
| Waste Description: | | PETROLEUM DISTILLATES | | | |
| Waste Code: | | 252 | | | |
| Waste Description: | | WASTE OILS & LUBRICANTS | | | |

| Map Key | Number of Records | Direction/ Distance (m) | Elevation (m) | Site | DB |
|---------------------|-------------------------|----------------------------|------------------|--|---------------|
| 118 | 12 of 15 | N/216.0 | 60.8 | G - N TAXI LIMITED 305 CUMBERLAND STREET OTTAWA ON K1N 7J1 | 16-202 GEN |
| Generator No.: | ON0976900 | | | PO Box No.: | |
| Status: | | | | Country: | |
| Approval Years: | 94,95 | | | Choice of Contact: | |
| Contam. Facility: | | | | Co Admin: | |
| MHSW Facility: | | | | Phone No. Admin: | |
| SIC Code: | 4581 | | | | |
| SIC Description: | TAXICAB INDUSTRY | | | | |
| --Details-- | | | | | |
| Waste Code: | 213 | | | | |
| Waste Description: | PETROLEUM DISTILLATES | | | | |
| Waste Code: | 252 | | | | |
| Waste Description: | WASTE OILS & LUBRICANTS | | | | |
| 118 | 13 of 15 | N/216.0 | 60.8 | G - N TAXI LIMITED 305 CUMBERLAND STREET OTTAWA ON K1N 7J1 | GEN |
| Generator No.: | ON0976900 | | | PO Box No.: | |
| Status: | | | | Country: | |
| Approval Years: | 88,89,90 | | | Choice of Contact: | |
| Contam. Facility: | | | | Co Admin: | |
| MHSW Facility: | | | | Phone No. Admin: | |
| SIC Code: | 4581 | | | | |
| SIC Description: | TAXICAB INDUSTRY | | | | |
| --Details-- | | | | | |
| Waste Code: | 213 | | | | |
| Waste Description: | PETROLEUM DISTILLATES | | | | |
| Waste Code: | 252 | | | | |
| Waste Description: | WASTE OILS & LUBRICANTS | | | | |
| 118 | 14 of 15 | N/216.0 | 60.8 | G N TAXI LTD 305 CUMBERLAND ST OTTAWA ON K1N7J1 | PRT |
| Location ID: | 23673 | | | | |
| Type: | retail | | | | |
| Expiry Date: | 1995-06-30 | | | | |
| Capacity (L): | 44000 | | | | |
| Licence #: | 0048996001 | | | | |
| 118 | 15 of 15 | N/216.0 | 60.8 | 305 CUMBERLAND ST. OTTAWA ON | PRT |
| Location ID: | 10929 | | | | |
| Type: | retail | | | | |
| Expiry Date: | | | | | |
| Capacity (L): | | | | | |
| Licence #: | | | | | |

| Map Key | Number of Records | Direction/ Distance (m) | Elevation (m) | Site | DB |
|--|-------------------|---|------------------|---|-----|
| 119 | 1 of 4 | S/216.2 | 65.9 | City of Ottawa Rideau St/Nicholas St.<UNOFFICIAL> Ottawa ON | SPL |
| Ref No: 4426-7HWTCW Contaminant Name: COOLANT N.O.S. Contaminant Code: 27 Contaminant Limit 1: Contam. Limit Freq 1: Contaminant UN No 1: Contaminant Qty: 20 L MOE Reported Dt: 8/27/2008 Health/Env Conseq: Incident Dt: Incident Cause: Pipe Or Hose Leak Incident Event: Incident Reason: Equipment Failure - Malfunction of system components Incident Summary: OC Transport-20 L Coolant to rd/C.B. | | Site Address: Site Conc: Site Lot: Site County/District: Site Municipality: Ottawa Site Postal Code: Sector Type: Other Motor Vehicle Source Type: Receiving Medium: Receiving Env: Environment Impact: Not Anticipated Nature of Impact: SAC Action Class: Watercourse Spills | | | |
| 119 | 2 of 4 | S/216.2 | 65.9 | TRANSPORT TRUCK RIDEAU ST/NICHOLAS ST MOTOR VEHICLE (OPERATING FLUID) OTTAWA CITY ON | SPL |
| Ref No: 114423 Contaminant Name: Contaminant Code: Contaminant Limit 1: Contam. Limit Freq 1: Contaminant UN No 1: Contaminant Qty: MOE Reported Dt: 6/14/1995 Health/Env Conseq: Incident Dt: 6/14/1995 Incident Cause: PIPE/HOSE LEAK Incident Event: Incident Reason: EQUIPMENT FAILURE Incident Summary: OC TRANSPORT-3 L ANTI- FREEZE TO RD & STORM SE- WER, BROKEN HOSE. | | Site Address: Site Conc: Site Lot: Site County/District: Site Municipality: 20101 Site Postal Code: Sector Type: Source Type: Receiving Medium: LAND / WATER Receiving Env: Environment Impact: POSSIBLE Nature of Impact: Water course or lake SAC Action Class: | | | |
| 119 | 3 of 4 | S/216.2 | 65.9 | City of Ottawa Intersection of Nicholas St. and Rideau St. Ottawa ON | SPL |
| Ref No: 5004-5YR4JU Contaminant Name: DIESEL FUEL Contaminant Code: 13 Contaminant Limit 1: Contam. Limit Freq 1: Contaminant UN No 1: Contaminant Qty: MOE Reported Dt: 5/6/2004 Health/Env Conseq: Incident Dt: 5/6/2004 Incident Cause: Pipe Or Hose Leak Incident Event: Incident Reason: Gasket/Joint Failure - Any point of connection (Except Weld/Seam) Incident Summary: OC Transpo: diesel from bus to ground | | Site Address: Site Conc: Site Lot: Site County/District: Site Municipality: Ottawa Site Postal Code: Sector Type: Other Source Type: Receiving Medium: Water Receiving Env: Environment Impact: Possible Nature of Impact: Surface Water Pollution SAC Action Class: Spills | | | |

| Map Key | Number of Records | Direction/ Distance (m) | Elevation (m) | Site | DB |
|--|-------------------|--|------------------|---|-----|
| 119 | 4 of 4 | S/216.2 | 65.9 | O.C. TRANSP ON RIDEAU WESTBOUND JUST EAST OF NICHOLAS. 164 COLLANADE OTTAWA ON | SPL |
| Ref No: 184886 Contaminant Name: Contaminant Code: Contaminant Limit 1: Contam. Limit Freq 1: Contaminant UN No 1: Contaminant Qty: MOE Reported Dt: 8/13/2000 Health/Env Conseq: Incident Dt: 8/13/2000 Incident Cause: PIPE/HOSE LEAK Incident Event: Incident Reason: EQUIPMENT FAILURE Incident Summary: O.C.TRANSP-UKN QUANTITY HYDRAULIC OIL TO ROAD ANDCB,WORKS,CLEANED- UP. | | Site Address: Site Conc: Site Lot: Site County/District: Site Municipality: 20107 Site Postal Code: Sector Type: Source Type: Receiving Medium: LAND/WATER Receiving Env: Environment Impact: NOT ANTICIPATED Nature of Impact: SAC Action Class: | | | |
| 120 | 1 of 1 | WNW/218.3 | 63.9 | 100 Murray Street Ottawa ON | EHS |
| Postal Code: City: Address2: Address1: Provstate: Order No.: 20110414004 Addit. Info Ordered:: Report Date: 4/20/2011 Report Type: Custom Report Search Radius (km): 0.25 | | | | | |
| 121 | 1 of 6 | W/218.4 | 64.9 | City of Ottawa 70 Clarence St Ottawa ON K1P 1J1 | ECA |
| Approval No: 7643-74BN3P Project Type: Air Date: 2007-07-05 Status: Approved Longitude: 0.0000000000000000 Latitude: 0.0000000000000000 Record Type: ECA PDF URL: https://www.accessenvironment.ene.gov.on.ca/instruments/6548-6YSPFG-14.pdf Full Address: | | | | | |
| 121 | 2 of 6 | W/218.4 | 64.9 | City of Ottawa 70 clarence street ottawa ON K1N 5P5 | GEN |
| Generator No.: ON4883078 Status: Approval Years: 2016 Contam. Facility: No MHSW Facility: No | | PO Box No.: Country: Canada Choice of Contact: CO_OFFICIAL Co Admin: Phone No. Admin: | | | |

| Map Key | Number of Records | Direction/ Distance (m) | Elevation (m) | Site | DB |
|---------------------|----------------------|--------------------------------------|------------------|---|-------------|
| SIC Code: | 812930 | | | | |
| SIC Description: | | 812930 | | | |
| --Details-- | | | | | |
| Waste Code: | | 251 | | | |
| Waste Description: | | OIL SKIMMINGS & SLUDGES | | | |
| 121 | 3 of 6 | W/218.4 | 64.9 | City of Ottawa 70 clarence street ottawa ON K1N 5P5 | GEN |
| Generator No.: | ON4883078 | | | PO Box No.: | |
| Status: | Registered | | | Country: | Canada |
| Approval Years: | As of Jun 2017 | | | Choice of Contact: | |
| Contam. Facility: | | | | Co Admin: | |
| MHSW Facility: | | | | Phone No. Admin: | |
| SIC Code: | | | | | |
| SIC Description: | | | | | |
| --Details-- | | | | | |
| Waste Code: | | 251 L | | | |
| Waste Description: | | Waste oils/sludges (petroleum based) | | | |
| 121 | 4 of 6 | W/218.4 | 64.9 | City of Ottawa 70 clarence street ottawa ON K1N 5P5 | GEN |
| Generator No.: | ON4883078 | | | PO Box No.: | |
| Status: | | | | Country: | Canada |
| Approval Years: | 2014 | | | Choice of Contact: | CO_OFFICIAL |
| Contam. Facility: | No | | | Co Admin: | |
| MHSW Facility: | No | | | Phone No. Admin: | |
| SIC Code: | 812930 | | | | |
| SIC Description: | | 812930 | | | |
| --Details-- | | | | | |
| Waste Code: | | 251 | | | |
| Waste Description: | | OIL SKIMMINGS & SLUDGES | | | |
| 121 | 5 of 6 | W/218.4 | 64.9 | City of Ottawa 70 clarence street ottawa ON K1N 5P5 | GEN |
| Generator No.: | ON4883078 | | | PO Box No.: | |
| Status: | | | | Country: | Canada |
| Approval Years: | 2015 | | | Choice of Contact: | CO_OFFICIAL |
| Contam. Facility: | No | | | Co Admin: | |
| MHSW Facility: | No | | | Phone No. Admin: | |
| SIC Code: | 812930 | | | | |
| SIC Description: | | 812930 | | | |
| --Details-- | | | | | |
| Waste Code: | | 251 | | | |
| Waste Description: | | OIL SKIMMINGS & SLUDGES | | | |

| Map Key | Number of Records | Direction/ Distance (m) | Elevation (m) | Site | DB |
|---|-------------------|--|------------------|---|-----|
| 121 | 6 of 6 | W/218.4 | 64.9 | PUC 70 CLARENCE STREET OTTAWA CITY ON | SPL |
| Ref No: 106867 Contaminant Name: Contaminant Code: Contaminant Limit 1: Contam. Limit Freq 1: Contaminant UN No 1: Contaminant Qty: MOE Reported Dt: 10/31/1994 Health/Env Conseq: Incident Dt: 10/26/1994 Incident Cause: PIPE/HOSE LEAK Incident Event: Incident Reason: EQUIPMENT FAILURE Incident Summary: CITY OF OTTAWA-UKN QTY HYDRAULIC OIL TO GROUND, LEAK IN ELEVATOR. | | Site Address: Site Conc: Site Lot: Site County/District: Site Municipality: 20101 Site Postal Code: Sector Type: Source Type: Receiving Medium: LAND Receiving Env: Environment Impact: POSSIBLE Nature of Impact: Soil contamination SAC Action Class: | | | |
| 122 | 1 of 4 | SSW/219.0 | 66.6 | 117 Rideau St Ottawa ON K1N5X4 | EHS |
| Postal Code: City: Address2: Address1: Provstate: Order No.: 20131004024 Addit. Info Ordered:: Report Date: 16-OCT-13 Report Type: RSC Report (Urban) Search Radius (km): .3 | | | | | |
| 122 | 2 of 4 | SSW/219.0 | 66.6 | OLRT Constructors/Dragados/EllisDon Corp 117 Rideau Street - Rideau Station (East Entrance) Ottawa ON K1N 5X4 | GEN |
| Generator No.: ON5150325 Status: Registered Approval Years: As of Jun 2017 Contam. Facility: MHSW Facility: SIC Code: SIC Description: | | PO Box No.: Country: Canada Choice of Contact: Co Admin: Phone No. Admin: | | | |
| --Details-- Waste Code: 252 L Waste Description: Waste crankcase oils and lubricants Waste Code: 251 L Waste Description: Waste oils/sludges (petroleum based) | | | | | |
| 122 | 3 of 4 | SSW/219.0 | 66.6 | OLRT Constructors/Dragados/EllisDon Corp 117 Rideau Street - Rideau Station (East Entrance) Ottawa ON K1N 5X4 | GEN |
| Generator No.: ON5150325 | | PO Box No.: | | | |

| Map Key | Number of Records | Direction/ Distance (m) | Elevation (m) | Site | DB |
|--|-------------------|----------------------------|------------------|---|-----|
| Status: Approval Years: 2016 Contam. Facility: No MHSW Facility: No SIC Code: 493190 SIC Description: OTHER WAREHOUSING AND STORAGE | | | | | |
| | | | | Country: Canada Choice of Contact: CO_OFFICIAL Co Admin: Eric Kelly Phone No. Admin: 6134078153 Ext. | |
| --Details-- | | | | | |
| Waste Code: | | 251 | | | |
| Waste Description: | | OIL SKIMMINGS & SLUDGES | | | |
| Waste Code: | | 252 | | | |
| Waste Description: | | WASTE OILS & LUBRICANTS | | | |
| 122 | 4 of 4 | SSW/219.0 | 66.6 | DUFRESNE PILING COMPANY (1967) LTD. 117 RIDEAU STREET OTTAWA ON K1N 5X4 | GEN |
| Generator No.: ON3282526 Status: Approval Years: 2016 Contam. Facility: No MHSW Facility: No SIC Code: 000000 SIC Description: 000000 | | | | | |
| | | | | PO Box No.: Country: Canada Choice of Contact: CO_OFFICIAL Co Admin: Phone No. Admin: | |
| --Details-- | | | | | |
| Waste Code: | | 221 | | | |
| Waste Description: | | LIGHT FUELS | | | |
| 123 | 1 of 1 | SSE/219.9 | 65.9 | RIDEAU COLOR 168 RIDEAU STREET OTTAWA ON K1W 5X6 | GEN |
| Generator No.: ON1745900 Status: Approval Years: 93,94,95,96,97,98,99,00,01 Contam. Facility: MHSW Facility: SIC Code: 6571 SIC Description: CAMERA/PHOTO. SUPPLY | | | | | |
| | | | | PO Box No.: Country: Choice of Contact: Co Admin: Phone No. Admin: | |
| --Details-- | | | | | |
| Waste Code: | | 264 | | | |
| Waste Description: | | PHOTOPROCESSING WASTES | | | |
| 124 | 1 of 1 | NW/220.2 | 62.9 | PHARMACIE BRISSON LTEE 270 DALHOUSIE STREET OTTAWA ON K1N 7E4 | GEN |
| Generator No.: ON2538100 Status: Approval Years: 99,00,01 Contam. Facility: MHSW Facility: SIC Code: 6031 SIC Description: PHARMACIES | | | | | |
| | | | | PO Box No.: Country: Choice of Contact: Co Admin: Phone No. Admin: | |

| Map Key | Number of Records | Direction/ Distance (m) | Elevation (m) | Site | DB |
|---------------------|-------------------|----------------------------|------------------|---|---------------------|
| --Details-- | | | | | |
| Waste Code: | | 261 | | | |
| Waste Description: | | PHARMACEUTICALS | | | |
| Waste Code: | | 312 | | | |
| Waste Description: | | PATHOLOGICAL WASTES | | | |
| 125 | 1 of 4 | SE/222.7 | 65.6 | Rexall Pharmacy Group Ltd. 200 Rideau St. Ottawa ON K1N 5Y1 | GEN |
| Generator No.: | ON8944282 | | | PO Box No.: | |
| Status: | Registered | | | Country: | Canada |
| Approval Years: | As of Jun 2017 | | | Choice of Contact: | |
| Contam. Facility: | | | | Co Admin: | |
| MHSW Facility: | | | | Phone No. Admin: | |
| SIC Code: | | | | | |
| SIC Description: | | | | | |
| --Details-- | | | | | |
| Waste Code: | | 312 P | | | |
| Waste Description: | | Pathological wastes | | | |
| Waste Code: | | 261 A | | | |
| Waste Description: | | Pharmaceuticals | | | |
| 125 | 2 of 4 | SE/222.7 | 65.6 | Pharma Plus Drugmarts Ltd. 200 Rideau St. Ottawa ON K1N 5Y1 | GEN |
| Generator No.: | ON8944282 | | | PO Box No.: | |
| Status: | | | | Country: | Canada |
| Approval Years: | 2014 | | | Choice of Contact: | CO_ADMIN |
| Contam. Facility: | No | | | Co Admin: | Aaron Schrama |
| MHSW Facility: | No | | | Phone No. Admin: | 9055025965 Ext.6280 |
| SIC Code: | 446110 | | | | |
| SIC Description: | 446110 | | | | |
| --Details-- | | | | | |
| Waste Code: | | 312 | | | |
| Waste Description: | | PATHOLOGICAL WASTES | | | |
| 125 | 3 of 4 | SE/222.7 | 65.6 | Rexall Pharmacy Group Ltd. 200 Rideau St. Ottawa ON K1N 5Y1 | GEN |
| Generator No.: | ON8944282 | | | PO Box No.: | |
| Status: | | | | Country: | Canada |
| Approval Years: | 2016 | | | Choice of Contact: | CO_ADMIN |
| Contam. Facility: | No | | | Co Admin: | Erik Botines |
| MHSW Facility: | No | | | Phone No. Admin: | 9055017800 Ext. |
| SIC Code: | 446110 | | | | |
| SIC Description: | 446110 | | | | |
| --Details-- | | | | | |
| Waste Code: | | 261 | | | |
| Waste Description: | | PHARMACEUTICALS | | | |

| Map Key | Number of Records | Direction/ Distance (m) | Elevation (m) | Site | DB |
|--|-------------------|--|------------------|--|---|
| Waste Code: Waste Description: | | 312 PATHOLOGICAL WASTES | | | |
| 125 | 4 of 4 | SE/222.7 | 65.6 | Pharma Plus Drugmarts Ltd. 200 Rideau St. Ottawa ON K1N 5Y1 | GEN |
| Generator No.: Status: Approval Years: Contam. Facility: MHSW Facility: SIC Code: SIC Description: | | ON8944282 2015 No No 446110 446110 | | PO Box No.: Country: Choice of Contact: Co Admin: Phone No. Admin: | Canada CO_ADMIN Erik Botines 9055017800 Ext. |
| --Details-- Waste Code: Waste Description: | | 312 PATHOLOGICAL WASTES | | | |
| 126 | 1 of 1 | SSW/224.3 | 66.9 | 62 William Street Ottawa ON K1N 7A3 | EHS |
| Postal Code: City: Address2: Address1: Provstate: Order No.: Addit. Info Ordered:: Report Date: Report Type: Search Radius (km): | | 20040301004w 3/1/04 Online Mapless 0.25 | | | |
| 127 | 1 of 1 | WSW/225.6 | 66.9 | ON | BORE |
| Borehole ID: Use: Drill Method:: Easting:: Location Accuracy:: Elev. Reliability Note:: Total Depth m:: Township:: Lot:: Completion Date:: Primary Water Use:: | | 613537 445791 5.4 JUN-1972 | | Type: Status:: UTM Zone:: Northing:: Orig. Ground Elev m:: DEM Ground Elev m:: Primary Name:: Concession:: Municipality: Static Water Level:: Sec. Water Use:: | Borehole 18 5030722 63.1 62.7 -999.9 |
| --Details-- Stratum ID: Bottom Depth(m): | | 218395532 0.3 | | Top Depth(m): Stratum Desc: | 0.0 ARTIFICIAL. |
| Stratum ID: Bottom Depth(m): | | 218395533 0.8 | | Top Depth(m): Stratum Desc: | 0.3 ARTIFICIAL. |
| Stratum ID: Bottom Depth(m): | | 218395534 1.5 | | Top Depth(m): Stratum Desc: | 0.8 SAND. |

| Map Key | Number of Records | Direction/ Distance (m) | Elevation (m) | Site | DB |
|-------------------------|-------------------|----------------------------|------------------|----------------------|---|
| Stratum ID: | 218395535 | | | Top Depth(m): | 1.5 |
| Bottom Depth(m): | 2.3 | | | Stratum Desc: | SAND. DENSE. |
| Stratum ID: | 218395536 | | | Top Depth(m): | 2.3 |
| Bottom Depth(m): | 3.8 | | | Stratum Desc: | BEDROCK. |
| Stratum ID: | 218395537 | | | Top Depth(m): | 3.8 |
| Bottom Depth(m): | 5.4 | | | Stratum Desc: | BEDROCK. 00010 012 00025 017 00050 022 000100120002500800050024. BEDROCK. SOUND,S |

| | | | | | |
|---|--------|----------|------|------------------------------------|-----|
| 128 | 1 of 1 | NW/227.7 | 62.8 | 113 Murray St Ottawa ON K1N 5M5 | EHS |
| Postal Code: City: Address2: Address1: Provstate: Order No.: 20120828046 Addit. Info Ordered:: Report Date: 30-AUG-12 Report Type: Standard Report Search Radius (km): .25 | | | | | |

| | | | | | |
|---|--------|-----------|------|-------------------------------------|-----|
| 129 | 1 of 1 | WNW/228.4 | 62.8 | 111 Murray St. Ottawa ON K1N 5M5 | EHS |
| Postal Code: City: Address2: Address1: Provstate: Order No.: 20000602003 Addit. Info Ordered:: Report Date: 6/8/00 Report Type: Complete Report Search Radius (km): 0.25 | | | | | |

| | | | | | |
|--|-----------|---------|------|----------------------|--|
| 130 | 1 of 1 | S/228.5 | 65.9 | ON | BORE |
| Borehole ID: 809385 Use: Geotechnical/Geological Investigation Drill Method:: Easting:: 445963.44 Location Accuracy:: Elev. Reliability Note:: Total Depth m:: 1.8 Township:: Lot:: Completion Date:: 18-JAN-1993 Primary Water Use:: | | | | | |
| Type: Borehole Status:: UTM Zone:: 18 Northing:: 5030578.26 Orig. Ground Elev m:: -999.9 DEM Ground Elev m:: 62.1 Primary Name:: AH.9 Concession:: Municipality: Static Water Level:: -999.9 Sec. Water Use:: | | | | | |
| --Details-- | | | | | |
| Stratum ID: | 218599795 | | | Top Depth(m): | 0.0 |
| Bottom Depth(m): | 0.1 | | | Stratum Desc: | Brick |
| Stratum ID: | 218599796 | | | Top Depth(m): | 0.1 |
| Bottom Depth(m): | 0.8 | | | Stratum Desc: | Brown Fill-Misc Sand - Gravel With: Si |

| Map Key | Number of Records | Direction/ Distance (m) | Elevation (m) | Site | DB |
|---|-------------------|----------------------------|------------------|--|------|
| Stratum ID: 218599797 Bottom Depth(m): 1.8 Top Depth(m): 0.8 Stratum Desc: Brown Fill-Misc sand silt With: Gr Trace: Cl | | | | | |
| 131 | 1 of 1 | E/229.0 | 60.9 | 195 GEORGE STREET OTTAWA ON K1N 5W6 | HINC |
| External File Num: FS INC 0904-01909 Date of Occurrence: 4/14/2009 Fuel Occurrence Type: Vapour Release Fuel Type Involved: Natural Gas Status Desc:: Completed - Causal Analysis(End) Job Type Desc:: Incident/Near-Miss Occurrence (FS) Oper. Type Involved:: Institution (including hospital, school, govt building, etc.) Service Interruptions:: Yes Property Damage:: Yes Fuel Life Cycle Stage:: Utilization Root Cause:: Root Cause: Equipment/Material/Component:No Procedures:No Maintenance:No Design:No Training:No Management:Yes Human Factors:Yes Reported Details:: Fuel Category:: Gaseous Fuel Occurrence Type:: Incident Affiliation:: Industry Stakeholder (Licensee/Registration/Certificate Holder, Facility Owner, etc.) County Name:: Ottawa Approx. Quant. Rel:: Nearby body of water:: Enter Drainage Syst:: Approx. Quant. Unit:: Environmental Impact:: | | | | | |
| 132 | 1 of 11 | NW/229.4 | 62.9 | Dr Roland Leger & Dr Michele Lariviere 260 Dalhousie, suite 208 Ottawa ON K1N7G2 | GEN |
| Generator No.: ON9055218 Status: Approval Years: 2016 Contam. Facility: No MHSW Facility: No SIC Code: 621111 SIC Description: 621111 PO Box No.: Country: Canada Choice of Contact: CO_OFFICIAL Co Admin: Laura Vasconcelos Phone No. Admin: 6132410888 Ext. | | | | | |
| --Details-- Waste Code: 312 Waste Description: PATHOLOGICAL WASTES | | | | | |
| 132 | 2 of 11 | NW/229.4 | 62.9 | Dr Roland Leger & Dr Michele Lariviere 260 Dalhousie, suite 208 Ottawa ON K1N7G2 | GEN |
| Generator No.: ON9055218 Status: Registered Approval Years: As of Jun 2017 Contam. Facility: MHSW Facility: SIC Code: SIC Description: PO Box No.: Country: Canada Choice of Contact: Co Admin: Phone No. Admin: | | | | | |
| --Details-- | | | | | |

| Map Key | Number of Records | Direction/ Distance (m) | Elevation (m) | Site | DB |
|--|-------------------|---|------------------|--|---|
| Waste Code: Waste Description: | | 312 P Pathological wastes | | | |
| 132 | 3 of 11 | NW/229.4 | 62.9 | Dr Roland Leger & Dr Michele Lariviere 260 Dalhousie, suite 208 Ottawa ON K1N7G2 | GEN |
| Generator No.: Status: Approval Years: Contam. Facility: MHSW Facility: SIC Code: SIC Description: | | ON9055218 2015 No No 621111 621111 | | PO Box No.: Country: Choice of Contact: Co Admin: Phone No. Admin: | Canada CO_OFFICIAL Laura Vasconcelos 6132410888 Ext. |
| --Details-- Waste Code: Waste Description: | | 312 PATHOLOGICAL WASTES | | | |
| 132 | 4 of 11 | NW/229.4 | 62.9 | Dr Roland Leger & Dr Michele Lariviere 260 Dalhousie, suite 208 Ottawa ON K1N7G2 | GEN |
| Generator No.: Status: Approval Years: Contam. Facility: MHSW Facility: SIC Code: SIC Description: | | ON9055218 2014 No No 621111 621111 | | PO Box No.: Country: Choice of Contact: Co Admin: Phone No. Admin: | Canada CO_OFFICIAL Laura Vasconcelos 6132410888 Ext. |
| --Details-- Waste Code: Waste Description: | | 312 PATHOLOGICAL WASTES | | | |
| 132 | 5 of 11 | NW/229.4 | 62.9 | CANADIAN MEDICAL LABORATORIES LIMITED 260 DALHOUSIE STREET OTTAWA ON K1N 7E4 | GEN |
| Generator No.: Status: Approval Years: Contam. Facility: MHSW Facility: SIC Code: SIC Description: | | ON0245152 01 8681 MEDICAL LABORATORIES | | PO Box No.: Country: Choice of Contact: Co Admin: Phone No. Admin: | |
| --Details-- Waste Code: Waste Description: | | 312 PATHOLOGICAL WASTES | | | |
| 132 | 6 of 11 | NW/229.4 | 62.9 | ORLEANS RADIOLOGY SERVICES LIMITED29-203 PATRICK RDLGY. 260 DALHOUSIE ST.SUIT205 OTTAWA, C/O 2555 ST. JOSEPH BLVD. ORLEANS ON K1N 7E4 | GEN |

| Map Key | Number of Records | Direction/ Distance (m) | Elevation (m) | Site | DB |
|---|---|----------------------------|------------------|--|-----|
| Generator No.: Status: Approval Years: Contam. Facility: MHSW Facility: SIC Code: SIC Description: | ON0718801 92,93,94 0007 LETTER ACKNOWLEDG. | | | PO Box No.: Country: Choice of Contact: Co Admin: Phone No. Admin: | |
| 132 | 7 of 11 | NW/229.4 | 62.9 | LABCARE INC. 260 DALHOUSIE STREET OTTAWA ON K1N 2E4 | GEN |
| Generator No.: Status: Approval Years: Contam. Facility: MHSW Facility: SIC Code: SIC Description: | ON0245152 00 8681 MEDICAL LABORATORIES | | | PO Box No.: Country: Choice of Contact: Co Admin: Phone No. Admin: | |
| --Details-- Waste Code: Waste Description: | 312 PATHOLOGICAL WASTES | | | | |
| 132 | 8 of 11 | NW/229.4 | 62.9 | LABCARE INC. 260 DALHOUSE STREET OTTAWA ON K1N 2E4 | GEN |
| Generator No.: Status: Approval Years: Contam. Facility: MHSW Facility: SIC Code: SIC Description: | ON0245152 99 8681 MEDICAL LABORATORIES | | | PO Box No.: Country: Choice of Contact: Co Admin: Phone No. Admin: | |
| --Details-- Waste Code: Waste Description: | 312 PATHOLOGICAL WASTES | | | | |
| 132 | 9 of 11 | NW/229.4 | 62.9 | ORLEANS RADIOLOGY SERVICES LIMITED PATRICK RDLGY. 260 DALHOUSIE ST.SUIT205 OTTAWA, C/O 2555 ST. JOSEPH BLVD. ORLEANS ON K1N 7E4 | GEN |
| Generator No.: Status: Approval Years: Contam. Facility: MHSW Facility: SIC Code: SIC Description: | ON0718801 86,87,88,89,90 0007 LETTER ACKNOWLEDG. | | | PO Box No.: Country: Choice of Contact: Co Admin: Phone No. Admin: | |
| 132 | 10 of 11 | NW/229.4 | 62.9 | MARIGOLD JEWELLERS 266 DALHOUSIE ST OTTAWA ON K1N 7E4 | SCT |

| Map Key | Number of Records | Direction/ Distance (m) | Elevation (m) | Site | DB |
|--|----------------------|----------------------------|------------------|--|------|
| Established: 1985 Plant Size (ft²): 0 Employment: 2 | | | | | |
| --Details-- Description: Jewellery and Silverware Manufacturing SIC/NAICS Code: 339910 | | | | | |
| 132 | 11 of 11 | NW/229.4 | 62.9 | Marigold Design Studio Ltd. 266 Dalhousie St Ottawa ON K1N 7E4 | SCT |
| Established: 6/1/1985 Plant Size (ft²): 600 Employment: | | | | | |
| --Details-- Description: Jewellery and Silverware Manufacturing SIC/NAICS Code: 339910 | | | | | |
| 133 | 1 of 1 | SSW/231.0 | 66.9 | 70 George Street Ottawa ON K1N 5V9 | EHS |
| Postal Code: City: Address2: Address1: Provstate: Order No.: 20030704005 Addit. Info Ordered:: Report Date: 7/14/03 Report Type: Complete Report Search Radius (km): 0.25 | | | | | |
| 134 | 1 of 1 | S/231.8 | 65.9 | ON | BORE |
| Borehole ID: 808799 Use: Geotechnical/Geological Investigation Drill Method:: Boring Easting:: 445983.1 Location Accuracy:: Elev. Reliability Note:: Total Depth m:: 8.4 Township:: Lot:: Completion Date:: 11-FEB-1965 Primary Water Use:: | | | | | |
| Type: Borehole Status:: UTM Zone:: 18 Northing:: 5030572.39 Orig. Ground Elev m:: 64.3 DEM Ground Elev m:: 62.6 Primary Name:: BH 228 Concession:: Municipality: Static Water Level:: 3.1 Sec. Water Use:: | | | | | |
| --Details-- Stratum ID: 218597742 Bottom Depth(m): 1.3 Stratum ID: 218597743 Bottom Depth(m): 8.4 | | | | | |
| Top Depth(m): 0.0 Stratum Desc: Concrete With: Si W Sa Top Depth(m): 1.3 Stratum Desc: Grey Limestone | | | | | |

| Map Key | Number of Records | Direction/ Distance (m) | Elevation (m) | Site | DB |
|--|-------------------|---|------------------|---|------|
| 135 | 1 of 5 | S/233.3 | 65.9 | UNIVERSITY OF OTTAWA / UNIVERSIT???? D'OTTAWA 1 NICHOLAS STREET, SUITE 840 OTTAWA ON K1N 7B7 | EASR |
| Approval No: Project Type: Date: Status: Longitude: Latitude: Record Type: PDF URL: | | R-002-5609909287 Standby Power System 2012-02-29 REGISTERED 0.0000000000000000 0.0000000000000000 EASR http://www.accessenvironment.ene.gov.on.ca/AEWeb/ae/ViewDocument.action?documentRefID=775 | | | |
| 135 | 2 of 5 | S/233.3 | 65.9 | UNIVERSITY OF OTTAWA / UNIVERSIT???? D'OTTAWA 1 NICHOLAS STREET, SUITE 840 OTTAWA ON K1N 7B7 | EASR |
| Approval No: Project Type: Date: Status: Longitude: Latitude: Record Type: PDF URL: | | R-002-6613487208 Standby Power System 2012-02-29 REGISTERED 0.0000000000000000 0.0000000000000000 EASR http://www.accessenvironment.ene.gov.on.ca/AEWeb/ae/ViewDocument.action?documentRefID=779 | | | |
| 135 | 3 of 5 | S/233.3 | 65.9 | UNIVERSITY OF OTTAWA / UNIVERSIT???? D'OTTAWA 1 NICHOLAS STREET OTTAWA ON K1N 7B7 | EASR |
| Approval No: Project Type: Date: Status: Longitude: Latitude: Record Type: PDF URL: | | R-002-2594078892 Standby Power System 2012-02-27 REGISTERED 0.0000000000000000 0.0000000000000000 EASR http://www.accessenvironment.ene.gov.on.ca/AEWeb/ae/ViewDocument.action?documentRefID=764 | | | |
| 135 | 4 of 5 | S/233.3 | 65.9 | UNIVERSITY OF OTTAWA / UNIVERSIT???? D'OTTAWA 1 NICHOLAS STREET OTTAWA ON K1N 7B7 | EASR |
| Approval No: Project Type: Date: Status: Longitude: Latitude: Record Type: PDF URL: | | R-002-4608612740 Standby Power System 2012-02-28 REGISTERED 0.0000000000000000 0.0000000000000000 EASR http://www.accessenvironment.ene.gov.on.ca/AEWeb/ae/ViewDocument.action?documentRefID=774 | | | |
| 135 | 5 of 5 | S/233.3 | 65.9 | DISTRICT REALTY 1 NICHOLAS STREET | GEN |

| Map Key | Number of Records | Direction/ Distance (m) | Elevation (m) | Site | DB |
|-----------------------|--------------------------------------|----------------------------|------------------|--|-------------|
| OTTAWA ON K1N 5X6 | | | | | |
| Generator No.: | ON5301040 | | | PO Box No.: | |
| Status: | | | | Country: | Canada |
| Approval Years: | 2016 | | | Choice of Contact: | CO_OFFICIAL |
| Contam. Facility: | No | | | Co Admin: | |
| MHSW Facility: | No | | | Phone No. Admin: | |
| SIC Code: | 531310 | | | | |
| SIC Description: | REAL ESTATE PROPERTY MANAGERS | | | | |
| --Details-- | | | | | |
| Waste Code: | 148 | | | | |
| Waste Description: | INORGANIC LABORATORY CHEMICALS | | | | |
| | | | | | |
| 136 | 1 of 1 | W/234.2 | 64.8 | OTTAWA CITY - MURRAY STREET PARENT STREET/CLARENCE STREET OTTAWA CITY ON | CA |
| Certificate #: | 3-0545-91- | | | | |
| Application Year: | 91 | | | | |
| Issue Date: | 5/15/1991 | | | | |
| Approval Type: | Municipal sewage | | | | |
| Status: | Approved | | | | |
| Application Type: | | | | | |
| Client Name:: | | | | | |
| Client Address:: | | | | | |
| Client City:: | | | | | |
| Client Postal Code:: | | | | | |
| Project Description:: | | | | | |
| Contaminants:: | | | | | |
| Emission Control:: | | | | | |
| | | | | | |
| 137 | 1 of 1 | WSW/236.1 | 66.9 | 47 York St Ottawa ON K1N 5S7 | EHS |
| Postal Code: | | | | | |
| City: | | | | | |
| Address2: | | | | | |
| Address1: | | | | | |
| Provstate: | | | | | |
| Order No.: | 20051107007 | | | | |
| Addit. Info Ordered:: | | | | | |
| Report Date: | 11/16/2005 | | | | |
| Report Type: | Custom Report | | | | |
| Search Radius (km): | 0.25 | | | | |
| | | | | | |
| 138 | 1 of 2 | SSE/236.2 | 67.0 | youth service bureau 147 besserer st ottawa ON K1N 6A7 | GEN |
| Generator No.: | ON6486169 | | | PO Box No.: | |
| Status: | | | | Country: | |
| Approval Years: | 2010 | | | Choice of Contact: | |
| Contam. Facility: | | | | Co Admin: | |
| MHSW Facility: | | | | Phone No. Admin: | |
| SIC Code: | 624190 | | | | |
| SIC Description: | Other Individual and Family Services | | | | |

| Map Key | Number of Records | Direction/ Distance (m) | Elevation (m) | Site | DB |
|---------------------------|---|----------------------------|------------------|--|--------------------------|
| --Details-- | | | | | |
| Waste Code: | | 243 | | | |
| Waste Description: | | PCBS | | | |
| 138 | 2 of 2 | SSE/236.2 | 67.0 | FRANCIS FUELS 149 BESSEVER TANK TRUCK (CARGO) OTTAWA CITY ON K1N 6A7 | SPL |
| Ref No: | 42589 | | | Site Address: | |
| Contaminant Name: | | | | Site Conc: | |
| Contaminant Code: | | | | Site Lot: | |
| Contaminant Limit 1: | | | | Site County/District: | |
| Contam. Limit Freq 1: | | | | Site Municipality: | 20101 |
| Contaminant UN No 1: | | | | Site Postal Code: | |
| Contaminant Qty: | | | | Sector Type: | |
| MOE Reported Dt: | 10/24/1990 | | | Source Type: | |
| Health/Env Conseq: | | | | Receiving Medium: | LAND |
| Incident Dt: | 10/24/1990 | | | Receiving Env: | |
| Incident Cause: | PIPE/HOSE LEAK | | | Environment Impact: | NOT ANTICIPATED |
| Incident Event: | | | | Nature of Impact: | |
| Incident Reason: | ERROR | | | SAC Action Class: | |
| Incident Summary: | FRANCIS FUELS -2 L. FURNACE OIL TO SIDEWALK. | | | | |
| 139 | 1 of 1 | S/236.3 | 65.9 | 114-126 RIDEAU STREET, OTTAWA, ON K1N 9J1 Ottawa ON | RSC |
| Reg No: | 223190 | | | Prop. ID No: | 04116-0092 (LT) |
| RSC Type: | Phase 1 and 2 RSC | | | Asmt Roll No: | 06-14-021-001-0070-00000 |
| Current Property Use: | Commercial | | | Intended Prop Use: | Commercial |
| District Office: | Ottawa District Office | | | Nm of Qual. Person: | KARYN MUNCH |
| Date Submitted: | 2017/05/09 | | | Stratified (Y/N): | |
| Date Ack: | | | | Audit (Y/N): | |
| Date Returned: | | | | Accuracy Estimate: | |
| Cert Date: | | | | Mailing Address: | |
| Cert Prop Use No: | | | | Telephone: | |
| Restoration Type: | | | | Fax: | |
| Soil Type: | | | | Email: | |
| Criteria: | | | | | |
| CPU Issued Sect 1686: | | | | | |
| Entire legal prop. (Y/N): | | | | | |
| Applicable Standards: | | | | | |
| Consultant: | | | | | |
| Filing Owner: | VIKING RIDEAU CORPORATION | | | | |
| Legal Desc: | | | | | |
| Measurement Method: | | | | | |
| Latitude & Latitude: | | | | | |
| UTM Coordinates: | | | | | |
| 140 | 1 of 1 | SSW/236.9 | 66.9 | 62 George St, Downtown Ottawa ON | SPL |
| Ref No: | 7764-85TPC3 | | | Site Address: | |
| Contaminant Name: | SOAP/WATER MIXTURE | | | Site Conc: | |
| Contaminant Code: | 41 | | | Site Lot: | |
| Contaminant Limit 1: | | | | Site County/District: | |
| Contam. Limit Freq 1: | | | | Site Municipality: | |
| Contaminant UN No 1: | | | | Site Postal Code: | |
| Contaminant Qty: | 0 other - see incident description | | | Sector Type: | Other |
| MOE Reported Dt: | 5/26/2010 | | | Source Type: | |

| Map Key | Number of Records | Direction/ Distance (m) | Elevation (m) | Site | DB |
|---|-------------------|----------------------------|------------------|--|-----|
| Health/Env Conseq: Incident Dt: Incident Cause: Discharge Or Bypass To A Watercourse Incident Event: Incident Reason: Spill Incident Summary: Aulde Dubliner washing patio, CB impacted. | | | | | |
| Receiving Medium: Receiving Env: Environment Impact: Not Anticipated Nature of Impact: Other Impact(s) SAC Action Class: Sewage Bypasses / Overflows | | | | | |
| 141 | 1 of 6 | S/241.9 | 65.9 | 1 Nicholas Street Ottawa ON K1N 7B7 | EHS |
| Postal Code: City: Address2: Address1: Provstate: Order No.: 20101012010 Addit. Info Ordered:: Report Date: 10/18/2010 Report Type: Custom Report Search Radius (km): 0.25 | | | | | |
| 141 | 2 of 6 | S/241.9 | 65.9 | 1 Nicholas St Ottawa ON K1N 7B7 | EHS |
| Postal Code: City: Address2: Address1: Provstate: Order No.: 20061121005 Addit. Info Ordered:: Fire Insur. Maps And /or Site Plans Report Date: 11/29/2006 Report Type: Custom Report Search Radius (km): 0.25 | | | | | |
| 141 | 3 of 6 | S/241.9 | 65.9 | CANADIAN ARCTIC RESOURCES 1 NICHOLAS ST SUITE 1100 OTTAWA ON K1N 7B7 | SCT |
| Established: 1971 Plant Size (ft²): 1500 Employment: 8 --Details-- Description: BOOKS: PUBLISHING, OR PUBLISHING AND PRINTING SIC/NAICS Code: 2731 Description: MISCELLANEOUS PUBLISHING SIC/NAICS Code: 2741 | | | | | |
| 141 | 4 of 6 | S/241.9 | 65.9 | Jurisfemme 1 Nicholas St Suite 604 Ottawa ON K1N 7B7 | SCT |
| Established: Plant Size (ft²): Employment: | | | | | |

| Map Key | Number of Records | Direction/ Distance (m) | Elevation (m) | Site | DB |
|-----------------------|----------------------|---|------------------|--|------|
| --Details-- | | | | | |
| Description: | | Periodical Publishers | | | |
| SIC/NAICS Code: | | 511120 | | | |
| | | | | | |
| 141 | 5 of 6 | S/241.9 | 65.9 | Canadian Council for 1 Nicholas St Suite 300 Ottawa ON K1N 7B7 | SCT |
| Established: | | | | | |
| Plant Size (ft²): | | | | | |
| Employment: | | 25 | | | |
| --Details-- | | | | | |
| Description: | | Book Publishers | | | |
| SIC/NAICS Code: | | 511130 | | | |
| Description: | | Business Associations | | | |
| SIC/NAICS Code: | | 813910 | | | |
| | | | | | |
| 141 | 6 of 6 | S/241.9 | 65.9 | Human Rights Internet 1 Nicholas St Suite 1105 Ottawa ON K1N 7B7 | SCT |
| Established: | | 01-JAN-74 | | | |
| Plant Size (ft²): | | | | | |
| Employment: | | | | | |
| --Details-- | | | | | |
| Description: | | Other Membership Organizations | | | |
| SIC/NAICS Code: | | 813990 | | | |
| Description: | | Social Advocacy Organizations | | | |
| SIC/NAICS Code: | | 813310 | | | |
| | | | | | |
| 142 | 1 of 2 | ESE/243.3 | 63.9 | 242 RIDEAU STREET, OTTAWA ON | PINC |
| Incident ID: | | Health Impact: | | | |
| Incident No: | | Environment Impact: | | | |
| Type: | | Property Damage: | | | |
| Status Code: | | Service Interrupt: | | | |
| Fuel Occurrence Tp: | | Enforce Policy: | | | |
| Fuel Type: | | Public Relation: | | | |
| Tank Status: | | Pipeline System: | | | |
| Task No: | | Depth: | | | |
| Spills Action Centre: | | Pipe Material: | | | |
| Method Details: | | PSIG: | | | |
| Fuel Category: | | Attribute Category: | | | |
| Date of Occurrence: | | Regualtor Location: | | | |
| Occurrence Start | | FS-Perform P-line Inc Invest | | | |
| Date: | | | | | |
| Operation Type: | | | | | |
| Pipeline Type: | | | | | |
| Regulator Type: | | | | | |
| Summary: | | 242 RIDEAU STREET, OTTAWA - PIPELINE HIT - 1 ¼" | | | |
| Reported By: | | Remo Zambonin - Enbridge | | | |
| Affiliation: | | | | | |
| Occurrence Desc: | | | | | |

| Map Key | Number of Records | Direction/ Distance (m) | Elevation (m) | Site | DB |
|-----------------------|----------------------|-------------------------------------|------------------|--|------|
| Damage Reason: | | Excavation practices not sufficient | | | |
| Notes: | | | | | |
| 142 | 2 of 2 | ESE/243.3 | 63.9 | Claridge Plaza, 242 Rideau Street Ottawa ON | SPL |
| Ref No: | | 6435-9L7NXY | | Site Address: Claridge Plaza, 242 Rideau Street | |
| Contaminant Name: | | REFRIGERANT GAS, N.O.S. | | Site Conc: | |
| Contaminant Code: | | 38 | | Site Lot: | |
| Contaminant Limit 1: | | | | Site County/District: | |
| Contam. Limit Freq 1: | | | | Site Municipality: Ottawa | |
| Contaminant UN No 1: | | | | Site Postal Code: | |
| Contaminant Qty: | | 215 lb | | Sector Type: Other | |
| MOE Reported Dt: | | 2014/06/18 | | Source Type: | |
| Health/Env Conseq: | | | | Receiving Medium: | |
| Incident Dt: | | 2014/06/17 | | Receiving Env: | |
| Incident Cause: | | Leak/Break | | Environment Impact: Confirmed | |
| Incident Event: | | | | Nature of Impact: Air Pollution | |
| Incident Reason: | | Equipment Failure | | SAC Action Class: Air Spills - Gases and Vapours | |
| Incident Summary: | | Dykon: 215lbs R410A to atmosphere | | | |
| 143 | 1 of 1 | WNW/243.4 | 62.8 | Animal Nutrition Assn Cda 109 Murray St Unit 2 Ottawa ON K1N 5M5 | SCT |
| Established: | | | | | |
| Plant Size (ft²): | | | | | |
| Employment: | | | | | |
| --Details-- | | | | | |
| Description: | | Business Associations | | | |
| SIC/NAICS Code: | | 813910 | | | |
| 144 | 1 of 1 | SW/244.0 | 66.9 | INTERCON REALTY 60 GEORGE STREET OTTAWA ON K1N 1J4 | GEN |
| Generator No.: | | ON6075952 | | PO Box No.: | |
| Status: | | | | Country: | |
| Approval Years: | | 2010 | | Choice of Contact: | |
| Contam. Facility: | | | | Co Admin: | |
| MHSW Facility: | | | | Phone No. Admin: | |
| SIC Code: | | 531310 | | | |
| SIC Description: | | Real Estate Property Managers | | | |
| --Details-- | | | | | |
| Waste Code: | | 251 | | | |
| Waste Description: | | OIL SKIMMINGS & SLUDGES | | | |
| 145 | 1 of 1 | ENE/246.4 | 60.9 | Ottawa ON | WWIS |
| Well ID: | | 7135252 | | Data Entry Status: | |
| Construction Date: | | | | Data Src: | |
| Primary Water Use: | | | | Date Received: 12/3/2009 | |
| Sec. Water Use: | | | | Selected Flag: 1 | |
| Final Well Status: | | Test Hole | | Abandonment Rec: | |

| Map Key | Number of Records | Direction/ Distance (m) | Elevation (m) | Site | DB |
|------------------------|-------------------|----------------------------|---------------|------------------|------------------------|
| Water Type: | | | | Contractor: | 6964 |
| Casing Material: | | | | Form Version: | 7 |
| Audit No: | Z106954 | | | Owner: | |
| Tag: | A032223 | | | Street Name: | 360 KING EDWARD AVENUE |
| Construction Method: | | | | County: | OTTAWA-CARLETON |
| Elevation (m): | | | | Municipality: | OTTAWA CITY |
| Elevation Reliability: | | | | Site Info: | |
| Depth to Bedrock: | | | | Lot: | |
| Well Depth: | | | | Concession: | |
| Overburden/Bedrock: | | | | Concession Name: | |
| Pump Rate: | | | | Easting NAD83: | |
| Static Water Level: | | | | Northing NAD83: | |
| Flowing (Y/N): | | | | Zone: | |
| Flow Rate: | | | | UTM Reliability: | |
| Clear/Cloudy: | | | | | |

| | | | |
|-------------------------------------|------------|-------------------------|--------------------------------|
| Bore Hole ID: | 1002861760 | Spatial Status: | |
| DP2BR: | | Cluster Kind: | |
| Code OB: | | UTMRC: | 4 |
| Code OB Desc: | | UTMRC Desc: | margin of error : 30 m - 100 m |
| Open Hole: | | Location Method: | wwr |
| Elevation: | 57.739337 | Org CS: | UTM83 |
| Elevrc: | | Date Completed: | 11/24/2009 |
| Remarks: | | | |
| Elevrc Desc: | | | |
| Location Source Date: | | | |
| Improvement Location Source: | | | |
| Improvement Location Method: | | | |
| Source Revision Comment: | | | |
| Supplier Comment: | | | |

| Map Key | Number of Records | Direction/ Distance (m) | Elevation (m) | Site | DB |
|--|------------------------------|------------------------------------|--------------------------|-------------|-----------|
| Formation ID: | | 1003052136 | | | |
| Layer: | | 3 | | | |
| Color: | | 2 | | | |
| General Color: | | GREY | | | |
| Mat1: | | 34 | | | |
| Most Common Material: | | TILL | | | |
| Mat2: | | 28 | | | |
| Other Materials: | | SAND | | | |
| Mat3: | | 06 | | | |
| Other Materials: | | SILT | | | |
| Formation Top Depth: | | 7.00 | | | |
| Formation End Depth: | | 9.00 | | | |
| Formation End Depth UOM: | | m | | | |
| Formation ID: | | 1003052137 | | | |
| Layer: | | 4 | | | |
| Color: | | | | | |
| General Color: | | | | | |
| Mat1: | | 15 | | | |
| Most Common Material: | | LIMESTONE | | | |
| Mat2: | | 26 | | | |
| Other Materials: | | ROCK | | | |
| Mat3: | | | | | |
| Other Materials: | | | | | |
| Formation Top Depth: | | 9.00 | | | |
| Formation End Depth: | | 12.95 | | | |
| Formation End Depth UOM: | | m | | | |
| <u>Annular Space/Abandonment Sealing Record</u> | | | | | |
| Plug ID: | | 1003052140 | | | |
| Layer: | | 1 | | | |
| Plug From: | | 0.00 | | | |
| Plug To: | | 9.60 | | | |
| Plug Depth UOM: | | m | | | |
| Plug ID: | | 1003052141 | | | |
| Layer: | | 2 | | | |
| Plug From: | | 9.60 | | | |
| Plug To: | | 12.95 | | | |
| Plug Depth UOM: | | m | | | |
| <u>Method of Construction & Well Use</u> | | | | | |
| Method Construction ID: | | 1003052145 | | | |
| Method Construction Code: | | 7 | | | |
| Method Construction: | | Diamond | | | |
| Other Method Construction: | | | | | |
| <u>Pipe Information</u> | | | | | |
| Pipe ID: | | 1003052130 | | | |
| Casing No: | | 0 | | | |
| Comment: | | | | | |
| Alt Name: | | | | | |
| <u>Construction Record - Casing</u> | | | | | |
| Casing ID: | | 1003052143 | | | |
| Layer: | | 1 | | | |

| Map Key | Number of Records | Direction/ Distance (m) | Elevation (m) | Site | DB |
|--|----------------------|----------------------------|------------------|---|-----|
| <hr/> | | | | | |
| Material: | 5 | | | | |
| Open Hole or Material: | PLASTIC | | | | |
| Depth From: | 0.00 | | | | |
| Depth To: | 9.90 | | | | |
| Casing Diameter: | 3.50 | | | | |
| Casing Diameter UOM: | cm | | | | |
| Casing Depth UOM: | m | | | | |
| <u>Construction Record - Screen</u> | | | | | |
| Screen ID: | 1003052144 | | | | |
| Layer: | 1 | | | | |
| Slot: | 10 | | | | |
| Screen Top Depth: | 9.90 | | | | |
| Screen End Depth: | 12.95 | | | | |
| Screen Material: | 5 | | | | |
| Screen Depth UOM: | m | | | | |
| Screen Diameter UOM: | cm | | | | |
| Screen Diameter: | 4.10 | | | | |
| <u>Water Details</u> | | | | | |
| Water ID: | 1003052142 | | | | |
| Layer: | | | | | |
| Kind Code: | | | | | |
| Kind: | | | | | |
| Water Found Depth: | | | | | |
| Water Found Depth UOM: | m | | | | |
| <u>Hole Diameter</u> | | | | | |
| Hole ID: | 1003052138 | | | | |
| Diameter: | 7.50 | | | | |
| Depth From: | 0.00 | | | | |
| Depth To: | 9.10 | | | | |
| Hole Depth UOM: | m | | | | |
| Hole Diameter UOM: | cm | | | | |
| Hole ID: | 1003052139 | | | | |
| Diameter: | 5.60 | | | | |
| Depth From: | 9.10 | | | | |
| Depth To: | 12.95 | | | | |
| Hole Depth UOM: | m | | | | |
| Hole Diameter UOM: | cm | | | | |
| <hr/> | | | | | |
| 146 | 1 of 5 | NNW/249.0 | 61.9 | COMPUTER PAPER (THE) 303-260 ST PATRICK ST OTTAWA ON K1N 5K5 | SCT |
| Established: | 1988 | | | | |
| Plant Size (ft²): | 0 | | | | |
| Employment: | 6 | | | | |
| <u>--Details--</u> | | | | | |
| Description: | Newspaper Publishers | | | | |
| SIC/NAICS Code: | 511110 | | | | |
| <hr/> | | | | | |
| 146 | 2 of 5 | NNW/249.0 | 61.9 | Maison Antoine & Taillefer 201-260 St. Patrick St Ottawa ON K1N 5K5 | SCT |

| Map Key | Number of Records | Direction/ Distance (m) | Elevation (m) | Site | DB |
|----------------------------|----------------------|---|------------------|--|------------|
| <hr/> | | | | | |
| Established: | | 01-OCT-02 | | | |
| Plant Size (ft²): | | 1800 | | | |
| Employment: | | | | | |
| --Details-- | | | | | |
| Description: | | Other Women's and Girls' Cut and Sew Clothing Manufacturing | | | |
| SIC/NAICS Code: | | 315239 | | | |
| Description: | | Other Men's and Boys' Cut and Sew Clothing Manufacturing | | | |
| SIC/NAICS Code: | | 315229 | | | |
| Description: | | Other Specialized Design Services | | | |
| SIC/NAICS Code: | | 541490 | | | |
| Description: | | All Other Cut and Sew Clothing Manufacturing | | | |
| SIC/NAICS Code: | | 315299 | | | |
| <hr/> | | | | | |
| <u>146</u> | 3 of 5 | NNW/249.0 | 61.9 | THE COMPUTER PAPER 260 St Patrick St Suite 303 Ottawa ON K1N 5K5 | SCT |
| Established: | | 1988 | | | |
| Plant Size (ft²): | | 0 | | | |
| Employment: | | 6 | | | |
| --Details-- | | | | | |
| Description: | | Newspaper Publishers | | | |
| SIC/NAICS Code: | | 511110 | | | |
| <hr/> | | | | | |
| <u>146</u> | 4 of 5 | NNW/249.0 | 61.9 | IDEAL STAMPS 260 ST PATRICK ST OTTAWA ON K1N 5K5 | SCT |
| Established: | | 1993 | | | |
| Plant Size (ft²): | | 0 | | | |
| Employment: | | 1 | | | |
| --Details-- | | | | | |
| Description: | | MARKING DEVICES | | | |
| SIC/NAICS Code: | | 3953 | | | |
| <hr/> | | | | | |
| <u>146</u> | 5 of 5 | NNW/249.0 | 61.9 | The Computer Paper Inc. 260 St Patrick St Suite 303 Ottawa ON K1N 5K5 | SCT |
| Established: | | 1988 | | | |
| Plant Size (ft²): | | 6 | | | |
| Employment: | | | | | |
| --Details-- | | | | | |
| Description: | | Newspaper Publishers | | | |
| SIC/NAICS Code: | | 511110 | | | |
| <hr/> | | | | | |

| Map Key | Number of Records | Direction/ Distance (m) | Elevation (m) | Site | DB |
|---|-------------------|---|------------------|---------------------------------|------|
| 147 | 1 of 1 | SSW/249.5 | 66.4 | 115 Rideau Street, Ottawa ON | PINC |
| Incident ID: 2801270 Incident No: 644546 Type: FS-Pipeline Incident Status Code: Pipeline Damage Reason Est Fuel Occurrence Tp: Pipeline Strike Fuel Type: Natural Gas Tank Status: RC Established Task No: 3446193 Spills Action Centre: 1540-8KRKLY Method Details: E-mail Fuel Category: Natural Gas Date of Occurrence: 8/15/2011 0:00 Occurrence Start Date: 2011/10/28 Operation Type: Construction Site (pipeline strike) Pipeline Type: Service / Riser Distribution Pipeline Regulator Type: Service Regulator (up to 60 psi intake) Summary: 115 Rideau Street, Ottawa - 1 ¼" Pipeline Hit Reported By: Bob Brayton - Brayton Construction Affiliation: Industry Stakeholder (Licensee/Registration/Certificate Holder, Facility Owner, etc.) Occurrence Desc: foundation work Damage Reason: Facility was not located or marked Notes: no locates for natural gas | | Health Impact: No Environment Impact: No Property Damage: Yes Service Interrupt: Yes Enforce Policy: Yes Public Relation: No Pipeline System: Depth: 18 Pipe Material: Plastic PSIG: 40 Attribute Category: FS-Perform P-line Inc Invest Regulator Location: Outside | | | |
| 148 | 1 of 1 | SE/250.4 | 65.6 | ON | BORE |
| Borehole ID: 613527 Use: Drill Method:: Easting:: 446211 Location Accuracy:: Elev. Reliability Note:: Total Depth m:: 6.2 Township:: Lot:: Completion Date:: JUN-1971 Primary Water Use:: | | Type: Borehole Status:: UTM Zone:: 18 Northing:: 5030642 Orig. Ground Elev m:: 62.5 DEM Ground Elev m:: 62 Primary Name:: Concession:: Municipality: Static Water Level:: -999.9 Sec. Water Use:: | | | |
| --Details-- | | | | | |
| Stratum ID: 218395492 Bottom Depth(m): 1.5 | | Top Depth(m): 0.0 Stratum Desc: ARTIFICIAL. | | | |
| Stratum ID: 218395493 Bottom Depth(m): 3.0 | | Top Depth(m): 1.5 Stratum Desc: UNSPECIFIED. DENSE. | | | |
| Stratum ID: 218395494 Bottom Depth(m): 4.6 | | Top Depth(m): 3.0 Stratum Desc: UNSPECIFIED. VERY DENSE. | | | |
| Stratum ID: 218395495 Bottom Depth(m): 6.2 | | Top Depth(m): 4.6 Stratum Desc: BEDROCK. 00000 012 00050 010 00100 007 00000012000500305 009 00050 008 000 | | | |
| 149 | 1 of 1 | WNW/250.7 | 63.5 | 89-91 Murray Sreet Ottawa ON | EHS |
| Postal Code: City: | | | | | |

| Map Key | Number of Records | Direction/ Distance (m) | Elevation (m) | Site | DB |
|---|-------------------|----------------------------|------------------|---|------------|
| Address2: Address1: Provstate: Order No.: 20100520028 Addit. Info Ordered:: Report Date: 6/1/2010 Report Type: Standard Report Search Radius (km): 0.25 | | | | | |
| 150 | 1 of 1 | W/252.9 | 65.9 | ZACK'S DINER SW CORNER OF CLARENCE AND BYWARD STREETS OTTAWA CITY ON | SPL |
| Ref No: 9103 Contaminant Name: Contaminant Code: Contaminant Limit 1: Contam. Limit Freq 1: Contaminant UN No 1: Contaminant Qty: MOE Reported Dt: 9/10/1988 Health/Env Conseq: Incident Dt: 9/10/1988 Incident Cause: WASTEWATER DISCHARGE TO WATERCOURSE Incident Event: Incident Reason: ERROR Incident Summary: ZACK'S DINER - 100 L "ACTEX" (5% NAOH) TO CATCH-BASIN. Site Address: Site Conc: Site Lot: Site County/District: Site Municipality: 20101 Site Postal Code: Sector Type: Source Type: Receiving Medium: LAND / WATER Receiving Env: Environment Impact: Nature of Impact: SAC Action Class: | | | | | |
| 151 | 1 of 1 | WSW/254.1 | 66.3 | 43-47 York Street Ottawa ON K1N 5S7 | EHS |
| Postal Code: City: Address2: Address1: Provstate: Order No.: 20080211001 Addit. Info Ordered:: Fire Insur. Maps And /or Site Plans Report Date: 2/20/2008 Report Type: Custom Report Search Radius (km): 0.25 | | | | | |
| 152 | 1 of 2 | E/255.2 | 60.9 | LIQUOR CONTROL BOARD OF ONTARIO 275 RIDEAU STREET OTTAWA ON K1N 5Y2 | GEN |
| Generator No.: ON8393762 Status: Approval Years: 2016 Contam. Facility: No MHSW Facility: No SIC Code: 445310 SIC Description: BEER, WINE AND LIQUOR STORES PO Box No.: Country: Canada Choice of Contact: CO_OFFICIAL Co Admin: Phone No. Admin: | | | | | |
| --Details-- Waste Code: 251 Waste Description: OIL SKIMMINGS & SLUDGES | | | | | |

| Map Key | Number of Records | Direction/ Distance (m) | Elevation (m) | Site | DB |
|---|-------------------|----------------------------|------------------|---|-----|
| 152 | 2 of 2 | E/255.2 | 60.9 | LCBO STORE 38 275 RIDEAU ST OTTAWA ON K1N 5Y2 | GEN |
| <div> <div> Generator No.: ON7626502 Status: Approval Years: 2014 Contam. Facility: No MHSW Facility: No SIC Code: 238291 SIC Description: ELEVATOR AND ESCALATOR INSTALLATION CONTRACTORS </div> <div> PO Box No.: Country: Canada Choice of Contact: CO_OFFICIAL Co Admin: LARRY DUFFY Phone No. Admin: 613-225-8222 Ext. </div> </div> | | | | | |
| --Details-- Waste Code: 251 Waste Description: OIL SKIMMINGS & SLUDGES | | | | | |
| 153 | 1 of 1 | E/256.7 | 60.9 | 275 Rideau St Ottawa ON K1N5Y2 | EHS |
| Postal Code: K1N5Y2 City: Ottawa Address2: Address1: 275 Rideau St Provstate: ON Order No.: 20150720086 Addit. Info Ordered:: Report Date: 24-JUL-15 Report Type: Custom Report Search Radius (km): .25 | | | | | |
| 154 | 1 of 1 | NE/258.1 | 59.9 | PETRO-CANADA 292 KING EDWARD SERVICE STATION OTTAWA CITY ON | SPL |
| <div> <div> Ref No: 59516 Contaminant Name: Contaminant Code: Contaminant Limit 1: Contam. Limit Freq 1: Contaminant UN No 1: Contaminant Qty: MOE Reported Dt: 11/7/1991 Health/Env Conseq: Incident Dt: 11/7/1991 Incident Cause: UNDERGROUND TANK LEAK Incident Event: Incident Reason: UNKNOWN Incident Summary: PETRO CANADA-UNKNOWN QTY GASOLINE TO GRND FROM LEAKING U/G TANK. </div> <div> Site Address: Site Conc: Site Lot: Site County/District: Site Municipality: 20101 Site Postal Code: Sector Type: Source Type: Receiving Medium: LAND Receiving Env: Environment Impact: POSSIBLE Nature of Impact: Soil contamination SAC Action Class: </div> </div> | | | | | |
| 155 | 1 of 2 | WNW/258.9 | 63.9 | 76 Murray Street, Ottawa ON K1N 5M6 | INC |
| Incident No: 524988 Incident ID: 2681386 Attribute Category: FS-Incident | | | | | |

| | | | | | |
|-----------------------|-----------------------|-----------------------|-------------------|--|-----|
| 155 | 2 of 2 | WNW/258.9 | 63.9 | Enbridge Gas Distribution Inc. 76 Murraby Street Ottawa ON K1N 5M6 | SPL |
| Ref No: | 2164-8DJNW4 | Site Address: | 76 Murraby Street | | |
| Contaminant Name: | NATURAL GAS (METHANE) | Site Conc: | | | |
| Contaminant Code: | 35 | Site Lot: | | | |
| Contaminant Limit 1: | | Site County/District: | | | |
| Contam. Limit Freq 1: | | Site Municipality: | Ottawa | | |
| Contaminant UN No 1: | | Site Postal Code: | | | |

| Map Key | Number of Records | Direction/ Distance (m) | Elevation (m) | Site | DB |
|--|-------------------|----------------------------|------------------|--|-----|
| Contaminant Qty: MOE Reported Dt: 1/28/2011 Health/Env Conseq: Incident Dt: 1/28/2011 Incident Cause: Unknown Incident Event: Incident Reason: Unknown - Reason not determined Incident Summary: TSSA: Evac., 1% Natural Gas in bldg, ongoing | | | | | |
| Sector Type: Pipeline Source Type: Receiving Medium: Receiving Env: Environment Impact: Not Anticipated Nature of Impact: SAC Action Class: TSSA - Fuel Safety Branch | | | | | |
| 156 | 1 of 4 | ESE/260.5 | 63.9 | 256 Rideau Street Ottawa ON K1N 5Y3 | EHS |
| Postal Code: City: Address2: Address1: Provstate: Order No.: 20101118010 Addit. Info Ordered:: Fire Insur. Maps and/or Site Plans Report Date: 11/26/2010 Report Type: Standard Report Search Radius (km): 0.25 | | | | | |
| 156 | 2 of 4 | ESE/260.5 | 63.9 | DCR/PHOENIX GROUP OF COMPANIES 256 RIDEAU STREET OTTAWA ON | GEN |
| Generator No.: ON7654837 Status: Approval Years: 2013 Contam. Facility: MHSW Facility: SIC Code: 238299 SIC Description: ALL OTHER BUILDING EQUIPMENT CONTRACTORS --Details-- Waste Code: 221 Waste Description: LIGHT FUELS | | | | | |
| 156 | 3 of 4 | ESE/260.5 | 63.9 | DCR /PHOENIX DEVELOPMENT CORP LTD 256 RIDEAU ST. OTTAWA ON | GEN |
| Generator No.: ON3802399 Status: Approval Years: 2013 Contam. Facility: MHSW Facility: SIC Code: 238990 SIC Description: ALL OTHER SPECIALTY TRADE CONTRACTORS --Details-- Waste Code: 252 Waste Description: WASTE OILS & LUBRICANTS | | | | | |
| 156 | 4 of 4 | ESE/260.5 | 63.9 | City of Ottawa 256 Rideau Street | SPL |

| Map Key | Number of Records | Direction/ Distance (m) | Elevation (m) | Site | DB |
|-----------------------|--------------------------------------|----------------------------|------------------|---|-------------------|
| <hr/> | | | | | |
| Ottawa ON K1N 5Y3 | | | | | |
| Ref No: | 3520-8J7SQH | | | Site Address: | 256 Rideau Street |
| Contaminant Name: | Ethylene glycol | | | Site Conc: | |
| Contaminant Code: | n/a | | | Site Lot: | |
| Contaminant Limit 1: | | | | Site County/District: | |
| Contam. Limit Freq 1: | | | | Site Municipality: | Ottawa |
| Contaminant UN No 1: | | | | Site Postal Code: | |
| Contaminant Qty: | 19 L | | | Sector Type: | Motor Vehicle |
| MOE Reported Dt: | 6/26/2011 | | | Source Type: | |
| Health/Env Conseq: | | | | Receiving Medium: | |
| Incident Dt: | 6/26/2011 | | | Receiving Env: | |
| Incident Cause: | Other Discharges | | | Environment Impact: | Not Anticipated |
| Incident Event: | | | | Nature of Impact: | |
| Incident Reason: | Spill | | | SAC Action Class: | Land Spills |
| Incident Summary: | City of Ottawa: 19L antifreeze to cb | | | | |
| <hr/> | | | | | |
| 157 | 1 of 9 | SSW/261.0 | 67.0 | MCDONALD'S RESTAURANTS OF CANADA LTD. 99 RIDEAU ST. OTTAWA CITY ON K1N 9L8 | CA |
| Certificate #: | 8-4013-86- | | | | |
| Application Year: | 86 | | | | |
| Issue Date: | 5/9/1986 | | | | |
| Approval Type: | Industrial air | | | | |
| Status: | Approved | | | | |
| Application Type: | | | | | |
| Client Name:: | | | | | |
| Client Address:: | | | | | |
| Client City:: | | | | | |
| Client Postal Code:: | | | | | |
| Project Description:: | KITCHEN EXHAUST | | | | |
| Contaminants:: | Odour/Fumes | | | | |
| Emission Control:: | No Controls | | | | |
| <hr/> | | | | | |
| 157 | 2 of 9 | SSW/261.0 | 67.0 | MCDONALD'S RESTAURANTS OF CANADA LTD. 99 RIDEAU STREET OTTAWA CITY ON K1N 9L8 | CA |
| Certificate #: | 8-4012-86- | | | | |
| Application Year: | 86 | | | | |
| Issue Date: | 5/9/1986 | | | | |
| Approval Type: | Industrial air | | | | |
| Status: | Approved | | | | |
| Application Type: | | | | | |
| Client Name:: | | | | | |
| Client Address:: | | | | | |
| Client City:: | | | | | |
| Client Postal Code:: | | | | | |
| Project Description:: | COMBUSTION EQUIP. | | | | |
| Contaminants:: | Nitrogen Oxides | | | | |
| Emission Control:: | No Controls | | | | |
| <hr/> | | | | | |
| 157 | 3 of 9 | SSW/261.0 | 67.0 | 99 Rideau Street Ottawa ON K1N 9L8 | EHS |
| Postal Code: | | | | | |
| City: | | | | | |

| Map Key | Number of Records | Direction/ Distance (m) | Elevation (m) | Site | DB |
|--|----------------------|----------------------------|------------------|---|-----|
| Address2: Address1: Provstate: Order No.: 20061212058 Addit. Info Ordered:: Fire Insur. Maps And /or Site Plans Report Date: 12/18/2006 Report Type: Complete Report Search Radius (km): 0.25 | | | | | |
| 157 | 4 of 9 | SSW/261.0 | 67.0 | POPULAR PHOTO 5-99 RIDEAU STREET OTTAWA ON K1N 9L8 | GEN |
| Generator No.: ON1901900 Status: Approval Years: 94,95,96,97,98 Contam. Facility: MHSW Facility: SIC Code: 6571 SIC Description: CAMERA/PHOTO. SUPPLY --Details-- Waste Code: 264 Waste Description: PHOTOPROCESSING WASTES | | | | | |
| 157 | 5 of 9 | SSW/261.0 | 67.0 | PHOTO MINUTES ONT. INC. 99 RIDEAU ST. OTTAWA ON K1N 9L8 | GEN |
| Generator No.: ON0772001 Status: Approval Years: 92,93,94,95,96,97,98 Contam. Facility: MHSW Facility: SIC Code: 6571 SIC Description: CAMERA/PHOTO. SUPPLY --Details-- Waste Code: 264 Waste Description: PHOTOPROCESSING WASTES | | | | | |
| 157 | 6 of 9 | SSW/261.0 | 67.0 | POPULAR PHOTO 99 RIDEAU STREET UNIT 5 OTTAWA ON K1N 9L8 | GEN |
| Generator No.: ON1901900 Status: Approval Years: 02,03,04 Contam. Facility: MHSW Facility: SIC Code: SIC Description: | | | | | |
| 157 | 7 of 9 | SSW/261.0 | 67.0 | Les Entreprises Dauray Enterprises 99 Rideau Street Ottawa ON K1N 9L8 | GEN |

| Map Key | Number of Records | Direction/ Distance (m) | Elevation (m) | Site | DB |
|--|-------------------|----------------------------|------------------|--|-----|
| Generator No.: ON7329322 Status: Approval Years: 02,03,04 Contam. Facility: MHSW Facility: SIC Code: SIC Description: | | | | | |
| PO Box No.: Country: Choice of Contact: Co Admin: Phone No. Admin: | | | | | |
| 157 | 8 of 9 | SSW/261.0 | 67.0 | PHOTO MINUTES ONT. INC. 99 RIDEAU ST. OTTAWA ON K1N 9L8 | GEN |
| Generator No.: ON0772001 Status: Approval Years: 86,87,88,89,90 Contam. Facility: MHSW Facility: SIC Code: 6571 SIC Description: CAMERA/PHOTO. SUPPLY | | | | | |
| PO Box No.: Country: Choice of Contact: Co Admin: Phone No. Admin: | | | | | |
| --Details-- Waste Code: 264 Waste Description: PHOTOPROCESSING WASTES | | | | | |
| 157 | 9 of 9 | SSW/261.0 | 67.0 | POPULAR PHOTO 99 RIDEAU STREET, UNIT 5 OTTAWA ON K1N 9L8 | GEN |
| Generator No.: ON1901900 Status: Approval Years: 99,00,01 Contam. Facility: MHSW Facility: SIC Code: 6571 SIC Description: CAMERA/PHOTO. SUPPLY | | | | | |
| PO Box No.: Country: Choice of Contact: Co Admin: Phone No. Admin: | | | | | |
| --Details-- Waste Code: 264 Waste Description: PHOTOPROCESSING WASTES | | | | | |
| 158 | 1 of 1 | ESE/261.8 | 62.5 | 256 Rideau St Ottawa ON K1N5Y3 | EHS |
| Postal Code: City: Address2: Address1: Provstate: Order No.: 20130528004 Addit. Info Ordered.: Report Date: 05-JUN-13 Report Type: Standard Select Report Search Radius (km): .25 | | | | | |
| 159 | 1 of 1 | NW/262.5 | 61.8 | DALHOUSIE CANDIES & GIFTS 258 DALHOUSIE ST OTTAWA ON K1N 7E4 | SCT |

| Map Key | Number of Records | Direction/ Distance (m) | Elevation (m) | Site | DB |
|--|-------------------|--|------------------|--|-------------|
| Established: Plant Size (ft²): Employment: | | 1990 0 6 | | | |
| --Details-- | | | | | |
| Description: SIC/NAICS Code: | | Non-Chocolate Confectionery Manufacturing 311340 | | | |
| 160 | 1 of 2 | NE/263.9 | 59.8 | OTTAWA TRANSIT YORK RD/KING EDWARD ST. BUS OTTAWA CITY ON | SPL |
| Ref No: 179748 Contaminant Name: Contaminant Code: Contaminant Limit 1: Contam. Limit Freq 1: Contaminant UN No 1: Contaminant Qty: MOE Reported Dt: 4/20/2000 Health/Env Conseq: Incident Dt: 4/20/2000 Incident Cause: PIPE/HOSE LEAK Incident Event: Incident Reason: EQUIPMENT FAILURE Incident Summary: OTTAWA TRANSIT-14 L DIE- SEL ONTO RD FROM BUS LINECLEANING UP. | | Site Address: Site Conc: Site Lot: Site County/District: Site Municipality: 20101 Site Postal Code: Sector Type: Source Type: Receiving Medium: LAND Receiving Env: Environment Impact: NOT ANTICIPATED Nature of Impact: SAC Action Class: | | | |
| 160 | 2 of 2 | NE/263.9 | 59.8 | PUC YORK ST. & KING EDWARD AVE. OTTAWA CITY ON | SPL |
| Ref No: 5164 Contaminant Name: Contaminant Code: Contaminant Limit 1: Contam. Limit Freq 1: Contaminant UN No 1: Contaminant Qty: MOE Reported Dt: 6/16/1988 Health/Env Conseq: Incident Dt: 6/16/1988 Incident Cause: COOLING SYSTEM LEAK Incident Event: Incident Reason: ERROR Incident Summary: OTTAWA HYDRO - 1 LITRE TRANSFORMER OIL TO GROUND | | Site Address: Site Conc: Site Lot: Site County/District: Site Municipality: 20101 Site Postal Code: Sector Type: Source Type: Receiving Medium: LAND Receiving Env: Environment Impact: Nature of Impact: SAC Action Class: | | | |
| 161 | 1 of 1 | S/265.4 | 65.9 | ON | BORE |
| Borehole ID: 613506 Use: Drill Method:: Easting:: 445956 Location Accuracy:: Elev. Reliability Note:: Total Depth m:: 2 Township:: | | Type: Borehole Status:: UTM Zone:: 18 Northing:: 5030542 Orig. Ground Elev m:: 61.9 DEM Ground Elev m:: 63.3 Primary Name:: Concession:: | | | |

| Map Key | Number of Records | Direction/ Distance (m) | Elevation (m) | Site | DB |
|--------------------------|---|----------------------------|------------------|-------------------------------------|--|
| <hr/> | | | | | |
| Lot:: | | | | Municipality: | |
| Completion Date:: | OCT-1970 | | | Static Water Level:: | -999.9 |
| Primary Water Use:: | | | | Sec. Water Use:: | |
| | | | | | |
| --Details-- | | | | | |
| Stratum ID: | 218395411 | | | Top Depth(m): | 0.0 |
| Bottom Depth(m): | 0.5 | | | Stratum Desc: | ARTIFICIAL. |
| | | | | | |
| Stratum ID: | 218395412 | | | Top Depth(m): | 0.5 |
| Bottom Depth(m): | 2.0 | | | Stratum Desc: | BEDROCK. DENSE. SAND. BROKEN. TILL. 00010 012 00025 008 00010007DENSE. BEDROCK |
| <hr/> | | | | | |
| 162 | 1 of 1 | SW/267.2 | 67.6 | 42 YORK STREET OTTAWA ON K1N 5S6 | HINC |
| | | | | | |
| External File Num: | FS INC 0902-00955 | | | | |
| Date of Occurrence: | 2/18/2009 | | | | |
| Fuel Occurrence Type: | CO Release | | | | |
| Fuel Type Involved: | Natural Gas | | | | |
| Status Desc:: | Completed - Causal Analysis(End) | | | | |
| Job Type Desc:: | Incident/Near-Miss Occurrence (FS) | | | | |
| Oper. Type Involved:: | Commercial (e.g. restaurant, business unit, etc) | | | | |
| Service Interruptions:: | No | | | | |
| Property Damage:: | No | | | | |
| Fuel Life Cycle Stage:: | Utilization | | | | |
| Root Cause:: | Root Cause: Equipment/Material/Component:No Procedures:No Maintenance:Yes Design:Yes Training:Yes Management:Yes Human Factors:Yes | | | | |
| Reported Details:: | Lafayette House | | | | |
| Fuel Category:: | Unknown | | | | |
| Occurrence Type:: | Incident | | | | |
| Affiliation:: | Emergency Services (Fire, Police,etc) | | | | |
| County Name:: | Ottawa | | | | |
| Approx. Quant. Rel:: | | | | | |
| Nearby body of water:: | | | | | |
| Enter Drainage Syst.:: | | | | | |
| Approx. Quant. Unit:: | | | | | |
| Environmental Impact:: | | | | | |
| <hr/> | | | | | |
| 163 | 1 of 1 | WSW/269.3 | 67.1 | ON | BORE |
| | | | | | |
| Borehole ID: | 807358 | | | Type: | Borehole |
| Use: | Geotechnical/Geological Investigation | | | Status:: | |
| Drill Method:: | Other Method | | | UTM Zone:: | 18 |
| Easting:: | 445758.84 | | | Northing:: | 5030689.06 |
| Location Accuracy:: | | | | Orig. Ground Elev m:: | 63.8 |
| Elev. Reliability Note:: | | | | DEM Ground Elev m:: | 62.9 |
| Total Depth m:: | 3.5 | | | Primary Name:: | BH 3 |
| Township:: | | | | Concession:: | |
| Lot:: | | | | Municipality: | |
| Completion Date:: | 03-OCT-1989 | | | Static Water Level:: | -999.9 |
| Primary Water Use:: | | | | Sec. Water Use:: | |
| | | | | | |
| --Details-- | | | | | |
| Stratum ID: | 218592564 | | | Top Depth(m): | 0.0 |
| Bottom Depth(m): | 0.1 | | | Stratum Desc: | Brown Topsoil Sand |
| | | | | | |
| Stratum ID: | 218592565 | | | Top Depth(m): | 0.1 |
| Bottom Depth(m): | 3.1 | | | Stratum Desc: | Brown Loose Fill-Misc Sand With: Si |

| Map Key | Number of Records | Direction/ Distance (m) | Elevation (m) | Site | DB |
|---|-------------------|----------------------------|------------------|---|-----|
| Stratum ID: 218592566 Bottom Depth(m): 3.5 | | | | Top Depth(m): 3.1 Stratum Desc: Dark Grey Compact Fill-Misc Silt - Sand With: Gr | |
| 164 | 1 of 1 | SSE/269.8 | 66.9 | 130 Besserer Street Ottawa ON K1N 9M9 | EHS |
| Postal Code: City: Address2: Address1: Provstate: Order No.: 20021119026 Addit. Info Ordered:: Report Date: 11/21/02 Report Type: Complete Report Search Radius (km): 0.25 | | | | | |
| 165 | 1 of 6 | ESE/270.3 | 65.2 | RIDEAU CHIROPRACTIC CENTRE 445 CUMBERLAND STREET OTTAWA ON K1N 7J6 | GEN |
| Generator No.: ON1345500 Status: Approval Years: 2009 Contam. Facility: MHSW Facility: SIC Code: 621310 SIC Description: Offices of Chiropractors | | | | PO Box No.: Country: Choice of Contact: Co Admin: Phone No. Admin: | |
| --Details-- Waste Code: 264 Waste Description: PHOTOPROCESSING WASTES | | | | | |
| 165 | 2 of 6 | ESE/270.3 | 65.2 | RIDEAU CHIROPRACTIC CENTRE 445 CUMBERLAND STREET OTTAWA ON K1N 7J6 | GEN |
| Generator No.: ON1345500 Status: Approval Years: 2010 Contam. Facility: MHSW Facility: SIC Code: 621310 SIC Description: Offices of Chiropractors | | | | PO Box No.: Country: Choice of Contact: Co Admin: Phone No. Admin: | |
| --Details-- Waste Code: 264 Waste Description: PHOTOPROCESSING WASTES | | | | | |
| 165 | 3 of 6 | ESE/270.3 | 65.2 | RIDEAU CHIROPRACTIC CENTRE 445 CUMBERLAND STREET OTTAWA ON K1N 7J6 | GEN |
| Generator No.: ON1345500 Status: Approval Years: 2011 | | | | PO Box No.: Country: Choice of Contact: | |

| Map Key | Number of Records | Direction/ Distance (m) | Elevation (m) | Site | DB |
|---|---|----------------------------|------------------|---|---------------|
| Contam. Facility: MHSW Facility: SIC Code: SIC Description: | 621310 | Offices of Chiropractors | | Co Admin: Phone No. Admin: | |
| --Details-- | | | | | |
| Waste Code: Waste Description: | 264 | PHOTOPROCESSING WASTES | | | |
| 165 | 4 of 6 | ESE/270.3 | 65.2 | RIDEAU CHIROPRACTIC CENTRE 445 CUMBERLAND OTTAWA ON K1N 7J6 | GEN |
| Generator No.: Status: Approval Years: Contam. Facility: MHSW Facility: SIC Code: SIC Description: | ON1345500 90,99,00,01 8661 | CHIRO./OSTEOPATHS | | PO Box No.: Country: Choice of Contact: Co Admin: Phone No. Admin: | |
| --Details-- | | | | | |
| Waste Code: Waste Description: | 264 | PHOTOPROCESSING WASTES | | | |
| 165 | 5 of 6 | ESE/270.3 | 65.2 | RIDEAU CHIROPRACTIC CENTRE 445 CUMBERLAND STREET OTTAWA ON K1N 7J6 | GEN |
| Generator No.: Status: Approval Years: Contam. Facility: MHSW Facility: SIC Code: SIC Description: | ON1345500 02,03,04,05,06,07,08 | | | PO Box No.: Country: Choice of Contact: Co Admin: Phone No. Admin: | |
| --Details-- | | | | | |
| Waste Code: Waste Description: | 264 | PHOTOPROCESSING WASTES | | | |
| 165 | 6 of 6 | ESE/270.3 | 65.2 | RIDEAU CHIROPRACTIC CENTRE 445 CUMBERLAND OTTAWA ON K1N 7J6 | 33-710 GEN |
| Generator No.: Status: Approval Years: Contam. Facility: MHSW Facility: SIC Code: SIC Description: | ON1345500 92,93,94,95,96,97,98 8661 | CHIRO./OSTEOPATHS | | PO Box No.: Country: Choice of Contact: Co Admin: Phone No. Admin: | |
| --Details-- | | | | | |
| Waste Code: Waste Description: | 264 | PHOTOPROCESSING WASTES | | | |

| Map Key | Number of Records | Direction/ Distance (m) | Elevation (m) | Site | DB |
|--|-------------------|----------------------------|------------------|---|-----|
| 166 | 1 of 1 | SW/271.3 | 67.6 | 20-24 York St, 28 York St & 33 George St Ottawa ON | EHS |
| Postal Code: City: Address2: Address1: Provstate: Order No.: 20051122011 Addit. Info Ordered:: Report Date: 11/30/2005 Report Type: Custom Report Search Radius (km): 0.25 | | | | | |
| 167 | 1 of 2 | WSW/273.4 | 67.1 | GWL Realty Advisors Inc. 20 and 24 York St Ottawa ON | CA |
| Certificate #: 1906-7NPS9X Application Year: 2009 Issue Date: 1/27/2009 Approval Type: Air Status: Approved Application Type: Client Name:: Client Address:: Client City:: Client Postal Code:: Project Description:: Contaminants:: Emission Control:: | | | | | |
| 167 | 2 of 2 | WSW/273.4 | 67.1 | 20 And 24 York St Ottawa ON | EHS |
| Postal Code: City: Address2: Address1: Provstate: Order No.: 20120709036 Addit. Info Ordered:: Report Date: 18-JUL-12 Report Type: Standard Report Search Radius (km): .25 | | | | | |
| 168 | 1 of 1 | WNW/275.2 | 63.9 | PRIVATE OWNER LOW RATE PUBLIC PARKING LOT AT 85 MURRAY ST. MOTOR VEHICLE (OPERATING FLUID) OTTAWA CITY ON K1N 5M5 | SPL |
| Ref No: 65747 Contaminant Name: Contaminant Code: Contaminant Limit 1: Contam. Limit Freq 1: Contaminant UN No 1: Contaminant Qty: | | | | | |
| Site Address: Site Conc: Site Lot: Site County/District: Site Municipality: 20101 Site Postal Code: Sector Type: | | | | | |

| Map Key | Number of Records | Direction/ Distance (m) | Elevation (m) | Site | DB |
|--|-------------------|----------------------------|------------------|-----------------------------------|------|
| MOE Reported Dt: 1/3/1992 Health/Env Conseq: Incident Dt: 1/3/1992 Incident Cause: OTHER CONTAINER LEAK Incident Event: Incident Reason: UNKNOWN Incident Summary: UNKNOWN QUANTITY OF GASOLINE TO PARKING LOT FROM UNKNOWN PRIVATE CAR. | | | | | |
| Source Type: Receiving Medium: LAND / AIR Receiving Env: Environment Impact: NOT ANTICIPATED Nature of Impact: SAC Action Class: | | | | | |
| 169 | 1 of 1 | S/275.3 | 65.9 | 10 Rideau St Ottawa ON K1N 9J1 | EHS |
| Postal Code: City: Address2: Address1: Provstate: Order No.: 20121019010 Addit. Info Ordered.: Report Date: 29-OCT-12 Report Type: Standard Report Search Radius (km): .25 | | | | | |
| 170 | 1 of 1 | ESE/276.3 | 63.9 | Ottawa ON | WWIS |
| Well ID: 7280028 Construction Date: Primary Water Use: Monitoring and Test Hole Sec. Water Use: 0 Final Well Status: Monitoring and Test Hole Water Type: Casing Material: Audit No: Z238025 Tag: A191037 Construction Method: Elevation (m): Elevation Reliability: Depth to Bedrock: Well Depth: Overburden/Bedrock: Pump Rate: Static Water Level: Flowing (Y/N): Flow Rate: Clear/Cloudy: | | | | | |
| Data Entry Status: Data Src: Date Received: 2/2/2017 Selected Flag: 1 Abandonment Rec: Contractor: 7241 Form Version: 7 Owner: Street Name: 256 RIDEAU ST County: OTTAWA-CARLETON Municipality: NEPEAN TOWNSHIP Site Info: Lot: Concession: Concession Name: Easting NAD83: Northing NAD83: Zone: UTM Reliability: | | | | | |
| <u>Bore Hole Information</u> | | | | | |
| Bore Hole ID: 1006347328 DP2BR: Code OB: Code OB Desc: Open Hole: Elevation: 60.870296 Elevrc: Remarks: Elevrc Desc: Location Source Date: Improvement Location Source: | | | | | |
| Spatial Status: Cluster Kind: UTMRC: 4 UTMRC Desc: margin of error : 30 m - 100 m Location Method: wwr Org CS: UTM83 Date Completed: 12/22/2016 | | | | | |

| Map Key | Number of Records | Direction/ Distance (m) | Elevation (m) | Site | DB |
|--|----------------------|----------------------------|------------------|------|----|
| Improvement Location Method: Source Revision Comment: Supplier Comment: | | | | | |
| <u>Overburden and Bedrock</u> | | | | | |
| <u>Materials Interval</u> | | | | | |
| Formation ID: | | 1006539515 | | | |
| Layer: | | 1 | | | |
| Color: | | 2 | | | |
| General Color: | | GREY | | | |
| Mat1: | | 11 | | | |
| Most Common Material: | | GRAVEL | | | |
| Mat2: | | | | | |
| Other Materials: | | | | | |
| Mat3: | | | | | |
| Other Materials: | | | | | |
| Formation Top Depth: | | 0.00 | | | |
| Formation End Depth: | | 0.61 | | | |
| Formation End Depth UOM: | | m | | | |
| Formation ID: | | 1006539516 | | | |
| Layer: | | 2 | | | |
| Color: | | 6 | | | |
| General Color: | | BROWN | | | |
| Mat1: | | 08 | | | |
| Most Common Material: | | FINE SAND | | | |
| Mat2: | | | | | |
| Other Materials: | | | | | |
| Mat3: | | | | | |
| Other Materials: | | | | | |
| Formation Top Depth: | | 0.61 | | | |
| Formation End Depth: | | 2.44 | | | |
| Formation End Depth UOM: | | m | | | |
| Formation ID: | | 1006539517 | | | |
| Layer: | | 3 | | | |
| Color: | | 2 | | | |
| General Color: | | GREY | | | |
| Mat1: | | 28 | | | |
| Most Common Material: | | SAND | | | |
| Mat2: | | 05 | | | |
| Other Materials: | | CLAY | | | |
| Mat3: | | 84 | | | |
| Other Materials: | | SILTY | | | |
| Formation Top Depth: | | 2.44 | | | |
| Formation End Depth: | | 6.10 | | | |
| Formation End Depth UOM: | | m | | | |
| Formation ID: | | 1006539518 | | | |
| Layer: | | 4 | | | |
| Color: | | 2 | | | |
| General Color: | | GREY | | | |
| Mat1: | | 15 | | | |
| Most Common Material: | | LIMESTONE | | | |
| Mat2: | | | | | |
| Other Materials: | | | | | |
| Mat3: | | 74 | | | |
| Other Materials: | | LAYERED | | | |
| Formation Top Depth: | | 6.10 | | | |
| Formation End Depth: | | 39.90 | | | |
| Formation End Depth UOM: | | m | | | |
| <u>Annular Space/Abandonment</u> | | | | | |

| Map Key | Number of Records | Direction/ Distance (m) | Elevation (m) | Site | DB |
|---|------------------------------|------------------------------------|--------------------------|-------------|-----------|
| <u>Sealing Record</u> | | | | | |
| Plug ID: | | 1006539527 | | | |
| Layer: | | 1 | | | |
| Plug From: | | 0.00 | | | |
| Plug To: | | 0.31 | | | |
| Plug Depth UOM: | | m | | | |
| Plug ID: | | 1006539528 | | | |
| Layer: | | 2 | | | |
| Plug From: | | 0.31 | | | |
| Plug To: | | 35.00 | | | |
| Plug Depth UOM: | | m | | | |
| Plug ID: | | 1006539529 | | | |
| Layer: | | 3 | | | |
| Plug From: | | 35.00 | | | |
| Plug To: | | 39.90 | | | |
| Plug Depth UOM: | | m | | | |
| <u>Method of Construction & Well Use</u> | | | | | |
| Method Construction ID: | | 1006539526 | | | |
| Method Construction Code: | | 7 | | | |
| Method Construction: | | Diamond | | | |
| Other Method Construction: | | | | | |
| <u>Pipe Information</u> | | | | | |
| Pipe ID: | | 1006539514 | | | |
| Casing No: | | 0 | | | |
| Comment: | | | | | |
| Alt Name: | | | | | |
| <u>Construction Record - Casing</u> | | | | | |
| Casing ID: | | 1006539522 | | | |
| Layer: | | 1 | | | |
| Material: | | 5 | | | |
| Open Hole or Material: | | PLASTIC | | | |
| Depth From: | | 0.00 | | | |
| Depth To: | | 36.80 | | | |
| Casing Diameter: | | 4.03 | | | |
| Casing Diameter UOM: | | cm | | | |
| Casing Depth UOM: | | m | | | |
| <u>Construction Record - Screen</u> | | | | | |
| Screen ID: | | 1006539523 | | | |
| Layer: | | 1 | | | |
| Slot: | | 10 | | | |
| Screen Top Depth: | | 36.80 | | | |
| Screen End Depth: | | 39.90 | | | |
| Screen Material: | | 5 | | | |
| Screen Depth UOM: | | m | | | |
| Screen Diameter UOM: | | cm | | | |
| Screen Diameter: | | 4.82 | | | |
| <u>Water Details</u> | | | | | |
| Water ID: | | 1006539521 | | | |

| Map Key | Number of Records | Direction/ Distance (m) | Elevation (m) | Site | DB |
|---|-------------------|----------------------------|------------------|---|-----|
| Layer: Kind Code: Kind: Water Found Depth: Water Found Depth UOM: | | | | | |
| | | m | | | |
| <u>Hole Diameter</u> | | | | | |
| Hole ID: 1006539519 Diameter: 8.90 Depth From: 0.00 Depth To: 6.40 Hole Depth UOM: m Hole Diameter UOM: cm | | | | | |
| Hole ID: 1006539520 Diameter: 7.10 Depth From: 6.40 Depth To: 39.90 Hole Depth UOM: m Hole Diameter UOM: cm | | | | | |
| 171 | 1 of 4 | NNE/276.3 | 59.9 | We Care Home Health Services 256 King Edward Avenue Ottawa ON K1N 7M1 | GEN |
| Generator No.: ON2915632 Status: Registered Approval Years: As of Jun 2017 Contam. Facility: MHSW Facility: SIC Code: SIC Description: | | | | | |
| PO Box No.: Country: Canada Choice of Contact: Co Admin: Phone No. Admin: | | | | | |
| --Details-- | | | | | |
| Waste Code: 312 P Waste Description: Pathological wastes | | | | | |
| Waste Code: 261 A Waste Description: Pharmaceuticals | | | | | |
| 171 | 2 of 4 | NNE/276.3 | 59.9 | We Care Home Health Services 256 King Edward Avenue Ottawa ON K1N 7M1 | GEN |
| Generator No.: ON2915632 Status: Approval Years: 2015 Contam. Facility: No MHSW Facility: No SIC Code: 621610 SIC Description: 621610 | | | | | |
| PO Box No.: Country: Canada Choice of Contact: CO_OFFICIAL Co Admin: Heather Bozik Phone No. Admin: 6137822244 Ext.1811 | | | | | |
| --Details-- | | | | | |
| Waste Code: 312 Waste Description: PATHOLOGICAL WASTES | | | | | |
| Waste Code: 261 Waste Description: PHARMACEUTICALS | | | | | |

| Map Key | Number of Records | Direction/ Distance (m) | Elevation (m) | Site | DB |
|--|-------------------|--|------------------|---|-----|
| 171 | 3 of 4 | NNE/276.3 | 59.9 | We Care Home Health Services 256 King Edward Avenue Ottawa ON K1N 7M1 | GEN |
| Generator No.: ON2915632 Status: Approval Years: 2016 Contam. Facility: No MHSW Facility: No SIC Code: 621610 SIC Description: 621610 | | PO Box No.: Country: Canada Choice of Contact: CO_OFFICIAL Co Admin: Heather Bozik Phone No. Admin: 6137822244 Ext.1811 | | | |
| --Details-- | | | | | |
| Waste Code: 261 Waste Description: PHARMACEUTICALS | | | | | |
| Waste Code: 312 Waste Description: PATHOLOGICAL WASTES | | | | | |
| 171 | 4 of 4 | NNE/276.3 | 59.9 | Shepherds of good hope 256 King Edward ottawa ON K1N 7M1 | GEN |
| Generator No.: ON9488631 Status: Approval Years: 2011 Contam. Facility: MHSW Facility: SIC Code: 624220 SIC Description: | | PO Box No.: Country: Choice of Contact: Co Admin: Phone No. Admin: | | | |
| 172 | 1 of 2 | NW/277.0 | 62.0 | OTTAWA CITY DALHOUSIE ST./ST. PATRICK ST. OTTAWA CITY ON | CA |
| Certificate #: 3-0033-94- Application Year: 94 Issue Date: 1/24/1994 Approval Type: Municipal sewage Status: Approved Application Type: Client Name:: Client Address:: Client City:: Client Postal Code:: Project Description:: Contaminants:: Emission Control:: | | | | | |
| 172 | 2 of 2 | NW/277.0 | 62.0 | R.M. OF OTTAWA-CARLETON DALHOUSIE ST./ST. PATRICK ST. OTTAWA CITY ON | CA |
| Certificate #: 7-0020-94- Application Year: 94 Issue Date: 1/24/1994 Approval Type: Municipal water Status: Approved Application Type: | | | | | |

| Map Key | Number of Records | Direction/ Distance (m) | Elevation (m) | Site | DB |
|--|----------------------|--|------------------|------|------|
| <div>Client Name:: Client Address:: Client City:: Client Postal Code:: Project Description:: Contaminants:: Emission Control::</div> | | | | | |
| 173 | 1 of 1 | WSW/277.1 | 67.8 | ON | BORE |
| <div>Borehole ID: 807353 Use: Geotechnical/Geological Investigation Drill Method:: Rotary (conventional) Easting:: 445757.58 Location Accuracy:: Elev. Reliability Note:: Total Depth m:: 3.8 Township:: Lot:: Completion Date:: 03-OCT-1989 Primary Water Use::</div> | | <div>Type: Borehole Status:: UTM Zone:: 18 Northing:: 5030675.08 Orig. Ground Elev m:: 63.6 DEM Ground Elev m:: 63.1 Primary Name:: BH 1 Concession:: Municipality: Static Water Level:: -999.9 Sec. Water Use::</div> | | | |
| <div>--Details--</div> | | | | | |
| <div>Stratum ID: 218592540 Bottom Depth(m): 0.1</div> | | <div>Top Depth(m): 0.0 Stratum Desc: Asphalt</div> | | | |
| <div>Stratum ID: 218592541 Bottom Depth(m): 0.3</div> | | <div>Top Depth(m): 0.1 Stratum Desc: Compact Fill-Misc GRANULAR 'A'</div> | | | |
| <div>Stratum ID: 218592542 Bottom Depth(m): 1.9</div> | | <div>Top Depth(m): 0.3 Stratum Desc: Limestone BLOCK WALL</div> | | | |
| <div>Stratum ID: 218592543 Bottom Depth(m): 2.4</div> | | <div>Top Depth(m): 1.9 Stratum Desc: Bedrock Limestone AGRILLACEOUS</div> | | | |
| <div>Stratum ID: 218592544 Bottom Depth(m): 3.8</div> | | <div>Top Depth(m): 2.4 Stratum Desc: Dark Grey Bedrock Limestone AGRILLACEOUS</div> | | | |
| 174 | 1 of 1 | WSW/277.2 | 67.8 | ON | BORE |
| <div>Borehole ID: 807356 Use: Geotechnical/Geological Investigation Drill Method:: Rotary (conventional) Easting:: 445759.42 Location Accuracy:: Elev. Reliability Note:: Total Depth m:: 4.8 Township:: Lot:: Completion Date:: 03-OCT-1989 Primary Water Use::</div> | | <div>Type: Borehole Status:: UTM Zone:: 18 Northing:: 5030671.55 Orig. Ground Elev m:: 63.5 DEM Ground Elev m:: 63.1 Primary Name:: BH 2 Concession:: Municipality: Static Water Level:: -999.9 Sec. Water Use::</div> | | | |
| <div>--Details--</div> | | | | | |
| <div>Stratum ID: 218592556 Bottom Depth(m): 0.2</div> | | <div>Top Depth(m): 0.0 Stratum Desc: Asphalt</div> | | | |
| <div>Stratum ID: 218592557 Bottom Depth(m): 0.9</div> | | <div>Top Depth(m): 0.2 Stratum Desc: Compact Crushed Stone</div> | | | |

| Map Key | Number of Records | Direction/ Distance (m) | Elevation (m) | Site | DB |
|---|-------------------|----------------------------|------------------|--|---|
| Stratum ID: Bottom Depth(m): | 218592558 2.0 | | | Top Depth(m): Stratum Desc: | 0.9 Brown Loose Fill-Misc Sand With: Brk Frag W Cob W Constr Debris |
| Stratum ID: Bottom Depth(m): | 218592559 2.1 | | | Top Depth(m): Stratum Desc: | 2.0 Limestone |
| Stratum ID: Bottom Depth(m): | 218592560 4.8 | | | Top Depth(m): Stratum Desc: | 2.1 Dark Grey Bedrock Limestone AGRILLACEOUS |

[175](#) 1 of 1 SSW/278.1 65.9 ON [BORE](#)

| | | | |
|---------------------------------|---------------------------------------|------------------------------|---|
| Borehole ID: | 809381 | Type: | Borehole |
| Use: | Geotechnical/Geological Investigation | Status:: | |
| Drill Method:: | | UTM Zone:: | 18 |
| Easting:: | 445901.72 | Northing:: | 5030544.41 |
| Location Accuracy:: | | Orig. Ground Elev m:: | -999.9 |
| Elev. Reliability Note:: | | DEM Ground Elev m:: | 63 |
| Total Depth m:: | 2.1 | Primary Name:: | AH.8 |
| Township:: | | Concession:: | |
| Lot:: | | Municipality: | |
| Completion Date:: | 18-JAN-1993 | Static Water Level:: | -999.9 |
| Primary Water Use:: | | Sec. Water Use:: | |
| --Details-- | | | |
| Stratum ID: | 218599777 | Top Depth(m): | 0.0 |
| Bottom Depth(m): | 0.2 | Stratum Desc: | Asphalt |
| Stratum ID: | 218599778 | Top Depth(m): | 0.2 |
| Bottom Depth(m): | 0.3 | Stratum Desc: | Crushed Stone |
| Stratum ID: | 218599779 | Top Depth(m): | 0.3 |
| Bottom Depth(m): | 1.4 | Stratum Desc: | Brown Fill-Misc Sand - Gravel |
| Stratum ID: | 218599780 | Top Depth(m): | 1.4 |
| Bottom Depth(m): | 2.1 | Stratum Desc: | Brown Fill-Misc Gravel With: Sa Trace: Si |

[176](#) 1 of 1 WSW/278.6 67.1 ON [BORE](#)

| | | | |
|---------------------------------|---------------------------------------|------------------------------|---|
| Borehole ID: | 807364 | Type: | Borehole |
| Use: | Geotechnical/Geological Investigation | Status:: | |
| Drill Method:: | Rotary (conventional) | UTM Zone:: | 18 |
| Easting:: | 445743.24 | Northing:: | 5030698.35 |
| Location Accuracy:: | | Orig. Ground Elev m:: | 61 |
| Elev. Reliability Note:: | | DEM Ground Elev m:: | 62.7 |
| Total Depth m:: | 3.5 | Primary Name:: | BH 5 |
| Township:: | | Concession:: | |
| Lot:: | | Municipality: | |
| Completion Date:: | 04-OCT-1989 | Static Water Level:: | -999.9 |
| Primary Water Use:: | | Sec. Water Use:: | |
| --Details-- | | | |
| Stratum ID: | 218592604 | Top Depth(m): | 2.3 |
| Bottom Depth(m): | 3.5 | Stratum Desc: | Dark Grey Bedrock Limestone AGRILLACEOUS |
| Stratum ID: | 218592600 | Top Depth(m): | 0.0 |

| Map Key | Number of Records | Direction/ Distance (m) | Elevation (m) | Site | DB |
|---------------------------------|-------------------------------------|----------------------------|------------------|--|------|
| Bottom Depth(m): | 0.1 | | | Stratum Desc: Asphalt | |
| Stratum ID: | 218592601 | | | Top Depth(m): 0.1 | |
| Bottom Depth(m): | 0.4 | | | Stratum Desc: Compact Fill-Misc GRANULAR 'A' | |
| Stratum ID: | 218592602 | | | Top Depth(m): 0.4 | |
| Bottom Depth(m): | 2.0 | | | Stratum Desc: Brown Loose to Compact Fill-Misc Sand With: Brk Frag W Cob W Constr Debris | |
| Stratum ID: | 218592603 | | | Top Depth(m): 2.0 | |
| Bottom Depth(m): | 2.3 | | | Stratum Desc: Dark Grey Limestone AGRILLACEOUS | |
| 177 | 1 of 1 | NW/279.1 | 62.9 | ON | BORE |
| Borehole ID: | 613585 | | | Type: Borehole | |
| Use: | | | | Status:: | |
| Drill Method:: | | | | UTM Zone:: 18 | |
| Easting:: | 445761 | | | Northing:: 5031002 | |
| Location Accuracy:: | | | | Orig. Ground Elev m:: 58.6 | |
| Elev. Reliability Note:: | | | | DEM Ground Elev m:: 59.1 | |
| Total Depth m:: | -999 | | | Primary Name:: | |
| Township:: | | | | Concession:: | |
| Lot:: | | | | Municipality: | |
| Completion Date:: | FEB-1965 | | | Static Water Level:: -999.9 | |
| Primary Water Use:: | | | | Sec. Water Use:: | |
| --Details-- | | | | | |
| Stratum ID: | 218395713 | | | Top Depth(m): 0.0 | |
| Bottom Depth(m): | 1.2 | | | Stratum Desc: FILL. | |
| Stratum ID: | 218395714 | | | Top Depth(m): 1.2 | |
| Bottom Depth(m): | 2.4 | | | Stratum Desc: SAND,SILT. BROWN,LOOSE,LAYERED. | |
| Stratum ID: | 218395715 | | | Top Depth(m): 2.4 | |
| Bottom Depth(m): | | | | Stratum Desc: BEDROCK. GREY,FOSSILIFEROUS,FRACTURED. LOOSE,FISSURED. SILT. LOOSE. UNSPECIFIED. LOOSE. TI | |
| 178 | 1 of 1 | N/279.2 | 60.8 | 314 St. Patrick Street Ottawa ON | EHS |
| Postal Code: | | | | | |
| City: | | | | | |
| Address2: | | | | | |
| Address1: | | | | | |
| Provstate: | | | | | |
| Order No.: | 20070129021 | | | | |
| Addit. Info Ordered:: | Fire Insur. Maps And /or Site Plans | | | | |
| Report Date: | 2/2/2007 | | | | |
| Report Type: | CAN - Complete Report | | | | |
| Search Radius (km): | 0.25 | | | | |
| 179 | 1 of 1 | E/280.0 | 61.6 | Enbridge Gas Distribution Inc. George Street at King Edward Ave Ottawa ON | SPL |
| Ref No: | 8822-7R4RF7 | | | Site Address: | |
| Contaminant Name: | NATURAL GAS (METHANE) | | | Site Conc: | |

Materials Interval

| Map Key | Number of Records | Direction/ Distance (m) | Elevation (m) | Site | DB |
|---|------------------------------|------------------------------------|--------------------------|-------------|-----------|
| Mat1: | | 11 | | | |
| Most Common Material: | | GRAVEL | | | |
| Mat2: | | | | | |
| Other Materials: | | | | | |
| Mat3: | | | | | |
| Other Materials: | | | | | |
| Formation Top Depth: | | 0.00 | | | |
| Formation End Depth: | | 0.31 | | | |
| Formation End Depth UOM: | | m | | | |
| Formation ID: | | 1005156510 | | | |
| Layer: | | 2 | | | |
| Color: | | 6 | | | |
| General Color: | | BROWN | | | |
| Mat1: | | 28 | | | |
| Most Common Material: | | SAND | | | |
| Mat2: | | 11 | | | |
| Other Materials: | | GRAVEL | | | |
| Mat3: | | | | | |
| Other Materials: | | | | | |
| Formation Top Depth: | | 0.31 | | | |
| Formation End Depth: | | 3.66 | | | |
| Formation End Depth UOM: | | m | | | |
| Formation ID: | | 1005156511 | | | |
| Layer: | | 3 | | | |
| Color: | | 2 | | | |
| General Color: | | GREY | | | |
| Mat1: | | 15 | | | |
| Most Common Material: | | LIMESTONE | | | |
| Mat2: | | | | | |
| Other Materials: | | | | | |
| Mat3: | | 74 | | | |
| Other Materials: | | LAYERED | | | |
| Formation Top Depth: | | 3.66 | | | |
| Formation End Depth: | | 18.28 | | | |
| Formation End Depth UOM: | | m | | | |
| <u>Annular Space/Abandonment</u> | | | | | |
| <u>Sealing Record</u> | | | | | |
| Plug ID: | | 1005156520 | | | |
| Layer: | | 1 | | | |
| Plug From: | | 0.00 | | | |
| Plug To: | | 0.31 | | | |
| Plug Depth UOM: | | m | | | |
| Plug ID: | | 1005156521 | | | |
| Layer: | | 2 | | | |
| Plug From: | | 0.31 | | | |
| Plug To: | | 14.93 | | | |
| Plug Depth UOM: | | m | | | |
| Plug ID: | | 1005156522 | | | |
| Layer: | | 3 | | | |
| Plug From: | | 14.93 | | | |
| Plug To: | | 18.20 | | | |
| Plug Depth UOM: | | m | | | |
| <u>Method of Construction & Well</u> | | | | | |
| <u>Use</u> | | | | | |
| Method Construction ID: | | 1005156519 | | | |
| Method Construction Code: | | 5 | | | |

| Map Key | Number of Records | Direction/ Distance (m) | Elevation (m) | Site | DB |
|-------------------------------------|----------------------|----------------------------|------------------|-----------|------|
| Method Construction: | | Air Percussion | | | |
| Other Method Construction: | | | | | |
| <u>Pipe Information</u> | | | | | |
| Pipe ID: | | 1005156508 | | | |
| Casing No: | | 0 | | | |
| Comment: | | | | | |
| Alt Name: | | | | | |
| <u>Construction Record - Casing</u> | | | | | |
| Casing ID: | | 1005156515 | | | |
| Layer: | | 1 | | | |
| Material: | | 5 | | | |
| Open Hole or Material: | | PLASTIC | | | |
| Depth From: | | 0.00 | | | |
| Depth To: | | 15.29 | | | |
| Casing Diameter: | | 5.20 | | | |
| Casing Diameter UOM: | | cm | | | |
| Casing Depth UOM: | | m | | | |
| <u>Construction Record - Screen</u> | | | | | |
| Screen ID: | | 1005156516 | | | |
| Layer: | | 1 | | | |
| Slot: | | 10 | | | |
| Screen Top Depth: | | 15.24 | | | |
| Screen End Depth: | | 18.28 | | | |
| Screen Material: | | 5 | | | |
| Screen Depth UOM: | | m | | | |
| Screen Diameter UOM: | | cm | | | |
| Screen Diameter: | | 6.03 | | | |
| <u>Water Details</u> | | | | | |
| Water ID: | | 1005156514 | | | |
| Layer: | | | | | |
| Kind Code: | | | | | |
| Kind: | | | | | |
| Water Found Depth: | | | | | |
| Water Found Depth UOM: | | m | | | |
| <u>Hole Diameter</u> | | | | | |
| Hole ID: | | 1005156512 | | | |
| Diameter: | | 11.43 | | | |
| Depth From: | | 0.00 | | | |
| Depth To: | | 4.27 | | | |
| Hole Depth UOM: | | m | | | |
| Hole Diameter UOM: | | cm | | | |
| Hole ID: | | 1005156513 | | | |
| Diameter: | | 7.62 | | | |
| Depth From: | | 4.27 | | | |
| Depth To: | | 18.23 | | | |
| Hole Depth UOM: | | m | | | |
| Hole Diameter UOM: | | cm | | | |
| 181 | 1 of 1 | ESE/280.6 | 63.9 | OTTAWA ON | WWIS |

| Map Key | Number of Records | Direction/ Distance (m) | Elevation (m) | Site | DB |
|--|--------------------------|----------------------------|------------------|---------------------------|--------------------------------|
| <hr/> | | | | | |
| Well ID: | 7212038 | | | Data Entry Status: | |
| Construction Date: | | | | Data Src: | |
| Primary Water Use: | Monitoring and Test Hole | | | Date Received: | 11/28/2013 |
| Sec. Water Use: | | | | Selected Flag: | 1 |
| Final Well Status: | Monitoring and Test Hole | | | Abandonment Rec: | |
| Water Type: | | | | Contractor: | 7241 |
| Casing Material: | | | | Form Version: | 7 |
| Audit No: | Z178015 | | | Owner: | |
| Tag: | A145352 | | | Street Name: | 211 BESSERER |
| Construction Method: | | | | County: | OTTAWA-CARLETON |
| Elevation (m): | | | | Municipality: | NEPEAN TOWNSHIP |
| Elevation Reliability: | | | | Site Info: | |
| Depth to Bedrock: | | | | Lot: | |
| Well Depth: | | | | Concession: | |
| Overburden/Bedrock: | | | | Concession Name: | |
| Pump Rate: | | | | Easting NAD83: | |
| Static Water Level: | | | | Northing NAD83: | |
| Flowing (Y/N): | | | | Zone: | |
| Flow Rate: | | | | UTM Reliability: | |
| Clear/Cloudy: | | | | | |
| <u>Bore Hole Information</u> | | | | | |
| Bore Hole ID: | 1004655657 | | | Spatial Status: | |
| DP2BR: | | | | Cluster Kind: | |
| Code OB: | | | | UTMRC: | 4 |
| Code OB Desc: | | | | UTMRC Desc: | margin of error : 30 m - 100 m |
| Open Hole: | | | | Location Method: | wwr |
| Elevation: | 60.694587 | | | Org CS: | UTM83 |
| Elevrc: | | | | Date Completed: | 10/9/2013 |
| Remarks: | | | | | |
| Elevrc Desc: | | | | | |
| Location Source Date: | | | | | |
| Improvement Location Source: | | | | | |
| Improvement Location Method: | | | | | |
| Source Revision Comment: | | | | | |
| Supplier Comment: | | | | | |
| <u>Overburden and Bedrock</u> | | | | | |
| <u>Materials Interval</u> | | | | | |
| Formation ID: | 1004977225 | | | | |
| Layer: | 1 | | | | |
| Color: | 8 | | | | |
| General Color: | BLACK | | | | |
| Mat1: | 11 | | | | |
| Most Common Material: | GRAVEL | | | | |
| Mat2: | | | | | |
| Other Materials: | | | | | |
| Mat3: | | | | | |
| Other Materials: | | | | | |
| Formation Top Depth: | 0.00 | | | | |
| Formation End Depth: | 0.31 | | | | |
| Formation End Depth UOM: | m | | | | |
| Formation ID: | 1004977226 | | | | |
| Layer: | 2 | | | | |
| Color: | 6 | | | | |
| General Color: | BROWN | | | | |
| Mat1: | 28 | | | | |
| Most Common Material: | SAND | | | | |
| Mat2: | 11 | | | | |
| Other Materials: | GRAVEL | | | | |

| Map Key | Number of Records | Direction/ Distance (m) | Elevation (m) | Site | DB |
|--|------------------------------|------------------------------------|--------------------------|-------------|-----------|
| Mat3: | | 85 | | | |
| Other Materials: | | SOFT | | | |
| Formation Top Depth: | | 0.31 | | | |
| Formation End Depth: | | 6.71 | | | |
| Formation End Depth UOM: | | m | | | |
| Formation ID: | | 1004977227 | | | |
| Layer: | | 3 | | | |
| Color: | | 2 | | | |
| General Color: | | GREY | | | |
| Mat1: | | 15 | | | |
| Most Common Material: | | LIMESTONE | | | |
| Mat2: | | 73 | | | |
| Other Materials: | | HARD | | | |
| Mat3: | | 74 | | | |
| Other Materials: | | LAYERED | | | |
| Formation Top Depth: | | 6.71 | | | |
| Formation End Depth: | | 25.00 | | | |
| Formation End Depth UOM: | | m | | | |
| <u>Annular Space/Abandonment Sealing Record</u> | | | | | |
| Plug ID: | | 1004977236 | | | |
| Layer: | | 1 | | | |
| Plug From: | | 0.00 | | | |
| Plug To: | | 0.31 | | | |
| Plug Depth UOM: | | m | | | |
| Plug ID: | | 1004977237 | | | |
| Layer: | | 2 | | | |
| Plug From: | | 0.31 | | | |
| Plug To: | | 21.39 | | | |
| Plug Depth UOM: | | m | | | |
| Plug ID: | | 1004977238 | | | |
| Layer: | | 3 | | | |
| Plug From: | | 21.39 | | | |
| Plug To: | | 25.00 | | | |
| Plug Depth UOM: | | m | | | |
| <u>Method of Construction & Well Use</u> | | | | | |
| Method Construction ID: | | 1004977235 | | | |
| Method Construction Code: | | 5 | | | |
| Method Construction: | | Air Percussion | | | |
| Other Method Construction: | | | | | |
| <u>Pipe Information</u> | | | | | |
| Pipe ID: | | 1004977224 | | | |
| Casing No: | | 0 | | | |
| Comment: | | | | | |
| Alt Name: | | | | | |
| <u>Construction Record - Casing</u> | | | | | |
| Casing ID: | | 1004977231 | | | |
| Layer: | | 1 | | | |
| Material: | | 5 | | | |
| Open Hole or Material: | | PLASTIC | | | |

| Map Key | Number of Records | Direction/ Distance (m) | Elevation (m) | Site | DB |
|--|------------------------------|------------------------------------|--------------------------|-------------|-----------|
| Depth From: | | 0.00 | | | |
| Depth To: | | 21.95 | | | |
| Casing Diameter: | | 4.02 | | | |
| Casing Diameter UOM: | | cm | | | |
| Casing Depth UOM: | | m | | | |
| <u>Construction Record - Screen</u> | | | | | |
| Screen ID: | | 1004977232 | | | |
| Layer: | | 1 | | | |
| Slot: | | 10 | | | |
| Screen Top Depth: | | 21.95 | | | |
| Screen End Depth: | | 25.00 | | | |
| Screen Material: | | 5 | | | |
| Screen Depth UOM: | | m | | | |
| Screen Diameter UOM: | | cm | | | |
| Screen Diameter: | | 4.82 | | | |
| <u>Water Details</u> | | | | | |
| Water ID: | | 1004977230 | | | |
| Layer: | | | | | |
| Kind Code: | | | | | |
| Kind: | | | | | |
| Water Found Depth: | | | | | |
| Water Found Depth UOM: | | m | | | |
| <u>Hole Diameter</u> | | | | | |
| Hole ID: | | 1004977228 | | | |
| Diameter: | | 11.43 | | | |
| Depth From: | | 0.00 | | | |
| Depth To: | | 7.62 | | | |
| Hole Depth UOM: | | m | | | |
| Hole Diameter UOM: | | cm | | | |
| Hole ID: | | 1004977229 | | | |
| Diameter: | | 7.62 | | | |
| Depth From: | | 7.62 | | | |
| Depth To: | | 25.00 | | | |
| Hole Depth UOM: | | m | | | |
| Hole Diameter UOM: | | cm | | | |

| | | | | | |
|---------------------|--------|-----------------|-------------|---|-------------|
| 182 | 1 of 1 | NE/282.8 | 60.9 | Ottawa, King Edward Gas Works SW corner York and King Edward Ottawa ON | COAL |
|---------------------|--------|-----------------|-------------|---|-------------|

| | |
|-------------------------------|---|
| Facility Type: | Retort coal gasification |
| Size: | Medium 1.1 hectare |
| NTS Map Sheet: | 31 G/5 |
| Planned Land Use: | As is |
| Present Land Use: | Public institutional |
| Landuse Adj Property: | N-residences, commercial, E-child care centre, S-parking lot, W-parkinglot, residences |
| Underground Utilities: | Concrete and brick sewers, watermain, gas main and telephone lines along York and King Edward Sts; combined sewer along George St; storm and sanitary |
| Soil Conditions: | Fill (0-3 m) overlying grey silt and clay (2-6 m) overlying till |
| Site Access: | Uncontrolled access |
| Operating Period: | 1854-1915? About 61 years |
| Surface Water: | Ottawa River and Rideau River |
| Surface Water Prox: | North > 1 km |
| Surface Water Use: | Recreation |
| Groundwater Prox: | Unknown |

| Map Key | Number of Records | Direction/ Distance (m) | Elevation (m) | Site | DB |
|----------------------------------|-------------------|--|------------------|------|----|
| Groundwater Use: | | None reported | | | |
| Existing Wells Prox: | | None reported | | | |
| Historical Map/Photo: | | 1878 Fire insurance plan (Public Archives Canada, NMC 10731, 18/49); 1888 Fire insurance plan (Public Archives Canada, NMC 11921, 18/188); 1912 Fire insurance plan (Public Archives Canada, NMC 9882, 18/92); 1922 Fire insurance plan (Public Archives Canada, NMC 10838, 18/93) | | | |
| Operators: | | Bytown Consumers Gas Co. (1854-1865) Ottawa Gas Co. (1865-1915) | | | |
| Present Occupants: | | Public Works Canada, Federal Government Office Building and parking lot | | | |
| Excavation History: | | Excavation for Bank of Canada Building (1940's) Redevelopment, Extension by Department of Public Works Canada (1986) | | | |
| Visible Wastes: | | Black tar observed during excavation of parts of basement; "black odorous substance" reported from 1986 soil borings on site; pure tar in basement sumps at federal building | | | |
| Odour: | | Minor odours observed in basement during excavation; Air monitoring studies Health & Welfare Canada within Federal Bldg and Child Care Centre results negative. | | | |
| Water Pollution: | | Oily contaminated water observed in basement during excavation. PAH in groundwater and sump water samples. | | | |
| Site Investigations: | | 1985 soil borings for Public Works Redevelopment & Extension. 1986 soil borings for tar contamination assessment | | | |
| Comments/Remarks: | | Site assessment for tar contamination underway. On site augering program complete. "Black odorous substance" noted in majority of boreholes drilled. Samples of soil and water showed PAH characteristic of coal tar, groundwater samples and sump water samples with PAH, pure tar in basement sump of federal building | | | |
| Site Description: | | The Bytown Consumers Gas Co. operated a retort coal gasification plant of large size at the southwest corner of York and King Edward Streets for street lighting starting in about 1854. The plant operated for about 65 years or until some time in the late 1910s or 1920 at which time the facilities of the Ottawa Gas Co. were relocated to the Lees Avenue site. In the 1880s, the plant employed 25 people and had three large gasometers as well as underground tar wells and tar condensers and gas purifying equipment. The site is now occupied by a Federal Government Office building and parking lot in a residential and public use area. A child care center is located on the adjoining southerly property with parking lots and residences located on other surrounding properties. Two large former gas holding tanks are located below the front lawn of the federal building with a third tank and underground tar well situated below the building. In 1986, the owner of the property, Public Works Canada, commenced excavation as part of an upgrading and redevelopment of the existing building which was originally built in the 1940s. During excavation of the basement and outside of the building, black tar was encountered. Upon advice of Environment Canada and the Ontario Ministry of the Environment, the property owner retained a consultant to assess the coal tar contamination problem at this site. Soil borings and sampling of soils and groundwater have been undertaken at the site on behalf of the owner. | | | |
| Potential Environ Impact: | | Site Investigations undertaken on behalf of the owner of the property have shown the occurrence of "black odorous substances" in the majority of the 31 boreholes drilled from within and outside of the existing building. These gas plant wastes were found both within and outside of tanks and other structures where tars were expected to accumulate. Chemical analyses of the soil and groundwater samples collected from the site investigation program have shown the presence of PAH characteristic of coal tar. On-site inspections of the sumps in the basement of the federal building have identified the presence of coal tar. An estimated 200-300 L of tar are located in the bottom of the boiler room sump. Given the widespread occurrence of tars on-site and in the sumps there is potential environmental impact related to off-site migration of the wastes and to inhalation of airborne PAH by federal employees working in the building. However, preliminary results from an air monitoring program conducted by Health and Welfare Canada and reported by Public Works Canada staff have shown negligible levels of airborne gas plant wastes and therefore no hazard to human health from such inhalation. The presence of pure coal tar within the boiler room sump is a potential hazard to health for employees who may service or clean the sump both in terms of inhalation and dermal contact. Also the presence of tar within the sump will result in discharge of PAH contaminated water and coal tar to the City sewer system. Off-site migration of gas plant wastes is likely given the occurrence of coal tar near the property boundary, particularly to the northeast along King Edward Avenue. Migration of wastes to the southeast toward the child care center appears less likely. Air monitoring of the child care center recently conducted by Health and Welfare Canada and reported by Center staff has shown no detectable airborne contaminants attributable to coal tar wastes. Inspection of the basements and sump of the child care buildings show no visible or olfactory evidence of gas plant wastes. | | | |
| Offsite Disposal Areas: | | Unknown | | | |

| | | | | | |
|---------------------------|--------------------------|-----------|------|---------------------------|---------------|
| 183 | 1 of 1 | ESE/282.9 | 65.2 | Ottawa ON | WWIS |
| Well ID: | 7280029 | | | Data Entry Status: | |
| Construction Date: | | | | Data Src: | |
| Primary Water Use: | Monitoring and Test Hole | | | Date Received: | 2/2/2017 |
| Sec. Water Use: | 0 | | | Selected Flag: | 1 |
| Final Well Status: | Monitoring and Test Hole | | | Abandonment Rec: | |
| Water Type: | | | | Contractor: | 7241 |
| Casing Material: | | | | Form Version: | 7 |
| Audit No: | Z238026 | | | Owner: | |
| Tag: | A191048 | | | Street Name: | 256 RIDEAU ST |

| Map Key | Number of Records | Direction/ Distance (m) | Elevation (m) | Site | DB |
|---|---|----------------------------|------------------|---|---|
| Construction Method: Elevation (m): Elevation Reliability: Depth to Bedrock: Well Depth: Overburden/Bedrock: Pump Rate: Static Water Level: Flowing (Y/N): Flow Rate: Clear/Cloudy: | | | | County: Municipality: Site Info: Lot: Concession: Concession Name: Easting NAD83: Northing NAD83: Zone: UTM Reliability: | OTTAWA-CARLETON NEPEAN TOWNSHIP |
| <u>Bore Hole Information</u> | | | | | |
| Bore Hole ID: DP2BR: Code OB: Code OB Desc: Open Hole: Elevation: Elevrc: Remarks: Elevrc Desc: Location Source Date: Improvement Location Source: Improvement Location Method: Source Revision Comment: Supplier Comment: | 1006347331 61.265666 | | | Spatial Status: Cluster Kind: UTMRC: UTMRC Desc: Location Method: Org CS: Date Completed: | 4 margin of error : 30 m - 100 m wwr UTM83 12/21/2016 |
| <u>Overburden and Bedrock</u> | | | | | |
| <u>Materials Interval</u> | | | | | |
| Formation ID: Layer: Color: General Color: Mat1: Most Common Material: Mat2: Other Materials: Mat3: Other Materials: Formation Top Depth: Formation End Depth: Formation End Depth UOM: | 1006539531 1 2 GREY 11 GRAVEL 0.00 0.61 m | | | | |
| Formation ID: Layer: Color: General Color: Mat1: Most Common Material: Mat2: Other Materials: Mat3: Other Materials: Formation Top Depth: Formation End Depth: Formation End Depth UOM: | 1006539532 2 6 BROWN 08 FINE SAND 0.61 2.44 m | | | | |
| Formation ID: Layer: Color: General Color: | 1006539533 3 2 GREY | | | | |

| Map Key | Number of Records | Direction/ Distance (m) | Elevation (m) | Site | DB |
|--|------------------------------|------------------------------------|--------------------------|-------------|-----------|
| Mat1: | | 28 | | | |
| Most Common Material: | | SAND | | | |
| Mat2: | | 05 | | | |
| Other Materials: | | CLAY | | | |
| Mat3: | | 84 | | | |
| Other Materials: | | SILTY | | | |
| Formation Top Depth: | | 2.44 | | | |
| Formation End Depth: | | 6.40 | | | |
| Formation End Depth UOM: | | m | | | |
| Formation ID: | | 1006539534 | | | |
| Layer: | | 4 | | | |
| Color: | | 2 | | | |
| General Color: | | GREY | | | |
| Mat1: | | 15 | | | |
| Most Common Material: | | LIMESTONE | | | |
| Mat2: | | | | | |
| Other Materials: | | | | | |
| Mat3: | | 74 | | | |
| Other Materials: | | LAYERED | | | |
| Formation Top Depth: | | 6.40 | | | |
| Formation End Depth: | | 39.90 | | | |
| Formation End Depth UOM: | | m | | | |
| <u>Annular Space/Abandonment Sealing Record</u> | | | | | |
| Plug ID: | | 1006539543 | | | |
| Layer: | | 1 | | | |
| Plug From: | | 0.00 | | | |
| Plug To: | | 0.31 | | | |
| Plug Depth UOM: | | m | | | |
| Plug ID: | | 1006539544 | | | |
| Layer: | | 2 | | | |
| Plug From: | | 0.31 | | | |
| Plug To: | | 35.00 | | | |
| Plug Depth UOM: | | m | | | |
| Plug ID: | | 1006539545 | | | |
| Layer: | | 3 | | | |
| Plug From: | | 35.00 | | | |
| Plug To: | | 39.90 | | | |
| Plug Depth UOM: | | m | | | |
| <u>Method of Construction & Well Use</u> | | | | | |
| Method Construction ID: | | 1006539542 | | | |
| Method Construction Code: | | 7 | | | |
| Method Construction: | | Diamond | | | |
| Other Method Construction: | | | | | |
| <u>Pipe Information</u> | | | | | |
| Pipe ID: | | 1006539530 | | | |
| Casing No: | | 0 | | | |
| Comment: | | | | | |
| Alt Name: | | | | | |
| <u>Construction Record - Casing</u> | | | | | |

| Map Key | Number of Records | Direction/ Distance (m) | Elevation (m) | Site | DB |
|--|----------------------|----------------------------|------------------|--|-----------|
| Casing ID: 1006539538 | | | | | |
| Layer: 1 | | | | | |
| Material: 5 | | | | | |
| Open Hole or Material: PLASTIC | | | | | |
| Depth From: 0.00 | | | | | |
| Depth To: 36.80 | | | | | |
| Casing Diameter: 4.03 | | | | | |
| Casing Diameter UOM: cm | | | | | |
| Casing Depth UOM: m | | | | | |
| <u>Construction Record - Screen</u> | | | | | |
| Screen ID: 1006539539 | | | | | |
| Layer: 1 | | | | | |
| Slot: 10 | | | | | |
| Screen Top Depth: 36.80 | | | | | |
| Screen End Depth: 39.90 | | | | | |
| Screen Material: 5 | | | | | |
| Screen Depth UOM: m | | | | | |
| Screen Diameter UOM: cm | | | | | |
| Screen Diameter: 4.82 | | | | | |
| <u>Water Details</u> | | | | | |
| Water ID: 1006539537 | | | | | |
| Layer: | | | | | |
| Kind Code: | | | | | |
| Kind: | | | | | |
| Water Found Depth: | | | | | |
| Water Found Depth UOM: m | | | | | |
| <u>Hole Diameter</u> | | | | | |
| Hole ID: 1006539535 | | | | | |
| Diameter: 8.90 | | | | | |
| Depth From: 0.00 | | | | | |
| Depth To: 6.40 | | | | | |
| Hole Depth UOM: m | | | | | |
| Hole Diameter UOM: cm | | | | | |
| Hole ID: 1006539536 | | | | | |
| Diameter: 7.10 | | | | | |
| Depth From: 6.40 | | | | | |
| Depth To: 39.90 | | | | | |
| Hole Depth UOM: m | | | | | |
| Hole Diameter UOM: cm | | | | | |
| 184 | 1 of 3 | NE/283.8 | 59.9 | OTTAWA CITY - SUSSEX DRIVE CLARENCE ST./KING EDWARD AVE. OTTAWA CITY ON | CA |
| Certificate #: 7-0181-92- | | | | | |
| Application Year: 92 | | | | | |
| Issue Date: 3/9/1992 | | | | | |
| Approval Type: Municipal water | | | | | |
| Status: Approved | | | | | |
| Application Type: | | | | | |
| Client Name:: | | | | | |
| Client Address:: | | | | | |
| Client City:: | | | | | |
| Client Postal Code:: | | | | | |
| Project Description:: | | | | | |

| Map Key | Number of Records | Direction/ Distance (m) | Elevation (m) | Site | DB |
|---|-------------------|--|------------------|--|--------------------|
| Contaminants:: Emission Control:: | | | | | |
| 184 | 2 of 3 | NE/283.8 | 59.9 | OTTAWA CITY - DALHOUSIE ST. CLARENCE ST./KING EDWARD AVE. OTTAWA CITY ON | CA |
| Certificate #: Application Year: Issue Date: Approval Type: Status: Application Type: Client Name:: Client Address:: Client City:: Client Postal Code:: Project Description:: Contaminants:: Emission Control:: | | | | | |
| | | 3-0209-92- | | | |
| | | 92 | | | |
| | | 3/9/1992 | | | |
| | | Municipal sewage | | | |
| | | Approved | | | |
| Ref No: Contaminant Name: Contaminant Code: Contaminant Limit 1: Contam. Limit Freq 1: Contaminant UN No 1: Contaminant Qty: MOE Reported Dt: Health/Env Conseq: Incident Dt: Incident Cause: Incident Event: Incident Reason: Incident Summary: | | | | | |
| | | 240181 | | | |
| | | | | Site Address: | |
| | | | | Site Conc: | |
| | | | | Site Lot: | |
| | | | | Site County/District: | |
| | | | | Site Municipality: | 20107 |
| | | | | Site Postal Code: | |
| | | | | Sector Type: | |
| | | 9/21/2002 | | Source Type: | |
| | | | | Receiving Medium: | LAND |
| | | 9/21/2002 | | Receiving Env: | |
| | | OTHER TRANSPORTATION ACCIDENT | | Environment Impact: | POSSIBLE |
| | | | | Nature of Impact: | Soil contamination |
| | | OTHER | | SAC Action Class: | |
| | | NUGENT CONSTRUCTION: MVA DSL FUEL TO GRND - TANK PUMPED OUT BEFORE TOWED | | | |
| 185 | 1 of 1 | WSW/284.3 | 67.1 | ON | BORE |
| Borehole ID: Use: Drill Method:: Easting:: Location Accuracy:: Elev. Reliability Note:: Total Depth m:: Township:: Lot:: Completion Date:: Primary Water Use:: | | | | | |
| | | 807360 | | Type: | Borehole |
| | | Geotechnical/Geological Investigation | | Status:: | |
| | | Rotary (conventional) | | UTM Zone:: | 18 |
| | | 445744.96 | | Northing:: | 5030683.32 |
| | | | | Orig. Ground Elev m:: | 63.5 |
| | | | | DEM Ground Elev m:: | 63 |
| | | 4.5 | | Primary Name:: | BH 4 |
| | | | | Concession:: | |
| | | | | Municipality: | |
| | | 03-OCT-1989 | | Static Water Level:: | -999.9 |
| | | | | Sec. Water Use:: | |
| --Details-- Stratum ID: | | | | | |
| | | 218592579 | | Top Depth(m): | 0.0 |

| Map Key | Number of Records | Direction/ Distance (m) | Elevation (m) | Site | DB |
|--|-------------------|----------------------------|------------------|---|---------------|
| Bottom Depth(m): | 0.1 | | | Stratum Desc: Asphalt | |
| Stratum ID: | 218592580 | | | Top Depth(m): 0.1 | |
| Bottom Depth(m): | 0.2 | | | Stratum Desc: Compact Crushed Stone | |
| Stratum ID: | 218592581 | | | Top Depth(m): 0.2 | |
| Bottom Depth(m): | 1.8 | | | Stratum Desc: Brown Compact Fill-Misc Sand With: Si Trace: Gr | |
| Stratum ID: | 218592582 | | | Top Depth(m): 1.8 | |
| Bottom Depth(m): | 1.9 | | | Stratum Desc: Brown Compact Topsoil Sand | |
| Stratum ID: | 218592583 | | | Top Depth(m): 1.9 | |
| Bottom Depth(m): | 2.7 | | | Stratum Desc: Brown to Grey Dense Till | |
| Stratum ID: | 218592584 | | | Top Depth(m): 2.7 | |
| Bottom Depth(m): | 4.5 | | | Stratum Desc: Dark Grey Limestone AGRILLACEOUS | |
| 186 | 1 of 1 | SE/284.4 | 66.9 | 180 Besserer Street Ottawa ON | EHS |
| Postal Code: City: Address2: Address1: Provstate: Order No.: 20131216017 Addit. Info Ordered:: Report Date: 30-DEC-13 Report Type: RSC Report (Urban) Search Radius (km): .3 | | | | | |
| 187 | 1 of 1 | NNW/284.6 | 61.9 | Regroupement des Éditeurs 265 St. Patrick St Unit B Ottawa ON K1N 5K4 | SCT |
| Established: 01-AUG-90 Plant Size (ft²): Employment: --Details-- Description: Book Publishers SIC/NAICS Code: 511130 | | | | | |
| 188 | 1 of 11 | SW/284.9 | 67.9 | OTTAWA SCHOOL OF ART 35 GEORGE STREET OTTAWA ON K1N 8W5 | 29-531 GEN |
| Generator No.: ON1379100 Status: Approval Years: 92,93,94,95,96,97,98 Contam. Facility: MHSW Facility: SIC Code: 8511 SIC Description: ELEM.T./SECON. EDUC. --Details-- Waste Code: 145 Waste Description: PAINT/PIGMENT/COATING RESIDUES | | | | | |
| PO Box No.: Country: Choice of Contact: Co Admin: Phone No. Admin: | | | | | |

| Map Key | Number of Records | Direction/ Distance (m) | Elevation (m) | Site | DB |
|--|----------------------|----------------------------|------------------|---|-----|
| <div> <div>Waste Code: 213</div> <div>Waste Description: PETROLEUM DISTILLATES</div> </div> <div> <div>Waste Code: 264</div> <div>Waste Description: PHOTOPROCESSING WASTES</div> </div> <div> <div>Waste Code: 265</div> <div>Waste Description: GRAPHIC ART WASTES</div> </div> | | | | | |
| 188 | 2 of 11 | SW/284.9 | 67.9 | OTTAWA SCHOOL OF ART 35 GEORGE STREET OTTAWA ON K1N 8W5 | GEN |
| <div> <div>Generator No.: ON1379100</div> <div>Status:</div> <div>Approval Years: 90,99,00,01,02,03,04,05,06,07,08</div> <div>Contam. Facility:</div> <div>MHSW Facility:</div> <div>SIC Code: 8511</div> <div>SIC Description: ELEM.T./SECON. EDUC.</div> </div> <div> <div>PO Box No.:</div> <div>Country:</div> <div>Choice of Contact:</div> <div>Co Admin:</div> <div>Phone No. Admin:</div> </div> | | | | | |
| <div>--Details--</div> <div> <div>Waste Code: 145</div> <div>Waste Description: PAINT/PIGMENT/COATING RESIDUES</div> </div> <div> <div>Waste Code: 213</div> <div>Waste Description: PETROLEUM DISTILLATES</div> </div> <div> <div>Waste Code: 264</div> <div>Waste Description: PHOTOPROCESSING WASTES</div> </div> <div> <div>Waste Code: 265</div> <div>Waste Description: GRAPHIC ART WASTES</div> </div> | | | | | |
| 188 | 3 of 11 | SW/284.9 | 67.9 | OTTAWA SCHOOL OF ART 35 George Street Ottawa ON K1N 8W5 | GEN |
| <div> <div>Generator No.: ON1379100</div> <div>Status:</div> <div>Approval Years: 2016</div> <div>Contam. Facility: No</div> <div>MHSW Facility: No</div> <div>SIC Code: 611610</div> <div>SIC Description: FINE ARTS SCHOOLS</div> </div> <div> <div>PO Box No.:</div> <div>Country: Canada</div> <div>Choice of Contact: CO_OFFICIAL</div> <div>Co Admin:</div> <div>Phone No. Admin:</div> </div> | | | | | |
| <div>--Details--</div> <div> <div>Waste Code: 267</div> <div>Waste Description: ORGANIC ACIDS</div> </div> <div> <div>Waste Code: 148</div> <div>Waste Description: INORGANIC LABORATORY CHEMICALS</div> </div> <div> <div>Waste Code: 264</div> <div>Waste Description: PHOTOPROCESSING WASTES</div> </div> <div> <div>Waste Code: 213</div> <div>Waste Description: PETROLEUM DISTILLATES</div> </div> <div> <div>Waste Code: 263</div> </div> | | | | | |

| Map Key | Number of Records | Direction/ Distance (m) | Elevation (m) | Site | DB |
|---------------------|----------------------|--------------------------------------|--------------------|---|-----|
| Waste Description: | | ORGANIC LABORATORY CHEMICALS | | | |
| 188 | 4 of 11 | SW/284.9 | 67.9 | OTTAWA SCHOOL OF ART 35 George Street Ottawa ON K1N 8W5 | GEN |
| Generator No.: | | ON1379100 | PO Box No.: | | |
| Status: | | Registered | Country: Canada | | |
| Approval Years: | | As of Jun 2017 | Choice of Contact: | | |
| Contam. Facility: | | | Co Admin: | | |
| MHSW Facility: | | | Phone No. Admin: | | |
| SIC Code: | | | | | |
| SIC Description: | | | | | |
| --Details-- | | | | | |
| Waste Code: | | 148 L | | | |
| Waste Description: | | Misc. wastes and inorganic chemicals | | | |
| Waste Code: | | 264 L | | | |
| Waste Description: | | Photoprocessing wastes | | | |
| Waste Code: | | 148 I | | | |
| Waste Description: | | Misc. wastes and inorganic chemicals | | | |
| Waste Code: | | 213 I | | | |
| Waste Description: | | Petroleum distillates | | | |
| Waste Code: | | 263 I | | | |
| Waste Description: | | Misc. waste organic chemicals | | | |
| Waste Code: | | 267 C | | | |
| Waste Description: | | Organic acids | | | |
| Waste Code: | | 264 T | | | |
| Waste Description: | | Photoprocessing wastes | | | |
| Waste Code: | | 148 C | | | |
| Waste Description: | | Misc. wastes and inorganic chemicals | | | |
| 188 | 5 of 11 | SW/284.9 | 67.9 | OTTAWA SCHOOL OF ART 35 George Street Ottawa ON K1N 8W5 | GEN |
| Generator No.: | | ON1379100 | PO Box No.: | | |
| Status: | | | Country: | | |
| Approval Years: | | 2011 | Choice of Contact: | | |
| Contam. Facility: | | | Co Admin: | | |
| MHSW Facility: | | | Phone No. Admin: | | |
| SIC Code: | | 611610 | | | |
| SIC Description: | | Fine Arts Schools | | | |
| --Details-- | | | | | |
| Waste Code: | | 213 | | | |
| Waste Description: | | PETROLEUM DISTILLATES | | | |
| Waste Code: | | 264 | | | |
| Waste Description: | | PHOTOPROCESSING WASTES | | | |

| Map Key | Number of Records | Direction/ Distance (m) | Elevation (m) | Site | DB |
|---------------------|--------------------------------|----------------------------|------------------|---|-------------|
| 188 | 6 of 11 | SW/284.9 | 67.9 | OTTAWA SCHOOL OF ART 35 George Street Ottawa ON K1N 8W5 | GEN |
| Generator No.: | ON1379100 | | | PO Box No.: | |
| Status: | | | | Country: | |
| Approval Years: | 2010 | | | Choice of Contact: | |
| Contam. Facility: | | | | Co Admin: | |
| MHSW Facility: | | | | Phone No. Admin: | |
| SIC Code: | 611610 | | | | |
| SIC Description: | Fine Arts Schools | | | | |
| --Details-- | | | | | |
| Waste Code: | 264 | | | | |
| Waste Description: | PHOTOPROCESSING WASTES | | | | |
| Waste Code: | 213 | | | | |
| Waste Description: | PETROLEUM DISTILLATES | | | | |
| 188 | 7 of 11 | SW/284.9 | 67.9 | OTTAWA SCHOOL OF ART 35 George Street Ottawa ON K1N 8W5 | GEN |
| Generator No.: | ON1379100 | | | PO Box No.: | |
| Status: | | | | Country: | |
| Approval Years: | 2012 | | | Choice of Contact: | |
| Contam. Facility: | | | | Co Admin: | |
| MHSW Facility: | | | | Phone No. Admin: | |
| SIC Code: | 611610 | | | | |
| SIC Description: | Fine Arts Schools | | | | |
| --Details-- | | | | | |
| Waste Code: | 213 | | | | |
| Waste Description: | PETROLEUM DISTILLATES | | | | |
| Waste Code: | 264 | | | | |
| Waste Description: | PHOTOPROCESSING WASTES | | | | |
| 188 | 8 of 11 | SW/284.9 | 67.9 | OTTAWA SCHOOL OF ART 35 George Street Ottawa ON K1N 8W5 | GEN |
| Generator No.: | ON1379100 | | | PO Box No.: | |
| Status: | | | | Country: | Canada |
| Approval Years: | 2014 | | | Choice of Contact: | CO_OFFICIAL |
| Contam. Facility: | No | | | Co Admin: | |
| MHSW Facility: | No | | | Phone No. Admin: | |
| SIC Code: | 611610 | | | | |
| SIC Description: | FINE ARTS SCHOOLS | | | | |
| --Details-- | | | | | |
| Waste Code: | 213 | | | | |
| Waste Description: | PETROLEUM DISTILLATES | | | | |
| Waste Code: | 148 | | | | |
| Waste Description: | INORGANIC LABORATORY CHEMICALS | | | | |
| Waste Code: | 264 | | | | |
| Waste Description: | PHOTOPROCESSING WASTES | | | | |

| Map Key | Number of Records | Direction/ Distance (m) | Elevation (m) | Site | DB |
|---------------------|--------------------------------|----------------------------|------------------|---|-------------|
| 188 | 9 of 11 | SW/284.9 | 67.9 | OTTAWA SCHOOL OF ART 35 George Street Ottawa ON K1N 8W5 | GEN |
| Generator No.: | ON1379100 | | | PO Box No.: | |
| Status: | | | | Country: | |
| Approval Years: | 2009 | | | Choice of Contact: | |
| Contam. Facility: | | | | Co Admin: | |
| MHSW Facility: | | | | Phone No. Admin: | |
| SIC Code: | 611610 | | | | |
| SIC Description: | Fine Arts Schools | | | | |
| --Details-- | | | | | |
| Waste Code: | 213 | | | | |
| Waste Description: | PETROLEUM DISTILLATES | | | | |
| Waste Code: | 264 | | | | |
| Waste Description: | PHOTOPROCESSING WASTES | | | | |
| 188 | 10 of 11 | SW/284.9 | 67.9 | OTTAWA SCHOOL OF ART 35 George Street Ottawa ON | GEN |
| Generator No.: | ON1379100 | | | PO Box No.: | |
| Status: | | | | Country: | |
| Approval Years: | 2013 | | | Choice of Contact: | |
| Contam. Facility: | | | | Co Admin: | |
| MHSW Facility: | | | | Phone No. Admin: | |
| SIC Code: | 611610 | | | | |
| SIC Description: | FINE ARTS SCHOOLS | | | | |
| --Details-- | | | | | |
| Waste Code: | 148 | | | | |
| Waste Description: | INORGANIC LABORATORY CHEMICALS | | | | |
| Waste Code: | 213 | | | | |
| Waste Description: | PETROLEUM DISTILLATES | | | | |
| Waste Code: | 264 | | | | |
| Waste Description: | PHOTOPROCESSING WASTES | | | | |
| 188 | 11 of 11 | SW/284.9 | 67.9 | OTTAWA SCHOOL OF ART 35 George Street Ottawa ON K1N 8W5 | GEN |
| Generator No.: | ON1379100 | | | PO Box No.: | |
| Status: | | | | Country: | Canada |
| Approval Years: | 2015 | | | Choice of Contact: | CO_OFFICIAL |
| Contam. Facility: | No | | | Co Admin: | |
| MHSW Facility: | No | | | Phone No. Admin: | |
| SIC Code: | 611610 | | | | |
| SIC Description: | FINE ARTS SCHOOLS | | | | |
| --Details-- | | | | | |
| Waste Code: | 148 | | | | |
| Waste Description: | INORGANIC LABORATORY CHEMICALS | | | | |
| Waste Code: | 264 | | | | |

| Map Key | Number of Records | Direction/ Distance (m) | Elevation (m) | Site | DB |
|---|------------------------------|------------------------------------|--------------------------|-------------|-----------|
| <hr/> | | | | | |
| Other Materials: | | SOFT | | | |
| Mat3: | | 68 | | | |
| Other Materials: | | DRY | | | |
| Formation Top Depth: | | 0.00 | | | |
| Formation End Depth: | | 1.50 | | | |
| Formation End Depth UOM: | | m | | | |
| Formation ID: | | 1004962400 | | | |
| Layer: | | 2 | | | |
| Color: | | 6 | | | |
| General Color: | | BROWN | | | |
| Mat1: | | 28 | | | |
| Most Common Material: | | SAND | | | |
| Mat2: | | 85 | | | |
| Other Materials: | | SOFT | | | |
| Mat3: | | 68 | | | |
| Other Materials: | | DRY | | | |
| Formation Top Depth: | | 1.50 | | | |
| Formation End Depth: | | 3.10 | | | |
| Formation End Depth UOM: | | m | | | |
| Formation ID: | | 1004962401 | | | |
| Layer: | | 3 | | | |
| Color: | | 2 | | | |
| General Color: | | GREY | | | |
| Mat1: | | 05 | | | |
| Most Common Material: | | CLAY | | | |
| Mat2: | | 85 | | | |
| Other Materials: | | SOFT | | | |
| Mat3: | | 91 | | | |
| Other Materials: | | WATER-BEARING | | | |
| Formation Top Depth: | | 3.10 | | | |
| Formation End Depth: | | 4.57 | | | |
| Formation End Depth UOM: | | m | | | |
| Formation ID: | | 1004962402 | | | |
| Layer: | | 4 | | | |
| Color: | | 2 | | | |
| General Color: | | GREY | | | |
| Mat1: | | 05 | | | |
| Most Common Material: | | CLAY | | | |
| Mat2: | | 28 | | | |
| Other Materials: | | SAND | | | |
| Mat3: | | 85 | | | |
| Other Materials: | | SOFT | | | |
| Formation Top Depth: | | 4.57 | | | |
| Formation End Depth: | | 5.49 | | | |
| Formation End Depth UOM: | | m | | | |
| <u>Annular Space/Abandonment</u> | | | | | |
| <u>Sealing Record</u> | | | | | |
| Plug ID: | | 1004962421 | | | |
| Layer: | | 1 | | | |
| Plug From: | | 0.00 | | | |
| Plug To: | | 0.31 | | | |
| Plug Depth UOM: | | m | | | |
| Plug ID: | | 1004962422 | | | |
| Layer: | | 2 | | | |
| Plug From: | | 0.31 | | | |
| Plug To: | | 2.13 | | | |
| Plug Depth UOM: | | m | | | |
| Plug ID: | | 1004962423 | | | |

| Map Key | Number of Records | Direction/ Distance (m) | Elevation (m) | Site | DB |
|---|------------------------------|------------------------------------|--------------------------|-------------|-----------|
| Layer: | | 3 | | | |
| Plug From: | | 2.13 | | | |
| Plug To: | | 5.49 | | | |
| Plug Depth UOM: | | m | | | |
| <u>Method of Construction & Well Use</u> | | | | | |
| Method Construction ID: | | 1004962409 | | | |
| Method Construction Code: | | 2 | | | |
| Method Construction: | | Rotary (Convent.) | | | |
| Other Method Construction: | | | | | |
| <u>Pipe Information</u> | | | | | |
| Pipe ID: | | 1004962398 | | | |
| Casing No: | | 0 | | | |
| Comment: | | | | | |
| Alt Name: | | | | | |
| <u>Construction Record - Casing</u> | | | | | |
| Casing ID: | | 1004962405 | | | |
| Layer: | | 1 | | | |
| Material: | | 5 | | | |
| Open Hole or Material: | | PLASTIC | | | |
| Depth From: | | 0.00 | | | |
| Depth To: | | 2.44 | | | |
| Casing Diameter: | | 5.20 | | | |
| Casing Diameter UOM: | | cm | | | |
| Casing Depth UOM: | | m | | | |
| <u>Construction Record - Screen</u> | | | | | |
| Screen ID: | | 1004962406 | | | |
| Layer: | | 1 | | | |
| Slot: | | 10 | | | |
| Screen Top Depth: | | 2.44 | | | |
| Screen End Depth: | | 5.49 | | | |
| Screen Material: | | 5 | | | |
| Screen Depth UOM: | | m | | | |
| Screen Diameter UOM: | | cm | | | |
| Screen Diameter: | | 6.03 | | | |
| <u>Water Details</u> | | | | | |
| Water ID: | | 1004962404 | | | |
| Layer: | | | | | |
| Kind Code: | | | | | |
| Kind: | | | | | |
| Water Found Depth: | | | | | |
| Water Found Depth UOM: | | m | | | |
| <u>Hole Diameter</u> | | | | | |
| Hole ID: | | 1004962403 | | | |
| Diameter: | | 20.32 | | | |
| Depth From: | | 0.00 | | | |
| Depth To: | | 5.49 | | | |
| Hole Depth UOM: | | m | | | |
| Hole Diameter UOM: | | cm | | | |

| Map Key | Number of Records | Direction/ Distance (m) | Elevation (m) | Site | DB |
|-------------------------------------|--------------------------|----------------------------|------------------|------------------------------|---|
| 190 | 1 of 1 | NNE/285.3 | 59.9 | ON | BORE |
| Borehole ID: | 613600 | | | Type: | Borehole |
| Use: | | | | Status:: | |
| Drill Method:: | | | | UTM Zone:: | 18 |
| Easting:: | 446161 | | | Northing:: | 5031102 |
| Location Accuracy:: | | | | Orig. Ground Elev m:: | 57.9 |
| Elev. Reliability Note:: | | | | DEM Ground Elev m:: | 57.2 |
| Total Depth m:: | 6.6 | | | Primary Name:: | |
| Township:: | | | | Concession:: | |
| Lot:: | | | | Municipality: | |
| Completion Date:: | DEC-1971 | | | Static Water Level:: | -999.9 |
| Primary Water Use:: | | | | Sec. Water Use:: | |
| --Details-- | | | | | |
| Stratum ID: | 218395786 | | | Top Depth(m): | 5.9 |
| Bottom Depth(m): | 6.6 | | | Stratum Desc: | SILT. LOOSE. 00000 010 00060 040 00125 043 00194 028 00000005000060000800194009 0 |
| Stratum ID: | 218395783 | | | Top Depth(m): | 0.0 |
| Bottom Depth(m): | 1.8 | | | Stratum Desc: | ARTIFICIAL. |
| Stratum ID: | 218395784 | | | Top Depth(m): | 1.8 |
| Bottom Depth(m): | 3.8 | | | Stratum Desc: | CLAY. BROWN,GREY,SOFT TO STIFF. |
| Stratum ID: | 218395785 | | | Top Depth(m): | 3.8 |
| Bottom Depth(m): | 5.9 | | | Stratum Desc: | CLAY. GREY,STIFF,FISSURED. |
| 191 | 1 of 1 | ESE/285.6 | 65.2 | OTTAWA ON | WWIS |
| Well ID: | 7212037 | | | Data Entry Status: | |
| Construction Date: | | | | Data Src: | |
| Primary Water Use: | Monitoring and Test Hole | | | Date Received: | 11/28/2013 |
| Sec. Water Use: | | | | Selected Flag: | 1 |
| Final Well Status: | Monitoring and Test Hole | | | Abandonment Rec: | |
| Water Type: | | | | Contractor: | 7241 |
| Casing Material: | | | | Form Version: | 7 |
| Audit No: | Z178014 | | | Owner: | |
| Tag: | A145353 | | | Street Name: | 211 BESSERNR ST |
| Construction Method: | | | | County: | OTTAWA-CARLETON |
| Elevation (m): | | | | Municipality: | NEPEAN TOWNSHIP |
| Elevation Reliability: | | | | Site Info: | |
| Depth to Bedrock: | | | | Lot: | |
| Well Depth: | | | | Concession: | |
| Overburden/Bedrock: | | | | Concession Name: | |
| Pump Rate: | | | | Easting NAD83: | |
| Static Water Level: | | | | Northing NAD83: | |
| Flowing (Y/N): | | | | Zone: | |
| Flow Rate: | | | | UTM Reliability: | |
| Clear/Cloudy: | | | | | |
| <u>Bore Hole Information</u> | | | | | |
| Bore Hole ID: | 1004655654 | | | Spatial Status: | |
| DP2BR: | | | | Cluster Kind: | |
| Code OB: | | | | UTMRC: | 4 |
| Code OB Desc: | | | | UTMRC Desc: | margin of error : 30 m - 100 m |
| Open Hole: | | | | Location Method: | wwr |

| Map Key | Number of Records | Direction/ Distance (m) | Elevation (m) | Site | DB |
|---|----------------------|----------------------------|------------------|-----------------|-----------|
| Elevation: | 61.138893 | | | Org CS: | UTM83 |
| Elevrc: | | | | Date Completed: | 10/9/2013 |
| Remarks: | | | | | |
| Elevrc Desc: | | | | | |
| Location Source Date: | | | | | |
| Improvement Location Source: | | | | | |
| Improvement Location Method: | | | | | |
| Source Revision Comment: | | | | | |
| Supplier Comment: | | | | | |
| <u>Overburden and Bedrock</u> | | | | | |
| <u>Materials Interval</u> | | | | | |
| Formation ID: | | 1004977198 | | | |
| Layer: | | 1 | | | |
| Color: | | 8 | | | |
| General Color: | | BLACK | | | |
| Mat1: | | 11 | | | |
| Most Common Material: | | GRAVEL | | | |
| Mat2: | | 73 | | | |
| Other Materials: | | HARD | | | |
| Mat3: | | | | | |
| Other Materials: | | | | | |
| Formation Top Depth: | | 0.00 | | | |
| Formation End Depth: | | 0.31 | | | |
| Formation End Depth UOM: | | m | | | |
| Formation ID: | | 1004977199 | | | |
| Layer: | | 2 | | | |
| Color: | | 6 | | | |
| General Color: | | BROWN | | | |
| Mat1: | | 28 | | | |
| Most Common Material: | | SAND | | | |
| Mat2: | | 11 | | | |
| Other Materials: | | GRAVEL | | | |
| Mat3: | | 85 | | | |
| Other Materials: | | SOFT | | | |
| Formation Top Depth: | | 0.31 | | | |
| Formation End Depth: | | 6.71 | | | |
| Formation End Depth UOM: | | m | | | |
| Formation ID: | | 1004977200 | | | |
| Layer: | | 3 | | | |
| Color: | | 2 | | | |
| General Color: | | GREY | | | |
| Mat1: | | 15 | | | |
| Most Common Material: | | LIMESTONE | | | |
| Mat2: | | 73 | | | |
| Other Materials: | | HARD | | | |
| Mat3: | | 74 | | | |
| Other Materials: | | LAYERED | | | |
| Formation Top Depth: | | 6.71 | | | |
| Formation End Depth: | | 25.00 | | | |
| Formation End Depth UOM: | | m | | | |
| <u>Annular Space/Abandonment</u> | | | | | |
| <u>Sealing Record</u> | | | | | |
| Plug ID: | | 1004977209 | | | |
| Layer: | | 1 | | | |
| Plug From: | | 0.00 | | | |
| Plug To: | | 0.31 | | | |
| Plug Depth UOM: | | m | | | |

| Map Key | Number of Records | Direction/ Distance (m) | Elevation (m) | Site | DB |
|---|------------------------------|------------------------------------|--------------------------|-------------|-----------|
| Plug ID: | | 1004977210 | | | |
| Layer: | | 2 | | | |
| Plug From: | | 0.31 | | | |
| Plug To: | | 21.34 | | | |
| Plug Depth UOM: | | m | | | |
| Plug ID: | | 1004977211 | | | |
| Layer: | | 3 | | | |
| Plug From: | | 21.34 | | | |
| Plug To: | | 25.00 | | | |
| Plug Depth UOM: | | m | | | |
| <u>Method of Construction & Well Use</u> | | | | | |
| Method Construction ID: | | 1004977208 | | | |
| Method Construction Code: | | 5 | | | |
| Method Construction: | | Air Percussion | | | |
| Other Method Construction: | | | | | |
| <u>Pipe Information</u> | | | | | |
| Pipe ID: | | 1004977197 | | | |
| Casing No: | | 0 | | | |
| Comment: | | | | | |
| Alt Name: | | | | | |
| <u>Construction Record - Casing</u> | | | | | |
| Casing ID: | | 1004977204 | | | |
| Layer: | | 1 | | | |
| Material: | | 5 | | | |
| Open Hole or Material: | | PLASTIC | | | |
| Depth From: | | 0.00 | | | |
| Depth To: | | 21.95 | | | |
| Casing Diameter: | | 4.03 | | | |
| Casing Diameter UOM: | | cm | | | |
| Casing Depth UOM: | | m | | | |
| <u>Construction Record - Screen</u> | | | | | |
| Screen ID: | | 1004977205 | | | |
| Layer: | | 1 | | | |
| Slot: | | 10 | | | |
| Screen Top Depth: | | 21.95 | | | |
| Screen End Depth: | | 25.00 | | | |
| Screen Material: | | 5 | | | |
| Screen Depth UOM: | | m | | | |
| Screen Diameter UOM: | | cm | | | |
| Screen Diameter: | | 4.82 | | | |
| <u>Water Details</u> | | | | | |
| Water ID: | | 1004977203 | | | |
| Layer: | | | | | |
| Kind Code: | | | | | |
| Kind: | | | | | |
| Water Found Depth: | | | | | |
| Water Found Depth UOM: | | m | | | |
| <u>Hole Diameter</u> | | | | | |

| Map Key | Number of Records | Direction/ Distance (m) | Elevation (m) | Site | DB |
|-----------------------------------|--------------------------|----------------------------|------------------|--------------------|--------------------------------|
| <hr/> | | | | | |
| Hole ID: | | 1004977201 | | | |
| Diameter: | | 11.43 | | | |
| Depth From: | | 0.00 | | | |
| Depth To: | | 7.62 | | | |
| Hole Depth UOM: | | m | | | |
| Hole Diameter UOM: | | cm | | | |
| Hole ID: | | 1004977202 | | | |
| Diameter: | | 7.62 | | | |
| Depth From: | | 7.62 | | | |
| Depth To: | | 25.00 | | | |
| Hole Depth UOM: | | m | | | |
| Hole Diameter UOM: | | cm | | | |
| <hr/> | | | | | |
| 192 | 1 of 1 | ENE/287.2 | 60.9 | ON | WWIS |
| Well ID: | 7196201 | | | Data Entry Status: | |
| Construction Date: | | | | Data Src: | |
| Primary Water Use: | Monitoring and Test Hole | | | Date Received: | 1/28/2013 |
| Sec. Water Use: | | | | Selected Flag: | 1 |
| Final Well Status: | Test Hole | | | Abandonment Rec: | |
| Water Type: | | | | Contractor: | 7241 |
| Casing Material: | | | | Form Version: | 7 |
| Audit No: | Z154352 | | | Owner: | |
| Tag: | A141928 | | | Street Name: | 333 KING EDWARD AVE |
| Construction Method: | | | | County: | OTTAWA-CARLETON |
| Elevation (m): | | | | Municipality: | NEPEAN TOWNSHIP |
| Elevation Reliability: | | | | Site Info: | |
| Depth to Bedrock: | | | | Lot: | |
| Well Depth: | | | | Concession: | |
| Overburden/Bedrock: | | | | Concession Name: | |
| Pump Rate: | | | | Easting NAD83: | |
| Static Water Level: | | | | Northing NAD83: | |
| Flowing (Y/N): | | | | Zone: | |
| Flow Rate: | | | | UTM Reliability: | |
| Clear/Cloudy: | | | | | |
| <u>Bore Hole Information</u> | | | | | |
| Bore Hole ID: | 1004245071 | | | Spatial Status: | |
| DP2BR: | | | | Cluster Kind: | |
| Code OB: | | | | UTMRC: | 4 |
| Code OB Desc: | | | | UTMRC Desc: | margin of error : 30 m - 100 m |
| Open Hole: | | | | Location Method: | wwr |
| Elevation: | 57.301181 | | | Org CS: | UTM83 |
| Elevrc: | | | | Date Completed: | 12/17/2012 |
| Remarks: | | | | | |
| Elevrc Desc: | | | | | |
| Location Source Date: | | | | | |
| Improvement Location Source: | | | | | |
| Improvement Location Method: | | | | | |
| Source Revision Comment: | | | | | |
| Supplier Comment: | | | | | |
| <u>Overburden and Bedrock</u> | | | | | |
| <u>Materials Interval</u> | | | | | |
| Formation ID: | 1004781410 | | | | |
| Layer: | 1 | | | | |
| Color: | 8 | | | | |
| General Color: | BLACK | | | | |

| Map Key | Number of Records | Direction/ Distance (m) | Elevation (m) | Site | DB |
|---|------------------------------|------------------------------------|--------------------------|-------------|-----------|
| Mat1: | | | | | |
| Most Common Material: | | | | | |
| Mat2: | | | | | |
| Other Materials: | | | | | |
| Mat3: | | | | | |
| Other Materials: | | | | | |
| Formation Top Depth: | | 0.00 | | | |
| Formation End Depth: | | 0.31 | | | |
| Formation End Depth UOM: | | m | | | |
| | | | | | |
| Formation ID: | | 1004781411 | | | |
| Layer: | | 2 | | | |
| Color: | | 6 | | | |
| General Color: | | BROWN | | | |
| Mat1: | | 01 | | | |
| Most Common Material: | | FILL | | | |
| Mat2: | | | | | |
| Other Materials: | | | | | |
| Mat3: | | | | | |
| Other Materials: | | | | | |
| Formation Top Depth: | | 0.31 | | | |
| Formation End Depth: | | 1.83 | | | |
| Formation End Depth UOM: | | m | | | |
| | | | | | |
| Formation ID: | | 1004781412 | | | |
| Layer: | | 3 | | | |
| Color: | | 2 | | | |
| General Color: | | GREY | | | |
| Mat1: | | 05 | | | |
| Most Common Material: | | CLAY | | | |
| Mat2: | | | | | |
| Other Materials: | | | | | |
| Mat3: | | | | | |
| Other Materials: | | | | | |
| Formation Top Depth: | | 1.83 | | | |
| Formation End Depth: | | 4.27 | | | |
| Formation End Depth UOM: | | m | | | |
| | | | | | |
| <u>Annular Space/Abandonment</u> | | | | | |
| <u>Sealing Record</u> | | | | | |
| | | | | | |
| Plug ID: | | 1004781420 | | | |
| Layer: | | 1 | | | |
| Plug From: | | 0.00 | | | |
| Plug To: | | 0.31 | | | |
| Plug Depth UOM: | | m | | | |
| | | | | | |
| Plug ID: | | 1004781421 | | | |
| Layer: | | 2 | | | |
| Plug From: | | 0.31 | | | |
| Plug To: | | 0.91 | | | |
| Plug Depth UOM: | | m | | | |
| | | | | | |
| Plug ID: | | 1004781422 | | | |
| Layer: | | 3 | | | |
| Plug From: | | 0.91 | | | |
| Plug To: | | 4.27 | | | |
| Plug Depth UOM: | | m | | | |
| | | | | | |
| <u>Method of Construction & Well</u> | | | | | |
| <u>Use</u> | | | | | |
| | | | | | |
| Method Construction ID: | | 1004781419 | | | |
| Method Construction Code: | | D | | | |

| Map Key | Number of Records | Direction/ Distance (m) | Elevation (m) | Site | DB |
|-------------------------------------|----------------------|----------------------------|------------------|-------------------------------------|-----|
| Method Construction: | | Direct Push | | | |
| Other Method Construction: | | | | | |
| <u>Pipe Information</u> | | | | | |
| Pipe ID: | | 1004781409 | | | |
| Casing No: | | 0 | | | |
| Comment: | | | | | |
| Alt Name: | | | | | |
| <u>Construction Record - Casing</u> | | | | | |
| Casing ID: | | 1004781415 | | | |
| Layer: | | 1 | | | |
| Material: | | 5 | | | |
| Open Hole or Material: | | PLASTIC | | | |
| Depth From: | | 0.00 | | | |
| Depth To: | | 1.22 | | | |
| Casing Diameter: | | 3.45 | | | |
| Casing Diameter UOM: | | cm | | | |
| Casing Depth UOM: | | m | | | |
| <u>Construction Record - Screen</u> | | | | | |
| Screen ID: | | 1004781416 | | | |
| Layer: | | 1 | | | |
| Slot: | | 10 | | | |
| Screen Top Depth: | | 1.20 | | | |
| Screen End Depth: | | 4.23 | | | |
| Screen Material: | | 5 | | | |
| Screen Depth UOM: | | m | | | |
| Screen Diameter UOM: | | cm | | | |
| Screen Diameter: | | 10.00 | | | |
| <u>Water Details</u> | | | | | |
| Water ID: | | 1004781414 | | | |
| Layer: | | | | | |
| Kind Code: | | | | | |
| Kind: | | | | | |
| Water Found Depth: | | | | | |
| Water Found Depth UOM: | | m | | | |
| <u>Hole Diameter</u> | | | | | |
| Hole ID: | | 1004781413 | | | |
| Diameter: | | 5.74 | | | |
| Depth From: | | 0.00 | | | |
| Depth To: | | 4.21 | | | |
| Hole Depth UOM: | | m | | | |
| Hole Diameter UOM: | | cm | | | |
| 193 | 1 of 1 | SE/287.4 | 67.1 | 180 Besserer St Ottawa ON K1N7J7 | EHS |
| Postal Code: | | | | | |
| City: | | | | | |
| Address2: | | | | | |
| Address1: | | | | | |
| Provstate: | | | | | |
| Order No.: | | 20131112024 | | | |

| Map Key | Number of Records | Direction/ Distance (m) | Elevation (m) | Site | DB |
|------------------------------|----------------------|---|------------------|---|------|
| Addit. Info Ordered:: | | Fire Insur. Maps and/or Site Plans | | | |
| Report Date: | | 21-NOV-13 | | | |
| Report Type: | | Standard Report | | | |
| Search Radius (km): | | .25 | | | |
| | | | | | |
| 194 | 1 of 1 | S/287.5 | 65.9 | OTTAWA-CARLETON, R.M. OF C/B AT NICHOLAS ST & BESSERER ST MOTOR VEHICLE (OPERATING FLUID) OTTAWA CITY ON | SPL |
| Ref No: | | 146770 | | Site Address: | |
| Contaminant Name: | | | | Site Conc: | |
| Contaminant Code: | | | | Site Lot: | |
| Contaminant Limit 1: | | | | Site County/District: | |
| Contam. Limit Freq 1: | | | | Site Municipality: | |
| Contaminant UN No 1: | | | | Site Postal Code: | |
| Contaminant Qty: | | | | Sector Type: | |
| MOE Reported Dt: | | 9/19/1997 | | Source Type: | |
| Health/Env Conseq: | | | | Receiving Medium: | |
| Incident Dt: | | 9/19/1997 | | Receiving Env: | |
| Incident Cause: | | OTHER CONTAINER LEAK | | Environment Impact: | |
| Incident Event: | | | | Nature of Impact: | |
| Incident Reason: | | CORROSION | | SAC Action Class: | |
| Incident Summary: | | R.M. OF OTTAWA-CARLETON :450 L FUEL WATER C/B PUMP OUT;SADDLE TANK LEAK | | NOT ANTICIPATED Multi Media Pollution | |
| | | | | | |
| 195 | 1 of 1 | SE/287.7 | 67.2 | OTTAWA ON | WWIS |
| Well ID: | | 7218023 | | Data Entry Status: | |
| Construction Date: | | | | Data Src: | |
| Primary Water Use: | | Monitoring and Test Hole | | Date Received: | |
| Sec. Water Use: | | 0 | | Selected Flag: | |
| Final Well Status: | | Observation Wells | | Abandonment Rec: | |
| Water Type: | | | | Contractor: | |
| Casing Material: | | | | Form Version: | |
| Audit No: | | Z173851 | | Owner: | |
| Tag: | | A156415 | | Street Name: | |
| Construction Method: | | | | County: | |
| Elevation (m): | | | | Municipality: | |
| Elevation Reliability: | | | | Site Info: | |
| Depth to Bedrock: | | | | Lot: | |
| Well Depth: | | | | Concession: | |
| Overburden/Bedrock: | | | | Concession Name: | |
| Pump Rate: | | | | Easting NAD83: | |
| Static Water Level: | | | | Northing NAD83: | |
| Flowing (Y/N): | | | | Zone: | |
| Flow Rate: | | | | UTM Reliability: | |
| Clear/Cloudy: | | | | | |
| <u>Bore Hole Information</u> | | | | | |
| Bore Hole ID: | | 1004723470 | | Spatial Status: | |
| DP2BR: | | | | Cluster Kind: | |
| Code OB: | | | | UTMRC: | |
| Code OB Desc: | | | | UTMRC Desc: | |
| Open Hole: | | | | Location Method: | |
| Elevation: | | 63.917175 | | Org CS: | |
| Elevrc: | | | | Date Completed: | |
| Remarks: | | | | | |

| Map Key | Number of Records | Direction/ Distance (m) | Elevation (m) | Site | DB |
|--|----------------------|----------------------------|------------------|------|----|
| Elevrc Desc: Location Source Date: Improvement Location Source: Improvement Location Method: Source Revision Comment: Supplier Comment: | | | | | |
| <u>Overburden and Bedrock Materials Interval</u> | | | | | |
| Formation ID: | | 1005107202 | | | |
| Layer: | | 1 | | | |
| Color: | | 6 | | | |
| General Color: | | BROWN | | | |
| Mat1: | | 01 | | | |
| Most Common Material: | | FILL | | | |
| Mat2: | | | | | |
| Other Materials: | | | | | |
| Mat3: | | 68 | | | |
| Other Materials: | | DRY | | | |
| Formation Top Depth: | | 0.00 | | | |
| Formation End Depth: | | 1.50 | | | |
| Formation End Depth UOM: | | m | | | |
| Formation ID: | | 1005107203 | | | |
| Layer: | | 2 | | | |
| Color: | | 6 | | | |
| General Color: | | BROWN | | | |
| Mat1: | | 08 | | | |
| Most Common Material: | | FINE SAND | | | |
| Mat2: | | | | | |
| Other Materials: | | | | | |
| Mat3: | | 68 | | | |
| Other Materials: | | DRY | | | |
| Formation Top Depth: | | 1.50 | | | |
| Formation End Depth: | | 2.74 | | | |
| Formation End Depth UOM: | | m | | | |
| Formation ID: | | 1005107204 | | | |
| Layer: | | 3 | | | |
| Color: | | 1 | | | |
| General Color: | | WHITE | | | |
| Mat1: | | 15 | | | |
| Most Common Material: | | LIMESTONE | | | |
| Mat2: | | | | | |
| Other Materials: | | | | | |
| Mat3: | | | | | |
| Other Materials: | | | | | |
| Formation Top Depth: | | 2.74 | | | |
| Formation End Depth: | | 12.80 | | | |
| Formation End Depth UOM: | | m | | | |
| <u>Annular Space/Abandonment Sealing Record</u> | | | | | |
| Plug ID: | | 1005107213 | | | |
| Layer: | | 1 | | | |
| Plug From: | | 0.00 | | | |
| Plug To: | | 0.31 | | | |
| Plug Depth UOM: | | m | | | |
| Plug ID: | | 1005107214 | | | |
| Layer: | | 2 | | | |
| Plug From: | | 0.31 | | | |

| Map Key | Number of Records | Direction/ Distance (m) | Elevation (m) | Site | DB |
|---|------------------------------|------------------------------------|--------------------------|-------------|-----------|
| Plug To: | | 9.49 | | | |
| Plug Depth UOM: | | m | | | |
| Plug ID: | | 1005107215 | | | |
| Layer: | | 3 | | | |
| Plug From: | | 9.49 | | | |
| Plug To: | | 12.30 | | | |
| Plug Depth UOM: | | m | | | |
| <u>Method of Construction & Well Use</u> | | | | | |
| Method Construction ID: | | 1005107212 | | | |
| Method Construction Code: | | 5 | | | |
| Method Construction: | | Air Percussion | | | |
| Other Method Construction: | | | | | |
| <u>Pipe Information</u> | | | | | |
| Pipe ID: | | 1005107201 | | | |
| Casing No: | | 0 | | | |
| Comment: | | | | | |
| Alt Name: | | | | | |
| <u>Construction Record - Casing</u> | | | | | |
| Casing ID: | | 1005107208 | | | |
| Layer: | | 1 | | | |
| Material: | | 5 | | | |
| Open Hole or Material: | | PLASTIC | | | |
| Depth From: | | 0.00 | | | |
| Depth To: | | 9.75 | | | |
| Casing Diameter: | | 5.20 | | | |
| Casing Diameter UOM: | | cm | | | |
| Casing Depth UOM: | | m | | | |
| <u>Construction Record - Screen</u> | | | | | |
| Screen ID: | | 1005107209 | | | |
| Layer: | | 1 | | | |
| Slot: | | 10 | | | |
| Screen Top Depth: | | 9.75 | | | |
| Screen End Depth: | | 12.80 | | | |
| Screen Material: | | 5 | | | |
| Screen Depth UOM: | | m | | | |
| Screen Diameter UOM: | | cm | | | |
| Screen Diameter: | | 6.03 | | | |
| <u>Water Details</u> | | | | | |
| Water ID: | | 1005107207 | | | |
| Layer: | | | | | |
| Kind Code: | | | | | |
| Kind: | | | | | |
| Water Found Depth: | | | | | |
| Water Found Depth UOM: | | m | | | |
| <u>Hole Diameter</u> | | | | | |
| Hole ID: | | 1005107205 | | | |
| Diameter: | | 11.43 | | | |

| Map Key | Number of Records | Direction/ Distance (m) | Elevation (m) | Site | DB |
|--------------------------|-------------------|----------------------------|------------------|---|---|
| Depth From: | | 0.00 | | | |
| Depth To: | | 2.74 | | | |
| Hole Depth UOM: | | m | | | |
| Hole Diameter UOM: | | cm | | | |
| Hole ID: | | 1005107206 | | | |
| Diameter: | | 7.62 | | | |
| Depth From: | | 2.74 | | | |
| Depth To: | | 12.80 | | | |
| Hole Depth UOM: | | m | | | |
| Hole Diameter UOM: | | cm | | | |
| 196 | 1 of 1 | NNW/288.6 | 60.8 | ON | BORE |
| Borehole ID: | 613605 | | | Type: | Borehole |
| Use: | | | | Status:: | |
| Drill Method:: | | | | UTM Zone:: | 18 |
| Easting:: | 445931 | | | Northing:: | 5031132 |
| Location Accuracy:: | | | | Orig. Ground Elev m:: | 58.1 |
| Elev. Reliability Note:: | | | | DEM Ground Elev m:: | 57.9 |
| Total Depth m:: | -999 | | | Primary Name:: | |
| Township:: | | | | Concession:: | |
| Lot:: | | | | Municipality: | |
| Completion Date:: | FEB-1965 | | | Static Water Level:: | 4 |
| Primary Water Use:: | | | | Sec. Water Use:: | |
| --Details-- | | | | | |
| Stratum ID: | 218395808 | | | Top Depth(m): | 4.9 |
| Bottom Depth(m): | 7.5 | | | Stratum Desc: | SILT. GREY,STIFF, WATER STABLE AT 177.6 FEET. |
| Stratum ID: | 218395809 | | | Top Depth(m): | 7.5 |
| Bottom Depth(m): | 8.0 | | | Stratum Desc: | TILL. GREY,COMPACT. |
| Stratum ID: | 218395810 | | | Top Depth(m): | 8.0 |
| Bottom Depth(m): | | | | Stratum Desc: | BEDROCK,LIMESTONE, SHALE. GREY,FOSSILIFEROUS,CRYSTALINE.0 00075 012 00100 009 00125 |
| Stratum ID: | 218395806 | | | Top Depth(m): | 0.0 |
| Bottom Depth(m): | 1.2 | | | Stratum Desc: | SAND,SILT. BROWN,COMPACT. |
| Stratum ID: | 218395807 | | | Top Depth(m): | 1.2 |
| Bottom Depth(m): | 4.9 | | | Stratum Desc: | CLAY. GREY,STIFF. |
| 197 | 1 of 1 | ENE/288.7 | 60.8 | 333 King Edward Avenue Ottawa ON K1N 7M5 | EHS |
| Postal Code: | | | | | |
| City: | | | | | |
| Address2: | | | | | |
| Address1: | | | | | |
| Provstate: | | | | | |
| Order No.: | 20120928021 | | | | |
| Addit. Info Ordered:: | | | | | |
| Report Date: | 10-OCT-12 | | | | |
| Report Type: | Standard Report | | | | |
| Search Radius (km): | .25 | | | | |

| Map Key | Number of Records | Direction/ Distance (m) | Elevation (m) | Site | DB |
|---------------------|---------------------------------------|----------------------------|------------------|--|----------|
| 198 | 1 of 3 | S/289.1 | 67.0 | GVT OF CAN-HEALTH&WELFARE CAN.MED.16-296 SER.BR,HEALTH UNIT#8,ALBION EXE.CTR 14 FL., 25NICHOLAS ST,C/O 301 ELGIN ST OTTAWA ON K1A 0L3 | GEN |
| Generator No.: | ON0095610 | | | PO Box No.: | |
| Status: | | | | Country: | |
| Approval Years: | 94,95,96 | | | Choice of Contact: | |
| Contam. Facility: | | | | Co Admin: | |
| MHSW Facility: | | | | Phone No. Admin: | |
| SIC Code: | 8635 | | | | |
| SIC Description: | PUB. HEALTH CLINICS | | | | |
| --Details-- | | | | | |
| Waste Code: | 312 | | | | |
| Waste Description: | PATHOLOGICAL WASTES | | | | |
| 198 | 2 of 3 | S/289.1 | 67.0 | HEALTH AND WELFARE CANADA 25 NICHOLAS STREET, 14TH FLOOR HEALTH UNIT#8, ALBION EXECUTIVE CENTRE_ OTTAWA ON K1N 9M7 | GEN |
| Generator No.: | ON0095610 | | | PO Box No.: | |
| Status: | | | | Country: | |
| Approval Years: | 98,99,00,01 | | | Choice of Contact: | |
| Contam. Facility: | | | | Co Admin: | |
| MHSW Facility: | | | | Phone No. Admin: | |
| SIC Code: | 8635 | | | | |
| SIC Description: | PUB. HEALTH CLINICS | | | | |
| --Details-- | | | | | |
| Waste Code: | 312 | | | | |
| Waste Description: | PATHOLOGICAL WASTES | | | | |
| 198 | 3 of 3 | S/289.1 | 67.0 | HEALTH AND WELFARE CANADA HEALTH UNIT#8, ALBION EXEC. CENTRE 25 NICHOLAS ST. (GST), 14TH FLOOR OTTAWA ON K1N 9M7 | GEN |
| Generator No.: | ON0095610 | | | PO Box No.: | |
| Status: | | | | Country: | |
| Approval Years: | 92,93,97 | | | Choice of Contact: | |
| Contam. Facility: | | | | Co Admin: | |
| MHSW Facility: | | | | Phone No. Admin: | |
| SIC Code: | 8635 | | | | |
| SIC Description: | PUB. HEALTH CLINICS | | | | |
| --Details-- | | | | | |
| Waste Code: | 312 | | | | |
| Waste Description: | PATHOLOGICAL WASTES | | | | |
| 199 | 1 of 1 | NW/289.7 | 62.0 | ON | BORE |
| Borehole ID: | 808784 | | | Type: | Borehole |
| Use: | Geotechnical/Geological Investigation | | | Status:: | |
| Drill Method:: | Boring | | | UTM Zone:: | 18 |

| Map Key | Number of Records | Direction/ Distance (m) | Elevation (m) | Site | DB |
|---------------------------------|-------------------|----------------------------|------------------|------------------------------------|--|
| Easting:: | 445795.93 | | | Northing:: | 5031055.81 |
| Location Accuracy:: | | | | Orig. Ground Elev m:: | 58.6 |
| Elev. Reliability Note:: | | | | DEM Ground Elev m:: | 58.3 |
| Total Depth m:: | 6.9 | | | Primary Name:: | BH 219 |
| Township:: | | | | Concession:: | |
| Lot:: | | | | Municipality: | |
| Completion Date:: | 12-FEB-1965 | | | Static Water Level:: | 3 |
| Primary Water Use:: | | | | Sec. Water Use:: | |
| --Details-- | | | | | |
| Stratum ID: | 218597682 | | | Top Depth(m): | 0.0 |
| Bottom Depth(m): | 1.2 | | | Stratum Desc: | Brown Fill-Misc Silt With: Cl W Sa W Constr Debris |
| Stratum ID: | 218597683 | | | Top Depth(m): | 1.2 |
| Bottom Depth(m): | 2.4 | | | Stratum Desc: | Brown Loose sand silt |
| Stratum ID: | 218597684 | | | Top Depth(m): | 2.4 |
| Bottom Depth(m): | 2.7 | | | Stratum Desc: | Grey Compact Till sand silt With: Gr |
| Stratum ID: | 218597685 | | | Top Depth(m): | 2.7 |
| Bottom Depth(m): | 6.9 | | | Stratum Desc: | Grey Limestone |
| 200 | 1 of 1 | WNW/289.8 | 63.8 | 111 Parent Ave Ottawa ON K1N7B3 | EHS |
| Postal Code: | | K1N7B3 | | | |
| City: | | Ottawa | | | |
| Address2: | | | | | |
| Address1: | | 111 Parent Ave | | | |
| Provstate: | | ON | | | |
| Order No.: | | 20160122054 | | | |
| Addit. Info Ordered:: | | | | | |
| Report Date: | | 27-JAN-16 | | | |
| Report Type: | | Custom Report | | | |
| Search Radius (km): | | .25 | | | |
| 201 | 1 of 1 | SSW/290.3 | 65.9 | ON | BORE |
| Borehole ID: | 613500 | | | Type: | Borehole |
| Use: | | | | Status:: | |
| Drill Method:: | | | | UTM Zone:: | 18 |
| Easting:: | 445931 | | | Northing:: | 5030522 |
| Location Accuracy:: | | | | Orig. Ground Elev m:: | 68.6 |
| Elev. Reliability Note:: | | | | DEM Ground Elev m:: | 63.8 |
| Total Depth m:: | -999 | | | Primary Name:: | |
| Township:: | | | | Concession:: | |
| Lot:: | | | | Municipality: | |
| Completion Date:: | | | | Static Water Level:: | -999.9 |
| Primary Water Use:: | | | | Sec. Water Use:: | |
| --Details-- | | | | | |
| Stratum ID: | 218395386 | | | Top Depth(m): | 4.1 |
| Bottom Depth(m): | 5.9 | | | Stratum Desc: | CLAY. COMPACT. |
| Stratum ID: | 218395387 | | | Top Depth(m): | 5.9 |
| Bottom Depth(m): | | | | Stratum Desc: | BEDROCK. GREY,RUBBLY. BEDROCK. GREY,FOSSILIFEROUS,FRACTURED. CK. GREY,SOUND. 00000013000 |

| Map Key | Number of Records | Direction/ Distance (m) | Elevation (m) | Site | DB |
|--|--------------------------|----------------------------|------------------|---|--------------------------------|
| Stratum ID: Bottom Depth(m): | 218395383 1.1 | | | Top Depth(m): Stratum Desc: | 0.0 FILL. |
| Stratum ID: Bottom Depth(m): | 218395384 1.8 | | | Top Depth(m): Stratum Desc: | 1.1 SAND. COMPACT. |
| Stratum ID: Bottom Depth(m): | 218395385 4.1 | | | Top Depth(m): Stratum Desc: | 1.8 CLAY. BROWN,HARD. |
| 202 | 1 of 1 | WNW/291.6 | 62.9 | 212 St. Patrick Street Ottawa ON K1N 5K3 | EHS |
| Postal Code: City: Address2: Address1: Provstate: Order No.: 20090716010 Addit. Info Ordered:: Report Date: 7/17/2009 Report Type: Custom Report Search Radius (km): 0.25 | | | | | |
| 203 | 1 of 1 | ESE/291.8 | 65.2 | Ottawa ON | WWIS |
| Well ID: | 7280837 | | | Data Entry Status: | |
| Construction Date: | | | | Data Src: | |
| Primary Water Use: | Monitoring and Test Hole | | | Date Received: | 2/2/2017 |
| Sec. Water Use: | 0 | | | Selected Flag: | 1 |
| Final Well Status: | Monitoring and Test Hole | | | Abandonment Rec: | |
| Water Type: | | | | Contractor: | 7241 |
| Casing Material: | | | | Form Version: | 7 |
| Audit No: | Z238024 | | | Owner: | |
| Tag: | A191049 | | | Street Name: | 256 RIDEAU ST |
| Construction Method: | | | | County: | OTTAWA-CARLETON |
| Elevation (m): | | | | Municipality: | NEPEAN TOWNSHIP |
| Elevation Reliability: | | | | Site Info: | |
| Depth to Bedrock: | | | | Lot: | |
| Well Depth: | | | | Concession: | |
| Overburden/Bedrock: | | | | Concession Name: | |
| Pump Rate: | | | | Easting NAD83: | |
| Static Water Level: | | | | Northing NAD83: | |
| Flowing (Y/N): | | | | Zone: | |
| Flow Rate: | | | | UTM Reliability: | |
| Clear/Cloudy: | | | | | |
| <u>Bore Hole Information</u> | | | | | |
| Bore Hole ID: | 1006352932 | | | Spatial Status: | |
| DP2BR: | | | | Cluster Kind: | |
| Code OB: | | | | UTMRC: | 4 |
| Code OB Desc: | | | | UTMRC Desc: | margin of error : 30 m - 100 m |
| Open Hole: | | | | Location Method: | wwr |
| Elevation: | 61.37041 | | | Org CS: | UTM83 |
| Elevrc: | | | | Date Completed: | 12/19/2016 |
| Remarks: | | | | | |
| Elevrc Desc: | | | | | |
| Location Source Date: | | | | | |
| Improvement Location Source: | | | | | |
| Improvement Location Method: | | | | | |

| Map Key | Number of Records | Direction/ Distance (m) | Elevation (m) | Site | DB |
|---|----------------------|----------------------------|------------------|------|----|
| Source Revision Comment: | | | | | |
| Supplier Comment: | | | | | |
| <u>Overburden and Bedrock Materials Interval</u> | | | | | |
| Formation ID: | | 1006568196 | | | |
| Layer: | | 1 | | | |
| Color: | | 2 | | | |
| General Color: | | GREY | | | |
| Mat1: | | 11 | | | |
| Most Common Material: | | GRAVEL | | | |
| Mat2: | | 28 | | | |
| Other Materials: | | SAND | | | |
| Mat3: | | | | | |
| Other Materials: | | | | | |
| Formation Top Depth: | | 0.00 | | | |
| Formation End Depth: | | 0.31 | | | |
| Formation End Depth UOM: | | m | | | |
| Formation ID: | | 1006568197 | | | |
| Layer: | | 2 | | | |
| Color: | | 6 | | | |
| General Color: | | BROWN | | | |
| Mat1: | | 08 | | | |
| Most Common Material: | | FINE SAND | | | |
| Mat2: | | | | | |
| Other Materials: | | | | | |
| Mat3: | | | | | |
| Other Materials: | | | | | |
| Formation Top Depth: | | 0.31 | | | |
| Formation End Depth: | | 1.83 | | | |
| Formation End Depth UOM: | | m | | | |
| Formation ID: | | 1006568198 | | | |
| Layer: | | 3 | | | |
| Color: | | 2 | | | |
| General Color: | | GREY | | | |
| Mat1: | | 28 | | | |
| Most Common Material: | | SAND | | | |
| Mat2: | | 05 | | | |
| Other Materials: | | CLAY | | | |
| Mat3: | | | | | |
| Other Materials: | | | | | |
| Formation Top Depth: | | 1.83 | | | |
| Formation End Depth: | | 6.40 | | | |
| Formation End Depth UOM: | | m | | | |
| Formation ID: | | 1006568199 | | | |
| Layer: | | 4 | | | |
| Color: | | 2 | | | |
| General Color: | | GREY | | | |
| Mat1: | | 15 | | | |
| Most Common Material: | | LIMESTONE | | | |
| Mat2: | | | | | |
| Other Materials: | | | | | |
| Mat3: | | 74 | | | |
| Other Materials: | | LAYERED | | | |
| Formation Top Depth: | | 6.40 | | | |
| Formation End Depth: | | 39.90 | | | |
| Formation End Depth UOM: | | m | | | |
| <u>Annular Space/Abandonment Sealing Record</u> | | | | | |

| Map Key | Number of Records | Direction/ Distance (m) | Elevation (m) | Site | DB |
|---|------------------------------|------------------------------------|--------------------------|-------------|-----------|
| Plug ID: | | 1006568208 | | | |
| Layer: | | 1 | | | |
| Plug From: | | 0.00 | | | |
| Plug To: | | 0.31 | | | |
| Plug Depth UOM: | | m | | | |
| Plug ID: | | 1006568209 | | | |
| Layer: | | 2 | | | |
| Plug From: | | 0.31 | | | |
| Plug To: | | 35.00 | | | |
| Plug Depth UOM: | | m | | | |
| Plug ID: | | 1006568210 | | | |
| Layer: | | 3 | | | |
| Plug From: | | 35.00 | | | |
| Plug To: | | 39.90 | | | |
| Plug Depth UOM: | | m | | | |
| <u>Method of Construction & Well Use</u> | | | | | |
| Method Construction ID: | | 1006568207 | | | |
| Method Construction Code: | | 7 | | | |
| Method Construction: | | Diamond | | | |
| Other Method Construction: | | | | | |
| <u>Pipe Information</u> | | | | | |
| Pipe ID: | | 1006568195 | | | |
| Casing No: | | 0 | | | |
| Comment: | | | | | |
| Alt Name: | | | | | |
| <u>Construction Record - Casing</u> | | | | | |
| Casing ID: | | 1006568203 | | | |
| Layer: | | 1 | | | |
| Material: | | 5 | | | |
| Open Hole or Material: | | PLASTIC | | | |
| Depth From: | | 0.00 | | | |
| Depth To: | | 36.80 | | | |
| Casing Diameter: | | 4.03 | | | |
| Casing Diameter UOM: | | cm | | | |
| Casing Depth UOM: | | m | | | |
| <u>Construction Record - Screen</u> | | | | | |
| Screen ID: | | 1006568204 | | | |
| Layer: | | 1 | | | |
| Slot: | | 10 | | | |
| Screen Top Depth: | | 36.80 | | | |
| Screen End Depth: | | 39.90 | | | |
| Screen Material: | | 5 | | | |
| Screen Depth UOM: | | m | | | |
| Screen Diameter UOM: | | cm | | | |
| Screen Diameter: | | 4.82 | | | |
| <u>Water Details</u> | | | | | |
| Water ID: | | 1006568202 | | | |
| Layer: | | | | | |

| Map Key | Number of Records | Direction/ Distance (m) | Elevation (m) | Site | DB |
|--|----------------------|----------------------------|------------------|------|------|
| Kind Code: Kind: Water Found Depth: Water Found Depth UOM: m | | | | | |
| <u>Hole Diameter</u> | | | | | |
| Hole ID: 1006568200 Diameter: 8.90 Depth From: 0.00 Depth To: 6.40 Hole Depth UOM: m Hole Diameter UOM: cm | | | | | |
| Hole ID: 1006568201 Diameter: 7.10 Depth From: 6.40 Depth To: 39.90 Hole Depth UOM: m Hole Diameter UOM: cm | | | | | |
| 204 | 1 of 2 | SE/292.3 | 66.9 | ON | WWIS |
| Well ID: 7219385 Construction Date: Primary Water Use: Sec. Water Use: Final Well Status: 0 Water Type: Casing Material: Audit No: Z187027 Tag: A155791 Construction Method: Elevation (m): Elevation Reliability: Depth to Bedrock: Well Depth: Overburden/Bedrock: Pump Rate: Static Water Level: Flowing (Y/N): Flow Rate: Clear/Cloudy: | | | | | |
| Data Entry Status: Data Src: Date Received: 4/23/2014 Selected Flag: 1 Abandonment Rec: Contractor: 7241 Form Version: 7 Owner: Street Name: 180 BESSERER DR County: OTTAWA-CARLETON Municipality: NEPEAN TOWNSHIP Site Info: Lot: Concession: Concession Name: Easting NAD83: Northing NAD83: Zone: UTM Reliability: | | | | | |
| <u>Bore Hole Information</u> | | | | | |
| Bore Hole ID: 1004732832 DP2BR: Code OB: Code OB Desc: Open Hole: Elevation: 63.24649 Elevrc: Remarks: Elevrc Desc: Location Source Date: Improvement Location Source: Improvement Location Method: Source Revision Comment: Supplier Comment: | | | | | |
| Spatial Status: Cluster Kind: UTMRC: 4 UTMRC Desc: margin of error : 30 m - 100 m Location Method: wwr Org CS: UTM83 Date Completed: 3/25/2014 | | | | | |

| Map Key | Number of Records | Direction/ Distance (m) | Elevation (m) | Site | DB |
|---|----------------------|----------------------------|------------------|------|----|
| <u>Overburden and Bedrock Materials Interval</u> | | | | | |
| Formation ID: | | 1005132384 | | | |
| Layer: | | 1 | | | |
| Color: | | 6 | | | |
| General Color: | | BROWN | | | |
| Mat1: | | 01 | | | |
| Most Common Material: | | FILL | | | |
| Mat2: | | | | | |
| Other Materials: | | | | | |
| Mat3: | | | | | |
| Other Materials: | | | | | |
| Formation Top Depth: | | 0.00 | | | |
| Formation End Depth: | | 5.00 | | | |
| Formation End Depth UOM: | | ft | | | |
| Formation ID: | | 1005132385 | | | |
| Layer: | | 2 | | | |
| Color: | | 6 | | | |
| General Color: | | BROWN | | | |
| Mat1: | | 08 | | | |
| Most Common Material: | | FINE SAND | | | |
| Mat2: | | | | | |
| Other Materials: | | | | | |
| Mat3: | | | | | |
| Other Materials: | | | | | |
| Formation Top Depth: | | 5.00 | | | |
| Formation End Depth: | | 10.00 | | | |
| Formation End Depth UOM: | | ft | | | |
| Formation ID: | | 1005132386 | | | |
| Layer: | | 3 | | | |
| Color: | | 2 | | | |
| General Color: | | GREY | | | |
| Mat1: | | 28 | | | |
| Most Common Material: | | SAND | | | |
| Mat2: | | | | | |
| Other Materials: | | | | | |
| Mat3: | | | | | |
| Other Materials: | | | | | |
| Formation Top Depth: | | 10.00 | | | |
| Formation End Depth: | | 12.00 | | | |
| Formation End Depth UOM: | | ft | | | |
| Formation ID: | | 1005132387 | | | |
| Layer: | | 4 | | | |
| Color: | | 2 | | | |
| General Color: | | GREY | | | |
| Mat1: | | 15 | | | |
| Most Common Material: | | LIMESTONE | | | |
| Mat2: | | | | | |
| Other Materials: | | | | | |
| Mat3: | | | | | |
| Other Materials: | | | | | |
| Formation Top Depth: | | 12.00 | | | |
| Formation End Depth: | | 26.00 | | | |
| Formation End Depth UOM: | | ft | | | |
| <u>Annular Space/Abandonment Sealing Record</u> | | | | | |
| Plug ID: | | 1005132394 | | | |
| Layer: | | 1 | | | |
| Plug From: | | 0.00 | | | |

| Map Key | Number of Records | Direction/ Distance (m) | Elevation (m) | Site | DB |
|---|------------------------------|------------------------------------|--------------------------|-------------|-----------|
| Plug To: | | 0.50 | | | |
| Plug Depth UOM: | | ft | | | |
| Plug ID: | | 1005132395 | | | |
| Layer: | | 2 | | | |
| Plug From: | | 0.50 | | | |
| Plug To: | | 15.00 | | | |
| Plug Depth UOM: | | ft | | | |
| Plug ID: | | 1005132396 | | | |
| Layer: | | 3 | | | |
| Plug From: | | 15.00 | | | |
| Plug To: | | 26.00 | | | |
| Plug Depth UOM: | | ft | | | |
| <u>Method of Construction & Well Use</u> | | | | | |
| Method Construction ID: | | 1005132393 | | | |
| Method Construction Code: | | 5 | | | |
| Method Construction: | | Air Percussion | | | |
| Other Method Construction: | | | | | |
| <u>Pipe Information</u> | | | | | |
| Pipe ID: | | 1005132383 | | | |
| Casing No: | | 0 | | | |
| Comment: | | | | | |
| Alt Name: | | | | | |
| <u>Construction Record - Casing</u> | | | | | |
| Casing ID: | | 1005132391 | | | |
| Layer: | | 1 | | | |
| Material: | | 5 | | | |
| Open Hole or Material: | | PLASTIC | | | |
| Depth From: | | 0.00 | | | |
| Depth To: | | 10.00 | | | |
| Casing Diameter: | | 2.00 | | | |
| Casing Diameter UOM: | | inch | | | |
| Casing Depth UOM: | | ft | | | |
| <u>Construction Record - Screen</u> | | | | | |
| Screen ID: | | 1005132392 | | | |
| Layer: | | 1 | | | |
| Slot: | | 10 | | | |
| Screen Top Depth: | | 10.00 | | | |
| Screen End Depth: | | 26.00 | | | |
| Screen Material: | | 5 | | | |
| Screen Depth UOM: | | ft | | | |
| Screen Diameter UOM: | | inch | | | |
| Screen Diameter: | | 2.25 | | | |
| <u>Water Details</u> | | | | | |
| Water ID: | | 1005132390 | | | |
| Layer: | | | | | |
| Kind Code: | | | | | |
| Kind: | | | | | |
| Water Found Depth: | | | | | |
| Water Found Depth UOM: | | ft | | | |

| Map Key | Number of Records | Direction/ Distance (m) | Elevation (m) | Site | DB |
|---|--------------------------|----------------------------|------------------|---------------------------|--------------------------------|
| <u>Hole Diameter</u> | | | | | |
| Hole ID: | | 1005132388 | | | |
| Diameter: | | 4.50 | | | |
| Depth From: | | 0.00 | | | |
| Depth To: | | 12.00 | | | |
| Hole Depth UOM: | | ft | | | |
| Hole Diameter UOM: | | inch | | | |
| Hole ID: | | 1005132389 | | | |
| Diameter: | | 30.00 | | | |
| Depth From: | | 12.00 | | | |
| Depth To: | | 26.00 | | | |
| Hole Depth UOM: | | ft | | | |
| Hole Diameter UOM: | | inch | | | |
| 204 | 2 of 2 | SE/292.3 | 66.9 | OTTAWA ON | WWIS |
| Well ID: | 7218024 | | | Data Entry Status: | |
| Construction Date: | | | | Data Src: | |
| Primary Water Use: | Monitoring and Test Hole | | | Date Received: | 3/20/2014 |
| Sec. Water Use: | 0 | | | Selected Flag: | 1 |
| Final Well Status: | Test Hole | | | Abandonment Rec: | |
| Water Type: | | | | Contractor: | 7241 |
| Casing Material: | | | | Form Version: | 7 |
| Audit No: | Z173627 | | | Owner: | |
| Tag: | A155791 | | | Street Name: | 180 BESSERER DRIVE |
| Construction Method: | | | | County: | OTTAWA-CARLETON |
| Elevation (m): | | | | Municipality: | OTTAWA CITY |
| Elevation Reliability: | | | | Site Info: | |
| Depth to Bedrock: | | | | Lot: | |
| Well Depth: | | | | Concession: | |
| Overburden/Bedrock: | | | | Concession Name: | |
| Pump Rate: | | | | Easting NAD83: | |
| Static Water Level: | | | | Northing NAD83: | |
| Flowing (Y/N): | | | | Zone: | |
| Flow Rate: | | | | UTM Reliability: | |
| Clear/Cloudy: | | | | | |
| <u>Bore Hole Information</u> | | | | | |
| Bore Hole ID: | 1004723473 | | | Spatial Status: | |
| DP2BR: | | | | Cluster Kind: | |
| Code OB: | | | | UTMRC: | 4 |
| Code OB Desc: | | | | UTMRC Desc: | margin of error : 30 m - 100 m |
| Open Hole: | | | | Location Method: | wwr |
| Elevation: | 63.24649 | | | Org CS: | UTM83 |
| Elevrc: | | | | Date Completed: | 2/11/2014 |
| Remarks: | | | | | |
| Elevrc Desc: | | | | | |
| Location Source Date: | | | | | |
| Improvement Location Source: | | | | | |
| Improvement Location Method: | | | | | |
| Source Revision Comment: | | | | | |
| Supplier Comment: | | | | | |
| <u>Overburden and Bedrock Materials Interval</u> | | | | | |
| Formation ID: | | 1005107242 | | | |

| Map Key | Number of Records | Direction/ Distance (m) | Elevation (m) | Site | DB |
|--|------------------------------|------------------------------------|--------------------------|-------------|-----------|
| Layer: | | 1 | | | |
| Color: | | 6 | | | |
| General Color: | | BROWN | | | |
| Mat1: | | 01 | | | |
| Most Common Material: | | FILL | | | |
| Mat2: | | | | | |
| Other Materials: | | | | | |
| Mat3: | | 85 | | | |
| Other Materials: | | SOFT | | | |
| Formation Top Depth: | | 0.00 | | | |
| Formation End Depth: | | 1.50 | | | |
| Formation End Depth UOM: | | m | | | |
| Formation ID: | | 1005107243 | | | |
| Layer: | | 2 | | | |
| Color: | | 6 | | | |
| General Color: | | BROWN | | | |
| Mat1: | | 08 | | | |
| Most Common Material: | | FINE SAND | | | |
| Mat2: | | | | | |
| Other Materials: | | | | | |
| Mat3: | | 85 | | | |
| Other Materials: | | SOFT | | | |
| Formation Top Depth: | | 1.50 | | | |
| Formation End Depth: | | 3.10 | | | |
| Formation End Depth UOM: | | m | | | |
| Formation ID: | | 1005107244 | | | |
| Layer: | | 3 | | | |
| Color: | | 2 | | | |
| General Color: | | GREY | | | |
| Mat1: | | 28 | | | |
| Most Common Material: | | SAND | | | |
| Mat2: | | 05 | | | |
| Other Materials: | | CLAY | | | |
| Mat3: | | 85 | | | |
| Other Materials: | | SOFT | | | |
| Formation Top Depth: | | 3.10 | | | |
| Formation End Depth: | | 3.96 | | | |
| Formation End Depth UOM: | | m | | | |
| <u>Annular Space/Abandonment Sealing Record</u> | | | | | |
| Plug ID: | | 1005107252 | | | |
| Layer: | | 1 | | | |
| Plug From: | | 0.00 | | | |
| Plug To: | | 0.31 | | | |
| Plug Depth UOM: | | m | | | |
| Plug ID: | | 1005107253 | | | |
| Layer: | | 2 | | | |
| Plug From: | | 0.31 | | | |
| Plug To: | | 0.91 | | | |
| Plug Depth UOM: | | m | | | |
| Plug ID: | | 1005107254 | | | |
| Layer: | | 3 | | | |
| Plug From: | | 0.91 | | | |
| Plug To: | | 3.96 | | | |
| Plug Depth UOM: | | m | | | |
| <u>Method of Construction & Well Use</u> | | | | | |

| Map Key | Number of Records | Direction/ Distance (m) | Elevation (m) | Site | DB |
|--|----------------------|----------------------------|------------------|------|------|
| Method Construction ID: 1005107251 Method Construction Code: 2 Method Construction: Rotary (Convent.) Other Method Construction: | | | | | |
| <u>Pipe Information</u> | | | | | |
| Pipe ID: 1005107241 Casing No: 0 Comment: Alt Name: | | | | | |
| <u>Construction Record - Casing</u> | | | | | |
| Casing ID: 1005107247 Layer: 1 Material: 5 Open Hole or Material: PLASTIC Depth From: 0.00 Depth To: 0.91 Casing Diameter: 6.82 Casing Diameter UOM: cm Casing Depth UOM: m | | | | | |
| <u>Construction Record - Screen</u> | | | | | |
| Screen ID: 1005107248 Layer: 1 Slot: 10 Screen Top Depth: 0.91 Screen End Depth: 3.96 Screen Material: 5 Screen Depth UOM: m Screen Diameter UOM: cm Screen Diameter: 6.03 | | | | | |
| <u>Water Details</u> | | | | | |
| Water ID: 1005107246 Layer: Kind Code: Kind: Water Found Depth: Water Found Depth UOM: m | | | | | |
| <u>Hole Diameter</u> | | | | | |
| Hole ID: 1005107245 Diameter: 10.92 Depth From: 0.00 Depth To: 3.96 Hole Depth UOM: m Hole Diameter UOM: cm | | | | | |
| 205 | 1 of 1 | S/292.9 | 65.6 | ON | BORE |
| Borehole ID: 613497 Use: Drill Method:: | | | | | |
| Type: Borehole Status:: UTM Zone:: 18 | | | | | |

| Map Key | Number of Records | Direction/ Distance (m) | Elevation (m) | Site | DB |
|--|--|----------------------------|------------------|--|---|
| Easting:: Location Accuracy:: Elev. Reliability Note:: Total Depth m:: Township:: Lot:: Completion Date:: Primary Water Use:: | 445971 5.1 OCT-1970 | | | Nothing:: Orig. Ground Elev m:: DEM Ground Elev m:: Primary Name:: Concession:: Municipality: Static Water Level:: Sec. Water Use:: | 5030512 61.9 64 -999.9 |
| --Details-- | | | | | |
| Stratum ID: Bottom Depth(m): | 218395368 0.3 | | | Top Depth(m): Stratum Desc: | 0.0 ARTIFICIAL. |
| Stratum ID: Bottom Depth(m): | 218395369 1.3 | | | Top Depth(m): Stratum Desc: | 0.3 CLAY. BROWN,GREY. |
| Stratum ID: Bottom Depth(m): | 218395370 1.9 | | | Top Depth(m): Stratum Desc: | 1.3 BOULDERS. |
| Stratum ID: Bottom Depth(m): | 218395371 3.4 | | | Top Depth(m): Stratum Desc: | 1.9 BEDROCK. |
| Stratum ID: Bottom Depth(m): | 218395372 3.6 | | | Top Depth(m): Stratum Desc: | 3.4 BEDROCK. |
| Stratum ID: Bottom Depth(m): | 218395373 5.1 | | | Top Depth(m): Stratum Desc: | 3.6 BEDROCK. . SAND. BROWN,GREY, DENSE TO VERY DENSE. BEDROCK. GREY,SOUND. 00000013000900130 |
| 206 | 1 of 12 | W/293.6 | 65.8 | MORGUARD REAL ESTATE INVESTMENT TRUST 47 CLARENCE STREET OTTAWA ON K1N 9K1 | EASR |
| Approval No: Project Type: Date: Status: Longitude: Latitude: Record Type: PDF URL: | R-003-2130423520 Heating System 2012-06-29 REGISTERED 0.0000000000000000 0.0000000000000000 EASR http://www.accessenvironment.ene.gov.on.ca/AEWeb/ae/ViewDocument.action?documentRefID=1259 | | | | |
| 206 | 2 of 12 | W/293.6 | 65.8 | MORGUARD REAL ESTATE INVESTMENT TRUST 47 CLARENCE STREET OTTAWA ON K1N 9K1 | EASR |
| Approval No: Project Type: Date: Status: Longitude: Latitude: Record Type: PDF URL: | R-002-2130360605 Standby Power System 2012-06-29 REGISTERED 0.0000000000000000 0.0000000000000000 EASR http://www.accessenvironment.ene.gov.on.ca/AEWeb/ae/ViewDocument.action?documentRefID=1257 | | | | |
| 206 | 3 of 12 | W/293.6 | 65.8 | MORGUARD INVESTMENTS LTD. 47 CLARENCE STREET | GEN |

| Map Key | Number of Records | Direction/ Distance (m) | Elevation (m) | Site | DB |
|--|---|--|------------------|--|-----|
| OTTAWA ON | | | | | |
| Generator No.: Status: Approval Years: Contam. Facility: MHSW Facility: SIC Code: SIC Description: | ON7782504 2013 531310 | REAL ESTATE PROPERTY MANAGERS | | PO Box No.: Country: Choice of Contact: Co Admin: Phone No. Admin: | |
| --Details-- Waste Code: Waste Description: | 252 WASTE OILS & LUBRICANTS | | | | |
| Waste Code: Waste Description: | 251 OIL SKIMMINGS & SLUDGES | | | | |
| 206 | 4 of 12 | W/293.6 | 65.8 | Public Works and Government Services Canada 47 CLARENCE STREET OTTAWA ON K1N 9K1 | GEN |
| Generator No.: Status: Approval Years: Contam. Facility: MHSW Facility: SIC Code: SIC Description: | ON2951116 2011 911910 | Other Federal Government Public Administration | | PO Box No.: Country: Choice of Contact: Co Admin: Phone No. Admin: | |
| --Details-- Waste Code: Waste Description: | 112 ACID WASTE - HEAVY METALS | | | | |
| Waste Code: Waste Description: | 121 ALKALINE WASTES - HEAVY METALS | | | | |
| Waste Code: Waste Description: | 146 OTHER SPECIFIED INORGANICS | | | | |
| 206 | 5 of 12 | W/293.6 | 65.8 | Public Works and Government Services Canada 47 CLARENCE STREET OTTAWA ON K1N 9K1 | GEN |
| Generator No.: Status: Approval Years: Contam. Facility: MHSW Facility: SIC Code: SIC Description: | ON2951116 2009 911910 | Other Federal Government Public Administration | | PO Box No.: Country: Choice of Contact: Co Admin: Phone No. Admin: | |
| --Details-- Waste Code: Waste Description: | 112 ACID WASTE - HEAVY METALS | | | | |
| Waste Code: Waste Description: | 121 ALKALINE WASTES - HEAVY METALS | | | | |
| Waste Code: | 146 | | | | |

| Map Key | Number of Records | Direction/ Distance (m) | Elevation (m) | Site | DB |
|---------------------|----------------------|--|------------------|--|-----|
| Waste Description: | | OTHER SPECIFIED INORGANICS | | | |
| 206 | 6 of 12 | W/293.6 | 65.8 | MORGUARD INVESTMENTS 47 CLARENCE STREET OTTAWA ON K1N 5P4 | GEN |
| Generator No.: | | ON5298273 | | PO Box No.: | |
| Status: | | | | Country: Canada | |
| Approval Years: | | 2016 | | Choice of Contact: CO_OFFICIAL | |
| Contam. Facility: | | No | | Co Admin: | |
| MHSW Facility: | | No | | Phone No. Admin: | |
| SIC Code: | | 531310 | | | |
| SIC Description: | | REAL ESTATE PROPERTY MANAGERS | | | |
| --Details-- | | | | | |
| Waste Code: | | 145 | | | |
| Waste Description: | | PAINT/PIGMENT/COATING RESIDUES | | | |
| Waste Code: | | 213 | | | |
| Waste Description: | | PETROLEUM DISTILLATES | | | |
| 206 | 7 of 12 | W/293.6 | 65.8 | Morguard Investment Ltd. Time Square, 47 Clarence Street Ottawa ON K1N 9K1 | GEN |
| Generator No.: | | ON1347867 | | PO Box No.: | |
| Status: | | | | Country: | |
| Approval Years: | | 04,05 | | Choice of Contact: | |
| Contam. Facility: | | | | Co Admin: | |
| MHSW Facility: | | | | Phone No. Admin: | |
| SIC Code: | | 531310 | | | |
| SIC Description: | | Real Estate Property Managers | | | |
| --Details-- | | | | | |
| Waste Code: | | 251 | | | |
| Waste Description: | | OIL SKIMMINGS & SLUDGES | | | |
| 206 | 8 of 12 | W/293.6 | 65.8 | Public Works and Government Services Canada 47 CLARENCE STREET OTTAWA ON K1N 9K1 | GEN |
| Generator No.: | | ON2951116 | | PO Box No.: | |
| Status: | | | | Country: | |
| Approval Years: | | 2010 | | Choice of Contact: | |
| Contam. Facility: | | | | Co Admin: | |
| MHSW Facility: | | | | Phone No. Admin: | |
| SIC Code: | | 911910 | | | |
| SIC Description: | | Other Federal Government Public Administration | | | |
| --Details-- | | | | | |
| Waste Code: | | 121 | | | |
| Waste Description: | | ALKALINE WASTES - HEAVY METALS | | | |
| Waste Code: | | 146 | | | |
| Waste Description: | | OTHER SPECIFIED INORGANICS | | | |
| Waste Code: | | 112 | | | |
| Waste Description: | | ACID WASTE - HEAVY METALS | | | |

| Map Key | Number of Records | Direction/ Distance (m) | Elevation (m) | Site | DB |
|--------------------------|-------------------|---|------------------|---|------------|
| 206 | 9 of 12 | W/293.6 | 65.8 | LE DROIT 47 Clarence St Suite 222 Ottawa ON K1N 9K1 | SCT |
| Established: | | 1913 | | | |
| Plant Size (ft²): | | 13500 | | | |
| Employment: | | 100 | | | |
| --Details-- | | | | | |
| Description: | | Newspaper Publishers | | | |
| SIC/NAICS Code: | | 511110 | | | |
| 206 | 10 of 12 | W/293.6 | 65.8 | Journaux Régionaux GESCA Inc. 47 Clarence St Suite 222 Ottawa ON K1N 9K1 | SCT |
| Established: | | 01-AUG-13 | | | |
| Plant Size (ft²): | | 13500 | | | |
| Employment: | | | | | |
| --Details-- | | | | | |
| Description: | | Newspaper Publishers | | | |
| SIC/NAICS Code: | | 511110 | | | |
| 206 | 11 of 12 | W/293.6 | 65.8 | LE DROIT DIV. GROUPE UNIMEDIA 47 CLARENCE ST ROOM 222 OTTAWA ON K1N 9K1 | SCT |
| Established: | | 1913 | | | |
| Plant Size (ft²): | | 14300 | | | |
| Employment: | | 145 | | | |
| --Details-- | | | | | |
| Description: | | NEWSPAPERS: PUBLISHING, OR PUBLISHING AND PRINTING | | | |
| SIC/NAICS Code: | | 2711 | | | |
| Description: | | PERIODICALS: PUBLISHING, OR PUBLISHING AND PRINTING | | | |
| SIC/NAICS Code: | | 2721 | | | |
| 206 | 12 of 12 | W/293.6 | 65.8 | TrialStat Corporation 47 Clarence St Suite 410 Ottawa ON K1N 9K1 | SCT |
| Established: | | | | | |
| Plant Size (ft²): | | | | | |
| Employment: | | | | | |
| --Details-- | | | | | |
| Description: | | Software Publishers | | | |
| SIC/NAICS Code: | | 511210 | | | |
| Description: | | Computer Systems Design and Related Services | | | |
| SIC/NAICS Code: | | 541510 | | | |

| Map Key | Number of Records | Direction/ Distance (m) | Elevation (m) | Site | DB |
|---|-------------------|---|------------------|--|-----|
| Description: SIC/NAICS Code: | | Computer Systems Design and Related Services 541510 | | | |
| 207 | 1 of 1 | SW/297.8 | 67.8 | 20 York Street Ottawa ON | EHS |
| Postal Code: City: Address2: Address1: Provstate: Order No.: Addit. Info Ordered.: Report Date: Report Type: Search Radius (km): | | Ottawa 20 York Street ON 20160210073 18-FEB-16 Standard Report .25 | | | |
| 208 | 1 of 9 | NNW/299.7 | 60.8 | Mallika International Limited 261,St. Patrick Street Ottawa ON K1N5K4 | GEN |
| Generator No.: Status: Approval Years: Contam. Facility: MHSW Facility: SIC Code: SIC Description: | | ON7929404 2015 No No 812320 DRY CLEANING AND LAUNDRY SERVICES (EXCEPT COIN-OPERATED) | | | |
| PO Box No.: Country: Choice of Contact: Co Admin: Phone No. Admin: | | Canada CO_OFFICIAL | | | |
| --Details-- Waste Code: Waste Description: | | 241 HALOGENATED SOLVENTS | | | |
| 208 | 2 of 9 | NNW/299.7 | 60.8 | Mallika International Limited 261,St. Patrick Street Ottawa ON K1N5K4 | GEN |
| Generator No.: Status: Approval Years: Contam. Facility: MHSW Facility: SIC Code: SIC Description: | | ON7929404 2014 No No 812320 DRY CLEANING AND LAUNDRY SERVICES (EXCEPT COIN-OPERATED) | | | |
| PO Box No.: Country: Choice of Contact: Co Admin: Phone No. Admin: | | Canada CO_OFFICIAL | | | |
| --Details-- Waste Code: Waste Description: | | 241 HALOGENATED SOLVENTS | | | |
| 208 | 3 of 9 | NNW/299.7 | 60.8 | BROWNS CLEANERS AND TAILORS LTD. 261 ST. PATRICK ST. OTTAWA ON K1N 5K4 | GEN |
| Generator No.: Status: Approval Years: Contam. Facility: | | ON9910333 2010 | | | |
| PO Box No.: Country: Choice of Contact: Co Admin: | | | | | |

| Map Key | Number of Records | Direction/ Distance (m) | Elevation (m) | Site | DB |
|--|-------------------|----------------------------|------------------|---|-----|
| MHSW Facility: SIC Code: 812320 SIC Description: Dry Cleaning and Laundry Services (except Coin-Operated) | | | | | |
| Phone No. Admin: | | | | | |
| --Details-- Waste Code: 241 Waste Description: HALOGENATED SOLVENTS | | | | | |
| 208 | 4 of 9 | NNW/299.7 | 60.8 | Mallika International Limited 261, St. Patrick Street Ottawa ON K1N 5K4 | GEN |
| Generator No.: ON7929404 Status: Approval Years: 2012 Contam. Facility: MHSW Facility: SIC Code: 812320 SIC Description: Dry Cleaning and Laundry Services (except Coin-Operated) | | | | | |
| PO Box No.: Country: Choice of Contact: Co Admin: Phone No. Admin: | | | | | |
| 208 | 5 of 9 | NNW/299.7 | 60.8 | Mallika International Limited 261, St. Patrick Street Ottawa ON K1N 5K4 | GEN |
| Generator No.: ON7929404 Status: Approval Years: 2011 Contam. Facility: MHSW Facility: SIC Code: 812320 SIC Description: | | | | | |
| PO Box No.: Country: Choice of Contact: Co Admin: Phone No. Admin: | | | | | |
| 208 | 6 of 9 | NNW/299.7 | 60.8 | LA BOUTIQUE DU NETTOYEUR 261 ST-PATRICK OTTAWA ON K1N 5K4 | GEN |
| Generator No.: ON1951800 Status: Approval Years: 94,95,96,97,98,99,00,01 Contam. Facility: MHSW Facility: SIC Code: 2499 SIC Description: OTHER CLOTHING ETC. | | | | | |
| PO Box No.: Country: Choice of Contact: Co Admin: Phone No. Admin: | | | | | |
| --Details-- Waste Code: 241 Waste Description: HALOGENATED SOLVENTS | | | | | |
| 208 | 7 of 9 | NNW/299.7 | 60.8 | BROWNS CLEANERS AND TAILORS LTD. 261 ST. PATRICK ST. OTTAWA ON K1N 5K4 | GEN |
| Generator No.: ON9910333 Status: Approval Years: 04,05,06,07,08 Contam. Facility: MHSW Facility: | | | | | |
| PO Box No.: Country: Choice of Contact: Co Admin: Phone No. Admin: | | | | | |

| Map Key | Number of Records | Direction/ Distance (m) | Elevation (m) | Site | DB |
|--------------------|--|----------------------------|------------------|--|-----|
| <hr/> | | | | | |
| SIC Code: | 812320 | | | | |
| SIC Description: | Dry Cleaning and Laundry Services (except Coin-Operated) | | | | |
| <hr/> | | | | | |
| --Details-- | | | | | |
| Waste Code: | 241 | | | | |
| Waste Description: | HALOGENATED SOLVENTS | | | | |
| <hr/> | | | | | |
| 208 | 8 of 9 | NNW/299.7 | 60.8 | Mallika International Limited 261, St. Patrick Street Ottawa ON | GEN |
| Generator No.: | ON7929404 | PO Box No.: | | | |
| Status: | | Country: | | | |
| Approval Years: | 2013 | Choice of Contact: | | | |
| Contam. Facility: | | Co Admin: | | | |
| MHSW Facility: | | Phone No. Admin: | | | |
| SIC Code: | 812320 | | | | |
| SIC Description: | DRY CLEANING AND LAUNDRY SERVICES (EXCEPT COIN-OPERATED) | | | | |
| <hr/> | | | | | |
| --Details-- | | | | | |
| Waste Code: | 241 | | | | |
| Waste Description: | HALOGENATED SOLVENTS | | | | |
| <hr/> | | | | | |
| 208 | 9 of 9 | NNW/299.7 | 60.8 | BROWNS CLEANERS AND TAILORS LTD. 261 ST. PATRICK ST. OTTAWA ON K1N 5K4 | GEN |
| Generator No.: | ON9910333 | PO Box No.: | | | |
| Status: | | Country: | | | |
| Approval Years: | 2009 | Choice of Contact: | | | |
| Contam. Facility: | | Co Admin: | | | |
| MHSW Facility: | | Phone No. Admin: | | | |
| SIC Code: | 812320 | | | | |
| SIC Description: | Dry Cleaning and Laundry Services (except Coin-Operated) | | | | |
| <hr/> | | | | | |
| --Details-- | | | | | |
| Waste Code: | 241 | | | | |
| Waste Description: | HALOGENATED SOLVENTS | | | | |

Unplottable Summary

Total: **47** Unplottable sites

| DB | Company Name/Site Name | Address | City | Postal |
|----|---|-------------------------------|----------------|--------|
| CA | Clean Water Works Inc. | | Ottawa ON | |
| CA | Clean Water Works Inc. | | Ottawa ON | |
| CA | DCR Phoenix Development Corporation Limited | | Ottawa ON | |
| CA | DCR Phoenix Development Corporation Limited | | Ottawa ON | |
| CA | W. O. Stinson & Son Limited | | Ottawa ON | |
| CA | Clean Water Works Inc. | | Ottawa ON | |
| CA | Clean Water Works Inc. | | Ottawa ON | |
| CA | DEPARTMENT OF NATIONAL DEFENCE, CFB | CENTRAL HEATING PLANT | OTTAWA CITY ON | |
| CA | City of Ottawa | Besserer Street | Ottawa ON | |
| CA | R.M. OF OTTAWA-CARLETON | YORK STREET | OTTAWA CITY ON | |
| CA | | Road Allowance on Daly Avenue | Ottawa ON | |
| CA | | Road Allowance on Daly Avenue | Ottawa ON | |
| CA | OTTAWA CITY | GEORGE STREET | OTTAWA CITY ON | |
| CA | OTTAWA CITY-PT.LOT LETTER 'O', CONC.C&D | KING EDWARD AVENUE | OTTAWA CITY ON | |
| CA | City of Ottawa | King Edward Ave | Ottawa ON | |
| CA | City of Ottawa | King Edward Ave | Ottawa ON | |
| CA | R.M. OF OTTAWA-CARLETON TRANSPORTATION D | MURRAY ST. PT. LOTS 1-32 | OTTAWA CITY ON | |

| | | | | |
|------|--|---|-------------------------|---------|
| CA | FIRST MERCHANT PROPERTIES INC. | RIDEAU ST.S., S.W.M. FACILITY | OTTAWA CITY ON | |
| CA | City of Ottawa | St. Patrick Street | Ottawa ON | |
| CA | City of Ottawa | King Edward Avenue | Ottawa ON | |
| CA | R.M. OF OTTAWA-CARLETON TRANSPORTATION D | MURRAY ST. PT. LOTS 1-32 | OTTAWA CITY ON | |
| CA | City of Ottawa | St. Patrick Street | Ottawa ON | |
| CA | OTTAWA CITY | YORK ST. | OTTAWA CITY ON | |
| CA | City of Ottawa | Besserer Street (King Edward Ave. to Waller St.) | Ottawa ON | |
| ECA | City of Ottawa | Rideau St | Ottawa ON | K2G 6J8 |
| INC | | NICHOLAS ST, OTTAWA | ON | |
| NATE | FRANCIS FUELS | | OTTAWA ON | |
| NEES | FRANCIS FUELS | | OTTAWA ON | |
| NEES | FRANCIS FUELS | | OTTAWA CITY ON | |
| NEES | ZACK'S DINER | | OTTAWA CITY ON | |
| NEES | FRANCIS FUELS | | OTTAWA CITY ON | |
| NEES | DEPARTMENT OF NATIONAL DEFENSE | | OTTAWA CITY ON | |
| NPCB | Department of National Defence | | Ottawa ON | |
| NPCB | DEPARTMENT OF NATIONAL DEFENCE | CFB OTTAWA SOUTH; UPLANDS | OTTAWA ON | K1A 0K5 |
| SPL | FRANCIS FUELS | LEMIEAUX FILTRATION PLANT TANK TRUCK (CARGO) | OTTAWA-CARLETON R.M. ON | |
| SPL | City of Ottawa | Transitway at Waller Street | Ottawa ON | |
| SPL | DEPARTMENT OF NATIONAL DEFENSE | CONNAUGHT RANGES & TRAINING CENTRE - NATIONAL DEFENSE SITE | OTTAWA CITY ON | |
| SPL | | Rideau St between Cumberland and Dalhousie | Ottawa ON | |
| SPL | OC TRANSP0 | MOTOR VEHICLE (OPERATING FLUID) | OTTAWA CITY ON | |
| SPL | PRIVATE OWNER | KING EDWARD AVE. NORTH OF RIDEAU. MOTOR VEHICLE (OPERATING FLUID) | OTTAWA CITY ON | |

| | | | | |
|-----|---|---|----------------|----|
| SPL | OLRT Constructors | | Ottawa ON | NA |
| SPL | OLRT Constructors; City of Ottawa | | Ottawa ON | |
| SPL | OLRT Constructors | | Ottawa ON | |
| SPL | | Right of way on Nicholas St. | Ottawa ON | |
| SPL | Lafarge Paving & Construction (Eastern) Limited | Nicholas Street near Mann Avenue | Ottawa ON | |
| SPL | SUNOCO | ST. PATRICK STREET SUNOCO SERVICE STN. TANK TRUCK (CARGO) | OTTAWA CITY ON | |
| SPL | Waste Management of Canada Corporation | DALHOUSIE STREET BETWEEN BESSERER AND YORK<UNOFFICIAL> | Ottawa ON | |

Unplottable Report

Site: Clean Water Works Inc.
Ottawa ON

Database:
CA

Certificate #: 3664-6GGPRM
Application Year: 2005
Issue Date: 10/3/2005
Approval Type: Waste Management Systems
Status: Revoked and/or Replaced
Application Type:
Client Name::
Client Address::
Client City::
Client Postal Code::
Project Description::
Contaminants::
Emission Control::

Site: Clean Water Works Inc.
Ottawa ON

Database:
CA

Certificate #: 3664-6GGPRM
Application Year: 2006
Issue Date: 1/20/2006
Approval Type: Waste Management Systems
Status: Approved
Application Type:
Client Name::
Client Address::
Client City::
Client Postal Code::
Project Description::
Contaminants::
Emission Control::

Site: DCR Phoenix Development Corporation Limited
Ottawa ON

Database:
CA

Certificate #: 2387-7FJNVM
Application Year: 2008
Issue Date: 6/13/2008
Approval Type: Municipal and Private Sewage Works
Status: Approved
Application Type:
Client Name::
Client Address::
Client City::
Client Postal Code::
Project Description::
Contaminants::
Emission Control::

Site: DCR Phoenix Development Corporation Limited
Ottawa ON

Database:
CA

Certificate #: 1405-7BQRFT

Application Year: 2008
Issue Date: 2/12/2008
Approval Type: Municipal and Private Sewage Works
Status: Approved
Application Type:
Client Name::
Client Address::
Client City::
Client Postal Code::
Project Description::
Contaminants::
Emission Control::

Site: **W. O. Stinson & Son Limited**
Ottawa ON

Database:
CA

Certificate #: 7712-79VSZY
Application Year: 2007
Issue Date: 12/28/2007
Approval Type: Industrial Sewage Works
Status: Approved
Application Type:
Client Name::
Client Address::
Client City::
Client Postal Code::
Project Description::
Contaminants::
Emission Control::

Site: **Clean Water Works Inc.**
Ottawa ON

Database:
CA

Certificate #: 6489-6GTPNX
Application Year: 2006
Issue Date: 3/3/2006
Approval Type: Waste Management Systems
Status: Approved
Application Type:
Client Name::
Client Address::
Client City::
Client Postal Code::
Project Description::
Contaminants::
Emission Control::

Site: **Clean Water Works Inc.**
Ottawa ON

Database:
CA

Certificate #: 6489-6GTPNX
Application Year: 2005
Issue Date: 10/5/2005
Approval Type: Waste Management Systems
Status: Revoked and/or Replaced
Application Type:
Client Name::
Client Address::
Client City::
Client Postal Code::
Project Description::
Contaminants::
Emission Control::

Site: DEPARTMENT OF NATIONAL DEFENCE, CFB
CENTRAL HEATING PLANT OTTAWA CITY ON

Database:
CA

Certificate #: 8-4050-87-
Application Year: 87
Issue Date: 5/22/1987
Approval Type: Industrial air
Status: Preliminary approval
Application Type:
Client Name::
Client Address::
Client City::
Client Postal Code::
Project Description:: BOILER
Contaminants::
Emission Control::

Site: City of Ottawa
Besserer Street Ottawa ON

Database:
CA

Certificate #: 0059-6BGRLY
Application Year: 2005
Issue Date: 4/19/2005
Approval Type: Municipal and Private Sewage Works
Status: Approved
Application Type:
Client Name::
Client Address::
Client City::
Client Postal Code::
Project Description::
Contaminants::
Emission Control::

Site: R.M. OF OTTAWA-CARLETON
YORK STREET OTTAWA CITY ON

Database:
CA

Certificate #: 7-1207-89-
Application Year: 89
Issue Date: 7/28/1989
Approval Type: Municipal water
Status: Approved
Application Type:
Client Name::
Client Address::
Client City::
Client Postal Code::
Project Description::
Contaminants::
Emission Control::

Site: Road Allowance on Daly Avenue Ottawa ON

Database:
CA

Certificate #: 2925-5BWNRC
Application Year: 02
Issue Date: 7/19/02
Approval Type: Municipal & Private water
Status: Approved
Application Type: New Certificate of Approval
Client Name:: The Corporation of the City of Ottawa
Client Address:: 110 Laurier Avenue West

Client City:: Ottawa
Client Postal Code:: K1P 1J1
Project Description:: This application is for the construction of watermains and apputenances on Daly Avenue and Cumberland Avenue.
Contaminants::
Emission Control::

Site: **Road Allowance on Daly Avenue Ottawa ON** **Database:** **CA**

Certificate #: 3704-5C7L7U
Application Year: 02
Issue Date: 7/22/02
Approval Type: Municipal & Private sewage
Status: Approved
Application Type: New Certificate of Approval
Client Name:: The Corporation of the City of Ottawa
Client Address:: 110 Laurier Avenue West
Client City:: Ottawa
Client Postal Code:: K1P 1J1
Project Description:: This application is for the construction of sanitary sewers, storm sewers and appurtenances on Daly Avenue.
Contaminants::
Emission Control::

Site: **OTTAWA CITY GEORGE STREET OTTAWA CITY ON** **Database:** **CA**

Certificate #: 3-0630-87-
Application Year: 87
Issue Date: 5/15/1987
Approval Type: Municipal sewage
Status: Approved
Application Type:
Client Name::
Client Address::
Client City::
Client Postal Code::
Project Description::
Contaminants::
Emission Control::

Site: **OTTAWA CITY-PT.LOT LETTER 'O', CONC.C&D KING EDWARD AVENUE OTTAWA CITY ON** **Database:** **CA**

Certificate #: 7-1467-91-
Application Year: 91
Issue Date: 12/2/1991
Approval Type: Municipal water
Status: Approved
Application Type:
Client Name::
Client Address::
Client City::
Client Postal Code::
Project Description::
Contaminants::
Emission Control::

Site: **City of Ottawa King Edward Ave Ottawa ON** **Database:** **CA**

Certificate #: 4067-7EPJYC
Application Year: 2008

Issue Date: 5/16/2008
Approval Type: Municipal and Private Sewage Works
Status: Approved
Application Type:
Client Name::
Client Address::
Client City::
Client Postal Code::
Project Description::
Contaminants::
Emission Control::

Site: **City of Ottawa**
King Edward Ave Ottawa ON

Database:
CA

Certificate #: 4043-7PUT48
Application Year: 2009
Issue Date: 4/8/2009
Approval Type: Municipal and Private Sewage Works
Status: Approved
Application Type:
Client Name::
Client Address::
Client City::
Client Postal Code::
Project Description::
Contaminants::
Emission Control::

Site: **R.M. OF OTTAWA-CARLETON TRANSPORTATION D**
MURRAY ST. PT. LOTS 1-32 OTTAWA CITY ON

Database:
CA

Certificate #: 3-0404-90-
Application Year: 90
Issue Date: 3/15/1990
Approval Type: Municipal sewage
Status: Approved
Application Type:
Client Name::
Client Address::
Client City::
Client Postal Code::
Project Description::
Contaminants::
Emission Control::

Site: **FIRST MERCHANT PROPERTIES INC.**
RIDEAU ST.S., S.W.M. FACILITY OTTAWA CITY ON

Database:
CA

Certificate #: 3-0645-93-
Application Year: 93
Issue Date: 9/30/1993
Approval Type: Municipal sewage
Status: Revised
Application Type:
Client Name::
Client Address::
Client City::
Client Postal Code::
Project Description::
Contaminants::
Emission Control::

Site: City of Ottawa
St. Patrick Street Ottawa ON

Database:
CA

Certificate #: 4512-5JXSXU
Application Year: 2003
Issue Date: 2/21/2003
Approval Type: Municipal and Private Sewage Works
Status: Approved
Application Type:
Client Name::
Client Address::
Client City::
Client Postal Code::
Project Description::
Contaminants::
Emission Control::

Site: City of Ottawa
King Edward Avenue Ottawa ON

Database:
CA

Certificate #: 1054-6RMQZT
Application Year: 2006
Issue Date: 7/14/2006
Approval Type: Municipal and Private Sewage Works
Status: Approved
Application Type:
Client Name::
Client Address::
Client City::
Client Postal Code::
Project Description::
Contaminants::
Emission Control::

Site: R.M. OF OTTAWA-CARLETON TRANSPORTATION D
MURRAY ST. PT. LOTS 1-32 OTTAWA CITY ON

Database:
CA

Certificate #: 7-0328-90-
Application Year: 90
Issue Date: 3/15/1990
Approval Type: Municipal water
Status: Approved
Application Type:
Client Name::
Client Address::
Client City::
Client Postal Code::
Project Description::
Contaminants::
Emission Control::

Site: City of Ottawa
St. Patrick Street Ottawa ON

Database:
CA

Certificate #: 1985-5YYHED
Application Year: 2004
Issue Date: 5/19/2004
Approval Type: Municipal and Private Sewage Works
Status: Approved
Application Type:
Client Name::
Client Address::
Client City::

Client Postal Code::
Project Description::
Contaminants::
Emission Control::

Site: OTTAWA CITY
YORK ST. OTTAWA CITY ON

Database:
CA

Certificate #: 3-1461-89-
Application Year: 89
Issue Date: 7/28/1989
Approval Type: Municipal sewage
Status: Approved
Application Type:
Client Name::
Client Address::
Client City::
Client Postal Code::
Project Description::
Contaminants::
Emission Control::

Site: City of Ottawa
Besserer Street (King Edward Ave. to Waller St.) Ottawa ON

Database:
CA

Certificate #: 8286-5NFPWW
Application Year: 2003
Issue Date: 6/13/2003
Approval Type: Municipal and Private Sewage Works
Status: Approved
Application Type:
Client Name::
Client Address::
Client City::
Client Postal Code::
Project Description::
Contaminants::
Emission Control::

Site: City of Ottawa
Rideau St Ottawa ON K2G 6J8

Database:
ECA

Approval No: 4656-8SSFR2
Project Type: Municipal and Private Sewage Works
Date: 2012-04-04
Status: Approved
Longitude: 0.0000000000000000
Latitude: 0.0000000000000000
Record Type: ECA
PDF URL: <https://www.accessenvironment.ene.gov.on.ca/instruments/5293-8SMTX9-14.pdf>
Full Address:

Site: NICHOLAS ST, OTTAWA ON

Database:
INC

Incident No: 1990104
Incident ID:
Attribute Category: FS-Perform L1 Incident Insp
Status Code:
Incident Location: NICHOLAS ST, OTTAWA - VAPOUR RELEASE
Drainage System:
Sub Surface Contam.:

Aff. Prop. Use Water:
Contam. Migrated:
Contact Natural Env.:
Near Body of Water:
Approx. Quant. Rel.:
Equipment Model:
Serial No:
Residential App. Type:
Commercial App. Type:
Industrial App. Type:
Institutional App. Type:
Venting Type:
Vent Connector Mater:
Vent Chimney Mater:
Pipeline Type:
Pipeline Involved:
Pipe Material:
Depth Ground Cover:
Regulator Location:
Regulator Type:
Operation Pressure:
Liquid Prop Make:
Liquid Prop Model:
Liquid Prop Serial No:
Equipment Type:
Cylinder Capacity:
Cylinder Capac. Units:
Cylinder Material Type:
Tank Capacity:
Fuels Occurrence Type: Vapour Release
Fuel Type Involved: Propane
Date of Occurrence: 2016/12/08 00:00:00
Time of Occurrence: 10:30:00
Occur Insp Start Date: 2016/12/14 00:00:00
Any Health Impact: No
Any Environmental Impact: No
Was Service Interrupted: Yes
Was Property Damaged: No
Operation Type Involved: Other - Specify
Enforcement Policy: NULL
Prc Escalation Required: NULL
Task No: 6465156
Notes:
Occurrence Narrative: The 2inch hose swivel sprong a leak 1 days after installation, test and use.
Tank Material Type:
Tank Storage Type:
Tank Location Type:
Pump Flow Rate Capac:
Liquid Prop Notes:

Site: FRANCIS FUELS
 OTTAWA ON

Database:
 NATE

File No.: 4462-2
Reported By: Other
Material Reaction:: N
Spill Date: 870318
Lead Agency: Polluter
Basin::
Air:: N
DOE on Scene: N
Land:: Y
Fresh Water:: N
Ground Water:: N
Salt Water:: N
Other Environment:: N
Waterbody::

Cause:: Discharge
Reason:: Error
Source:: Tank Truck
Sector:: Petroleum
Ship No.::
Ship Name::
Clean Up By:: polluter
Disposal Method:: unknown
Recovery %:: 100.00
Act Invoked:: Municipal By-law
Enforcement Resp::
Fish Kill:: N
Oiled Birds:: N
Other Kill:: N
Vegetation Damage:: N
Property Damage:: N
Drinking Water:: N
Income Loss:: N
Other Consequences:: N
No. of Injuries:: 0
No. of Evacuations:: 0
Fine::
No. of Dead:: 0
Cleanup Cost::
Material:: fuel oil no. 2
Amount (ton):: 0.02
Volume (L):: 20.00
Concentration::
Phase::
Additional Info::

Site: FRANCIS FUELS
OTTAWA ON

Database:
NEES

Incident Date: 3/18/87
Contaminant: fuel oil no. 2
Amount:: 0.02
Units:: Tonnes (Metric)
Quantity::
Cause:: Discharge
Source:: Tank Truck
Reason:: Error
Sector:: Petroleum

Site: FRANCIS FUELS
OTTAWA CITY ON

Database:
NEES

Incident Date: 1/4/88
Contaminant: DIESEL FUEL
Amount:: 0
Units:: Discharge
Quantity::
Cause:: Error
Source:: Tank Truck
Reason::
Sector:: Transportation

Site: ZACK'S DINER
OTTAWA CITY ON

Database:
NEES

Incident Date: 9/10/88
Contaminant: SODIUM HYDROXIDE
Amount:: 0
Units:: Discharge

Quantity::
Cause:: Error
Source:: Other
Reason::
Sector:: Food Processing

Site: FRANCIS FUELS
OTTAWA CITY ON

Database:
NEES

Incident Date: 2/1/89
Contaminant: HEATING OIL
Amount:: 0
Units:: Container Leak
Quantity::
Cause:: Equipment Failure
Source:: Bulk Carrier
Reason::
Sector:: Transportation

Site: DEPARTMENT OF NATIONAL DEFENSE
OTTAWA CITY ON

Database:
NEES

Incident Date: 8/25/88
Contaminant: JET FUEL A OR B
Amount:: 0
Units:: Valve, Fitting Leak
Quantity::
Cause:: Equipment Failure
Source:: Aircraft
Reason::
Sector:: Government Federal

Site: Department of National Defence
Ottawa ON

Database:
NPCB

Company Code: O3014
Industry: National Defence
Site Status: Stored for Disposal
Transaction Date: 1/21/1994
Inspection Date: 1/21/1994

--Details--

Label:
Serial No.:
PCB Type/Code: Mineral Oil/Low
Location:
Item/State:
No. of Items:
Manufacturer:
Status: Stored for disposal
Contents:

Label:
Serial No.:
PCB Type/Code: Mineral Oil/Ultra Low
Location:
Item/State:
No. of Items:
Manufacturer:
Status: Stored for disposal
Contents:

Site: DEPARTMENT OF NATIONAL DEFENCE
CFB OTTAWA SOUTH; UPLANDS OTTAWA ON K1A 0K5

Database:
NPCB

Company Code: O3014
Industry: National Defence
Site Status:
Transaction Date: 8/30/1991
Inspection Date: 7/31/1991

--Details--

Label:
Serial No.:
PCB Type/Code: Unknown concentration
Location:
Item/State:
No. of Items:
Manufacturer:
Status: Stored for Disposal
Contents: 0.00 KG

Label:
Serial No.:
PCB Type/Code: Askarel
Location:
Item/State:
No. of Items:
Manufacturer:
Status: Stored for Disposal
Contents: 0.00 L

Label:
Serial No.:
PCB Type/Code: High > 10,000 ppm
Location:
Item/State:
No. of Items:
Manufacturer:
Status: Stored for Disposal
Contents: 0.00 L

Label:
Serial No.:
PCB Type/Code: Low 50 - 10,000 ppm
Location:
Item/State:
No. of Items:
Manufacturer:
Status: Stored for Disposal
Contents: 0.00 L

Label:
Serial No.:
PCB Type/Code: Unknown concentration
Location:
Item/State:
No. of Items:
Manufacturer:
Status: Stored for Disposal
Contents: 2.20 KG

Label:
Serial No.:
PCB Type/Code: Unknown concentration
Location:
Item/State:
No. of Items:
Manufacturer:

Status: Stored for Disposal
Contents: 3.00 KG

Label:
Serial No.:
PCB Type/Code: Askarel
Location:
Item/State:
No. of Items:
Manufacturer:
Status: In-Use
Contents: 4.50 L

Label:
Serial No.:
PCB Type/Code: Unknown concentration
Location:
Item/State:
No. of Items:
Manufacturer:
Status: Stored for Disposal
Contents: 8.80 KG

Label:
Serial No.:
PCB Type/Code: Unknown concentration
Location:
Item/State:
No. of Items:
Manufacturer:
Status: Stored for Disposal
Contents: 9.00 KG

Label:
Serial No.:
PCB Type/Code: Askarel
Location:
Item/State:
No. of Items:
Manufacturer:
Status: In-Use
Contents: 9.00 L

Label:
Serial No.:
PCB Type/Code: Unknown concentration
Location:
Item/State:
No. of Items:
Manufacturer:
Status: Stored for Disposal
Contents: 12.00 KG

Label:
Serial No.:
PCB Type/Code: Askarel
Location:
Item/State:
No. of Items:
Manufacturer:
Status: Stored for Disposal
Contents: 15.00 KG

Label:
Serial No.:
PCB Type/Code: Unknown concentration
Location:
Item/State:
No. of Items:

Manufacturer:
Status: Stored for Disposal
Contents: 15.10 KG

Label:
Serial No.:
PCB Type/Code: Askarel
Location:
Item/State:

No. of Items:
Manufacturer:
Status: Stored for Disposal
Contents: 18.00 KG

Label:
Serial No.:
PCB Type/Code: Unknown concentration
Location:
Item/State:

No. of Items:
Manufacturer:
Status: Stored for Disposal
Contents: 26.60 KG

Label:
Serial No.:
PCB Type/Code: Askarel
Location:
Item/State:

No. of Items:
Manufacturer:
Status: Stored for Disposal
Contents: 27.00 KG

Label:
Serial No.:
PCB Type/Code: Unknown concentration
Location:
Item/State:

No. of Items:
Manufacturer:
Status: Stored for Disposal
Contents: 28.00 KG

Label:
Serial No.:
PCB Type/Code: Askarel
Location:
Item/State:

No. of Items:
Manufacturer:
Status: Stored for Disposal
Contents: 30.00 KG

Label:
Serial No.:
PCB Type/Code: Askarel
Location:
Item/State:

No. of Items:
Manufacturer:
Status: Stored for Disposal
Contents: 31.00 KG

Label:
Serial No.:
PCB Type/Code: Askarel
Location:
Item/State:

No. of Items:
Manufacturer:
Status: Stored for Disposal
Contents: 31.10 KG

Label:
Serial No.:
PCB Type/Code: Unknown concentration
Location:
Item/State:
No. of Items:
Manufacturer:
Status: Stored for Disposal
Contents: 34.00 KG

Label:
Serial No.:
PCB Type/Code: Askarel
Location:
Item/State:
No. of Items:
Manufacturer:
Status: Stored for Disposal
Contents: 35.00 KG

Label:
Serial No.:
PCB Type/Code: Askarel
Location:
Item/State:
No. of Items:
Manufacturer:
Status: Stored for Disposal
Contents: 37.70 KG

Label:
Serial No.:
PCB Type/Code: Askarel
Location:
Item/State:
No. of Items:
Manufacturer:
Status: Stored for Disposal
Contents: 38.00 KG

Label:
Serial No.:
PCB Type/Code: Askarel
Location:
Item/State:
No. of Items:
Manufacturer:
Status: Stored for Disposal
Contents: 40.00 KG

Label:
Serial No.:
PCB Type/Code: Askarel
Location:
Item/State:
No. of Items:
Manufacturer:
Status: Stored for Disposal
Contents: 116.00 KG

Label:
Serial No.:
PCB Type/Code: Askarel
Location:

Item/State:
No. of Items:
Manufacturer:
Status: Stored for Disposal
Contents: 125.00 KG

Label:
Serial No.:
PCB Type/Code: Askarel
Location:

Item/State:
No. of Items:
Manufacturer:
Status: Stored for Disposal
Contents: 126.00 KG

Label:
Serial No.:
PCB Type/Code: Askarel
Location:

Item/State:
No. of Items:
Manufacturer:
Status: Stored for Disposal
Contents: 159.00 L

Label:
Serial No.:
PCB Type/Code: High > 10,000 ppm
Location:
Item/State:
No. of Items:
Manufacturer:
Status: Stored for Disposal
Contents: 159.00 L

Label:
Serial No.:
PCB Type/Code: Askarel
Location:
Item/State:
No. of Items:
Manufacturer:
Status: Stored for Disposal
Contents: 160.00 KG

Label:
Serial No.:
PCB Type/Code: Askarel
Location:
Item/State:
No. of Items:
Manufacturer:
Status: Stored for Disposal
Contents: 169.00 KG

Label:
Serial No.:
PCB Type/Code: Askarel
Location:
Item/State:
No. of Items:
Manufacturer:
Status: Stored for Disposal
Contents: 172.00 KG

Label:
Serial No.:
PCB Type/Code: Askarel

Location:
Item/State:
No. of Items:
Manufacturer:
Status: Stored for Disposal
Contents: 173.00 KG

Label:
Serial No.:
PCB Type/Code: Askarel
Location:
Item/State:
No. of Items:
Manufacturer:
Status: Stored for Disposal
Contents: 175.00 KG

Label:
Serial No.:
PCB Type/Code: Low 50 - 10,000 ppm
Location:
Item/State:
No. of Items:
Manufacturer:
Status: Stored for Disposal
Contents: 177.00 L

Label:
Serial No.:
PCB Type/Code: Askarel
Location:
Item/State:
No. of Items:
Manufacturer:
Status: Stored for Disposal
Contents: 178.00 KG

Label:
Serial No.:
PCB Type/Code: Askarel
Location:
Item/State:
No. of Items:
Manufacturer:
Status: Stored for Disposal
Contents: 180.00 KG

Label:
Serial No.:
PCB Type/Code: Low 50 - 10,000 ppm
Location:
Item/State:
No. of Items:
Manufacturer:
Status: Stored for Disposal
Contents: 182.00 L

Label:
Serial No.:
PCB Type/Code: Askarel
Location:
Item/State:
No. of Items:
Manufacturer:
Status: Stored for Disposal
Contents: 184.00 KG

Label:
Serial No.:

PCB Type/Code: Askarel
Location:
Item/State:
No. of Items:
Manufacturer:
Status: Stored for Disposal
Contents: 200.00 KG

Label:
Serial No.:
PCB Type/Code: Askarel
Location:
Item/State:
No. of Items:
Manufacturer:
Status: Stored for Disposal
Contents: 200.00 L

Label:
Serial No.:
PCB Type/Code: Low 50 - 10,000 ppm
Location:
Item/State:
No. of Items:
Manufacturer:
Status: Stored for Disposal
Contents: 202.50 L

Label:
Serial No.:
PCB Type/Code: Askarel
Location:
Item/State:
No. of Items:
Manufacturer:
Status: Stored for Disposal
Contents: 205.00 L

Label:
Serial No.:
PCB Type/Code: Low 50 - 10,000 ppm
Location:
Item/State:
No. of Items:
Manufacturer:
Status: Stored for Disposal
Contents: 205.00 L

Label:
Serial No.:
PCB Type/Code: Askarel
Location:
Item/State:
No. of Items:
Manufacturer:
Status: Stored for Disposal
Contents: 231.00 KG

Label:
Serial No.:
PCB Type/Code: Askarel
Location:
Item/State:
No. of Items:
Manufacturer:
Status: Stored for Disposal
Contents: 240.00 KG

Label:

Serial No.:
PCB Type/Code: Unknown concentration
Location:
Item/State:
No. of Items:
Manufacturer:
Status: Stored for Disposal
Contents: 250.00 KG

Label:
Serial No.:
PCB Type/Code: Askarel
Location:
Item/State:
No. of Items:
Manufacturer:
Status: Stored for Disposal
Contents: 260.00 KG

Label:
Serial No.:
PCB Type/Code: Askarel
Location:
Item/State:
No. of Items:
Manufacturer:
Status: Stored for Disposal
Contents: 275.00 KG

Label:
Serial No.:
PCB Type/Code: Askarel
Location:
Item/State:
No. of Items:
Manufacturer:
Status: Stored for Disposal
Contents: 308.00 KG

Label:
Serial No.:
PCB Type/Code: Askarel
Location:
Item/State:
No. of Items:
Manufacturer:
Status: Stored for Disposal
Contents: 334.00 KG

Label:
Serial No.:
PCB Type/Code: Askarel
Location:
Item/State:
No. of Items:
Manufacturer:
Status: Stored for Disposal
Contents: 408.00 KG

Label:
Serial No.:
PCB Type/Code: Low 50 - 10,000 ppm
Location:
Item/State:
No. of Items:
Manufacturer:
Status: Stored for Disposal
Contents: 500.00 L

Label:
Serial No.:
PCB Type/Code: Askarel
Location:
Item/State:
No. of Items:
Manufacturer:
Status: Stored for Disposal
Contents: 800.00 L

Label:
Serial No.:
PCB Type/Code: Unknown concentration
Location:
Item/State:
No. of Items:
Manufacturer:
Status: Stored for Disposal
Contents: 42.00 KG

Label:
Serial No.:
PCB Type/Code: Askarel
Location:
Item/State:
No. of Items:
Manufacturer:
Status: Stored for Disposal
Contents: 46.30 KG

Label:
Serial No.:
PCB Type/Code: Askarel
Location:
Item/State:
No. of Items:
Manufacturer:
Status: Stored for Disposal
Contents: 50.00 KG

Label:
Serial No.:
PCB Type/Code: Askarel
Location:
Item/State:
No. of Items:
Manufacturer:
Status: Stored for Disposal
Contents: 53.30 KG

Label:
Serial No.:
PCB Type/Code: Unknown concentration
Location:
Item/State:
No. of Items:
Manufacturer:
Status: Stored for Disposal
Contents: 57.70 KG

Label:
Serial No.:
PCB Type/Code: Ultra-low < 50 ppm
Location:
Item/State:
No. of Items:
Manufacturer:
Status: Stored for Disposal
Contents: 68.00 L

Label:
Serial No.:
PCB Type/Code: Unknown concentration
Location:
Item/State:
No. of Items:
Manufacturer:
Status: Stored for Disposal
Contents: 71.10 KG

Label:
Serial No.:
PCB Type/Code: Askarel
Location:
Item/State:
No. of Items:
Manufacturer:
Status: Stored for Disposal
Contents: 75.50 KG

Label:
Serial No.:
PCB Type/Code: Unknown concentration
Location:
Item/State:
No. of Items:
Manufacturer:
Status: Stored for Disposal
Contents: 86.60 KG

Label:
Serial No.:
PCB Type/Code: Low 50 - 10,000 ppm
Location:
Item/State:
No. of Items:
Manufacturer:
Status: Stored for Disposal
Contents: 91.00 L

Label:
Serial No.:
PCB Type/Code: Unknown concentration
Location:
Item/State:
No. of Items:
Manufacturer:
Status: Stored for Disposal
Contents: 91.10 KG

Label:
Serial No.:
PCB Type/Code: Unknown concentration
Location:
Item/State:
No. of Items:
Manufacturer:
Status: Stored for Disposal
Contents: 100.00 KG

Label:
Serial No.:
PCB Type/Code: Askarel
Location:
Item/State:
No. of Items:
Manufacturer:
Status: Stored for Disposal

Contents: 105.00 KG

Label:

Serial No.:

PCB Type/Code: Askarel

Location:

Item/State:

No. of Items:

Manufacturer:

Status: Stored for Disposal

Contents: 109.00 L

Label:

Serial No.:

PCB Type/Code: Low 50 - 10,000 ppm

Location:

Item/State:

No. of Items:

Manufacturer:

Status: Stored for Disposal

Contents: 109.00 L

Label:

Serial No.:

PCB Type/Code: Askarel

Location:

Item/State:

No. of Items:

Manufacturer:

Status: Stored for Disposal

Contents: 190.00 KG

Site: FRANCIS FUELS
LEMIEAUX FILTRATION PLANT TANK TRUCK (CARGO) OTTAWA-CARLETON R.M. ON

Database:
SPL

Ref No: 35061

Contaminant Name:

Contaminant Code:

Contaminant Limit 1:

Contam. Limit Freq 1:

Contaminant UN No 1:

Contaminant Qty:

MOE Reported Dt: 5/22/1990

Health/Env Conseq:

Incident Dt: 5/22/1990

Incident Cause: PIPE/HOSE LEAK

Incident Event:

Incident Reason: ERROR

Incident Summary: FRANCIS FUELS-10 L DIESELFUEL TO GRAVEL.

Site Address:

Site Conc:

Site Lot:

Site County/District:

Site Municipality: 20000

Site Postal Code:

Sector Type:

Source Type:

Receiving Medium: LAND

Receiving Env:

Environment Impact: NOT ANTICIPATED

Nature of Impact:

SAC Action Class:

Site: City of Ottawa
Transitway at Waller Street Ottawa ON

Database:
SPL

Ref No: 0057-8Z4PG5

Contaminant Name: COOLANT N.O.S.

Contaminant Code: 27

Contaminant Limit 1:

Contam. Limit Freq 1:

Contaminant UN No 1:

Contaminant Qty: 0 other - see incident description

MOE Reported Dt: 15-OCT-12

Health/Env Conseq:

Incident Dt: 15-OCT-12

Incident Cause: Leak/Break

Incident Event:

Site Address: Transitway at Waller Street

Site Conc:

Site Lot:

Site County/District:

Site Municipality: Ottawa

Site Postal Code:

Sector Type: Motor Vehicle

Source Type:

Receiving Medium:

Receiving Env:

Environment Impact: Not Anticipated

Nature of Impact:

Incident Reason: Equipment Failure
Incident Summary: OCTranspo: coolant to cb, clnd

SAC Action Class: Primary Assessment of Incident

Site: DEPARTMENT OF NATIONAL DEFENSE
CONNAUGHT RANGES & TRAINING CENTRE - NATIONAL DEFENSE SITE OTTAWA CITY ON

Database:
SPL

Ref No: 237133
Contaminant Name:
Contaminant Code:
Contaminant Limit 1:
Contam. Limit Freq 1:
Contaminant UN No 1:
Contaminant Qty:
MOE Reported Dt: 8/26/2002
Health/Env Conseq:
Incident Dt: 8/26/2002
Incident Cause: UNKNOWN
Incident Event:
Incident Reason: UNKNOWN
Incident Summary: CONNAUGHT RANGE:10 LITRES
HYDRAULIC FLUID TO GRD,
CONTAINED/CLEANING

Site Address:
Site Conc:
Site Lot:
Site County/District:
Site Municipality: 20107
Site Postal Code:
Sector Type:
Source Type:
Receiving Medium: LAND
Receiving Env:
Environment Impact: POSSIBLE
Nature of Impact: Soil contamination
SAC Action Class:

Site: Rideau St between Cumberland and Dalhousie Ottawa ON

Database:
SPL

Ref No: 3665-89R28P
Contaminant Name: USED COOKING GREASE
Contaminant Code: 46
Contaminant Limit 1:
Contam. Limit Freq 1:
Contaminant UN No 1:
Contaminant Qty: 200 L
MOE Reported Dt: 9/28/2010
Health/Env Conseq:
Incident Dt:
Incident Cause:
Incident Event:
Incident Reason:
Incident Summary: Rideau St:used cooking oil to sidewalk, rd and
CB

Site Address:
Site Conc:
Site Lot:
Site County/District:
Site Municipality:
Site Postal Code:
Sector Type:
Source Type:
Receiving Medium:
Receiving Env:
Environment Impact: Not Anticipated
Nature of Impact: Surface Water Pollution
SAC Action Class: Watercourse Spills

Site: OC TRANSPOR
MOTOR VEHICLE (OPERATING FLUID) OTTAWA CITY ON

Database:
SPL

Ref No: 241575
Contaminant Name:
Contaminant Code:
Contaminant Limit 1:
Contam. Limit Freq 1:
Contaminant UN No 1:
Contaminant Qty:
MOE Reported Dt: 10/6/2002
Health/Env Conseq:
Incident Dt: 10/6/2002
Incident Cause: OTHER TRANSPORTATION ACCIDENT
Incident Event:
Incident Reason: UNKNOWN
Incident Summary: OC TRANSPOR: 10L ANTIFREEZE TO
STORMS, ROAD. SEWERMATIC
RESPONDING.

Site Address:
Site Conc:
Site Lot:
Site County/District:
Site Municipality: 20107
Site Postal Code:
Sector Type:
Source Type:
Receiving Medium: WATER, LAND
Receiving Env:
Environment Impact: POSSIBLE
Nature of Impact: Water course or lake
SAC Action Class:

Site: PRIVATE OWNER

Database:

| | | | |
|------------------------------|---|------------------------------|-------|
| Ref No: | 27499 | Site Address: | |
| Contaminant Name: | | Site Conc: | |
| Contaminant Code: | | Site Lot: | |
| Contaminant Limit 1: | | Site County/District: | |
| Contam. Limit Freq 1: | | Site Municipality: | 20101 |
| Contaminant UN No 1: | | Site Postal Code: | |
| Contaminant Qty: | | Sector Type: | |
| MOE Reported Dt: | 11/7/1989 | Source Type: | |
| Health/Env Conseq: | | Receiving Medium: | LAND |
| Incident Dt: | 11/7/1989 | Receiving Env: | |
| Incident Cause: | OTHER CONTAINER LEAK | Environment Impact: | |
| Incident Event: | | Nature of Impact: | |
| Incident Reason: | GASKET/JOINT | SAC Action Class: | |
| Incident Summary: | A.F.WHITE TRANSPORT TRUCK-SMALL QUANTITY OF TRANSMISSION FLUID TO GRD | | |

Site: OLRT Constructors
Ottawa ON NA

Database:
SPL

| | | | |
|------------------------------|----------------------------|------------------------------|--------------------------|
| Ref No: | 2136-A6TPRD | Site Address: | |
| Contaminant Name: | DIESEL FUEL | Site Conc: | |
| Contaminant Code: | 13 | Site Lot: | |
| Contaminant Limit 1: | | Site County/District: | |
| Contam. Limit Freq 1: | | Site Municipality: | Ottawa |
| Contaminant UN No 1: | | Site Postal Code: | NA |
| Contaminant Qty: | 2 L | Sector Type: | Miscellaneous Industrial |
| MOE Reported Dt: | 2016/02/04 | Source Type: | |
| Health/Env Conseq: | | Receiving Medium: | |
| Incident Dt: | 2016/02/04 | Receiving Env: | Land |
| Incident Cause: | | Environment Impact: | |
| Incident Event: | Leak/Break | Nature of Impact: | |
| Incident Reason: | Unknown / N/A | SAC Action Class: | Land Spills |
| Incident Summary: | OLRT- 2L Diesel to Asphalt | | |

Site: OLRT Constructors; City of Ottawa
Ottawa ON

Database:
SPL

| | | | |
|------------------------------|--|------------------------------|-------------|
| Ref No: | 7521-9URNRM | Site Address: | |
| Contaminant Name: | DIESEL FUEL | Site Conc: | |
| Contaminant Code: | 13 | Site Lot: | |
| Contaminant Limit 1: | | Site County/District: | |
| Contam. Limit Freq 1: | | Site Municipality: | Ottawa |
| Contaminant UN No 1: | | Site Postal Code: | |
| Contaminant Qty: | 15 L | Sector Type: | |
| MOE Reported Dt: | 3/19/2015 | Source Type: | |
| Health/Env Conseq: | | Receiving Medium: | |
| Incident Dt: | 3/4/2015 | Receiving Env: | |
| Incident Cause: | Leak/Break | Environment Impact: | |
| Incident Event: | | Nature of Impact: | Land |
| Incident Reason: | Equipment Failure | SAC Action Class: | Land Spills |
| Incident Summary: | OLRT - 15L diesel to grass March 4th, cleaning | | |

Site: OLRT Constructors
Ottawa ON

Database:
SPL

| | | | |
|------------------------------|----------------------------------|------------------------------|--------|
| Ref No: | 5368-A5EMJN | Site Address: | |
| Contaminant Name: | CONCRETE ADMIXTURE (DE-WATERING) | Site Conc: | |
| Contaminant Code: | 28 | Site Lot: | |
| Contaminant Limit 1: | | Site County/District: | |
| Contam. Limit Freq 1: | | Site Municipality: | Ottawa |

| | | | |
|-----------------------------|--|----------------------------|--------------------------|
| Contaminant UN No 1: | | Site Postal Code: | |
| Contaminant Qty: | 3 L | Sector Type: | Miscellaneous Industrial |
| MOE Reported Dt: | 12/21/2015 | Source Type: | |
| Health/Env Conseq: | | Receiving Medium: | |
| Incident Dt: | 12/21/2015 | Receiving Env: | |
| Incident Cause: | | Environment Impact: | |
| Incident Event: | | Nature of Impact: | |
| Incident Reason: | Operator/Human Error | SAC Action Class: | Land Spills |
| Incident Summary: | OLRT: 3 L of concrete washout to soil, cleaned | | |

Site: *Right of way on Nicholas St. Ottawa ON* **Database:** [SPL](#)

| | | | |
|------------------------------|--|------------------------------|--------------------------------|
| Ref No: | 7164-AGFPMK | Site Address: | Right of way on Nicholas St. |
| Contaminant Name: | PROPANE | Site Conc: | |
| Contaminant Code: | 36 | Site Lot: | |
| Contaminant Limit 1: | | Site County/District: | |
| Contam. Limit Freq 1: | | Site Municipality: | Ottawa |
| Contaminant UN No 1: | | Site Postal Code: | |
| Contaminant Qty: | 0 other - see incident description | Sector Type: | Miscellaneous Industrial |
| MOE Reported Dt: | 2016/12/08 | Source Type: | |
| Health/Env Conseq: | | Receiving Medium: | |
| Incident Dt: | 2016/12/08 | Receiving Env: | Air |
| Incident Cause: | | Environment Impact: | |
| Incident Event: | Leak/Break | Nature of Impact: | |
| Incident Reason: | Unknown / N/A | SAC Action Class: | Air Spills - Gases and Vapours |
| Incident Summary: | OLRT: Propane gas lost to atmosphere - Made safe | | |

Site: *Lafarge Paving & Construction (Eastern) Limited
Nicholas Street near Mann Avenue Ottawa ON* **Database:** [SPL](#)

| | | | |
|------------------------------|--|------------------------------|----------------------------------|
| Ref No: | 0167-A9TT68 | Site Address: | Nicholas Street near Mann Avenue |
| Contaminant Name: | CONCRETE | Site Conc: | |
| Contaminant Code: | 27 | Site Lot: | |
| Contaminant Limit 1: | | Site County/District: | |
| Contam. Limit Freq 1: | | Site Municipality: | Ottawa |
| Contaminant UN No 1: | | Site Postal Code: | |
| Contaminant Qty: | 0 other - see incident description | Sector Type: | Miscellaneous Industrial |
| MOE Reported Dt: | 2016/05/10 | Source Type: | |
| Health/Env Conseq: | | Receiving Medium: | |
| Incident Dt: | 2016/05/10 | Receiving Env: | Land |
| Incident Cause: | | Environment Impact: | |
| Incident Event: | Operator/Human error | Nature of Impact: | |
| Incident Reason: | Operator/Human Error | SAC Action Class: | Land Spills |
| Incident Summary: | Taggart Construction: 1.5 m3 concrete spill to land; contained and cld | | |

Site: *SUNOCO
ST. PATRICK STREET SUNOCO SERVICE STN. TANK TRUCK (CARGO) OTTAWA CITY ON* **Database:** [SPL](#)

| | | | |
|------------------------------|----------------|------------------------------|-----------------|
| Ref No: | 118115 | Site Address: | |
| Contaminant Name: | | Site Conc: | |
| Contaminant Code: | | Site Lot: | |
| Contaminant Limit 1: | | Site County/District: | |
| Contam. Limit Freq 1: | | Site Municipality: | 20101 |
| Contaminant UN No 1: | | Site Postal Code: | |
| Contaminant Qty: | | Sector Type: | |
| MOE Reported Dt: | 9/5/1995 | Source Type: | |
| Health/Env Conseq: | | Receiving Medium: | LAND |
| Incident Dt: | 9/5/1995 | Receiving Env: | |
| Incident Cause: | PIPE/HOSE LEAK | Environment Impact: | NOT ANTICIPATED |
| Incident Event: | | Nature of Impact: | |
| Incident Reason: | ERROR | SAC Action Class: | |

Incident Summary: SUNOCO-6L NO LEAD GAS TO GROUND
DURING UNLOADING AT SERVICE
STATION.

Site: **Waste Management of Canada Corporation**
DALHOUSIE STREET BETWEEN BESSERER AND YORK<UNOFFICIAL> Ottawa ON

Database:
SPL

| | | | |
|------------------------------|---|------------------------------|---------------------|
| Ref No: | 5421-6SXKLN | Site Address: | |
| Contaminant Name: | MOTOR OIL | Site Conc: | |
| Contaminant Code: | 15 | Site Lot: | |
| Contaminant Limit 1: | | Site County/District: | |
| Contam. Limit Freq 1: | | Site Municipality: | Ottawa |
| Contaminant UN No 1: | | Site Postal Code: | |
| Contaminant Qty: | 30 L | Sector Type: | Other Motor Vehicle |
| MOE Reported Dt: | 8/23/2006 | Source Type: | |
| Health/Env Conseq: | | Receiving Medium: | Land |
| Incident Dt: | 8/23/2006 | Receiving Env: | |
| Incident Cause: | Other Discharges | Environment Impact: | Not Anticipated |
| Incident Event: | | Nature of Impact: | Soil Contamination |
| Incident Reason: | | SAC Action Class: | |
| Incident Summary: | Waste Management: ~30 L motor oil from truck on Dalhousie St | | |

Appendix: Database Descriptions

*Environmental Risk Information Services (ERIS) can search the following databases. The extent of historical information varies with each database and current information is determined by what is publicly available to ERIS at the time of update. **Note:** Databases denoted with " * " indicates that the database will no longer be updated. See the individual database description for more information.*

Abandoned Aggregate Inventory:

Provincial [AAGR](#)

The MAAP Program maintains a database of abandoned pits and quarries. Please note that the database is only referenced by lot and concession and city/town location. The database provides information regarding the location, type, size, land use, status and general comments.*

Government Publication Date: Sept 2002*

Aggregate Inventory:

Provincial [AGR](#)

The Ontario Ministry of Natural Resources maintains a database of all active pits and quarries. The database provides information regarding the registered owner/operator, location name, operation type, approval type, and maximum annual tonnage.

Government Publication Date: Up to Sep 2017

Abandoned Mine Information System:

Provincial [AMIS](#)

The Abandoned Mines Information System contains data on known abandoned and inactive mines located on both Crown and privately held lands. The information was provided by the Ministry of Northern Development and Mines (MNDM), with the following disclaimer: "the database provided has been compiled from various sources, and the Ministry of Northern Development and Mines makes no representation and takes no responsibility that such information is accurate, current or complete". Reported information includes official mine name, status, background information, mine start/end date, primary commodity, mine features, hazards and remediation.

Government Publication Date: 1800-Nov 2016

Anderson's Waste Disposal Sites:

Private [ANDR](#)

The information provided in this database was collected by examining various historical documents which aimed to characterize the likely position of former waste disposal sites from 1860 to present. The research initiative behind the creation of this database was to identify those sites that are missing from the Ontario MOE Waste Disposal Site Inventory, as well as to provide revisions and corrections to the positions and descriptions of sites currently listed in the MOE inventory. In addition to historic waste disposal facilities, the database also identifies certain auto wreckers and scrap yards that have been extrapolated from documentary sources. Please note that the data is not warranted to be complete, exhaustive or authoritative. The information was collected for research purposes only.

Government Publication Date: 1860s-Present

Automobile Wrecking & Supplies:

Private [AUWR](#)

This database provides an inventory of known locations that are involved in the scrap metal, automobile wrecking/recycling, and automobile parts & supplies industry. Information is provided on the company name, location and business type.

Government Publication Date: 1999-May 2017

Borehole:

Provincial [BORE](#)

A borehole is the generalized term for any narrow shaft drilled in the ground, either vertically or horizontally. The information here includes geotechnical investigations or environmental site assessments, mineral exploration, or as a pilot hole for installing piers or underground utilities. Information is from many sources such as the Ministry of Transportation (MTO) boreholes from engineering reports and projects from the 1950 to 1990's in Southern Ontario. Boreholes from the Ontario Geological Survey (OGS) including The Urban Geology Analysis Information System (UGAIS) and the York Peel Durham Toronto (YPDT) database of the Conservation Authority Moraine Coalition. This database will include fields such as location, stratigraphy, depth, elevation, year drilled, etc. For all water well data or oil and gas well data for Ontario please refer to WWIS and OOGW.

Government Publication Date: 1875-Jul 2014

Certificates of Approval:

Provincial [CA](#)

This database contains the following types of approvals: Air & Noise, Industrial Sewage, Municipal & Private Sewage, Waste Management Systems and Renewable Energy Approvals. The MOE in Ontario states that any facility that releases emissions to the atmosphere, discharges contaminants to ground or surface water, provides potable water supplies, or stores, transports or disposes of waste, must have a Certificate of Approval before it can operate lawfully. Fields include approval number, business name, address, approval date, approval type and status. This database will no longer be updated, as CofA's have been replaced by either Environmental Activity and Sector Registry (EASR) or Environmental Compliance Approval (ECA). Please refer to those individual databases for any information after Oct.31, 2011.

Government Publication Date: 1985-Oct 30, 2011*

Commercial Fuel Oil Tanks:

Provincial

CFOT

Since May 2002, Ontario developed a new act where it became mandatory for fuel oil tanks to be registered with Technical Standards & Safety Authority (TSSA). This data would include all commercial underground fuel oil tanks in Ontario with fields such as location, registration number, tank material, age of tank and tank size.

Government Publication Date: Feb 28, 2017

Chemical Register:

Private

CHEM

This database includes information from both a one time study conducted in 1992 and private source and is a listing of facilities that manufacture or distribute chemicals. The production of these chemical substances may involve one or more chemical reactions and/or chemical separation processes (i.e. fractionation, solvent extraction, crystallization, etc.).

Government Publication Date: 1999-May 2017

Compressed Natural Gas Stations:

Private

CNG

Canada has a network of public access compressed natural gas (CNG) refuelling stations. These stations dispense natural gas in compressed form at 3,000 pounds per square inch (psi), the pressure which is allowed within the current Canadian codes and standards. The majority of natural gas refuelling is located at existing retail gasoline that have a separate refuelling island for natural gas. This list of stations is made available by the Canadian Natural Gas Vehicle Alliance.

Government Publication Date: Dec 31, 2012

Inventory of Coal Gasification Plants and Coal Tar Sites:

Provincial

COAL

This inventory includes both the "Inventory of Coal Gasification Plant Waste Sites in Ontario-April 1987" and the Inventory of Industrial Sites Producing or Using Coal Tar and Related Tars in Ontario-November 1988) collected by the MOE. It identifies industrial sites that produced and continue to produce or use coal tar and other related tars. Detailed information is available and includes: facility type, size, land use, information on adjoining properties, soil condition, site operators/occupants, site description, potential environmental impacts and historic maps available. This was a one-time inventory.*

Government Publication Date: Apr 1987 and Nov 1988*

Compliance and Convictions:

Provincial

CONV

This database summarizes the fines and convictions handed down by the Ontario courts beginning in 1989. Companies and individuals named here have been found guilty of environmental offenses in Ontario courts of law.

Government Publication Date: 1989-Sep 2017

Certificates of Property Use:

Provincial

CPU

This is a subset taken from Ontario's Environmental Registry (EBR) database. It will include all CPU's on the registry such as (EPA s. 168.6) - Certificate of Property Use.

Government Publication Date: 1994-Sep 2017

Drill Hole Database:

Provincial

DRL

The Ontario Drill Hole Database contains information on more than 113,000 percussion, overburden, sonic and diamond drill holes from assessment files on record with the department of Mines and Minerals. Please note that limited data is available for southern Ontario, as it was the last area to be completed. The database was created when surveys submitted to the Ministry were converted in the Assessment File Research Image Database (AFRI) project. However, the degree of accuracy (coordinates) as to the exact location of drill holes is dependent upon the source document submitted to the MNDM. Levels of accuracy used to locate holes are: centering on the mining claim; a sketch of the mining claim; a 1:50,000 map; a detailed company map; or from submitted a "Report of Work".

Government Publication Date: 1886-Aug 2015

Environmental Activity and Sector Registry:

Provincial

EASR

On October 31, 2011, a smarter, faster environmental approvals system came into effect in Ontario. The EASR allows businesses to register certain activities with the ministry, rather than apply for an approval. The registry is available for common systems and processes, to which preset rules of operation can be applied. The EASR is currently available for: heating systems, standby power systems and automotive refinishing. Businesses whose activities aren't subject to the EASR may apply for an ECA (Environmental Compliance Approval), Please see our ECA database.

Government Publication Date: Oct 2011-Aug 2017

Environmental Registry:

Provincial

EBR

The Environmental Registry lists proposals, decisions and exceptions regarding policies, Acts, instruments, or regulations that could significantly affect the environment. Through the Registry, thirteen provincial ministries notify the public of upcoming proposals and invite their comments. For example, if a local business is requesting a permit, license, or certificate of approval to release substances into the air or water; these are notified on the registry. Data includes: Approval for discharge into the natural environment other than water (i.e. Air) - EPA s. 9, Approval for sewage works - OWRA s. 53(1), and EPA s. 27 - Approval for a waste disposal site. For information regarding Permit to Take Water (PTTW), Certificate of Property Use (CPU) and (ORD) Orders please refer to those individual databases.

Government Publication Date: 1994-Sep 2017

Environmental Compliance Approval:

Provincial

ECA

On October 31, 2011, a smarter, faster environmental approvals system came into effect in Ontario. In the past, a business had to apply for multiple approvals (known as certificates of approval) for individual processes and pieces of equipment. Today, a business either registers itself, or applies for a single approval, depending on the types of activities it conducts. Businesses whose activities aren't subject to the EASR may apply for an ECA. A single ECA addresses all of a business's emissions, discharges and wastes. Separate approvals for air, noise and waste are no longer required. This database will also include Renewable Energy Approvals. For certificates of approval prior to Nov 1st, 2011, please refer to the CA database. For all Waste Disposal Sites please refer to the WDS database.

Government Publication Date: Oct 2011-Aug 2017

Environmental Effects Monitoring:

Federal

EEM

The Environmental Effects Monitoring program assesses the effects of effluent from industrial or other sources on fish, fish habitat and human usage of fisheries resources. Since 1992, pulp and paper mills have been required to conduct EEM studies under the Pulp and Paper Effluent Regulations. This database provides information on the mill name, geographical location and sub-lethal toxicity data.

Government Publication Date: 1992-2007*

ERIS Historical Searches:

Private

EHS

ERIS has compiled a database of all environmental risk reports completed since March 1999. Available fields for this database include: site location, date of report, type of report, and search radius. As per all other databases, the ERIS database can be referenced on both the map and "Statistical Profile" page.

Government Publication Date: 1999-Aug 2016

Environmental Issues Inventory System:

Federal

EIIS

The Environmental Issues Inventory System was developed through the implementation of the Environmental Issues and Remediation Plan. This plan was established to determine the location and severity of contaminated sites on inhabited First Nation reserves, and where necessary, to remediate those that posed a risk to health and safety; and to prevent future environmental problems. The EIIS provides information on the reserve under investigation, inventory number, name of site, environmental issue, site action (Remediation, Site Assessment), and date investigation completed.

Government Publication Date: 1992-2001*

Emergency Management Historical Event:

Provincial

EMHE

List of locations of historical occurrences of emergency events, including those assigned to the Ministry of Natural Resources by Order-In-Council (OIC) under the Emergency Management and Civil Protection Act, as well as events where MNR provided requested emergency response assistance. Many of these events will have involved community evacuations, significant structural loss, and/or involvement of MNR emergency response staff. These events fall into one of ten (10) type categories: Dam Failure; Drought / Low Water; Erosion; Flood; Forest Fire; Soil and Bedrock Instability; Petroleum Resource Center Event, EMO Requested Assistance, Continuity of Operations Event, Other Requested Assistance. EMHE record details are reproduced by ERIS under License with the Ontario Ministry of Natural Resources © Queen's Printer for Ontario, 2017.

Government Publication Date: Dec 31, 2016

List of TSSA Expired Facilities:

Provincial

EXP

List of facilities with removed tanks which were once registered with the Fuels Safety Program of the Technical Standards and Safety Authority (TSSA). Includes private fuel outlets, bulk plants, fuel oil tanks, gasoline stations, marinas, propane filling stations, liquid fuel tanks, piping systems, etc. Tanks which have been removed automatically fall under the expired facilities inventory held by TSSA.

Government Publication Date: Feb 28, 2017

Federal Convictions:

Federal

FCON

Environment Canada maintains a database referred to as the "Environmental Registry" that details prosecutions under the Canadian Environmental Protection Act (CEPA) and the Fisheries Act (FA). Information is provided on the company name, location, charge date, offence and penalty.

Government Publication Date: 1988-Jun 2007*

Contaminated Sites on Federal Land:

Federal

FCS

The Federal Contaminated Sites Inventory includes information on known federal contaminated sites under the custodianship of departments, agencies and consolidated Crown corporations as well as those that are being or have been investigated to determine whether they have contamination arising from past use that could pose a risk to human health or the environment. The inventory also includes non-federal contaminated sites for which the Government of Canada has accepted some or all financial responsibility. It does not include sites where contamination has been caused by, and which are under the control of, enterprise Crown corporations, private individuals, firms or other levels of government.

Government Publication Date: Jun 2000-Mar 2017

Fisheries & Oceans Fuel Tanks:

Federal

FOFT

Fisheries & Oceans Canada maintains an inventory of aboveground & underground fuel storage tanks located on Fisheries & Oceans property or controlled by DFO. Our inventory provides information on the site name, location, tank owner, tank operator, facility type, storage tank location, tank contents & capacity, and date of tank installation.

Government Publication Date: 1964-Apr 2015

Fuel Storage Tank:

Provincial

FST

The Technical Standards & Safety Authority (TSSA), under the Technical Standards & Safety Act of 2000 maintains a database of registered private and retail fuel storage tanks in Ontario with fields such as location, tank status, license date, tank type, tank capacity, fuel type, installation year and facility type.

Government Publication Date: Feb 28, 2017

Fuel Storage Tank - Historic:

Provincial

FSTH

The Fuels Safety Branch of the Ontario Ministry of Consumer and Commercial Relations maintained a database of all registered private fuel storage tanks. Public records of private fuel storage tanks are only available since the registration became effective in September 1989. This information is now collected by the Technical Standards and Safety Authority.

Government Publication Date: Pre-Jan 2010*

Ontario Regulation 347 Waste Generators Summary:

Provincial

GEN

Regulation 347 of the Ontario EPA defines a waste generation site as any site, equipment and/or operation involved in the production, collection, handling and/or storage of regulated wastes. A generator of regulated waste is required to register the waste generation site and each waste produced, collected, handled, or stored at the site. This database contains the registration number, company name and address of registered generators including the types of hazardous wastes generated. It includes data on waste generating facilities such as: drycleaners, waste treatment and disposal facilities, machine shops, electric power distribution etc. This information is a summary of all years from 1986 including the most currently available data. Some records may contain, within the company name, the phrase "See & Use..." followed by a series of letters and numbers. This occurs when one company is amalgamated with or taken over by another registered company. The number listed as "See & Use", refers to the new ownership and the other identification number refers to the original ownership. This phrase serves as a link between the 2 companies until operations have been fully transferred.

Government Publication Date: 1986-Jun 2017

Greenhouse Gas Emissions from Large Facilities:

Federal

GHG

List of greenhouse gas emissions from large facilities made available by Environment Canada. Greenhouse gas emissions in kilotonnes of carbon dioxide equivalents (kt CO₂ eq).

Government Publication Date: 2013-Dec 2015

TSSA Historic Incidents:

Provincial

HINC

This database will cover all incidences recorded by TSSA with their older system, before they moved to their new management system. TSSA's Fuels Safety Program administers the Technical Standards & Safety Act 2000, providing fuel-related safety services associated with the safe transportation, storage, handling and use of fuels such as gasoline, diesel, propane, natural gas and hydrogen. Under this Act, TSSA regulates fuel suppliers, storage facilities, transport trucks, pipelines, contractors and equipment or appliances that use fuels. The TSSA works to protect the public, the environment and property from fuel-related hazards such as spills, fires and explosions. This database will include spills and leaks from pipelines, diesel, fuel oil, gasoline, natural gas, propane and hydrogen recorded by the TSSA.

Government Publication Date: 2006-June 2009*

Indian & Northern Affairs Fuel Tanks:

Federal

IAFT

The Department of Indian & Northern Affairs Canada (INAC) maintains an inventory of aboveground & underground fuel storage tanks located on both federal and crown land. Our inventory provides information on the reserve name, location, facility type, site/facility name, tank type, material & ID number, tank contents & capacity, and date of tank installation.

Government Publication Date: 1950-Aug 2003*

TSSA Incidents:

Provincial

INC

TSSA's Fuels Safety Program administers the Technical Standards & Safety Act 2000, providing fuel-related safety services associated with the safe transportation, storage, handling and use of fuels such as gasoline, diesel, propane, natural gas and hydrogen. Under this Act, TSSA regulates fuel suppliers, storage facilities, transport trucks, pipelines, contractors and equipment or appliances that use fuels. Includes incidents from fuel-related hazards such as spills, fires and explosions. This database will include spills and leaks from diesel, fuel oil, gasoline, natural gas, propane and hydrogen recorded by the TSSA.

Government Publication Date: Feb 28, 2017

Landfill Inventory Management Ontario:

Provincial

LIMO

The Landfill Inventory Management Ontario (LIMO) database is updated every year, as the ministry compiles new and updated information. The inventory will include small and large landfills. Additionally, each year the ministry will request operators of the larger landfills complete a landfill data collection form that will be used to update LIMO and will include the following information from the previous operating year. This will include additional information such as estimated amount of total waste received, landfill capacity, estimated total remaining landfill capacity, fill rates, engineering designs, reporting and monitoring details, size of location, service area, approved waste types, leachate of site treatment, contaminant attenuation zone and more. The small landfills will include information such as site owner, site location and certificate of approval # and status.

Government Publication Date: Dec 31, 2013

Canadian Mine Locations:

Private

MINE

This information is collected from the Canadian & American Mines Handbook. The Mines database is a national database that provides over 290 listings on mines (listed as public companies) dealing primarily with precious metals and hard rocks. Listed are mines that are currently in operation, closed, suspended, or are still being developed (advanced projects). Their locations are provided as geographic coordinates (x, y and/or longitude, latitude). As of 2002, data pertaining to Canadian smelters and refineries has been appended to this database.

Government Publication Date: 1998-2009*

Mineral Occurrences:

Provincial

MNR

In the early 70's, the Ministry of Northern Development and Mines created an inventory of approximately 19,000 mineral occurrences in Ontario, in regard to metallic and industrial minerals, as well as some information on building stones and aggregate deposits. Please note that the "Horizontal Positional Accuracy" is approximately +/- 200 m. Many reference elements for each record were derived from field sketches using pace or chain/tape measurements against claim posts or topographic features in the area. The primary limiting factor for the level of positional accuracy is the scale of the source material. The testing of horizontal accuracy of the source materials was accomplished by comparing the plan metric (X and Y) coordinates of that point with the coordinates of the same point as defined from a source of higher accuracy.

Government Publication Date: 1846-Feb 2017

National Analysis of Trends in Emergencies System (NATES):

Federal

NATE

In 1974 Environment Canada established the National Analysis of Trends in Emergencies System (NATES) database, for the voluntary reporting of significant spill incidents. The data was to be used to assist in directing the work of the emergencies program. NATES ran from 1974 to 1994. Extensive information is available within this database including company names, place where the spill occurred, date of spill, cause, reason and source of spill, damage incurred, and amount, concentration, and volume of materials released.

Government Publication Date: 1974-1994*

Non-Compliance Reports:

Provincial

NCPL

The Ministry of the Environment provides information about non-compliant discharges of contaminants to air and water that exceed legal allowable limits, from regulated industrial and municipal facilities. A reported non-compliance failure may be in regard to a Control Order, Certificate of Approval, Sectoral Regulation or specific regulation/act.

Government Publication Date: Dec 31, 2014

National Defense & Canadian Forces Fuel Tanks:

Federal

NDFT

The Department of National Defense and the Canadian Forces maintains an inventory of all aboveground & underground fuel storage tanks located on DND lands. Our inventory provides information on the base name, location, tank type & capacity, tank contents, tank class, date of tank installation, date tank last used, and status of tank as of May 2001. This database will no longer be updated due to the new National Security protocols which have prohibited any release of this database.

Government Publication Date: Up to May 2001*

National Defense & Canadian Forces Spills:

Federal

NDSP

The Department of National Defense and the Canadian Forces maintains an inventory of spills to land and water. All spill sites have been classified under the "Transportation of Dangerous Goods Act - 1992". Our inventory provides information on the facility name, location, spill ID #, spill date, type of spill, as well as the quantity of substance spilled & recovered.

Government Publication Date: Mar 1999-Aug 2010

National Defence & Canadian Forces Waste Disposal Sites:

Federal

NDWD

The Department of National Defence and the Canadian Forces maintains an inventory of waste disposal sites located on DND lands. Where available, our inventory provides information on the base name, location, type of waste received, area of site, depth of site, year site opened/closed and status.

Government Publication Date: 2001-Apr 2007*

National Energy Board Pipeline Incidents:

Federal

NEBI

Locations of pipeline incidents from 2008 to present, made available by the National Energy Board (NEB). Includes incidents reported under the Onshore Pipeline Regulations and the Processing Plant Regulations related to pipelines under federal jurisdiction, does not include incident data related to pipelines under provincial or territorial jurisdiction.

Government Publication Date: 2008 -Jun 2017

National Energy Board Wells:

Federal

NEBW

The NEBW database contains information on onshore & offshore oil and gas wells that are outside provincial jurisdiction(s) and are thereby regulated by the National Energy Board. Data is provided regarding the operator, well name, well ID No./UWI, status, classification, well depth, spud and release date.

Government Publication Date: 1920-Feb 2003*

National Environmental Emergencies System (NEES):

Federal

NEES

In 2000, the Emergencies program implemented NEES, a reporting system for spills of hazardous substances. For the most part, this system only captured data from the Atlantic Provinces, some from Quebec and Ontario and a portion from British Columbia. Data for Alberta, Saskatchewan, Manitoba and the Territories was not captured. However, NEES is also a repository for previous Environment Canada spill datasets. NEES is composed of the historic datasets ' or Trends ' which dates from approximately 1974 to present. NEES Trends is a compilation of historic databases, which were merged and includes data from NATES (National Analysis of Trends in Emergencies System), ARTS (Atlantic Regional Trends System), and NEES. In 2001, the Emergencies Program determined that variations in reporting regimes and requirements between federal and provincial agencies made national spill reporting and trend analysis difficult to achieve. As a consequence, the department has focused efforts on capturing data on spills of substances which fall under its legislative authority only (CEPA and FA). As such, the NEES database will be decommissioned in December 2004.

Government Publication Date: 1974-2003***National PCB Inventory:**

Federal

NPCB

Environment Canada's National PCB inventory includes information on in-use PCB containing equipment in Canada including federal, provincial and private facilities. Federal out-of-service PCB containing equipment and PCB waste owned by the federal government or by federally regulated industries such as airlines, railway companies, broadcasting companies, telephone and telecommunications companies, pipeline companies, etc. are also listed. Although it is not Environment Canada's mandate to collect data on non-federal PCB waste, the National PCB inventory includes some information on provincial and private PCB waste and storage sites. Some addresses provided may be Head Office addresses and are not necessarily the location of where the waste is being used or stored.

Government Publication Date: 1988-2008***National Pollutant Release Inventory:**

Federal

NPRI

Environment Canada has defined the National Pollutant Release Inventory ("NPRI") as a federal government initiative designed to collect comprehensive national data regarding releases to air, water, or land, and waste transfers for recycling for more than 300 listed substances.

Government Publication Date: 1993-May 2017**Oil and Gas Wells:**

Private

OGW

The Nickle's Energy Group (publisher of the Daily Oil Bulletin) collects information on drilling activity including operator and well statistics. The well information database includes name, location, class, status and depth. The main Nickle's database is updated on a daily basis, however, this database is updated on a monthly basis. More information is available at www.nickles.com.

Government Publication Date: 1988-May 2017**Ontario Oil and Gas Wells:**

Provincial

OOGW

In 1998, the MNR handed over to the Ontario Oil, Gas and Salt Resources Corporation, the responsibility of maintaining a database of oil and gas wells drilled in Ontario. The OGSR Library has over 20,000+ wells in their database. Information available for all wells in the ERIS database include well owner/operator, location, permit issue date, and well cap date, license No., status, depth and the primary target (rock unit) of the well being drilled. All geology/stratigraphy table information, plus all water table information is also provide for each well record.

Government Publication Date: 1800-Oct 2016**Inventory of PCB Storage Sites:**

Provincial

OPCB

The Ontario Ministry of Environment, Waste Management Branch, maintains an inventory of PCB storage sites within the province. Ontario Regulation 11/82 (Waste Management - PCB) and Regulation 347 (Generator Waste Management) under the Ontario EPA requires the registration of inactive PCB storage equipment and/or disposal sites of PCB waste with the Ontario Ministry of Environment. This database contains information on: 1) waste quantities; 2) major and minor sites storing liquid or solid waste; and 3) a waste storage inventory.

Government Publication Date: 1987-Oct 2004; 2012-Dec 2013**Orders:**

Provincial

ORD

This is a subset taken from Ontario's Environmental Registry (EBR) database. It will include all Orders on the registry such as (EPA s. 17) - Order for remedial work, (EPA s. 18) - Order for preventative measures, (EPA s. 43) - Order for removal of waste and restoration of site, (EPA s. 44) - Order for conformity with Act for waste disposal sites, (EPA s. 136) - Order for performance of environmental measures.

Government Publication Date: 1994-Sep 2017**Canadian Pulp and Paper:**

Private

PAP

This information is part of the Pulp and Paper Canada Directory. The Directory provides a comprehensive listing of the locations of pulp and paper mills and the products that they produce.

Government Publication Date: 1999, 2002, 2004, 2005, 2009**Parks Canada Fuel Storage Tanks:**

Federal

PCFT

Canadian Heritage maintains an inventory of known fuel storage tanks operated by Parks Canada, in both National Parks and at National Historic Sites. The database details information on site name, location, tank install/removal date, capacity, fuel type, facility type, tank design and owner/operator.

Government Publication Date: 1920-Jan 2005*

Pesticide Register:

Provincial PES

The Ontario Ministry of the Environment and Climate Change maintains a database of licensed operators and vendors of registered pesticides.

Government Publication Date: 1988-Aug 2017

TSSA Pipeline Incidents:

Provincial PINC

TSSA's Fuels Safety Program administers the Technical Standards & Safety Act 2000, providing fuel-related safety services associated with the safe transportation, storage, handling and use of fuels such as gasoline, diesel, propane, natural gas and hydrogen. Under this Act, TSSA regulates fuel suppliers, storage facilities, transport trucks, pipelines, contractors and equipment or appliances that use fuels. This database will include spills, strike and leaks from recorded by the TSSA.

Government Publication Date: Feb 28, 2017

Private and Retail Fuel Storage Tanks:

Provincial PRT

The Fuels Safety Branch of the Ontario Ministry of Consumer and Commercial Relations maintained a database of all registered private fuel storage tanks and licensed retail fuel outlets. This database includes an inventory of locations that have gasoline, oil, waste oil, natural gas and/or propane storage tanks on their property. The MCCR no longer collects this information. This information is now collected by the Technical Standards and Safety Authority (TSSA).

Government Publication Date: 1989-1996*

Permit to Take Water:

Provincial PTTW

This is a subset taken from Ontario's Environmental Registry (EBR) database. It will include all PTTW's on the registry such as OWRA s. 34 - Permit to take water.

Government Publication Date: 1994-Sep 2017

Ontario Regulation 347 Waste Receivers Summary:

Provincial REC

Part V of the Ontario Environmental Protection Act ("EPA") regulates the disposal of regulated waste through an operating waste management system or a waste disposal site operated or used pursuant to the terms and conditions of a Certificate of Approval or a Provisional Certificate of Approval. Regulation 347 of the Ontario EPA defines a waste receiving site as any site or facility to which waste is transferred by a waste carrier. A receiver of regulated waste is required to register the waste receiving facility. This database represents registered receivers of regulated wastes, identified by registration number, company name and address, and includes receivers of waste such as: landfills, incinerators, transfer stations, PCB storage sites, sludge farms and water pollution control plants. This information is a summary of all years from 1986 including the most currently available data.

Government Publication Date: 1986-2016

Record of Site Condition:

Provincial RSC

The Record of Site Condition (RSC) is part of the Ministry of the Environment's Brownfields Environmental Site Registry. Protection from environmental cleanup orders for property owners is contingent upon documentation known as a record of site condition (RSC) being filed in the Environmental Site Registry. In order to file an RSC, the property must have been properly assessed and shown to meet the soil, sediment and groundwater standards appropriate for the use (such as residential) proposed to take place on the property. The Record of Site Condition Regulation (O. Reg. 153/04) details requirements related to site assessment and clean up.

RSCs filed after July 1, 2011 will also be included as part of the new (O.Reg. 511/09).

Government Publication Date: 1997-Sept 2001, Oct 2004-Aug 2017

Retail Fuel Storage Tanks:

Private RST

This database includes an inventory of retail fuel outlet locations (including marinas) that have on their property gasoline, oil, waste oil, natural gas and / or propane storage tanks.

Government Publication Date: 1999-May 2017

Scott's Manufacturing Directory:

Private SCT

Scott's Directories is a data bank containing information on over 200,000 manufacturers across Canada. Even though Scott's listings are voluntary, it is the most comprehensive database of Canadian manufacturers available. Information concerning a company's address, plant size, and main products are included in this database.

Government Publication Date: 1992-Mar 2011*

Ontario Spills:

Provincial SPL

This database identifies information such as location (approximate), type and quantity of contaminant, date of spill, environmental impact, cause, nature of impact, etc. Information from 1988-2002 was part of the ORIS (Occurrence Reporting Information System). The SAC (Spills Action Centre) handles all spills reported in Ontario. Regulations for spills in Ontario are part of the MOE's Environmental Protection Act, Part X.

Government Publication Date: 1988-Jun 2017

Wastewater Discharger Registration Database:

Provincial

SRDS

Information under this heading is combination of the following 2 programs. The Municipal/Industrial Strategy for Abatement (MISA) division of the Ontario Ministry of Environment maintained a database of all direct dischargers of toxic pollutants within nine sectors including: Electric Power Generation; Mining; Petroleum Refining; Organic Chemicals; Inorganic Chemicals; Pulp & Paper; Metal Casting; Iron & Steel; and Quarries. All sampling information is now collected and stored within the Sample Result Data Store (SRDS).

Government Publication Date: 1990-2014

Anderson's Storage Tanks:

Private

TANK

The information provided in this database was collected by examining various historical documents, which identified the location of former storage tanks, containing substances such as fuel, water, gas, oil, and other various types of miscellaneous products. Information is available in regard to business operating at tank site, tank location, permit year, permit & installation type, no. of tanks installed & configuration and tank capacity. Data contained within this database pertains only to the city of Toronto and is not warranted to be complete, exhaustive or authoritative. The information was collected for research purposes only.

Government Publication Date: 1915-1953*

Transport Canada Fuel Storage Tanks:

Federal

TCFT

List of fuel storage tanks currently or previously owned or operated by Transport Canada. This inventory also includes tanks on The Pickering Lands, which refers to 7,530 hectares (18,600 acres) of land in Pickering, Markham, and Uxbridge owned by the Government of Canada since 1972; properties on this land has been leased by the government since 1975, and falls under the Site Management Policy of Transport Canada, but is administered by Public Works and Government Services Canada. This inventory provides information on the site name, location, tank age, capacity and fuel type.

Government Publication Date: 1970-Jan 2015

TSSA Variances for Abandonment of Underground Storage Tanks:

Provincial

VAR

List of variances granted for abandoned tanks. Under the Technical Standards and Safety Authority (TSSA) Liquid Fuels Handling Code and Fuel Oil Code, all underground storage tanks must be removed within two years of disuse. If removal of a tank is not feasible, an application may be sought for a variance from this code requirement.

Government Publication Date: Feb 28, 2017

Waste Disposal Sites - MOE CA Inventory:

Provincial

WDS

The Ontario Ministry of Environment, Waste Management Branch, maintains an inventory of known open (active or inactive) and closed disposal sites in the Province of Ontario. Active sites maintain a Certificate of Approval, are approved to receive and are receiving waste. Inactive sites maintain Certificate(s) of Approval but are not receiving waste. Closed sites are not receiving waste. The data contained within this database was compiled from the MOE's Certificate of Approval database. Locations of these sites may be cross-referenced to the Anderson database described under ERIS's Private Source Database section, by the CA number. All new Environmental Compliance Approvals handed out after Oct 31, 2011 for Waste Disposal Sites will still be found in this database.

Government Publication Date: Aug 31, 2017

Waste Disposal Sites - MOE 1991 Historical Approval Inventory:

Provincial

WDSH

In June 1991, the Ontario Ministry of Environment, Waste Management Branch, published the "June 1991 Waste Disposal Site Inventory", of all known active and closed waste disposal sites as of October 30st, 1990. For each "active" site as of October 31st 1990, information is provided on site location, site/CA number, waste type, site status and site classification. For each "closed" site as of October 31st 1990, information is provided on site location, site/CA number, closure date and site classification. Locations of these sites may be cross-referenced to the Anderson database described under ERIS's Private Source Database section, by the CA number.

Government Publication Date: Up to Oct 1990*

Water Well Information System:

Provincial

WWIS

This database describes locations and characteristics of water wells found within Ontario in accordance with Regulation 903. It includes such information as coordinates, construction date, well depth, primary and secondary use, pump rate, static water level, well status, etc. Also included are detailed stratigraphy information, approximate depth to bedrock and the approximate depth to the water table.

Government Publication Date: Mar 31, 2017

Definitions

Database Descriptions: This section provides a detailed explanation for each database including: source, information available, time coverage, and acronyms used. They are listed in alphabetic order.

Detail Report: This is the section of the report which provides the most detail for each individual record. Records are summarized by location, starting with the project property followed by records in closest proximity.

Distance: The distance value is the distance between plotted points, not necessarily the distance between the sites' boundaries. All values are an approximation.

Direction: The direction value is the compass direction of the site in respect to the project property and/or center point of the report.

Elevation: The elevation value is taken from the location at which the records for the site address have been plotted. All values are an approximation. Source: Google Elevation API.

Executive Summary: This portion of the report is divided into 3 sections:

'Report Summary'- Displays a chart indicating how many records fall on the project property and, within the report search radii.

'Site Report Summary'-Project Property'- This section lists all the records which fall on the project property. For more details, see the 'Detail Report' section.

'Site Report Summary-Surrounding Properties'- This section summarizes all records on adjacent properties, listing them in order of proximity from the project property. For more details, see the 'Detail Report' section.

Map Key: The map key number is assigned according to closest proximity from the project property. Map Key numbers always start at #1. The project property will always have a map key of '1' if records are available. If there is a number in brackets beside the main number, this will indicate the number of records on that specific property. If there is no number in brackets, there is only one record for that property.

The symbol and colour used indicates 'elevation': the red inverted triangle will dictate 'ERIS Sites with Lower Elevation', the yellow triangle will dictate 'ERIS Sites with Higher Elevation' and the orange square will dictate 'ERIS Sites with Same Elevation.'

Unplottables: These are records that could not be mapped due to various reasons, including limited geographic information. These records may or may not be in your study area, and are included as reference.

APPENDIX F
MOECC FOI Search Request

This form is for requesting documents which are in the Ministry's files on environmental concerns related to properties. Please refer to the guide on the completion and use of this form. Our fax no. is **(416) 314-4285**.

| Requester Data | | | For Ministry Use Only | |
|---|--|------------------------|--|---|
| Name, Title, Company Name and Mailing Address of Requester Julie Roy Pinchin Ltd. 1 Hines Road, Suite 200 Kanata, Ontario K2K 3C7 For questions or concerns please contact Jennifer Terpstra at: jroy@pinchin.com | | | FOI Request No. | FOI Co-ordinator Review date |
| | | | Date Request Received | Fee Paid ~ ACCT ~ CHQ <input checked="" type="checkbox"/> VISA ~ CASH |
| | | | Response Due Date | |
| Telephone/Fax Nos. Tel: (613) 592-3387 ext 1833 Fax (613) 592-5897 | Your Project/Reference No. 213881 | Signature of Requester | <input type="checkbox"/> CNR <input type="checkbox"/> ER <input type="checkbox"/> NOR <input type="checkbox"/> SWR <input type="checkbox"/> WCR <input type="checkbox"/> SAC <input type="checkbox"/> IEB <input type="checkbox"/> EAA <input type="checkbox"/> | |
| Request Parameters Municipal Address / Lot, Concession, Geographic Township (Municipal address essential for cities, towns or regions) 116 and 118 York Street Ottawa ON (one Site) Present Property Owner(s) and Date(s) of Ownership Bayview Hospitality Inc. Previous Property Owner(s) and Date(s) of Ownership Present/Previous Tenant(s), (if applicable) | | | | |
| Search Parameters Files older than 2 years may require \$60.00 retrieval cost. There is no guarantee that records responsive to your request will be located. | | | Specify Year(s) Requested | |
| Environmental concerns (General correspondence, occurrence reports, abatement) | | | ALL | |
| Orders | | | ALL | |
| Spills | | | ALL | |
| Investigations/prosecutions ▶ Owner/tenant information must be provided | | | ALL | |
| Waste Generator number/classes | | | ALL | |
| Certificates of Approval ▶ Proponent information must be provided 1985 and prior records are searched manually. Search fees in excess of \$300.00 could be incurred, depending on the types and years to be searched. Specify Certificates of Approval number (s) (if known). If supporting documents are also required, mark SD box and specify type e.g. maps, plans, hydrogeological reports, etc. | | | | |
| | | | SD | Specify Year(s) Requested |
| air – emissions | | | | |
| water - mains, treatment, ground level, standpipes & elevated storage, pumping stations (local & booster) | | | | |
| sewage - sanitary, storm, treatment, stormwater, leachate & leachate treatment & sewage pump stations | | | | |
| waste water - industrial discharge | | | | |
| waste sites - disposal, landfill sites, transfer stations, processing sites, incinerator sites | | | | |
| waste systems | - haulers: sewage, non-hazardous & hazardous waste | | | |
| | - mobile waste processing units | | | |
| | - PCB destruction | | | |
| pesticides - licenses | | | | |

APPENDIX G
TSSA Search Request



Technical Standards and Safety Authority
345 Carlingview Drive
Toronto, Ontario M9W 6N9
Customer Service: 1.877.682.8772
Fax: 416.231.4903
Email: publicinformation@tssa.org
www.tssa.org

Application for Release of Public Information

Issued under the Access and Privacy Code

Clear Form

Print Form

A. REQUESTOR INFORMATION:

Your File/Project/Reference No: 213881

| | | | | |
|---|------------------------|-------------------------------------|--|--|
| Requestor Name : Julie Roy | | Organization Pinchin Ltd. | | For Office Use Only Date Account No. SR No. P.I No: |
| Suite/Unit No: 200 | Street No: 1 | Street Name: Hines Road | | |
| City: Kanata | Province: ON | Postal Code: K2K 2X3 | | |
| Primary Phone: 613-592-3387 Ext. 1833 | | Secondary Phone: | | |
| Email: jroy@pinchin.com | | Fax: 613-592-5897 | | |
| | | | | |

B. PROGRAM (check ALL that apply)

☐ Boilers & Pressure Vessels ☐ Elevating & Amusement Devices ☒ Fuels ☐ Upholstered and Stuffed Articles

C. DETAILS OF REQUEST (please list in detail the information you require)

Archival Search request for Tanks.

D. PLEASE ANSWER ALL THAT APPLY:

| | |
|---|---|
| Address of Subject Location (one address per form) 116 and 118 York Street Ottawa Ontario | |
| Device/equipment Type: _____ | Owner: _____ |
| Installation Number: _____ | Serial #: _____ |
| CRN: _____ | OIN: _____ |
| Victim Name (if applicable): _____ | |
| Certificate Holder Name (if applicable): _____ | Certificate Holder Date of Birth: _____ (DD-MM-YYYY) |
| Date /period requested: | |
| <input type="checkbox"/> From (date): _____ to (date) _____ | |
| <input type="checkbox"/> Most recent record | |



Technical Standards and Safety Authority
345 Carlingview Drive
Toronto, Ontario M9W 6N9
Fax: 416.231.4903
Customer Service: 1.877.682.8772
Email: publicinformation@tssa.org
www.tssa.org

Application for Release of Public Information Issued under the Access and Privacy Code

E. REASON FOR REQUEST (please explain the reason for your request)

We are completing a Phase I ESA At the Property

F. FEES & PAYMENT:

TSSA will provide a fee quote for multiple record requests, which must be approved by the Applicant before a record search commences. For fees for single searches, please refer to Fee Schedule [Website Fee Schedule.pdf](#)

Payment for single record search is attached (please check if payment attached)



Technical Standards and Safety Authority
345 Carlingview Drive
Toronto, Ontario M9W 6N9

COMPLETE FOR CREDIT CARD PAYMENTS

Charge my credit card: ☐ VISA ☐ MASTERCARD

Amount of Payment \$ 56.00

Card#

Expiry Date

In payment of _____

Name of Card Holder _____ Client Tel. No. _____
First Name Last Name

Signature of Card Holder _____ Date _____
(DD-MM-YYYY)

G. TERMS AND CONDITIONS:

Please refer to the link for our Access and Privacy Code [Access and Privacy Code.pdf](#). If this request includes a release of personal information, TSSA will require consent from the effected party.

| | |
|---|-----------------|
| Applicant Signature | Date |
|  Please Print and s | November 1 2017 |

APPENDIX H
Maps

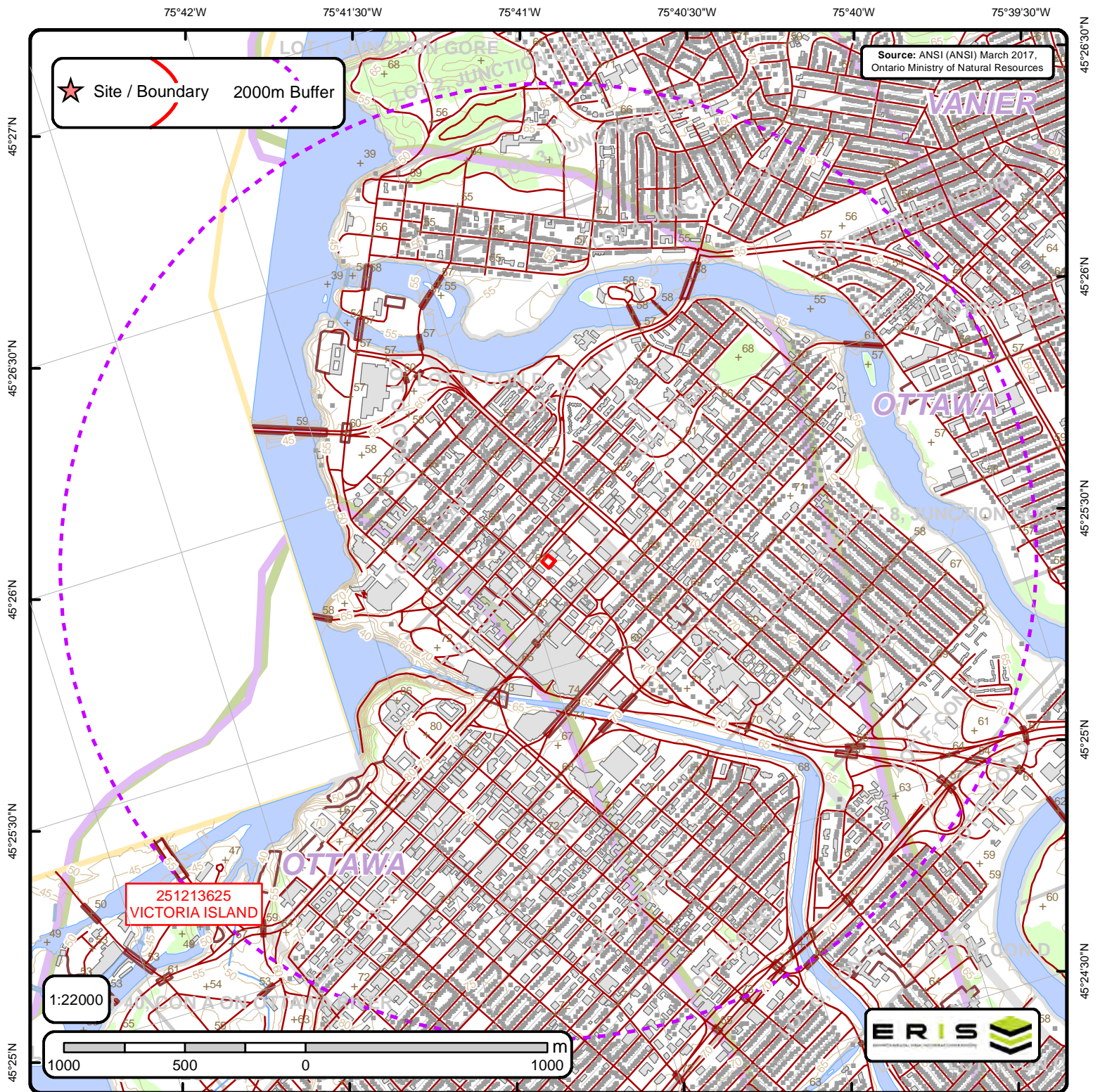

Area of Natural & Scientific Interest (ANSI) Order No. 20171101015

| | | | | | | | |
|-------|--------------------|---|--------------------------|---|----------------|---|------------------------|
| + | Spot Height | — | Transportation Structure | — | Contour Line | ■ | Wooded Area |
| ■ | Building Point | — | Utility Line | ■ | Pit or Quarry | ■ | Conservation Authority |
| ⚡ | Towers | — | Water Structure | ■ | Waterbody | ■ | Conservation Area |
| ● | Utility Site Point | — | Drainage Line Feature | ■ | Wetlands | ■ | Municipal Park |
| — | Misc. Line | — | River or Stream | ■ | Concession | ■ | Provincial Park |
| — | Railroads | ■ | Airports | ■ | Lots | ■ | National Park |
| — | Roads | ■ | Tanks | ■ | Municipality | ■ | Nature Reserve |
| - - - | Trail | ■ | Building to Scale | ■ | Land Ownership | ■ | ANSI Area |



ANSI Report

ANSI Units Found within 2000 m of
100 Main Street, Toronto, ON



No ANSI units found within search area.

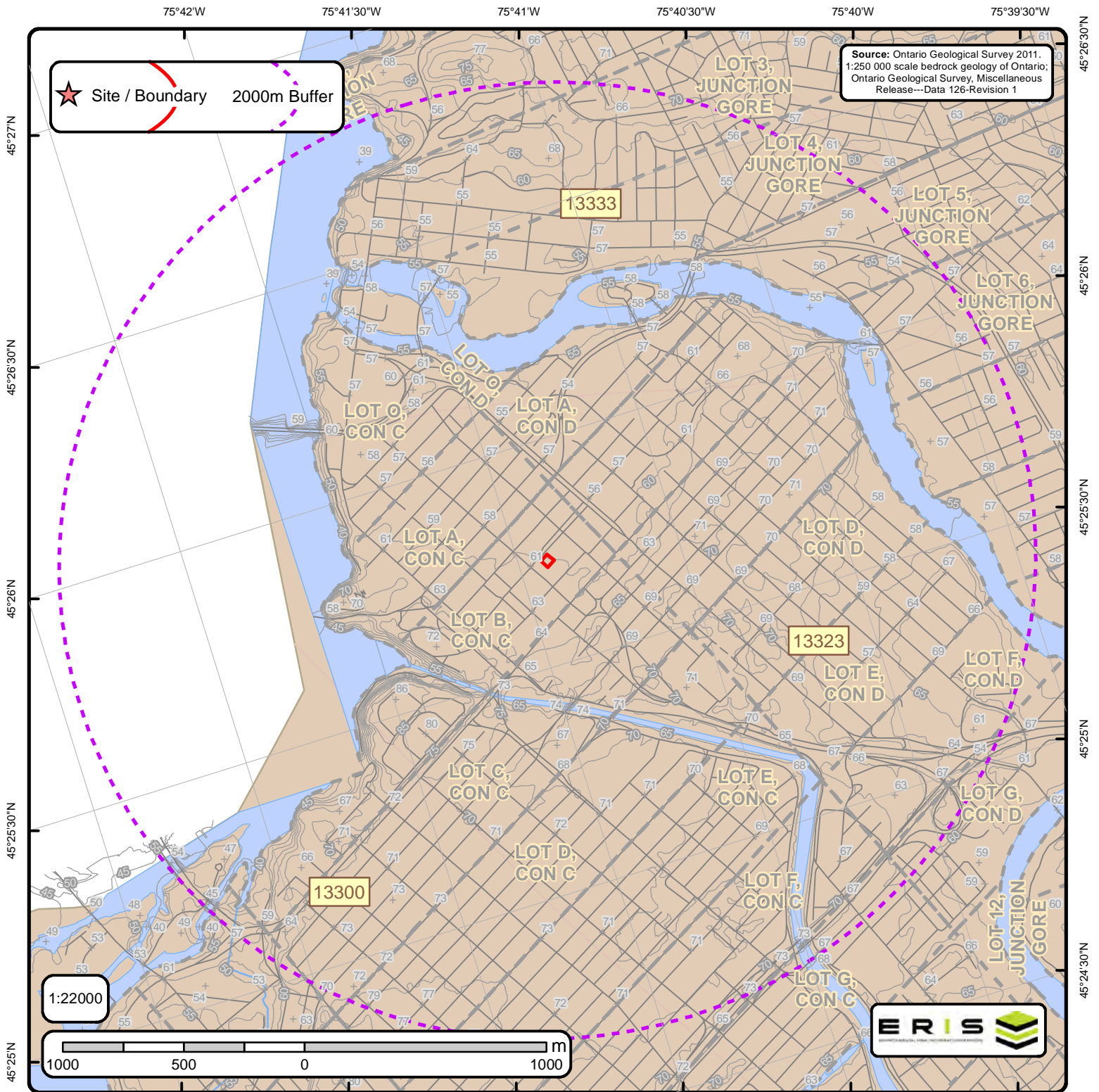

Bedrock Geology of Ontario

Order No. 20171101015

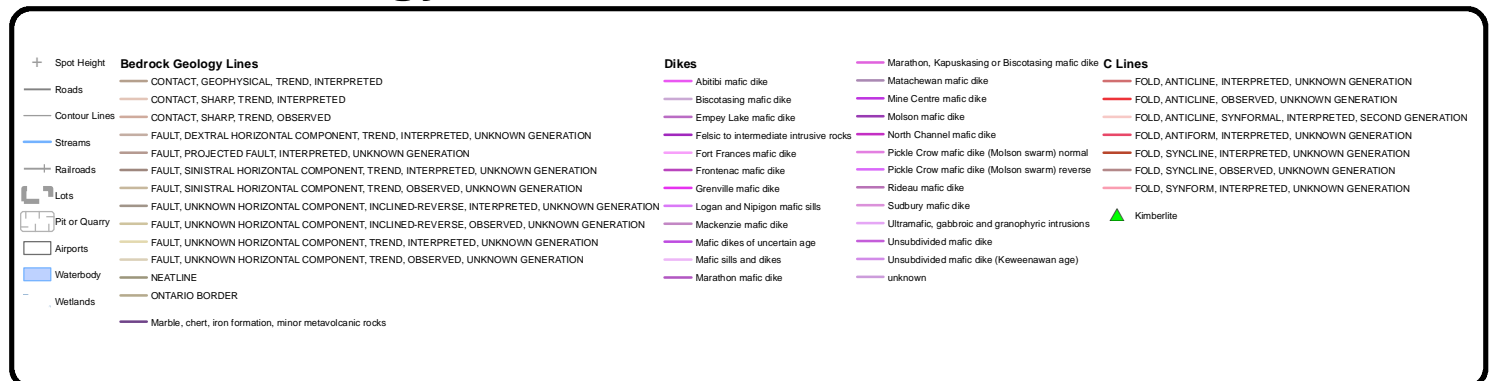

**ID: 13333 | Unit Name: |****Type (All):** 54a | **Type (Primary):** 54a | **Type (Secondary):** | **Type (Tertiary):** | **Rock Type (Primary):** Limestone, dolostone, shale, arkose, sandstone | **Strata (Primary):** Ottawa Group; Simcoe Group; Shadow Lake Formation | **Super Eon (Primary):** | **Eon (Primary):** PHANEROZOIC (Present to 542.0 Ma) | **Era (Primary):** PALEOZOIC (251.0 Ma to 542.0 Ma) | **Period (Primary):** ORDOVICIAN (443.7 Ma to 488.3 Ma) | **Epoch (Primary):** MIDDLE ORDOVICIAN (now considered UPPER DEVONIAN) | **Province (Primary):****ID: 13323 | Unit Name: |****Type (All):** 55b | **Type (Primary):** 55b | **Type (Secondary):** | **Type (Tertiary):** | **Rock Type (Primary):** Shale, limestone, dolostone, siltstone | **Strata (Primary):** Georgian Bay Formation; Blue Mountain Formation; Billings Formation; Collingwood Member; Eastview Member | **Super Eon (Primary):** | **Eon (Primary):** PHANEROZOIC (Present to 542.0 Ma) | **Era (Primary):** PALEOZOIC (251.0 Ma to 542.0 Ma) | **Period (Primary):** ORDOVICIAN (443.7 Ma to 488.3 Ma) | **Epoch (Primary):** UPPER ORDOVICIAN | **Province (Primary):****ID: 13300 | Unit Name: |****Type (All):** 54a | **Type (Primary):** 54a | **Type (Secondary):** | **Type (Tertiary):** | **Rock Type (Primary):** Limestone, dolostone, shale, arkose, sandstone | **Strata (Primary):** Ottawa Group; Simcoe Group; Shadow Lake Formation | **Super Eon (Primary):** | **Eon (Primary):** PHANEROZOIC (Present to 542.0 Ma) | **Era (Primary):** PALEOZOIC (251.0 Ma to 542.0 Ma) | **Period (Primary):** ORDOVICIAN (443.7 Ma to 488.3 Ma) | **Epoch (Primary):** MIDDLE ORDOVICIAN (now considered UPPER DEVONIAN) | **Province (Primary):**



ID - Unit ID **Unit Name** - Generalized geological unit classification

Type (All) - The geological unit number(s) or code(s) for all rock types present in an individual polygon.

Type (Primary) - The primary geological unit number or code for the primary rock type in an individual polygon

Type (Secondary) - The secondary geological unit number or code for the secondary rock type, if present, in an individual polygon

Type (Tertiary) - The tertiary geological unit number or code for the tertiary rock type, if present, in an individual polygon

Rock Type (Primary) - Rock type or sub-unit description

Status (Primary) - The Stratigraphic unit. Divided into:

Supergroup (two or more groups and lone formations)
Group (two or more formations)
Formation (primary unit of lithostratigraphy)
Member (named lithologic subdivision of a formation)
Bed (named distinctive layer in a member or formation)

Super Eon (Primary) - A name given to the largest defined unit of geological time, divided into Eons. Unique values which this field may contain (Domains) are:

PRECAMBRIAN (0.542 Ga to <3.85 Ga)

Eon (Primary) - A name given to a defined unit of geological time, divided into Eras. Unique values which this field may contain (Domains) are:

ARCHEAN (2.5 Ga to <3.85 Ga)
PROTEROZOIC (0.542 Ga to 2.50 Ga)
PHANEROZOIC (Present to 542.0 Ma)

Era (Primary) - A name given to a defined unit of geological time, divided into Periods. Each era on the scale is separated from the next by a major event or change. Unique values which this field may contain (Domains) are:

| | |
|---|--|
| MESOARCHEAN (2.8 Ga to 3.2 Ga) | MESOPROTEROZOIC (1.0 Ga to 1.6 Ga) |
| NEO-TO MESOARCHEAN (2.5 Ga to 3.2 Ga) | EARLY PALEOZOIC TO NEOPROTEROZOIC (443.7 Ma to 1.0 Ga) |
| NEOARCHEAN (2.5 Ga to 2.8 Ga) | NEO-TO MESOPROTEROZOIC (0.542 Ga to 1.6 Ga) |
| PALEOPROTEROZOIC (1.6 Ga to 2.5 Ga) | PALEOZOIC (251.0 Ma to 542.0 Ma) |
| MESO-TO PALEOPROTEROZOIC (1.0 Ga to 2.5 Ga) | MESOZOIC (65.5 Ma to 251.0 Ma) |

Period (Primary) - A name given to a defined unit of geological time, divided into Epochs. Unique values which this field may contain (Domains) are:

CAMBRIAN (488.3 Ma to 542.0 Ma)
ORDOVICIAN (443.7 Ma to 488.3 Ma)
SILURIAN (416.0 Ma to 443.7 Ma)
DEVONIAN (359.2 Ma to 416.0 Ma)
MISSISSIPPIAN TO DEVONIAN (318.1 Ma to 416.0 Ma)
JURASSIC (145.5 Ma to 199.6 Ma)
CRETACEOUS AND JURASSIC (65.5 Ma to 199.6 Ma)

Epoch (Primary) - A name given to a defined unit of geological time. Unique values which this field may contain (Domains) are:

| | |
|----------------------------------|--------------------------------------|
| LOWER ORDOVICIAN | UPPER SILURIAN |
| MIDDLE ORDOVICIAN | LOWER DEVONIAN |
| UPPER ORDOVICIAN | MIDDLE DEVONIAN |
| MIDDLE AND LOWER SILURIAN | UPPER DEVONIAN |
| UPPER SILURIAN TO LOWER DEVONIAN | LOWER CRETACEOUS AND MIDDLE JURASSIC |

Province (Primary) - The Geological Province the geological unit is in. Unique values which this field may contain (Domains) are:

SUPERIOR
SOUTHERN
SUPERIOR
GRENVILLE

75°42'W

75°41'30"W

75°41'W

75°40'30"W

75°40'W

75°39'30"W

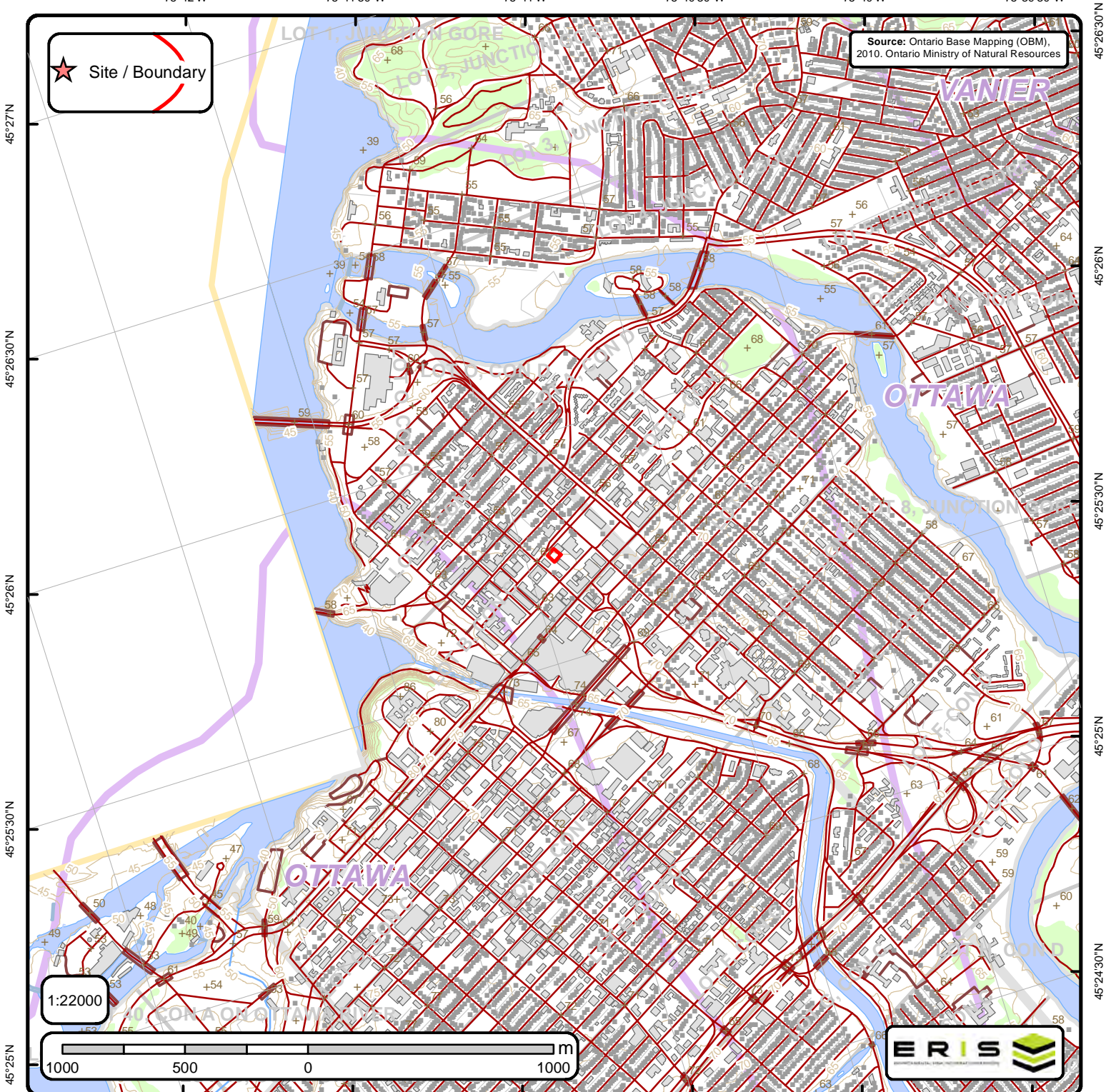

Ontario Base Mapping (OBM) Data

Order No. 20171101015

| | | | | | | | |
|-------|---------------------|---|--------------------------|---|----------------|---|------------------------|
| + | Spot Height (metre) | — | Transportation Structure | — | Contour Line | ■ | Wooded Area |
| ■ | Building Point | — | Utility Line | ■ | Pit or Quarry | ■ | Conservation Authority |
| ⚡ | Towers | — | Water Structure | ■ | Waterbody | ■ | Conservation Area |
| ● | Utility Site Point | — | Drainage Line Feature | ■ | Wetlands | ■ | Municipal Park |
| — | Misc. Line | — | River or Stream | ■ | Concession | ■ | Provincial Park |
| —+— | Railroads | ■ | Airports | ■ | Lots | ■ | National Park |
| —+— | Roads | ■ | Tanks | ■ | Municipality | ■ | Nature Reserve |
| - - - | Trail | ■ | Building to Scale | ■ | Land Ownership | | |

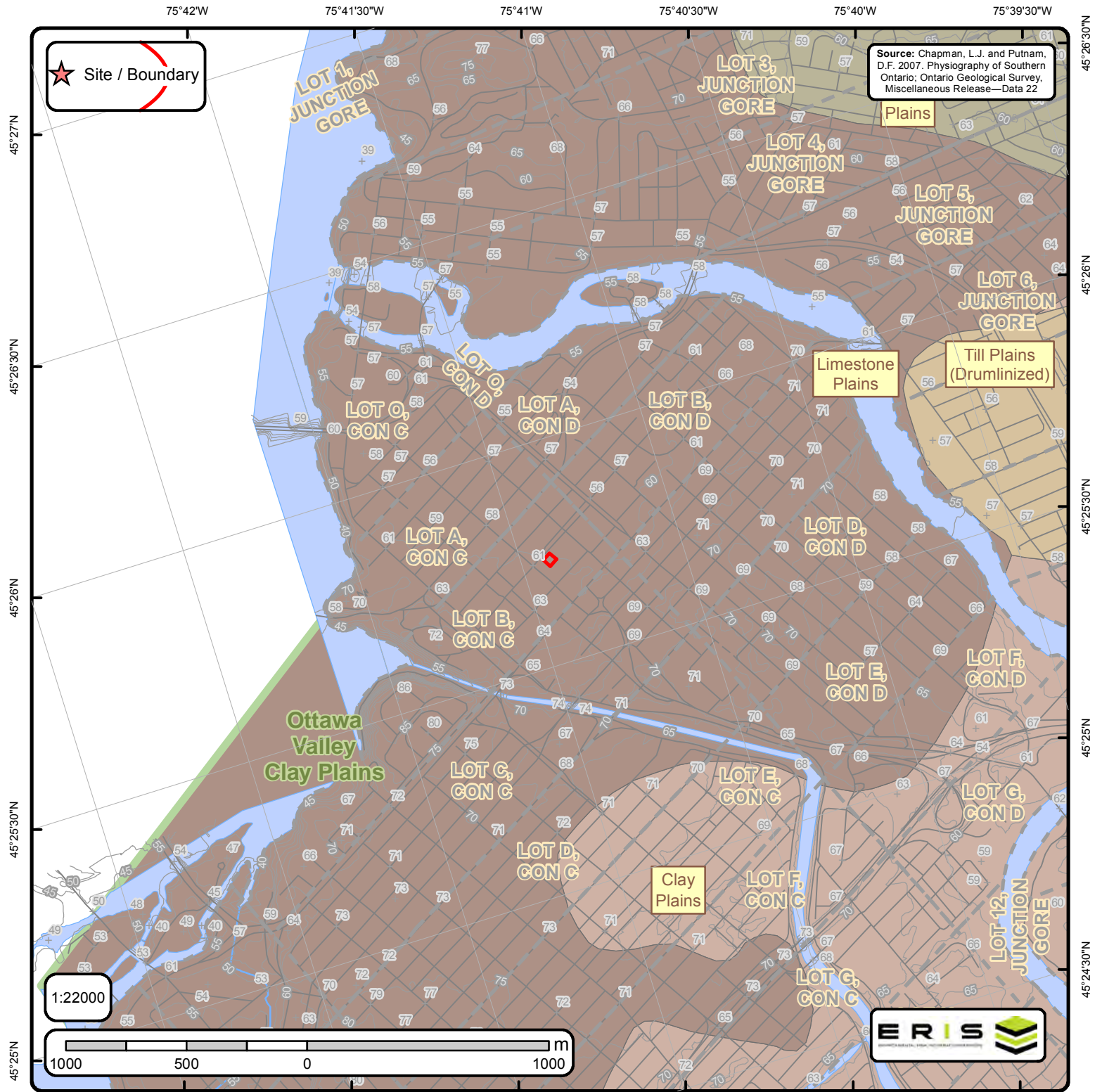

Physiography of Southern Ontario

Order No. 20171101015

| | | | | | | | | | |
|---|---------------|---|---------------|---|-------------------------------|---|-----------------------------------|---|------------------------------|
| + | Spot Height | — | Lots | ◆ | Boulder Pavement | ■ | Bare Rock Ridges And Shallow Till | ■ | Peat And Muck |
| — | Roads | — | Pit or Quarry | ◆ | Dissected Terrain | ■ | Beaches | ■ | Sand Plains |
| — | Railroads | — | Airports | ■ | Mud Flow Scars | ■ | Bevelled Till Plains | ■ | Shale Plains |
| — | Contour Lines | — | Wetlands | ▲ | Sand Dunes | ■ | Clay Plains | ■ | Shallow Till And Rock Ridges |
| — | Streams | — | Waterbody | — | escarpment | ■ | Drumlins | ■ | Spillways |
| | | — | | — | shorecliff | ■ | Escarpments | ■ | Till Moraines |
| | | — | | — | shorecliff (weakly developed) | ■ | Eskers | ■ | Till Plains (Drumlinized) |
| | | — | | — | | ■ | Kame Moraines | ■ | Till Plains (Undrumlinized) |
| | | — | | — | | ■ | Limestone Plains | | |
| | | — | | — | | ■ | | | |

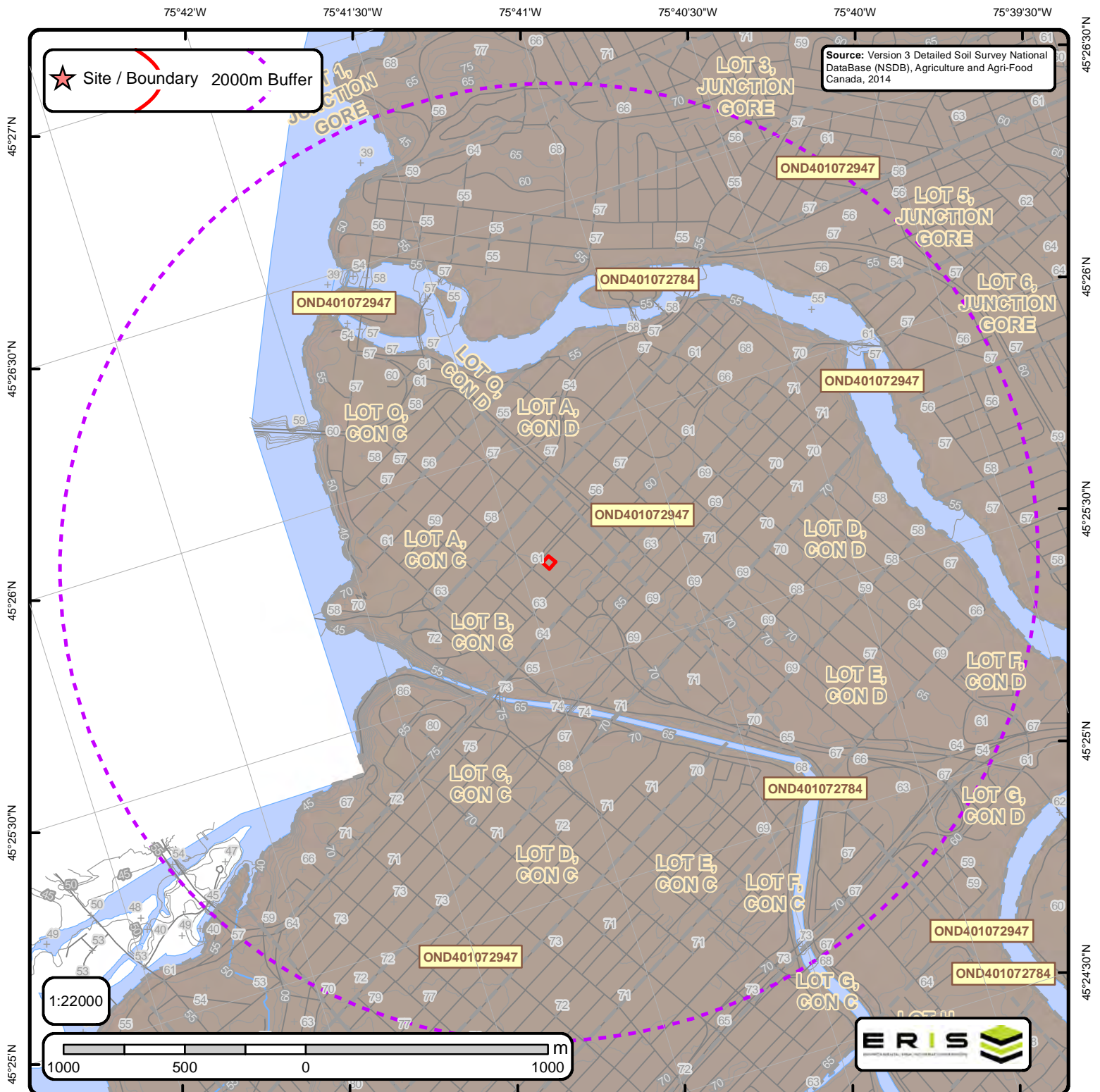

Detailed Soil Survey (ON Soils)

Order No. 20171101015

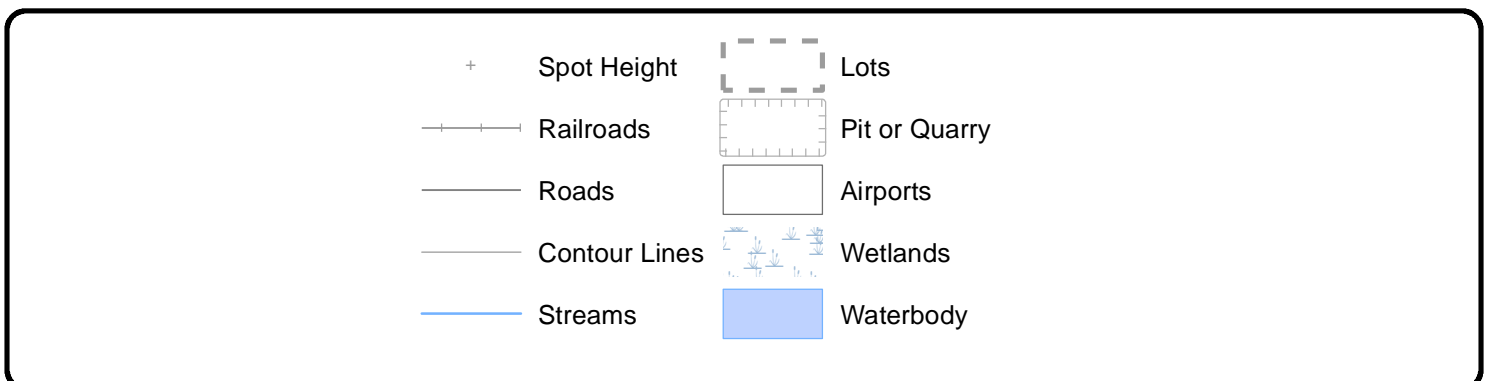

Soils Report

Soil Map Units Found within 2000 m of
116 York St, Ottawa, ON, K1N5T5

Page 1
Order ID:
20171101015



Soil ID: OND401072784

Component No : 1 | **Components(%)** : 100 | **Soil Name ID** : ONZZZ~~~~~N | **Surface Stoniness Class** : Not Applicable | **Slop Steepness(%)** : None | **Slop Length(m)** : -9 | **Drainage** : Not Applicable | **Hydrological Soil Groups** : None | **Soil Texture of A Horizon** : None | **Field Crops Capability** : None | **First CLI Limitation Subclass** : None | **Second CLI Limitation Subclass** : None | **Depth(cm)** : 0-100 | **Horizon** : -- | **Layer No** : 1 | **Very Fine Sand(%)** : -9 | **Total Sand(%)** : -9 | **Total Silt(%)** : -9 | **Total Clay(%)** : -9 | **Organic Carbon(%)** : None | **pH in Calc Chloride** : None | **Saturated Hydraulic Conductivity(cm/h)** : None | **Electrical Conductivity(dS/m)** : None |

Soil ID: OND401072947

Component No : 1 | **Components(%)** : 100 | **Soil Name ID** : ONZUN~~~~~N | **Surface Stoniness Class** : Not Applicable | **Slop Steepness(%)** : None | **Slop Length(m)** : -9 | **Drainage** : Not Applicable | **Hydrological Soil Groups** : None | **Soil Texture of A Horizon** : None | **Field Crops Capability** : None | **First CLI Limitation Subclass** : None | **Second CLI Limitation Subclass** : None | **Soil Name** : UNCLASSIFIED | **Water Table Characteristics** : Unspecified period | **Soil Drainage Class** : Not applicable | **Kind of Surface Material** : Unclassified | **Layer that Restricts Root Growth** : No root restricting layer | **Type of Root Restricting Layer** : n/a | **Parent Material 1|2|3** : Not Applicable; Not Applicable; Not Applicable | **Mode of Deposition 1|2|3** : Not Applicable; Not Applicable; Not Applicable | **Parent Material Chemical Property 1|2|3** : Not Applicable; Not Applicable; Not Applicable |

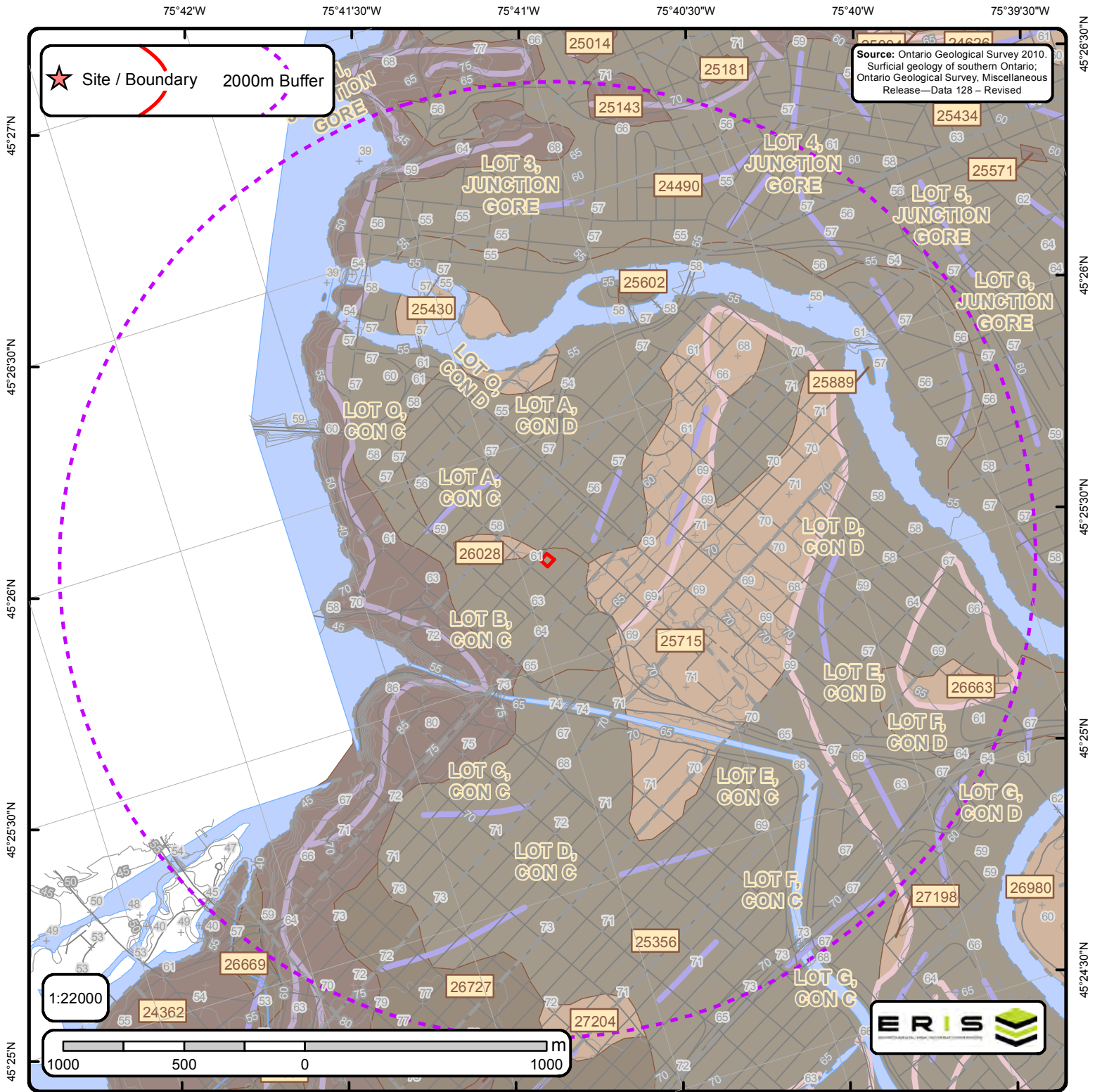

The Surficial Geology of Southern Ontario Order No. 20171101015





ID: 24362 | **Unit Name:** Bedrock |

Deposit Type Code: Pa | **Deposit Age:** Paleozoic | **Map Number:** of3103 | **Map Name:** Ottawa | **Source Map Scale:** 1:50 000 |

Primary Material: Paleozoic Bedrock | **Primary Material Modifier:** | **Secondary Material:** | **Primary General:** | **Primary General Modifier:** | **Veneer:** clay, silt, sand, gravel, diamicton | **Episode:** | **Sub Episode:** | **Phase:** | **Stratus Modifier:** Surface |

Provenance: | **Carbon Content:** | **Formation:** | **Permeability:** Variable | **Material Description:** Limestone, dolomite, sandstone, and locally shale; relatively flat lying; mainly occurring as bare, tabular outcrops; includes areas thinly veneered by unconsolidated Quaternary sediments up to 1 m (3 ft) thick.

ID: 24490 | **Unit Name:** Offshore marine deposits |

Deposit Type Code: 3a | **Deposit Age:** Quaternary (Champlain Sea) | **Map Number:** of3103 | **Map Name:** Ottawa | **Source Map Scale:** 1:50 000 | **Primary Material:** clay, silt | **Primary Material Modifier:** | **Secondary Material:** | **Primary General:** glaciomarine |

Primary General Modifier: foreshore/basinal | **Veneer:** silt, sand | **Episode:** Wisconsin | **Sub Episode:** Michigan | **Phase:** | **Stratus Modifier:** Surface | **Provenance:** | **Carbon Content:** | **Formation:** | **Permeability:** Low | **Material Description:** Clay and silt

underlying erosional terraces; upper part of marine deposits removed to variable depths by fluvial erosion so in places clay is uniform blue-grey; unit includes lenses, bars and channel fills to sand and pockets of nonmarine silt that were

ID: 25143 | **Unit Name:** Bedrock |

Deposit Type Code: Pa | **Deposit Age:** Paleozoic | **Map Number:** of3103 | **Map Name:** Ottawa | **Source Map Scale:** 1:50 000 |

Primary Material: Paleozoic Bedrock | **Primary Material Modifier:** | **Secondary Material:** | **Primary General:** | **Primary General Modifier:** | **Veneer:** clay, silt, sand, gravel, diamicton | **Episode:** | **Sub Episode:** | **Phase:** | **Stratus Modifier:** Surface |

Provenance: | **Carbon Content:** | **Formation:** | **Permeability:** Variable | **Material Description:** Limestone, dolomite, sandstone, and locally shale; relatively flat lying; mainly occurring as bare, tabular outcrops; includes areas thinly veneered by unconsolidated Quaternary sediments up to 1 m (3 ft) thick.

ID: 25356 | **Unit Name:** Offshore marine deposits |

Deposit Type Code: 3a | **Deposit Age:** Quaternary (Champlain Sea) | **Map Number:** of3103 | **Map Name:** Ottawa | **Source Map Scale:** 1:50 000 | **Primary Material:** clay, silt | **Primary Material Modifier:** | **Secondary Material:** | **Primary General:** glaciomarine |

Primary General Modifier: foreshore/basinal | **Veneer:** silt, sand | **Episode:** Wisconsin | **Sub Episode:** Michigan | **Phase:** | **Stratus Modifier:** Surface | **Provenance:** | **Carbon Content:** | **Formation:** | **Permeability:** Low | **Material Description:** Clay and silt

underlying erosional terraces; upper part of marine deposits removed to variable depths by fluvial erosion so in places clay is uniform blue-grey; unit includes lenses, bars and channel fills to sand and pockets of nonmarine silt that were

ID: 25430 | **Unit Name:** Alluvial deposits |

Deposit Type Code: 6a | **Deposit Age:** Recent | **Map Number:** of3103 | **Map Name:** Ottawa | **Source Map Scale:** 1:50 000 | **Primary Material:** clay, silt, sand | **Primary Material Modifier:** organic-bearing | **Secondary Material:** | **Primary General:** fluvial | **Primary General Modifier:** modern floodplain | **Veneer:** | **Episode:** Hudson | **Sub Episode:** | **Phase:** | **Stratus Modifier:** Surface |

Provenance: | **Carbon Content:** | **Formation:** | **Permeability:** Variable | **Material Description:** Silty sand, silt, sand and clay; deposits of present floodplains and of alluvial fans in areas of low relief.



ID: 25602 | Unit Name: Till |

Deposit Type Code: 1a | **Deposit Age:** Quaternary | **Map Number:** of3103 | **Map Name:** Ottawa | **Source Map Scale:** 1:50 000 | **Primary Material:** diamicton | **Primary Material Modifier:** sandy silt to silty sand | **Secondary Material:** | **Primary General:** glacial | **Primary General Modifier:** | **Veneer:** | **Episode:** Wisconsin | **Sub Episode:** Michigan | **Phase:** | **Stratus Modifier:** Surface | **Provenance:** N-NE | **Carbon Content:** | **Formation:** Undifferentiated silty-sandy till on Paleozoic terrain | **Permeability:** Low-Medium | **Material Description:** Sandy and silty compact diamicton, grey at depth but brown where oxidized; calcareous where derived from sedimentary rocks and not leached; consists dominantly of lodgment till. In areas that lie below marine limit (198 m a.s.l.) it is overlain by a disc

ID: 25715 | Unit Name: Alluvial deposits |

Deposit Type Code: 6b | **Deposit Age:** Recent | **Map Number:** of3103 | **Map Name:** Ottawa | **Source Map Scale:** 1:50 000 | **Primary Material:** sand | **Primary Material Modifier:** | **Secondary Material:** silt | **Primary General:** fluvial | **Primary General Modifier:** abandoned floodplain | **Veneer:** | **Episode:** Hudson | **Sub Episode:** | **Phase:** | **Stratus Modifier:** Surface | **Provenance:** | **Carbon Content:** | **Formation:** | **Permeability:** Variable | **Material Description:** Medium grained stratified sand with some silt; in the form of fluvial terraces and channels cut in marine clay, and bars and spits within abandoned channels.

ID: 25889 | Unit Name: Offshore marine deposits |

Deposit Type Code: 3a | **Deposit Age:** Quaternary (Champlain Sea) | **Map Number:** of3103 | **Map Name:** Ottawa | **Source Map Scale:** 1:50 000 | **Primary Material:** clay, silt | **Primary Material Modifier:** | **Secondary Material:** | **Primary General:** glaciomarine | **Primary General Modifier:** foreshore/basinal | **Veneer:** silt, sand | **Episode:** Wisconsin | **Sub Episode:** Michigan | **Phase:** | **Stratus Modifier:** Surface | **Provenance:** | **Carbon Content:** | **Formation:** | **Permeability:** Low | **Material Description:** Clay and silt underlying erosional terraces; upper part of marine deposits removed to variable depths by fluvial erosion so in places clay is uniform blue-grey; unit includes lenses, bars and channel fills to sand and pockets of nonmarine silt that were

ID: 26028 | Unit Name: Alluvial deposits |

Deposit Type Code: 6b | **Deposit Age:** Recent | **Map Number:** of3103 | **Map Name:** Ottawa | **Source Map Scale:** 1:50 000 | **Primary Material:** sand | **Primary Material Modifier:** | **Secondary Material:** silt | **Primary General:** fluvial | **Primary General Modifier:** abandoned floodplain | **Veneer:** | **Episode:** Hudson | **Sub Episode:** | **Phase:** | **Stratus Modifier:** Surface | **Provenance:** | **Carbon Content:** | **Formation:** | **Permeability:** Variable | **Material Description:** Medium grained stratified sand with some silt; in the form of fluvial terraces and channels cut in marine clay, and bars and spits within abandoned channels.

ID: 26663 | Unit Name: Alluvial deposits |

Deposit Type Code: 6b | **Deposit Age:** Recent | **Map Number:** of3103 | **Map Name:** Ottawa | **Source Map Scale:** 1:50 000 | **Primary Material:** sand | **Primary Material Modifier:** | **Secondary Material:** silt | **Primary General:** fluvial | **Primary General Modifier:** abandoned floodplain | **Veneer:** | **Episode:** Hudson | **Sub Episode:** | **Phase:** | **Stratus Modifier:** Surface | **Provenance:** | **Carbon Content:** | **Formation:** | **Permeability:** Variable | **Material Description:** Medium grained stratified sand with some silt; in the form of fluvial terraces and channels cut in marine clay, and bars and spits within abandoned channels.

**ID: 26669 | Unit Name: Till |**

Deposit Type Code: 1a | **Deposit Age:** Quaternary | **Map Number:** of3103 | **Map Name:** Ottawa | **Source Map Scale:** 1:50 000 |
Primary Material: diamicton | **Primary Material Modifier:** sandy silt to silty sand | **Secondary Material:** | **Primary General:** glacial |
Primary General Modifier: | **Veneer:** | **Episode:** Wisconsin | **Sub Episode:** Michigan | **Phase:** | **Stratus Modifier:** Surface |
Provenance: N-NE | **Carbon Content:** | **Formation:** Undifferentiated silty-sandy till on Paleozoic terrain | **Permeability:** Low-Medium |
Material Description: Sandy and silty compact diamicton, grey at depth but brown where oxidized; calcareous where derived from sedimentary rocks and not leached; consists dominantly of lodgment till. In areas that lie below marine limit (198 m a.s.l.) it is overlain by a disc

ID: 26727 | Unit Name: Till |

Deposit Type Code: 1a | **Deposit Age:** Quaternary | **Map Number:** of3103 | **Map Name:** Ottawa | **Source Map Scale:** 1:50 000 |
Primary Material: diamicton | **Primary Material Modifier:** sandy silt to silty sand | **Secondary Material:** | **Primary General:** glacial |
Primary General Modifier: | **Veneer:** | **Episode:** Wisconsin | **Sub Episode:** Michigan | **Phase:** | **Stratus Modifier:** Surface |
Provenance: N-NE | **Carbon Content:** | **Formation:** Undifferentiated silty-sandy till on Paleozoic terrain | **Permeability:** Low-Medium |
Material Description: Sandy and silty compact diamicton, grey at depth but brown where oxidized; calcareous where derived from sedimentary rocks and not leached; consists dominantly of lodgment till. In areas that lie below marine limit (198 m a.s.l.) it is overlain by a disc

ID: 27204 | Unit Name: Alluvial deposits |

Deposit Type Code: 6b | **Deposit Age:** Recent | **Map Number:** of3103 | **Map Name:** Ottawa | **Source Map Scale:** 1:50 000 | **Primary Material:** sand | **Primary Material Modifier:** | **Secondary Material:** silt | **Primary General:** fluvial | **Primary General Modifier:** abandoned floodplain | **Veneer:** | **Episode:** Hudson | **Sub Episode:** | **Phase:** | **Stratus Modifier:** Surface | **Provenance:** | **Carbon Content:** | **Formation:** | **Permeability:** Variable | **Material Description:** Medium grained stratified sand with some silt; in the form of fluvial terraces and channels cut in marine clay, and bars and spits within abandoned channels.



ID - ID applied to the Unit

Unit Name - Name of deposit

Deposit Type Code - The geological unit number taken from the original map legend.

Deposit Age - to show the age when the sediments were deposited, e.g., Wisconsinan, postglacial or recent.

Map Number - Original map series number, eg., 'M2402' or 'P1973'. Each sgu_point feature is tagged to its original map.

Map Name - Usually NTS area where mapping was completed, e.g., 'Golden Lake'

Source Map Scale - The scale at which the original map was captured, e.g., '1:50 000'

Primary Material - This attribute provides the user with information regarding the most prevalent material present within a given area.

Primary Material Modifier - This attribute provides the user with a more refined description of the lithological classification of the primary material.

Secondary Material - This attribute provides the user with information regarding subordinate materials present within a given area.

Primary General - This attribute provides the user with an interpretation of the depositional environment within which the primary material was deposited.

Primary General Modifier - This attribute provides the user with a refined interpretation of the primary genetic modifier.

Veneer - This attribute provides the user with information regarding the type of material that forms a thin, discontinuous veneer over the primary material.

Sub Episode - A diachronic stratigraphic unit in a lower order than Episode and the proposed sequence-stratigraphic classification, consists in descending order of Michigan, Elgin and Ontario in the eastern and northern Great Lakes area in the Wisconsin Episode (Johnson et al. 1997; Karrow et al. 2000).

Sub Episode - A diachronic stratigraphic unit in a lower order than Episode and the proposed sequence-stratigraphic classification, consists in descending order of Michigan, Elgin and Ontario in the eastern and northern Great Lakes area in the Wisconsin Episode (Johnson et al. 1997; Karrow et al. 2000).

Phase - A diachronic stratigraphic unit in a lower order than Subepisode, and the proposed sequence-stratigraphic classification is listed in the following table in the eastern and northern Great Lakes area (Karrow et al. 2000)

Stratus Modifier - This attribute provides the user information regarding the stratigraphic position of the mapped unit (i.e., whether the unit occurs primarily on the surface or in the subsurface).

Provenance - This attribute provides the user with information regarding the provenance of a particular till unit (i.e. direction or lobe from which the till is derived).

Carbon Content - This attribute provides the user with information regarding the carbonate content of till.

Formation - This attribute provides the user with information regarding the formation to which a given primary material belongs (e.g., Tavistock Till, Port Stanley Till, Scarborough Formation). This attribute is seamless and allows the user to create a map based on formation.

Permeability - This attribute provides the user with basic information about permeability of the sediments in a ranking of high, medium and low.

Material Description - Material or sediment description, e.g., 'sand and silty fine sand', 'silty sand and gravel' and 'silty till with low stone content'.