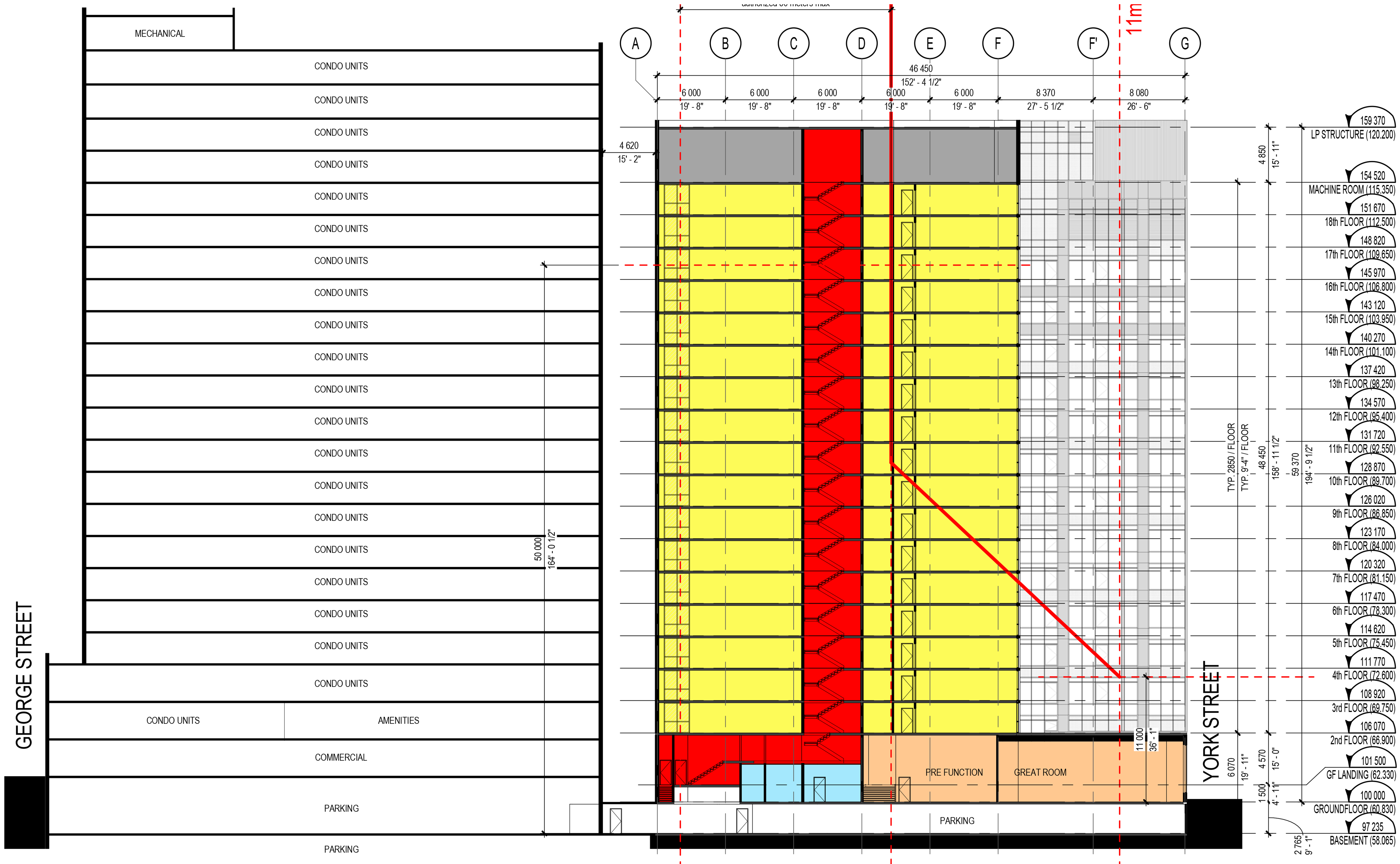

LONGITUDINAL SECTION

ÉCHELLE = 1 : 150