

Legend

- PROPOSED WELL LOCATION
- PROPOSED BOLLARDS
- CONCRETE PAD
- ASPHALT AREA
- BUILDING ENTRANCE
- RIVERSTONE
- EXISTING VEGETATION
- TEMPORARY TREE PROTECTION FENCE REFER TO DETAIL 2/L200
- EXISTING TREE TO BE REMOVED
- EXISTING VEGETATION TO BE REMOVED
- PROPOSED DECIDUOUS TREES
- PROPOSED CONIFEROUS TREES
- PROPOSED SHRUB
- PROPOSED PLANTING BED

Notes

APPROVED REFUSED

THIS DAY OF 20

ADAM BROWN, MANAGER
DEVELOPMENT REVIEW RURAL
PLANNING, INFRASTRUCTURE AND ECONOMIC
DEVELOPMENT DEPARTMENT, CITY OF OTTAWA

| | | | | |
|----------|--------------------------|----|-------|------------|
| 1 | ISSUED FOR CITY APPROVAL | LZ | ELL | 18.09.19 |
| Revision | | By | Appd. | YYYY.MM.DD |

| | | | | |
|------------|--------------|------|-------|----------|
| File Name: | 160410099-DB | JP | | 18.06.05 |
| | | Dwn. | Chkd. | Dsgn. |
| | | | | YY.MM.DD |

Permit-Seal

Client/Project

THOMAS CAVANAGH CONSTRUCTION LIMITED
9094 CAVANAGH ROAD

2596 CARP ROAD
CONCRETE BATCHING PLANT
OTTAWA, ONTARIO

Title

OVERALL SITE PLAN

| | | |
|-------------|--------|-------------|
| Project No. | Scale | 0 10 30 50m |
| 160410099 | 1:1000 | |
| Drawing No. | Sheet | Revision |

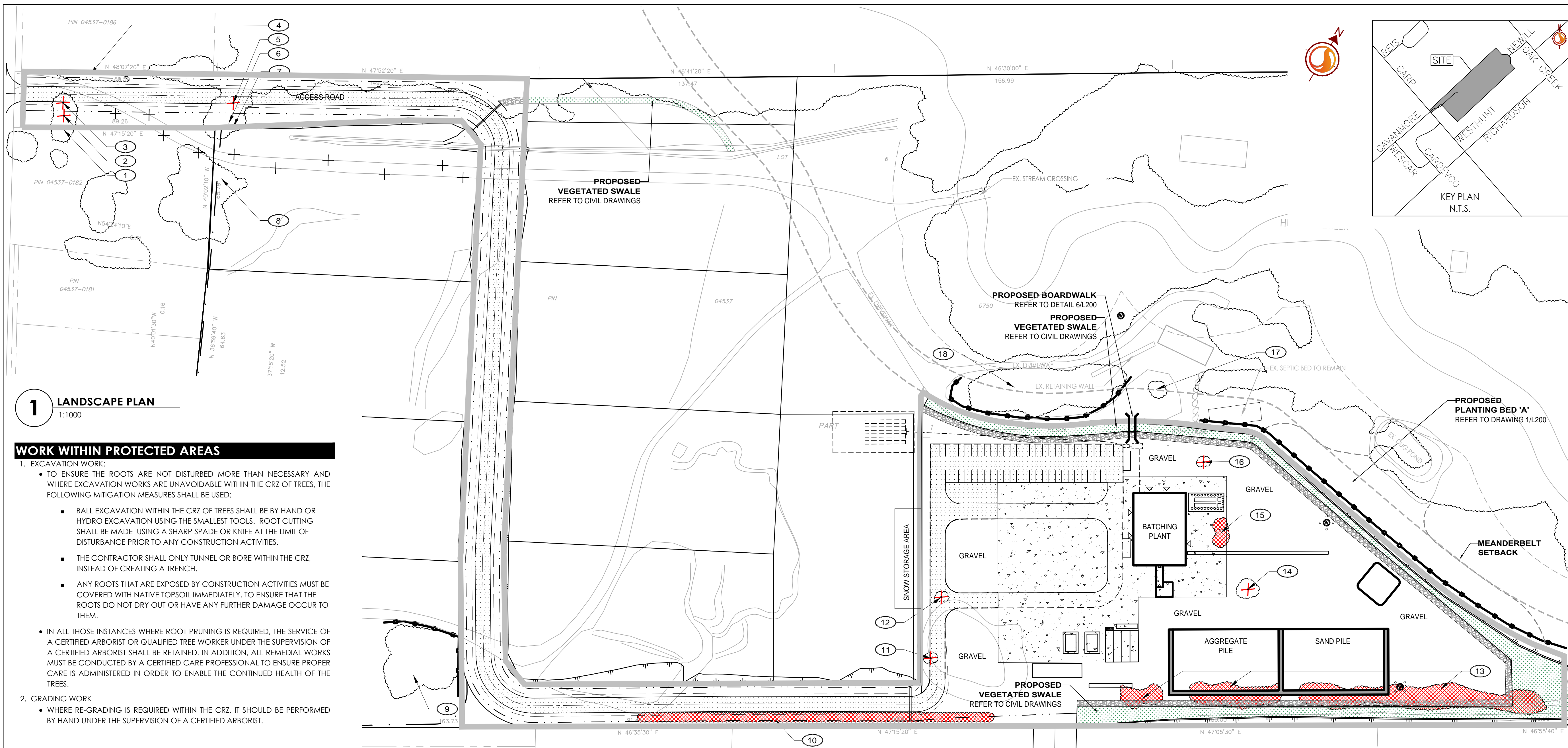

1 LANDSCAPE PLAN
1:1000

WORK WITHIN PROTECTED AREAS

- EXCAVATION WORK:
 - TO ENSURE THE ROOTS ARE NOT DISTURBED MORE THAN NECESSARY AND WHERE EXCAVATION WORKS ARE UNAVOIDABLE WITHIN THE CRZ OF TREES, THE FOLLOWING MITIGATION MEASURES SHALL BE USED:
 - BALL EXCAVATION WITHIN THE CRZ OF TREES SHALL BE BY HAND OR HYDRO EXCAVATION USING THE SMALLEST TOOLS. ROOT CUTTING SHALL BE MADE USING A SHARP SPADE OR KNIFE AT THE LIMIT OF DISTURBANCE PRIOR TO ANY CONSTRUCTION ACTIVITIES.
 - THE CONTRACTOR SHALL ONLY TUNNEL OR BORE WITHIN THE CRZ, INSTEAD OF CREATING A TRENCH.
 - ANY ROOTS THAT ARE EXPOSED BY CONSTRUCTION ACTIVITIES MUST BE COVERED WITH NATIVE TOPSOIL IMMEDIATELY, TO ENSURE THAT THE ROOTS DO NOT DRY OUT OR HAVE ANY FURTHER DAMAGE OCCUR TO THEM.
 - IN ALL THOSE INSTANCES WHERE ROOT PRUNING IS REQUIRED, THE SERVICE OF A CERTIFIED ARBORIST OR QUALIFIED TREE WORKER UNDER THE SUPERVISION OF A CERTIFIED ARBORIST SHALL BE RETAINED. IN ADDITION, ALL REMEDIAL WORKS MUST BE CONDUCTED BY A CERTIFIED CARE PROFESSIONAL TO ENSURE PROPER CARE IS ADMINISTERED IN ORDER TO ENABLE THE CONTINUED HEALTH OF THE TREES.
- GRADING WORK
 - WHERE RE-GRADING IS REQUIRED WITHIN THE CRZ, IT SHOULD BE PERFORMED BY HAND UNDER THE SUPERVISION OF A CERTIFIED ARBORIST.

EXISTING VEGETATION SCHEDULE

TREE ASSESSMENT CONDUCTED: SEPTEMBER 12 & 18, 2018

| PLANT ID | BOTANICAL NAME | COMMON NAME | DBH (cm) | HEALTH/CONDITION | REMARKS |
|----------|----------------------------|----------------------|-----------------|------------------|--|
| 1 | <i>Pinus strobus</i> | White Pine | 55 | Good | 2590 Carp Rd; TO BE PROTECTED |
| 2 | <i>Picea glauca</i> | White Spruce | 80 | Poor | Main leader / trunk is broken approximately 7.0m from ground; TO BE REMOVED |
| 3 | <i>Larix laricina</i> | Tamarack | 35 | Good | Will be impacted by new entrance; TO BE REMOVED |
| 4 | <i>Acer negundo</i> | Manitoba Maple | 15 | Good | Multistem part of a grouping with understory; Will be impacted by new entrance; TO BE REMOVED |
| 5 | <i>Salix nigra</i> | Black Willow | 70 | Good | Will be impacted by new entrance; TO BE REMOVED |
| 6 | <i>Salix nigra</i> | Black Willow | 2x60 | Good | Multistem; TO BE PROTECTED |
| 7 | <i>Salix nigra</i> | Black Willow | 60 | Good | TO BE PROTECTED |
| | <i>Betula papyrifera</i> | White Birch | | | |
| | <i>Populus tremuloides</i> | Trembling Aspen | | | |
| 8 | <i>Acer negundo</i> | Manitoba Maple | 10-35 | Good to Fair | Grouping; TO BE PROTECTED |
| | <i>Rhus typhina</i> | Staghorn Sumac | | | |
| | <i>Salix spp</i> | Willow | | | |
| | <i>Salix nigra</i> | Black Willow | | | |
| | <i>Acer negundo</i> | Manitoba Maple | | | |
| 9 | <i>Thuja occidentalis</i> | Eastern White Cedar | 15-30 | Good to Fair | Grouping; TO BE PROTECTED |
| | <i>Ulmus americana</i> | American Elm | | | |
| | <i>Fraxinus americana</i> | White Ash | | | |
| | <i>Populus tremuloides</i> | Trembling Aspen | | | |
| | <i>Ulmus americana</i> | American Elm | | | |
| 10 | <i>Acer negundo</i> | Manitoba Maple | 10-15; 50(elms) | Good to Poor | Hedgerow; Presence of Emerald Ash Borer (EAB); TREES INSIDE PROPERTY LINE TO BE REMOVED |
| | <i>Malus spp</i> | Apple | | | |
| | <i>Fraxinus americana</i> | White Ash | | | |
| 11 | <i>Acer negundo</i> | Manitoba Maple | 25 | Good | Will be impacted by new access road and plant area; TO BE REMOVED |
| 12 | <i>Populus deltoides</i> | Eastern Cottonwood | 20 | Good | Will be impacted by new access road and plant area; TO BE REMOVED |
| 13 | <i>Picea glauca</i> | White Spruce | 20-25 | Good | Hedgerow; Will be impacted by the new plant; TO BE REMOVED |
| | <i>Picea pungens</i> | Colorado Spruce | | | |
| 14 | <i>Quercus macrocarpa</i> | Bur Oak | 60 | Good | Will be impacted by the new plant; TO BE REMOVED |
| | <i>Malus spp</i> | Apple | | | |
| 15 | <i>Ulmus americana</i> | American Elm | 10-15 | Good | Will be impacted by the new plant; TO BE REMOVED |
| | <i>Acer negundo</i> | Manitoba Maple | | | |
| 16 | <i>Tilia americana</i> | American Basswood | 60 | Fair to Poor | Multistem (2 stems); One stem is poor to dead with major limb damage and one stem is in fair condition; Will be impacted by the construction of the new plant; TO BE REMOVED |
| 17 | <i>Quercus alba</i> | White Oak | 25 | Good | Growing inside an island/Round about in the drive way; TO BE PROTECTED |
| | <i>Tilia americana</i> | American Basswood | | | |
| | <i>Thuja occidentalis</i> | Northern White-cedar | | | |
| 18 | <i>Acer negundo</i> | Manitoba Maple | 10-45 | Good to Poor | Growing; Presence of Emerald Ash Borer (EAB); TO BE PROTECTED |
| | <i>Fraxinus sp.</i> | Ash | | | |
| | <i>Ulmus americana</i> | American Elm | | | |

TREE PRESERVATION NOTES

- NO VEGETATION SHALL BE REMOVED WITHOUT MUNICIPAL WRITTEN APPROVAL.
- LOCATION OF EXISTING TREES IS FOR REFERENCE ONLY AND SHALL BE CONFIRMED BY AN ARBORIST AND SURVEYOR.
- NO VEGETATION REMOVAL SHALL OCCUR BETWEEN APRIL 15 AND AUGUST 15 OF ANY YEAR TO PROTECT BREEDING MIGRATORY BIRDS, AS WELL AS AT RISK BAT SPECIES. SHALL TREE REMOVAL DURING THIS PERIOD BY UNAVOIDABLE, THE CONTRACTOR IS REQUIRED TO CONDUCT A NESTING SURVEY BY A REGISTERED PROFESSIONAL AVIAN BIOLOGIST TO IDENTIFY AND ENSURE NO NESTING ACTIVITIES ARE PRESENT. TREE REMOVAL WILL BE ALLOWED WITHIN FIVE (5) DAYS OF CONDUCTING THE SURVEY.
- CONTRACTOR SHALL ENSURE THE PROTECTION OF MATURE TREES IDENTIFIED TO BE RETAINED. TREE PROTECTION FENCING SHALL BE INSTALLED AT THE CRITICAL ROOT ZONE (CRZ) OF TREES WHERE THE CRZ IS ESTABLISHED AS BEING 10 CENTIMETRES FROM THE TRUNK OF A TREE FOR EVERY CENTIMETRE OF TRUNK DIAMETER AT BREAST HEIGHT (DBH). THE CRZ IS CALCULATED AS DBH X 10 CM. TREE PROTECTION FENCING SHALL BE INSTALLED AS SPECIFIED.
- DURING EXCAVATION EQUIPMENT MUST BE MAINTAINED WITHIN THE CONFINES OF THE WORK AREA SO AS NOT TO DISRUPT ANY TURF OR TREE ROOTS UNNECESSARILY. DO NOT PLACE ANY MATERIAL OR EQUIPMENT WITHIN THE CRITICAL ROOT ZONE (CRZ) OF ANY TREE TO BE RETAINED.
- CONTRACTOR SHALL ENSURE THAT NO FILL WILL BE ALLOWED TO OCCUR ON THE SURFACE ABOVE THE CRITICAL ROOT ZONE (CRZ) OF TREES.
- ALL EXCAVATED MATERIAL, INCLUDING IMPORTED MATERIAL, MUST BE REMOVED IMMEDIATELY AND NOT PLACED ON GRASS OR NEAR TREES IN ORDER TO PREVENT ROOT DAMAGE, ACCIDENTAL HITTING OF ADJACENT TREES, AND TURF DAMAGE OUTSIDE OF WORK AREA.
- CONTRACTOR SHALL MINIMIZE SOIL COMPACTION BY KEEPING OPERATION OF MACHINERY AND EQUIPMENT CONFINED TO DESIGNATED WORK AREA.
- CONTRACTOR SHALL KEEP A SPILL KIT ON SITE.
- CONTRACTOR SHALL DEVELOP AN EMERGENCY RESPONSE PLAN.
- CONTRACTOR SHALL AVOID SOIL CONTAMINATION AND FUTURE LIABILITY BY CONFINING THE OILING AND REFUELING OF MACHINERY AND EQUIPMENT TO DESIGNATED STAGING AREA.
- NO FUEL IS TO BE STORED WITHIN THE CRITICAL ROOT ZONE (CRZ) OF ANY TREE AND EXHAUST FUMES FROM ALL EQUIPMENT MUST NOT BE DIRECTED TOWARDS ANY TREES CANOPY.
- CONTRACTOR SHALL PREVENT ANY DAMAGE TO THE ROOT SYSTEM, TRUNK OR BRANCHES OF ANY TREES TO BE RETAINED ON SITE AND ON ADJACENT PROPERTIES.
- STORAGE OF EQUIPMENT AND VEHICLES WITHIN THE CRITICAL ROOT ZONE (CRZ) OF EXISTING TREES IS STRICTLY PROHIBITED.
- WHERE LIMBS OR PORTIONS OF TREES ARE REMOVED TO ACCOMMODATE CONSTRUCTION WORK, THEY WILL BE REMOVED CAREFULLY IN ACCORDANCE WITH ACCEPTED ARBORICULTURAL PRACTICES.
- WHERE NECESSARY, THE TREES WILL BE GIVEN AN OVERALL PRUNING TO RESTORE THEIR APPEARANCE. NOT MORE THAN ONE THIRD OF THE TOTAL BRANCHING SHALL BE REMOVED DURING A SINGLE OPERATION. THE SERVICES OF A CERTIFIED ARBORIST SHALL BE RETAINED FOR THIS TASK.

LANDSCAPE PLAN NOTES

- CONTRACTOR TO LOCATE AND STAKE ALL UTILITIES PRIOR TO ANY WORK ON THE SITE. DO NOT PLANT DIRECTLY ABOVE UNDERGROUND UTILITIES. REPORT ANY DISCREPANCIES TO THE LANDSCAPE ARCHITECT FOR DIRECTION.
- MAINTAIN A MINIMUM DISTANCE OF 2.0m FROM ALL UNDERGROUND UTILITIES.
- NO TREES SHALL BE PLANTED UNDER OVERHEAD WIRES.
- THE LANDSCAPE ARCHITECT MAY ADJUST THE LOCATION OF PLANTING PRIOR TO PLANTING TO MINIMIZE CONFLICTS WITH UTILITIES, DRIVEWAYS AND INTERSECTION VISIBILITY.
- CONTRACTOR SHALL SUPPLY ALL MATERIALS IN QUANTITIES SUFFICIENT TO COMPLETE WORK SHOWN ON THESE DRAWINGS. ANY DISCREPANCIES SHALL BE REPORTED TO THE LANDSCAPE ARCHITECT FOR DIRECTION.
- DO NOT MAKE SUBSTITUTIONS OF MATERIALS, PRODUCTS OR QUANTITIES WITHOUT PRIOR WRITTEN PERMISSION OF THE LANDSCAPE ARCHITECT.
- THE CONTRACTOR TO MAKE GOOD TO THE SATISFACTION OF THE LANDSCAPE ARCHITECT ANY AREAS DAMAGED BY THE WORK.
- UPON THE COMPLETION OF WORK EACH DAY, REMOVE ALL DEBRIS, GARBAGE AND SURPLUS MATERIALS FROM THE SITE. KEEP THE SITE CLEAN AND USEABLE AT ALL TIMES.
- ALL WORKMANSHIP AND MATERIALS (INCLUDING PLANTS) TO BE GUARANTEED FOR ONE FULL YEAR FOLLOWING FINAL ACCEPTANCE OF THE PROJECT.
- THE CONTRACTOR SHALL REMOVE ALL T-BAR AND WOODEN TREE STAKES PRIOR TO ASSUMPTION BY THE OWNER.
- AT THE TIME OF INSPECTION FOR ACCEPTANCE ALL TREE PITS SHALL BE CULTIVATED, FREE OR WEEDS, LEAVES, BROKEN BRANCHES AND DEBRIS.

SEEDING SCHEDULE

- SEEDING SHALL BE INSTALLED MECHANICALLY WITH MULCH OVER 150mm OF TOPSOIL AND AS PER OPSS 804.
- ALL VEGETATED SWALES TO BE SEEDED WITH THE FOLLOWING SEED MIXTURE:
 - 30% *Elymus virginicus* / Virginia Wild Rye
 - 25% *Carex vulpinoidea* / Fox Sedge
 - 15% *Carex babingtonii* / Babington's Sedge
 - 10% *Muhlenbergia mexicana* / Knot-root Grass
 - 10% *Scirpus cyperinus* / Woolgrass
 - 10% *Panicum virgatum* / Switchgrass
- AREAS ADJACENT TO THE NEW ACCESS ROAD AND ALL DISTURBED AREAS TO BE SEEDED USING LOW MAINTENANCE LAWN MIXTURE #104 BY OSC SEEDS OR APPROVED EQUIVALENT. DISTURBED AREAS ALSO INCLUDE THOSE AREAS OUTSIDE THE PROPERTY.