

OICC TEMPORARY SPACE

352 Crete Place, Ottawa, Ontario

Issued For Zoning Amendment: August 10th 2018

DRAWING LIST:

ARCHITECTURAL:

- A000 TITLE PAGE
- A100 SITE PLAN
- A101 LANDSCAPE PLAN

CSV ARCHITECTS

sustainable design · conception écologique

613.564.8118
www.csv.ca

402-1066 Somerset St. W
Ottawa, Ontario, K1Y 4T3



CIVIL ENGINEER
115 WALGREEN RD. CARP, ON.
613.836.2184
<https://www.mcintoshperry.com/>

STAMP

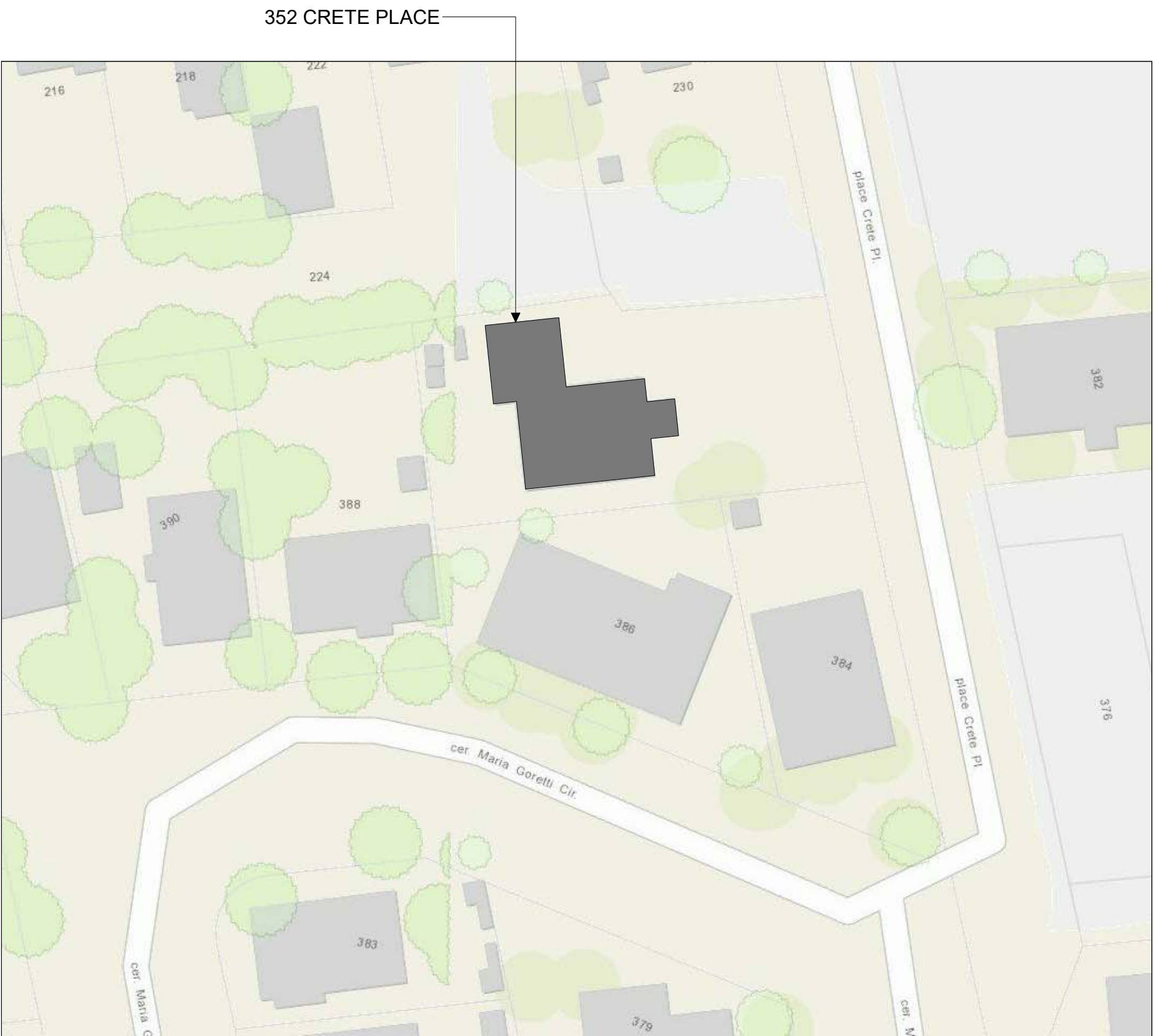

LOCATION PLAN
NTS



1 August 10th 2018 Issued For Zoning Amendment

REV	DATE	ISSUE
1	August 10th 2018	Issued For Zoning Amendment

NOTE
1. OWNERSHIP OF THE COPYRIGHT OF THE DESIGN AND THE WORKS EXECUTED FROM THE DESIGN REMAINS WITH CSV ARCHITECTS, AND MAY NOT BE REPRODUCED IN ANY FORM WITHOUT THE WRITTEN CONSENT OF CSV ARCHITECTS.
2. THE DRAWINGS, PRESENTATIONS AND SPECIFICATIONS AS INSTRUMENTS OF SERVICE ARE AND SHALL REMAIN THE PROPERTY OF CSV ARCHITECTS. THEY ARE NOT TO BE USED BY THE CLIENT ON OTHER PROJECTS OR ON EXTENSIONS TO THIS PROJECT WITHOUT THE WRITTEN CONSENT OF CSV ARCHITECTS.
3. THIS DRAWING IS TO BE READ IN CONJUNCTION WITH ALL OTHER PROJECT DRAWINGS AND SPECIFICATIONS.
4. DO NOT SCALE DRAWINGS. CONTRACTOR SHALL BE RESPONSIBLE TO VERIFY DIMENSIONS ON SITE.
5. ALL WORK SHALL BE IN ACCORDANCE WITH THE ONTARIO BUILDING CODE AND ALL SUPPLEMENTS AND APPLICABLE MUNICIPAL REGULATIONS.

CLIENT

OTTAWA INUIT CHILDRENS CENTRE
230 McArthur Ave.
Ottawa, ON
K1L 6P5
PROJECT

OICC TEMPORARY SPACE

352 Crete Place, Ottawa, Ontario

TITLE
TITLE PAGE

PROJECT NO: 2018-0850
DRAWN: JW
APPROVED: RK
SCALE: 1 : 100
FIRST ISSUE: 2018

DRAWING NO. REV
A000 1



CIVIL ENGINEER
115 VALGREEN RD. CARP, ON.
613.836.2184
<https://www.mcintoshperry.com/>

SITE PLAN KEYNOTES

- 1 ACCESS AISLE (MIN. 1500mm)
- 2 ACCESSIBLE PARKING SPACE
- 3 BICYCLE PARKING
- 4 NEW STONEDUST PATHWAY
- 5 NEW WOOD RAMP
- 6 NEW WOOD DECK OVER EXISTING CONCRETE STEPS
- 7 NEW WOOD STAIR W/ GUARDS
- 8 NEW CONCRETE PAVERS
- 9 EXISTING CONCRETE PORCH & STAIR TO REMAIN
- 10 EXISTING RAILING TO BE REMOVED
- 11 EXISTING POST TO REMAIN
- 12 EXISTING STONE PAVERS PATHWAY TO REMAIN
- 13 EXISTING WOOD STAIR TO REMAIN
- 14 NEW PARKING SPACE
- 15 NEW WOOD GUARD
- 16 NEW BICYCLE PARKING SPACE

LEGEND

- EXISTING PAVING STONES
- EXISTING DRIVEWAY
- EXISTING BUILDING
- EXISTING FENCE TO REMAIN
- PROPERTY LINE
- EXISTING TREE
- BUILDING ENTRANCE

STAMP

1 August 10th 2018 Issued For Zoning Amendment

REV DATE ISSUE

NOTE
1. OWNERSHIP OF THE COPYRIGHT OF THE DESIGN AND THE WORKS EXECUTED FROM THE DESIGN REMAINS WITH CSV ARCHITECTS, AND MAY NOT BE REPRODUCED IN ANY FORM WITHOUT THE WRITTEN CONSENT OF CSV ARCHITECTS.
2. THE DRAWINGS, PRESENTATIONS AND SPECIFICATIONS AS INSTRUMENTS OF SERVICE ARE AND SHALL REMAIN THE PROPERTY OF CSV ARCHITECTS. THEY ARE NOT TO BE USED BY THE CLIENT ON OTHER PROJECTS OR ON EXTENSIONS TO THIS PROJECT WITHOUT THE WRITTEN CONSENT OF CSV ARCHITECTS.
3. THIS DRAWING IS TO BE READ IN CONJUNCTION WITH ALL OTHER PROJECT DRAWINGS AND SPECIFICATIONS.
4. DO NOT SCALE DRAWINGS. CONTRACTOR SHALL BE RESPONSIBLE TO VERIFY DIMENSIONS ON SITE.
5. ALL WORK SHALL BE IN ACCORDANCE WITH THE ONTARIO BUILDING CODE AND ALL SUPPLEMENTS AND APPLICABLE MUNICIPAL REGULATIONS.

CLIENT

OTTAWA INUIT
CHILDRENS CENTRE

230 McArthur Ave.
Ottawa, ON
K1L 6P5
PROJECT

OICC TEMPORARY
SPACE

352 Crete Place, Ottawa, Ontario

TITLE

SITE PLAN

PROJECT NO: 2018-0850
DRAWN: JW
APPROVED: RK
SCALE: 1:100
FIRST ISSUE: 2018

DRAWING NO.

REV

A100

1

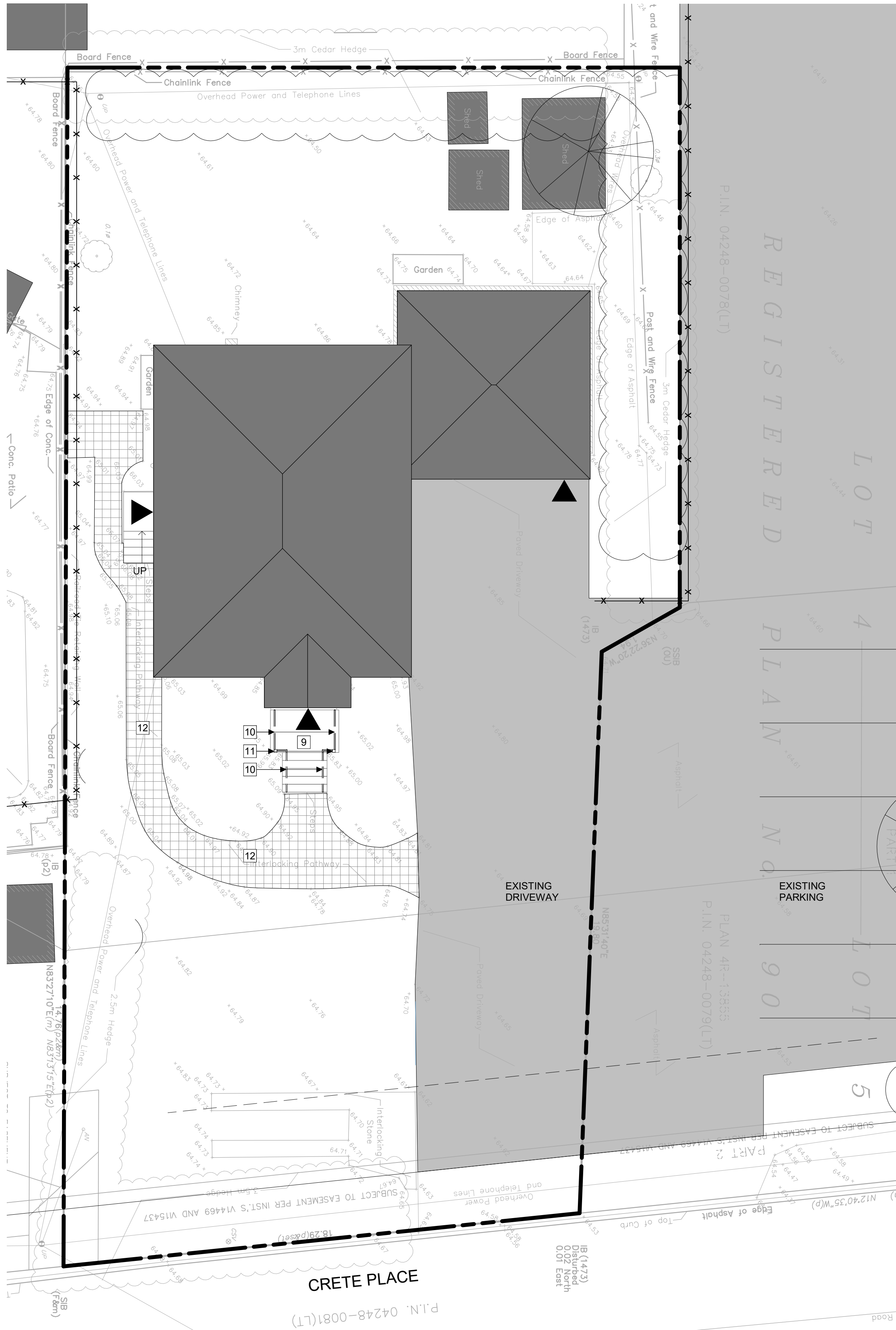

2 SITE PLAN - DEMO

A100 1:100

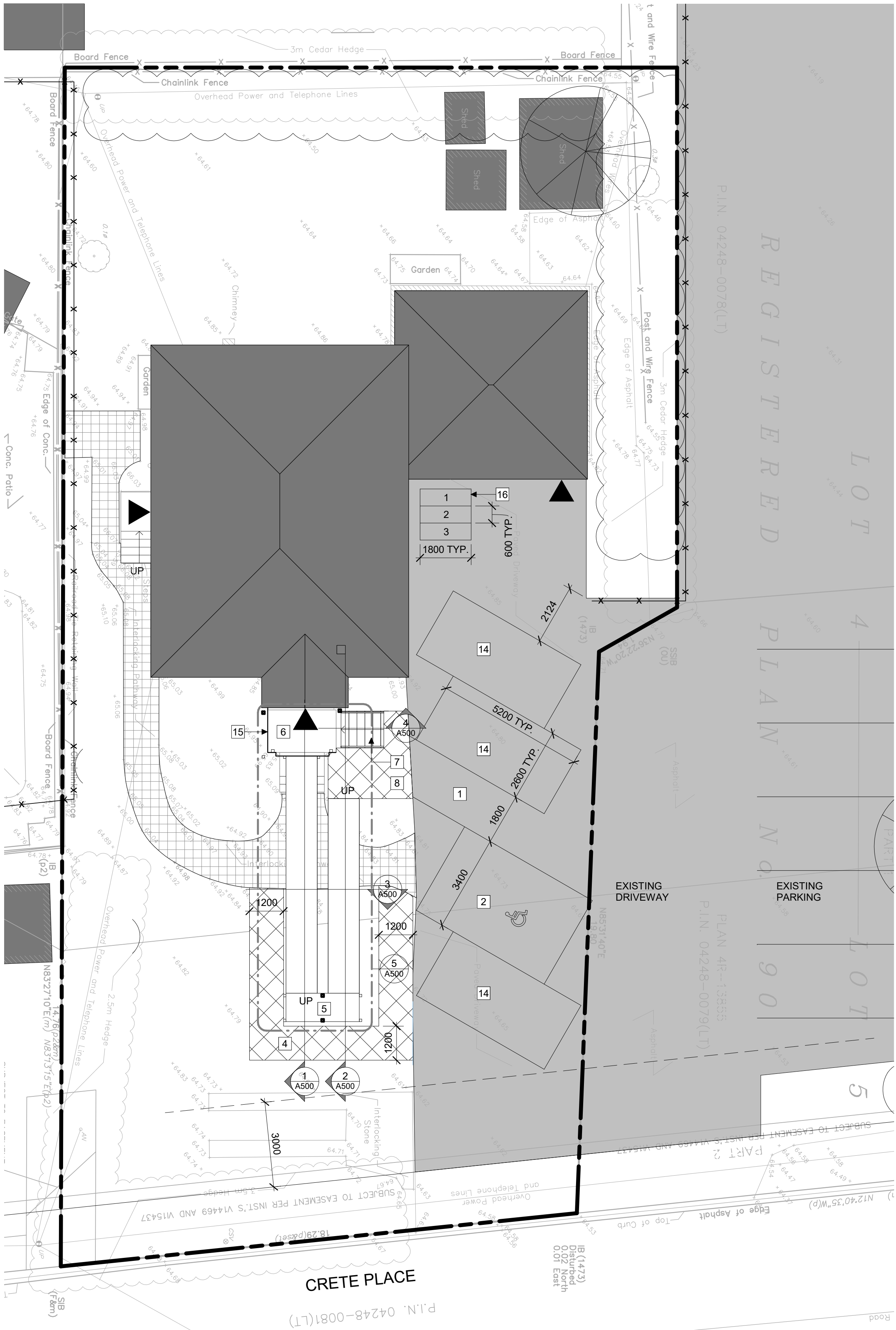

1 SITE PLAN - PROPOSED

A100 1:100



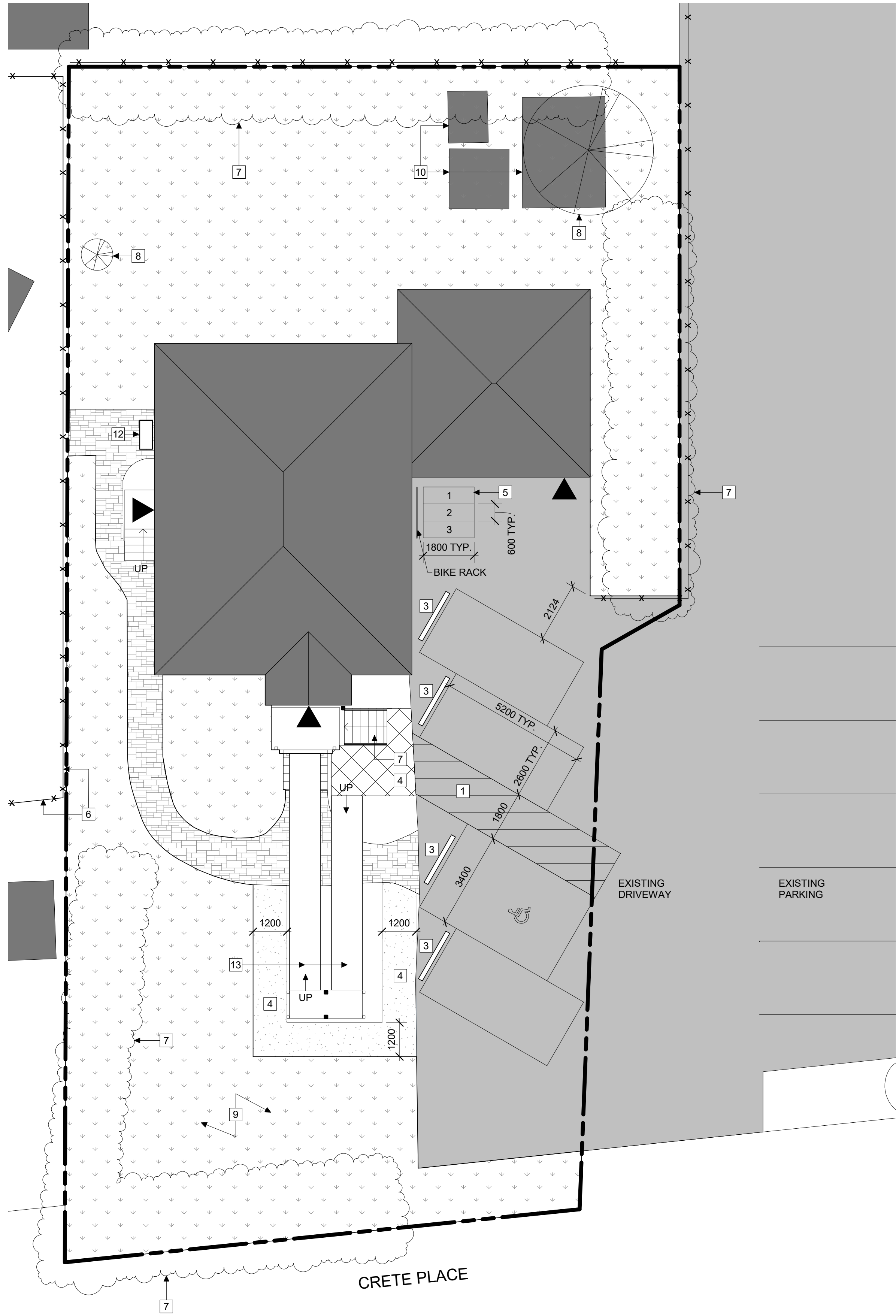

1 LANDSCAPE PLAN
A101 1:100

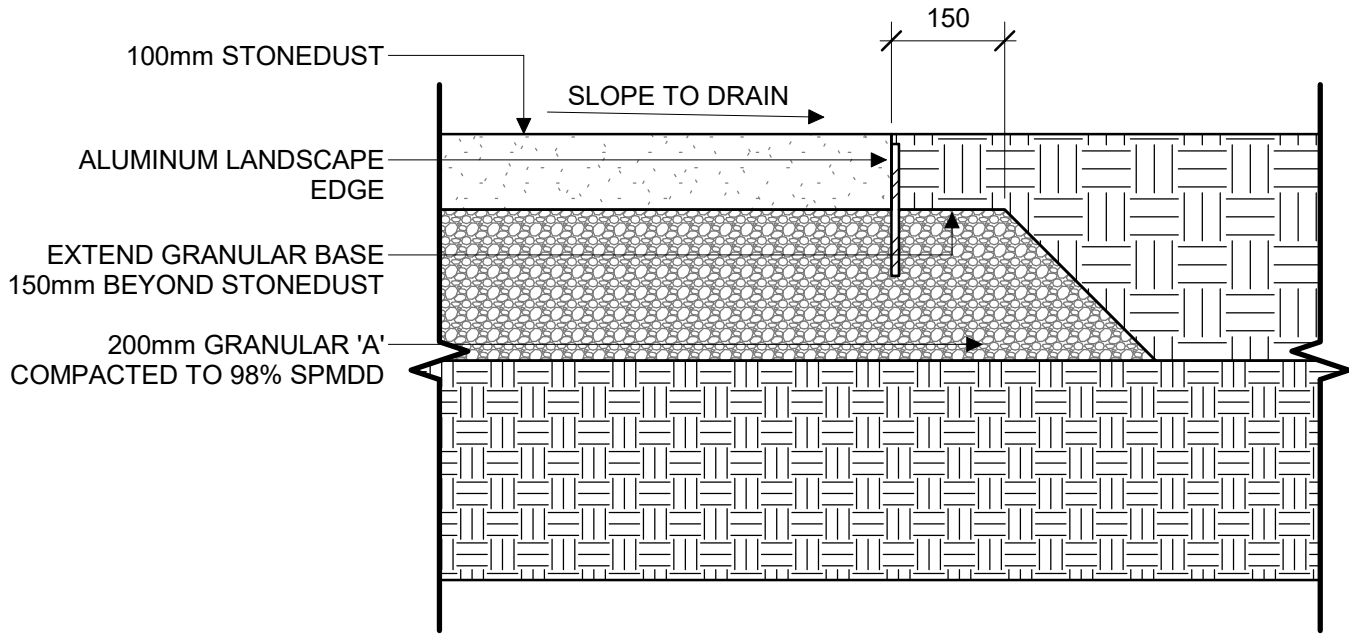

2 STONEDUST PATH
A101 1:10

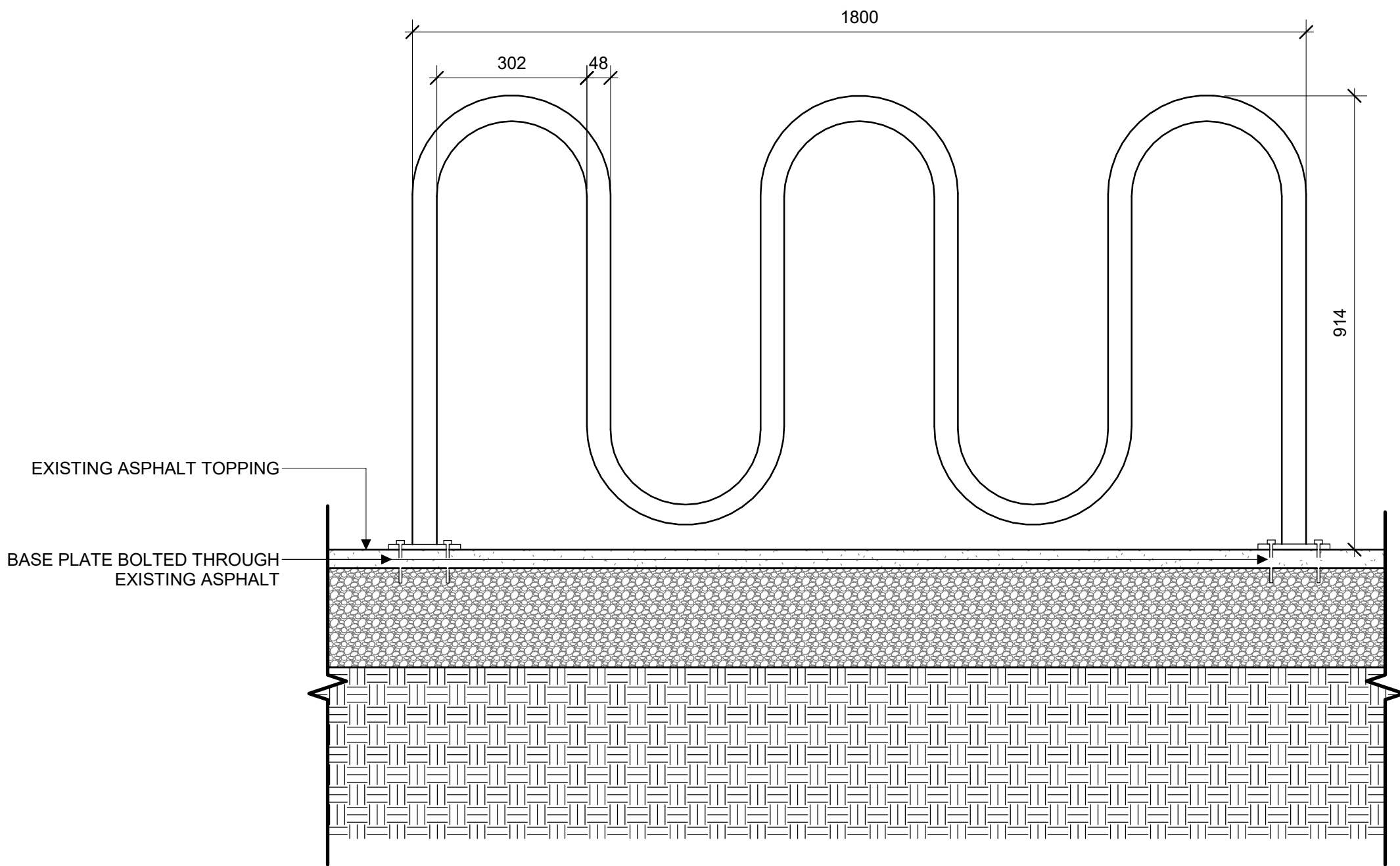

3 BIKE RACK
A101 1:10

LANDSCAPE PLAN KEYNOTES

- EXISTING ASPHALT PARKING LOT
- NEW PAINTED LINES THROUGHOUT PARKING LOT
- NEW PRECAST CONCRETE CURB
- NEW STONEDUST PATH
- NEW BICYCLE PARKING
- EXISTING FENCE TO REMAIN
- EXISTING HEDGES TO REMAIN
- EXISTING TREES TO REMAIN
- SNOW STORAGE AREA
- EXISTING OUTBUILDING SHEDS TO REMAIN
- EXISTING STAIRS TO REMAIN
- EXISTING EXTERIOR STORAGE FOR WASTE
- NEW WOOD RAMP

LEGEND

- EXISTING INTERLOCK PAVERS
- EXISTING SOD
- EXISTING BUILDING
- NEW STONEDUST PATH
- EXISTING ASPHALT
- EXISTING FENCE TO REMAIN
- PROPERTY LINE
- EXISTING TREE
- BUILDING ENTRANCE

CSV ARCHITECTS

sustainable design · conception écologique

613.564.8118
www.csv.ca

402-1066 Somerset St. W
Ottawa, Ontario, K1Y 4T3



CIVIL ENGINEER
115 WALGREEN RD. CARP, ON.
613.836.2184
<https://www.mcintoshperry.com/>

1 August 10th 2018 Issued For Zoning Amendment

REV DATE ISSUE

NOTE
1. OWNERSHIP OF THE COPYRIGHT OF THE DESIGN AND THE WORKS EXECUTED FROM THE DESIGN REMAINS WITH CSV ARCHITECTS, AND MAY NOT BE REPRODUCED IN ANY FORM WITHOUT THE WRITTEN CONSENT OF CSV ARCHITECTS.
2. THE DRAWINGS, PRESENTATIONS AND SPECIFICATIONS AS INSTRUMENTS OF SERVICE ARE AND SHALL REMAIN THE PROPERTY OF CSV ARCHITECTS. THEY ARE NOT TO BE USED BY THE CLIENT ON OTHER PROJECTS OR ON EXTENSIONS TO THIS PROJECT WITHOUT THE WRITTEN CONSENT OF CSV ARCHITECTS.
3. THIS DRAWING IS TO BE READ IN CONJUNCTION WITH ALL OTHER PROJECT DRAWINGS AND SPECIFICATIONS.
4. DO NOT SCALE DRAWINGS. CONTRACTOR SHALL BE RESPONSIBLE TO VERIFY DIMENSIONS ON SITE.
5. ALL WORK SHALL BE IN ACCORDANCE WITH THE ONTARIO BUILDING CODE AND ALL SUPPLEMENTS AND APPLICABLE MUNICIPAL REGULATIONS.
CLIENT

OTTAWA INUIT
CHILDRENS CENTRE

230 McArthur Ave.
Ottawa, ON
K1L 6P5

PROJECT

OICC TEMPORARY
SPACE

352 Crete Place, Ottawa, Ontario

TITLE

LANDSCAPE PLAN

PROJECT NO: 2018-0850
DRAWN: JW
APPROVED: RK
SCALE: As indicated
FIRST ISSUE: 2018

DRAWING NO.

REV

A101

1