

ROAD ALLOWANCE BETWEEN TOWNSHIPS OF CUMBERLAND & GLOUCESTER
(KNOWN AS MER BLEUE ROAD)
PIN 14563 - 0026 (LT)

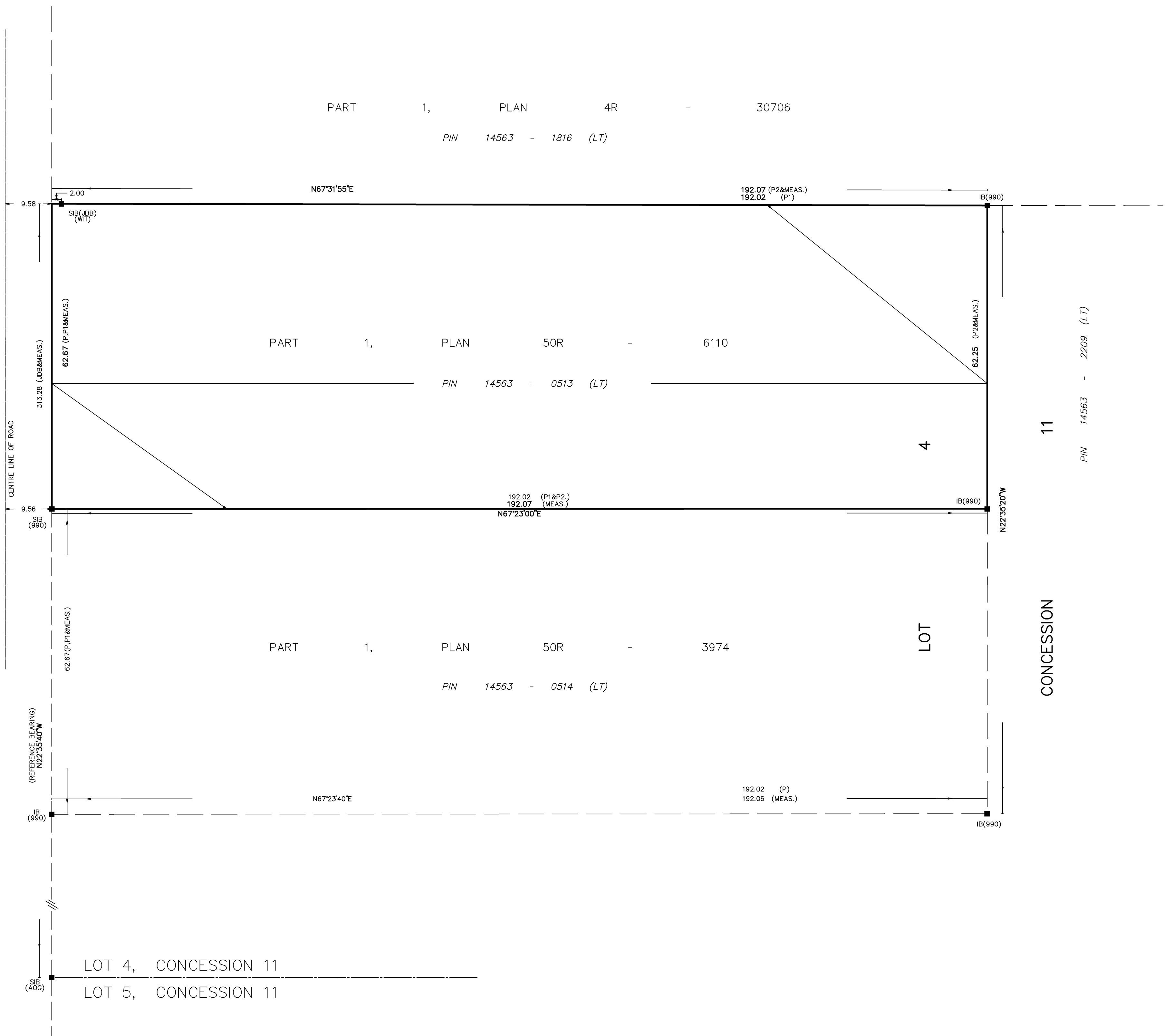

PLAN OF SURVEY OF
**PART OF LOT 4
CONCESSION 11**
(GEOGRAPHIC TOWNSHIP OF CUMBERLAND)
NOW IN THE
CITY OF OTTAWA

SCALE 1 : 500
10 0 10 20 30 metres

J.D. BARNES LIMITED
METRIC DISTANCES AND/OR COORDINATES SHOWN ON THIS PLAN ARE IN METRES AND CAN BE CONVERTED TO FEET BY DIVIDING BY 0.3048.

NOTES
BEARINGS ARE GRID, REFERRAL TO THE EASTERLY LIMIT OF MER BLEUE ROAD, HAVING A BEARING OF N 22°35'40" W AS SHOWN ON PLAN 4R-30706.
DISTANCES ARE GROUND AND CAN BE CONVERTED TO GRID BY MULTIPLYING BY THE COMBINED SCALE FACTOR OF 0.999968.

LEGEND
■ DENOTES SURVEY MONUMENT FOUND
□ DENOTES SURVEY MONUMENT SET
SIB DENOTES STANDARD IRON BAR
SSIB DENOTES SHORT STANDARD IRON BAR
IB DENOTES IRON BAR
PB DENOTES PLASTIC BAR
WT DENOTES WITNESS
MEAS DENOTES MEASURED
JDB DENOTES J.D. BARNES LIMITED
990 DENOTES ARPEMAGE PAYETTE SURVEYING LIMITED
AOG DENOTES ANNIS O'SULLIVAN VOLLEBEKK LIMITED
P DENOTES PLAN 50R-3974
P1 DENOTES PLAN 50R-6110
P2 DENOTES PLAN 4R-30706

ALL SET SSIB AND PB MONUMENTS WERE USED DUE TO LACK OF OVERBURDEN AND/OR PROXIMITY OF UNDERGROUND UTILITIES IN ACCORDANCE WITH SECTION 11 (4) OF O.REG. 525/91.

SURVEYOR'S CERTIFICATE
I CERTIFY THAT:
1. THIS SURVEY AND PLAN ARE CORRECT AND IN ACCORDANCE WITH THE SURVEYS ACT, THE SURVEYORS ACT AND THE LAND TITLES ACT AND THE REGULATIONS MADE UNDER THEM.
2. THE SURVEY WAS COMPLETED ON MAY 24, 2018.

DATE _____ GEORGE ZERVOS
ONTARIO LAND SURVEYOR

 **J.D. BARNES** LIMITED
SURVEYING MAPPING GIS
LAND INFORMATION SPECIALISTS
2430 DON REID DRIVE, SUITE 204, OTTAWA, ON K1H 1E1
T: (613) 731-7244 F: (613) 731-8955 www.jdbarnes.com

DRAWN BY: CK CHECKED BY: GZ REFERENCE NO.: 18-10-064-00_PLAN0FSURVEY
FILE: G:\18-10-064\00\Drawing\18-10-064-00_PLAN.dgn DATED: 06/11/2018

PLOTTED: 6/11/2018