

APPROVED DATE 1990-09-11 ASST. EXAMINER OF SURVEYS
 I REQUIRE THIS PLAN TO BE DEPOSITED UNDER THE LAND TITLES ACT. DATE 1990-09-11
PLAN 4R-7467
 RECEIVED AND DEPOSITED DATE 1990-09-11
 LAND REGISTRAR FOR THE OTTAWA-CARLETON (N 54)
 PART 2 - SUBJECT F-1 EASEMENT AS IN INT. N 53075

DAVID W. WOODLAND, O.L.S.
 METRIC
 SURVEYOR'S CERTIFICATE
 I CERTIFY THAT THIS SURVEY AND PLANS ARE CORRECT AND ACCURATE WITHIN THE LIMITS OF THE SURVEYING ARTS AND THAT THE SURVEY WAS COMPLETED ON THE 31st DAY OF SEPTEMBER, 1990.
 DATE 1990-09-11
 NOTES
 BEARINGS SHOWN HEREON ARE O.B.E.D. BEARINGS AND ARE DERIVED FROM THE 1983 CANADIAN NATIONAL GRID SYSTEM (NAD 83) AND NOT THE 1949 CANADIAN NATIONAL GRID SYSTEM (NAD 49).
 METRIC DIMENSIONS ON THIS PLAN ARE IN METRES AND CAN BE CONVERTED TO FEET BY DIVIDING BY 0.3048

SCALE 1:1250
 PART OF THE NORTH-EAST HALF OF LOT 25
 CONCESSION 10
 TOWNSHIP OF GOULBOURN
 REGIONAL MUNICIPALITY OF OTTAWA - CARLETON

LEGEND
 - DENOTES SURVEY NO. NUMBER FOUND
 - DENOTES STAKE OR MARKER FOUND
 - DENOTES BOUNDARY LINE FOUND
 - DENOTES UNDEVELOPED LAND
 - DENOTES UNDEVELOPED ROAD
 - DENOTES UNDEVELOPED LOT
 - DENOTES UNDEVELOPED CONCESSION
 - DENOTES UNDEVELOPED CONCESSION

FAIRHALL, WOFFATT & WOODLAND LIMITED
 ONTARIO LAND SURVEYORS
 OTTAWA
 REG. NO. 4932
 702-10-2018

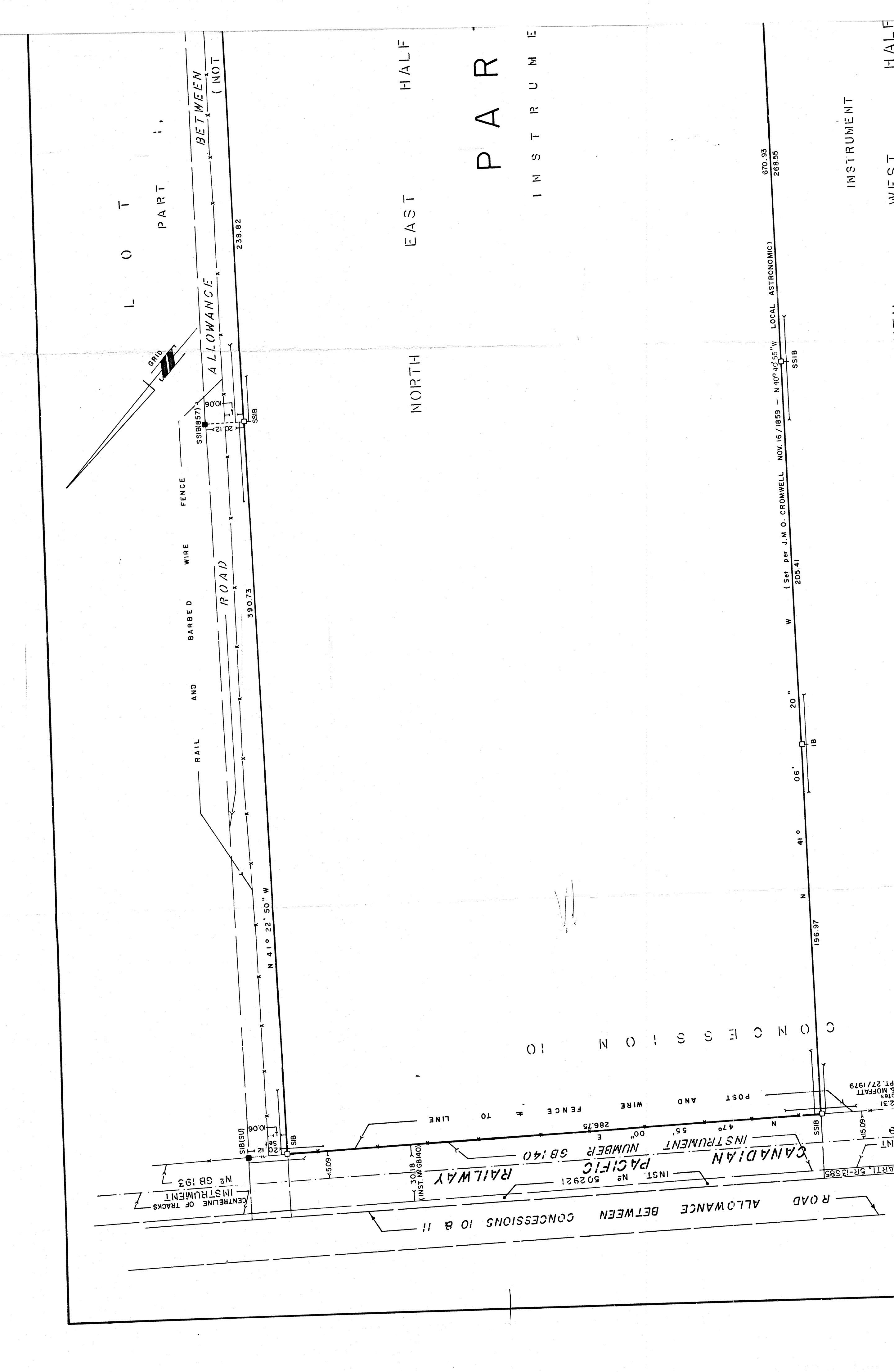
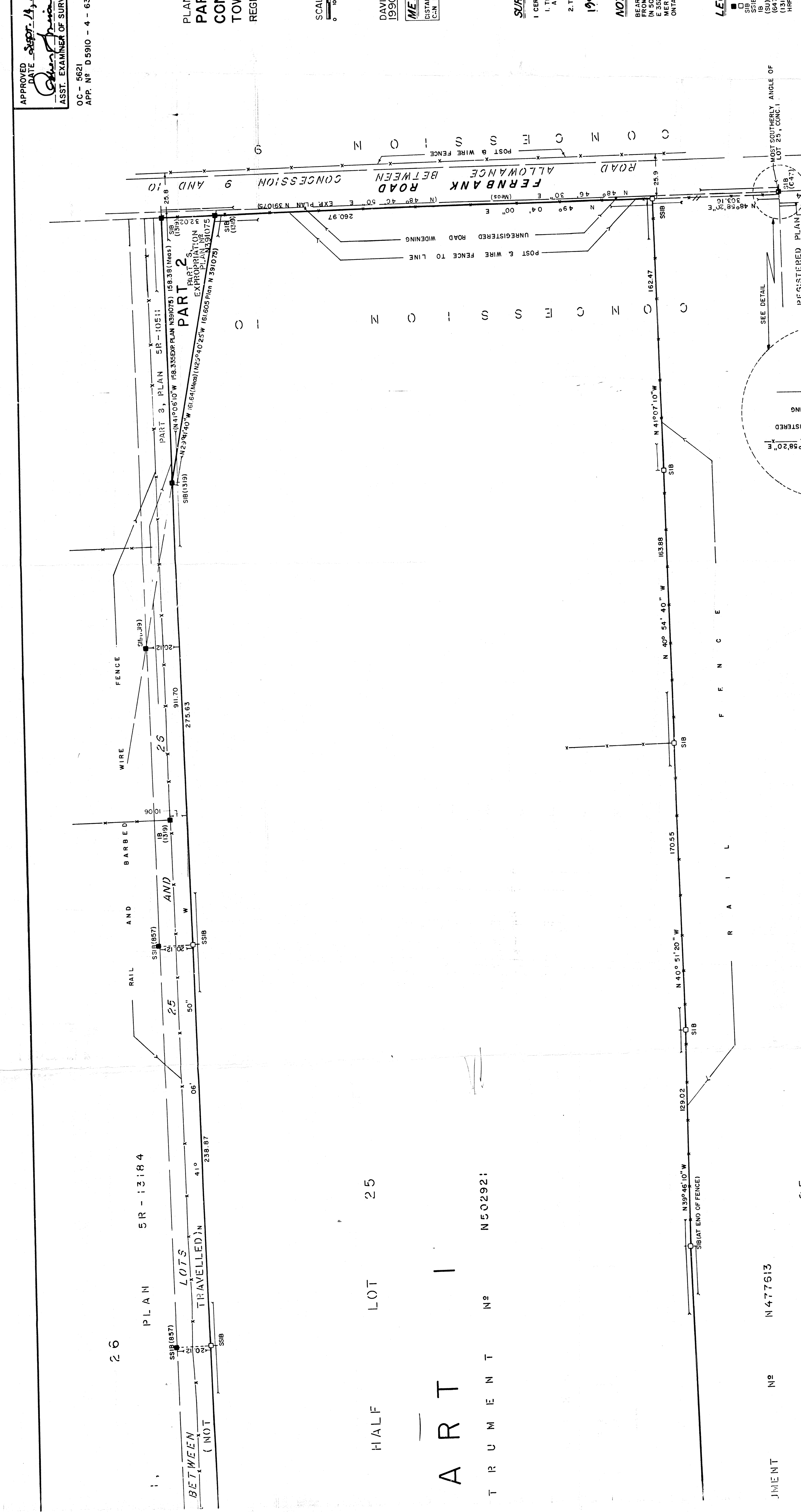

26
 PLAN SR-13184
 BETWEEN LOTS 25 AND 26
 (NOT TRAVELLED IN)

25
 HALF LOT 25
 INSTRUMENT N 502921

24
 PART 1
 INSTRUMENT N 477613

23
 HALF LOT 25

34 32 30 28 26 24 22 20 18 16 14 12 10 8 6 4 2 0 2 4 6 8 10 12 14 16 18 20 22 24 26 28 30 32

24x R 04R 7467
FRAME 02 of 02 PART 01 of 01 SHEET 01 of 01

34 32 30 28 26 24 22 20 18 16 14 12 10 8 6 4 2 0 2 4 6 8 10 12 14 16 18 20 22 24 26 28 30 32

24x R 04R 7467
FRAME 01 of 02 PART 01 of 01 SHEET 01 of 01