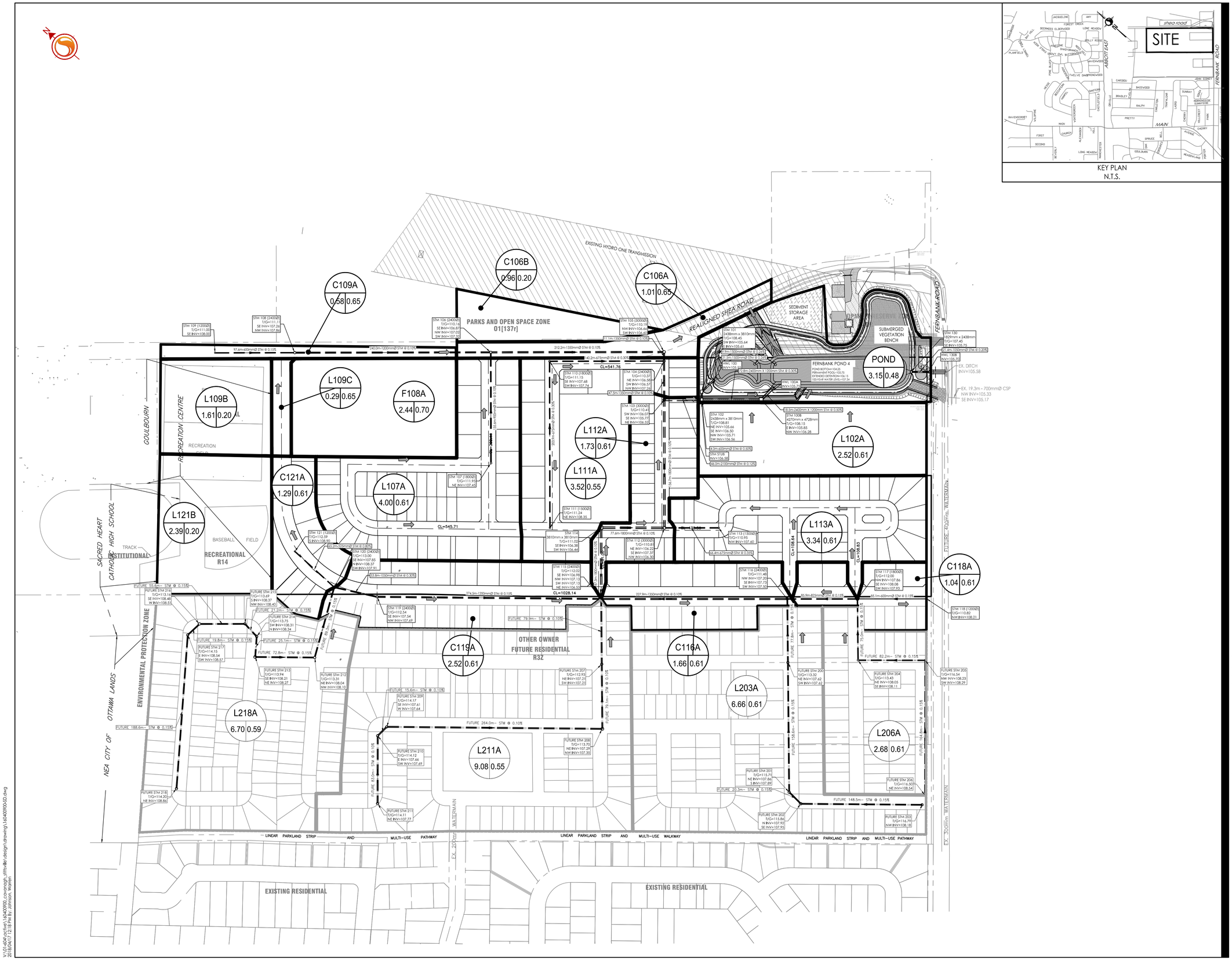

KEY PLAN
N.T.S.

Stantec

Stantec Consulting Ltd.
400 - 1331 Clyde Avenue
Ottawa ON
Tel. 613.722.4420
www.stantec.com

Copyright Reserved

The Contractor shall verify and be responsible for all dimensions. DO NOT scale the drawing - any errors or omissions shall be reported to Stantec without delay.
The Copyrights to all designs and drawings are the property of Stantec. Reproduction or use for any purpose other than that authorized by Stantec is forbidden.

Legend

- PROPOSED STORM SEWER
- ST102A — AREA ID
- 0.14 — RUNOFF COEFFICIENT
- STORM DRAINAGE AREA no.
- STORM DRAINAGE BOUNDARY
- EXTERNAL STORM DRAINAGE BOUNDARY
- DIRECTION OF OVERLAND FLOW

NOTES:

1. FUTURE SCHOOL AREA F108A TO RESTRICT MINOR SYSTEM PEAK FLOWS TO 518L/s AND TO PROVIDE ON-SITE STORAGE FOR UP TO THE 100-YEAR STORM.
2. FUTURE SHEA ROAD TO BE URBANIZED WITH MAJOR FLOWS FROM THE SECTION SHOWN DIRECTED TO THE FERNBANK SWM POND 4.

Revision	By	Appd.	YY.MM.DD
1 ISSUED FOR DRAFT PLAN APPLICATION	WAJ	KJK	18.04.17

File Name: 160400900-FB	WAJ	KJK	AMP	16.11.29
	Dwn.	Chkd.	Dsgn.	YY.MM.DD

Permit-Seal

LICENSED PROFESSIONAL ENGINEER
A.M. PAEREZ FERNANDEZ
100105130
2018-04-18
PROVINCE OF ONTARIO

Client/Project

1384341 ONTARIO LTD.

SHEA ROAD LANDS
FERNBANK POND 4
OTTAWA, ON

Title

OVERALL STORM DRAINAGE PLAN

Project No. 160400900

Scale 1:2000 (0 20 60 100m)

Drawing No. OSD-1

Sheet 11 of 11

Revision 1

V:\01604\active\160400900_cocorough_shelbyridge\drawings\design\storm\osd\160400900-osd-01.dwg
2018/04/17 2:18 PM AP, Johnson, Marvin

ORIGINAL SHEET - ARCH D