

I REQUIRE THIS PLAN TO BE DEPOSITED UNDER THE LAND TITLES ACT.  
 DATE: \_\_\_\_\_  
 DANIEL ROBERTSON  
 ONTARIO LAND SURVEYOR

PLAN 4R- RECEIVED AND DEPOSITED  
 DATE: \_\_\_\_\_  
 REPRESENTATIVE FOR LAND REGISTRATION FOR THE LAND TITLES DIVISION OF OTTAWA-CARLETON NO. 4.

SCHEDULE			
PART	LOT	CONVESSION	PIN
1	Part of 23 and 24		ALL OF 04328-0040
2	Part of 23		ALL OF 04328-0040
3	Part of 23 and 24	4 (Rideau Front)	ALL OF 04328-0040
4	Part of 24		ALL OF 04328-0040

PARTS 9, 10, 12, 13, 14 & 15 SUBJECT TO EASEMENT PER INST. L1367198  
 PLAN OF SURVEY OF  
**PART OF LOTS 23 AND 24**  
**CONVESSION 4 (RIDEAU FRONT)**  
**GEOGRAPHIC TOWNSHIP OF GLOUCESTER**  
**CITY OF OTTAWA**  
 FARLEY, SMITH & DENIS SURVEYING LTD. 2017  
 Scale 1:1500  
 0 50 100 150 metres  
**Metric Note**  
 Distances and coordinates on this plan are in metres and can be converted to feet by dividing by 0.3048.  
**Distance Note**  
 Distances shown on this plan are ground distances and can be converted to grid distances by multiplying by the combined scale factor of 0.999948.  
**Bearing Note**  
 Bearings are true, derived from the easterly limit of Aldon Road having a bearing of N 27° 42' 30" W as shown on Plan 4R-15731 and are referred to the Central Meridian of MTM Zone 9 (1983 West Longitude) Nad-83 (Original).  
**Notes & Legend**  
 - - - - - Dotted Survey Monument Planted  
 - - - - - Survey Monument Found  
 SSB - Standard Iron Bar  
 SSB (400) - Short Standard Iron Bar  
 IB - Iron Bar  
 RB - Round Iron Bar  
 CC - Cut Cross  
 CP - Concrete Pin  
 SW - Stake & Washer  
 SFW - Stake & Washer  
 W - Wood Peg  
 W (10) - Wood Peg  
 M (10) - Metal Pin  
 IP (1) - Iron Pin  
 IP (2) - Iron Pin  
 IP (3) - Iron Pin  
 IP (4) - Iron Pin  
 IP (5) - Iron Pin  
 IP (6) - Iron Pin  
 IP (7) - Iron Pin  
 IP (8) - Iron Pin  
 IP (9) - Iron Pin  
 IP (10) - Iron Pin  
 C - Cedar Hedge  
 U - Utility Pole

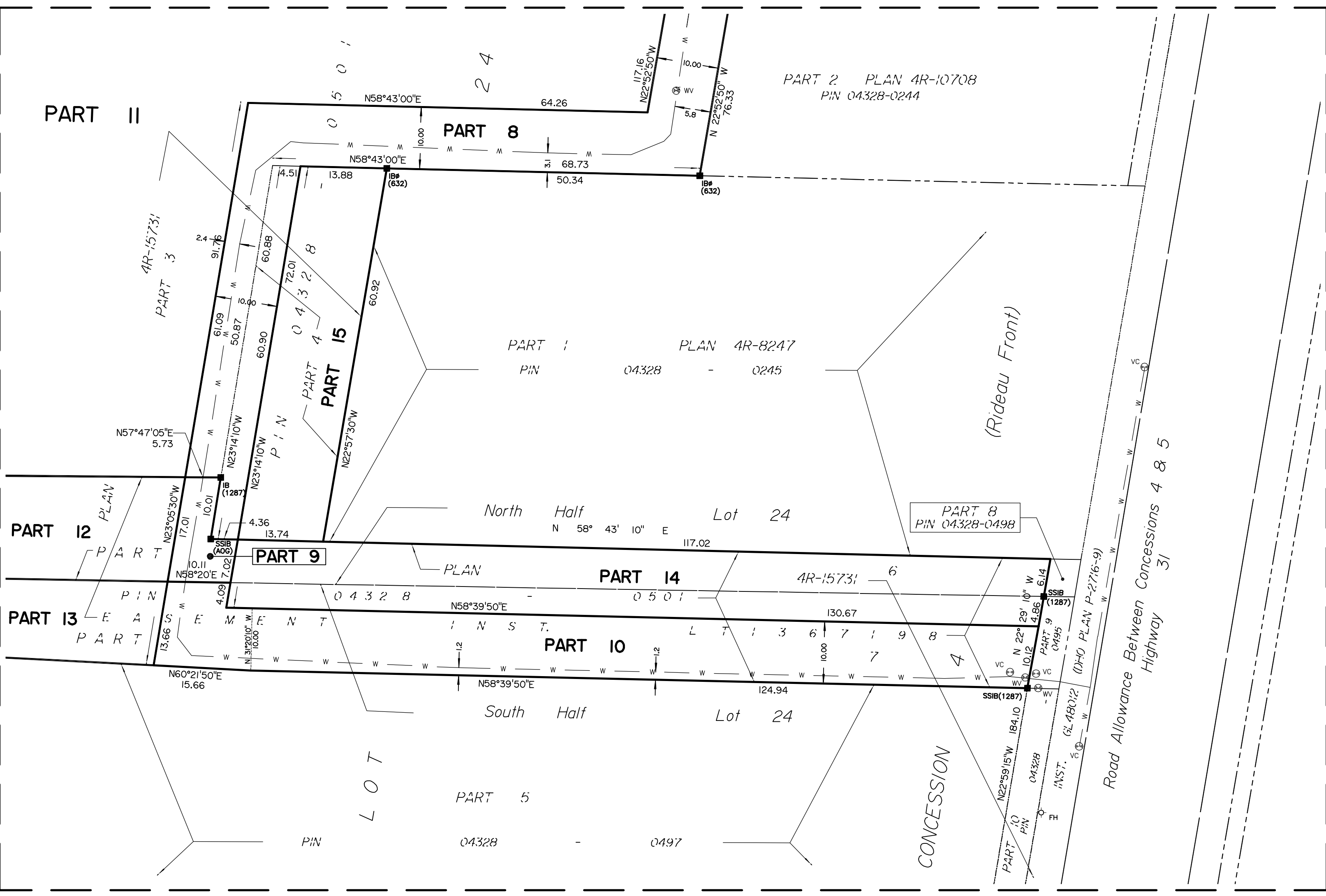
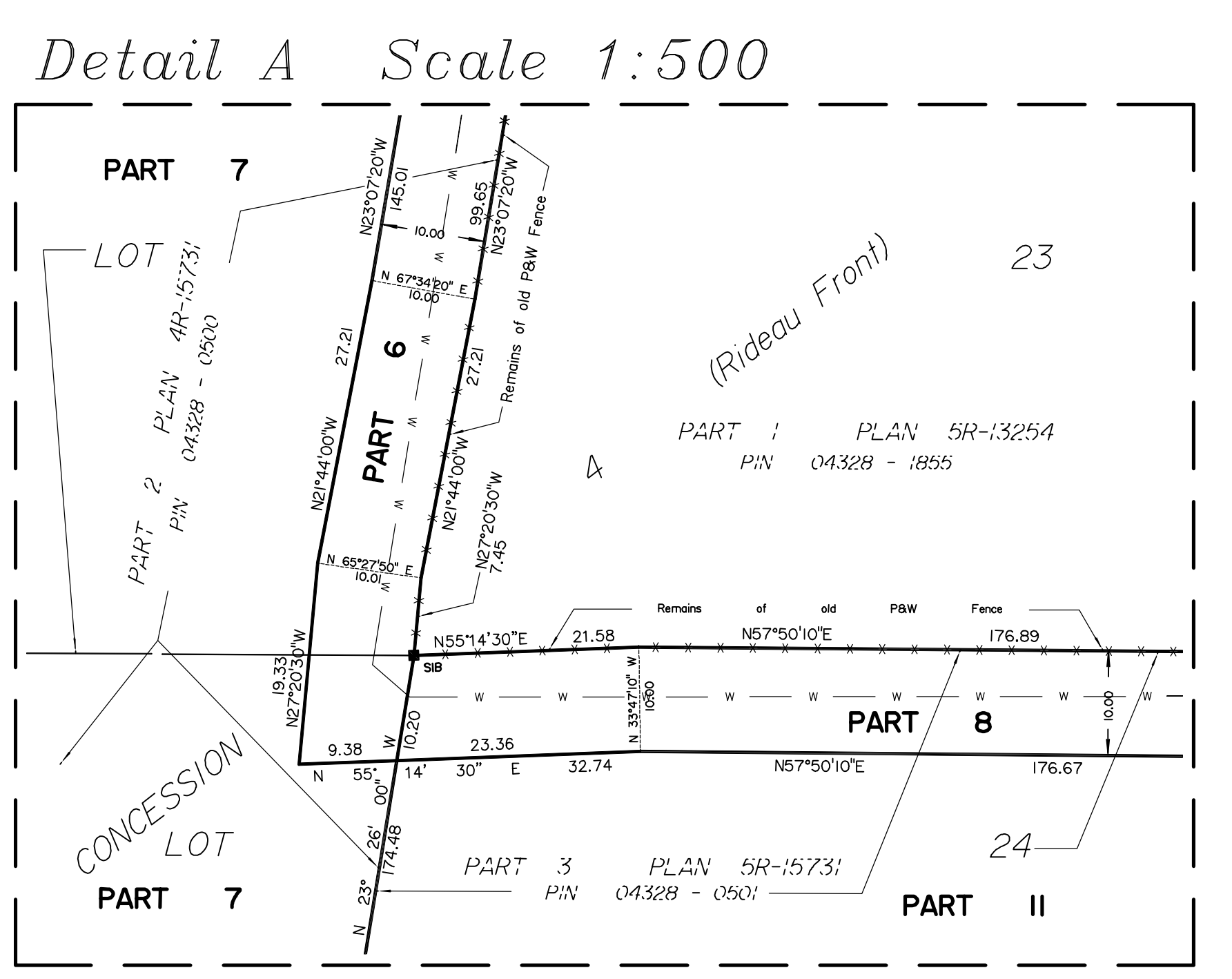
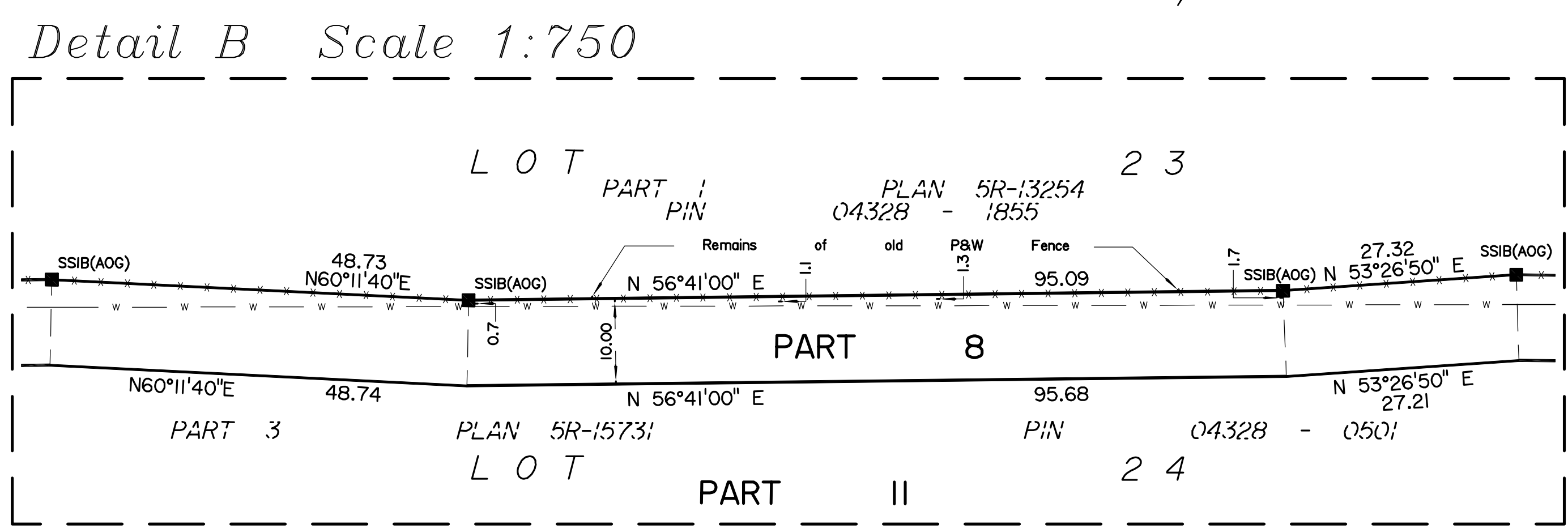

**Surveyor's Certificate**  
 I certify that:  
 1. This survey and plan are correct and in accordance with the Surveyors Act, the Surveyors Act and the Land Titles Act and the Regulations made under them.  
 2. The survey was completed on the 20th day of \_\_\_\_\_, 2017.  
 Date: \_\_\_\_\_  
 Daniel Robertson  
 Ontario Land Surveyor

CO-ORDINATES WERE DERIVED FROM SMART NET REAL TIME NETWORK OBSERVATIONS, MTM ZONE 9, N.A.D. 1983 (ORIGINAL)			
POINT ID	NORTHING	EASTING	
0191970735	5026903.34	376968.72	
0191970736	5001399.87	374405.05	
0191970737	5037790.99	374626.96	
0191970738	5017276.46	374848.40	

CO-ORDINATES ARE MTM ZONE 9, N.A.D. 1983 (ORIGINAL), TO URBAN ACCURACY PER SEC. 14 (1) OF O.R.S. 216/03, AND CANNOT, IN THEMSELVES, BE USED TO RE-ESTABLISH CORNERS OR BOUNDARIES SHOWN ON THIS PLAN.

**FARLEY, SMITH & DENIS SURVEYING LTD.**  
 ONTARIO LAND SURVEYORS  
 CANADIAN LAND SURVEYORS  
 190 COLONADE ROAD, OTTAWA, ONTARIO K2B 7J5  
 TEL: (613) 727-8226 FAX: (613) 727-2826