

1 LEVEL 00 FLOOR PLAN
A100 SCALE: 1:50

- GENERAL ARCHITECTURAL NOTES:
1. This drawing is the property of the Architect and may not be reproduced or used without the expressed consent of the Architect.
 2. Drawings are not to be scaled. The Contractor is responsible for checking and verifying all levels and dimensions and shall report all discrepancies to the Architect and obtain clarification prior to commencing work.
 3. Upon notice in writing, the Architect will provide written/graphic clarification or supplementary information regarding the intent of the Contract Documents.
 4. The Architectural drawings are to be read in conjunction with all other Contract Documents including Project Manuals and the Structural, Mechanical and Electrical Drawings.
 5. Positions of exposed or finished Mechanical or Electrical devices, fittings and fixtures are indicated on the Architectural Drawings. Locations shown on the Architectural Drawings shall govern over Mechanical and Electrical Drawings. Mechanical and Electrical items not clearly located will be located as directed by the Architect.
 6. These documents are not to be used for construction unless specifically noted for such purpose.

REVISION RECORD

ISSUED FOR SITE PLAN CONTROL	2017-04-26
ISSUED FOR COORDINATION	2017-03-14

ISSUE RECORD



project1
studio

Project1 Studio Incorporated
[613.233.3636] | info@project1studio.ca

174 FORWARD

174 Forward Ave
Ottawa, ON

PROJ	SCALE	DRAWN	REVIEWED
1618	NOTED	DP	RMK

WEST ELEVATION
SOUTH ELEVATION

A100

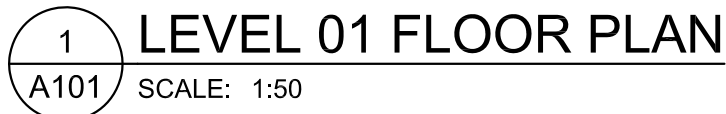

A101

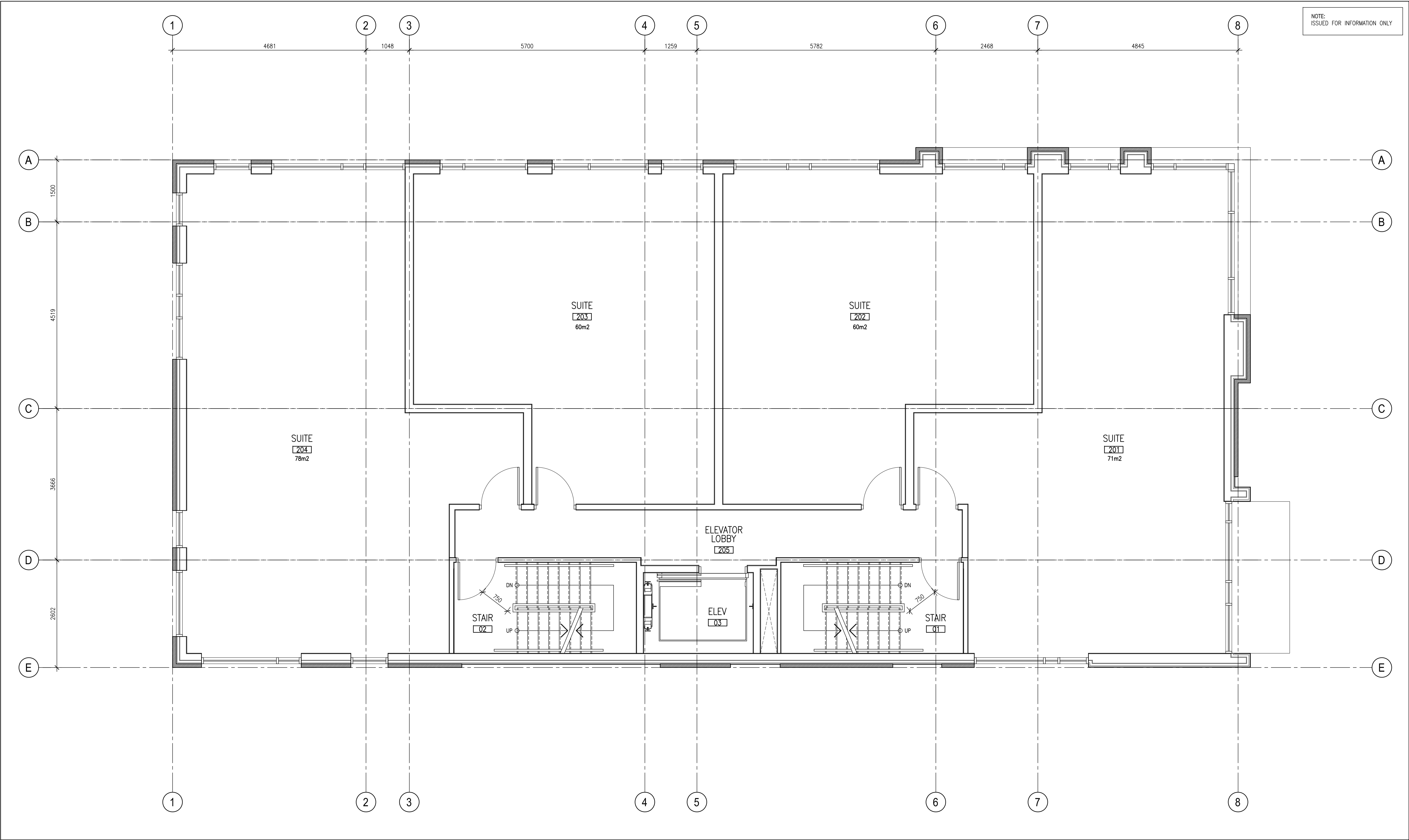

1 LEVEL 02 FLOOR PLAN
A102 SCALE: 1:50

- GENERAL ARCHITECTURAL NOTES:
- This drawing is the property of the Architect and may not be reproduced or used without the expressed consent of the Architect.
 - Drawings are not to be scaled. The Contractor is responsible for checking and verifying all levels and dimensions and shall report all discrepancies to the Architect and obtain clarification prior to commencing work.
 - Upon notice in writing, the Architect will provide written clarification or supplementary information regarding the intent of the Contract Documents.
 - The Architectural drawings are to be read in conjunction with all other Contract Documents including Project Manuals and the Structural, Mechanical and Electrical Drawings.
 - Positions of exposed or finished Mechanical or Electrical devices, fittings and fixtures are indicated on the Architectural Drawings. Locations shown on the Architectural Drawings shall govern over Mechanical and Electrical Drawings. Mechanical and Electrical items not clearly located will be located as directed by the Architect.
 - These documents are not to be used for construction unless specifically noted for such purpose.

REVISION RECORD

ISSUED FOR SITE PLAN CONTROL	2017-04-26
ISSUED FOR COORDINATION	2017-03-14

ISSUE RECORD

project1
studio

Project1 Studio Incorporated
[613.233.3636] | info@project1studio.ca

174 FORWARD

174 Forward Ave
Ottawa, ON

PROJ	SCALE	DRAWN	REVIEWED
1618	NOTED	DP	RMK

LEVEL 02 PLAN

A102

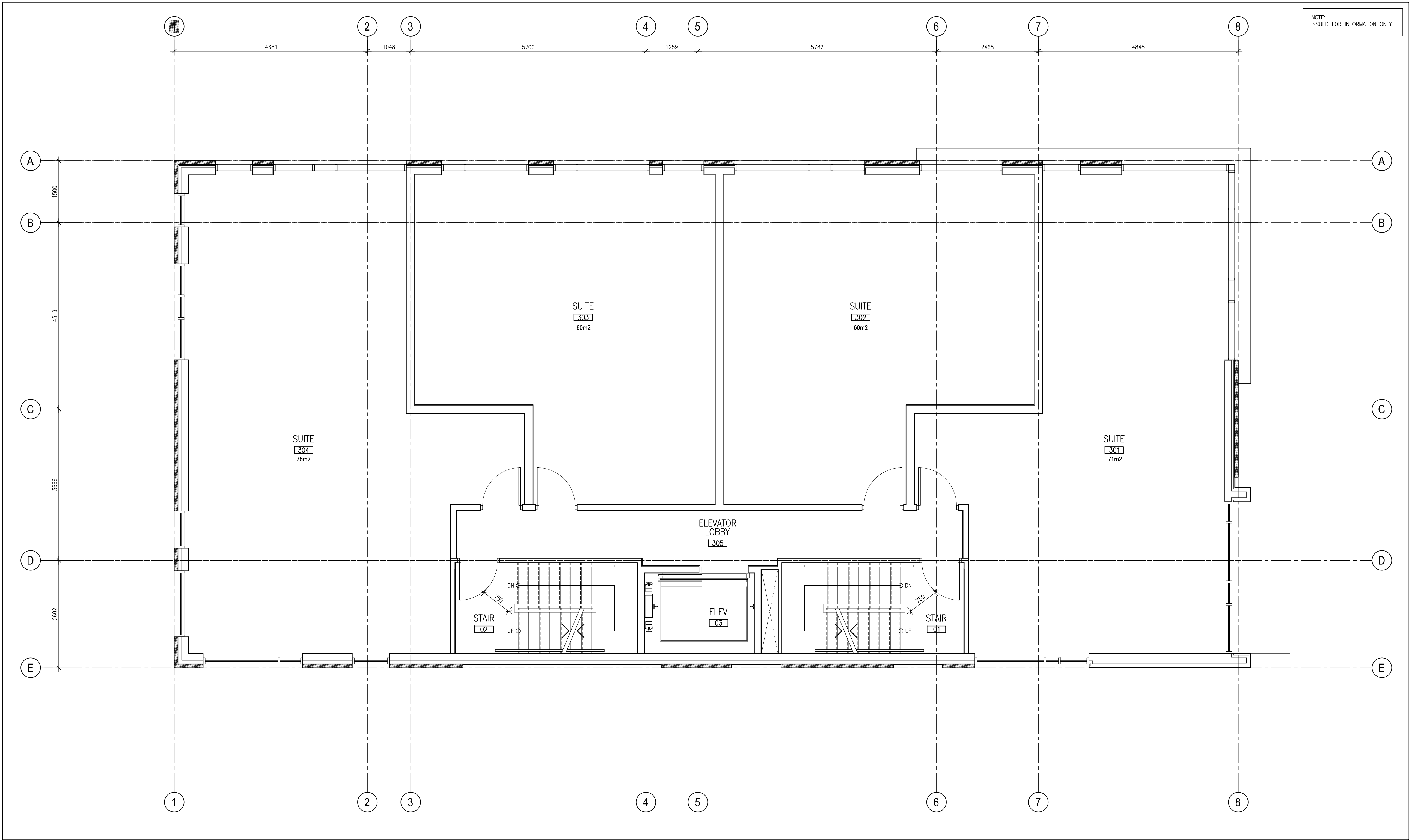

1 LEVEL 03 FLOOR PLAN
A103 SCALE: 1:50

- GENERAL ARCHITECTURAL NOTES:
- This drawing is the property of the Architect and may not be reproduced or used without the expressed consent of the Architect.
 - Drawings are not to be scaled. The Contractor is responsible for checking and verifying all levels and dimensions and shall report all discrepancies to the Architect and obtain clarification prior to commencing work.
 - Upon notice in writing, the Architect will provide written clarification or supplementary information regarding the intent of the Contract Documents.
 - The Architectural drawings are to be read in conjunction with all other Contract Documents including Project Manuals and the Structural, Mechanical and Electrical Drawings.
 - Positions of exposed or finished Mechanical or Electrical devices, fittings and fixtures are indicated on the Architectural Drawings. Locations shown on the Architectural Drawings shall govern over Mechanical and Electrical Drawings. Mechanical and Electrical items not clearly located will be located as directed by the Architect.
 - These documents are not to be used for construction unless specifically noted for such purpose.

REVISION RECORD

ISSUED FOR SITE PLAN CONTROL	2017-04-26
ISSUED FOR COORDINATION	2017-03-14

ISSUE RECORD

project1
studio

Project1 Studio Incorporated
1613.253.3636 | info@project1studio.ca

174 FORWARD

174 Forward Ave
Ottawa, ON

PROJ	SCALE	DRAWN	REVIEWED
1618	NOTED	DP	RMK

LEVEL 03 PLAN

A103

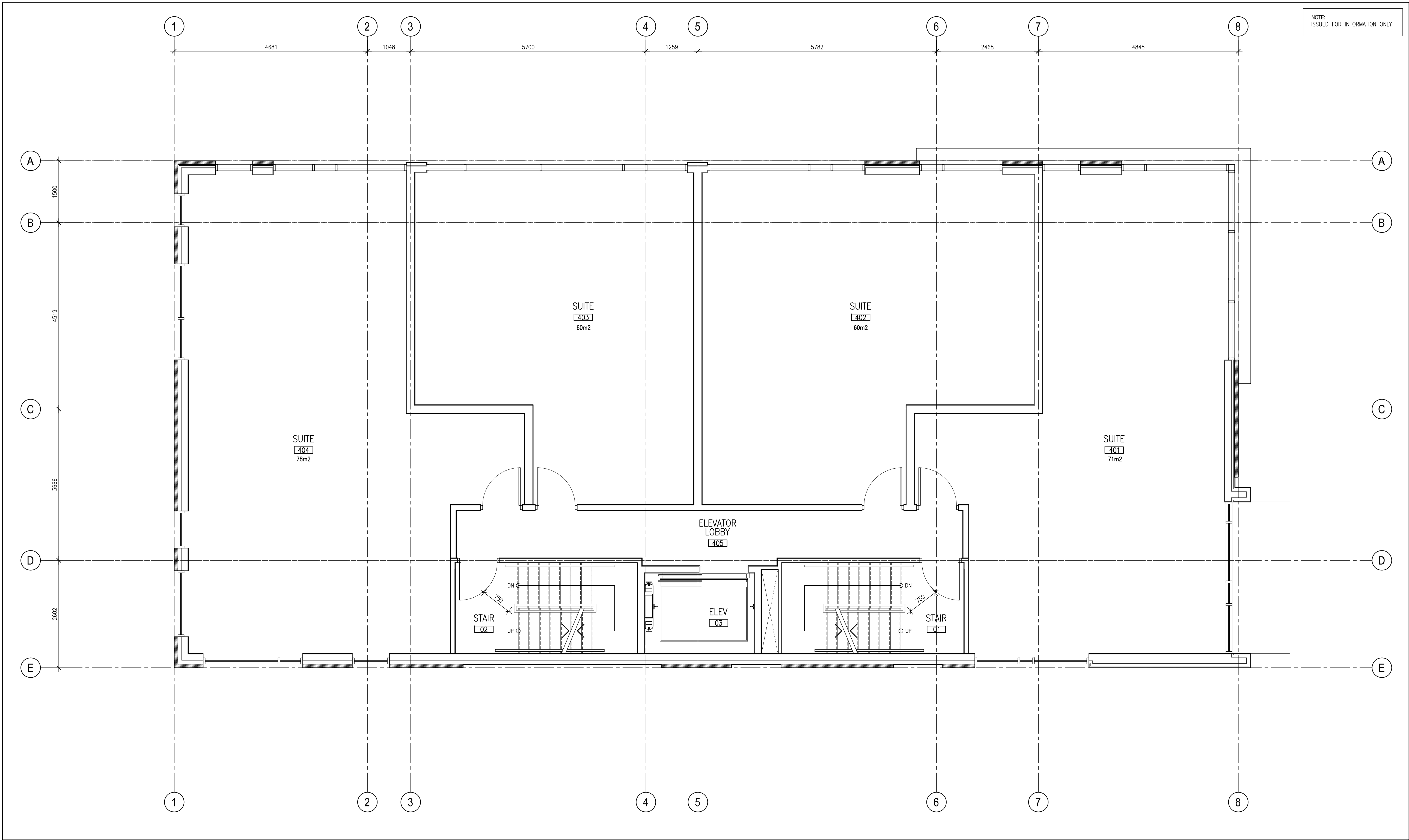

1 LEVEL 04 FLOOR PLAN
A104 SCALE: 1:50

- GENERAL ARCHITECTURAL NOTES:
- This drawing is the property of the Architect and may not be reproduced or used without the expressed consent of the Architect.
 - Drawings are not to be scaled. The Contractor is responsible for checking and verifying all levels and dimensions and shall report all discrepancies to the Architect and obtain clarification prior to commencing work.
 - Upon notice in writing, the Architect will provide written/graphic clarification or supplementary information regarding the intent of the Contract Documents.
 - The Architectural drawings are to be read in conjunction with all other Contract Documents including Project Manuals and the Structural, Mechanical and Electrical Drawings.
 - Positions of exposed or finished Mechanical or Electrical devices, fittings and fixtures are indicated on the Architectural Drawings. Locations shown on the Architectural Drawings shall govern over Mechanical and Electrical Drawings. Mechanical and Electrical items not clearly located will be located as directed by the Architect.
 - These documents are not to be used for construction unless specifically noted for such purpose.

REVISION RECORD

ISSUED FOR SITE PLAN CONTROL	2017-04-26
ISSUED FOR COORDINATION	2017-03-14

ISSUE RECORD

project1
studio

Project1 Studio Incorporated
[613.233.3636] | info@project1studio.ca

174 FORWARD

174 Forward Ave
Ottawa, ON

PROJ	SCALE	DRAWN	REVIEWED
1618	NOTED	DP	RMK

LEVEL 04 PLAN

A104

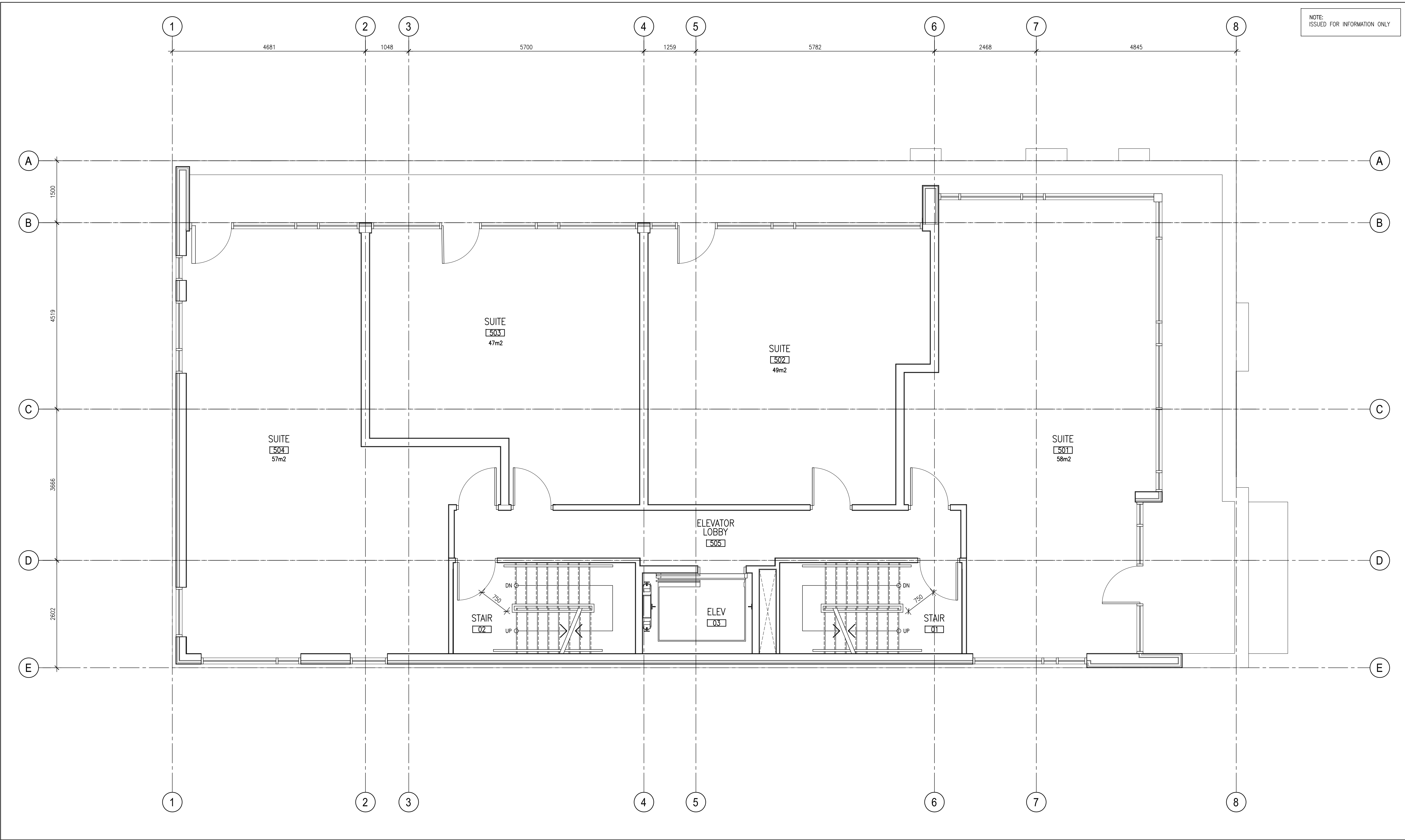

1 LEVEL 05 FLOOR PLAN
A105 SCALE: 1:50

- GENERAL ARCHITECTURAL NOTES:
- This drawing is the property of the Architect and may not be reproduced or used without the expressed consent of the Architect.
 - Drawings are not to be scaled. The Contractor is responsible for checking and verifying all levels and dimensions and shall report all discrepancies to the Architect and obtain clarification prior to commencing work.
 - Upon notice in writing, the Architect will provide written/graphic clarification or supplementary information regarding the intent of the Contract Documents.
 - The Architectural drawings are to be read in conjunction with all other Contract Documents including Project Manuals and the Structural, Mechanical and Electrical Drawings.
 - Positions of exposed or finished Mechanical or Electrical devices, fittings and fixtures are indicated on the Architectural Drawings. Locations shown on the Architectural Drawings shall govern over Mechanical and Electrical Drawings. Mechanical and Electrical items not clearly located will be located as directed by the Architect.
 - These documents are not to be used for construction unless specifically noted for such purpose.

REVISION RECORD

ISSUED FOR SITE PLAN CONTROL	2017-04-26
ISSUED FOR COORDINATION	2017-03-14

ISSUE RECORD

project1
studio

Project1 Studio Incorporated
1613.233.3636 | info@project1studio.ca

174 FORWARD

174 Forward Ave
Ottawa, ON

PROJ	SCALE	DRAWN	REVIEWED
1618	NOTED	DP	RMK

LEVEL 05 PLAN

A105

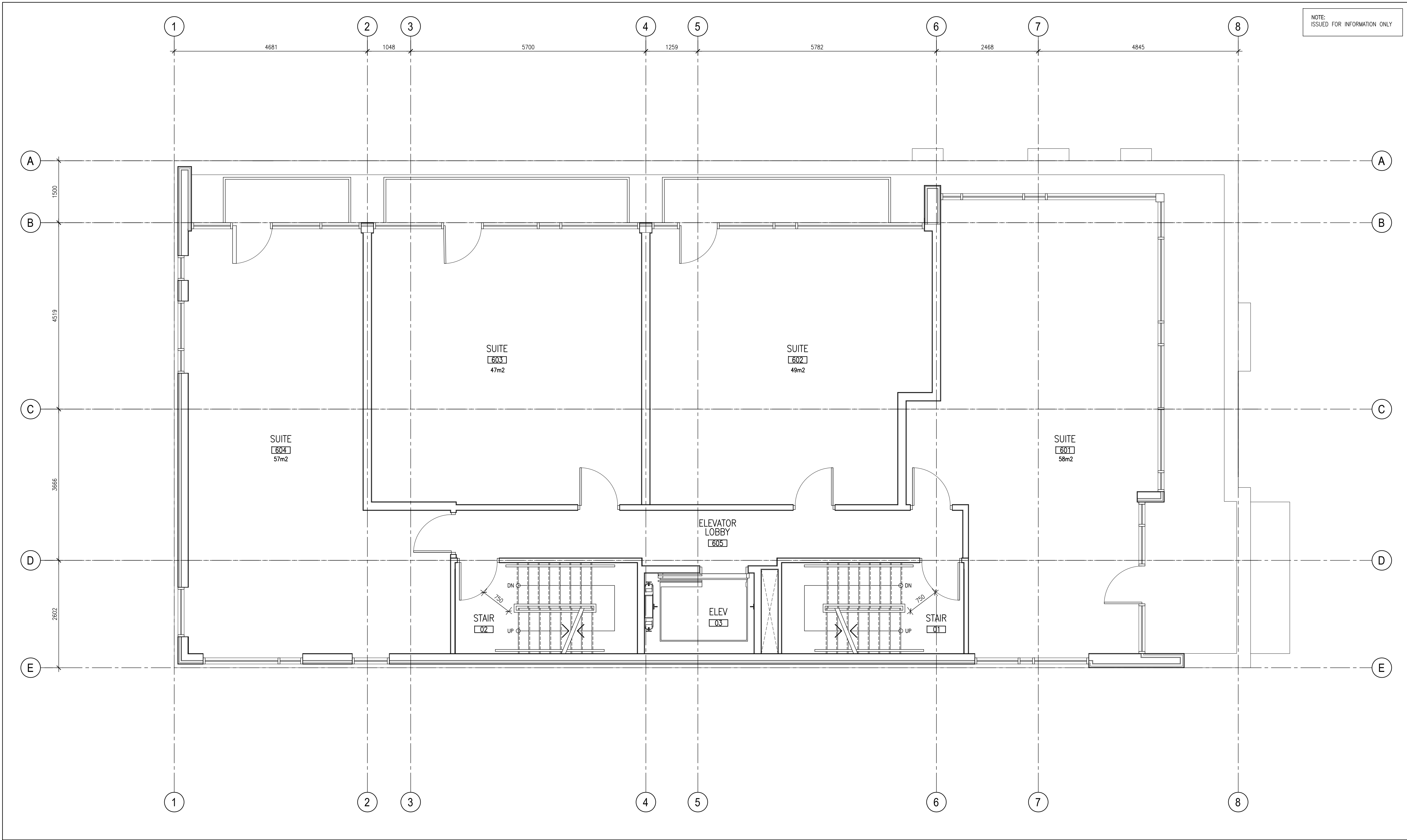

1 LEVEL 06 FLOOR PLAN
A106 SCALE: 1:50

- GENERAL ARCHITECTURAL NOTES:
1. This drawing is the property of the Architect and may not be reproduced or used without the expressed consent of the Architect.
 2. Drawings are not to be scaled. The Contractor is responsible for checking and verifying all levels and dimensions and shall report all discrepancies to the Architect and obtain clarification prior to commencing work.
 3. Upon notice in writing, the Architect will provide written/graphic clarification or supplementary information regarding the intent of the Contract Documents.
 4. The Architectural drawings are to be read in conjunction with all other Contract Documents including Project Manuals and the Structural, Mechanical and Electrical Drawings.
 5. Positions of exposed or finished Mechanical or Electrical devices, fittings and fixtures are indicated on the Architectural Drawings. Locations shown on the Architectural Drawings shall govern over Mechanical and Electrical Drawings. Mechanical and Electrical items not clearly located will be located as directed by the Architect.
 6. These documents are not to be used for construction unless specifically noted for such purpose.

REVISION RECORD

ISSUED FOR SITE PLAN CONTROL	2017-04-26
ISSUED FOR COORDINATION	2017-03-14

ISSUE RECORD

**project1
studio**

Project1 Studio Incorporated
[613.233.3636] | info@project1studio.ca

174 FORWARD

174 Forward Ave
Ottawa, ON

PROJ	SCALE	DRAWN	REVIEWED
1618	NOTED	DP	RMK

LEVEL 06 PLAN

A106

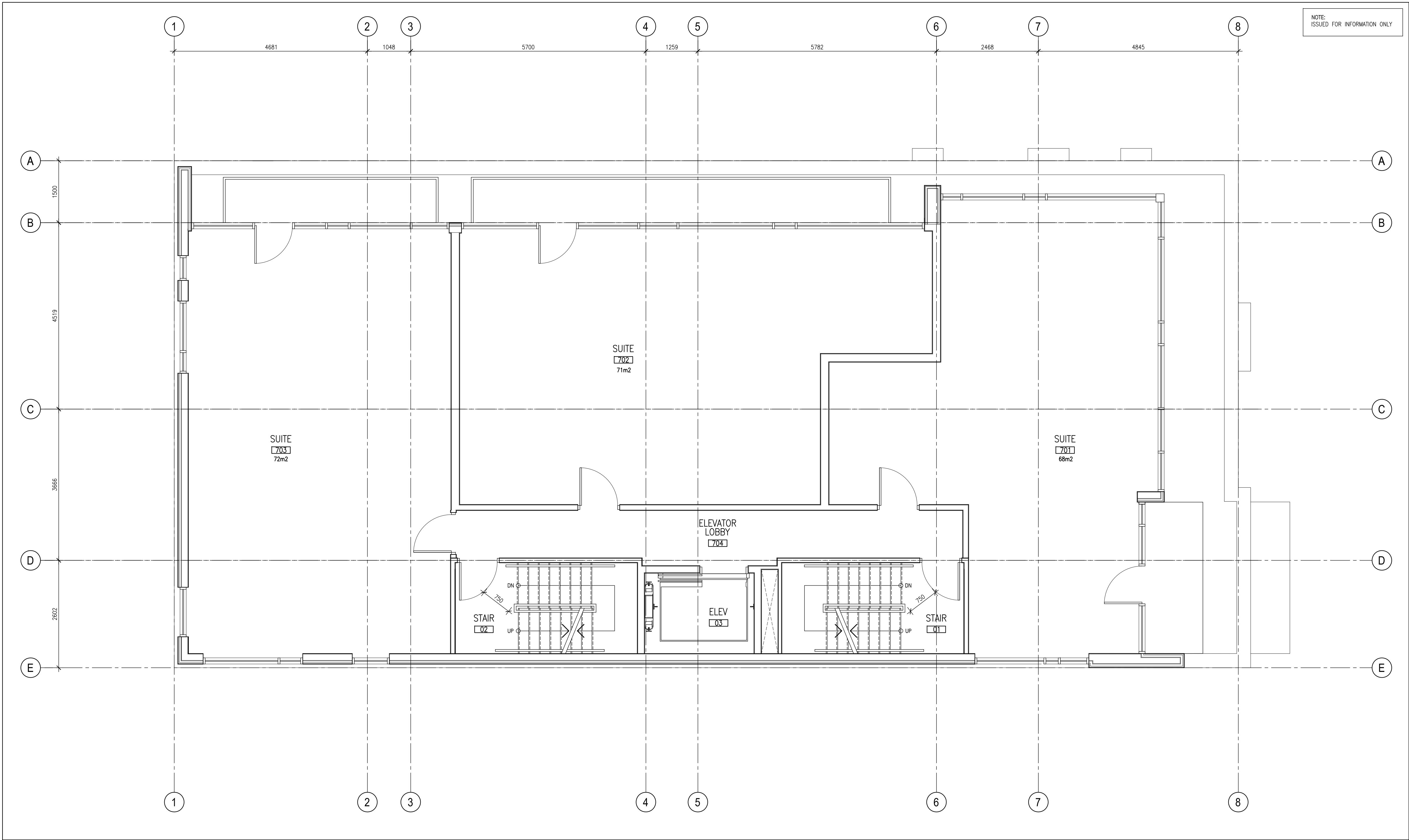

1 LEVEL 07 FLOOR PLAN
A107 SCALE: 1:50

- GENERAL ARCHITECTURAL NOTES:
- This drawing is the property of the Architect and may not be reproduced or used without the expressed consent of the Architect.
 - Drawings are not to be scaled. The Contractor is responsible for checking and verifying all levels and dimensions and shall report all discrepancies to the Architect and obtain clarification prior to commencing work.
 - Upon notice in writing, the Architect will provide written/graphic clarification or supplementary information regarding the intent of the Contract Documents.
 - The Architectural drawings are to be read in conjunction with all other Contract Documents including Project Manuals and the Structural, Mechanical and Electrical Drawings.
 - Positions of exposed or finished Mechanical or Electrical devices, fittings and fixtures are indicated on the Architectural Drawings. Locations shown on the Architectural Drawings shall govern over Mechanical and Electrical Drawings. Mechanical and Electrical items not clearly located will be located as directed by the Architect.
 - These documents are not to be used for construction unless specifically noted for such purpose.

REVISION RECORD

ISSUED FOR SITE PLAN CONTROL	2017-04-26
ISSUED FOR COORDINATION	2017-03-14

ISSUE RECORD

project1
studio

Project1 Studio Incorporated
[613.233.3636] | info@project1studio.ca

174 FORWARD

174 Forward Ave
Ottawa, ON

PROJ	SCALE	DRAWN	REVIEWED
1618	NOTED	DP	RMK

LEVEL 07 PLAN

A107

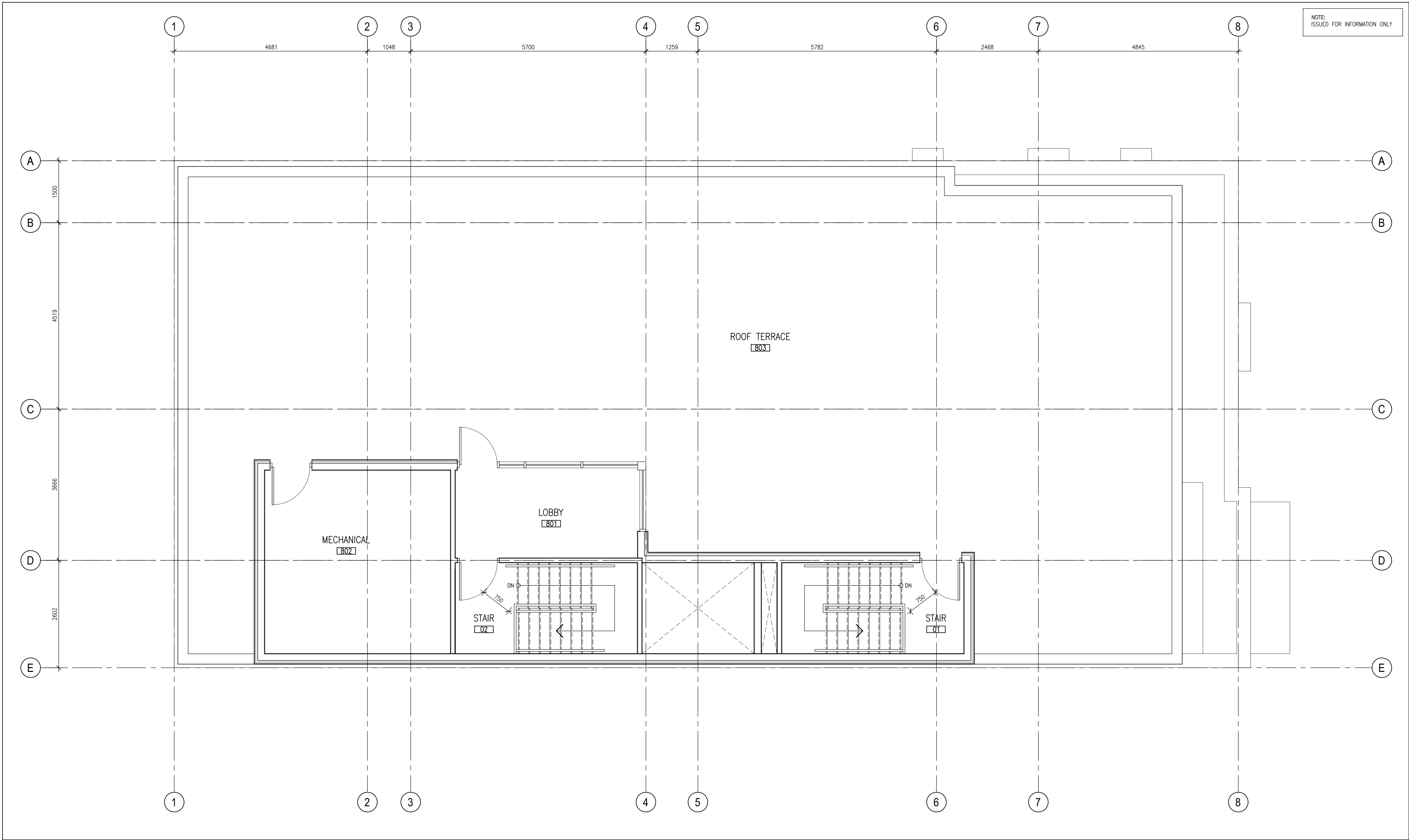

1 ROOF PLAN
A108 SCALE: 1:50

- GENERAL ARCHITECTURAL NOTES:
1. This drawing is the property of the Architect and may not be reproduced or used without the expressed consent of the Architect.
 2. Drawings are not to be scaled. The Contractor is responsible for checking and verifying all levels and dimensions and shall report all discrepancies to the Architect and obtain clarification prior to commencing work.
 3. Upon notice in writing, the Architect will provide written clarification or supplementary information regarding the intent of the Contract Documents.
 4. The Architectural drawings are to be read in conjunction with all other Contract Documents including Project Manuals and the Structural, Mechanical and Electrical Drawings.
 5. Positions of exposed or finished Mechanical or Electrical devices, fittings and fixtures are indicated on the Architectural Drawings. Locations shown on the Architectural Drawings shall govern over Mechanical and Electrical Drawings. Mechanical and Electrical items not clearly located will be located as directed by the Architect.
 6. These documents are not to be used for construction unless specifically noted for such purpose.

REVISION RECORD

ISSUED FOR SITE PLAN CONTROL	2017-04-26
ISSUED FOR COORDINATION	2017-03-14

ISSUE RECORD

project1
studio

Project1 Studio Incorporated
1615.255.3636 | info@project1studio.ca

174 FORWARD

174 Forward Ave
Ottawa, ON

PROJ 1618	SCALE NOTED	DRAWN DP	REVIEWED RMK
--------------	----------------	-------------	-----------------

ROOF PLAN

A108

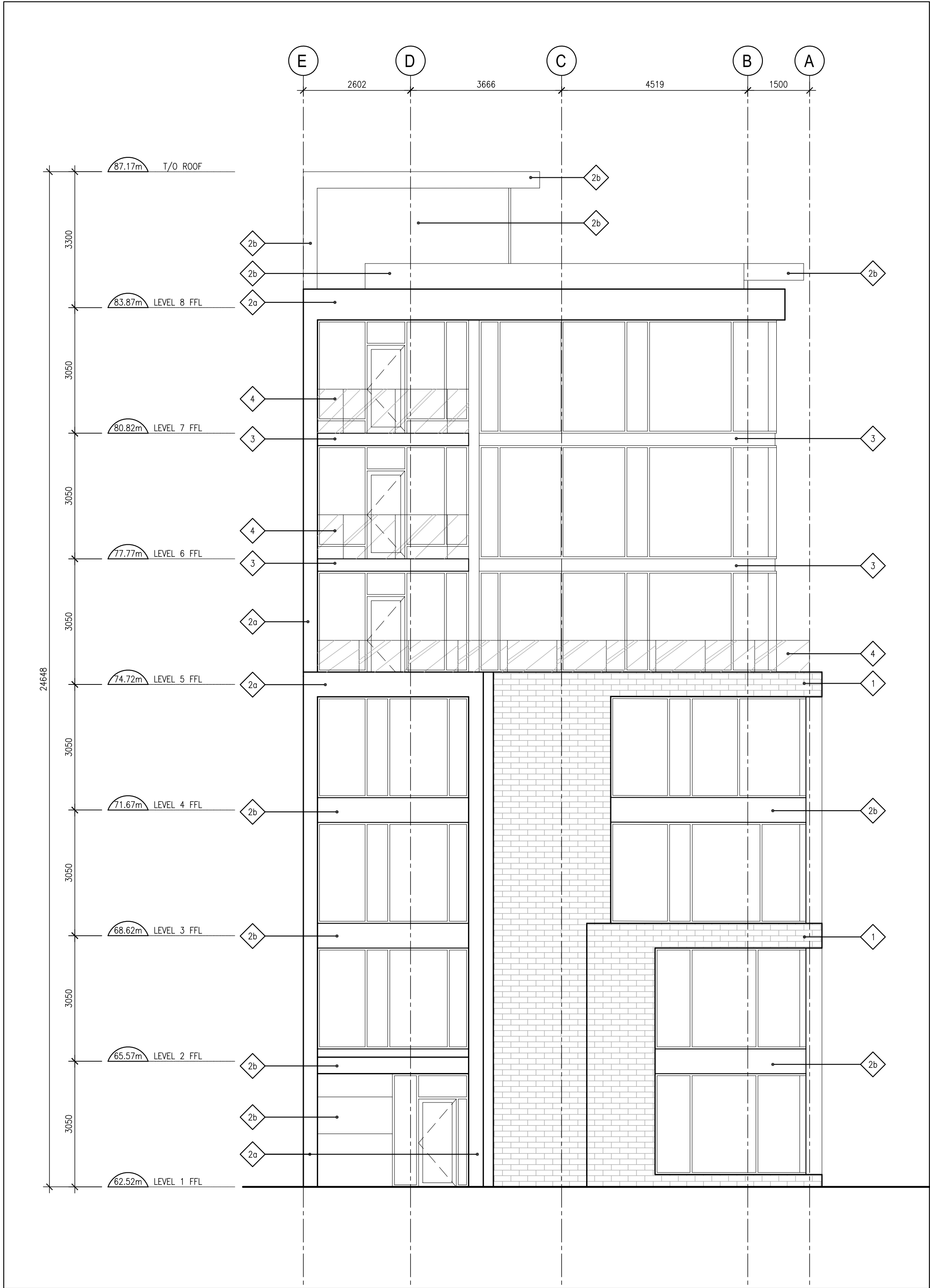

1 EAST ELEVATION
A201 SCALE: 1:50

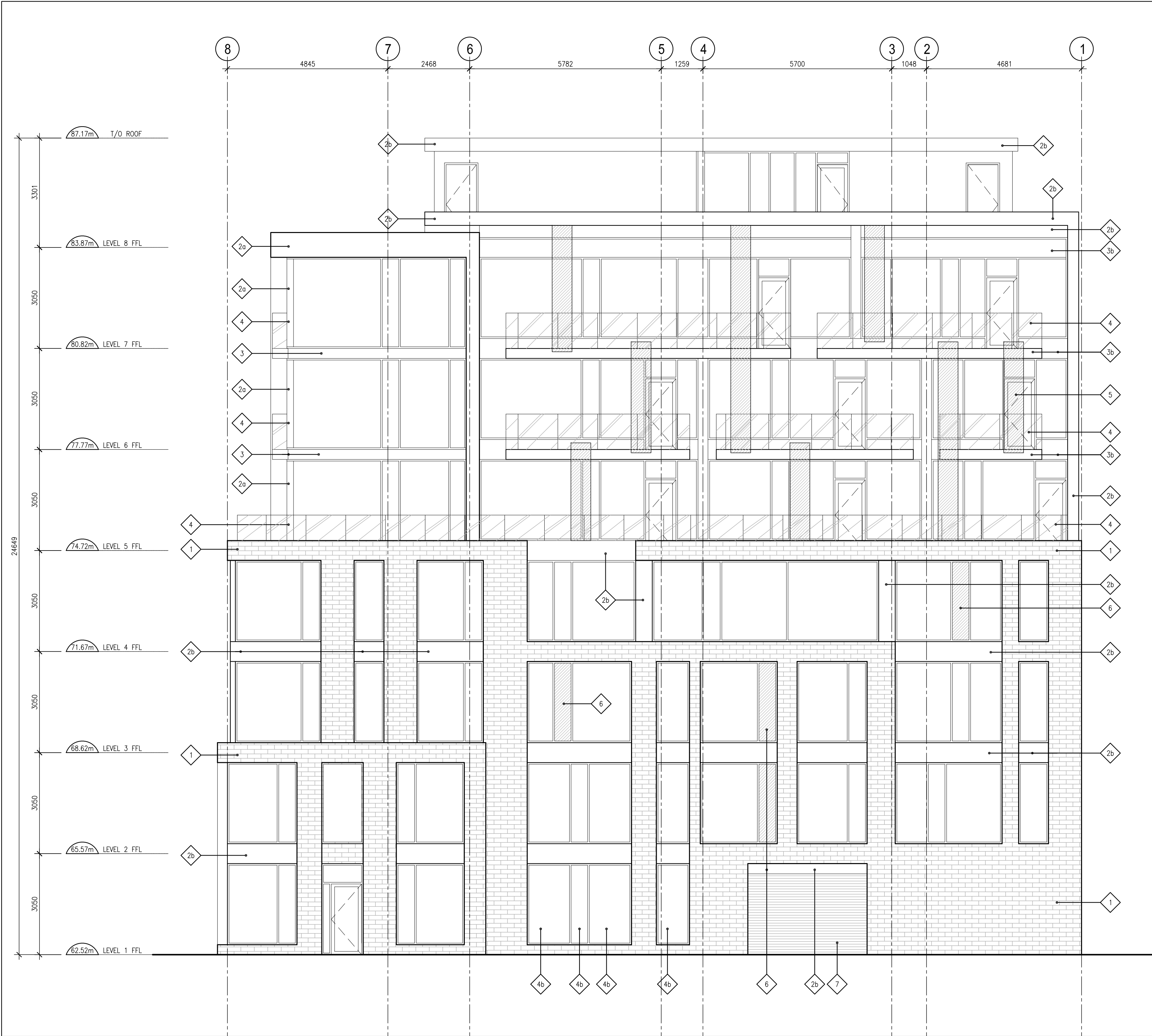

2 NORTH ELEVATION
A201 SCALE: 1:50

CLADDING LEGEND

- 1 BRICK
- 2a FIBRE CEMENT PANEL - LIGHT GREY
- 2b FIBRE CEMENT PANEL - DARK GREY
- 2c FIBRE CEMENT PANEL - MEDIUM GREY
- 3a PRE-FINISHED METAL - LIGHT
- 3b PRE-FINISHED METAL - DARK
- 4 ALUMINUM & GLASS GUARD
- 5 TINTED GLASS
- 6 TINTED IGU
- 7 OVERHEAD DOOR
- 8 MECHANICAL LOUVER

GENERAL ARCHITECTURAL NOTES:
1. This drawing is the property of the Architect and may not be reproduced or used without the expressed consent of the Architect.
2. Drawings are not to be scaled. The Contractor is responsible for checking and verifying all levels and dimensions and shall report all discrepancies to the Architect and obtain clarification prior to commencing work.
3. Upon notice in writing, the Architect will provide written clarification or supplementary information regarding the intent of the Contract Documents.
4. The Architectural drawings are to be read in conjunction with all other Contract Documents including Project Manuals and the Structural, Mechanical and Electrical Drawings.
5. Positions of exposed or finished Mechanical or Electrical devices, fittings and fixtures are indicated on the Architectural Drawings. Locators shown on the Architectural Drawings shall govern over Mechanical and Electrical Drawings. Mechanical and Electrical items not clearly located will be located as directed by the Architect.
6. These documents are not to be used for construction unless specifically noted for such purpose.

REVISION RECORD

ISSUED FOR SITE PLAN CONTROL	2017-04-26
ISSUED FOR COORDINATION	2017-02-16

ISSUE RECORD



project1
studio

Project1 Studio Incorporated
[613.233.3636] | info@project1studio.ca

174 FORWARD

174 Forward Ave
Ottawa, ON

PROJ	SCALE	DRAWN	REVIEWED
1618	NOTED	DP	RMK

EAST ELEVATION
NORTH ELEVATION

A201

- ### CLADDING LEGEND

- | | |
|----|----------------------------------|
| 1 | BRICK |
| 2a | FIBRE CEMENT PANEL - LIGHT GREY |
| 2b | FIBRE CEMENT PANEL - DARK GREY |
| 2c | FIBRE CEMENT PANEL - MEDIUM GREY |
| 3a | PRE-FINISHED METAL - LIGHT |
| 3b | PRE-FINISHED METAL - DARK |
| 4 | ALUMINUM & GLASS GUARD |
| 5 | TINTED GLASS |
| 6 | TINTED IGU |
| 7 | OVERHEAD DOOR |
| 8 | MECHANICAL LOUVER |

GENERAL ARCHITECTURAL NOTES:

1. This drawing is the property of the Architect and may not be reproduced or used without the express consent of the Architect.
2. Drawings are to be scaled. The Contractor is responsible for checking and verifying all lengths and dimensions and shall report all discrepancies to the Architect and obtain clarification prior to commencing work.
3. Upon notice in writing, the Architect will provide written graphic clarification or supplement the information regarding the intent of the Contract Documents.
4. The Architectural Drawings are to be read in conjunction with all other Contract Documents including Project Manuals and the Structural, Mechanical and Electrical Drawings.
5. Positioning of exposed or finished Mechanical or Electrical devices, fittings and fixtures are indicated on the Architectural Drawings. Locations shown on the Architectural Drawings shall govern over Mechanical and Electrical Drawings. Mechanical and Electrical Items not clearly located will be located as directed by the Architect.
6. These documents are not to be used for construction unless specifically noted for such purpose.

REVISION RECORD

ISSUED FOR SITE PLAN CONTROL	2017-04-26
ISSUED FOR COORDINATION	2017-02-16

ISSUE RECORD

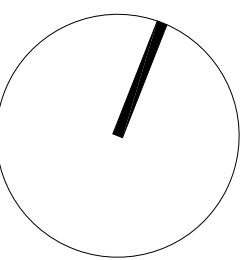

project1
studio

Project1 Studio Incorporated
| 613.255.3636 | mail@project1studio.ca

174 FORWARD

174 Forward Ave
Ottawa, ON

PROJ 1618	SCALE NOTED	DRAWN DP	REVIEWED RMK
--------------	----------------	-------------	-----------------

WEST ELEVATION
SOUTH ELEVATION

A202

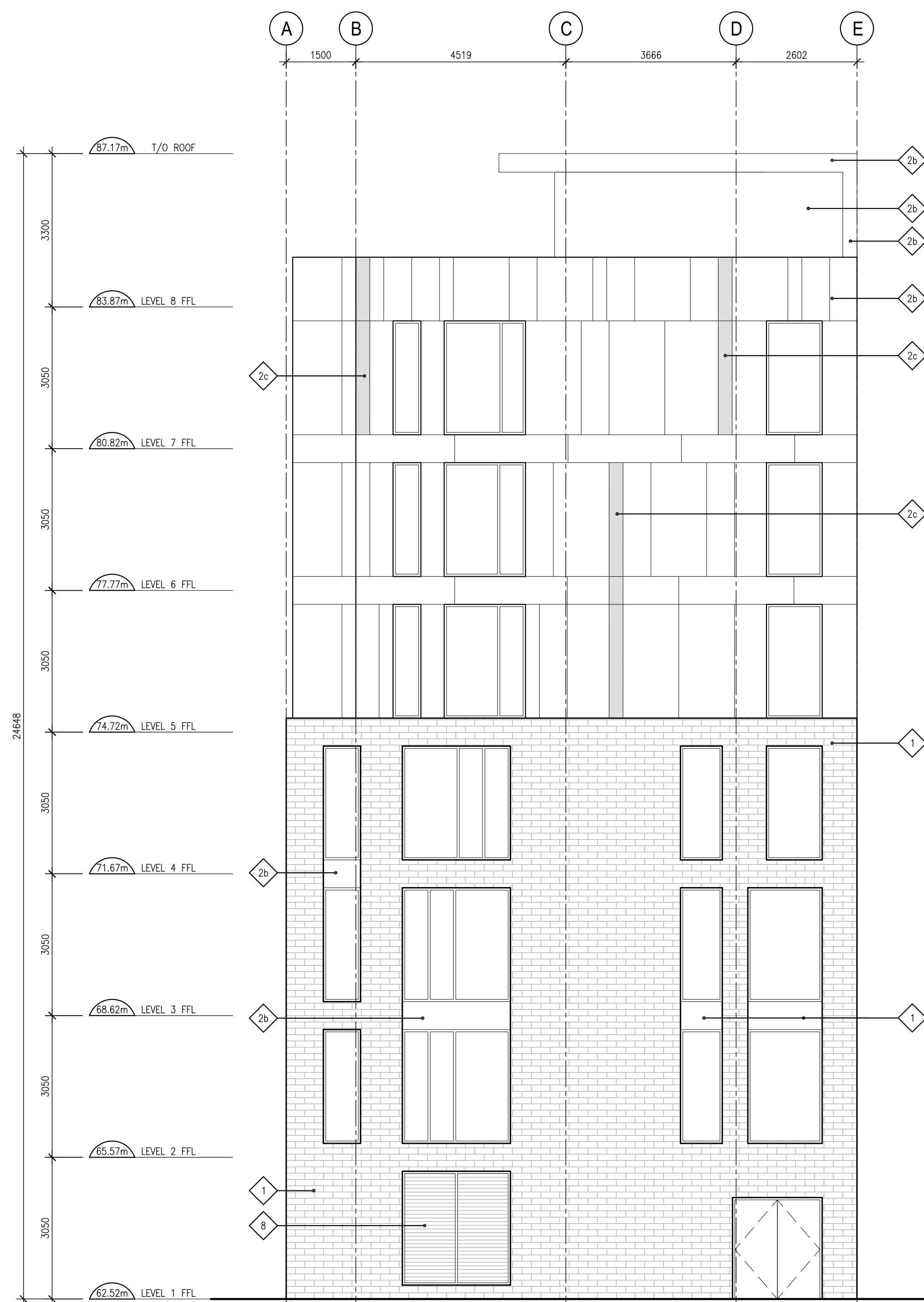

1 WEST ELEVATION
A202 SCALE: 1:50

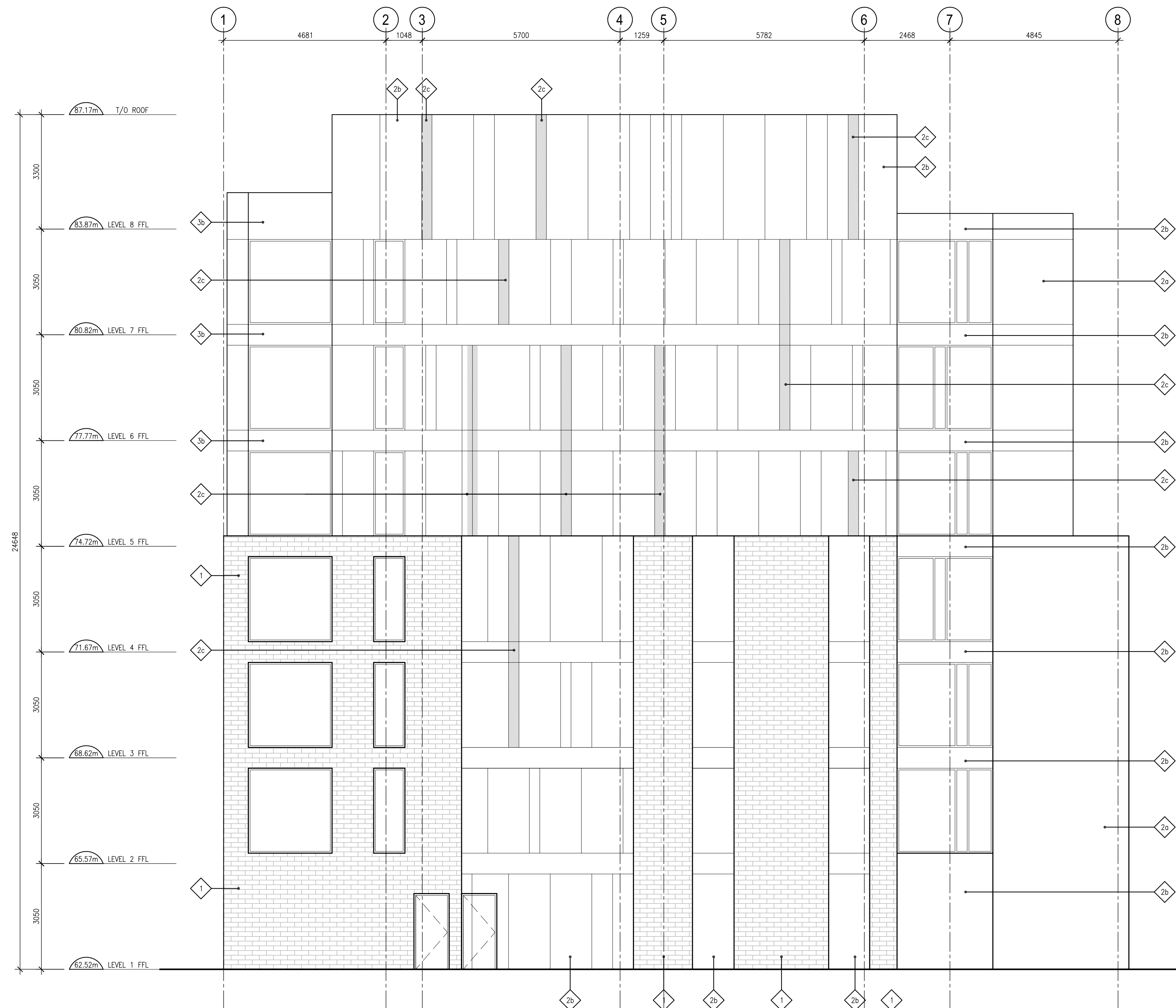

2 SOUTH ELEVATION
A202 SCALE: 1:50
